MICROFILM CENTER INC. C/O
P.O. BOX 45434
DALLAS, TX 75245
4-22-85

Junior Livestock Show

Jan. 10-12 Mansfield Park

Please see Page 3.

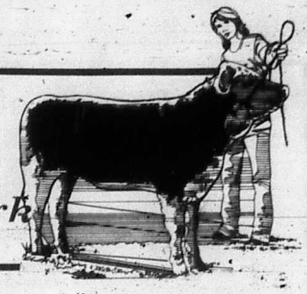

The Bandera Bulletin

25¢ sales tax 1¢ 26 cents

Covering the Cowboy Capital and Lake Medina.

VOLUME 40, NUMBER 26 | BANDERA, BANDERA COUNTY, TEXAS, THURSDAY, JANUARY 3, 1985 | (USPS 040-980)





Sixth grader Dennis Duff and seventh grader Bobbie Jane Malone will probably one day tell their grandchildren about the week that Bandera experienced a flood and a snow storm both. Like kids all over Bandera County Dennis and Bobbie Jane couldn't resist the urge to roll snow balls and chunk them at someone. The approximate three inches of snow in our area wasn't all fun and games for the people that had to drive in it. Employees of the Texas Highway Department spent many anxious moments this week first barricading high water crossings on Sunday night and early Monday morning, then clearing debris off the bridges and out of the roadways after the high water receded by midday Monday. Staff photos by Lila MacMillan.

Snow storm follows flood here

By Lila MacMillan
Staff writer

A week of most unusual weather ushered the old year out and the new year in. Monday morning people all over Bandera County awoke to find streams, creeks, rivers, and Medina Lake on the rise, and by mid-day Wednesday, the county was covered with a blanket of snow.

Despite reports of the Medina River rising as much as 15 feet at some bridges and sleet and snow making some roadways impassable, there were no reports of injury, death, or serious property damage because of the unusual weather.

Charles Georg of the Texas Highway Department had his trucks out before midnight Sunday barricading bridges and low water areas from the headwaters of the Medina River above Medina to the bridge at Highway 470 and Highway 16 just north of Bandera.

The only damage Georg reported to property was at the roadside park at Highways 470 and 16, where the river rose 6 feet over the bridge on Highway 470. This is the location where a truck reportedly drove into the water and three men were pulled out by highway department employees.

For several hours sheriff department officials thought two of the men had walked into the river and perhaps even been swept downstream.

Georg said there was some damage done by debris to picnic tables and barbecue grills at the roadside park.

Highway 187 was closed between Utopia and Vanderpool when the Sabinal River rose nine feet over the crossing. Highway 337 near Medina was closed, as was Highway 16 from Medina to the end of the county and Highway 470 from Tarpley to Vanderpool and toward Leakey. Georg said they closed Highway 337.

Highway 16 south of Medina was never closed and Highway 173 at the Medina River crossing in Bandera remained open. The highway department and sheriff's department kept a close watch throughout the night and early morning hours on bridges and low water crossings. By 10 a.m. the English Crossing near Wharton's Dock was under water, and Hal Olsen of Alamo Beach reported an 8-foot-rise in the river near Pop's Place.

Officials at the Bexar-Medina-Atascosa Water District measured an increase in Medina Lake of five feet by Wednesday morning. They reported this much precipitation this late in the year is very rare in our area and certainly welcome.

The Bulletin received reports of at least two families trapped in the Brewington Creek area north of the North Prong until late Wednesday. The road leading to their homes was washed away by the flood waters.

Rainfall amounts reported to the Bulletin ranged from .92 inches at Pipe Creek to 1.5 to 2 inches in Lakehills, up to 6 inches in Tarpley, 5 inches at Medina and 5.5 inches in the Vanderpool area.

Justice of the Peace Ed Jennings measured almost an inch at Pipe Creek. Nettie Dean of Tarpley reported 4.3 inches while Lloyd Smith reported 6 inches nearby and Spot Wright recorded 4.5 inches.

The P.L. Garrisons reported 5 inches at their place six miles west of the West Prong with a 10-foot rise in the river there. John Derry, postmaster at Medina who keeps the official weather records, recorded 2.98 inches at the Medina Post Office and 4.59 inches at his home 10 miles west on Highway 337.

Hoyt Foster, official weather reporter for the Vanderpool area, reported 5.57 inches and Nettie Dean, Bulletin correspondent, said 5.5 inches fell at Rio Hondo Subdivision.

The river's rapid rise Monday morning was almost as quick to subside. By nightfall Monday, the river, creeks and streams had settled down and the county's residents were moving about with ease.

But by 10:30 a.m. Wednesday, all of Bandera County was receiv-

(See WEATHER, Page 3.)



Shannon Cowsert of Pipe Creek cradles in her arms one of the New Zealand White rabbits she will exhibit at the 49th annual Bandera County Junior Livestock Show Jan. 10-12. Details on Page 3.

Judge Curbo suspends another EMT in feud with Pipe Creek technicians

A fifth emergency medical technician from Pipe Creek has been suspended for criticizing the way County Judge Tommy Curbo is running the Bandera County Emergency Medical Service, the judge acknowledged Thursday.

Dr. Solomon Berlad was notified of his suspension by a letter from Judge Curbo dated Dec. 28.

"For two years he has been criticizing the EMS, its director, and everything about it," Curbo told the Bulletin Thursday.

He said he suspended Berlad, who is not a physician, at this particular time because he returned a petition to the commissioners' court in which he added and underlined the words "The judge has no authority to direct the EMS or knowledge to do so."

Curbo also said Berlad had been "profanely critical" of Curbo's action by "word of mouth."

Four elected chapter representatives of the Pipe Creek EMS Chapter were suspended in November by Curbo. They are Jim Sharp, John and Mary Wheeler and Samuel Vargas.

County commissioner Danny Alanis was sharply critical of Curbo's suspension of Berlad, and he said Thursday he is trying to rally support among other commissioners to settle the controversy.

He said he discussed the matter with Judge Curbo Thursday morning when he received a copy of the letter suspending Berlad.

"I've been working on him and trying to get support from the other commissioners," Alanis said. "I told him (Curbo) it's time that this kind of thing came to a stop."

Curbo told the Bulletin he has no further suspensions in mind, though he said Thursday, "I didn't have this (Berlad's suspension in mind either until he made some adverse and very critical statements both in writing and by word of mouth."

Meanwhile, a spokesman for the other suspended technicians, Jim Sharp, said he was prepared to fight the matter through to a conclusion.

A group of Pipe Creek citizens who are not EMTs called on Judge Curbo last week to discuss the matter, and Sharp said they would submit a series of recommendations to Judge Curbo.

"I told him (Curbo) it's time that this kind of thing came to a stop."

—Danny Alaniz

The Bulletin had requested the opportunity to attend that meeting, and the group's spokesman, former chamber of commerce president Terry Ferrell, first agreed to have a reporter present.

Curbo said Thursday, however, that Ferrell changed his mind and decided to have the meeting in secret even after Curbo agreed to let a reporter attend.

Sharp said, however, that the citizens group was told things by Curbo that proved to be wrong, although he did not specify what misinformation was given.

Curbo, on the other hand, said he thought the meeting with the Pipe Creek citizens was fruitful. "They asked some pretty intelligent questions and they are going to go back with the facts," he said.

Curbo stressed again that the EMS controversy has not affected the capability of the county to respond to emergency situations. "Medical care never has been in jeopardy," Curbo said. He said the Pipe Creek ambulance is back in service and the EMT training program continues to function.

Curbo's letter to Berlad was sharply critical of the volunteer technician's character and his activities. Here is the letter in its entirety:

"In view of your having made but three runs in two years and your continuous negative attitude, I find as director of Bandera County EMS that it would be more beneficial without your membership. Consequently, you are suspended. Your plectron (radio) and any other county property shall

(See EMS, Page 3.)

Arbor Day, an observance rooted in the future

Bandera County potpourri
By Nick Johnson

Arbor Day, an observance which recognizes the importance of planting trees, will be celebrated in Texas on Jan. 18, this year.

Beginning in a Swiss village more than fifteen hundred years ago, Arbor Day symbolizes the need to plant trees in cities and towns as well as for wood and paper products.

In the United States, Arbor Day began in a state which had at the time less than three percent of its land area covered with trees — Nebraska. Since that first Arbor Day in 1872, the idea has spread to fifty states and the Virgin Islands.

Temple was the site of the first Arbor Day in Texas in 1889. An Arbor Day resolution was passed shortly after that first ceremony by the Texas State Legislature. In 1949, the third Friday in January was designated as Arbor Day in Texas.

Because only 13.6 percent of Texas' total land area is in forest land, and this mostly in East Texas, many Texans are not aware that this amounts to an estimated 11.7 million acres, or 18, 583.2 square miles. This, while perhaps a small portion of the entire state, nevertheless amounts to an area larger in size than the states of Maryland (10,577 sq. mi.) and New Jersey (7,836) combined.

It is also larger than the four New England states of Massachusetts, Connecticut, Delaware and Rhode Island, with a combined land area of 15,437 square miles.

Besides the obvious benefits of the timber industry in Texas, which generates 150,000 jobs, $82 million in taxes, and $5.1 billion in sales annually, urban tree planting can have a far reaching effect on a community.

According to Larry Schaufveld, urban forester with the Texas Forest Service in Fort Worth, trees serve many functions in urban areas.

"Trees do much more in a town or city than provide color. They also provide residents with a variety of shapes, forms and practical uses.

"In today's urban areas, trees are taking on a new importance in providing energy-saving shade," he said.

They can, if properly selected and located, protect a building or house from the hot Texas summer sun. Then, after losing leaves in the fall, allow the warm winter sun to penetrate to the structure, he added.

As the father of Arbor Day in America, J. Sterling Morton said, "Other holidays repose upon the past. Arbor Day proposes for the future."

Civic organizations, parents and teachers can obtain an educational unit about trees from the National Arbor Day Foundation. It's called "Grow Your Own Tree," and a special feature of the thing will bve individual student kits containing everything children need to grow trees from seeds, including seeds, instructions, a container, and a growing medium.

All you do is add water.

To obtain free information about the unit (there apparently is a small charge for the unit itself), send your name and address to "Grow Your Own Tree," 100 Arbor Avenue, Nebraska City, Neb. 68410

-Opinion-

-Letters

Can't live without it

Dear editor:

We really enjoy (the Bulletin) very much. We can't do without it.

R.H. Boultinghouse
Utopia

Grateful lady

Dear editor:

I wish to express my gratitude to AACOG and Southwest Airlines for the ticket for a round trip to see my daughter whom I'd not seen in five years in Los Angeles, Calif.

I have had short trips on Southwest Airlines before and was always treated with care and concern and this time was another one of concern for the Senior Citizen.

I certainly hope that if this opportunity is presented next year, more of our Senior Citizens will make themselves aware of this and see if they qualify and have their name entered for this opportunity.

Doloras Greene
Bandera

The Bulletin solicits your letters on any subject of general interest. Each letter must be brief, in good taste and must not be libelous.

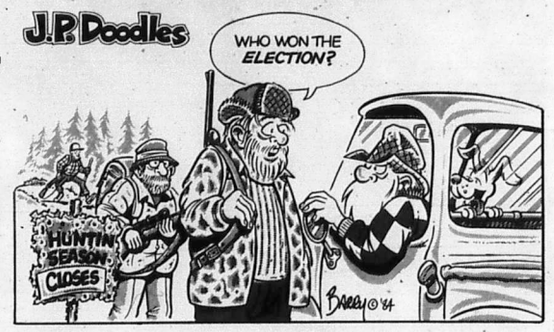

State officials fight proposed atomic waste dump

The governor and the attorney general traveled together last week to tell a Panhandle town citizenry they would fight to stop the federal government from turning a nearby site into an atomic waste dump.

But whether their political promises to a Deaf Smith County primed for fear will ever need to be kept, only time will tell.

The feds will pick the proposed site in 1990, and the Texas site, near Hereford is one of the top three locations.

No one in Texas appears to like the federal action, especially since the region around the site is fertile enough to generate yearly some $248 million worth of agriculture products.

The land also sits over the Ogallala Aquifer, a major source for the Panhandle's water supplies. If nuclear contamination made it into the aquifer, opponents fear, the entire region's population could be affected.

The feds plan to actually use the high level radioactive waste dump, whichever site is selected, by 1998.

Texans have a few years ahead of them to convince the federal officials to go elsewhere.

Lawsuit, veto

But Gov. Mark White and Attorney General Jim Mattox, perhaps the best pair of campaigners in the Lone Star State, haven't missed this excellent opportunity to step to the fore.

Mattox has filed a lawsuit challenging the method which picked the site. White promises to use state veto power to stop the dump.

Under federal law, the state selected for the waste burial site can refuse it, but Congress can override the veto.

To back down?

That means the responsibility for making a Texas veto stick lies with the Texas congressional delegation, and not really with the Texas Legislature or its executive branch.

But White, a Democrat who campaigned staunchly against Reagan, has seized this moment as an entry for Democrats back into the Panhandle which has lately voted increasingly Republican.

The political furor, plus a large Texas voting population and a large Texas delegation in Congress, may cause the U.S. Department of Energy to pick on another state with less clout and back down on the Texas site.

Galveston Beach

Mattox scored a victory in the courtroom last week when a state district judge rules he had the authority to confiscate property of Galveston beach-front owners after Hurricane Alicia shifted their property lines.

The land once owned by over 250 private citizens is ruled to be now in the public domain, which by law is the area between the existing natural vegetation line and the mean low tide line.

Mattox had sued to stop property owners from rebuilding homes on what is now state land because the hurricane changed the shore line.

Pesticide confrontation

Texas Agriculture Commissioner Jim Hightower has modified his controversial new pesticide regulations, but the state's largest farm group, the Texas Farm Bureau, wants to investigate whether he has stayed within his authority.

His final version, modified after complaints from some agriculture groups, was released last week and will go into effect Jan. 21. Hightower's goal is to protect farmworkers who might unknowingly enter fields too soon following pesticide applications.

A spokeswoman for the United Farm Workers Union said union members will monitor treated fields for compliance and report findings to Hightower in three months.

Parole returns

A study made public last week by the Texas Board of Pardons and Paroles indicates about 16 percent of the convicts paroled under a new scoring system were returned to prison within a year.

The system, called the Pablo plan, tries to identify inmates who have the best chances of keeping their paroles.

The 16 percent is about the same rate as in past years.

State Capital Highlights

By Lyndell Williams

Parting advice

The warden of a women's prison unit in Gatesville is retiring at 70, but said the court-ordered reforms, not her age, was the main factor.

Lucile Plane said that new rules and regulations on how male and female inmates must be treated have created problems, and she thinks that women inmates shouldn't have been brought into the lawsuit which sparked the reforms.

The abuses cited in male prison units — widespread brutality and housing and medical conditions — were not present in women's units.

Short takes

•Gov. Mark White plans to meet in New Orleans on Jan. 17 with other Gulf Coast governors for discussions on the growing drug problem.

•Recent gubernatorial appointments include: Menton Murray Jr., Brownsville, 357th District Judge; Charles W. Barrow, Waco, Texas Judicial Council.

•After Legislators met with the Corrections Corp. Of America, Nashville, on the possible use of private prisons, Gov. White defended his closed-door meetings on the subject which included talks with Merrill Lynch Pierce Fenner & Smith on financing.

Rep. J.W. Buchanan, D-Dumas, has pre-filed HJR 14 which would amend the Constitution to require elections on proposed constitutional amentments to be field on the November general election date.

AMERICA'S ENERGY IS MINDPOWER
HILL COUNTRY COLLEGE FUND for Schreiner College Kerrville, Texas

REAL ESTATE CAREER?
WEEKEND PRE-LICENSING & LICENSE RENEWAL CLASSES WILL BEGIN JANUARY 12.
IN KERRVILLE!
—COMPLETE PROGRAM—
45 Hour Courses:
•Principles of Real Estate •Real Estate Math
•Real Estate Finance •Real Estate Marketing
30 Hour Courses:
•Real Estate Investments
•Earnest Money Contracts (LOW)
CALL TODAY
(512) 349-4279
(San Antonio)
For Licensing Requirements & Registration Information.
Academy of Real Estate, Inc.
Texas Real Estate Commission Accredited.

HERE'S THE BEEF!!
Texans Prefer Local Newspapers!
Four-out-of-five Texas consumers read and react to the news and ads in their newspapers.
86.3% read newspapers weekly
80.1% read their local newspaper
87.6% say newspaper ads are important
78.4% households have more than 1 reader
Keep your messages before the majority of Texas consumers . . . put them in newspapers.
SOURCE: 1984 Consumer Data Service (CDS) Survey of Texas Consumers
(This newspaper is a member of the Texas Newspaper Advertising Bureau)
TEXAS NEWSPAPERS
Preferred By The Majority

(USPS 040-980)
The Bandera Bulletin
P.O. Box 666, Bandera, Tx. 78003-0666 Phone 796-3718
PUBLISHED ON THURSDAY
Entered as second class matter August 3, 1956, at the Post Office in Bandera, Texas 78003, by Act of Congress on March 3, 1878.
HILLS O' TEXAS PUBLICATIONS, INC.
EDITOR: NICK JOHNSON
ADVERTISING MANAGER: CHERYL J. WAID
Annual Subscription Rates: $8.50 plus 44¢ tax locally (up to 150 miles)
Other in State $9.50 plus 49¢ tax Out of State $10.50
Office of Publication
BULLETIN BUILDING, 1116 MAIN ST., BANDERA, TX. 78003-0666
Notices of church entertainments, bazaars, concerts, etc., where a charge of admission is made, lengthy programs, cords of thanks, resolutions of respect, and all other matter not news, will be charged for at regular rates.
Rates: Display $2.05 per column inch.
Classified Display $1.68 per column inch.
Regular Classified $2.25 min. cash. $3.00 min. charge.
25 words min. — Each additional word 6¢
Deadline: Display & Classified Display — Tuesday Noon
Regular Classified — Wednesday Noon
Open Monday thru Thursday 8-5 Saturday 8-3 Closed Sat. & Sun.
The Bandera Bulletin reserves the right to reject any or all advertisements.
The Bandera Bulletin is not responsible for any incorrect advertising made by us after one week of publication for continuous running ads.



Staff photo by Lila MacMillan

Faces of Bandera County

Most anyone going through Bandera Schools in the last decade or two will recognize this face. She is Dorothy Mortola, at least twice retired Bandera teacher. She taught in elementary school for many years then she taught junior and freshman English for several years. She retired again a year ago but now she's back, thanks to House Bill 72 as Alternate Education teacher.

221 youths to exhibit at junior stock show

Some 221 youngsters have entered livestock in the 49th annual Bandera County Junior Livestock Show which will be at Mansfield Park on Jan. 10-12.

The entry list numbers about the same as last year when 227 youth entered projects and is somewhat short of 1983's record 250 participants, show officials said.

A total of 129 seniors (aged 14 and older) and 92 juniors (aged 13 and under) have entered the three-day extravaganza of youth, according to livestock secretary Carolyn Sells.

Competition is among youth only — participants must be members of 4-H, Future Farmers or Homemakers of America or students in vocational agriculture or homemaking.

The big exposition is to get under way officially at noon Thursday, Jan. 10, but the morning will be filled with activity as the animals begin arriving by 8 a.m. and must be in place by noon.

Judging will begin promptly at 1 p.m. when the arbiters cast their measured glances at the chicken broilers and turkeys. Dairy and Angora goats, dairy cattle and rabbits will also be judged Thursday.

Hogs, sheep, steers, heifers and farm mechanics projects will be judged Friday, Jan. 11. Baked goods will be judged Saturday morning.

Activities at the show will take place in the vicinity of the venerable old show barn at Mansfield Park, and one of the activities will be to raise funds for a proposed new show barn to be built nearby.

Much of the judging will take place out-of-doors and some of the animals will be housed outside because of lack of space in the barn.

Show organizers, headed by superintendent Ernest Mayfield, are hoping for good weather.

The featured event of the three-day extravaganza will be Saturday's livestock auction, which is scheduled to begin at 1:30 p.m. The best of the bake show entries will be sold Saturday at 10:30 a.m.

Last year businesses and individuals paid a record $75,434 for the livestock and baked goods produced by the youthful exhibitors, including $2,440 paid to Tobey Sandidge by the First National Bank for his grand champion steer. They paid $63,236 in 1983.

Ard E. Richardson III is again helping Mayfield as assistant superintendent and Connie Smith is show secretary.

Fabian Mazurek is chairman of the auction committee, Terry Joe Morrow heads the awards group, Bill Billingsley the grounds committee, Frieda Barefield the publicity committee and John Slocomb and Ken Finley the sales and finance committee.

Another highlight of the show will be the presentation of the Larry Bausch Agricultural Citizenship Award, the feature of a long list of trophies and awards which will be given at 1 p.m. Saturday.

-Weather-

(Continued from Page 1.)

ing sleet and snow which soon covered lawns, rooftops and roadways. By mid-afternoon the department of highways was asking motorists to travel only when necessary and with extreme caution.

School kids were still out for the Christmas holidays, so they were able to enjoy the white stuff, while many parents fought the slippery, ice-glazed roadways.

Traffic was almost nil by night fall, and the only property damage reported Wednesday night was 35 to 50 feet of fence which was damaged when a butane truck ran off the Wharton's Dock Road.

Georg of the Highway Department reported all his equipment and crews were out working on the major state highways in the county. Since snow and ice is such a rarity in our area, the department did not have the equipment or manpower to cover secondary highways and smaller roads too.

He said the only roads they closed were Highways 16 north of Medina and Highway 337. Other roads, although icy and slick, were left open.

By midmorning Thursday most of the roadways in the county were free of ice and slush and the snow was melting from the rooftops, lawns, and roadways.

-EMS-

(Continued from Page 1.)

be returned within a reasonable length of time. You will no longer be associated with Bandera County EMS.

"My observations are that you have retained your membership only to foment insurrection, negativism and to vote in every meeting against the county and the administration. Your disgusting profanity at the meetings and overall demeanor are certainly not congruent with your title, degrees, and station in life. Your lack of knowledge of the structure and status of the EMS pertaining to authority, directorship, finance, and origin, is nothing short of amazing.

"For two years I have been observing your conduct but refrained from suspending you because I thought a person of your professional stature would surely be clinical enough to become informed and put this civic service on its proper perspective."

Eggenhofer exhibits

An exhibit of work by Nick Eggenhofer, emeritus member of the Cowboy Artists of America, will open the 1985 season at the CAA Museum in Kerrville.

The show, which will open Jan. 13, will consist of 110 original illustrations for his book about the old west, "Wagons, Mules and Men," published in 1961.

Calendar

Friday, Jan 4

Bandera varsity boys vs. Hondo, here, 4 p.m.
Bingo, American Legion Hall, Bandera, 7 p.m.

Saturday, Jan. 5

Castle Lake Volunteer Fire Department, 10 a.m., firehouse.

Monday, Jan. 7

Bandera Optimist Club meeting, 6:30 p.m., Rockin' R Restaurant.
Boy Scout Troop 204, Lakehills United Methodist Church, 7 p.m.
Boy Scout Troop 146, 7:30 p.m., Mansfield Park.
Community Wolf Club, 7:30 p.m., University Savings.

Tuesday, Jan. 8

Free cheese and butter, 1 p.m., First Baptist Church in Bandera.
Williams Creek Extension Homemakers, 2 p.m.
Fine Arts Club meeting, Bandera Electric Co-op, 2 p.m.
Horses of Bandera, Inc., 7 p.m., First National Bank Board Room.
Medina Rotary Club, 7:30 p.m., Youth Center.
Medina Lake Volunteer Fire Department business meeting, 7:30 p.m., firehouse.
Hill Country Rabbit Breeders Association, 7:30, p.m., First State Bank Community Room.
Pipe Creek Community meeting, Pipe Creek Community Center, 8 p.m.
Bandera Chapter 643 OES meeting, 8 p.m., lodge hall.

Wednesday, Jan. 9

Bandera 4-H Horse Club, 7 p.m., First National Bank Board Room.
Wharton's Dock bingo, 7 p.m., Lakeshore Volunteer Fire Department.
Bandera Volunteer Fire Department, 7:30 p.m.
Hill Country Kennel Club, 8 p.m., First State Bank Community Room.

Thursday, Jan. 10

Bandera County 49th annual Jr. Livestock Show, Mansfield Park.
Medina varsity and junior varsity girls and boys vs. Center Point, at Medina, 5:30 p.m.
Bandera varsity and junior varsity vs. Cole, here, 6 p.m.
Farm Bureau Board of Directors, 7 p.m., Bandera Ranch Store.
Medina School Board, 7:30 p.m., school office.
Bandera Bass Club, 7:30 p.m., University Savings.
Medina Lake Betterment Association board meeting, 7:30 p.m., Civic Center.

Ready for winter weather?
Mens, Ladies, Childrens thermal underwear, hooded and plain sweat shirts, thermal & wool socks, warm jackets and vests, flannel shirts and knit caps & gloves.
Duck Insulated Coveralls
at—
Boyle's Dry Goods
Mon.-Sat. 9-6

Chain Saw Repairs
Interstate Batteries
Authorized Representative For Briggs & Stratton
Tecumseh — Sales & Service
Bandera Fixit Shop
Chuck Rowland, Owner
Chain Saw Sharpening $2.50
Next door to Jr. Food Mart
Mon. — Sat. 9-6
605 Main St. — Rt. 1 Box 185
Bandera, Tx. 78003
Bus: 796-8211
After Hrs: 796-4423

For Replacement Cost Coverage on the contents of your home, check with State Farm.
Find out about the valuable protection this coverage can provide for your home's contents. Call me.
Carolyn Maier, Agent
311 C Main St.
Bandera, Tx.
(Next to Margie's Beauty Shop)
796-3779
Like a good neighbor State Farm is there
State Farm Fire and Casualty Company
Home Office: Bloomington, Illinois

YOU AND YOUR FAMILY
come first at First State Bank
because we take pride in your success and appreciate your confidence in us.
First State Bank
FOR ALL YOUR FINANCIAL NEEDS
In the bank
Monday-Thursday
9:00 am to 3:00 pm
Friday
9:00 am to 6:00 pm
Drive In Hours
Monday-Thursday
7:30 am to 5:30 pm
Friday
7:30 am to 6:00 pm
Saturday
8:00 am to Noon
796-3014
900 Main Street
Bandera, Texas
FDIC

12 Bandera County food show winners to compete in Uvalde

41 contestants exhibited dishes in the County 4-H Food Show held at St. Joseph's Hall in Bandera on Dec. 15. Kendall County judges scored them on their dish and nutritional knowledge, said county extension agent Peggy Edwards.

Edwards said 12 first place winners will go on to compete at the District 4-H Food Show which will be held in Uvalde on March 23.

First place winners in the senior division were Becky Blakemore for Main Dish with Relita Langley as alternate, Nancy Patton took first in Snacks and Desserts; Candi Saathoff was first in Breads and Cereals, and Cyndi Pennock was first in Fruits and Vegetables.

Main Dish Junior winners were first place Faye Comingore, with alternate Tony Martin; Dawn Macon won the blue award, and red awards went to Lauri Reagan, Kenneth Wilson, Paula Baskin and Samantha Sylvester.

In Snacks and Deserts Shannon Kneuper was first with Valerie Hines as alternate, blue awards were given to Penny Smith and Debbie Reyes, and Esper Causey took the red award. Kristi Henry won first place in Breads and Cereals with Amy Martin as alternate, red awards went to Angelika Kluna, Bradley Floyd, and Mary Kathryn Schmidt. First place in Fruits and Vegetables was Shannon Cowsert and alternate was Tara Halsom.

In the Pre-Teen division Snacks and Desserts first place winner was Christina Wilson and Marika Cook was named alternate. Katie Reagan won the blue award, and red awards went to Heather Gardner, Debra Ann Falardeau and Amy Marie Shevokas. First place for Breads and Cereals went to Janet Traweek and Anitra Denson was alternate. Julie Ruede won first place in Main Dish with alternate going to Becky White and Windy Wagner took home the red award. Penny Cudd won first place in Fruits and Vegetables.

In the Beginners division Anna Mae Comingore won first in Breads and Cereals, Lori Shevokas won first for Main Dish, and Snacks and Desserts first place was won by Christopher Macon and Julie Traweek walked away with second place.

Edwards said beginners do not go to District competitions. The first place winners in the Pre-Teen through Senior categories will be competing at District in Uvalde on March 23.

Medina man charged in sexual assault

A 52-year-old Medina man was arrested Friday, Dec. 28, and charged with sexual assault.

John W. Haapala remained in Bandera County jail Wednesday in lieu of $10,000 bond set by Peace Justice Bonnie Towers.

A sheriff's department spokesman said the charges would be submitted to the grand jury and he would not give out any further information pending their review.

In other police matters this week, Julian Campos of Bandera and Martiriano Sauceda of Boerne were arrested in non-related incidents of driving while intoxicated. Both men were released on $400 bonds.

Willis H. Pember III, a 30-year-old Bandera resident, was arrested on a charge of disorderly conduct, fined $123, and released.

A 39-year-old Devine woman, Sharon B. Hartman, was arrested on a charge of disorderly conduct and public intoxication; fined $227 and released.

Holiday burglars hit high school

Bandera High School was burglarized during Christmas Eve or Christmas night, school officials said.

A large amount of equipment was reported missing.

The equipment was located in the high school library, and it is believed that the entry point was a window. Superintendent Ron Caloss said the sheriff's department is handling the investigation, and Dr. Caloss was unable to give any other information. A report from the sheriff's office was unavailable.

Equipment reported missing included a video recorder, a television set, an IBM Selectric typewriter, a stereo, and a microfilm reader, Dr. Caloss said.

Bandera briefs

Pyka-Kasprak joined in marriage

Mr. and Mrs. Tommy Pyka of Bandera announced the marriage of their daughter Jan to Ray Kasprak of San Antonio on Dec. 26. The wedding took place in San Antonio.

Bandera Bass Club to meet Jan. 10

The Bandera Bass Club will hold their first meeting for 1985 on Jan. 10 at University Savings at 7:30 p.m. Kenneth Mazurek said they hope to start meeting on the second Thursday of each month from now throughout 1985.

Hospital admissions

The following persons were among those admitted to Sid Peterson Hospital in Kerrville this week:

Jennifer B. Wharton, William A. Evans, and Tressa M. Evans, all of Bandera.

School menu

Jan. 7-11

MONDAY: Breakfast: Cereal, juice and milk. **Lunch:** Super Bowl Day: hamburger with bun, hamburger salad, fries, fruit and milk. Second choice: Chicken burger.

TUESDAY: Breakfast: Pancakes, juice and milk. **Lunch:** Taco, taco salad, buttered corn, fruit and milk. Second choice: Corn dog.

WEDNESDAY: Breakfast: Scrambled eggs with toast, juice and milk. **Lunch:** Hut Day: pizza, fries, carrot coins, fruit, cookies and milk.

THURSDAY: Stock Show holiday.
FRIDAY: Stock Show holiday.

Watching the waters rush toward the lake



Watching the water rush was the favorite sport in Bandera Monday. Above a pair watch as it goes over the bridge on Highway 470 near its intersection with Highway 16, and a man, below, watches it hurry over the dam at City Park in Bandera.



Temperatures

Dates	High	Low	Rainfall
Wednesday, Dec. 26	58	42	.13
Thursday, Dec. 27	68	58	-
Friday, Dec. 28	69	66	-
Saturday, Dec. 29	72	66	-
Sunday, Dec. 30	71	65	-
Monday, Dec. 31	65	49	-
Tuesday, Jan. 1	51	30	-

Medina Lake water level: 1,028.30 feet, 43.70 feet below spillway level of 1072 ft., up ½ ft. from last week.

Temperatures furnished by Bandera Electric Cooperative, Inc., lake level by BMA Water Improvement District No. 1.

Happy 1st Anniversary
Alice & Kenny
Love, Mom Haby



Hair-Ways
Styling Salon
796-4976
796-8337

It's Time Again For Our Annual Perm Sale!
Perms include cut & style.
Normal hair $28.00
Tinted hair $33.00
Bleach & frosted hair $36.00
Men's Perm, Cut & Style $25.00
By Appointment Only.
Starting Jan. 8 thru Feb. 28

YOU CAN ---AFFORD TO OWN A NORTHERN WHITE CEDAR
LOG HOME!
• $12,900 + taxes and freight FOR A 4-BEDROOM KIT



• You build
• We build or
• Contractor builds
• Hand-peeled logs
• Full-log rafters
• 20 standard plans or customize at no extra charge. Also:
• Commercial buildings and churches

For log home PLAN BOOK (20 standard plans) Just mail $5 to
ALAMO CEDAR LOG HOMES
5607 Kriewald Road
San Antonio, Texas 78240
Monday-Saturday 7:8-4 • Sunday 1-4

ALSO ask us about our other custom built alternative homes: dome and steel frame homes.
Melvin Kriewald, dealer, invites you to our Model Home
5607 Kriewald Road
(512) 674-8444

CASH for old coins and gold in any condition.
After 7 p.m. call: Jan Verhelst 535-4689

OMA'S HAUS
CAKES CATERING
Koenig 796-4427
Koehler 796-3264

Flea Market
American Legion Hall
Saturday & Sunday/Jan. 12 & 13
All day — both days.
Tables for rent at $5 day.
*Antiques *Appliances *Books *Clothes *Etc.
796-8810 for more information.
Colossal Treasure Hunt!

A Thought For The Week
By John M. Grimes



Every so often homemakers get seized with the urge to do a thorough house cleaning. All those things that have been put away instead of thrown away finally come in for a day of reckoning. Things which were once evaluated as "might come in handy some day" are now downgraded to the status of "junk" and "stuff we'll never use." So out it goes. Men do the same thing when they get disgusted with all the clutter in the garage. There is a place for everything, and nothing is in it's place...so out it goes...House cleaning is a good thing. Sometimes we have to sweep clean and forget the past. As Balzac said, "Life can not go on without much forgetting." forget our mistakes and start over. Forget the hurts, the insults, the thoughtlessness of others...and hope they will forget our misdeeds. As we leave the old year behind and begin the new, there are two movements in the human spirit: Retrospect and prospect. The tension between the drag of the past and the pull of the future is healthy. Paul said: "Forgetting those things which are behind, I press toward the mark of the prize of the high calling of God."

The New Year is a good time for house cleaning. A good time to get rid of the mental cobwebs that cloud our thinking, the old hangups, the prejudices, the grudges and resentments. A good time to start with a clean slate...

Grimes Funeral Chapel
1207 Mulberry St. Bandera, Tx. Tele. 512-796-3922

TOP SOIL
$35
5-yard load
FREE Delivery
within 5 miles radius of Bandera.
R & M Construction Co.
Jim Russell 796-4757
Tommy Miller 535-4016
Please call after 6 p.m.

Senior Citizens

By Kay Robinson

The Senior Center will have a table at the American Legion's Flea Market, Jan. 12 and 13 selling some items left from the famous rummage sale at the Silver Sage Corral in November and some new items that need to be moved before the interior painting there will begin. The hall will be open Saturday and Sunday from 10 until 5.

Don't take it easy, exercise

It's much easier to exercise in a group and Gloria Carlson leads one on Mondays, Wednesdays and Fridays at the Center.

She reminds participants to bring their exercise weights, two 1 pound cans of peas or something, not to eat but to balance, two 2-pound weights made from socks filled with beans, and weights made from clorox bottles filled with pebbles to the weight of 10 pounds.

Needed: file cabinet

When the Senior Center moves to the Silver Sage Corral it will become somewhat of a big-time operation. In the interest of efficiency, records, annals, minutes and transcripts can no longer be managed out of a kitchen cabinet.

Before spending the necessary amount of money to purchase a 3 or 4 drawer filing cabinet, the Advisory Board of the Center decided to first ask if this item might be obtained second-hand locally. (Santa Claus didn't stuff it in the Center's stocking either.) If anyone knows where such a thing might be obtained, please call the Center at 796-4969.

Coming attractions

Watch for dates and times of new classes being planned. When enrollment meets the minimum number of members, Beginning Spanish class will start on Thursday mornings, so don't delay signing up or calling the Center. Tentatively Thursday early afternoons (which makes it convenient for the lunch bunch) there will be a class in Intermediate Conversational Spanish. Also watch for a class in Art, with a teacher who has had many years of experience professionally. Any space limitations will be alleviated when the Silver Sage Corral is completed and occupied.

The autoharp class will be rescheduled for Wednesday mornings. Members of the class are planning to attend, next Saturday night in San Antonio, an "old-time traditional country dance, featuring New England contradances and old-time square dances," for which the music is supplied in part by autoharps.

The Melodiers will meet on Friday, Jan. 4, at 5 p.m., thereby resuming their regular schedule of first and third Fridays. They will sing for the Purple Hills residents at 6:30 p.m.

Home for holidays

Doloras Greene was provided with a complimentary trip to visit a daughter and family in Los Angeles by Southwest Airlines as part of an annual program offered through the Alamo Area Council of Government's Senior Advisory Council.

(Editor's note: See LETTERS, Page 2.)

The same offer was made to Bandera County residents in previous years, but unfortunately there were no takers at that time.

Endowment fund

As announced in last week's Bulletin, a new fund has been created through the First National Bank, called the Bandera County Committee on Aging Inc. Endowment Fund, to which donors may make their contributions to the Silver Sage Corral in a new and different way if they wish. The principal of the fund will remain intact, to be invested, the income will help defray the ongoing expenses of the new Senior Center. Since the BCCOA is a tax-exempt, non-profit agency, all contributions are tax deductible. Your consideration of this means of investing in the future of Bandera County is earnestly solicited.

Thousand Dollar club

The Bandera County Committee on Aging is proud to have new and recent members added to its $1000 Donor Club whose complete roll now includes: Albert Alkek, the First State Bank, Henry Keese, Mary Joe Kirkpatrick, San Antonio Savings Association, Gene Saathoff, and Mary Worley. Each of these have donated $1000 or more to the Silver Sage Corral building fund, and is deserving of heart-felt thanks.

Silver Sage Corral

This honor is in no way intended to diminish the gratitude felt for donors of smaller amounts, who include the following: the Cabaret Dance Hall, Robert Neuser, Millie Moore, Woodmen of the World, Vercella Evans, G.W. Sandidge, Ray Kruchermayer, I.E. Adamietz and Helen Zickler.

Other donations were made in memory of specific persons: In memory of Joe H. Glasscock, from Joe M. Glasscock; in memory of George Bradley from the W.P. Jordans, and Mr. and Mrs. Harold Hayes; in memory of Andrew Peka from Marie Holland and the Wayne Ruedes; in memory of Buck Teich from Marie Holland; in memory of Martha Bailey from Helen Ahr; in memory of Clyde Peek from Mrs. John Goodenough. The Silver Sage Corral will be an ongoing memorial to these departed friends and loved ones.

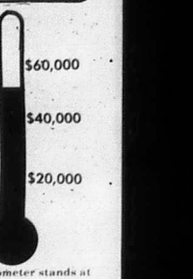

The thermometer stands at $55,500.

Right up front, let's adopt some New Year's resolutions, written by that ubiquitous author, "Unknown." Resolutions for anytime.

1. Speak to People. There is nothing as nice as a cheerful word of greeting.

2. Smile at People. It takes 72 muscles to frown, but only 14 to smile.

3. Call People by Name. The sweetest sound to anyone's ear is the sound of his own name.

4. Be Friendly and Helpful. If you would have a friend, be one.

5. Be generous with praise but always cautious with criticism.

6. Be considerate of the feelings of others. Speak and act as if anything you do is a pleasure.

7. Be interested in People. You can like something about everybody if you try.

8. Be thoughtful of the opinions of others. Could be you are not always right.

25 years ago

Bandera County
By Lila MacMillan

According to Sheriff R.B. Miller, professional burglars broke into the post office in Medina.

He said the culprits gained entrance to the building by prying open the back door and "peeled" the safe by cutting the rivets out of the door with a chisel. Several U.S. Treasury checks, along with 457 blank money orders, the money order stamp, and $245 in cash were taken. No fingerprints or other clues were left behind.

Miller said it is his opinion the burglars are the same ones that have recently broken into the post offices in Waring and Utopia and also a Piggly Wiggly store in Kerrville where $1,600 was taken.

The Bandera Volunteer Fire Department reported a fire was fought at the Mayan Ranch which destroyed two-thirds of a guest cottage unit. The unit was used to accommodate up to 25 students. It was considered one of the most important units on the popular ranch.

Three candidates announced their intent to run for Bandera County Commissioner, Precinct 1, including soil conservationist W.J. (Willie) Schmidt of Tarpley; lifetime resident of Bandera W.R. Joiner the owner and operator of a stock farm for 20 years, and former member of the Bandera school board; and E.M. Pue, a native businessman and descendant of two pioneer families.

Lost Valley Ranch reported a total rainfall for 1959 of 37.05 inches compared to 51.85 inches in 1958.

The Hardin Dairy announced it produced 1,035,000 pounds of milk during 1959. Mr. and Mrs. Ervin Hardin started the 480-acre ranch at Elm Pass five years before with 12 cows. They now have 190 head with 100 being milked daily.

Jean Daniels was announced the winner of the FFA "Sweetheart" Contest by chapter president Terry Knibbe.

In the fifth grade news, Donnie Walker reported he went to San Antonio shopping with his parents over the holidays. Donnie said he got lost and it took several hours to find his parents.

Obituaries

Martha McClendon

Martha McClendon, 95, died Jan. 2 at Purple Hills Nursing Home. She had been a resident of Medina for 17 years. She was born Sept. 9, 1889.

Survivors include two daughters, Mary Jo Aldon of Medina and Jean See of Lubbock; one son E.W. McClendon of Panama City, Fla.; four grandchildren; and a number of great-grandchildren.

Services will be Saturday, Jan. 5, at the United Methodist Church in Medina with the Rev. Joyce Slade officiating.

Tammy Kay Stone

Tammy Kay Stone, age 19, of Mico died Dec. 28, in Medina County. She was a member of Village Park Baptist Church and attended Oliver W. Holmes High School.

Survivors include her husband, Roger F. Stone of Mico; parents Wilbert E. and Shirley M. Fisher of San Antonio; mother-in-law and father-in-law, Frank and Lucille Stone of Mico; grandfather, Richard H. Fisher of San Antonio; grandmother, Julie L. Sparks of San Antonio; sisters, Julie M. Magrane and Suzanne E. Edmonds; brothers, Wilbert F. Fisher Jr., Steve O. Fisher, Howard M. Fisher, and Chris Fisher all of San Antonio.

Funeral services were Dec. 31 at Mission Park Funeral Chapel North with the Rev. Jack Schmidt officiating.

A NEIGHBOR BANDERA CAN DEPEND ON.

Our home town is growing. And SASA is a part of that growth. As one of South Texas' oldest and largest financial institutions, we have the strength and stability to help build your dreams. We offer you everything you'd expect from a full financial center. Mortgage loans. Loans for home improvement. Savings and checking accounts. Money Market accounts. Tax deferred retirement accounts. Certificates of deposit. Plus many other banking services. It's important your savings and checking deposits stay in town to help you grow and prosper. So drop in for a visit. We'll be happy to explain all of SASA's full financial services. In fact, we've already helped many of your neighbors become acquainted with SASA full-service banking. Backing you with 63 years of solid financial experience. SASA. A neighbor you can depend on.

SASA
1405 Cypress Street, Bandera, Texas 78003 • 512-796-3081 • Member FSLIC
San Antonio Savings Association • W.W. "Bo" McAllister III, Chairman • An Equal Opportunity Employer M/F

RATHKE MOTOR COMPANY
CHEVROLET CHEVROLET

Be sure your GM Car or Truck is..... Performance Ready....for Winter Driving!



We are offering two Winter Service specials.
....a front-end alignment and lube, oil and filter service special.
....both featuring Genuine GM Quality Service Parts and GM Quality Care!

Performance Ready GM QUALITY SERVICE PARTS

"KEEP THAT GREAT GM FEELING WITH GENUINE GM PARTS"
Take advantage of these valuable coupons...come in for both services today!

Performance Ready
Front-End Alignment Special!
*4 wheel drive & foreign cars slightly higher.
*Tax not included.
Only
$19.95

Performance Ready
Lube, Oil Change & Filter Special
*Tax not included.
Only
$15.95

—After 5 P.M. Wrecker Service · 796-4390—
1400 Cypress Street - Bandera, Tx. 78003
Bandera - 796-3703 Kerrville - 896-8848

Medina

Tootie Mayfield 589-2491
Ellen Walker 589-2697

Holiday guests

When the Buddy Hubble family gets together, it's a crowd!

The family got together Saturday, Dec. 22, for a Christmas get together, to exchange gifts and partake of turkey and all the trimmings.

Family members were Richard, Frances Kaiser, Bart, Brett and Karla Kaiser; Gene and Elaine Snell; Henry, Chula, Melissa, Luke and Levi Hubble; Terry McDonald Paxton and Heather, all from Kerrville; Gerald and Carol Bronstad and Becky of Jourdanton; Kent, Jackie Cody, Cully and Ryan Doyle of Rusk; Jesse, Gail, Dona and Casey of Bandera; Rocky Hubble of Pleasanton and Robert Hubble of Houston and California.

Robert's wife, Annette, was unable to be there; she's expecting their first child in February.

They were also happy to have Mr. and Mrs. C.O. Brown of Fabens, Nora J. Finger of Hondo, E.L. Cabiness and Linda Johnson, who visited during the afternoon.

Bob Keese was a Sunday visitor in the home of his parents, Mr. and Mrs. Jim Keese, and his brother, L.G. Keese and family. He also stopped to say hello to friend Ellen Walker.

Mr. and Mrs. Jack Jackson of LaPorte have been here visiting with his sister and husband, Murry and Mary LeStourgeon. They also visited his mother Dulce and her husband Tom Finney at Colonial Nursing Home in Kerrville.

Bobby and Shelley Johnson and little daughter, Erica of Mesquite, have been here visiting through the holidays, with his parents Sherrill and Loretta Johnson and other family members. While here, Bobby played his drums and sang in his dad's Hill Toppers band New Year's Eve. They returned home on New Year's Day.

Christmas skiing trip

The Keese family, L.G., Bobbie, Darla and Chris, returned Saturday night from a week-long skiing trip to Park City, Utah.

They reported the country was beautiful and, even better, they found a three-bedroom, three-bath condominium waiting for them to stay in.

They headed for the slopes as soon as they arrived and it didn't take them too long to get the hang of skiing.

Christmas Eve they were all sitting out at the bottom of the slopes enjoying the sun, when they suddenly heard bells and they looked up on the slopes and here comes Santa Claus skiing down pretty fast with his black bag over his shoulder.

Christmas Day the family all pitched in and fixed their holiday dinner. No one seemed quite ready to come home, but it was reported they were already wondering where to go next year!

Laverne and Clara Ann McWilliams had as their guests son Marshall, wife Sandy, children, Dusty, Brandon and Mathew of Magnolia, daughter Debbie of Kerrville, Clara Ann's mother and sister Mrs. Clara Sentesi and Peggy of Center Point, her brother Herb and Mary Lou Sentesi and son Chad of Kline, James and Mary Cravatt, children Jim and Jennifer of Austin.

Christmas guests of Bill and Diana Tabor were son William from Angelo State, Michael Behlen, Austin (Diana's brother) and also her mother Margaret Behlen of Gonzales, Ronda Kay and Stacey Francis of Medina.

Christmas Day dinner guests in the home of King and Lu Stokes were Troyce and Vivian Lewis of Austin, Clara Kelley, Evi McHaney, Corky and Virgie McHaney, Peggy Martin and three children and Louis, Sandee, Nathan and Jordan Vannatter, all of Medina.

James and Sue Dickey from Collinsville, Okla., are here visiting with their friends Morgan and Doris Akin for the New Year.

Linden Mayfield of Del Rio was here visiting her mom, Mrs. Bob Mayfield, and other family members.

Corky and Virgie McHaney had as their guests Christmas night for a buffet and the Christmas tree, Darrell, Casey and Brooke Beakley of Kerrville, Jack and Randy McHaney of Bandera and and Evie McHaney of Medina.

W.O. and Dot Hatfield had their family with them for Christmas, including mother Irene Hatfield Duncan and son Williams, and Daniel.

Vivian Louise Heder and mother Vivian were here visiting with family members, the Walter Scotts and friend Kathryn McBryde.

Frank, Fayrene, Reyna, Chad and Billy Craddock of Shallow Water have been here for the holidays visiting with parents, the Bill Craddocks and Mona Seale. Buddy, Ann, Tim, Cody and Misti Wells were also Christmas guests at Craddocks. Ann is the daughter of Bill and Corky Craddock.

B.H. Stokes visited friends and relatives in Medina over the holidays. He also visited his mother, Maude Stokes and Ople Boyle of Bandera.

Troyce and Vivian Lewis of Austin are visiting a few days in Medina.

Richard and Kay Mayfield, sons Rick and William had as their guest in their new log home on Christmas Day, Kay's parents Mike and Minnie Pember, sisters and their families, Stan, Shirley, Michael and Lela Kendrick, Dwight, Maude, Ann, B.J. and Ray Chafin, Bonnie, Jennifer and Bo Evans, brother Willie Pember, friends Virginia Cowan, John, Sunshine, Nathan and McLiss, all of Bandera. In the afternoon friends Carl and Freda Voss stopped by for a short visit.

Stacy Hinds of Helotes was here for Christmas visiting brother and wife, John Dee and Pearl Hinds, and all had dinner at the home of Sam and Opal Quaid.

Out of town for Christmas

Morgan and Doris Akin went to Jacksonville, Texas, to spend Christmas with Dan and Gayle Petty and daughters, Rebecca and Beth. Gayle is the Akins' daughter.

Ellen Walker has returned home after a six-week Thanksgiving and Christmas vacation with sons Larry and wife Paula, children Erick and Regina, Mike and wife Denay and daughter Ashley. Also visited sister Wanda Lynch and family. Ellen reported a great time but was most happy to be home again.

Doug and Marge Watkins spent Saturday and Sunday before Christmas with their daughter Debbie, her husband Glen Wilkinson, daughters Courtney, Tiffany, Elizabeth, and Lindsey at Fremont. Christmas Eve they spent with mom, Mrs. Chester Banta at Aransas Pass, then Christmas with sister Pat and husband Jesse Martinez and family also of Aransas Pass.

Hough and Joyce LeStourgeon spent Christmas with son and family Bruce and Patsy LeStourgeon in San Antonio. Other guests there were Kevin LeStourgeon, San Antonio, Donald Keese, San Antonio; Thelma Hinds, Medina; Don LeStourgeon, Houston; Guy and Pam Syfert and children, and Doug and Pat LeStourgeon, all of San Antonio; and Scott and Marsha LeStourgeon and son of Medina.

Louis, Sandee, Nathan and Jordan Vannatter are visiting Louis' parents, Mr. and Mrs. Wilburne Vannatter in Logan, W.V. during the Christmas and New Year holidays.



Photo by Larry Thomas Williams

G.T. Williams Jr. of Medina takes a long look at the raging waters of the Medina following this week's hard rains.

Left for Navy

On Dec. 19 Danny Watkins, son of Doug and Marge Watkins, left for San Diego, Calif., for another 4-year hitch in the Navy.

New Year's gathering

If you saw a big red double decker bus going down the highway New Year's Day, you weren't seeing things. It was Barbara (Wilson) and Tommy Fuller heading for her sister Beth (Wilson)—Hawkins' place in Medina.

Upon the hill on North Prong, a party was going on. Beth was having her annual New Year's gathering. Murry LeStourgeon played his guitar and sang some of his famous songs to the delight of the 50 guests or so. Barbara and Tommy load up their bus full of their friends from San Antonio and bring all kinds of delicious food for the buffet.

Mrs. Wayne Wilson was also there. She's the mother of Beth and Barbara. The young people took off mountain climbing and after eating some of the adults braved the cold and wind and went walking.

Sabinal Canyon

Lillie Thompson — 966-3493

Rain and misty weather has held on all week with heavy thunder showers falling Sunday.

Holiday visitors enjoying Christmas dinner with the Rev. and Mrs. Donald Dibbens include Eddy and Jerri Dibbens and children Teisha, Packy and Ronda from Cheapside, Donna Jo and Ron Mercier, Ann Boone from Kerrville, Elsie Boone and Becky Roberts from San Antonio, friend Betty Domingus and daughter Katie from San Antonio.

Lecil and Ruby Howard enjoyed 17 of their family members at their home Christmas Day.

Lillie Thompson was the lucky winner of a turkey at Lost Maples General Store, Vanderpool, Bud Thompson was the other lucky winner, also winning a turkey.

Hamilton and Anna Pearl Gabriel had Christmas dinner with their daughter Nita Raymond and granddaughter Wendi in San Antonio staying over Wednesday to have dental work done.

Hub and I enjoyed a tour of the Gabriels' nice and convenient new brick home in Utopia Saturday morning. Their grandson Michael Raymond of College Station and a nephew William Klos from McLennan College, Waco, were weekend and new year's visitors.

We are happy to report Mrs. Nettie Schaefer in good spirits and doing well after undergoing surgery in San Antonio this weekend. Her son, Bill, states she will be able to come home in a few days.

Tanner Couch underwent surgery Sunday morning in Methodist Hospital, San Antonio, for the replacement of his drainage tube.

Ernest Heideman has been on the sick list for several days but feeling better.

Mr. and Mrs. Dick Swantner enjoyed family members and grandchildren at the Arribella Ranch over the Christmas holidays.

Mr. and Mrs. Bob Operstene of Corpus Christi were Sunday afternoon visitors of Hub and Lillie Thompson.

Clarence and Jay Denton of Plainview were last weekend visitors of Joy's sister and husband Anna Pearl and Hamilton Gabriel.

Lodge to dedicate historical marker

Devine Lodge No. 590, A.F. and A.M. will dedicate a centennial Texas historical marker on its lodge building on Saturday, Jan. 19 at 2 p.m.

Jack B. Lee of San Antonio, past Grand Orator of the Grand Lodge of Texas, will deliver the dedicatory address.

Devine Masonic lodge, said to be the oldest fraternal organization in Medina County, was chartered by the Grand Lodge of Texas on Dec. 12, 1884.

THIS WEEK'S...
FISHIN' & HUNTIN' TIMES

		AM Times		PM Times			
		Good	BEST	Good	BEST	Sunrise	Sunset
Sun.	Jan 6	4:30	10:40	4:50	11:05	7:09 a.m.	5:02 p.m.
Mon.	Jan 7	5:20	11:30	5:40	—	7:09 a.m.	5:01 p.m.
Tues.	Jan 8	6:30	12:05	6:50	12:35	7:09 a.m.	5:02 p.m.
Wed.	Jan 9	7:20	1:10	7:50	1:35	7:09 a.m.	5:02 p.m.
Thur.	Jan 10	8:20	2:10	8:50	2:35	7:09 a.m.	5:02 p.m.
Fri.	Jan 11	9:20	3:05	9:45	3:30	7:09 a.m.	5:04 p.m.
Sat.	Jan 12	10:10	4:00	10:40	4:25	7:09 a.m.	5:06 p.m.

Hunt'n & Fish'n Shack
Hwy. 16 • Bandera, Tx. • 796-4737
Hunting & Fishing Licenses•Bait•Archery Equipment•Etc.

GOURMET·PLUS
FOR THE FINER TASTES
In the new "Village"
Sidney Baker South at Bandera Hwy.-Kerrville
THE FINEST FOODS!
Chinese-Italian-German
French-English-Spanish
European Style Cold Cuts
Cheeses-Pates
Wine Department
EXQUISITE DESSERTS
NEW ARRIVALS DAILY!
Fine Housewares, Gifts, Cookbooks, Candies
THE ONLY SPECIALTY FOOD SHOP IN THE HILL COUNTRY!
Family owned and operated
OPEN: 10 to 6, MONDAY-SATURDAY 257-3020

JOE MIKE EGAN announces the re-opening on January 2, 1985 of his law offices at 254 First National Bank Building, Kerrville, Texas for the general practice of law. 26-1tc

PFEIFFER LAND SURVEYING
Thomas C. Pfeiffer
Registered Public Surveyor
*General Land Surveying
*Land Development
(512) 249-3385
1001 S. Main Boerne, Tx. 78006 7-1tc

Medicare Supplement Insurance*
It can pay some charges Medicare doesn't pay.

Carolyn Maier, Agent
311 C Main St.
Bandera, Tx.
(Next to Margie's Beauty Shop)
796-3779
Personal Health Insurance like State Farm's
Like a good neighbor, State Farm is there.
*Not connected with or endorsed by the U.S. Government or the Federal Medicare Program.
State Farm Mutual Automobile Insurance Company Home Office: Bloomington, Illinois

Make us FIRST to serve your insurance needs.
1ST SECURITY INSURANCE AGENCY INC.
Randy MacNaughton — Manager & Agent
Insurance To Fit YOUR Needs.
•COMMERCIAL •AUTOMOTIVE
•RESIDENTIAL •LIVE STOCK
796-3705 206 Main St. Bandera, Tx.
PROFESSIONAL INSURANCE AGENTS PIA 1-tfc

Lakehills

Lila MacMillan — 751-2586



These two happy guys are three-year-old E.J. Clark and his five-month-old brother Corey. They are the sons of Eddy and Shirley Clark of San Antonio, but they enjoy most visiting their grandparents in Lakehills. Their grandparents are Johnnie and Ruth Clark of Lakehills and San Antonio and Stanley and Ruth Tschirhart of Lakehills.

Schelb to assist Boy Scouts

When the Scouts in Troop 204 resume their regular meetings on Monday, Jan. 7, at the Lakehills United Methodist Church they will have a new assistant scoutmaster, says scoutmaster Gordon Nordlund.

Nordlund said Lenny Schelb of Lakehills has volunteered to take on the role of assistant scoutmaster for the boys. Previous assistant scoutmaster Merv Kaiser and his wife Betty will be moving out of state soon.

Mail deliveries are earlier now

Carmen Haynes of the U.S. Post Office in Pipe Creek says the mail deliveries in Lakehills will be earlier now that the post office has split the Lakehills route and two people are delivering to Lakehills now.

Residents on Goat Hill Road can now move their mailboxes, Haynes said. She asks, however that residents notify her at 535-4585 so that the postal worker delivering mail can be informed.

Care Cab in Lakehills

Like San Antonio and other big cities, Lakehills had a Care Cab Service over the New Year's holiday.

The Care Cab made its first run to assist a resident on Saturday evening. Care Cab officials Gordon Nordlund, Artie Holt, Jr., and Jim MacMillan Sr. reported their services were needed by very few, but they were available to anyone needing the service.

Fatal accident near Mico

A fatal accident claimed the life of 19-year-old Tammy Stone of Mico on Dec. 28.

Newspaper reports said she was traveling alone in a 1975 two-door sedan when she lost control of the vehicle and struck a utility pole 11.8 miles north of Rio Medina in Medina County. The vehicle burst into flames on impact, said Medina County sheriff's deputies who investigated the accident.

Stone was pronounced dead at the scene by Peace Justice D.S. McAnelly of Medina County.

The accident occurred near Farm Roads 1283 and 471, approximately two miles inside the Medina County line.

She was survived by her husband Roger, her parents Wilbert and Shirley Fisher of San Antonio, her in-laws Frank and Lucille Stone of Mico.



Staff photo by Lila MacMillan

Lifetime memberships to the Medina Lake Betterment Association were presented to Mac and Flo McMahan, Joe and Margaret Talk, Larry Mortola, Dorothy Mortola, Frank and Helen Kerr, and Cliff and Jeffie Waterman.

Charter members honored by MLBA

A crowd of 200 welcomed in the new year and paid tribute to 10 of the original 17 charter members of the Medina Lake Betterment Association on New Year's Eve.

Bob Caswell, on behalf of the board of directors for the MLBA, read a moving letter from Frances Hill, one of the founders who was unable to attend the function. Also unable to attend was Fannie Davis of Lakehills.

As Caswell called the founders to the front of the stage, association president Peggy Ashmore welcomed the lifetime members that founded the MLBA in 1969.

Those present to receive their lifetime memberships were Mac and Flo McMahan, Joe and Margaret Talk, Larry Mortola of San Antonio, Dorothy Mortola, Frank and Helen Kerr, and Cliff and Jeffie Waterman.

The Country Sunrise Band played for everyone's dancing pleasure and the dance floor at the Civic Center was full all evening. Party hats and noise makers were passed out to those in attendance just before the magic hour of midnight. Blackeyed peas and cornbread prepared by members of the MLBA were served once the New Year's greetings slowed down.

Among enjoying the gala party were 81 visitors attending as guests of Thousand Trails. For many of those visitors it was the first time they have visited Medina Lake and all of them enjoyed the hospitality.

Pipe Creek

Lila MacMillan — 751-2586

Earlier mail deliveries

Postmaster Carmen Haynes says mail deliveries on Bump Gate Road and Live Oak Acres will be earlier now than before since they have split the routes.

Residents of these two areas as well as all residents in the Lakehills area are effected by the split.

Should you have any questions you can call Haynes at the Post Office in Pipe Creek. The number is 535-4585.

DANCE!!!
Adolph & Bash Hofner
Pearl Wranglers Band
"The Texas Legends"
At The American Legion
Bandera, Tx.
January 5th/8 p.m.-12 p.m.
$3.00 Cover/BYOB
25-1tc

Mobil Mobil
D & H Mobil
Full Service Gasoline Island
Complete Tire Service and Auto Repairs
Tires, Tubes, Batteries, Kerosene
Road or Wrecker Service Available.
Open 7 days a week.
Pk. Rd. 37 @ 39th St. in downtown Lakehills. 751-2512 24-tfc

SATELLITE SYSTEMS
Sales and Service
Amplica, Toki, Janeil, Uniden, Drake, Luxor, Auto-Tech, Star Prodlin, Custom, Darrstar, MTI, Winegard, Orion, Tracer
Mobil Unit for Home Demo.
Systems Installed From $995.00.
24 Hrs.—News—Movies
Sports—100 Plus Channels
Viking Enterprises
Gordon Nordlund/Owner
Lakehills, Tx. Phone 751-2315 26-2tc

Lakehills Hardware
751-3442
Rt. 3 Box 3084 Pk. Rd. 37 — Lakehills, Tx. 78063
Open Monday — Saturday
7:30 a.m. - 5 p.m.
"If we don't have it, we will get it."
Lumber Hardware Electric Plumbing
Builders Hardware Pump Supplies
PVC & Galvanized Pipe
We also cut & thread pipe.
Ask about our contracting services!

Phil's Automotive
Complete auto & truck repair.
24 hour wrecker service.
535-4013
Pipe Creek, Texas
Phil Martin 12-tfc
EMERGENCY SERVICE AAA

FLEA INFESTATION

Fleas are small, black to brownish insects and have no wings, having lost them in the course of their evolutionary development. Adult fleas usually range from one to four mm long, with the female flea laying four to eight eggs after each meal and can usually lay several hundred eggs during her adult life.
Fleas can jump vertically for five or six inches and can attach themselves to skin or clothing. This accounts for their being found in crevices in floors, under the edges of carpeting, in sofas or wherever cats and dogs will house. Successful flea control must include not only the treatment of infested animals, but also thorough treatment of the infested premises.
To control these infestations call a professional exterminator.
For you do-it-your-selfers, a complete line of pest control and lawn chemicals is available to you at Hill Country Pest Control, Inc. 315 Main St., Bandera, 796-3832.
Hill Country Pest Control Inc.
COMPLETE EXTERMINATING SERVICE
HOUSE LAWN & TREES
796-3832


Sometimes it takes a great deal of patience to make us stronger, but worth it.
Noah's Ark
Day Care - Preschool
Kindergarten
Grace Lutheran Church
Hwy. 173 N. Bandera, Tx.
796-4722 or 796-4352

Let's talk.
Information about your changing telephone service from Karen O'Neill, Manager Community Relations

Expense cutting saves millions

If you're like me, you've probably been hearing a lot lately about expense and budget cutting on the national and state levels.

Southwestern Bell Telephone is also cutting expenses. These cuts saved the company millions in 1984.

Just like on the national and state levels, we know financial health begins by holding down expenses. We're doing that by ensuring every dollar we do spend provides maximum benefit.

The buck stops here

Here's how we're tightening our belt in Texas:
- reducing our work force — by not hiring behind retirements and other losses. On an annual basis this is saving us more than 850 million.
- mechanizing jobs and procedures — where there are potential savings and efficiencies.
- holding the line on overtime — we've cut these expenses by 33 percent since 1983 for a savings in Texas of $25 million.
- renegotiating contracts — with outside office equipment suppliers. Compared to previous contracts, we're spending $5 million a year less on office supplies and machinery.
- reducing customer telephone-line reports — our statewide effort is paying off. Total trouble reports are down 88,000 a month compared to last year. Savings in report processing costs exceed $45 million a year.

On top of all these measures and others, we'll take up the spending belt a few more notches in the coming months. Our major operating departments in Texas have already committed to doing their jobs in 1985 with a zero budget increase.

That means they'll have to absorb the traditional expenses — inflation and growth.

Additional mileage from the network

Beyond expense measures, we recognize there's also an important revenue side of running a well-managed, self-sufficient business.

We're continuing to look for new sources of revenue outside of the "rate arena." And we're also constantly seeking opportunities to get additional mileage from the telephone network investment already in place.

It takes months, and sometimes years, to bring a new service on line, successfully market it, and then realize a revenue stream. But we're working on developing these new services. In fact, we have a number of them in the works which should produce new revenue in Texas in the near future.

Providing you with quality service

So, as you can see, there's plenty going on in Texas to improve our business from within. These internal efforts have helped us provide you with more efficient and responsive telephone service than ever before.

Southwestern Bell Telephone — meeting your telecommunications needs today and tomorrow. We're at your service.

Do you know a Southwestern Bell Telephone employee who should be honored for performance above and beyond the call of duty?

If so, Southwestern Bell Telephone is accepting nominations for the Rider Service Award. If you'd like to nominate someone, please write us for a nomination form (deadline for all forms is February 15): Rider Award Nomination Forms; Southwestern Bell Telephone; 308 S. Akard, Room 1409; Dallas, Texas 75202.

Southwestern Bell Telephone
Texans providing telecommunications for a growing state.
Karen O'Neill
SW Bell Telephone
1701 Avenue N
Hondo, TX 78861

real estate 796-3718

$1.68 per col. inch.
$3.36 min.

deadline Tues. noon

ATTRACTIVE ROCK HOME

In **Bandera**, fireplace, air conditioning, 2 car garage, 2 bedrooms, built-ins, concrete driveway, privacy fence, trees and landscaped.

MOBILE HOME

Twin Lakes (the only one we have left) with addditions, stone apron and fruit trees, good fishing, price reduced to sell. $29,500.00

3 bedroom 2 bath, central heat & air, large living room & kitchen, carpet, on 2 lots. Priced to sell at $39,500

2 new log homes, 2 bedroom, one bath, heat & air, carports, city. Priced to sell.

Large masonry home in Flying L. 3 bedroom, 2 bath, central air & heat, large living area and playroom.

3 bedrooms, 2 bath brick, 2 car garage, central heat & air, built-in kitchen, carpet, chain link fence.

Remodeled house in Pebble Beach. 2 bedroom, 2 bath, central heat, fireplace, propane, air conditioner, two extra lots. Paved street and city water. Medina Lake access. Priced to sell.

25 acres near town.

40 acres in Pipe Creek area.

20 acres, good land, Bandera.

OWNER FINANCING

25 to 30 acre tracts, good building site on paved road.

We need listings!

Marvin Hay Real Estate
Upper Main St.
Bandera, Tx. — 796-3587

Densford Realty Co.

Established 1960
FM 1283 only 100 yds. off Hwy. 16
Pipe Creek, Tx. 78063 — Tel. 535-4581

50 acres near Tarpley. Nice tract with hilltops and pretty trees. $1695 per acre.

Waterfront Year round live creek. 22 acres Bandera area. $5,000 acre.

2 plus acres with new 1984 mobile home. Near Pipe Creek, pool, security lights, beautiful setup. Mid fifties.

7.03 acre Bandera Ranch Acres. Terraced tract. Seller will drill well with pressure tank, pump, cased. $24,000.

10 acres with super view to West/Southwest. Sloping land with excellent oak trees. $22,000.

7 plus acres River Bluff Ranch. Nice tree covered flat land, access to river, park. Equity.

38.599 acres gently rolling, grassy, good oak trees. Excellent low-scale, horse operation, pond. $3,000 acre, on Elm Pass Rd. — mile off Hwy. 173 N.

16 acres with 2 unfinished houses, well, septic. Many of materials needed to finish house. On paved road out of Pipe Creek.

3 town-homes left in Lacey Park Subd. on Hwy. 173 N from Bandera. Low down, good terms. Owner anxious to sell.

Medina Lake: Get away from town to this quaint 1 BR, 1 BA scenic cottage on 3 park like acres. WB fireplace, porches, exceptional, many extras, good terms.

Lake Medina Shores, 2 lots. Good amenities for lot owners.

Bucky Densford, ADRE, Broker—535-4632
Cora Densford—535-4167
Ellie Densford—535-4632
Member National Association Of Master Appraisers

Homestead Realty

Dianne L. Tobin - Broker 796-3309
Werner M. Lindig - 796-3615

FEATURED LISTINGS

TWO MILES OF SPARKLING, SPRING-FED LLANO RIVER ON 1845 plus RANCHLAND ACRES. Pecan and Sycamore trees line the banks of deep, languid fishing holes interrupted by bubbling, rapid areas. Rolling pasture with panoramic views. Minutes from Junction, Texas and local airport. $750/acre!

1750 plus acres minutes west of Bandera. Beautiful Hill Country land and nice ranch house. $2200/acre with negotiable terms.

CLOSING COSTS ONLY DOWN on prime Bandera River Ranch lot. Negotiable price and financing by owner! Other lots in area also available.

23-tfc

WHITNEY•NOLEN REALTY

700 Main Street
Bandera, Tx.
512-796-4497

BANDERA AREA

Fantastic view from deck and living area overlooking Medina River. Rustic 3 Bedroom, 1½ bath home on ½ acre with rock fireplace. CHA, partially furnished. Paved roads, pool, tennis, jogging, fishing. $74,000.

Beautiful Colonial 2 bedroom, 2½ bath home overlooking golf course at Flying L. Great room with stone fireplace, wetbar, large country kitchen, master bedroom with separate dressing areas.

Main Street - 40 ft. frontage. Remodeled commercial bldg. Two separate offices. Great for rental or investment. $85,000.00. Good owner financing.

Beautiful 2 bedroom/2 bath cedar & rock home nestled on 21 plus hill country acres. Spectacular views from spacious deck, patio, sun room, & glassed-in living area. One of a kind!

6 acres with 3 bedroom /3 bath spacious home, central heat & air. Has barn and mobile home plus 2 acre horse training facility with 17 stall barn, arena, pens.

Beautifully landscaped tree studded lot with mobile and new add-on sunroom, store room, green house. Only $28,500.

Call **Morris Whitney** or **Ben Nolen** for information on these or other properties.

REALTOR®

23-tfc

BILL CASTLE
Ranch Real Estate

REALTOR®

RANCHES

#105—A FRAME ROCK HOME on 40 plus acres with stables, lake, highway frontage and a beautiful view.

#102—335 ACRES WITH TERMS. 3 bedroom, 2 bath older home, private airstrip. Lots of valley with seasonal creek.

#104—183 ACRES OF BEAUTIFUL HILL COUNTRY. Highway frontage, well and cabin. Owner will sell all or part.

HOMES

#203—SECLUDED BRICK HOME on half acre. Near Bandera City limits. 3/2/2 with guest house or storage. Well manicured yard. Priced to sell.

#201—HACIENDA STYLE HOME on 20 acres. 4/2/2 with courtyard and stables. Breathtaking view. Terms by owner.

#204—ROCK HOME ON 3 PLUS ACRES. 3/1½/2 with two fireplaces and swimming pool. Near Bandera.

#205—DOUBLEWIDE MOBILE HOME (1983) in excellent condition on nice size lot near Bandera. Many, many extras. $55,000.00 with terms.

BUSINESS/COMMERCIAL

#401—MENU TO FIT YOUR MOOD. Family owned and operated restaurant with the best food in town. Good location, excellent reputation for quality and service. Terms by owner.

LAND/LOTS

#500—10 ACRETEX-VETTRACTS. CALL FOR MORE INFORMATION.

#501—5 TO 10 ACRE HOMESITES. Choice Hill Country property with reasonable restrictions and good location. Terms.

#301—SECLUDED HOMESITE. 1.88 acres with huge oaks near city limits.

#510—EIGHT PLUS ACRES near Tarpley. $1,400.00 per acre.

Call Anytime — Office 796-8212
Bill 796-4766 Ken 796-3436
Faye 796-3149

MLS

REALTOR®

Elz Brooks Smith
Realtor

"The Most Important Thing Our Real Estate Earns Is Your Trust"

Off. 796-4677 or 796-3748 — Res. 796-4574
Sunday by appt. only.
Associates:
Pam 796-3877, Rita 535-4640, Mark 796-4536

A GREAT PRICE, A GREAT PLACE TO LIVE. Charming 2 BR/1 Bath home with fireplace. On corner lot consisting of 1½ acres with magnificent trees, in Indian Waters. $55,000.00.

BEAUTIFUL SPACIOUS HOME near Bandera. 3 Br./2.2, gorgeous fireplace in living area. Tastefully decorated and well maintained. Access to pool, river and tennis. Excellent financing with 10% down.

TWO PRETTY LOG HOMES READY FOR OCCUPANCY. Central heat & air, city utilities, near churches, good financing with 10% down. Call for further information.

COMMERCIAL/RESIDENTIAL. 3 BR/1 bath completely remodeled. All amenities. Fenced yard, ½ block off Main Street. $39,500.00.

SERENESETTING for this remodeled 3 BR/1 bath residence. All amenities. Splendid trees on fenced city lot. $40,000.00. Financing available with $4,000 down.

REAL NICE remodeled inside and out. 2 BR/1 bath. All amenities. Large city lot. Fruit trees. Tin garage and workshop. $40,000.00. Financing available with $4,000 down.

GOOD INVESTMENT PROPERTY. 2 BR/1 bath home with sunroom, carport, in town. Available financing.

COUNTRY HOME ON ALMOST 1 ACRE. Has 2000 plus sq. ft., fireplace, privacy, near Bandera Downs. Assume 10% int. note & owner will carry a second.

ACREAGE

BEAUTIFUL 13.883 acre tract, choice bldg. sites to choose from. Hwy. 173 N 7 mi. $2,800.00 P.A. Tract can be divided.

PRETTY LOT in exclusive subdivision. Access to pool, tennis courts and river. Only $7,000.00.

BANDERA RANCHACRES, 5-4 acs. close to Hwy. 16. $2,300.00 P.A. Financing.

2 PLUS ACS. in prestigious area, highly restricted, magnificent view. Below Market. $10,000.00 cash.

BEAUTIFUL BLDG. SITE, corner lot with trees in one of Bandera's most desirable subdivisions. $12,000.

OWNER MOVING, MAKE AN OFFER. 5 acres with beautiful trees and view near town. $14,000. Available financing with $4,000 down.

TWIN LAKES: Beautiful building site with trees, just off Hwy. 173 North. $7,000.00.

LOVELY HILLSIDE HOMESITE overlooking Privilege Creek. Water & elect., priced for immediate sale. $7,500/CASH.

MOBILES OK on this nice 10 acre tract. Lots of oaks & rich soil, elect., no well. Assumable loan plus equity makes this an additional attraction.

NEAR SAN ANTONIO, Timber Creek Ranch, 5 plus acres. Views & creek.

CASTLE LAKE. We have several choice 5 & 10 acre tracts with terms.

WE CUSTOM BUILD
Residential — Acreage — Commercial
603 Main Street, P.O. Box 103, Bandera, Tx. 78003

Must sell 10 beautiful acres. $500 down. 796-3103, 796-3402. 24-tfc

Investment property. 3 bdrm. double wide on 100'x126' lot priced below appraisal. Call 796-4702.

Bruce Montague Realty

796-4600, 796-3860, 796-3954
P.O. Box 501 Bandera, Tx. 78003



77 acres intermittent spring & creek, hill and valley. Excellent hunting, 10 miles north of Bandera. $1700 per acre, will sell off part as diagrammed above also for $1700 per acre with exception that if only the 12 and 20 acre tracts are sold, price will be $2000 per acre.



Clean, neat 3 BR/1 bath, carpet, garage, 3 blocks from Bandera Post Office, $33,000.

6 acres all fenced, level, trees, lighted rodeo area, Hwy. 16 frontage, Medina City, water residential and/or commercial.

32 acres, excellent hunting, $1700 per acre.
52 acres, excellent hunting, $1700 per acre.

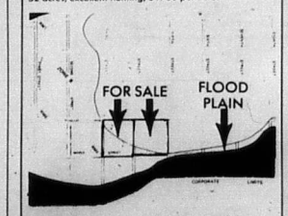

2 joining full city blocks on Cypress St. 8 lots in each block except one lot has sold. Both blocks have building sites without flooding. $22,500 for one entire block. In other block upper lots for $6,500 and lower lots for $3,000.

BRUCE MONTAGUE REALTY

For Sale

Beautiful home on 3 plus acres, 3 bedrooms, 3 baths, pool, panoramic views, many extras, 5 miles north of Bandera.

Wells Wood Co. Realtors, Inc.
1-896-3033
1-800-443-2781 Ext. B-46
Or call your favorite realtor.

Do you like the COUNTRY in COUNTRY CLUB LIFE STYLE? This well kept 1½ story home has so much charm and practically says, "welcome" all over. Quiet and attractive surroundings too. You will love the spaciousness and big old oaks in the yard. Priced right, $69,500.

A BRAND NEW LISTING, this spacious, NEW, well built, underpinned mobile, 14x80, on 7 plus acres. Nice trees. This is a lovely place with a NEW deep well & all NEW equipment. Extra storage units & carport. Then, if you like to fish, there is a lake nearby.

Two pretty little lots with trees and water near a swimming pool. JUST A LITTLE BIT DOWN, and pick up the payments.

If you have $1,000 to pay down, you can buy 4 acres close in that will make you feel like you own Bandera County, you can see that far. Owner will finance balance too.

The main road is so good now into the Castle Lake area, you really should look at this 5 acres. Presently priced at $12,000.

They say the "Livin' is easy" in Exotic Acres, and the interest rates are low. Would you like more information on a 5 plus acre tract with trees and a seasonal creek?

10 acres in a REAL FRIENDLY NEIGHBORHOOD not far from Bandera. Kids and parents who like horses will love this one.

10 to 20 or 30 to 60 acres close to town. Another level area suitable for horses, stables and training arena. Great for homesite too. Owner makes buying easy. Low down and long term financing. $2450 per acre.

When the RACES BEGIN, you HORSEMEN will need this beautiful 40 acre field now planted in oats. Don't forget the future either, since this land does have highway frontage. $2450 per acre.

This 140 acres is ROUGH, and only the TOUGH need inquire. It is in a great location tho' (view of Medina Lake, F.M. 1283). Deer & turkey like it too. $1550 per acre and owner says, "I'll finance."

This little house on two small lots in the country wants a new owner. It has a range, refrigerator and stand-up fireplace in good condition. Not much "fixing up" needed either. Only $25,900.

This home with 4 BRs & 3 Bs on one acre of ground. The people who live there are moving to the country. Must sell. They wish they could take the comforts, conveniences and good neighbors they will be leaving behind. Shown by appt. only.

You people with cash who are looking for a home filled with sunshine, conveniences and plenty of room, should see this one sitting pretty on 5 acres. Worth every cent of $139,500.

"We Sell With Pride"

OLD TOWN REALTY
Vercella Evans, Agent
302 11th Street
Bus. 796-8358 Res. 796-3129
Claude C. Schuehle: Broker

19-tfc

We Advertise Exclusive Listings Only!

PIPE CREEK REALTY
Corner Hwy. 16 & 46 — 535-4551

ROUNDUP REALTY
314 Main St. — 796-3330
TEXAS LAND MLS

96 acres on Dixie Dude Road. Incredible view from hilltop, 3-2 home, all fenced and two stock tanks. $50,000 down.

52 acres fronting hwy, covered with grass and oak trees. Gracious 3 bedroom, 2 bath brick home with fireplace, terrazzo floors, cedar lined closets, and more. Covered patio with built-in barbecue, barns, pens, greenhouse, and tennis court, $350,000.

24 acres covered with grass and trees, beautiful view, just 4 miles out of town. At end of paved road. $2200 per acre cash or $2600 per acre with easy terms.

3 bedroom 1 bath on 3.9 gently rolling acres. Central air and heat. In Pipe Creek area, $52,500.

In town 1700 sq. ft., 2 bedroom brick home on 2 lots. Big shady oaks, green house, workshop plus 900 sq. ft. guest house, pretty neighborhood, $109,500.

2 acres with trees & view, clean furnished 2 bedroom mobile with well & septic. All $20,000 cash.

2-2 river front home, big oaks, deck and garden spot. $74,500.00.

Sharp 3-2 brick home on 6 acres in Pipe Creek, garage, 20x40 barn, fenced and fronts to highway. $127,500.00.

48 acres fronting Dixie Dude Road. 3-2 home, 4 car garage, view for miles. $160,000, terms by owner.

9 acres at Mason Creek, fronts 2 creeks. Deep, fertile soil, perfect for orchard, $35,000.00 with easy terms.

River front home, 3-2. Neat as a pin, dock, boat ramp, guest quarters, garden, greenhouse & more. $130,000. Owner carry.

8 pretty acres with 3-2 cottage, $73,500.00

5 acres with 3-2 home, porches, walks, carport, workshop, greenhouse, pool & more. $74,500.00



REALTOR®

Two Offices To Serve You
San Antonio Line 695-3242

---

real estate 796-3718

$1.68 per col. inch.
$3.36 min.

deadline Tues. noon

Irvin Stevens Realty

1112 Main St. Bandera, Tx.
796-4337 796-3679 562-3471

4 bedroom, 2 bath, 2 story home in Beautiful Highland Waters. All fenced, horse stalls, barn, good well and access to about 2 miles on the Medina River for fishing, swimming and horseback riding. Excellent price at $150,000.00. Good terms by seller.

Very comfortable large rock home on 1 acre, just outside city limits of Bandera. All fenced, fruit trees, lots of garden area. Home on city water but property has a working water well for garden and yard. Large storage, chicken house and more. All just $82,500.00.

3 excellent lots fronting on Medina River approx. 2 miles out of Bandera. Has trees planted, storage bldg. and water on the property. Full price $45,000 with terms. Can be divided.

Rough & rugged 21.16 acs. in Castle Lake Ranch. Road access top and bottom. High building site with best view in area. Has elect. $1250.00 P.A. $7,500 down.

110 acres located on FM 462 south of Tarpley in Medina County. Approx. 700 ft. of Hondo Creek crosses the property. Some level, some hill. $2250 per acre. Seller financed with 20% down, 20 years at 10%.

Extra nice 3 bedroom rock home near museum in Bandera. Fireplace, carport, garage and workshop. All on extra large lot. Near churches and shopping. $59,750.00.

Lakefront homesite, excellent view, $15,000. Terms. Offer considered.

65 acres, very neat- Bandera. Excellent for mobile park. Mobile home lots or for homes. City water available.

10 acres with unfinished cabin, approx. 4½ miles S of Bandera on Hwy. 173. Nat subdivision. $35,000.00. Firm. No terms.

If you are thinking of selling or buying real property and would like to know the many ways that financing and sales can be handled, we invite you to visit us. We now have 95% conventional financing on homes.

PINGLETON REALTY

River lots! Several small tracts of land.
Commercial property, small acreage, large & small ranches.

Phone (512) 796-4904

DOROTHY A. DARDEN

Do you need a house with quiet comfort? This is it! 2 BR, 2 B, 2 WBFP, open LR, DR, CAH and a gourmet kitchen. There is a 2 car garage with a store room and a shady yard on an acre. Located near Bandera. By appointment only.

Lovely large native stone 3 BR, 3 B formal LR DR and den, 2 WBFP, with 2 car garage on 5 acres. Community pool, club house, and a 45 acre lake for boating and fishing. By appointment only, $139,500.

Beautiful ranch house elegance in this house with spacious rooms. 5 BR, 3 B, family, dining, pool, carport on approximately 65 acs., $575,000. By appointment.

INCOME PRODUCING, 4 unit apartments near downtown location. Fully rented. Owner financing.

COMMERCIAL, 2.6 acres highway 16 frontage in city limits.

800 FEET MEDINA RIVERFRONT on this 7.3 acres in Bandera. Ideal for mobile home or travel park location.

LAKE ACCESS with a panoramic view from this 1 acre on Medina Lake. Small down, owner financing.

A RARITY riverfront lots in Bandera. Owner financing.

City lots, $500 down, owner financing.

Accepting listings for ranch, resort, commercial and residential properties.

Dorothy Darden Real Estate
796-3841

BANDERA REALTY CO.
"SINCE 1957"

SEE → INDIAN WATERS, BEFORE YOU BUY only 4 blocks from Main Street and Mulberry, go East. We sell Bandera's finer homesites, city water, some paved streets. Large scenic lots on Lake Hiawatha. Reasonable terms — Owner finance.

MEDINA RIVERFRONT LOT, on paved road. Owner finance.

SEE — BANDERA FALLS on the Medina River, 4 miles from Pipe Creek on FM 1283. Recreational and permanent homesites. All utilities, large lots, scenic views on high plateau. OWN YOUR OWN PLAYGROUND, swimming, fishing, picnicking, hiking. Low monthly payments at 10% interest. Owner finance.

SUBDIVIDERS AND DEVELOPERS OF HIGHLAND WATERS, INDIAN WATERS AND BANDERA FALLS.

Call for details: 796-3221 or 796-4561

BY OWNER. 3 bedroom, 2 bath, rock home on beautifully shaded 1/2 acre in Indian Waters Subdivision. Central heat/air, fireplace, ceiling fans, storage building. $77,000.00. 796-4924 or 796-3061. 9-tfc

Home for sale. Bandera City limits. 3 bedroom, 2 bath, central heat and air, attached garage, fully carpeted. Home on full city lot, with nice location. Sales price $60,000.00. For sale by owner. Call 512-796-3728 or 512-796-4397. 23-tfc

FOR SALE

Charming 2/1 with spacious living area in Bandera. Appliances, central AC/H, bright and spotless. Shaded by huge oaks, evergreen. $55,000. 796-3615, owner/agent. 15-tfc

---

FORSALE — Small acreage, 4 and 4½ acre tracts, adjoining, near Bandera in nicely developed subdivision. Lots of oak trees, fenced on three sides, located on corner lot and end of street. Sell both or separately, owner financed, easy terms. 896-2184. 37-tfc

2 bedroom, 1 bath, masonry home within city limits of Bandera, Texas. Nice location with large oak trees. Sales price: $45,000.00. For sale by owner. Call 512-3728 or 512-796-4397. 23-tfc

Ten (10) acres ideal commercial property, San Antonio edge of Bandera, Texas. Good location for hotel, motel or shopping center. Approximately 400 feet on Hwy. 16 and 800 feet of river frontage. Will consider subdividing. Call 512-796-3728 or 512-796-4397. 23-tfc

House for sale — 3 bedroom, 2 bath fully carpeted home on 2 large fenced lots. Central heat & air. Assumable note. Partial owner financing on equity. Call between 4 & 8 p.m. weekdays; 8-8 Sat. & Sun. 796-3507. 26-2tp

No money down — camping lot in river front community. Utilities available. 796-3103, 796-3040, 796-8238. 24-tfc

Approximately 2.6 acres highway frontage within Bandera city limits fronting on San Antonio Highway. Ideal commercial site. For sale by owner. 796-3728, 796-4397 or 796-3841.

A MUST TO SEE IN BANDERA FALLS!

2 bedrooms, 1½ baths, large living room with fireplace, large kitchen and dining room combined, lots of cabinets, excellent utility room with washer and dryer, attached garage with large storage room, good garden spot and beautifully landscaped yard with good trees on 1 acre. Extra good fishing on Medina River. Bandera Realty Company 796-3221 or 796-4561. 16-tfc

---

Clearance sale! Save $$. Must sell over 45 pre-owned mobile homes and 8 travel trailers. All sizes 8x20 to 14x80. Rebuilt, like new, small down, low monthly payments. Financing available. Affordable Housing Inc., 7903 IH 35 South, (Zarzamora Exit) (512) 927-7821, other location 3300 S.W. Military Drive, (512) 927-5960, San Antonio, Texas. 26-1 tc

FOR SALE — 1980 CR80R Hondo. Good condition, never run hard nor raced. $350 firm. 535-4658 after 5. 25-2tc

1½ horsepower rebuilt submersible pump and motor. Guaranteed $475.60. Ely-Rig and Tool 535-4670 and 535-4666. Other sizes also available. 45-tfc

FOR SALE — 1983 Montgomery Ward, 10 HP, almost new garden tractor. 1 Whirlpool refrigerator with ice maker, five ewes and two rams. Call collect 496-6167. 26-2tc

FOR SALE — 69 Ford pickup with camper, V-8, new alternator, shocks, tune-up, carpentry tools, hand and power, gun, and chainsaw. 535-4992. 26-2tc

Couch that makes into a bed, plaid upholstery, like new $150, large Mediterranean style coffee table $40. Call 796-4853 after 5 p.m. 26-1tc

German Shepherd puppies, purebred, 6 weeks old. 751-2746 after 6:30 p.m. weekdays; anytime weekends. 26-2tc

---

FOR SALE — BN Ford tractor with loader. Tractor runs good, no hyd. leaks. $2,800. Call 796-4858 or 562-3475. 23-4tc

25 color RCA T.V., 535-4421. 13-tfc

Sids Storage Units Vacancy
4 mi. N. Hwy. 173. Ph. 796-8801, nite 796-3543. 23-4tp

FOR SALE — 4-speed, 1973 Copri, 2 dr. 796-3108. 23-tfc

FOR SALE — 1982 Redman doublewide mobile home, 28x54, like new. Call 796-3857. 25-3tc

FOR SALE — 1980 CR80R Hondo. Good condition, never run hard nor raced. $350 firm. 535-4658 after 5. 25-2tc

Like new 12x20 office bldg. to be moved, 2 rooms, bath, refrigerator, Mita copier, air conditioner & heat pump. Now at Medina Lake. $7,000. 796-3587. 12-tfp

Hay for sale. 535-4259, Pipe Creek. 14-tfc

No money down take up payments. Mobile home lot in river community. Utilities available. 796-3103, 796-3040, 796-8238. 24-tfc

FOR SALE — BN Ford tractor with loader. Tractor runs good, no hyd. leaks. $2,800. Call 796-4858 or 562-3475. 23-4tc

---

for sale

HAY FOR SALE — All kinds, peanut, coastal, grazer, sudan. 512-663-2712. Yoji Cubriel, Devine, Tx. 30-tfc

I am all alone, now. My people and my dog no longer live in my 2 bedroom, 1 bath home. No one is here to keep me groomed like they once did. My trees and flowers miss the tender touch of hands that care for us **every day.** I sure would like to hear laughter and song echo through my rooms once more, (even if it sock & roll!) If you like a good, kind house, please come and buy me. Sincerely, A Lonely House. P.S. Call Judy Pue Real Estate if you want to visit me. Her number is 796-4674. Thank you, I hope! 21-tfc

---

Bulls For Sale Herefords

Registered & Commercial Range Bulls
1 yr. to 3 yrs. old.
—Also—
Quarterhorses For Sale
Hank Modgling
Vanderpool, Tx.
512-589-2256

Firewood For Sale —Also— Tree Trimming Wood Cutting Log Splitting Brush Hauling Allen Heiser

Brush cleared by hand. 796-4390 or 257-3393

---

for rent

FOR RENT — 2 bedroom house in Pipe Creek. 535-4697 after 6 p.m. 26-2tc

Flying L Ranch, small 2 bd., with utilities, $425, adults, no pets, will reduce price for single resp. individual. 696-8041 or 796-4830. 26-2tp

Bandera River Ranch, beautiful log home on Deer Run Drive. Franklin stove, central air/heat, $495. 796-3490. 26-2tp

Log covered, furnished 2 bedroom mobile home. Plus porch and rustic den with woodburning stove, central heat and air, storage building and garage, located on beautifully wooded, 2½ acres, completely chain-linked fence, 4 miles from Bandera, Hwy. 16 South, $300 monthly, $150 deposit, minimum 6 month lease. 796-4806. 26-1tc

FOR RENT - 1 BR cabin, bills paid, at Medina Lake on PR 37. 751-2129. 26-1tc

For rent or sale — Medina Lake water front home on ½ acre, $450 a month. No inside pets, deposit and references required. Call 342-1821. 19-tfc

4 room house in Bandera, $200 month, partly furnished, call 796-3630 before 10 in the morning or after 5 p.m. 25-tfc

Rental weekend special disc player & 5 movies, $29.95. Ken's TV, 1105 Cedar, 796-4567. 42-tfc

One bedroom house for rent in Pipe Creek, fronts Highway 1283, comm. or resid. 1-341-3226. 24-3tp

For rent in Bandera a 2 bd. house. Call 589-2258 before 8 a.m. or after 8 p.m. 22-tfc

FOR RENT — New mobile 2/2, CA/H, W.D. $350 mo. References, deposit. 796-3296. 25-2tp

---

House For Rent

Newly remodeled, small 2 bedroom, 1 bath, all amenities, garage & workshop, central air & heat. $365 mo., $275 sec. dep.

Call 535-4640 or 796-3748.

24-tfc

House For Rent

Remodeled 3 bedroom, 1 bath, central air & heat, lovely kitchen & bath. No large dogs. $335 month, $250 security deposit. Call 535-4640 or 796-3748. 29-tfc

---

RENT RINSENVAC

The compact carpet cleaning machine that lifts dirt, grime and residues out of carpets, and does the job professional cleaners charg up to a hundred dollars for.



Cleans Carpets Cleaner. Keeps Them Cleaner Longer.

Rent for **$3.99** for 4 hours. Monday thru Friday

True Value
Hardware - Lumber - Gifts
805 Main St., Bandera, Tx.

---

wanted

Babysitting done Monday through Friday, 7 to 6. 796-8177. 25-2tc

WANTED: Old Survey Instruments. Cash for any Kind. Bob Koranek, 13707 Landmark Hill, San Antonio, Texas 78217. (512) 657-2280. 25-2tp

Wanted to buy junk cars. Call Bobby, 1-995-2475. 25-tfc

Excellent income for part time home assembly work. For info, call 312-741-8400 Ext. 471. 20-eow4tp

Earn extra income in spare time. Management positions available. Will train. 538-3039. 26-tfc

Wanted to buy, Working water windmill. Call collect 501-224-0581 6 p.m. to 10 p.m. 26-3tp

---

lost and found

LOST — Grayish brown, sherland mare, lost on the north side of Bandera. Last seen around Bandera High School. Reward. 796-3846. 26-1tc

---

misc.

Carpentry, concrete, masonry, repairs, additions and remodeling. Call on us for your next job. We can help you with plans. JACK AND PATTY PEARSON, 796-3127. 21-tfc

Buy, loan or trade on guns, tools, gold, silver or anything of value. Paying top dollar. Hill Country Coin & Pawn, 1464 Junction Hwy., Kerrville, Tx. 895-1888. 9-tfc

---

For Complimentary Facial or Re-order, Call:

Illa Mae Byars
Your MARY KAY Representative.
Bandera 796-4126
Immediate Delivery!

TOWERS ELECTRIC 535-4636

Serving the Bandera area.
*Meter Loops
*Residential *Commercial
*AC Repair & Service
*Plumbing Repair
Pipe Creek, Tx. 78063

HELP HELP HELP HELP



Do you have any equipment like this laying around taking up space, and crying for help to get me running. If you do, contact Joe Sowell, he needs engines to work on while he is attending The San Antonio Trade School learning boat and small engine repair. Joe can be reached at 796-3830.

MOBILE HOME SERVICE
Heating & Air Conditioning
Electrical & Plumbing Rep.
Decks & Covers
Skirting & Roof Coating
Telephone Jacks
Gene Lemaster
512-535-4594 17431 Pk. Rd. 37

Septic Tanks Pumped
B & M Plumbing
Trenching — Backhoe
Residential — Commercial
Bob Elliott/Owner
535-4804

---

classifieds 796-3718

$3 min. (charge) $2.25 min. (cash)
25 words min., 6¢ per word thereafter

deadline Wednesday at noon

ATTENTION HUNTERS & TRAPPERS

#1 Coon $25.00 #1 Bobcat $75.00 #1 Ringtail $6.00

Mr. Shaddix buying in **TARPLEY** at **HOWDY'S HILL TOP** every **Sunday** at **10:50 AM ONLY.**

—Also—

Mr. Shaddix buying in **BANDERA** at **BANDERA ICE HOUSE** (parking lot) every **Sunday from 11:30 till 12:00 Noon.**

—Also—

Fur-buyer will be in **MEDINA** at **OLD TIMER STORE, Saturdays, Jan. 12th, Jan. 26th** from **7:00 AM** till **7:45 AM.**

NOTE: Important that all trappers selling furs check with D & W Fur Buyer before selling your furs. We will meet or beat all competitors on lots of any size of quality furs.

D & W FUR COMPANY INC.

Hallettsville, Tx. 512-798-5057
Lometa, Tx. 512-752-3256

(LARGEST IN SOUTHERN USA)

26-1tpc

classifieds

796-3718
deadline Wednesday at noon

$3 min. (charge) $2.25 min. (cash)
25 words min., 6¢ per word thereafter

Fabricators Unlimited
No Job Too Large — or Small
Complete Portable Rig
Edwin Browning
Rt. 1, Box 385
Bandera, Texas 78003
Days 512 796-4819
Nights 512 796-4776

Roofing—Remodeling
Cabinets ★ New Homes
Additions ★ Walks & Drives
FREE ESTIMATES
J.M. Heidelberg
751-3442
Lakehills, Tx.

MOBIL DIESEL SERVICES
Truck & Tractor Repairs
We Service All Industrial & Farm Equipment
Hydraulic Repair & Engine Rebuilding
We Specialize in Field Service
office 796-4858 Wesley Stevens home 582-3475

BOARDING ★ HORSE TRAINING ★ HAULING
ROSA LEE MATTSON
SKY MATTSON
512 796-3948
Bandera, Texas

Build with
LeSTOURGEON MASONRY
For beauty and lasting durability.
•Brick •Rock •Block
Commercial & Residential
Fireplaces Our Specialty
All Types Of Masonry Work
CECIL LeSTOURGEON
Office (512) 796-3049 Home (512) 796-3658
Route 2 Box A-8 Bandera, Tx. 78003

READY MIX CONCRETE
• Earthmoving
• Sand • Fill • Paving
• Land Clearing
• Gravel

•Bridges •Driveways •Rip Rap
•Culverts •Cattle Guards •Sidewalks
•Patios
Jimbo's
Concrete Work
—FREE ESTIMATES—
Jimmy Rambin Rt. 1, Box 36 D
(512) 589-2288 Medina, Tx. 78055

•Complete Foundation •Patios
•Sidewalks •Concrete Finish
•Pebble Rock Finish •Curb & Gutter
LEYVA
CONSTRUCTION
Gonzalo Leyva 512-796-4985
P.O. Box 284 Bandera, Tx. 78003

NEW HOME BUILDER
Room Additions — Decks — Sunrooms
Framing — Masonry — Patio Covers — Repairs
•Satisfaction Guaranteed
•FREE ESTIMATES
•Custom Designing
CALL NOW!
JACK D. PEARSON
General Contractor
796-3127

Roger Stevens
796-3714
Box 24 Bandera, Tx. 78003.
Office ½ mile out on Ridge Route Rd.

Channel Master
Satellite Antennas
See us first at
Ken's T.V.
796-4567 1105 Cedar St.

Complete water well service.
D.K. Drilling Co.
& Pump Service
796-3563
Dale Keith, Sr., Owner
Member of Texas Water Well Drillers Association

JOHN TEICH CONSTRUCTION
796-4908 or 796-4166
ROAD WORK
•Blading
•Driveways
•Parking Lots
•Subdivisions
DOZING
•Roads
•Excavating
•Dam Building
•Land Clearing

GEORGE
Cement Finishers
★ FOUNDATIONS
★ DRIVEWAYS
★ SIDEWALKS
★ PATIOS
PHONE 796-4768 BANDERA
GEORGE FERNANDEZ

HOUSE LEVELING
• Raise and level cracked slabs.
• Complete home remodeling.
• 35 years experience.
• Licensed & bonded.
• All work guaranteed.
—NO JOB TOO SMALL—
Phone collect:
512-826-3456 anytime.

Reed's Floor Covering
Carpet & Linoleum
796-4292
P.O. Box 91-Dallas Ave.-Bandera

BONDED 15 YRS. EXPERIENCE
QUEEN'S JANITORIAL SERVICES
Get the BEST for less.
RESIDENTIAL—COMMERCIAL—FREE ESTIMATES
Karen 796-3667 If no answer
Bandera, Tx. call 796-3913

Clements Electric
Licensed & Bonded
Electrical Contractor
•Residential •Ceiling Fans
•Meter Loops
•Remodel Service
J.M. Clements
Bandera, Tx. 78003
512-796-4610

CLOUSNITZER RANCH
is posted against hunting & all types of trespassing. Violaters will be prosecuted. All previous permissions are revoked. 11-1-85

Jay Edwards'
JBJ CONSTRUCTION, INC.
•New Construction
•Remodeling/Repairs
Residential/Commercial/Farm
FREE Custom Plans Estimates
Office 535-4555 Home 535-4100

Eagle Electric Works Co.
Licensed & Insured
•Residential & Commercial •Fans & Meter Loops
Remodel & New Construction
"Serving the greater Bandera Coop area."
Quality work done to National Electric Code Standards.
535-4926
Michael Cloud

PLUMBING
Johnny Adamietz
• Trenching • Repairs
• Service Installation
796-4368
or 1-634-7517 (Home)
Still serving Bandera County.

PUMP AND WATER WELL SERVICE
TURNER—WILLIAMS
Complete Service
Ray Turner
Paul Williams George Hohon
Bandera 796-4734 Texas

PAWVLIK ELECTRIC
•New Construction
•Remodel
FREE ESTIMATES
Kenneth Pawvlik
PHONE 796-4905

R & M Construction Company
Roadwork Hauling
Excavating
Top Soil
Road Base
Fill Dirt
Jim Russell 796-4757
Dirt Dants
Land Clearing
Box 68 - Bandera, Texas 78003
PLEASE CALL AFTER 6 P.M.
Tommy Miller 535-4016

Thank you
It is with sincere appreciation that I write this note of gratitude to those who participated in our Gifts of Love program this past Christmas. The people who helped make this project a tremendous success were Chan and Chubby Chandler, Burgin and Thelma Davenport, Nancy Prue Foster, Floyd L. Wyatt Concrete Products, Raind and Suzanne Hicks, Dee Henderson, Bill and Dorothy Garms, Ann Gullott, John R. and Cara Belle Nunn, Colonel and Mrs. Louis F. Duquett, Scott and Peggy McFarland, Ruby Abbott, Mr. and Mrs. D.W. Hicks, Jeri Green, Mrs. Houston Evans and Frank and Dadie Santos.
Hedwig, Mary and Bobby Stein made adorable stuffed animals for the little children and also gave us discounts on clothing purchased at Steins.
J.B. and Helen Edwards gave loved dollies for each child to receive.
All items purchased were gifts that keep on giving. The toys were beautiful, sturdy and well made. Each child received two very nice gifts that they will enjoy throughout the year, and a lovely Christmas stocking filled with fruit and candy. All clothing given was of good quality and will last for many months. Each family also received a turkey or ham to help with Christmas dinner.
Dorothy Garms, Caro Belle Nunn and J.M. Nunn wrapped all the gifts and the presents looked exceptionally beautiful when finished.
Thanks to Dodie Santos for helping me shop this year and to Kathy Leal and Dodie for helping deliver the presents.
It is always the purpose of the Gifts of Love program to try to provide each child with the kind of Christmas that our children every WV could not have done this without the much appreciated donations of those who cared. Along with the shiny new toys and lovely gifts, these people have given less fortunate children wonderful memories of a happy Christmas Day and a Christmas that will never be forgotten.
Par D'Spain
26-1tc

Build with
Sandidge Electric
Installation & Service
Meter Loops — Electric Wiring
Ceiling Fans — Light Fixtures
George W. (Buddy) Sandidge
(512) 796-4756
P.O. Box 894 — Bandera, Tx. 78003

ROOFING
Specialist in all types of roofing.
28 Years Experience
•Composition •Tile •Hot Asphalt •Wood
REPAIRS — RE-ROOFING
Serving the Hill Country for 12 years.
FREE ESTIMATES 796-4472
—Clark Woods—

Bandera Chapter
No. 643 OES
Meetings 2nd Tuesday at 8 p.m.
Bandera Masonic Lodge Hall
Mary Worley, W.M.
Bill Hathaway, W.P.

HEVENOR LUMBER COMPANY
Lumber
Plywood
Cement
Fencing
Negley Paints
Insulation
Treated posts & lumber
Much more...
1300 N. Main — Bandera
796-3709
S/A line 695-3391
Delivery available.
7:30 - 5:00 Mon.-Fri.
8:00 - noon Sat.

YORK Construction Co.
Remodeling, Add-Ons, Patio Covers
Concrete Work Of All Kinds
Electrical & Plumbing
Tractor Work, Yards Landscaped
Sheetrocking, Painting (inside or out)
You name it...we do it!
Call anytime day or night:
796-4308 or 796-3135

D'SPAIN SALES & SERVICE, INC.
804 Eleventh St.
Appliances (See our Display)
General Electric
Frigidaire
Kitchenaide
Maytag
Jenn Aire
Air Conditioning
Trane
Carrier
Water Well Service
Jacuzzi Pumps
MacClean Rust Filters
Pressure Tanks
Electrical Contracting
PHONES: Office 796-3697 Wiley 796-8250 Ray 796-3455

Pipe Creek
Water Well Co.
License #2450
535-4880
Drilling & Service
Randy Roberts
Reagan Peterson

—Water Well Drilling—
Armadigger Drilling Company
796-4734
Most Wells Drilled In One Day!
Bandera, Texas
License #'s 2060, 2265

Bandera Lodge
No. 1123
A.F. & A.M. meets the 2nd and 4th Monday nights of each month at 7:30 p.m. All members are urged to attend. Visiting Brethren Welcome!
John Provance, W.M.
Ivin Stevens, Sec.

Bread baking

It's almost a lost art, but few things match the aroma

Bread baking for many is a lost art, says Karen Mitchell, Marketing Specialist with the Texas Department of Agriculture. A number of cooks rely on quick breads, and only quick breads, to be the answer to old Father Time. For others, the temptation of savoring crusty homemade bread or reminiscing about the aroma of fresh baked bread, send them scurrying to the kitchen for immediate satisfaction.

With cool weather upon us, it is somewhat easier to turn on the oven and become involved in fall baking. You can make many wheat products when you have the time, said Mitchell, and freeze them to be enjoyed later when time is short.

Baked biscuits, muffins, waffles, and yeast breads can be frozen. Sweet potato, pumpkin, zucchini, pecan and orange breads are very popular as anytime gifts and can also be frozen. Unbaked pie shells can be prepared, stacked with waxed paper between pie tins, and frozen. Wrap breads and pie shells in moisture, vapor-proof paper or bag and freeze for 3 to 6 months.

In Texas, Mitchell said, wheat ranks fourth in cash receipts to farmer and ranchers, preceded only by cattle and calves, cotton and milk. A vital crop to South Texas, in 1983 wheat as a commodity contributed $513 million to our State economy, which is 5.7 percent of Texas' total of $8,970 million from agricultural products.

Honey wheat bread can be made easy with bread making-in-a-bag technique. The mixing is done in a 2-gallon heavy duty freezer bag, which keep the clean-up to only the measuring utensils. The combination of whole wheat and all purpose flour yields a loaf of yeast bread with a good texture, flavor and volume.

For more information about Texas wheat write to the TDA, 2800 NE Loop 410, #301, San Antonio, Texas 78218.

Honey wheat bread

4 C. all purpose flour
3 3/4 C. whole wheat flour
2 pkg. active dry yeast
2 1/2 C. warm water, (105-115 degrees F.) divided
1/4 C. honey (divided)
1/4 C. nonfat dry milk (divided)
2 T. vegetable oil
1 T. salt

Combine 1 cup all purpose flour, active dry yeast, 1 cup warm water, and 2 tablespoons honey in a 2-gal'on heavy duty freezer bag. Squeeze upper part of bag to force out air. Close top of bag tightly between thumb and index finger. Rest bag on table; mix by working bag with fingers about 20 seconds or until all ingredients are completely blended. Let rest in bag 15 minutes.

Add 1 1/2 cups warm water, 2 tablespoons honey, nonfat dry milk, vegetable oil, and salt to ingredients in bag. Mix by working bag with fingers. Add whole wheat flour; mix thoroughly. Gradually add remaining all purpose flour until a stiff dough is formed, about 2 1/2 cup, or until dough pulls away from bag. Turn dough out onto floured surface. Divide dough in half. Knead each half 5 minutes or until dough is smooth and elastic. Add more flour if necessary. Cover with plastic bag. Let rest 10 minutes.

Flatten dough into a 12 x 7-inch rectangle. At narrow end fold corners to center to form a point. Beginning with point, roll dough tightly towards you. Pinch the edges to seal. Press dough at each end to seal and fold ends under. Please seam side down in a greased 8 1/4 x 4 1/2 x 2 1/4-inch loaf pan. Repeat with second loaf. Cover loosely with plastic bag and let rise in warm place 45-60 minutes or until doubles. Uncover. Bake on lower rack in 400 degree F. oven 30 to minutes or until deep golden brown. Remove from pan immediately. Cool on rack. Makes 2 (1 1/4 pound) loaves.

Honey wheat bread recipe variation

Mountain top bread: Brush tops with melted butter or margarine. Sprinkle with all purpose flour. Repeat with second loaf. Let rise 45-60 minutes. Before baking, carefully make a shallow cut with sharp knife down center of each loaf. Bake as directed.

Country crust bread: After greasing loaf pans, coat bottoms and sides of pans with wheat germ, wheat bran or whole wheat flour. Shape loaves, place seam side down in prepared pans. Brush tops of loaves with vegetable oil. Sprinkle tops of loaves with 1/4 cup wheat germ, wheat bran or whole wheat flour. Let rise and bake as directed.

Iced honey raisin bread: For two loaves, in small bowl, mix together 1 cup packed brown sugar and 2 teaspoons cinnamon. Flatten each dough piece into 12x7-inch rectangle and brush each piece with softened butter or margarine. Sprinkle raisin mixture on dough. Press raisins in lightly. Shape into loaves, let rise and bake as directed. When cool, frost loaves with Easy Icing: Beat until smooth 1 cup powdered sugar and about 4 tablespoons water.

Party bundt bread: Shape loaves as directed except do not seal ends. Pinch loaves together to form a ring. Place ring seam side up in greased 12-cup bundt pan. Let rise until dough reaches top of bundt pan, about 45-60 minutes. Bake in 375 degrees F. oven 10-15 minutes. Invert immediately and cool on rack. When cool, drizzle with Honey-Nut Glaze: Stirring constantly, bring to boil 1/4 cup coarsely chopped nuts, 1 cup packed brown sugar, 1 cup honey and 2 tablespoons butter or margarine.

Soft n' salty pretzels: Divide dough into 24 equal pieces. Roll each piece into 18-inch rope. Twist ropes into pretzel shape and place on greased baking sheets. Brush pretzels with vegetable oil and sprinkle with coarse salt. Cover; let rise until doubled, about 1/2 hour. Bake in 425 F. oven 15 to 20 minutes or until golden brown. Cool on rack and store in container with loose fitting cover.

Substitutions:
Molasses, brown sugar or granulated sugar may be used in place of honey.
1 cup lukewarm milk and 1½ cups warm water may be used in place of nonfat dry milk and water.
Softened butter or margarine may be used in place of vegetable oil.
All purpose flour may be used in place of whole wheat flour.
Two 9x5x3-inch loaf pans may be used.

Bird checklist now available

Serious birders or those considering taking up bird watching as a hobby may wish to obtain a new free booklet from the Texas Parks and Wildlife Department.
A Checklist of Texas Birds is a handy 36-page booklet designed for recording bird observations by location or in a diary fashion. It includes an accurate listing of Texas' birdlife with both scientific and common names.
To obtain copies, write to Park Operations, Texas Parks and Wildlife Department, 4200 Smith School Road, Austin 78744.

March of Dimes
BIRTH DEFECTS FOUNDATION
SAVES BABIES
HELP FIGHT BIRTH DEFECTS

-Cards of thanks-

Card of thanks

In deep appreciation we extend our thanks to our friends for their many acts of kindness when we lost our beloved mother. Special thanks to Martin Smith, Church of Christ minister, for the beautiful eulogy; the ladies who prepared and served luncheon for the family, all who sent flowers, messages, phone calls, memorials and offered love and sympathy. May God bless each one.
The Family of Mrs. J. Marvin (Susie) Hunter, Sr.
26-1tp

More— classifieds

Satellite Systems
Sales & Service
Tape Rentals
Video Junction
802 Main St.
Bandera, Tx. 78003
796-8405

KING-DERGARTEN
404 Third Street
Kindergarten 9 a.m.-noon.
Licensed Day Care
7:30 a.m.-5:30 p.m.
Monday through Friday
Mrs. Melvin King — 796-4175

Da-Lin Ceramics
1103 Cypress Street
796-3135
—Beginners Classes—
January 21 at 7 p.m.
January 26 at 10 a.m.
First 5 to sign up save $5.00
26-2tc

—Public notices—

NOTICE OF SALE
THE STATE OF TEXAS BY VIRTUE OF AN ORDER
COUNTY OF BANDERA OF SALE
DATED December 14, 1984

and issued pursuant to a judgment decree of the District Court of Bandera County, Texas by the Clerk of said Court on said date in a certain suit, No. 3432 styled Bandera Independent School District vs. Josephine Reyna, Et Al, and to me directed and delivered as Sheriff of said County, I have on the 14th day of December, 1984, seized, levied upon, and will, on the first Tuesday of February, 1985, the same being the 5th day of said month, at the Courthouse door of said County, in the city of Bandera, at 2 o clock p.m. on said day, by and through the LAW OFFICES OF GATES STEEN, 3001 North Lamar Blvd., Suite 306, Austin, Texas 78705, (Area Code 512) 476-4688, my authorized agent, proceed to sell for cash to the highest bidder all the right, title and interest of the defendants in such suit in and to the following described real estate levied upon as the property of said defendants, the same lying and being situated in the County of Bandera and the State of Texas, to-wit:

Tracts 8 and 9, Medina River Ranch, Bandera County, Texas, according to the plat thereof recorded at Volume 3, Page 14 of the Plat Records of said County.

or upon the written request of said defendants or their attorney, a sufficient portion thereof to satisfy said judgment, interest, penalties, attorney fees and costs; subject, however, to the right of the owners or other persons to redeem said property, in the manner provided by law, within two (2) years after the date on which the purchaser's deed is filed for record, and subject to any other and further rights to which the defendants or anyone interested therein may be entitled, under the provisions of law.

Said sale to be made by me to satisfy the judgment rendered in the above numbered and entitled cause, together with interest, penalties, attorney fees and costs of suit, and the proceeds of said sale to be applied to the satisfaction thereof, and the remainder, if any, to be applied as the law directs.

Dated at Bandera, Texas, this the 14th day of December, 1984.
Guy V. Pickett, Sheriff of Bandera County, Bandera, Texas 78003
By Mel Lemons, Deputy
26-3tc

NOTICE OF SALE
THE STATE OF TEXAS BY VIRTUE OF AN ORDER
COUNTY OF BANDERA OF SALE
DATED December 14, 1984

and issued pursuant to a judgment decree of the District Court of Bandera County, Texas by the Clerk of said Court on said date in a certain suit, No. 3153-A styled Bandera Independent School District vs. C.H. McClain, Et Ux, Et Al, and to me directed and delivered as Sheriff of said County, I have on the 14th day of December, 1984, seized, levied upon, and will, on the first Tuesday of February, 1985, the same being the 5th day of said month, at the Courthouse door of said County, in the city of Bandera, at 2 o clock p.m. on said day, by and through the LAW OFFICES OF GATES STEEN, 3001 North Lamar Blvd., Suite 306, Austin, Texas 78705, (Area Code 512) 476-4688, my authorized agent, proceed to sell for cash to the highest bidder all the right, title and interest of the defendants in such suit in and to the following described real estate levied upon as the property of said defendants, the same lying and being situated in the County of Bandera and the State of Texas, to-wit:

Lots 6 and 7, Section 2, Flying L Ranch, according to the Plat thereof recorded in Volume 1, Page 100, Mat & Plat Records of Bandera County, Texas.

or upon the written request of said defendants or their attorney, a sufficient portion thereof to satisfy said judgment, interest, penalties, attorney fees and costs; subject, however, to the right of the owners or other persons to redeem said property, in the manner provided by law, within two (2) years after the date on which the purchaser's deed is filed for record, and subject to any other and further rights to which the defendants or anyone interested therein may be entitled, under the provisions of law. Said sale to be made by me to satisfy the judgment rendered in the above numbered and entitled cause, together with interest, penalties, attorney fees and costs of suit, and the proceeds of said sale to be applied to the satisfaction thereof, and the remainder, if any, to be applied as the law directs.

Dated at Bandera, Texas, this the 14th day of December, 1984.
Guy V. Pickett, Sheriff of Bandera County, Bandera, Texas 78003
By Mel Lemons, Deputy
26-3tc

NOTICE OF PUBLIC SALE
THE FIRST NATIONAL BANK OF BANDERA will sell at PUBLIC SALE to the highest bidder, or bidders, for cash, at said Bank in Bandera, Texas, between 10:00 o'clock a.m. and 4:00 o'clock p.m. on the 8th day of January, 1985, the following described personal properties:
One (1) Taylorcraft F-21A, Registration No. 2006 W, S/N: F-1504.
One (1) Cessna 180H, Registration No. 9082M; S/N: 18052182.
The above may be viewed prior to the sale date and sealed bids may be submitted to be opened on the date. The Bank reserves the right to refuse any or all bids. The Bank may also accept additional bids by PUBLIC OUTCRY at the above time and date.
23-4tc

NOTICE OF SALE
THE STATE OF TEXAS BY VIRTUE OF AN ORDER
COUNTY OF BANDERA OF SALE
DATED December 14, 1984

and issued pursuant to a judgment decree of the District Court of Bandera County, Texas by the Clerk of said Court on said date in a certain suit, No. 3204 styled Bandera Independent School District vs. George F. Cole, Et Ux, Et Al, and to me directed and delivered as Sheriff of said County, I have on the 14th day of December, 1984, seized, levied upon, and will, on the first Tuesday of February, 1985, the same being the 5th day of said month, at the Courthouse door of said County, in the city of Bandera, at 2 o clock p.m. on said day, by and through the LAW OFFICES OF GATES STEEN, 3001 North Lamar Blvd., Suite 306, Austin, Texas 78705, (Area Code 512) 476-4688, my authorized agent, proceed to sell for cash to the highest bidder all the right, title and interest of the defendants in such suit in and to the following described real estate levied upon as the property of said defendants, the same lying and being situated in the County of Bandera and the State of Texas, to-wit:

Lots 9 and 10, Block 44, Subdivision E, Avalon Ranch on Medina Lake; according to the plat thereof recorded in Volume 1, Page 14, Plat Records of Bandera County, Texas; Lots 1 and 2, Block 53, Subdivision E of Avalon Ranch on Medina Lake; according to the plat thereof recorded in Volume 1, Page 14; Plat Records of Bandera County, Texas; Lots 1 and 2, Block 88, Subdivision E of Avalon Ranch on Medina Lake; according to the plat thereof recorded in Volume 1, Page 14, Plat Records of Bandera County, Texas; Lots 5 and 6, Block 88, Subdivision G of Avalon Ranch on Medina Lake; according to the plat thereof recorded in Volume 1, Page 14, Plat Records of Bandera County, Texas; Lots 17 and 18, Block 88, Subdivision G of Avalon Ranch on Medina Lake; according to the plat thereof recorded in Volume 1, Page 14, Plat Records of Bandera County, Texas; Lots 10 thru 12, Block 4, Subdivision H of Avalon Ranch on Medina Lake; according to the plat thereof recorded in Volume 1, Page 14, Plat Records of Bandera County, Texas; Lots 22 and 24, Block 4, Subdivision H of Avalon Ranch on Medina Lake; according to the plat thereof recorded in Volume 1, Page 14, Plat Records of Bandera County, Texas; Lots 6 and 7, Block 10, Subdivision H, Avalon Ranch on Medina Lake; according to the plat thereof recorded in Volume 1, Page 14, Plat Records of Bandera County, Texas; Lots 15 and 16, Block 13; Subdivision H of Avalon Ranch on Medina Lake; according to the plat thereof recorded in Volume 1, Page 14, Plat Records of Bandera County, Texas; Lots 21 and 22, Block 13, Subdivision H of Avalon Ranch on Medina Lake; according to the plat thereof recorded in Volume 1, Page 14, Plat Records of Bandera County, Texas; Lots 9 and 10, Block 14, Subdivision H of Avalon Ranch on Medina Lake; according to the plat thereof recorded in Volume 1, Page 14, Plat Records of Bandera County, Texas; Lots 19 and 20, Block 19, Subdivision H of Avalon Ranch on Medina Lake; according to the plat thereof recorded in Volume 1, Page 14, Plat Records of Bandera County, Texas; Lots 7 and 8, of Block 34, Subdivision H of Avalon Ranch on Medina Lake; according to the plat thereof recorded in Volume 1, Page 14, Plat Records of Bandera County, Texas; Lots 6, Block 94, Subdivision H of Avalon Ranch on Medina Lake; according to the plat thereof recorded in Volume 1, Page 14, Plat Records of Bandera County, Texas; Lot 7, Block 25, Subdivision J of Avalon Ranch on Medina Lake; according to the plat thereof recorded in Volume 1, Page 14, Plat Records Bandera County, Texas; Lots 7, 8, 9, and 10, Block 57, Subdivision K of Avalon Ranch on Medina Lake; according to the plat thereof recorded in Volume 1, Page 14, Plat Records of Bandera County, Texas; Lot 23, Block 71, Subdivision K of Avalon Ranch on Medina Lake; according to the plat thereof recorded in Volume 1, Page 14, Plat Records of Bandera County, Texas; Lots 16 and 17, Block 17, Bandera Pass Subdivision; according to the plat thereof recorded in Volume 1, Page 47, Plat Records of Bandera County, Texas.

or upon the written request of said defendants or their attorney, a sufficient portion thereof to satisfy said judgment, interest, penalties, attorney fees and costs; subject, however, to the right of the owners or other persons to redeem said property, in the manner provided by law, within two (2) years after the date on which the purchaser's deed is filed for record, and subject to any other and further rights to which the defendants or anyone interested therein may be entitled, under the provisions of law. Said sale to be made by me to satisfy the judgment rendered in the above numbered and entitled cause, together with interest, penalties, attorney fees and costs of suit; and the proceeds of said sale to be applied to the satisfaction thereof, and the remainder, if any, to be applied as the law directs.

Dated at Bandera, Texas, this the 14th day of December, 1984.
Guy V. Pickett, Sheriff of Bandera County, Bandera, Texas 78003
By Mel Lemons, Deputy
26-3tc

NOTICE OF SALE
THE STATE OF TEXAS BY VIRTUE OF AN ORDER
COUNTY OF BANDERA OF SALE
DATED December 14, 1984

and issued pursuant to a judgment decree of the District Court of Bandera County, Texas by the Clerk of said Court on said date in a certain suit, No. 3705 styled Bandera Independent School District vs. E. Dwight Edwards, Et Al, and to me directed and delivered as Sheriff of said County, I have on the 14th day of December, 1984, seized, levied upon, and will, on the first Tuesday of February, 1985, the same being the 5th day of said month, at the Courthouse door of said County, in the city of Bandera, at 2 o clock p.m. on said day, by and through the LAW OFFICES OF GATES STEEN, 3001 North Lamar Blvd., Suite 306, Austin, Texas 78705, (Area Code 512) 476-4688, my authorized agent, proceed to sell for cash to the highest bidder all the right, title and interest of the defendants in such suit in and to the following described real estate levied upon as the property of said defendants, the same lying and being situated in the County of Bandera and the State of Texas, to-wit:

Lots 1 and 2, Block 49, Subdivision A of Avalon Ranch on Medina Lake; according to the plat thereof recorded in Volume 1, Page 14, Plat Records of Bandera County, Texas; Lots 13 and 14, Block 49, Subdivision A of Avalon Ranch on Medina Lake; according to the plat thereof recorded in Volume 1, Page 14, Plat Records of Bandera County, Texas; Lots 70 and 71, Block 115, Subdivision A of Avalon Ranch on Medina Lake" according to the plat thereof recorded in Volume 1, Page 14, Plat Records of Bandera County, Texas; Lots 82 and 83, Block 115, Subdivision A of Avalon Ranch on Medina Lake; according to the plat were recorded in Volume 1, Page 14, Plat Records of Bandera County, Texas; Lots 32 and 33; Block 117, Subdivision A of Avalon Ranch on Medina Lake; according to the plat thereof recorded in Volume 1, Page 14, Plat Records of Bandera County, Texas; Lots 8 and 9, Block 138, Subdivision A of Avalon Ranch on Medina Lake; according to the plat thereof recorded in Volume 1, Page 14, Plat Records of Bandera County, Texas; Lot 41, Block 138, Subdivision A of Avalon Ranch on Medina Lake; according to the plat thereof recorded in Volume 1, Page 14, Plat Records of Bandera County, Texas; Lot 10, Block 23, Subdivision B of Avalon Ranch on Medina Lake, according to the plat thereof recorded in Volume 1, Page 14, Plat Records of Bandera County, Texas; Lots 8 and 9, Blk. 111, Subdivision B of Avalon Ranch on Medina Lake; according to the plat thereof recorded in Volume 1, Page 14, Plat Records of Bandera County, Texas; Lot 5, Block 115, Subdivision B of Avalon Ranch on Medina Lake, according to the plat thereof recorded in Volume 1, Page 14, Plat Records of Bandera County, Texas; Lot 24, Block 101, Subdivision C of Avalon Ranch on Medina Lake; according to the plat thereof recorded in Volume 1, Page 14, Plat Records of Bandera County, Texas; Lot 19, Block 10, Subdivision D of Avalon Ranch on Medina Lake; according to the plat thereof recorded in Volume 1, Page 14, Plat Records of Bandera County, Texas; Lots 3 and 4, Block 20, Subdivision D of Avalon Ranch on Medina Lake; according to the plat thereof recorded in Volume 1, Page 14, Plat Records of Bandera County, Texas; Lots 11 and 12, Block 21, Subdivision E of Avalon Ranch on Medina Lake; according to the plat thereof recorded in Volume 1, Page 14, Plat Records of Bandera County, Texas; Lots 13, 14 and 15, Block 21, Subdivision E of Avalon Ranch on Medina Lake; according to the plat thereof recorded in Volume 1, Page 14, Plat Records of Bandera County, Texas; Lots 16 and 17, Block 21, Subdivision E of Avalon Ranch on Medina Lake; according to the plat thereof recorded in Volume 1, Page 14, Plat Records of Bandera County, Texas; Lots 11 and 12, Block 37, Subdivision E of Avalon Ranch on Medina Lake; according to the plat thereof recorded in Volume 1, Page 14, Plat Records of Bandera County, Texas; Lots 14 and 15, Block 37, Subdivision E of Avalon Ranch on Medina Lake; according to the plat thereof recorded in Volume 1, Page 14, Plat Records of Bandera County, Texas; Lots 1 and 3, Block 42, Subdivision E of Avalon Ranch on Medina Lake; according to the plat thereof recorded in Volume 1, Page 14, Plat Records of Bandera County, Texas; Lots 13 thru 15, Block 42, Subdivision E of Avalon Ranch on Medina Lake; according to the plat thereof recorded in Volume 1, Page 14, Plat Records of Bandera County, Texas.

or upon the written request of said defendants or their attorney, a sufficient portion thereof to satisfy said judgment, interest, penalties, attorney fees and costs; subject, however, to the right of the owners or other persons to redeem said property, in the manner provided by law, within two (2) years after the date on which the purchaser's deed is filed for record, and subject to any other and further rights to which the defendants or anyone interested therein may be entitled, under the provisions of law. Said sale to be made by me to satisfy the judgment rendered in the above numbered and entitled cause, together with interest, penalties, attorney fees and costs of suit; and the proceeds of said sale to be applied to the satisfaction thereof, and the remainder, if any, to be applied as the law directs.

Dated at Bandera, Texas, this the 14th day of December, 1984.
Guy V. Pickett, Sheriff of Bandera County, Bandera, Texas 78003
By Mel Lemons, Deputy
26-3tc

When it rains, it ~~pours~~ SNOWS.



Photos by Lila MacMillan and Larry Thomas Williams





Postcard-like scene near Medina.

Tarpley

Nettie Dean — 562-3464

Christmas Eve a norther came in, causing the 25th to be colder and showers falling. Quite a change from freezing weather of last year.

Holiday visitors

Mr. and Mrs. Erhard M. Walzem have had as guests for a week her sister and husband, Mr. and Mrs. William Nall of Audubusia, Ala. Also on Christmas Day was Ethel Mae Maxey.

Mr. and Mrs. Tommy W. Schmidt and three children of Burleson spent Thursday and Friday with his uncle and aunt Mr. and Mrs. W.J. (Willie) Schmidt.

On Christmas Day Willie and Olga Schmidt had dinner with Mrs. Woodrow Schmidt and two sons of Hondo, along with other guests.

During the holidays Mr. and Mrs. Charles Easley of Rio Hondo area had their four children and families home and seven grandchildren, 15 in all, the first time to be together in a good while.

Recovering

Glad to report the Rev. Glenn Rhines is convalescing at his home in Rio Hondo, after having had back surgery recently at St. Luke's Hospital in San Antonio. Best wishes for a complete recovery.

Guests of Mr. and Mrs. W.M. Riley during holidays were their children and grandchildren, Ken and Dana Riley and children, Ashley and Decker of Corpus Christi, Bret and Tina Koenig and children Kristen and Terry Nutt of Houston.

Skeet and Bobby Singleton are enjoying for a few days their daughter in-law Donna Singleton and daughter Marci and Jinni and Donna's parents Mr. and Mrs. William Gilmore of Temple. Friday they all enjoyed a sight-seeing tour of Castroville. The places were St. Louis Church, the bakery and the many antique stores of Castroville.

Eye surgery

Happy to bring the news that Bobby Singleton's mother, Mrs. Rigdon Terrell, had a successful eye operation and is doing extra well.

Massachusetts visitors

Major and Mrs. Charles H. Dean and son Jacob Sterling of Groton, Mass., flew in on the 20th from Boston and spent seven days with his parents, Mr. and Mrs. J.E. Dean.

Other visitors during the holidays were Dr. and Mrs. M.L. (Larry) Dean and children Sara and Michael of Abilene, also Mr. and Mrs. Donnie Newcomb and children Molly and Jonathon. This was the first time in many years to all get home.

Mr. and Mrs. Anton Haner hosted their Christmas dinner on the 23rd and 24 of their relatives were present to enjoy the festive occasion. Their children Mr. and Mrs. Doyle Haner and son Eric of Mesquite and their daughter Judy, Steve and daughter Corey of Sunnymead, Calif., were here also.

Club meets

On Jan. 8, the Williams Creek Extension Homemakers will meet at the Tarpley Community Center on Tuesday at 2 p.m. This will be program planning and initiation of new officers for 1985. It is important for all members to attend, a spokesperson said.

Baytown trip

Mr. and Mrs. Earl Hood left Wednesday for Baytown to visit relatives there, including their daughter, Mr. and Mrs. Harold Smith and daughter Steffani; Edna Oliver and Gladys Partin, their granddaughter and family. Mr. and Mrs. Mike Buckner and baby Kassie, and the Hood's son and family, Mr. and Mrs. Ronnie E. Hood and daughter Jan of Alaska.

Thursday night everyone enjoyed a delicious dinner prepared by Ronnie Hood, consisting of frozen food he brought from Alaska, which was black deer, salmon and caribou. His wife brought foods she had dried and gave as gifts.

Visitors

Harold and Viola Jackson were holiday visitors in Raymondville with his daughter and family Patricia and Kenneth Callaway. Also present were two grandchildren and two great-grandchildren.

A Christmas Day phone call from Harold's grandson at Edwards Air Force Base was received. On their way home the Jacksons visited with their friends Billy and Vida Marie Jarbeaux of Corpus Christi and friends Rej and Marie Narrod.

Mission services

Sunday, Jan. 6, Jerry Jones of Devine will be filling the pulpit as the new pastor.

He and his wife Lou Ann are moving on the field this week. We welcome them in the church and to the community.

Sunday will be observing communion day and after services at noon, a covered-dish dinner. Everyone is welcome.

Holiday visitors

Mrs. Clay Taylor was happy to have her entire family home for Christmas Day and during the holidays, the first time in many years. They were her daughter Dorothy Warmack and daughter Annie of Oklahoma, and (now living at Tarpley) Clay's sons and families Pat and Wilma Taylor of San Antonio, Mickey and Suzanne Taylor and their son James Michael Jr. Also Suzanne's son Skip Spahn of Victoria is spending the holidays here.

Alaska visitors

Mr. and Mrs. Ronnie Hood and daughter Jan of Alaska are spending a few days with his parents Earl and Marie Hood of Rio Hondo Subdivision.

Massachusetts call

Ray and Mary Hietalahti report 5½ inches of rain Sunday night and tanks are full. They had a phone call from his nephew at Deer Field, Mass., saying they had snow and ice.

New Braunfels list

Anton and Marilyn Haner went to New Braunfels Sunday after receiving a call from her father Mr. R. Tatsch that Marilyn's mother was quite ill and was taken to the hospital in New Braunfels.

Center Point visitor

Loyd Jeffers visited his sister Ethel MacMaxey last Saturday.

When you see these signs think SAFETY!

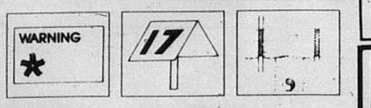

Signs like these indicate an underground pipeline is located nearby. If you are digging, be careful.

Valero Natural Gas Company and its subsidiaries operate a damage prevention program in populated areas, including cities and towns. If you're excavating or planning excavation work and see one of our pipeline marker signs nearby, please call Valero collect at 512/349-7555. We'll help you establish the location of our pipeline.

Valero's pipelines contain natural gas or natural gas liquids at very high pressures. If a rupture occurs, severe damage or injury may result since these materials are extremely flammable. If you are working near one of our pipelines as indicated by our marker signs and hear a blowing noise or see dirt being blown into the air, leave the vicinity and call Valero at 512/349-7555 immediately.

Remember, think safety. Before you dig or in case of an emergency, call Valero collect at 512/349-7555. It could save your life!

Estas señales indican linea de pipa cercanamente bajo tierra. Si va usted a excavar, proceda con cuidado.

Valero Natural Gas Company y sus afiliados mantienen un programa de prevencion contra daño en areas pobladas, incluyendo ciudades y pueblos. Si esta excavando o tiene plan de excavar y ve una de estas marcas por alli cerca, favor de llamar a Valero por cobrar al 512-349-7555. Nosotros le ayudaremos a localizar esta linea de pipa.

Las lineas de pipa de Valero contienen gas natural o gas en liquido en presiones muy altas. Si ocurre una ruptura, daños o lesiones severas pueden resultar porque estos materiales son extremamente flamables. Si está trabajando cerca de una de estas lineas de pipa segun indicado por nuestras señales y oye un ruido como uno, retira-se de una explosion, retirese del sitio y llame por cobrar a Valero al 512-349-7555 inmediatamente.

Recuerde—tome precaucion! Antes de excavar o en caso de emergencia, llame por cobrar a Valero al 512-349-7555. Esto puede salvar su vida!

Valero Transmission Co
Val Gas Co.
Valero Gathering Co.
Valero Marketing Co.
Valero Interstate Transmission Co

VALERO NATURAL GAS COMPANY
530 McCullough San Antonio Texas 78215

26 1tc

Get your 1985 Calendar refills at The Bandera Bulletin.

DITCHING
*Water Lines
*Sewer Lines
*Septic Tank Systems

HAULING
*Sand
*Gravel
*Black Dirt

DOZING
*Roads
*Excavating
*Land Clearing

Joe Phillips
P.O. Box 226 — Medina, Tx. 78055
(512) 589-2206 after 6 p.m.

20 1tc

FLOWERS, PLANTS, etc.
WITH Punkie Eckhart Camp

FLOWERS AND PLANTS FOR THE SUN

Permit me this week to share with you some flowers and plants that can take a good amount of sun. Later on in other articles I plan to go into more detail on some of the attributes of these flowers.

1. Marigold
2. Periwinkel
3. Zinnia
4. Sweet Alyssum
5. Burro Tail
6. Chinese Juiper
7. Petunia
8. Cactus
9. Labelia
10. Verbena
11. Winged Pea
12. Ivy Geranium
13. Moss Rose
14. Cockscomb

These plants will do very well in the direct rays of the sun for all of the day. They all will look good, either in a garden or in hanging baskets. Some can get by on just a little amourit of water, but all plants do need watering. Be sure to read next week's article as I will discuss dried materials. This has become very popular over the past few years.

Eckhart Flower Shop
P.O. Box 625 • Hwy. 16 South
Bandera, Tx. 78003 • 796-3213

Wharton's Dock

John and Betty Ciarlo — 796-3225

Late Christmas happenings

Belle Johnson of Wharten's Dock prepared and served Christmas dinner for her brother, Jim Highnote, from Corsicana and her brother, Butch, and his wife Irene.

While Jim was here, they all went to Center Point for a delicious fish dinner. We are all happy to hear that Belle is feeling up to these things.

Walter Burrell from San Antonio spent the Christmas season with the Andreas family and kept watch on the home of Dell and Bethel Lackey in their absence.

A community dinner at the Copper Lantern Christmas Day was hosted by Mary K. Andreas, Juanita and J.B. Ratliff and their daughter Joyce, her husband Buddy Reese from Alvin and their daughter Kim.

Benita Gallegos from San Antonio and her children also enjoyed the dinner. Also partaking in the fine food were Bruce and Bubba Cherry, Pam and Janice Walton; Saundra Cherry from Bandera and many of the locil residents of Wharton's Dock.

Dick and Deanie Newman made it back from San Antonio so they could share Christmas dinner with their friends here.

Mark Bledsoe and Mike Avalone spent Christmas with their parents, Phil and Nola Bledsoe, at their home here at the river.

Dick and Barbara Simon were home for the holidays from their job in Livingston.

Dickie and Dana Simmons of the Copper Lantern had a full house Christmas, including their son Vince, his wife Yolanda and daughter Melanie from Edinburg; their son Gary and wife, Chris from San Antonio; and their son Kenneth from San Antonio.

Also, Dana's mother, Lucy Rogers of San Antonio; her aunt, Mary Lee Harkins from Greenville; her nephews, Roger and Tommy, and niece Jana McDaniel from Ingleside.

Bob and Linda York entertained on Christmas Eve with a festive spread for Terry and Jerry Hodges, Tommy Healy, Bobby and Becky Farnham, Bobby's sister Lynn from Virginia Beach, Va., and Bubba and Mark Brandly.

Lynn has been visiting Bobby and Becky for a week and has really enjoyed the Hill Country weather.

Robert McGregor traveled to San Antonio for a Christmas dinner with his daughter Jeannette. Mac assisted the preparation for the dinner and they had as guests a few who had no place to go. Jeannette reciprocated the following weekend by joining her father at Wharton's Dock.

Helen and Allen Haly enjoyed Christmas dinner with Allen's daughter Sandra and her husband Terry Harclerode from League City, Helen's daughter Sheri from Tarpley and son Troy of Uvalde. All enjoyed the fine festive food spread prepared by Helen.

Mary and John Wells entertained John's son, John Jr. and family from San Antonio on Dec. 22. From the Well's front porch they enjoy the balmy weather and viewed the what was then a peaceful creek, The Medina River.

On Dec. 21 at the Walker Memorial Chapel a children's Christmas program was presented.

The program was well-attended and was directed by Gloria Carlson. Special music was by Denise Storrs from Fort Worth and accompanied by Joyce Storrs on the piano.

The children in all their finery assembled at the front of the chapel and, as they entered, they were each given a lighted candle. It was an impressive sight to watch them as they marched down the center aisle to the altar singing a Christmas carol.

Carter Beach told The Christmas Story to the children, interspersed with the children singing carols. Participants were Mandy and Dianie Goeser, James, Ruby, and W.B. Andreas, Tammy Pollard and Hilda, Rosee, and Elazar Burmundaz, all from the Wharton's Dock area.

At the completion of the program, cookies and punch were served, and the children all received goodies in a nicely-decorated cloth bag.

Happy birthday to Dorothy Hopkins, Dell Lackey and Mark Bledsoe. We wish to many more and if we missed some one out there we wish you a happy birthday.

During the holiday season it was tamale making time at the home of Benita and Philip Gallegos. Helping was Juanita (a sister) and J.B. Ratliff. They also had visitors to enjoy these homemade tamales, including their daughters Lisa and JoAnne, sons Albert James, Rene and Freddy, who brought friends Andy Rodriquez and Bobby and Becky Vincent.

The group did leave enough of the tamales that they could be sampled at the Copper Lantern by other friends and neighbors.

Bill and Shirly Jackson and grandson Trey celebrated the New Year with Kathy Abate and Bill at their home here on the river.

New Year's Eve Mary and Floyd Pogman hosted a small dinner party at their home with guests T. Blakeley and wife Mary, John and Betty Ciarlo. Mary had prepared a colorful holiday dinner that was enjoyed by all.

The Walker Memorial Chapel started Sunday and Wednesday evening services on Jan. 2 at 7 p.m. The Chapel, only in existance a short time, has already proven to be an asset to our area.

Us old folks living in this area are always happy when we hear of young folks moving in, or planning to.

We would like to welcome Tandy and Mike Mills to our area. They have moved a trailer in at Lake Medina Shores.

John and Margeret Umbrello have bought property in the Lake Medina Shores area. John and Margaret are both staff sergeants in the U.S. Air Force, stationed in San Antonio. They have seven years to go until retirement, then they plan on moving to New Jersey and using the property here for a winter home.

John's mother Rose Umbrello, was here visiting with them and her grandson John Jr., 9. Rose really loved our area and the weather here. She is from Boston.

The first Saturday night of the month covered-dish dinner will be held at the Copper Lantern on Jan. 5. I am told that Bill Stevens will be there cooking his famous hot pinto beans.

Among those bringing in the new year at the Copper Lantern were Jerry and Kay Kennedy from Helotes, Jim and Frankie Cox and Deborah and Billy Lackey from Houston, and most of the local residents.

Jerry Kennedy and John and Frankie Cox furnished the music for the evening with April Smith doing much of the singing.

Mark Bledsoe celebrated his 25th birthday on Dec. 31 with his folks, Nola and Phil Bledsoe, and Flo and Bill Rush and Dorothy and Bob Rucker.

Bringing in the new year with Danna and Dickie Simmons was Danna's mother Lucy Rogers of San Antonio and Danna's aunt, Mary Lee Harkins of Greenville.

Boots and Perry Johnson used up all available space at their home during Christmas and New Year's with a house full, including their daughter Sandy and husband Culver Deuderstadt of Austin and their four children, Lynn, Carry, Keith and Tara; their daughter, Phillis, with her husband Steve Jackson and four children, Glen, Phillip, Morgan and Bryn, of Douglas, Ariz.

Purple Hills

Mada Wedgworth

The Rev. William S. Moseley from the First Baptist Church of Medina used for his text Sunday, Romans 5:15, "The Free Gift." Songleader was Tommy Beaver, and pianist was Juanita Baker. Tommy sang a special song, "The Beautiful Garden of Prayer," which everyone enjoyed.

Those registering were the Rev. Moseley, Juanita Baker, Stacy Wedgworth, Ola Belle Allsup, Lola Moseley, Eva Freeman and Janie Lee Saathoff, Leanne and Tara Jain Miller, Ruth Edwards and Patrice Saathoff.

Mrs. Ernest Rainey and son Paul Rainey visited their husband and father Ernest Rainey on Christmas Day.

Mr. and Mrs. Harvey Bowman of Lakehills took his sister Lorena Bowman to their son, Gary Bowman's home in Seguin for Christmas Day with relatives. They all enjoyed opening gifts Santa had left under the tree.

Ruby Sides spent Christmas Day with her husband Ed Sides.

Gladys Blackwell spent Christmas Day in the home of her daughter and husband, Mr. and Mrs. Oscar Schmidt in Kerrville.

Nancy Crist, Rebar Williams and Debra Moody came for their grandmother, Myrtle Heinen, and took her to San Antonio where they all enjoyed Christmas with relatives.

Eva Freeman took her husband, Pat Freeman, to their home for Christmas Day.

Mary Mazurek spent Christmas Day with her son and relatives at Lakehills.

Lillian Lang spent Christmas Day with Betty and Wayne Ruede and relatives.

Mildred Woltersdorf spent Christmas Day with her son and wife, Mr. and Mrs. Ed Merris and relatives.

Kinky Friedman, Dylan Fenecq and Larry Sloman came by for a nice visit with Leon Dodson.

Maude Stokes' visitors over the Christmas holidays were her daughter, Ople Boyle, her son and wife Mr. and Mrs. King Stokes, her granddaughter and family, the Rev. and Mrs. Louis Vannatter and children, Nathan and Jordan and her nephew and wife, Mr. and Mrs. Buddy Lewis of Austin.

Jack Holloway spent Christmas holidays in San Antonio with his brother and wife, Mr. and Mrs. L.R. Holloway. He enjoyed the pretty lights on the river and they enjoyed a delicious dinner with Helen Olsen and other guests.

Thanks to Lakehills AARP group for the party last Wednesday and to Louise Leibold and Clarence Hosmer for the delicious refreshments.

Thanks to the family of Susie Hunter for sharing the pretty memorial flowers with us. Our sympathy to all her loved ones.

Ervin Heyen of Pipe Creek visited his mother, Hulda Heyen, and Brack Hoggett.

Bill Barnet visited in the home of his son George Barnet last week.

Lee Pickens' guests last week were her husband Arthur Pickens, Mr. and Mrs. J.F. Gibson of Coahoma and Lois Schulte.

Thanks to Hoyt Hamrick, Jack Holloway and Alice Mellis enjoyed services at the Church of Christ Sunday.

R.H. and Helen Lee and their granddaughter, Jamie Tullis of Port Arthur, visited Brice and Annie Mae Mayfield.

Frieda Moseley's guests last week were her daughters, Margie Keese of Bandera and Linda Stanfield of Uvalde.

Bandera Hills Insurance Agency
All Types Insurance
AUTO — FIRE — LIFE
Dan Alanis/Agent
Phone 796-4133

DON'T LET YOUR LUNGS GO TO POT.
AMERICAN LUNG ASSOCIATION
The Christmas Seal People

WORTH HER WEIGHT IN GOLD

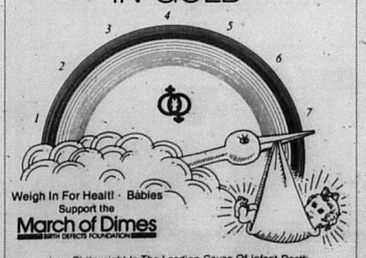

Weigh In For Health! · Babies Support the March of Dimes BIRTH DEFECTS FOUNDATION

Low Birthweight Is The Leading Cause Of Infant Death.
Every Ounce Over 5½ Pounds Is Labeled 18 Carat For Healthy Babies.
Prenatal Care Tips The Scale For Good Health At Birth.

TERMITES ROACHES
Silver Fish, Rats & Mice, Ants, Ticks, Fleas, Scarpions, Spiders, Moths & Other Pests.
LESTER HUMPHREY
Call Kerrville Collect For Service:
257-3374

Dr. J.F. Harrison
CHIROPRACTOR
Office Hrs. 9-12
796-3871
Home 695-3527
(Emergency)
By Appointment

RCA
year-End Savings!
Hurry...limited supply.

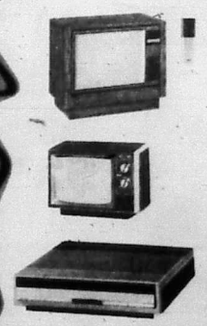

25" Diagonal Cable Ready TV
$399
13" Diagonal Color TV
$199
$129
RCA Video Disc Player
Model SKT090
Ken's TV Sales & Service
1105 Cedar St. Bandera, Tx. 796-4567

Boyle's FOOD STORE BANDERA TEXAS

Official USDA Food Stamp Coupons Gladly Accepted

We Reserve the Right to Limit Quantities
Thurs., Jan. 3, thru Wed., Jan. 9, 1985
(We are not responsible for typographical errors.)
Store Hours: Mon. thru Sat. 8 a.m. to 8 p.m.
Sunday 9 a.m. to 7 p.m.
796-4393

Pork Steak
U.S.D.A. Lb.
$1.49



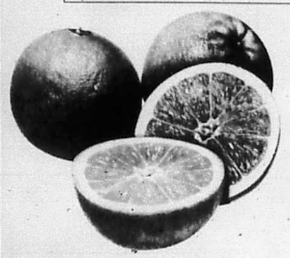

Oranges
Navel Lb.
49¢

Spinach
Cello 8 Oz.
99¢

Zucchini Squash Lb. ..... 49¢
Potatoes 8 Lbs. $1.39

Chili Meat
U.S.D.A. Lb.
$1.49

—U.S.D.A. Lb.—

T-Bone Steak	$2.99
Sirloin Steak	$2.69
Rib Eye Steak Bone-In	$2.29
Chuck Steak Bone-In	$1.59
Arm Roast	$1.69
Rib Roast	$1.99
Ground Round	$1.99

Fryer Hind Quarters
U.S.D.A. Lb.
99¢

Old Milwaukee Reg./Light 12 Pack	$3.89
Pioneer Flour 5 Lbs.	79¢
Pioneer Baking Mix 40 Oz.	$1.49
Carnation Tuna 6½ Oz.	69¢
Gebhardt Chili w/Beans 15 Oz.	79¢
Gebhardt Tamales 15 Oz.	79¢
Rotel Picante Sauce 8 Oz.	59¢
Rosarita Refried Beans 16 Oz.	59¢
Van Camps Pork 'n Beans 300 Can	39¢
Planter's Peanuts Unsalted Decorator Jar 16½ Oz.	$2.89



Buttermilk
Foremost ½ Gal.
$1.23

Pudding
Swiss Miss Choc. & Van.
4—4.5 Oz.
$1.09

Whipped Oleo
Shedd's Tumbler
39¢

Coca Cola
Tab, Sprite 6 Pk. 12 Oz. Cans
$1.79



Eggs
Grade A Large
1½ Doz.
99¢



Body Spray Impulse 1.5 Oz.	$1.89
Tablets Sine-Aid 24's	$2.49
Milk Of Mag. Phillips 12 Oz.	$1.99
Shampoo Dimension 7 Oz.	$1.79

Sugar
Godchaux 5 Lbs. **$1.49**



Shortening
Crisco
Reg./Butter
3 Lbs.
$2.29



French Fries Ore-Ida 2 Lbs.	$1.39
Pie Shells Pet-Ritz Deep Dish 2's	$1.09

Paper Plates Chinet 36 Ct.	$2.49
Trash Bags Glad 3 Ply 30 Ct.	$3.99
Cleaner Bloo Toilet Bowl Ea.	79¢
Bleach Vivid Quart	$1.49
Ant & Roach Spray Raid 16 Oz.	$1.99

Tissue
Delta Bath
4 Roll
79¢

SUPER S FOODS

907 NORTH MAIN
BANDERA, TEXAS

OPEN
7 AM - 10 PM
7 DAYS A WEEK

Get your 2¢ worth at Super S and take home Super Savings!!

Family Pak Super Select

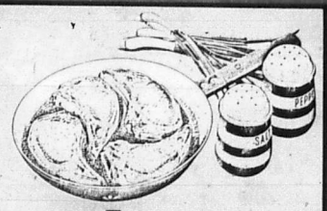

Pork Chops
lb. **$1.49**



Get Your 2¢ Worth At Super S!
Super S Sandwich Bread
LIMIT ONE PLEASE
1½ lb. loaf
2¢
Limit 1 Coupon per Family
Good Jan. 3-9, 1985 at Super S Food Stores Only.

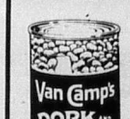

Van Camp's
Pork AND Beans
16 oz. **3 for $1**



• Dr. Pepper • Sugar Free Dr. Pepper
• Sprite • Diet Sprite
6 Pack 32 oz. Btls. **$1.99** Plus Deposit



Libby's
• Whole Kernel or Cream Style Corn • Sweet Peas
• French Style or Cut Green Beans
Vegetables
303 can **3 for $1**



• Dr. Pepper • Sugar Free Dr. Pepper
• Sprite • Diet Sprite
• Sunkist • A & W Root Beer
• Welch's Grape • Strawberry
6 Pack 12 oz. cans **$1.79**

US #1 California
Red Ripe
Tomatoes
Lb. **39¢**

Bakery Bakery Bakery	
French Bread	2 for $1
7" Assorted Cakes	$3.99
Donuts	doz. $1.69
Sugar Cookies	doz. 79¢
Pan Frances	2 for $1
Fried Pies	4 for $1

• Deli • Deli • Deli • Deli • Deli	
Breakfast Specials	
2 Scrambled Eggs With Beans	99¢
Breakfast Tacos	2 for $1
Lunch Specials	
Carne Guisada With Rice & Beans	$1.99
2 Pcs. Fried Chicken With Fries and Roll	$1.99
B-B-Q on Bun	89¢
To Go!	
B-B-Q Sausage lb.	$2.99
8 Pcs. Fried Chicken With 4 Rolls	$2.99

Ad Prices Are Effective Jan. 3-9, 1985.

We Reserve the Right to Limit Quantities.

WE WELCOME FOOD STAMP SHOPPERS

We Cash Authorized. Payroll Checks.

We Sell American Express Money Orders.

Purina Dog Food
Hi-Pro
$7.99 25 LB. BAG

Bake-Rite
Shortening
$1.39 42 oz. CAN

5¢ Off Label
Bleach
Clorox
ONE GALLON 89¢

Hormel Super Select
Pork Chops
FAMILY PACK
$1.49 LB.

Fresh
Fryer Leg Quarters
10 LB. BAG
LB. 39¢

Tropicana Frozen
Orange Juice
12 oz. $1.19

Super Select Pork Sale

Nabisco Regular or Double Stuff
Oreos
20 oz. $2.19

USDA Heavy Beef
Prime Rib Roast lb. $2.29
Boneless USDA Heavy Beef
Rib Eye Steak lb. $4.69

USDA Heavy Beef
Rib Steak
lb. $2.39

Country Style
Pork Ribs lb. $1.69
Hormel Super Select Blade Cut
Pork Chops lb. $1.69

Center Cut
Pork Chops
lb. $2.09 Hormel Super Select

Hormel Super Select Boneless
Pork Chops lb. $3.49
Loin End
Pork Roast lb. $1.69
Grill or Fry
Pork Cutlets lb. $3.09
Pilgrims Pride
Fryer Breast lb. $1.29
Pilgrims Pride
Fryer Wings lb. 69¢
Seasoned Ready to B.B.Q.
Whole Fryer Legs lb. 59¢
Boneless
Flounder Fillets lb. $1.59
Market Cut
Longhorn Cheese lb. $2.39
Kraft Sliced
American Singles 12 oz. $1.79

Martha White Complete Yellow
Corn Muffin Mix 7½ oz. 4 for $1.00
Honey Boy
Pink Salmon 15½ oz. $1.99
Honey Boy
Chum Salmon 15½ oz. $1.79
Vlasic
Sauerkraut 32 oz. 79¢
Evaporated
Pet Milk small can 29¢
Armour
Vienna Sausage 5 oz. 2 for $1.00
Armour 3¢ Off Label
Potted Meat 3 oz. 3 for $1.00
Armour 5¢ Off Label
Potted Meat 5½ oz. 2 for $1.00

Lean Ground Beef	lb.	$1.69
Beef Cube Steak	lb.	$2.69
Extra Lean Stew Meat	lb.	$2.29
Sliced-Skinned-Deveined Beef Liver	lb.	69¢
Deckers Smoked Sausage (continuous link)	lb.	$1.89
Deckers Korn Kist Cervalat	lb.	$1.59
Hormel Little Sizzlers	12 oz.	$1.29
Roegelein Smokets	12 oz.	$1.49
Bar-S Tasty Dogs	1-lb. pkg.	89¢
Bar-S Meat Franks	12 oz. pkg.	98¢
Bar-S Meat Bologna	1-lb. pkg.	$1.39
Bar-S Sliced Bacon	12 oz.	$1.49
Oscar Mayer Bologna (Thick Meat Beef)	12 oz.	$1.39
Oscar Mayer Variety Pack		$1.98

10 LB. BEEF SALE
BUY OUR FAMILY PACKS

10-LB. PKG. Beef Chuck Steak	$14.90	10-LB. PKG. Beef Round Steak	$19.90
10-LB. PKG. Beef Short Ribs	$14.90	10-LB. PKG. Beef T-Bone Steak	$34.90
10-LB. PKG. Beef Rib Steaks	$21.90	10-LB. PKG. Beef Cube Steak	$22.90
10-LB. PKG. Chuck Shoulder Steak	$16.90	10-LB. PKG. Chili Meat	$12.90

100% Pure Beef Ground Beef 10 LB. PKG. $12.90

Dining Lite
Chicken Cacciatore 11 oz. $1.79

Dining Lite
Chicken a la King 9½ oz. $1.39

Dining Lite
Spaghetti with Beef 11½ oz. $1.49
Dining Lite
Salisbury Beef 9½ oz. $1.79
Dining Lite Oriental
Pepper Steak 9¼ oz. $1.79

Frozen Foods

Hormel Dark
Chunk Chicken
6¾ oz. 69¢

Breakfast Drink
Bright & Early
12 oz. 69¢

Hormel
Chunk Ham 6¼ oz. $1.19
Dinty Moore
Beef Stew 24 oz. $1.49

Smucker's Strawberry or Apricot
Preserves
18 oz. $1.49

SUPER BUY
Royal Assorted Flavors
Gelatin
3 oz. 3 for $1

SUPER BUY
Fleishmann's • Corn Oil
Margarine
1-lb. Quarters $1.09

Saltines
1-lb. Box 99¢

Stilwell Green
Peas
16 oz. 89¢

SUPER BUY
Hellmann's
Mayonnaise
32 oz. $1.79

Smucker's • Peach • 18 oz.
Preserves $1.39
Smucker's • Red Rasberry • 18 oz.
Preserves $1.89

SUPER BUY
Post Toasties
Cereal 18 oz. $1.19
Kellogg's Rice Krispies
Cereal 13 oz. $1.49

SUPER BUY
Macaroni & Cheese
7 oz. 3 for $1

Ziploc
Sandwich Bags 80 count $1.15
Ziploc
Storage Bags 1-Gallon 20 ct. $1.45
Tough Act
Bathroom Cleaner 17 oz. $1.79
Fluf - 30¢ off Label
Fabric Softener 1-gallon $1.29

Stilwell Cut
Corn
89¢

Gebhardt
Enchilada Sauce
10 oz. 49¢

SUPER BUY
Armour Luncheon Meat
Treet 3 oz. CAN 12 oz. $1.25
Rosarita Regular Spicy
Refried Beans 16 oz. 2 for $1.00

SUPER BUY
Evaporated
Milk
tall can 53¢

SUPER BUY
Regular or Lemon
Crystal White
48 oz. $1.29

SUPER BUY
Laundry Detergent
Ajax 42 oz. $1.19
Log Cabin
Country Kitchen Syrup 24 oz. $1.95
Mrs. Tucker's
Margarine 1 LB. $1.69

Stilwell • 16 oz.
Strawberries $1.39
Stilwell • 16 oz.
Whole Okra 99¢

Gebhardt Jumbo
Tamales
28 oz. $1.19

Rosarita
Picante Sauce
16 oz. $1.19

SUPER S FOODS

Pine Scent
Pine O Pine
15 oz. $1.19

Green Giant
Nibblers
6 Ea Pkg. 99¢

Super S Produce

US #1 California Red Ripe
Tomatoes
lb. **39¢**

Washington Extra Fancy Red or Golden Delicious
Apples
lb. **49¢**

US #1 Washington Sweet D'Anjou
Pears
lb. **49¢**

US #1 Colorado Medium Yellow
Onions
4 lbs. for **$1**

California Large Sweet Minneolla **Tangelos** 6 for **$1**
Florida Large Fresh Crisp **Bell Pepers** 4 for **$1**
California Fresh Tender **Broccoli** lb. **59¢**
US #1 Texas Crisp 1-lb. Bag **Carrots** 3 for **$1**
California Fresh Pascal **Celery** large stalk **49¢**

California Creamy Ripe 70 size
Avocados
6 for **$1**

Super Savings On These HBA Buys!!

Ultra Brite 25¢ Off Label
Toothpaste
4.3 oz. **99¢**

Revlon Flex All Varieties
Shampoo or Conditioner
30¢ OFF Label 15 oz. **$1.79**

Vick's
Nyquil
6 oz. **$2.79**

• Chocolate • Vanilla • Strawberry • Chocolate Pudding
Slim Fast
16 oz. **$4.99**

Tablets 24's • Liquid 5 oz.
CoTylenol
Your Choice **$2.69**

Vidal Sassoon • Light • Extra
Conditioner
3 oz. **$1.39**

The Woman's Laxative
Correctol
30's **$1.99***

Adorn 50¢ Off Label • Regular • Extra Hold
Hair Spray
9 oz. **$1.99**

Cold Medication Capsules
CoTylenol
20's **$2.69**

• Dairy • Dairy • Dairy • Dairy •

Kraft Parkay
Margarine
1 lb. qtrs. **59¢**

Yami **Yogurt** 8 oz. **45¢**
Nestle **Chocolate Milk** qt. **$1.09**
• Orange • Mint • Chocolate • Strawberry **Weight Watchers Bar** **$1.19**

Froemost
Ice Cream
½ gal. square **$1.79**

• Bakery • Bakery

Rainbo Old Fashion
Sandwich Bread
1½ lb. loaf **89¢**

Rainbo **Wheat Bread** 1½ lb. loaf **79¢**
Rainbo, Patty Cake **Gem Donuts** **$1.39**
Earth Grain Very Thin, White or **Wheat Bread** **89¢**
Butter Krust **Split Top Wheat** **89¢**
Butter Krust **Butterflake Rolls** **88¢**
Butter Krust **Pecan Danish** **$1.89**
Butter Krust Cinnamon Chocolate Bits, Cinnamon Nut **Honey Buns** **3.99***

SUPER S FOODS

THE SALE EVERYONE WAITS FOR

Quantities Limited On This Special Purchase-Hurry For Best Selections

Tucker Housewares
22-Gallon Trash Container #327 **$6.99**

Stock Up NOW!
32-Gallon #336 Trash Container Heavy Duty Snaplock Cover **$9.99**

SAVE 33% BUY SEVERAL AT THIS LOW PRICE

Tucker Household Helpers
- ¾ Bu. Laundry Basket
- 11-Qt. Dish Pan
- 11-Qt. Spout Pail
- 10-Qt. Rect. Wastebasket
- 19-Qt. Round Wastebasket
- Cutlery Tray
- Jumbo Dust Pan

Your Choice **$1.00** Ea.

JANUARY Sale

Sale Starts Today!

Prices Effective Through January 16, 1985

EZ One Polyester **Sponges** Choose from 3 sizes **2/$1.00**

HANDI-BASKET
Micro-Mini **3/$1**
Mini **2/$1**
Standard **$1.00**

Cotton Cover **Iron Board Pad 'n Cover** **$2.99**

While Supply Last!
Corn Broom or Cotton Mop **$2.99** Ea.

Angle Broom **$1.99**

Be Creative and Save with Con-Tact Decorative Coverings
Cover a wall, book, shelves and drawers, picture frame, lampshade, wastebasket or table top with Con-tact Brand Coverings.
3-Yard Roll **$2.00**

Bowl Scrubba or Bowl Brush **99¢**

Aladinware **Cereal Bowl** 22-oz. **3/$1.00**

50-pak Made in U.S.A. 50 SPRING CLOTHESPINS
Hardwood **Clothes Pins** **$1.59**

Jumbo Housewares
44-Qt. Wastebasket
1⅜-Laundry Basket
$2.99 Ea.

Makes Scents
Room Air Freshners **3/$1**

Swing Top
40-Qt. **Tidy All** #1085 **$4.99**

Galvanized 10-Qt. Pail or 8¾-Qt. Tub **$2.99** Ea.

Ansell **Latex Gloves** Flocked Lined Small Medium Large **99¢**

¼-Lb. Tablets 4-Styles or Boxed Envelopes
100 CL-6¾" Regular
50 CL-9¼" Regular
70 CL-6¾" Security
36 CL-9¼" Security
Buy Several Mix or Match **2/$1**

Herringbone **Kitchen Towels** **$1.00**

16-oz. **Trigger Sprayer** Adjustable Nozzle **99¢**
All Corn **Whisk Broom** **$1.49**

Don't Miss This Special Selection of Handy Stock-ups & Household Helpers!

SUPER S FOODS

Support the Special Olympics

Redeem Procter & Gamble Coupons Here!

Folgers Coffee 1 lb. $2.39

Charmin Bathroom Tissue 4's 99¢

Bounty Paper Towels Big Rolls 2 for $1

Bath Bar Zest 5.5 oz. bar 61¢

Liquid Mr. Clean 28 oz. $2.29

Bounce Softener Sheets 40 use $2.39

Jiff • Smooth • Crunchy Peanut Butter 28 oz. $2.95

Duncan Hines Layer Cake Mix 89¢

Duncan Hines Ready-To-Frost Frosting $1.59

Convenience Pack Pampers 60 box $9.49

Fabric Detergent Biz 30 oz. $2.65

Folger's Instant Coffee 8 oz. $3.59

Citrus Hill, Frozen Orange Juice 12 oz. $1.49

Puffs Facial Tissue 175's 85¢

Liquid Detergent Era 32 oz. $2.05

Bold Detergent Giant Size $2.29

Puritan Oil 32 oz. $2.49

Duncan Hines Muffin Mix box $1.49

Assorted Pringle's $1.33

Dish Detergent Dawn 22 oz. $1.45

Crest • Regular • Gel • Mint Toothpaste 6.4 oz. $1.49

For Upset Stomach Pepto-Bismol 16 oz. $2.79

Regular or Lemon Cascade $1.85

Pine Spic & Span 15 oz. $1.29

Tablets Head & Chest 18's $2.39

Scope Mouthwash 24 oz. $2.59

Prell, Liquid • Normal/Oily • Normal Dry Shampoo 16 oz. $2.59

Chloroseptic • Regular • Cherry Liquid 6 oz. $2.39

Chloroseptic • Regular • Cherry Lozenges 18's $1.39

Pick Up On These Buys Today!

Always • Maxi-Deodorant Maxi • Thin Maxi • Thin Deod. Pads 30's $3.19 Mini Pads 30's $2.39

Secret • Regular • Unscented Roll-On 1.25 oz. $1.59

Secret • Regular • Unscented Anti-Perspirant • Spray Deodorant 4 oz. $1.89

MICROFILM CENTER INC. C/O
P.O. BOX 45436
DALLAS TX 75245

Bandera County

Junior Livestock Show

Jan. 10-12

Livestock Auction Saturday, 1:30 p.m.
Bake Sale Auction Saturday, 10 a.m.

The Bandera Bulletin

Covering the Cowboy Capital and Lake Medina.

25¢ sales tax 1¢ 26 cents

VOLUME 40, NUMBER 27 | BANDERA, BANDERA COUNTY, TEXAS, THURSDAY, JANUARY 10, 1985 | (USPS 040-980)



This crossbred lamb shown by Penny Smith of Bandera is one of the two she will be showing at the 49th annual Junior Livestock Show on Jan. 10, 11 and 12. Penny has raised the lambs since March and they now weigh over 100 pounds. She has raised lambs for the annual show since she entered in first grade.

They hope for dry weather for Junior Livestock Show

By Lila MacMillan
Staff writer

Show organizers headed by superintendent Ernest Mayfield say if the weather turns bad, the 49th annual Bandera County Junior Livestock Show this weekend could have trouble.

Mayfield said right now everything looks good and the U.S. Weather Bureau told the Bulletin late Wednesday there's a chance of rain Friday but the outlook for Saturday and Sunday is for mostly cloudy skies and no rain.

In any event, Mayfield will continue to keep a close ear to later weather reports because much of the activity this weekend will be out of doors.

Many of the animals that are being exhibited will be penned outside and much of the judging will take place under the skies.

Though it was bitterly cold during the show last year, there was no rain. Mayfield said rain is the thing they dread the most.

"Pledges are coming in good for the proposed show barn," Mayfield said. A letter has been sent to individuals and businesses that have supported the show in the past requesting donations from those that would not be able to attend the show this year.

The show is scheduled to get under way Thursday, Jan. 10, with the judging of broilers and turkeys at 1 p.m. A total of 221 youth have signed up to participate in the livestock competition, according to Carolyn Sells, livestock secretary. Another 115 entries have been received in the baked goods division.

The grounds at Mansfield Park will come to life Thursday morning when the youngsters from 4-H, FFA, FHA and vocational classes start arriving with livestock. By noon Thursday, all animal and farm mechanic projects will be in place.

Other judging to take place on Thursday will be of dairy goats, angora goats, dairy cattle and rabbits.

Friday is a full day of judging of market hogs, registered and commercial sheep, market lambs, steers, beef heifers and farm mechanics projects.

Saturday, the finale of the three-day extravaganza, the baked goods will begin to arrive at 8 a.m., and judging will be at 9 a.m.

Prize-winning baked goods will be sold to the highest bidders at 10 a.m. Last year's grand champion pie baked by Michael Hill sold for $170 and Shannon Cowsert's champion cake sold for $100.

At 1 p.m. the coveted Larry Bausch Agricultural Citizenship Award will be among several awards presented. It goes to a student who is actively participating in the exhibiting of livestock at the show and consideration in selecting the recipient is given to other livestock show activities, school activities including scholastic achievement, leadership positions and extra-curricular activities as well as evidence of church and community service.

Last year's winner was Wendy Frazier of Pipe Creek.

The livestock auction, the featured event of the three-day show, will begin at 1:30 p.m. Saturday.

Last year Tobey Sandidge's grand champion steer was purchased for a record $2 per pound by the First National Bank of Bandera, or $2,440.

Mayfield was hesitant to make a prediction on how the overall out come would be on the auction this year. The 1984 show broke an all-time record when $75,000 was paid the youthful exhibitors. Buyers paid $63,000 in 1983.

Garbage Gobbler opens here to mixed mayorial reviews

A San Antonio firm began gathering trash from residents and businesses in Bandera this week, and Mayor Bob Cowan said the new service has been greeted with enthusiasm by most business people and residents.

Former Mayor Wilvie Smith, however, said he felt the people of Bandera are being "taken to the cleaners" by Garbage Gobbler.

He said handing the service over to Garbage Gobbler will cost the city one-third of the revenues it receives through its Utility Department.

He said the $80,000 per year the city has been collecting from residents and businesses for trash removal was spent on salaries, fuel and maintenance right here in Bandera.

Instead the bulk of that money will now be going to San Antonio, along with the trash.

He also expressed concern for the loss of jobs by Bandera persons, but Mayor Cowan said no one will be laid off as a result of the new garbage service.

He said three city employees worked in trash collection, and each will be reassigned to other duties on the city's payroll.

Garbage Gobbler promised each a job, but not in Bandera, and two of the employees have applied for jobs with the San Antonio firm. They are Louis Clark, who is paid $3.61 per hour, and Louis Colburn, who is paid $3.85.

The third employee affected is James Sutton, a 15-year employee of the city. He has not applied to Garbage Gobbler, but Mayor Cowan said he and the other two will each be retained on the city payroll. "Maybe they can help us keep the streets clean," the mayor said.

Cowan said Wednesday he had not talked to Smith about the matter, but that other business people in the city had not complained to him.

"If there has been any complaints, I haven't heard them," Cowan said Wednesday. "Even though commercial rates are a little higher, business people are delighted to have the containers," the mayor said.

Most businesses will utilize large containers into which to dump their trash and most will find their rates a little higher.

Rates for residential collection is $8 per month and will include two pickups per week instead of one.

The city will continue to collect fees from residents for the service.

Containers at residences must be between 20 and 35 gallons in capacity and constructed of plastic, metal or fiberglass, the company said in a letter to users of the service.

The maximum weight of the filled containers may not exceed 50 pounds or 35 pounds in the case of plastic bags.

Brush and limbs must be cut and tied in bundles with a maximum length of four feet and a maximum weight of 35 pounds.

Though the company maintains a toll-free telephone line (1-800-292-5804) for customers, they recommend customers continue to utilize the city hall phone number to discuss billing matters.

Part of the agreement under which Garbage Gobbler is allowed to operate here includes the purchase of the city's two garbage trucks at fair market value.

Horse racing resumes here Sunday

By Nick Johnson
Editor

Racing resumes in Bandera Sunday when Bandera Downs inaugurates its first year of American Quarter Horse Association-approved sprints with full programs Sunday and Jan. 20.

Completely renovated, Bandera Downs boasts a reconditioned running surface and completely new facilities from the tip of its steward's stand and test barn to its just-completed Turf Club and fresh landscaping surrounding the saddling paddock.

A new, non-pari-mutuel tote board will blink race information in electronic splendor to the spectators.

The fully-lighted display board will convey the race number, time of race, the first four finishers, flashing 'inquiry,' 'official' and 'photo' messages.

Officials plan a grand opening celebration this spring, but will open Sunday with trials for its January Allowance, a $5,000-added event sponsored by Dr. Conrad Nightingale's Hill Country Equine Center in Bandera.

Finals for that event will be reeled off Jan. 20.

Also on tap for Jan. 13 is an open event for 3-year-olds and up on Bandera Downs' 550-yard straightaway.

A $1,000-added Bandera Downs Inaugural Sprint over 870 yards will also lie on the Jan. 13 card track manager and secretary Davis Turner has written.

Racing starts promptly at noon.

Almost everything is new at Bandera Downs, including its 27,000-square-yard parking lot, and a sparkling new entrance off State Highway 16 two miles east of Bandera, which officials hope to have completed by post time Sunday.

Communications are state-of-the-art, with a completely integrated public address system installed by Muzak, and an intercom and paging system in touch with all locations on the track.

The track's completely new, electric timing system is capable of clocking races at any distance with electronic precision.

Bandera Downs has scheduled two AQHA-approved race days in February also and three in March.

A feature of February's cards will be the Cabaret Futurity, a $2,500-added sprint over 300 yards, with trials Feb. 10 and finals on Feb. 17.

The Cabaret has scheduled a Horseman's Ball on Jan. 12 to celebrate the opening of Bandera Downs.

Races are scheduled in every month during 1985, concluding Dec. 7 with the 29th race meet of the year.

Turner last week announced track officials that include stewards Fred Winch Jr. Norman Morrison and Ralph Dickerson.

Paddock judge will be Andy Horney, clerk of scales Randy Gorman, starter Dwain White, veterinarian Dr. Conrad Nightingale, and announcer David Culver.

Big money winner training at Bandera Downs

Real Sweet n Easy stepped smartly to the head of the class of quarter horses being trained at Bandera Downs' training facilities this month.

Winner of $221,535 in 1984, including $171,000 for leading the field at the Firecracker Futurity in Vinton, La., the 2-year-old began training at Bandera in December under the watchful eye of Paul Liebig.

The productive filly is owned by Mary Lee and Earl Faulkner, purchased at the Fall Heritage Yearling Sale for $6,200.

She was sired by Real Easy Jet, son of the Easy Jet, and is out of Sugar in Motion, a daughter of Three Ohs, an All-American Futurity winner.

Trainer Liebig, who now works with about 30 horses at Bandera Downs, said he knew Real Sweet n Easy was a winner immediately after her first out.

"The first time we ran her she won and ran an 81 speed index," he says. "She made two or three mistakes in the race, so we knew we had a winner."

And a winner she has been. Besides the Firecracker Futurity and that first race she won at Val Verde Downs, Real Sweet n Easy won at Brady last May and finished second in an allowance race in Vinton in June.

She won her trial heat for the Firecracker with the second fastest time and then came on to win the big race.

He said Bandera Downs' new running surface was instrumental in helping him to decide to move his training headquarters to Bandera. "It's one of the finest facilities I've been around."

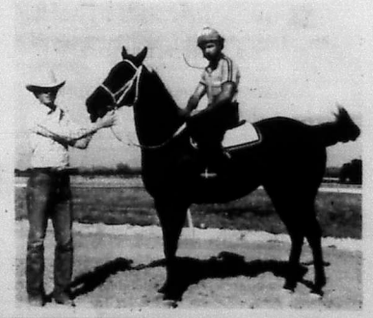

Trainer Paul Liebig and Real Sweet n Easy ...Jockey Wesley McDaniel rode her in the Firecracker

Chronicling a stunning social and economic achievement

They came by this week from the Bandera Electric Co-op and dropped off a copy of the book, "The Next Greatest Thing."

It's the history of the first 50 years of rural electrification in America, and it's a classic.

The photographs of early Americana are stunning, and the graphic design is excellent.

It's a celebration one of the 20th Century's greatest social and economic accomplishments—the lighting of rural America.

The impact of this marvelous achievement is chronicled in this book, documented in illustrated splendor.

The story begins with an essay on rural America before the REA.

"Washing, ironing, cooking, canning, shearing, helping with the plowing and the picking and the sowing and every day, carrying the water and the wood, and because there was no electricity, having to do everything by hand and by the same methods that had been employed by her mother and grandmother and great-great-grandmother before her.

"Because there was no electricity."

This book is about the breaking of this cycle of drudgery, just as the REA is about that.

The Bandera Electric Cooperative is an important part of the story that's told so eloquently in words and pictures here.

We look forward to spending some time with this book, and we hope it is widely available so all who are interested can see it.

It says on the dust cover the book sells for $29.85, and I'll bet the folks at the Co-op can tell us how to buy a copy for our very own library.

Meanwhile, if anyone wants to take a quick look at the volume, they can borrow mine.

But mind you, we said *borrow*. Like we said, we look forward to spending some time with this book.

Bandera County potpourri

By Nick Johnson

Entertainment capital

Talk about things to do. Check out the livestock show auction Saturday afternoon and the races Sunday. Or the bake show auction Saturday morning.

Surely you believe now that the new year doldrums are gone for good.

This and that

Sen. Lloyd Bentsen writes to say wildflowers along the highway have cut costs by eliminating some mowing, have conserved water and helped control litter. That's why he's pushing legislation to require that 25 cents be spent on wildflowers out of every $100 spent for landscaping federal highways.

Jim Crockett, who was succeeded Tuesday in the Texas House of Representatives by Eldon Edge of Poth, won't be leaving Austin and going back to Pearsall. He's staying to work for new Rep. Bob Melton of Gatesville.

-Opinion

-Letters

Trimming the fat

Dear editor:

Several months ago, I put my staff to work compiling the best cost-cutting alternatives they could find in governments and private industry so the Legislature would have the best thinking available on the subject. The 94 suggestions they found have received a good deal of attention from you and your colleagues across the state.

Thank you for your Dec. 20 editorial on these cost-cutting alternatives.

If you have any further comments or suggestions on trimming the fat in state government, I'd be happy to hear from you.

Bob Bullock
Comptroller of Public Accounts
Austin

Cleaning job

Dear editor:

It looks like the people of Bandera have been taken to the cleaners—the cleaners being Garbage Gobbler of San Antonio.

Our city council has just given away 33 percent of its source of income for the Utility Department. I believe last year this amounted to about $80,000.

Too bad. Some people are losing their jobs. This money stayed in Bandera and was spent on salaries, fuel and upkeep.

The garbage rates have always been set to cover operational cost, and many people, churches, clubs and organizations have had the use of this facility free. No more.

Garbage Gobbler must make a 150-mile round trip per load, so it must be profitable.

The council forfeited all control of the cost, policy and efficiency.

Why? It can't be management. Between Melvin (King) and Margaret there is 60 years of experience. Billing is computerized, equipment is good and paid for.

So what is it Mr. Editor?

Too much responsibility? Too big a headache? Too much trouble. Maybe it will cut down on city council meeting time one night a month. There's an old saying, "If you can't stand the heat, get out of the kitchen." Think about this before the going of the water system and waste disposal plant.

Wilvie Smith
Bandera

The Bulletin solicits your letters on any subject of general interest. Each letter must be brief, in good taste and must not be libelous.

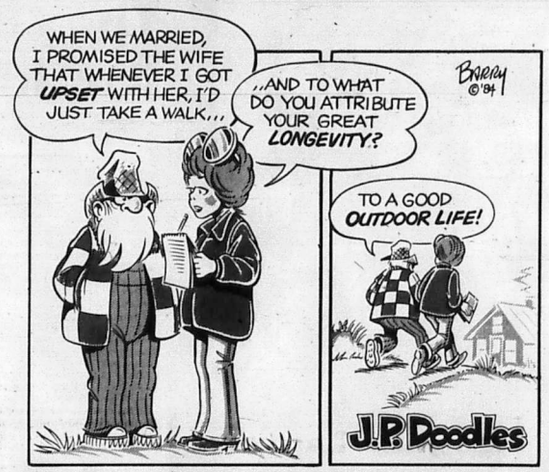

Falling oil prices more critical than falling snow

The New Year's holiday combined with a brief snow storm to slow down government and political activity at the Capitol last week.

Three inches of snow fell onto the unprepared city and state employees were sent home to safety.

Meanwhile, falling oil prices on the world market continued to cause concern among the Legislature's leadership on the effect of the decline on dwindling state revenues.

Governor Mark White, along with governors of several other states, questioned whether President Reagan's budget and tax proposals would cause yet more loss of state government dollars.

White asked the 30-state Interstate Oil Compact Commission to form a task force to study the impact of the tax revision proposals to determine whether they will further depress oil and gas production in Texas.

Revenue sharing

Two other federal budget proposals worry Texas officials: the elimination of the federal revenue-sharing program within three years and the repeal of itemized deductions for state and local taxes.

The revenue-sharing program allocates millions to cities for such basic services as schools, police protection and sanitation. The elimination's effect would be either a cutback in services at the local level or an increase of state and local taxes to pick up the burden.

Another federal proposal would eliminate the tax exemption for interest on bonds issued by state and local agencies, a method of raising money for housing and other loans.

Unemployment

Unemployment figures for Texas were reported a little higher in November, and the Texas Employment Commission reported it was due to an increase in workers looking for temporary Christmas work.

Nearly half a million workers, or 435,100, were reported unemployed, a rate of 5.4 percent.

The McAllen-Pharr-Edinburg area suffered the highest jobless rate of 21.2 percent.

Other Rio Grande River towns showed rates in the high teens, while cities in the refinery areas of Beaumont-Port Arthur had a jobless rate over ten percent.

GOP director leaves

The executive director of the Texas Republican Party said last week he will leave his job in March to direct the political committee of New York Congressman Jack Kemp.

Presumably, the committee is a prelude to Kemp's candidacy for president in '88, and the addition of John Maxwell would increase Kemp's hopes of carrying Texas.

Maxwell is highly regarded for his work at Texas GOP headquarters over the past two years. In his statement, Maxwell warned against a renewed surge of party infighting.

State Capital Highlights

By Lyndall Williams

State sued

A state employees union last week filed a lawsuit against the Texas Department of Mental Health and Mental Retardation, alleging the Austin State Hospital harassed workers who reported poor conditions.

The lawsuit claims the workers were disciplined after they became active in a Texas State Employees Union effort to prove the hospital violated a federal court agreement calling for improved patient care and higher staff-to-patient ratios.

The alleged harassment resulted in one employee being fired for absenteeism, two employees being put on six-months probation for engaging in union activities during work hours, and one employee being transferred involuntarily from night to day shift.

Prison plan

A federal judge last week approved a plan to cut down on guard-against-inmate brutality in Texas prisons, but he warned prison officials against evading the plan's terms by claiming they don't have enough money.

U.S. District Judge William Wayne Justice, who's court ordered prison reforms a few years ago marked the beginning of a scandal-ridden scenario in the prison system, ordered the anti-brutality plan implemented immediately.

A prison spokesman said the Texas Department of Corrections is now caught in a squeeze between Judge Justice on one hand and the Texas Legislature which must approve the budget.

(USPS 040-980)
The Bandera Bulletin
P.O. Box 666, Bandera, Tx. 78003-0666 Phone 796-3718
PUBLISHED ON THURSDAY
Entered as second class matter August 3, 1956, at the Post Office in Bandera, Texas 78003, by Act of Congress on March 3, 1878.
HILLS O' TEXAS PUBLICATIONS, INC.
EDITOR: NICK JOHNSON
ADVERTISING MANAGER: CHERYL J. WAID
Annual Subscription Rates: $8.50 plus 44¢ tax locally (up to 150 miles)
Other in State $9.50 plus 49¢ tax Out of State $10.50
Office of Publication
BULLETIN BUILDING, 1116 MAIN ST., BANDERA, TX. 78003-0666
Notices of church entertainments, bazaars, concerts, etc., where a charge of admission is made, lengthy programs, cards of thanks, resolutions of respect, and all other matter not news, will be charged for at regular rates.
Rates: Display $2.05 per column inch.
Classified Display $1.68 per column inch.
Regular Classified $2.25 min. cash. $3.00 min. charge.
25 words min. — Each additional word 6¢
Deadline: Display & Classified Display — Tuesday Noon
Regular Classified — Wednesday Noon
Open Monday thru Thursday 8-5 Saturday 8-3 Closed Sat. & Sun.
The Bandera Bulletin reserves the right to reject any or all advertisements.
The Bandera Bulletin is not responsible for any incorrect advertising made by us after one week of publication for continuous running ads.

Flea Market
American Legion Hall
Saturday & Sunday/Jan. 12 & 13
All day — both days.
Tables for rent at $5 day.
*Antiques *Appliances *Books *Clothes *Etc.
796-8810 for more information.
Colossal Treasure Hunt!
26-2tc

Monthly.....
HEARING AID SERVICE CENTER

James N. Courtney
MAICO
Thurs., Jan. 17, 2-3 p.m.
Pollock's Pharmacy, Bandera
Thurs., Jan. 17, 9:30-11 a.m.
Hondo Rexall Drug Store
Mr. Courtney will discuss your hearing problem, clean and check your aid, test your hearing. Batteries and service for all popular hearing aids.
If you are unable to come in, call and Mr. Courtney will go to your home.
NO APPOINTMENT NECESSARY
MAICO Hearing Aid Service
JIM COURTNEY—Owner/Manager, Phone 828-6404
207 E. Hildebrand Avenue, San Antonio, Tx. 78212

GOURMET·PLUS
FOR THE FINER TASTES
In the new "Village"
Sidney Baker South at Bandera Hwy.-Kerrville
THE FINEST FOODS!
Chinese-Italian-German
French-English-Spanish
European Style Cold Cuts
Cheeses-Pates
Wine Department
Fresh Baked Croissants—Cookies
EXQUISITE DESSERTS
NEW ARRIVALS DAILY!
Fine Housewares, Gifts, Cookbooks, Candies
THE ONLY SPECIALTY FOOD SHOP IN THE HILL COUNTRY!
Family owned and operated
OPEN: 10 to 6, MONDAY-SATURDAY 257-3020



Staff photo by Lila Mac Millan

This pretty face belongs to Leslie Coffey who lives in the Wharton's Dock area. She is a second-grader at Bandera Elementary School. She likes school and says she makes good grades. She attends Sunday School classes at the Denise Walker Memorial Chapel.

Mingo new chief deputy

Ken Mingo, a four-year veteran with the department, has been promoted to chief deputy, Sheriff Guy Pickett told the Bulletin this week.

Former chief deputy Mel Lemons resigned from the department Dec. 31 to go into private industry, "for more money," the sheriff said. Lemons had been with the Bandera county sheriff's department since July 1971.

Mingo joined the department in early 1981 and has served as jail administrator for the past 18 months.

He came to Bandera from the Alamo Heights Police Department where he served the last seven of his 11 years as a plain clothes detective sergeant. The deputy's training is extensive in all phases of law enforcement.

"The organization is running smoothly," Mingo said of the department, and "no major changes are planned at this time." He said the department is not actively seeking a new deputy at this time.

Some of the duties as chief deputy include assisting the sheriff in directing the activities of the department, handling the administrative paperwork, and keeping departmental records.

Pickett said Mingo is very accurate in his record keeping. Mingo said aside from the administrative tasks, he plans to spend a lot of time in the field with the other three deputies and is looking forward to working outside the office.

Mingo and his wife Maureen live between Utopia and Vanderpool. He said they fell in love with the Hill Country and purchased the acreage their home is on in 1978 while he was still with the Alamo Heights Police Department.

They built their home in 1980 and moved to Bandera County as permanent residents in January 1981. He and his wife have three married daughters who live out of state and one son in Houston.



Ken Mingo.

Temperatures

Dates	High	Low	Rainfall
Wednesday, Jan. 2	28	25	.12
Thursday, Jan. 3	46	25	
Friday, Jan. 4	56	29	
Saturday, Jan. 5	56	32	
Sunday, Jan. 6	61	28	
Monday, Jan. 7	60	33	
Tuesday, Jan. 8	60	30	

Rainfall so far this month: .25 in. Rainfall so far this year: .25 in.

Medina Lake water level: 1,029.50 feet, 42.50 feet below spillway level of 1072 ft., up 1.20 ft. from last week.

Medina River water level: 6.35 feet.

1984 total of rain fall: 26.04 inches, 16.18 inches below normal.

Medina River high for year, Dec. 31, 1984, 15.7 feet; low for year, 4 feet.

Temperatures furnished by Bandera Electric Cooperative, Inc., rainfall and river levels by U.S. Soil Conservation Service, Bandera, and lake level by BMA Water Improvement District No. 1.

Calendar

Friday, Jan 11

Bandera 49th annual Jr. Livestock Show, Mansfield Park.
Madrona Garden Club, 2 p.m., First State Bank Community Room.
Bandera varsity boys vs. Southside, there, 6 p.m.
Bingo, American Legion Hall, Bandera, 7 p.m.

Saturday, Jan. 12

Bandera 49th annual Jr. Livestock Show, Mansfield Park.
Bandera varsity and junior varsity girls vs. Floresville, here, 6 p.m.

Sunday, Jan. 13

St. Elizabeth Ann Seton Altar Society, 9:30 a.m., St. Joseph's School.

Monday, Jan. 14

Bandera County Commissioners Court, 9 a.m., courthouse.
Bandera Extension Homemakers, 2 p.m.
Bandera County American Cancer Society, 2 p.m., First State Bank Community Room.
Bandera Optimist Club meeting, 6:30 p.m., Rockin' R Restaurant.
Boy Scout Troop 204, Lakehills United Methodist Church, 7 p.m.
Bandera City Council, 7 p.m., municipal building.
Square dance club, 7 p.m., First National Bank Board Room.
Boy Scout Troop 146, 7:30 p.m., Mansfield Park.
Medina 4-H Community Club, Medina school, 7:30 p.m.
Hill Country 4-H Community Club, Medina Baptist Church, 7:30 p.m.

Tuesday, Jan. 15

Medina varsity girls and boys vs. D'Hanis, here, 5:30 p.m.
Medina Rotary Club, 7:30 p.m., Youth Center.
Bandera school board meeting, 7:30 p.m., High School Library.
Bandera County Artists, 7:30 p.m., First State Bank Community Room.
Bingo, Amerian Legion Hall, Lakehills, 7:30 p.m.
Bandera County Chamber of Commerce, First National Bank Board Room, 7:30 p.m.

Wednesday, Jan. 16

Bandera American Association of Retired Persons, 2 p.m., First National Bank Board Room.
Pipe Creek 4-H Community Club, Pipe Creek Community Center, 7 p.m.
Wharton's Dock bingo, 7 p.m., Lakeshore Volunteer Fire Department.
Hermann Sons Lodge 81, Lakehills Park on Park Road 37, 7:30 p.m.
Medina Lake Volunteer Fire Department training session, 7:30 p.m., firehouse.

Thursday, Jan. 17

Rio Hondo Extension Homemakers Club Study Group, 1 p.m., home of Billy Riley.
Golden Agers, 2 p.m., Bandera Methodist Church.
Bandera DAR Chapters, 2 p.m.
Medina varsity and junior varsity girls and boys vs. Harper, at Medina, 5 p.m.
Bandera varsity and junior varsity vs. Smithson Valley, here, 6 p.m.
Helping Hand, First Baptist Church of Bandera, 7 p.m.
Citizens for Better Schools, 7:30 p.m., First State Bank Community Room.
Medina Volunteer Fire Department, 7:30 p.m., youth center.

Copper Lantern
Wharton's Dock Rd.
796-4144
Buy 2 cheeseburgers or 2 hamburgers and get
1 FREE with this adv.
Offer expires Jan. 14th.
2T-1tc

OMA'S HAUS
CAKES CATERING
Koenig 796-4427 · Koehler 796-3264

Store Wide After Inventory Sale!

All Men's & Boys Jackets & Vests 1/3 OFF	Fem-Form Basic Pants, Jackets & Skirts Reduced 25%	Entire Stock Dresses Sizes 6-20 14½-24½ Reduced 1/3rd
1/3 Off Racks	1/2 Price Racks	Select Group Of Children's Clothes. 1/3 OFF
1/4 Off Racks	Accessory Table 1/2 Price	Table Of Assorted Fabrics, Trims & Sewing Needs 50% OFF

Shoe Department "Special Sale"
All men's, ladies & children's shoes & boots ..... 1/3 Off.
Large table of ..... 1/2 Price.
Basket of shoes ..... $2.00.
Shop now for best selections & sizes at—
Boyle's Dry Goods
Mon.-Sat. 9-6

PFEIFFER LAND SURVEYING
Thomas C. Pfeiffer
Registered Public Surveyor
*General Land Surveying
*Land Development
(512) 249-3385
1001 S. Main Boerne, Tx. 78006
2T-4tc

For Replacement Cost Coverage on the contents of your home, check with State Farm.
Find out about the valuable protection this coverage can provide for your home's contents. Call me.
Carolyn Maier, Agent
311 C Main St.
Bandera, Tx.
(Next to Margie's Beauty Shop)
796-3779

Like a good neighbor State Farm is there
State Farm Fire and Casualty Company
Home Office: Bloomington, Illinois

WELCOME...
to the bank that cares about you and your financial needs and we'll prove it.
First State Bank
FOR ALL YOUR FINANCIAL NEEDS
In the bank
Monday-Thursday 9:00 am to 3:00 pm
Friday 9:00 am to 6:00 pm
Drive In Hours
Monday-Thursday 7:30 am to 5:30 pm
Friday 7:30 am to 6:00 pm
Saturday 8:00 am to Noon
796-3014
900 Main Street
Bandera, Texas
MEMBER LENDER FDIC

Cookie sales to begin soon

The annual Girl Scout Cookie Sale will kick off Jan. 19 in Bandera County with a new twist.

The difference this year is that the Scouts will take orders for cookies from Jan. 19 through Jan. 27. The cookies will be delivered Feb. 22 through March 10, said district spokeswoman Joyce Sellberg.

Some 50 Scouts will offer seven varieties of cookies, including coconut cremes, hoedowns, Savannahs, chocollage, the traditional Scottease, thin mints, and Golden Yangles cheddar cheese snacks. Each box sells for $2.

The proceeds of the cookie sale go toward funding programs, activities, and camping services for the San Antonio Council of Girl Scouts, of which Bandera is a part, said Sellberg.

The Brownie, junior Scouts, and Cadet Scouts will all be taking orders for the cookies and the girls will be working toward 13 incentive levels. The levels range from special certificates and badges for girls selling from 36 boxes to over 1,500 boxes of the cookies and treats. The girls will compete in poster coloring contests and other fun events during the sale period.

Two arrested in DWI cases

Two men were arrested this week in non-related incidents of driving while intoxicated by DPS trooper Nolan Metz.

Arrested were Randy Taylor of Bandera and John Singleton of Medina. Both paid $400 bonds and were released.

Lena Hopkins, a 21-year-old Pipe Creek woman, was arrested on Jan. 4, for theft under $200. A $500 bond was set and she was released.

Manuel Ochoa of San Antonio was arrested on a charge of shooting on a public road. Bond was set at $250 and he was released.

Grapefruit to be distributed

The Community Council of South Central Texas will be distributing grapefruit Thursday, Jan. 17, from 1 p.m. to 4 p.m., "or until we run out at First Baptist Church in Bandera.

The fruit is for all citizens of Bandera County who have a low income, are senior citizens or other households in need.

Bandera briefs



Staff photo by Lila MacMillan

Junior girl Scout Heather Koenig, in her fifth year of scouting, explains to second year Brownie Scout Heather Willis the order form and procedure for taking Girl Scout Cookie orders

Adult education classes in Bandera

The Bandera Independent School District will resume adult basic education classes on Jan. 16.

The classes will run through May 27 on Wednesdays from 6 p.m. to 8 p.m. in Room 31 at the Bandera High School.

Registration will be at the high school on Jan. 16 in Room 31 from 6 p.m. to 8 p.m. The classes are for persons 17 years or older who need to finish their high school education. The instruction provides an opportunity to upgrade basic speaking, reading, writing and math skills. Also instruction is given for successful GED test preparation.

Sgt. Frovarp named outstanding officer

Sgt. Michael R. Frovarp, son-in-law of Arlen Heuer of Bandera, has been named outstanding non-commissioned officer of the month for the 44th Transportation Squadron at Ellsworth Air Force Base, S.D.

Hospital admissions

The following persons were among those admitted to Sid Peterson Hospital in Kerrville this week:

Albert J. Searcy, Bandera; Margaret L. Lera, Medina; and Mildred C. Cramer, Bandera.

Helping Hand meets

"The upcoming meeting for Helping Hand will be very important," reminded Jeanne Shinn, center director, "and we need all voting members present as some decisions on center issues will be decided."

The meeting will be at the First Baptist Church in Bandera on Jan. 17 at 7 p.m.

CBS calls meeting

A general business meeting will be held by Citizens for Better Schools on Jan. 17 at the First State Bank in the community room at 7:30 p.m.

EMS receives aid in form of memorials

The Bandera County Emergency Medical Service received the following memorials and donations during the month of December:

In memory of Susie Hunter from Mr. and Mrs. Maynard Phillips and sons and Kathryn Dewoody.

In memory of Marcellus Garrison from Mr. and Mrs. B.H. LeSourgeon.

In memory of Andrew Pyka from Lola Linney, Hoyesse Grobe and Mr. and Mrs. John E. Fee.

In memory of Everett Koontz from Thomas P. Grant Jr.

In memory of Wilson Jaroway from Mr. and Mrs. Jack Taylor.

In memory of Darlene Kinsey from Lola Linney, Hoyesse Grobe, Mr. and Mrs. John E. Fee and Mr. and Mrs. Buddy Sandidge and sons.

In memory of Mary E. Jeffers from Mr. and Mrs. Buddy Sandidge and sons.

In memory of Sue Heverne from Mr. and Mrs. Buddy Sandidge and sons and Mr. and Mrs. Ray Marvin Hay.

In memory of Brent White from Mr. and Mrs. Buddy Sandidge and boys.

In memory of George Bradley from Mr. and Mrs. Johnnie James, Mrs. Lenna Short and Mr. and Mrs. Ray Marvin Hay.

Donations from J. Burgin Davenport and Mr. and Mrs. Rodney J. Camp.

Bandera County

25 years ago

By Lila MacMillan

According to Delores Gorski of the Bandera County Sheriff's Department, poll tax sales were lagging far behind the usual sales each year. As of Jan. 13, only 515 poll taxes had been paid in the county. She urged everyone to pay their tax so they could vote in the important upcoming elections.

Sherill Johnson, a life-long resident of Medina, announced his candidacy for Bandera County commissioner, Precinct 3 in the upcoming election.

W.H. (Buddy) Hubble of Medina entered the race for re-election as commissioner in Precinct 3. He promised to continue to serve in the same manner, if re-elected.

At Commissioner's court Hubble presented a motion that automobile license receipts be divided between the four precincts, with Precinct 1 receiving 28 percent and the other three precincts receiving 24 percent each. Jim Edwards of Pipe Creek seconded the motion and it carried three to one with Hubble, Edwards, and O.L. Tampke voting in favor and Troy Pingleton voting against it.

Postmaster Hubert J. Risinger told the Bulletin that postal receipts at the Bandera post office for 1959 totaled $27,698. This was the highest amount on record for the Bandera post office. Receipts in 1958 were $26,068.

Randy Schott celebrated his eighth birthday, Dec. 31, by going hunting with his father, Rudy Schott, on their ranch in the Pipe Creek-Medina Lake area. They came upon a bunch of Russian hogs, and out of the nine they killed, Randy killed four.

In Mrs. Focke's third grade news, Gayle Monier found a real opossum eating the cat's cornbread. Gayle said by the time his dad loaded his gun the opossum was gone.

Susie Short had the cutest smile on Monday. She had pulled a tooth the night before and had that nice space to show, along with a brand new "hair-do." Mrs. Focke said they were both very becoming.

Despite a tremendous effort on the part of Earl Keese, the Bandera Bulldogs fell before the powerful Boerne Greyhounds, 67-46. In the district 27-A basketball game at Boerne hardwoods, Keese poured in 31 points to be high scorer.

Obituary

Claudia Pearl Koons

Claudia Pearl Koons, 22, of Pebble Beach, died Jan. 3, at her residence. She was born in Hawaii Nov. 29, 1962.

Survivors include three sisters, Helen Dickerson of Vallejo, Calif., Laurel Ragloni of Jacksonville, Fla., Thelma LaPedus of Pebble Beach.

A memorial service will be at a later date.

Natal day dinner

Tuesday, Jan. 15, at noon there will be a command appearance of two regulars to the center's monthly covered-dish birthday dinner, since Minnie Hayes and Dolores Greene were born on Jan. 4, a few years apart.

All other January birthday kids over 60 are also expected, because this is one time you are guests of the center and you get to be serenaded with strains of "Happy Birthday."

AARP installs

Due to the Christmas party at the December Bandera-Hills AARP meeting, business was suspended, and the new officers for the year were not installed.

So the January meeting, which will be Wednesday, Jan. 16, at 2 p.m., will be doubly important. Minutes for the November and December meetings will be reviewed. All officers are urged to attend.

A board of directors' meeting has been called by President Davis May, including the incoming officers. It will be held as usual at the First National Bank Board Room at 1 p.m., preceding the general meeting. Please bring handbooks.

Melodiers around the year

The Melodiers centered their songs around a calendar last Friday, when they made their regular first-Friday-of-the-month visit to Purple Hills.

Carter Beach was MC, and somehow he managed to wheedle the perfect song for each month for the Melodiers to sing. There will be no practice on Jan. 11, but the usual schedule of first and third Fridays, 5 p.m., at the center, will be observed with a get-together on Jan. 18.

Volunteer organization

Doloras Greene is the new volunteer chairman.

A volunteer host or hostess will be at the center for your convenience each morning and afternoon. Anyone wishing to contribute service to the community by being a volunteer may call Doloras at 796-4104.

Already one special person, former owner of a large insurance agency in Dallas, has offered to grant individuals or groups a free policy analysis and interpretation. Call Ms. Green for an appointment.

Not only does volunteer work at the Center give a great deal of satisfaction for helping people, but the hours, carefully documented, are credited at minimum wage toward Bandera County's in-kind contribution to the program, filed in the Austin office and compiled once a year, to be recognized at the December Awards Tea.

Typewriter says help

Several months ago the Alamo Area Council of Governments issued an old but adequate manual typewriter to the center, mainly for use in public relations, such as this column. Suddenly, a part in its "innards" broke or became disconnected... Is there anyone locally who can do elective surgery on a venerable typewriter so it can resume its important function?

Bargain bazaar

There will be bargains galore at the American Legion's Flea Market/Clearance Sale on Saturday and Sunday, Jan. 12 and 13, at least at the Senior Center table.

Bargain bazaar

There will be bargains galore at the American Legion's Flea Market/Clearance Sale on Saturday and Sunday, Jan. 12 and 13, at least at the Senior Center table.

Senior Citizens

By Kay Robinson

The New Year brings new classes to the Senior Center, and now is the time to plan for your winter self-improvement, like learning a new language or a new skill.

First, a well-known teacher will hold a class in beginning Spanish. Harold Sherman of Pipe Creek, who has taught previously at the center, has studied Spanish in San Antonio, Mexico City and Guadalajara. He has the materials to get the class off to a flying start, at 10 a.m. Thursday, Jan. 17.

Joel Garcia of San Antonio will conduct a follow-up class for those with a little knowledge of the language with "Conversational Spanish," at 1 p.m. beginning Thursday, Jan. 17. He will also join the "lunch bunch" for extra practice with the language students, at noon.

Garcia has been a professional artist for many years. While in the service he used his talents to paint portraits of every commandant of Kelly Air Base since 1952, murals for military buildings and countless paintings in all media.

He will conduct a class in principles of art, Thursday, Jan. 17, at 11 p.m. Content will begin with proportion, light sources, and perspective through pencil sketching.

File it under 'grateful'

Thanks to a dear lady, Tina Allen, the center now has a beautiful new 4-drawer filing cabinet, color desert sage, complete with locks 'n' everything.

It will make recordkeeping immeasurably easier and more competent. This was in response to an appeal in last week's column and represents a gift of over $150, the price of such office furniture having escalated considerably in recent years.

Another welcome gift which inadvertently missed being acknowledged was that of a lovely punch bowl with 12 cups, from Johnnie Newcomer, which graced the table at the center's holiday festivities.

Library services for visually impaired

Besides the large print books available in the Bandera County Library, folks who have trouble reading regular print have a wealth of other materials available, completely free, from the Texas State Library's Division for the Blind and Physically Handicapped.

Texas residents who cannot read conventional printed matter may receive "talking books" and magazines and the machines on which they are played by completing an application available at the library or the Senior Center, or by calling 1-800-252-9605.

Silver Sage Corral

At this point progress seems agonizingly slow. The sheet-rockers are not finished and the electricity is not hooked up yet, but hope springs eternal in the human breast and patience is counseled.

Would the real Mr. Davis (or Davis Ranch or whatever) who made a recent donation please stand up and identify himself? His (their?) recent donation was deposited without all the information being retrieved. Please call Bill Hathaway, 796-3917.



Staff photo by Lila MacMillan

January artist of the month, Olga Bolduc is shown with one of her original oil paintings of a winter scene painted on a saw blade. This and other of her unique paintings will be displayed in the financial institutions in Bandera this month. She was recently selected by the Cowboy Artist Museum in Kerrville to attend a five-day composition workshop conducted by William Moyers. Some of her work is displayed at the Cowboy Capital Western Art Gallery on Main Street.

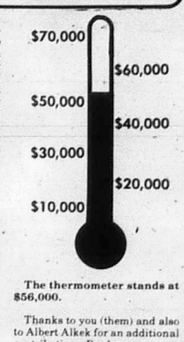

The thermometer stands at $56,000.

Thanks to you (them) and also to Albert Alkek for an additional contribution. Pardon our oversight in not making it known last week that H.B. Lively too is an honored member of the $1,000-dollar-club.

Bandera school ripped off again

Less than $50 in ice cream, potato chips, and fruit drinks were reported stolen from the Bandera High School cafeteria, said school superintendent Dr. Ron Caloss.

In reference to this latest of several burglaries in Bandera schools, he said entry to the building was gained through a broken window.

Caloss said the break in occurred shortly after midnight Jan. 6.

Deputy James MacMillan of the sheriff's department said, "an investigation is under way and they hope to make an arrest in a few days."

PRE-RACE
GATE PARTY
Saturday, January 12th Featuring
BBQ BUFFET HOT SPURS ON STAGE! PRIZES DANCING
ARMADILLO RACES!!!
Bring A Horseshoe.....Get A SURPRISE.
Horsemen, Women & Children
You MUST Come!
$7.00/Door with Buffet $6.50/Reservation with Buffet
$3.50 without Buffet
It's Bandera Downs for the "Win"...
The Cabaret for the "Place and Show!"
For information or reservations Call 796-8162.
THE CABARET DANCE HALL— A TEXAS LEGEND
The Off Track Headquarters
BANDERA TEXAS

BANDERA COUNTY TEXAS
RATHKE MOTOR COMPANY
CHEVROLET
No Payment Till March 20th
At no extra charge on selected cars & trucks.
$399 DOWN CASH or TRADE*
*Plus Tax, Title & License

'84 Chevette 4 Dr. Std., Air, AM/FM, Stock # 183 $6,289	'84 Chevette 4 Dr. AT, Air, AM/FM, Stock # 170 $6,658	'85 Citation 4 Dr. V6, AT, Air, PS, PB, AM/FM, P/locks, Tilt & Cruise, Stock # 561 $9,628
'85 Celebrity 4 Dr. Sta. Wag. V6, AT, Air, PS, PB, P/locks, Tilt & Cruise, AM/FM, Much more. Stock # 586 $11,019	'84 Camaro Z-28 AT, Air, PS, PB, T-Tops, AM/FM, Stock # 220. $12,717	'84 Camaro Berlinetta AT, Air, PS, PB, P/wind, P/locks & seats, Tilt & Cruise, AM/FM Cass., Stock # 225 $13,051
'85 Cavalier Sta. Wag. AT, Air, PS, PB, AM/FM, Tilt, Lugg. Rack, Stock # 585. $8,957	'85 Chevy S-10 PU LWB, V6, AT, Air, PS, PB, 20 Gal. Tank, Gauges & Lots more. Stock # 582. $8,581	'85 Chevy S-10 PU SWB, 4 Spd., Stock # 598. $6,285

GM QUALITY SERVICE PARTS GM
GENERAL MOTORS CORPORATION
Keep That Great GM Feeling With Genuine GM Parts.
GMAC Financing With Approved Credit.
Offer Ends January 21st.
Hours: Mon.-Fri. 8-7 Sat. 8-6 Closed Sun. 1400 Cypress St. Bandera, Tx. 78003
After 5 p.m. Wrecker Service 796-4390
Bandera — 796-3703 Kerrville — 896-8848

Make us FIRST to serve your insurance needs.
1ST SECURITY INSURANCE AGENCY INC.
Randy MacNaughton — Manager & Agent
Insurance To Fit YOUR Needs.
•COMMERCIAL •AUTOMOTIVE
•RESIDENTIAL •LIVE STOCK
796-3705 206 Main St. Bandera, Tx.
PROFESSIONAL PIA INSURANCE AGENTS

Put the PEP back in your life!
Attend a PEP meeting.
Praise
Edify
Prayer
7:00 p.m. every Tuesday at 315 Main St.

TERMITES ROACHES
Silver Fish, Rats & Mice, Ants, Ticks, Fleas, Scorpions, Spiders, Moths & Other Pests.
LESTER HUMPHREY
Call Kerrville Collect For Service:
257-3374

IN THE AMERICAN WAY
Quality and Service You Can Depend On
AMERICAN WAY
Business of the Month
Shop at the store with the Eagle on the door.

PEST CONTROL
Hill Country Pest Control Inc.
COMPLETE EXTERMINATING SERVICE
HOUSE, LAWN, & TREES
796-3832
P.O. BOX 1388
Featured on your AD-A-MEMO BOARD!

FLOWERS, PLANTS, etc.
WITH Punkie Eckhart Camp



DRIED MATERIALS
A very popular decorating idea has come about in the past several years and that is dried flowers, grasses, leaves, etc., which we refer to as dried materials. They provide for you an everlasting bouquet. Some of the varieties are dyed in brilliant colors, but most are available in earth tones, browns and bronze. Once the drying process is done, these dried materials won't ever need any water and will last indefinitely. Be careful with them, because they tend to be brittle and fragile. When cleaning the leaves, use a soft camel hair brush. Studier varieties of Strawflowers, Pods and Sea Oaks can be swished in suds, then gently rinsed to remove the residue.
Humidity is by far the worst enemy of dried materials, causing them to disintegrate. If you need to store your dried materials for any length of time, put a small amount of silica gell in the storage container and this gell will absorb the moisture that may come about. We invite you to come by and look over the dried materials that we have in stock. We'd love to see you.
Eckhart Flower Shop
P.O. Box 625 • Hwy. 16 South
Bandera, Tx. 78003 • 796-3213

TOP SOIL $35
5-yard load
FREE Delivery
within 5 miles radius of Bandera.
R & M Construction Co.
Jim Russell 796-4757
Tommy Miller 535-4016
Please call after 6 p.m.

FIRST NATIONAL BANK



1985:
First National Bank's 65th Year of Banking
Sixty-five years ago this year THE FIRST NATIONAL BANK of BANDERA was organized by a group of local citizens. Before then, informal banking had been done at the J.W. Davenport General Store. It just seemed natural to open a bank next door. So in 1920 THE FIRST NATIONAL BANK of BANDERA was capitalized for $25,000. That folks, was a right large sum in those days!
In the early years the bank was located on Main Street in the same two story building that now houses the Cowboy Capitol Art Gallery. Often as not customers came to take care of their business on horseback or in wagons. Times were more relaxed then. Three years after the bank opened F. M. Montague, Sr., long-time president of the bank, traded for his first bank stock shares—10 mules for 10 shares of stock!
In January of 1953 the bank moved to its present location at the corner of Cypress and Main. The convenience of drive-in banking was added. In 1982, the annex, FIRST NATIONAL BANK'S Community Board Room was completed.
Today at FIRST NATIONAL we're proud of the changes we've made over the past 65 years. We're even prouder of the things that have not changed—our friendly and professional service to you, our customers, and our sense of responsibility to the community of Bandera.
FIRST NATIONAL BANK
See you at the 49th Annual Bandera County Jr. Livestock Show, January 10-12 at Mansfield Park. Let's support our county's kids!
MEMBER FDIC
207 Main St. Bandera, Tx. 78003 796-3711

Medina

Tootie Mayfield 589-2491
Ellen Walker 589-2697

Holiday trips

Dean and Florence Isaacs spent Christmas at Dean's brother's, Donald Isaacs in Serantón, Ka., and met David and Dixie Goss, their son and wife, and visited another son, George Goss, and wife Doris and granddaughter Amy, at Boston, Mass.

They spent New Year's Day in Boston visiting with other family members who came to the Goss's, including Florence's brother, Harold Schoff and his wife Ruth; Mrs. Jenness, Florence's aunt, and sister Marion Chase and her husband Philip.

The Isaacs had beautiful, warm weather and good roads until they hit the Texas "blizzard" Wednesday night. They reported having a wonderful time on their trip.

The Louis Vannatter family visited with his family in West Virginia during the holiday season.

They anticipated seeing snow there, but instead enjoyed the balmy 75-degree record-setting temperatures.

After a stop to visit with their grown children in Arkansas, they returned home to the snow-covered Hill Country.

Louis is currently serving as interium pastor at the Bulverde Baptist Church.

Dan Hatfield of Kerrville, sister and husband Dr. and Mrs. Joe Kitzman of Starkville, Miss. and Mr. and Mrs. Mac Anderson and children of Boerne, Mr. and Mrs. Donnie Anderson and children Donald and Holly and some of their friends from Kerrville and Jeffery Anderson of San Antonio all enjoyed a skiing trip to Pagosa Springs, Colo.

It was reported they had a great time and they did a pretty good job at skiing.

Holiday guests

Holiday guests of Mr. and Mrs. A.J. Flowers were Dr. and Mrs. W.H. Harwood Jr. of Lawton, Okla., Mr. and Mrs. W.H. Harwood III and Jackie, Christa and Peggy, all from Cushing, Okla., Paul Flowers, Mr. and Mrs. Lloyd Stewart and Chip, Bobby and Anna Mae, all from San Antonio; and Patricia Flowers and Susan and Scott, all from Pleasanton, Calif.

W.O. and Dorothy Hatfield hosted a late Christmas gathering with their family and friends last Sunday.

They were Dr. and Mrs. (Shirley) Joe Kitzman of Starkville, Miss., Dr. Tom Hatfield of Austin, Dan Hatfield of Kerrville, Duncan Hatfield of Bandera, Irene Hatfield, Henry and Loma Murphy and Will Hatfield. Later that evening parents of Joe Kitzman came from Bandera to visit, they were Mr. and Mrs. Art Kitzman, and grandchildren Chris and Christina Jackson.

Guests of Irene Hatfield were Mr. and Mrs. Marvin Hatfield of San Antonio, Kim Smith of Washington, D.C., Dr. Tom Hatfield of Austin, Sara Jane Smith and son Mark of Plano, and Dr. and Mrs. Joe Kitzman (Shirley Hatfield) of Starkville, Miss.

Visitors in the Andy Whitley home at various times during the holidays were Don and Florence Schulenberg of San Antonio, Ben and Ruby Hall of San Antonio, Herb and Enid Swartzman of Pleasanton, Bob, Claudia and Robert/McBride and Robert's fiancee, Sheila Bain of San Antonio and David, Glenna, Kenneth and Kimberly Dear of LaPorte.

Andy and Ruth Whitley spent Christmas Eve and Christmas visiting their daughters and families, the Gordon Corbys, Pat Shaws, and Bob McBrides. The Whitleys attended a New Year's Eve party with friends at Canyon Lake.

Bev and Gary Herbolsheimer are here visiting their daughter Sandra Parker and family for the holidays. They are from Wakefield, Nebraska.

This past weekend Marilyn Seale's daughter Robin and Robin's fiance, David Swint of Austin, and daughter Patricia, husband Sam Simon and children Dana and Travis of Comfort all went to New Boston to attend a family gathering at the home of daughter and husband and family, Larry, Sandra, Paul, Grant and David Parker.

H.R. Bauerlein of Mountain View, Ark., was a recent visitor in Medina, seeing old friends and relatives.

He had been in San Antonio for the holidays with relatives, decided to travel on up here to visit. H.R. and his parents, and brothers and sisters where raised here. They owned the place which is now known as the Echo Valley Ranch up West Prong.

Mona Seale had all her children together during the holidays. They include Charles and Nancy Seale, daughters Lisa and Allison; Gerald, Tammy, Shannon and Charles Kneuper, all of Medina; Frank, Fayrene, Reyna, Chad, and Billy Craddock, all of Shallowater.

Over the past weekend, Sgt. and Mrs. Bob Spragim of Corpus Christi visited with Sgt. and Mrs. Charles Seale and family.

Charles is with the Department of Public Safety, stationed in Kerrville. They are presently living with his mom but will soon move to Kerrville.

New great-grandson

Andy Whitley has a new great-grandson who was named Ryan Gordon Snider. He is the son of Kim and Billy Snider, and he was born Jan. 5.

Young Ryan is also the nephew (twice removed) of Jim and Tina Hill of Medina.

Birthday visitors

Claudia McBride, Nancy Albers, Robert McBride, and Sheila Bain spent Sunday at the Whitley home, celebrating Claudia's birthday.

Green Who's Who in junior college

Kyla Green of Medina is listed among Who's Who in American Junior Colleges. The 1983 Medina High School graduate is a sophomore at Ranger Junior College and is majoring in nutrition. She is the daughter of Mr. and Mrs. Timothy Z. Green of Medina.

Deaths

The Rev. Joyce Slade received word of the passing of her father late Saturday. He lived in the Rio Grande Valley.

He was a retired minister of the Methodist Church.

In Rev. Slade's absence, the Rev. Herman Murph filled her place at church Sunday.

Martha McClendon, who was a lady everyone respected very much, died recently.

She was a reader of books, knowledgeable on so many things, particularly the Bible. She was a very interesting lady to talk to and very caring.

She will be missed by everyone who know her and especially the friends at the Methodist Church, where she stayed active until her health in recent months kept her from church every Sunday.

Family histories due soon

It is time for all you procrastinators, who are very consistent in putting off everything until the final deadline, to get busy and write your family history, if it is to be published in The History of Bandera County.

If you work best under a deadline, you need to be reminded that your reserved space will be released to someone else if you don't have your history in by Jan. 15, 1985.

That should get a fire started under most of us. That is, until we find out that the final closeout date is Feb. 15.

For information on the family history book, you may call Pattie Keese, 589-2223.

—Sandee Vannatter

Medina menu

Jan. 14-18

Monday: Hot dog with chili, pork and beans, macaroni and cheese, fruit and milk.

Tuesday: Steak fingers, mashed potatoes with gravy, green beans, fruit, rolls and milk.

Wednesday: Chalupas, salad, corn, fruit and milk.

Thursday: Hamburgers, lettuce and tomatoes, pickles and onions, French fries, dessert and milk.

Friday: Student holiday.

Holiday guests

Mr. and Mrs. Kenneth Keese and children, Mr. and Mrs. Garland Halley, Pam and Philip of Krum visited Mr. and Mrs. Allie Allsup over the Christmas Holidays.

Council to consider zoning during regular meeting

Zoning matters will occupy the Bandera City Council in its regular meeting Monday, Jan. 14, at 7 p.m. in the municipal building.

According to the official agenda posted by city secretary Tammy Kneuper, the council will consider rezoning of Range 13, lot 57 and part of lot 58, and of Range 9, lots 50-53 ,and Range 10, lots 58-61.

Both ordinances have the preliminary approval of the council.

One is for a proposed apartment uniton the Medina River adjacent to city park. Kathryn Mitchell, who represents the developer, said they plan to close the street adjacent to the river when they construct an apartment at the site.

The second zoning case is for the White House Antiques at 12th and Hackberry Streets.

They will also set a date for consideration of rezoning property on State Hwy. 173 South at Dixie Dude Road where former County Judge Rein Vander Zee and associates plan a strip shopping center and motel.

Also on Monday's agenda will be further consideration of designating the site of the old BanTex Theater on Main Street as a city market, a move that would restrict sales at the site to produce, agricultural products or wood.

In addition, the council will discuss a general revision of the city's zoning ordinance.

COMPLETE SATELLITE SYSTEMS
Sales, Service, & Installation

4½' $1295.00 Installed.
6' $1695.00 Installed
10' Handcrank $2195.00 Installed
10' Motorized $2545.00 Installed

12' wire mesh & 13' commercial grade fiberglass also available.

We sell, service, & install all major satellite receiving equipment, VHF antennas & towers.

VIDEO JUNCTION
802 Main St. Bandera, Tx. 796-8405
23 1nc

'85 Resolve to... SAVE A BUNDLE
Janett's
January Clearance Sale!
Starting Jan. 12th we will close at 4 p.m. on Saturdays only.
Most items in store reduced 1/3 to 1/2 off!
50% off on stocking hats, leg warmers, gloves & ladies dress slacks.
25% off Levi jeans.
Come on by...sale in progress.
302 Main St. Bandera, Tx. 796-8176
27 1nc

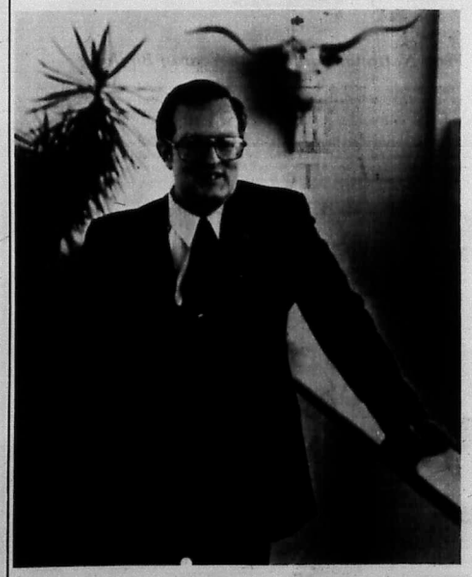

Do you know that Schreiner Bank trust services can help with your special banking needs?

It's good to know your assets are carefully managed by the people in the Schreiner Bank trust department. Ask us about establishing a trust to manage your estate. With 115 years experience in the Hill Country.....

WE KNOW YOU BEST

Chas. Schreiner Bank
Kerrville's Oldest and Strongest Bank
Locally Owned Since 1869
MEMBER FDIC
741 Water St.
Kerrville, Texas

A Special Note Of Thanks!

Thanks to you, the giving and caring people of Bandera County, the true spirit of Christmas was spread to almost two hundred children in our county this year. From Bandera's supportive business people, to the individuals who gave of their time & money, to the children who carried their canned foods to school, a great outpouring of love and care was sent to these children.

A very special thanks goes to our Santas, Elves, Committee Heads, Wrappers and Sorters who spent long hours to make this project a success.

May the Spirit of Christmas stay in your hearts all year long.

Thank You,
The Spirits of Christmas Presents
Elf Kathy and Elf Karen
27 1nc

DITCHING
*Water Lines
*Sewer Lines
*Septic Tank Systems

HAULING
*Sand
*Gravel
*Black Dirt

DOZING
*Roads
*Excavating
*Land Clearing

Joe Phillips
P.O. Box 226 — Medina, Tx. 78055
(512) 589-2206 after 6 p.m.
39 4tc

Lakehills

Lila MacMillan — 751-2586

Irrigation canal

The main irrigation canal below the Medina Dam has been shut off since mid-December. Extensive repairs are being done to the No. 1 flume in the irrigation system. The irrigation canal and flume are fed from Diversion Lake and Dam located below Medina Lake. The above ground flume is approximately 40 feet wide and 20 feet high. Officials of the Bexar-Medina-Atascosa Water District in Natalia reported work on replacing the flume was delayed because of alternate bids received at the first reading of the bids, and because they were submitted with different specifications for repairs, they rejected the first group of bids and called for a new bid date. The bid was awarded in late December and work was begun immediately on the repairs.

BMA officials said work was stopped temporarily on the flume when heavy rains hit on New Year's Eve but it has resumed now.

The old flume is one of few, if not the only above ground flumes left in the state of Texas.

BMA officials say the work will have to be completed so the flume can be back in operation for the February planting season. The unexpected rains in the past few weeks have been a blessing for the ranchers and farmers in the valley below the Medina Dam.

The BMA spokesman said the flume replacement will reduce some of the water wasteage which resulted when water was lost through cracks in the old flume.



Staff photos by Lila MacMillan.

Site where above ground flume is being replaced, across from Paradise Canyon resort.



Water has been cut off to this irrigation canal.

Immunization and Health Clinic next week

Patricia Bahr of the Texas Department of Health said there will be a Children's Immunization Clinic at the American Legion Hall on Jan. 16. She said there will be no charge for the service.

Immunizations will be given between 9:30 a.m. and 11:30 a.m.

An Adult Health Screening Clinic will be held that afternoon from 1 p.m. to 4 p.m. Bahr said they will be testing for anemia, hypertension, and diabetes. There is no charge for these services she said.

Las Vegas Night in Pipe Creek

Because of Texas laws regulating game nights which weren't enforced by the Texas Alcoholic Beverage Commission in Bandera County until recently, the American Legion will hold its second annual Las Vegas Night at the Pipe Creek Community Center. Commander Tony Kruse says games will be conducted from 6 p.m. to 10 p.m. on Jan. 26, with an auction following. Kruse says attendance is by advance reservation only. For reservations call Kruse at 751-2121.

Ups and downs of Medina Lake

Medina Lake is down 11.47 feet from the 1040.97 feet recorded the week of May 24, 1984. In May the Bulletin started reporting the lake level each week, and it hit a low of 50.55 feet below the spillway level of 1072 feet on Oct. 23, 1984. Since that time the lake has come up 8.05 feet. The largest rise in the lake occurred the week of Jan. 1 when the rains in the watershed and northwestern part of Bandera County sent over five feet of water into the lake.

Around town

Sure is great to have Dave Furrow home from Wilford Hall. He underwent multiple by-pass surgery in December. He's still not up to joining the coffee crowd every day but it won't be long.

Neil Ivey reports Louise is doing better, but she's still not over the pneumonia. She's been hospitalized since Dec. 15. She spent seven months of 1984 in the hospital, Ivey said, but they hope she'll be home real soon and be able to stay at home more this year.

Mimi Lavarre has returned from her trip to New Orleans. She spent the holidays with her family and she says she had a great time, but it's sure nice to be back in Lakehills.

Auxiliary to hold initiation ceremony

An initiation ceremony is on the agenda for the American Legion Post 410 auxiliary at their monthly meeting on Jan. 24. Auxiliary president Sue Kruse says all members are encouraged to participate in the impressive candlelight ceremony, especially new members who have not attended a meeting. A covered dish dinner will be served at 7 p.m. followed by the meeting at 8 p.m.

Laue wins contest with 19 new members

By signing up 19 new members in the American Legion Post 410 membership drive for the auxiliary Eleanor Laue won a three day vacation to Las Vegas, reports post commander Tony Kruse. The post and the auxiliary competed for the prize, and Laue beat Kruse who signed up 13 new members to the post.

The post now has 203 members, says Kruse, and the auxiliary has a 173 total members with 32 new ones this year.

Laue, who is no stranger to Las Vegas said she can hardly wait, but it will probably be February or later before she goes. The prize is for the hotel accommodations for three days.



Ken Huckabee, president of the Horses of Bandera Inc., presents a check for $1,000 to Tana Short, president of the Bandera County 4-H Horse Club, while young 4-H members Tracy Felten, Dawn Macon, and Shayne Felten look on. Short said the 4-H group would use the funds raised by the HOBI club at its November "Open Horse Show" for a horsemanship clinic, judging teams, and a qualifying show. Some of the money would go toward incentive prizes, she said.

Karr and Jekel wed

Col. and Mrs. Don E. Karr of Bandera announce the marriage of their daughter, Donna Rene, to Jeffrey Adam Jekel, son of Dr. and Mrs. Eugene Jekel of Kingsville.

The ceremony was held Dec. 22 at the First Baptist Church in Kingsville. The Rev. George Yarborugh officiated. The reception followed at the Kingsville Naval Air Station Officers Club.

The bride was given in marriage by her father. Linda Karr, sister of the bride, was maid of honor. Pat Wildman, sister of the groom, was matron of honor.

The bridesmaids were Linda DuPuiz, Edna Garcia, and Veronica Saenz. Karallen Rokohl served as flower girl.

Craig Alexander was best man while Billy Hill, Mike Jekel, Rick Lawerence, and James Tinsley served as groomsmen. Robert Huddleston was ring bearer.

Friends of both bride and groom who served as ushers were Scott Chisholm, Rowan Glidden and Glenn Scholz.

The couple honeymooned in Corpus Christi and will reside in Ft. Worth, where the groom is employed with General Dynamics Corporation.

Pipe Creek

Lila MacMillan — 751-2586

East joins West in Pipe Creek

Peace Justice Ed Jennings started the week off by uniting Len Umina and Vicki Gray under the "marrying oak." The bride is from San Jose, Calif. and the groom is from Stow, Mass. The groom is the son of Anthony Umina and Julie Datl.

The father of the groom gave the bride in marriage. Michael and Diana Umina of Pipe Creek attended the ceremony as witnesses.

Also attending were Kristina Gray, daughter of the bride; and Daniel, Eric, Patience, and Jonathan Umina. Sandy Umina of Pipe Creek and her parents, Carl and Gunhild Roos of Mass. also shared in the joy of the event.

Sandy Umina and Gunhild Roos did the planning and baked and decorated the wedding cake served at the reception which followed. There was plenty of champagne and grape juice to go with the cake.

Although the couple plans to build a home in Hopkinton, Mass. they say they love the Pipe Creek area and will be back often to visit.

Umina says Judge Jennings has proved once again "he'll marry anyone, even yankees!"

THIS WEEK'S... FISHIN' & HUNTIN' TIMES

		AM Times Good	AM Times BEST	PM Times Good	PM Times BEST	Sunrise	Sunset
Sun. -	Jan. 13	11:05	4:55	11:30	5:15	7:09 a.m.	5:08 p.m.
Mon. -	Jan. 14	11:45	5:35	—	6:00	7:09 a.m.	5:10 p.m.
Tues. -	Jan. 15	12:25	6:20	12:35	6:50	7:08 a.m.	5:11 p.m.
Wed. -	Jan. 16	1:05	7:15	1:25	7:40	7:08 a.m.	5:11 p.m.
Thur. -	Jan. 17	1:55	8:05	2:15	8:35	7:08 a.m.	5:11 p.m.
Fri. -	Jan. 18	2:50	9:00	3:10	9:30	7:07 a.m.	5:12 p.m.
Sat. -	Jan. 19	3:45	9:55	4:05	10:20	7:07 a.m.	5:13 p.m.

Hunt'n & Fish'n Shack
Hwy. 16 • Bandera, Tx. • 796-4737
Hunting & Fishing Licenses•Bait•Archery Equipment•Etc.

Mobil Mobil
D & H Mobil
Full Service Gasoline Island
Complete Tire Service and Auto Repairs
Tires, Tubes, Batteries, Kerosene
Road or Wrecker Service Available.
Open 7 days a week.
Pk. Rd. 37 @ 39th St. in downtown Lakehills.
751-2512
18 4tc

Phil's Automotive
Complete auto & truck repair.
24 hour wrecker service.
535-4013
Pipe Creek, Texas
Phil Martin
17 4tc

SATELLITE SYSTEMS
Sales and Service
Amplica, Toki, Janeil, Uniden, Drake, Luxor, Auto-Tech, Star Prodlin, Custom, Darrstar, MTI, Winegard, Orion, Tracer
Mobil Unit for Home Demo.
Systems Installed From $995.00
24 Hrs.—News—Movies
Sports—100 Plus Channels
Viking Enterprises
Gordon Nordlund/Owner
Lakehills, Tx. Phone 751-2315
26 2nc

NOTICE NOTICE
All Master Masons
Bandera Lodge 1123 AF & AM.
Please be present at the stated meeting on January 14, 1985. Subjects of special interest will be discussed and voted upon.
John Provance, WM
Irvin Stevens, Sec.
27 1nc

Lakehills Hardware
751-3442
Rt. 3 Box 3084 Pk. Rd. 37 — Lakehills, Tx. 78063
Open Monday — Saturday
7:30 a.m. - 5 p.m.
"If we don't have it, we will get it."
Lumber Hardware Electric Plumbing
Builders Hardware Pump Supplies
PVC & Galvanized Pipe
We also cut & thread pipe.
Ask about our contracting services!
42 1c

Seewald
Land Surveying
Wayne A. Seewald
Registered
Public Surveyor
*Land Surveying
*Land Development
*Construction Staking
222 S. Main St.
Boerne, Tx. 78006
Office 249-8011
Home 249-3235
3 nconc

March of Dimes
BIRTH DEFECTS FOUNDATION
SAVES BABIES
HELP FIGHT BIRTH DEFECTS

Medicare Supplement Insurance*
It can pay some charges Medicare doesn't pay.

Carolyn Maier, Agent
311 C Main St.
Bandera, Tx.
(Next to Margie's Beauty Shop)
796-3779
Personal Health Insurance the State Farm Way!
STATE FARM INSURANCE
Like a good neighbor, State Farm is there.
*Not connected with or endorsed by the U.S. Government or the Federal Medicare Program.
State Farm Mutual Automobile Insurance Company Home Office: Bloomington, Illinois

HERE'S THE BEEF!!
Texas Consumers Always Read Newspaper Ads

Readers look to newspapers for one thing—information! The majority of local newspaper readers in Texas also read the ads.

	READERSHIP PERCENTAGE
Display Ads ----	70.6% usually
	18.4% sometime
Want Ads -----	61.5% usually
	20.1% sometime

Choose the local newspaper to reach the largest Texas audience of interested consumers!

SOURCE: 1984 Consumer Data Service (CDS) Survey of Texas Consumers

(This newspaper is a member of the Texas Newspaper Advertising Bureau)

TEXAS NEWSPAPERS
Have An Appeal

Purple Hills

Mada Wedgworth

Pastor David Doerfler of the Grace Lutheran Church used for his text Sunday, Luke 2:25-40, "Epiphany, The Light Has Come." Letha Doerfler was the pianist. We enjoyed, "In The Name of the Father, Son and Spirit" sung by Ashley Doerfler and her father David Doerfler.

Those registering were David, Letha, Ashley and Meredith Doerfler, Hoyt and Layerne Hamrick, Nora Thallman and Eva Freeman.

Brack Hoggett spent Sunday at his home in Center Point with his family.

Bill Barnet spent New Year's Day in the home of his son George Barnet.

Martin Smith from the Church of Christ braved the snow storm last Wednesday to come to the nursing home to have Bible Reading for nine residents.

Thanks to the Ladies Bible Class of Camp Bandina for the snowmen on all the doors.

We're sorry to report Martha McClendon passed away Jan. 2. Our sympathy to all her loved ones.

Tony Mazurek visited his mother Mary Mazurek.

Bertha Allen of Medina visited her mother Cynthia Mayberry last week.

Bessie Bradford and Mildred Woltersdorf celebrated their birthdays last Friday with a pretty cake, flowers and "Happy Birthday." Greetings from everyone.

We welcome Jerry Harrell home from the hospital and are glad to report he is feeling much better.

Maude Stokes' visitors were her daughter Ople Boyle and her granddaughter Sandee Vannatter of Medina.

Claire Thaman of Kerrville came by for a visit with her mother Agnes Fortinberry.

We're sorry to report Edith Edwards is in Peterson Hospital in Kerrville. We hope she will get to feeling better and come home soon.

Harry Clark of San Antonio visited Brack Hoggett and Jack Holloway.

Thanks to Henry Keene for all the nice magazines he brought by last week.

Ola Belle Allsup of Medina stopped by on Friday to visit her brother-in-law, Louie Allsup.

Mr. and Mrs. Scott S. McKay visited Emma Strum. They also visited with Jack Holloway and Mrs. Mayfield.

The Melodiers came Friday evening to sing for us. They took us through the 12 months of the year in songs. Those registering were Mary Joe Kirkpatrick, Dolores Greene, Judy Goodenough, Helen Abrescia, Talmadge Thompson, Carter and Doris Beach, Kay and Al Robinson, Eva Freeman, Anne Wyndham, Martha Beach Richeson and George Meador.

We welcome Lottie Harpole to our family. We hope she will enjoy her stay with us.

Thanks to Hoyt and Laverne Hamrick, Alice Mellis and Jack Holloway enjoyed services at the Church of Christ Sunday.

Ernest Rainey's guests were his wife Mrs. Rainey and son Robert Rainey.

Merlin and Vernice Heyen of Midway City, Calif., Ervin Heyen of Pipe Creek and Chester Heyen visited Hulda Heyen.

Lorene Bialkowaky of Kerrville visited her sister Ruth Batto.

We thank Kay Robinson and the Melodiers for the nice records. We know we will enjoy them when Lorena Bowman plays them for us.

Myrtle Heinen's granddaughters Nancy Crist, Debra Moody and Reba Williams of San Antonio visited her Saturday morning.

We're all excited about the children from Mexia State School coming to sing for us on Saturday, Jan. 12, at 2:30 in the afternoon. They have been here before and they can really sing. Nancy O'Bryant is in charge of this fine group of youngsters.

Raymond and Aggie Batto visited their aunt Ruth Batto and other friends.

We thank Martha McClendon's family for sharing the beautiful memorial flowers with us. Our sympathy to all her loved ones.

Sabinal Canyon

Lillie Thompson — 966-3493

As the TV weatherman says, "if you don't like the weather in Texas, hang around 10 minutes and it will change."

Sunday night and Monday morning there was a flood and Tuesday night and Wednesday snow came down hard and fast, covering the ground 3 to 5 inches deep.

Hard freeze Thursday caused several highways to be closed until late evening. We have had 20-degree and 25-degree temperatures since, with a white frost and lots of ice each morning. The last few days have been beautiful sunshiny days, however.

Funeral services were held Saturday for Townsend (Doc) Griffin, a former resident of Utopia who had lived in Arizona for many years. He was married to a Utopia girl, Esterlene Boultinghouse, and she preceded him in death several years ago.

Burial was in Waresville Cemetery.

Jessie Ivy called to say she had been real sick during the holidays. The Ivys' daughter and husband, Edna and Allen McFadden and son Richard of Pasadena, were here last weekend, and Gary and Kathy Berry and baby Christopher of Carrizo Springs were visitors this weekend.

Hoyt Foster reports one of his hunters killed an 180-pound Russian boar last Thursday.

EMS report

Dec. 1, one male transported to Kerrville after an accident. Dec. 12, one female transported to Hondo due to illness. Dec. 18, one male extricated from vehicle after he was uninjured in an accident. Dec. 21, one male treated at the scene after an accident, Dec. 24, male and female accident victims transported from Uvalde to Nix Hospital in San Antonio. Dec. 28, female transported to Kerrville with an illness.

EMTs active in these emergencies included Judy Hillis, Katherine Gazaway, John Hillis, Hoyt Foster, Mary A. Coffman, Bob Duke, Jessie McFadein, Helen Strait, Jo Ann Tampke and Faye Rainey.

Donations were received from C.M. Kennelly, Kenneth Davenport, Mrs. George Moore, Mr. and Mrs. Ray Loomis and Margaret Gordon.

Reporter Doris A. Foster states: "We really appreciate the donations of sheets, blankets, pillows, pillowcases, hot water heater, washer and dryer. Remember, have your blood pressure checked and buckle your seat belts, especially on the little ones."

Ernest Heideman is a patient in Medina Memorial Hospital since Wednesday. We are happy to state he is improving and will get to come home soon.

Rhoda Overton of Perryton is visiting her daughter and husband Nancy and Bud Thompson and other family members.

John and Mary West of Galveston were last weekend visitors of Hub and Lillie Thompson; taking pictures and enjoying the snow scenes.

Carol and Chris Calk spent the weekend with her parents, J.B. Iona Alley, leaving Sunday evening for Vanderbilt where they are employed.

Another daughter, Stephanie and husband Clifton Wilson of Uvalde, were Sunday visitors of her parents and grandparents, Lecil and Ruby Howard.

Ray and LaVern Harp of Texas City spent the weekend at their place and visited her parents, Hub and Lillie Thompson, and cut firepl ce wood.

Carl Meyer and three sons of White Deer, hunters on the Pickens Ranch, brought an inspirational message in song Sunday morning at Baptist Church, and the quartet brought the evening message in song service.

David Mazurek, son of Leslie and Virgie Mazurek, and Holly Robinson were married Saturday at The U.S. Naval Base in Corpus Christi.

Robert Mazurek, cousin of the groom, was best man. Bro. Homer Stephens, Baptist pastor from Utopia, read the marriage vows.

Those from Utopia attending included Ada Ruth Rieber, Max and Lois Amonn, Barbara and Robert Mazurek and Selma and Charles Paul Stephens.

A granddaughter for the Dardens

Mr. and Mrs. Terry Darden of Leon Valley became the parents of a baby girl on Jan. 4. Elizabeth Marie weighed six pounds, 12 ounces.

The grandparents are Mr. and Mrs. Ray Trott of Dallas and Mr. and Mrs. Sam Darden of Bandera.

Workman receives master's degree

Delores G. Workman of Bandera was among 125 Sul Ross State University graduates receiving degrees during commencement exercises recently in Alpine.

The Picture Frame Store
*Custom Matting
*Custom Framing
*Prints
1103 Cedar St.
Bandera, Tx.
(Next door to the Wash Pot) 27-1tc

American Way
Business of the Month
"Shop at the Store with the Eagle on the Door!"
Quality and Service You Can Depend On

Dr. J.F. Harrison
CHIROPRACTOR
Office Hrs. 9-12
796-3871
Home 695-3527
(Emergency)
By Appointment. 27-tfc

AUTO REPAIR
PHIL'S AUTOMOTIVE
535-4013
AAA COMPLETE AUTO REPAIR & 24 HR WRECKER SERVICE
PHIL MARTIN - OWNER

Featured on your
AD-A-MEMO-BOARD

Bandera Hills Insurance Agency
All Types Insurance
AUTO — FIRE — LIFE
Dan Alanis/Agent
Phone 796-4133
Quality and Service You Can Depend On

A Thought For The Week
By John M. Grimes
Facing life's issues can at times cause personal unhappiness. Sometimes it seems easier to sweep unpleasant matters "under the rug", to look the other way; to pretend something or someone doesn't exist. Yet the world is full of unpleasant issues. Some issues directly affect our personal life; the life of our nation; the life of our world...Yes, comprehending the unpleasant issues of life can be very disturbing...There are debts to be paid; there are obligations to be fulfilled; there are slights and injuries that should be ignored.
Isn't it true that when we start confronting the disturbing issues in our life; when we stop "sweeping them under the rug"—we are, at least, turning our faces and minds in the right direction? It might be hard going at times, BUT it can be done!...
Grimes Funeral Chapel
1207 Mulberry St. Bandera, Tx. Tele. 512-796-3922

RATHKE MOTOR COMPANY
LIVESTOCK CAPITAL OF THE WORLD
Inventory Reduction Sale!

1982 Jeep CJ-5 Soft Top, Rear Seat, AM/FM, 21,000 Miles. $6,995
1982 Caprice 4 DR V8, AT, Air, PS, PB, Pwind/Locks/Seats, AM/FM Stereo. $6,995
1981 GMC ½ Ton PU LWB, V8, AT, Air, PS, PB, AM/FM Cass., Good Work Truck. $4,995
1980 Datsun 810 4 DR. Standard, Air, AM/FM, Low Miles. $4,995
1977 Chevy C-10 Shortbed Standard (6), AM/FM Cass., Good Condition. $2,995
1968 Jeepster Commando V6, 4x4, Removable Hard Top, Roll Bar, Tow Bar, New Paint, 68,000 Miles. $3,495
Come see and drive...No reasonable offer refused.
GMAC Financing Available.
Hours: Mon.-Fri. 8-7 Closed Sun.
1400 Cypress St. Bandera, Tx. 78003
After 5 p.m. Wrecker Service 796-4390
Bandera — 796-3703 Kerrville — 896-8848

LA PALOMA DANCE HALL — A TEXAS LEGEND
BANDERA, TEXAS
Remember:
It's Bandera Downs for the "win"....
The Cabaret for the "Place and Show!"



Noah's Ark
—Day Care
—Preschool
—Kindergarten
Grace Lutheran Church
Hwy. 173 N.
Bandera, Tx.
796-4722 or 796-4352

VIDEO JUNCTION
802 Main St. — Bandera, Tx.
796-8405
Come see what's new in movies!
Dozens of new arrivals.
Movie Club Memberships Available!
27-1tc

real estate 796-3718

$1.68 per col. inch.
$3.36 min.
deadline Tues. noon

Just Listed—Almost new brick home near grade school. 3 bedrooms, 2 baths, built-in kitchen, 2 car garage, carpet, heat &air, fireplace, ceiling fans, driveway, very clean. $54,950!

New Listing—5 acres with stucco home, 3 bedrooms, large bath, appliances, carpet & vinyl, wood & gas heaters, ceiling fans, cathedral ceiling, well, propane, 3 out bldgs., river, park, 2 miles off Hwy. 16 east of Bandera. $76,950!

ATTRACTIVE ROCK HOME
In Bandera, fireplace, air conditioning, 2 car garage, 2 bedrooms, built-ins, concrete driveway, privacy fence, trees and landscaped.

MOBILE HOME
Twin Lakes (the only one we have left) with additions, store room and fruit trees, good fishing, price reduced to sell, $29,500.00.

3 bedroom 2 bath, central heat & air, large living room & kitchen, carpet, on 2 lots. Priced to sell at $39,500.

Large masonry home in Flying L, 3 bedroom, 2 bath, central air & heat, large living area and playroom.

2 bedrooms, 2 bath brick, 2 car garage, central heat & air, built-in kitchen, carpet, chain link fence.

Remodeled house in Pebble Beach, 2 bedroom, 2 bath, central heat, fireplace, propane, air condition, carpet, two extra lots. Paved street and city water. Medina Lake access. Priced to sell.

25 acres on river.

40 acres in Pipe Creek area.

20 acres, good land. Bandera.

OWNER FINANCING
25 to 30 acre tracts, good building site on paved road.

We need listings!
Marvin Hay Real Estate
Upper Main St.
Bandera, Tx. — 796-3587

REALTOR® MLS
Elsie Brandenstein Realtor
"The Most Important Thing Our Real Estate Earns Is Your Trust"
Off. 796-4677 or 796-3748 — Res. 796-4574
Sunday by appt. only.
Associates:
Pam 796-3877, Rita 535-4640, Mark 796-4536

A GREAT PRICE, A GREAT PLACE TO LIVE. Charming 2 BR/1 Bath home with fireplace. On corner lot consisting of 1½ acs. with magnificent trees, in Indian Waters, $55,000.00.

BEAUTIFUL SPACIOUS HOME near Bandera. 3 Br/2/2, gorgeous fireplace in living area. Tastefully decorated and well maintained. Access to pool, river and tennis. Excellent financing with 10% down.

TWO PRETTY LOG HOMES READY FOR OCCUPANCY. Central heat & air, city utilities, near churches, good financing with 10% down. Call for further information.

COMMERCIAL/RESIDENTIAL, 3 BR/1 bath completely remodeled. All amenities. Fenced yard, ½ blk'ck off Main Street, $39,500.00.

SERENE SETTING for this remodeled 3 BR/1 bath residence. All amenities. Splendid trees on fenced city lot. $40,000.00. Financing available with $4,000 down.

REAL NICE remodeled/inside and out. 2 BR/1 bath. All amenities. Large city lot. Fruit trees. Tin garage and workshop, $40,000.00. Financing available with $4,000 down.

GOOD INVESTMENT PROPERTY. 2 BR/1 bath home with sunroom, carport, in town. Available financing.

COUNTRY HOME ON ALMOST 1 ACRE. Has 2000 plus sq. ft., fireplace, privacy, near Bandera Downs. Assume 10% int. note & owner will carry a second.

ACREAGE
BEAUTIFUL 13.693 acre tract, choice bldg. sites to choose from. Hwy. 173 N 7 mi. $2,800.00 P.A. Tract can be divided.

PRETTY LOT in exclusive subdivision. Access to pool, tennis courts and river. Only $7,000.00.

BANDERA RANCH ACRES, 5.4 acs. close to Hwy. 16. $2,300.00 P.A. Financing.

2 PLUS ACS. in prestigious area, highly restricted, magnificent view. Below Market. $10,000.00 cash.

BEAUTIFUL BLDG. SITE, corner lot with trees in one of Bandera's most desirable subdivisions. $12,000.

OWNER MOVING, MAKE AN OFFER. 5 acres with beautiful trees and view near town. $14,000. Available financing with $4,000 down.

TWIN LAKES: Beautiful building site with trees, just off Hwy. 173 North, $7,000.00.

LOVELY HILLSIDE HOMESITE overlooking Privilege Creek. Water & elect., priced for immediate sale. $7,500/CASH.

MOBILES OK on this nice 10 acre tract. Lots of oaks & rich soil, elect., no well. Assumable loan plus equity makes this an additional attraction.

NEAR SAN ANTONIO, Timber Creek Ranch, 5 plus acres. Views & creek.

CASTLE LAKE. We have several choice 5 & 10 acre tracts with terms.

WE CUSTOM BUILD
Residential — Acreage — Commercial
603 Main Street, P.O. Box 103, Bandera, Tx. 78003

Bruce Montague Realty
796-4600, 796-3860, 796-3954
P.O. Box 501 Bandera, Tx. 78003



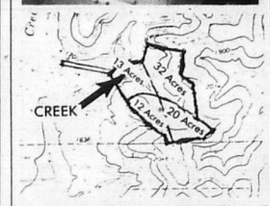

77 acres intermittent spring & creek, hill and valley. Excellent hunting, 10 miles north of Bandera. $1700 per acre, will sell off part as diagrammed above also for $1700 per acre with exception that if only the 12 and 20 acre tracts are sold, price will be $2000 per acre.

6 acres all fenced, level, trees, lighted rodeo area, Hwy. 16 frontage, Medina City, water residential and/or commercial.

32 acres, excellent hunting, $1700 per acre.
52 acres, excellent hunting, $1700 per acre.

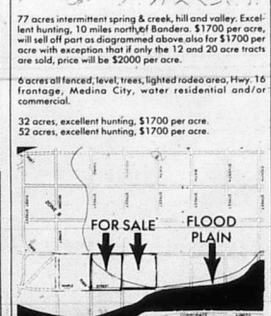

2 joining full city blocks on Cypress St. 8 lots in each block except one lot has sold. Both blocks have building sites without flooding. $22,500 for one entire block. In other block upper lots for $6,500 and lower lots for $3,000.

BRUCE MONTAGUE REALTY

Do you like the COUNTRY in COUNTRY CLUB LIFE STYLE? This well kept 1½ story home has so much charm and practically says, "welcome" all over. Quiet and attractive surroundings too. You will love the spaciousness and big old oaks in the yard. Priced right, $69,500.

A BRAND NEW LISTING, this spacious, NEW, well built, underpinned mobile, 14x80, on 7 plus acres. Nice trees. This is a lovely place with a NEW deep well & all NEW equipment. Extra storage units & carport. Then, if you like to fish, there is a lake nearby.

Two pretty little lots with trees and water near a swimming pool. JUST A LITTLE BIT DOWN, and pick up the payments.

If you have $1,000 to pay down, you can buy 4 acres close in that will make you feel like you own Bandera County, you can see that far. Owner will finance balance too.

The main road is so good now into the Castle Lake area, you really should look at this 5 acres. Presently priced at $12,000.

They say the "Livin' is easy" in Exotic Acres, and the interest rates are low. Would you like more information on a 5 plus acre tract with trees and a seasonal creek?

10 acres in a REAL FRIENDLY NEIGHBORHOOD not far from Bandera. Kids and parents who like horses will love this one.

10 to 20 or 30 to 60 acres close to town. Another level area suitable for horses, stables and training arena. Great for homesite too. Owner makes buying easy. Low down and long term financing. $2450 per acre.

When the RACES BEGIN, you HORSEMEN will need this beautiful 40 acre field now planted in oats. Don't forget the future either, since this land does have highway frontage. $2450 per acre.

This 140 acres is ROUGH, and only the TOUGH need inquire. It is in a great location tho' (view of Medina Lake, F.M. 1283). Deer & turkey like it too. $1550 per acre and owner says, "I'll finance."

This little house on two small lots in the country wants a new owner. It has a range, refrigerator and stand-up fireplace in good condition. Not much "fixing up" needed either. Only $25,900.

This home with 4 BRs & 3 Bs on one acre of ground. The people who live there are moving to the country. Must sell. They wish they could take the comforts, conveniences and good neighbors they will be leaving behind. Shown by appt. only.

You people with cash who are looking for a home filled with sunshine, conveniences and plenty of room, should see this one sitting pretty on 5 acres. Worth every cent of $139,500.

"We Sell With Pride"
OLD TOWN REALTY
Vercella Evans, Agent
302 11th Street
Bus. 796-8358 Res. 796-3129
Claude C. Schuehle: Broker 19-tfc

Homestead Realty
Dianne L. Tobin - Broker 796-3309
Werner M. Lindig - 796-3615

FEATURED LISTING
TWO MILES OF SPARKLING, SPRING-FED LLANO RIVER ON 1845 plus RANCHLAND ACRES. Pecan and Sycamore trees line the banks of deep, languid fishing holes interrupted by bubbling, rapid areas. Rolling pasture with panoramic views. Minutes from Junction, Texas and local airport. $750/acre!

BANDERA REALTY CO.
"SINCE 1957"
WE SELL THE EARTH
SEE — INDIAN WATERS, BEFORE YOU BUY only 4 blocks from Main Street and Mulberry, go East. We sell Bandera's finer homesites, city water, some paved streets. Large scenic lots on Lake Hiawatha. Reasonable terms — Owner finance.

MEDINA RIVERFRONT LOT, on paved road. Owner finance.

SEE — BANDERA FALLS on the Medina River, 4 miles from Pipe Creek, on FM 1283. Recreational and permanent homesites. All utilities, large lots, scenic views on high plateau. OWN YOUR OWN PLAYGROUND: swimming, fishing, picnicking, hiking. Low monthly payments at 10% interest. Owner finance.

SUBDIVIDERS AND DEVELOPERS OF HIGHLAND WATERS, INDIAN WATERS AND BANDERA FALLS.

Call for details: 796-3221 or 796-4561

We Advertise Exclusive Listings Only!
PIPE CREEK REALTY
Corner Hwy. 16 & 46 — 535-4551
ROUNDUP REALTY
314 Main St. — 796-3330
TEXAS LAND MLS

96 acres on Dixie Dude Road. Incredible view from hilltop, 3-2 home, all fenced and two stock tanks. $50,000 down.

52 acres fronting hwy, covered with grass and oak trees. Gracious 3 bedroom, 2 bath brick home with fireplace, terrazzo floors, cedar lined closets, and more. Covered patio with built-in barbecue, barns, pens, greenhouse, and tennis court, $350,000.

24 acres covered with grass and trees, beautiful view, just 4 miles out of town. At end of paved road. $2200 per acre cash or $2600 per acre with easy terms.

3 bedroom 1 bath on 3.9 gently rolling acres. Central air and heat. In Pipe Creek area, $52,500.

In town 1700 sq. ft., 2 bedroom brick home on 2 lots. Big shady oaks, green house, workshop plus 900 sq. ft. guest house, pretty neighborhood, $109,500.

2 acres with trees & view, clean furnished 2 bedroom mobile with well & septic. All $20,000 cash.

2-2 river front home, big oaks, deck and garden spot. $74,500.00.

Sharp 3-2 brick home on 6 acres in Pipe Creek, garage, 20x40 barn, fenced and fronts to highway. $127,500.00.

48 acres fronting Dixie Dude Road. 3-2 home, 4 car garage, view for miles. $160,000, terms by owner.

9 acres at Mason Creek, fronts 2 creeks. Deep, fertile soil, perfect for orchard, $35,000.00 with easy terms.

River front home, 3-2. Neat as a pin, dock, boat ramp, guest quarters, garden, greenhouse & more. $130,000. Owner carry.

8 pretty acres with 3-2 cottage, $73,500.00

5 acres with 3-2 home, porches, walks, carport, workshop, greenhouse, pool & more. $74,500.00

Two Offices To Serve You
San Antonio Line 695-3242

REALTOR®
BILL CASTLE
Ranch Real Estate

RANCHES
#105—A FRAME ROCK HOME on 40 plus acres with stables, lake, highway frontage and a beautiful view.

#102—335 ACRES WITH TERMS. 3 bedroom, 2 bath older home, private airstrip. Lots of valley with seasonal creek.

#104—183 ACRES OF BEAUTIFUL HILL COUNTRY. Highway frontage, well and cabin. Owner will sell all or part.

HOMES
#203—SECLUDED BRICK HOME on half acre. Near Bandera City limits. 3/2/2 with guest house or storage. Well manicured yard. Priced to sell.

#201—HACIENDA STYLE HOME on 20 acres. 4/2/2 with courtyard and stables. Breathtaking view. Terms by owner.

#204—ROCK HOME ON 3 PLUS ACRES. 3/3/2 with two fireplaces and swimming pool. Near Bandera.

#205—DOUBLE WIDE MOBILE HOME (1983) in excellent condition on nice size lot near Bandera. Many, many extras. $55,000.00 with terms.

BUSINESS/COMMERCIAL
#401—MENU TO FIT YOUR MOOD. Family owned and operated restaurant with the best food in town. Good location, excellent reputation for quality and service. Terms by owner.

LAND/LOTS
#500—10 ACRE TEX-VET TRACTS. CALL FOR MORE INFORMATION.

#501—5 TO 10 ACRE HOMESITES. Choice Hill Country property with reasonable restrictions and good location. Terms.

#301—SECLUDED HOMESITE. 1.88 acres with huge oaks near city limits.

#510—EIGHT PLUS ACRES near Tarpley. $1,400.00 per acre.

Call Anytime — Office 796-8212
Bill 796-4766 Ken 796-3436
Faye 796-3149

For Sale
Beautiful home on 3 plus acres, 3 bedrooms, 3 baths, pool, panoramic views, many extras, 5 miles north of Bandera.
Wells Wood Co. Realtors, Inc.
1-896-3033
1-800-443-2781 Ext. B-46
Or call your favorite realtor.

Irvin Stevens Realty
1112 Main St. Bandera, Tx.
796-4337 796-3679 562-3471
Rough & rugged 21.16 acs. in Castle Lake Ranch. Road access top and bottom. High building site with best view in area. Has elect. $1250.00 P.A. $7,500 down.

65 acres, very near Bandera. Excellent for mobile park. Mobile home lots or for homes. City water available.

4 bedroom, 2 bath, 2 story home in Beautiful Highland Waters. All fenced, horse stalls, barn, good well and access to about 2 miles on the Medina River for fishing, swimming and horseback riding. Excellent price at $150,000.00. Good terms by seller.

110 acres located on FM 462 south of Tarpley in Medina County. Approx. 700 ft. of Hondo Creek crosses the property. Some level, some hill. $2250 per acre. Seller financed with 20% down, 20 years at 10%

Extra nice 3 bedroom rock home near museum in Bandera. Fireplace, carport, garage and workshop. All on extra large lot. Near churches and shopping. $59,750.00.

Very comfortable large rock home on 1 acre, just outside city limits of Bandera. All fenced, fruit trees, lots of garden area. Home on city water but property has a working water well for garden and yard. Large storage, chicken house and more. All just $82,500.00.

3 excellent lots fronting on Medina River approx. 2 miles out of Bandera. Has trees planted, storage bldg. and water on the property. Full price $45,000 with terms. Can be divided.

If you are thinking of selling or buying real property and would like to know the many ways that financing and sales can be handled, we invite you to visit us. We now have 95% conventional financing on homes.

Densford Realty Co.
Established 1960
FM 1283 only 100 yds. off Hwy. 16
Pipe Creek, Tx. 78063 — Tel. 535-4581
50 acres near Tarpley. Nice tract with hillside and pretty trees. $1695 acre.

Waterfront-Year round live creek. 22 acres Bandera area. $5,000 acre.

7 plus acres with new 1984 mobile home. Near Pipe Creek, pool, security lights, beautiful setup. Mid fifties.

7.03 acres Bandera Ranch Acres. Terraced tract. Seller will drill well with pressure tank, pump, cased...$24,000.

10 acres with super view to West/Southwest. Sloping land with excellent oak trees. $22,000.

7 plus acres River Bluff Ranch. Nice tree covered flat land, access to river, park. Equity.

38.599 acres gently rolling, grassy, good oak trees. Excellent homesite, horse operation, pond. $3,000 acre, on Elm Pass Rd. ½ mile off Hwy. 173 N.

16 acres with 2 unfinished houses, well, septic. Many of materials needed to finish house. On paved road out of Pipe Creek.

3 owner financed tracts in Lacey Park Subd. on Hwy. 173 N from Bandera. Low down, good terms. Owner anxious to sell.

Medina Lake. Get away from town to this quaint 1 BR, 1 BA frame cottage on 3 park-like acres. WB fireplace, porches, exceptional, many extras, good terms.

Lake Medina Shores, 2 lots. Good amenities for lot owners.

Bucky Densford, ADRE, Broker—535-4632
Cora Densford—535-4167
Ellie Densford—535-4632
Member National Association Of Master Appraisers 12-tfc

real estate 796-3718

$1.68 per col. inch.
$3.36 min.

deadline Tues. noon

Gay Guilott Realty

REALTOR®

OFFICE 796-3517
796-3518
Gail Stone 796-3193

TEXAS LAND MLS

Hwy. 16 & Bandera Creek
311 B. Main St.
Mon.-Sat. 9-5 Sun. by appointment

INVEST IN THE FUTURE Relaxing, updated ranch style rock home on 5.07 acres overlooking the Medina River & Hwy. 16, on the edge of town. Screened in back porch, beautiful front porch, jacuzzi, 3 fireplaces, view, a great entertainment center. Terms by owner.

MEDINA LAKE HIDEAWAY, 2 rock homes on 1 plus acres. Terraced and landscaped. Larger home has 3 BR, 2 B and fireplace. Smaller structure is excellent for office or tandem home arrangement. Well house, and workshop could convert to another apartment. **SELLER WILL FINANCE.** $110,000.00.

OLD SILVER SPUR, overlooking Bandera. This 6.5 acre property features extensive rock work, 6 cabins (partially renovated) and 800 ft. of Medina river frontage. Excellent restoration possibilities for family estate or rental property.

2 OR 3 ROCK CABINS ON THE RIVER, paved road access, water & electricity. Put your imagination to work to restore. Owner financing.

TWO COMMERCIAL CITY LOTS. Great potential. $21,500 each. Assumable note.

16.2 ACRES JUST OFF HWY. 16 on paved county road. 2 good water wells, septic, elec., telephone, 42x20 work bldg., fenced, excellent road frontage. Good commercial site, not in a subdivision, $5,000.00 P.A. Terms.

180 PLUS ACRES. South of Bandera. Well, electricity, hunters cabin, completely fenced. $1750 P.A. Will divide.

ABUNDANT WILDLIFE travel natural expressways thru this 63 plus acres located NW of town on Bandera Creek. $2150 P.A., owner terms.

LOOK AT THIS ONE! Remote hunting, good access, spectacular view! All this on 56 **ACRES NEAR PIPE CREEK.** Older trailer, water well & electricity. Only $80,000.00. Owner finance.

28 PLUS ACRES IN MEDINA AREA. Views unsurpassed. Bldg. sites. All for $1750 P.A. with owner terms. **WILL SELL TX. VET.**

20 & 30 ACRES WITH WINDMILL & good road frontage, just minutes out of town. $2450.00 P.A. Owner will carry for 20 years. 10% with $6,000 down.

NEW 3BR, 2B on 13 ACRES. fronting **ELM PASS RD.** Double fireplace, large master suite, chain-linked fence around perimeter on 3 sides, terrific views & barn. Only $85,000.00 with assumable notes.

ROCK MANSION ON ONE CITY BLOCK. Property included 2-story main house with 18 rooms (4 apts.), additional 2-story rock house and 2 garage apts. Owner finance.

OLDER ROCK HOME overlooking **MEDINA LAKE.** Sunrise view and peaceful surroundings. 2 BR, 1 B with large family room, shop and double garage. 1.97 acres with 295 feet of lake frontage. $170,000.00. Owner financing negotiable.

FIELDSTONE HOME overlooking **MEDINA RIVER** on small acreage. 2 BR, 2 B, study, fireplace, screened porch. Reasonably priced and well maintained.

10.4 ACRES beautiful large trees and level land. $2850 P.A. with great terms by owner. Assumable 7½% interest note.

6.1 ACRES WITH NEWER 3-2 home fronting on Hwy. 16. Excellent investment opportunity. Owner carry.

NEW HOME, READY TO MOVE into next week. Three bedroom, two baths, two car garage. Owner very anxious to sell. $64,500. Call for details.

9 ACRES IN RESTRICTED subdivision with paved roads. Beautiful hilltop with view, bottom land for horses. $2800.00 P.A./assumable note.

5 ACRES ON Bear Creek, elec., new pump to creek & view. **Look at this one!.** All this for $3500.00 P.A. Access to nearby fishing lake.

BANDERA RANCH ACRES. SEVERAL SMALL ACREAGE TRACTS with good building sites & fantastic views. Low down payment with excellent owner financing.

SPACIOUS 3Br, 2B native stone and redwood home in Indian Waters on 3 lots. A beautiful home priced at $85,900.00.

DOUBLE WIDE — wide modular on the **MEDINA RIVER** with access to the lake. $85,000. **ASSUMABLE 3% NOTES.**

MEDINA. 2Br, 2B brick home on 3 large lots near the school. A great buy at only $52,500.00.

4 PLUS ACRES, well, elect., septic, older mobile home on paved road just minutes out of Bandera. $28,500.00.

MEDINA LAKE over 600 ft. of water frontage. Electricity & water. Great amenities and view. Priced at $30,000.00 with excellent terms for 3 lots or will sell separately. **Owner moving. Make us an offer!**

Approximately 2.6 acres, highway frontage within Bandera city limits fronting on San Antonio Highway. Ideal commercial site. For sale by owner. 796-3728, 796-4397 or 796-3841. 44-tfc

BY OWNER. 3 bedroom, 2 bath rock home on beautifully shaded 1/2 acre in Indian Waters Subdivision. Central heat/air, fireplace, ceiling fans, storage building. $77,000.00. 796-4924 or 796-3061. 9-tfc

PINGLETON REALTY

River lots! Several small tracts of land.
Commercial property, small acreage, large & small ranches.
Phone (512) 796-4904 3-tfc

DOROTHY DARDEN

Do you need a house with quiet comfort? This is it! 2 BR, 2B, 2 WBFP, open LR-DR, CAH and a gourmet kitchen. There is a 2 car garage with a store-room and a shady yard on an acre. Located near Bandera. By appointment only.

Lovely large native stone 3 BR, 3 B formal LR-DR and den, 2 WBFP, with 2 car garage on 5 acres. Community pool, club house, and a 45 acre lake for boating and fishing. By appointment only, $139,500.

Beautiful ranch house elegance in this house with spacious rooms. 5 BR, 3 B, family, dining, pool, carport on approximately 65 acs., $575,000. By appointment.

INCOME PRODUCING, 4 unit apartments near downtown location. Fully rented. Owner financing.

COMMERCIAL, 2.6 acres highway 16 frontage in city limits.

800 FEET MEDINA RIVERFRONT on this 7.3 acres in Bandera. Ideal for mobile home or travel park location.

LAKE ACCESS with a panoramic view from this 1 acre on Medina Lake. Small down, owner financing.

A RARITY riverfront lots in Bandera. Owner financing.

City lots, $500 down, owner financing.

Accepting listings for ranch, resort, commercial and residential properties.

Dorothy Darden Real Estate
796-3841

No money down — camping lot in river front community. Utilities available. 796-3103, 796-3040, 796-3402. 27-tfc

Must sell 10 beautiful acres, $500 down. 796-3103, 796-3402. 24-tfc

Home for sale, Bandera City limits. 3 bedroom, 2 bath, central heat and air, attached garage, fully carpeted. Home on full city lot with nice location. Sales price: $60,000.00. For sale by owner. Call 512-796-3728 or 512-796-4397. 23-tfc

FOR SALE — Small acreage, 4 and 4½ acre tracts, adjoining, near Bandera in nicely developed subdivision. Lots of oak trees, fenced on three sides, located on corner lot and end of street. Sell both or separately, owner financed, easy terms. 896-2184. 37-tfc

Investment property, 3 bdrm. double wide on 100'x126' lot priced below appraisal. Call 796-4702. 15-tfc

WHITNEY•NOLEN REALTY

700 Main Street
Bandera, Tx.
512-796-4497

BANDERA AREA

Fantastic view from deck and living area overlooking Medina River. Rustic 3 bedroom, 1½ bath home on ½ acre with rock fireplace, CHA, partially furnished. Paved roads, pool, tennis, jogging, fishing. $74,000.

Beautiful Colonial 2 bedroom, 2½ bath home overlooking golf course at Flying L. Great room with stone fireplace, wetbar, large country kitchen, master bedroom with separate dressing areas.

Main Street - 40 ft. frontage. Remodeled commercial bldg. Two separate offices. Great for rental or investment. $85,000.00. Good owner financing.

6 acres with 3 bedroom /3 bath spacious home, central heat & air. Has barn and mobile home plus 2 acre horse training facility with 17 stall barn, arena, pens.

Beautifully landscaped tree studded lot with mobile and new add-on sunroom, store room, green house. Only $28,500.

Call **Norris Whitney** or **Ben Nolen** for information on these or other properties.

No money down take up payments. Mobile home lot in river community. Utilities available. 796-3103, 796-3040, 796-3402. 27-tfc

2 bedroom, 1 bath, masonry home within city limits of Bandera, Texas. Nice location with large oak trees. Sales price: $45,000.00. For sale by owner. Call 512-3728 or 512-796-4397. 23-tfc

Ten (10) acres ideal commercial property, San Antonio edge of Bandera, Texas. Good location for hotel, motel or shopping center. Approximately 400 feet on Hwy. 16 and 800 feet of river frontage. Will consider subdividing. Call 512-796-3728 or 512-796-4397. 23-tfc

House for sale — 3 bedroom, 2 bath fully carpeted home on 2 large fenced lots. Central heat & air. Assumable note. Partial owner financing on equity. Call between 4 & 8 p.m. weekdays: 8-8 Sat. & Sun. 796-3507. 26-2tp

classifieds

796-3718
deadline Wednesday at noon

$3 min. (charge) $2.25 min. (cash)
25 words min., 6¢ per word thereafter

wanted

Big money in Yurika Foods. Taste the success. Cassette reveals how! Also ideal fundraiser. Free details 1-Ilion Henson, Box 280, Charlotte, Tex 78011. 27-2tp

Antiques on consignment basis for established and expanding antique business. Call Wendy at White House Antiques, 12th Street, Bandera. 796 8197. 27-tfc

Help wanted — Part time afternoons and evenings, general maintenance person. Part time waitresses and bartenders. Steady work. Pleasant personality a must. Call Bruce 796 8162. 27-2tc

Openings for nurse aides on 7-3 and 3-11 shifts. Apply in person M-F between 9 and 3 p.m. at Purple Hills Nursing Home. 27-tfc

Immediate opening for housekeeper on 7-3 shift. We will train mature, stable person. Apply in person at Purple Hills Nursing Home. 27-tfc

Airlines now hiring. Reservationists, stewardesses and ground crew positions available. Call 1-(619)-569-6315 for details. 24 hrs. 27-3tp

Federal, state & civil service jobs available. Call 1-(619) 569-8304 for info. 24 hrs. 27-3tp

An Ohio Oil Co. offers high income, plus cash bonuses, benefits to mature person in Bandera area. Regardless of experience, write M.V. Read, American Lubricants Co., Box 426, Dayton, Ohio 45401. 27-1tc

Earn extra income in spare time. Management positions available. Will train. 538-3039. 26-tfc

Wanted to buy: Working water windmill. Call collect 501-224-0581 6 p.m. to 10 p.m. 26-3tp

Wanted to buy junk cars. Call Bobby, 1-995-2475. 25-tfc

Supplement Your Income!

Full or parttime position available with sales oriented company. Be of service to families in your area. Flexible hours with guaranteed incomes. Teaching or sales background valuable. Call person to person collect for Al Pryor 1-349-3464. 27-2tc

misc.

Natural childbirth support group now forming. Call 796-3281. 27-1tp

ALCOHOLICS ANONYMOUS will begin weekly open discussion meetings, Fridays 8 p.m., St. Stanislaus Parish School, Bandera. For further information call 796-3296 after 6 p.m. 27-1tp

Free mixed breed puppy. 751-2613. Call in the evening. 27-1tc

Carpentry, concrete, masonry, repairs, additions and remodeling. Call on us for your next job. We can help you with plans. JACK AND PATTY PEARSON, 796-3127. 21-tfc

For Complimentary Facial or Re-order, Call:
Ila Mae Byars
Your MARY KAY Representative.
Bandera 796-4126
Immediate Delivery! 16-tfc

Buy, loan or trade on guns, tools, gold, silver or anything of value. Paying top dollar. Hill Country Coin & Pawn, 1464 Junction Hwy., Kerrville, Tx. 895-1888. 9-tfc

CLOUSNITZER RANCH is posted against hunting & all types of trespassing. Violators will be prosecuted. All previous permissions are revoked. 11-1-85

MEMBER 1985
TEXAS PRESS ASSOCIATION

TOWERS ELECTRIC
535-4636
Serving the Bandera area.
*Meter Loops
*Residential *Commercial
*AC Repair & Service
*Plumbing Repair
Pipe Creek, Tx. 78063 16-tfc

KING-DERGARTEN
404 Third Street
Kindergarten 9 a.m.-noon.
Licensed Day Care
7:30 a.m.-5:30 p.m.
Monday through Friday
Mrs. Melvin King — 796-4175 9-tfc

POODLES & PALS
9 a.m. to 5 p.m.
For appointment call 796-4357



Also Boarding Kennels
Indoor — Outdoor Runs
Call 796-3450

Bandera Chapter No. 643 OES
Meetings 2nd Tuesday at 8 p.m.
Bandera Masonic Lodge Hall
Mary Worley, W.M.
Bill Hathaway, W.P. 18-tfc

Bandera Lodge No. 1123
A.F. & A.M. meets the 2nd and 4th Monday nights of each month at 7:30 p.m. All members are urged to attend. Visiting Brethren Welcome!
John Provance, W.M.
Irvin Stevens, Sec. 12-tfc

Support March of Dimes

Satellite Systems
Sales & Service
Tape Rentals
Video Junction
802 Main St.
Bandera, Tx. 78003
796-8405

Septic Tanks Pumped
B & M Plumbing
Trenching — Backhoe
Residential — Commercial
Bob Elliott/Owner
535-4804

Quality and Service You Can Depend On

Da-Lin Ceramics
1103 Cypress Street
796-3135
—Beginners Classes—
January 21 at 7 p.m.
January 26 at 10 a.m.
First 5 to sign up save $5.00 26-2tc

PLUMBING
Johnny Adamietz
• Trenching • Repairs
• Service Installation
796-4368
or 1-634-7517 (Home)
Still serving Bandera County.

Clements Electric
Licensed & Bonded
Electrical Contractor
*Residential *Ceiling Fans
*Meter Loops
*Remodel Service
J.M. Clements
Bandera, Tx. 78003
512-796-4610

HELP HELP HELP HELP



Do you have any equipment like this laying around taking up space, and crying for help to get me running. If you do, contact Joe Sowell, he needs engines to work on while he is attending The San Antonio Trade School learning boat and small engine repair. Joe can be reached at 796-3830. 27-3tc

PUMP AND WATER WELL SERVICE
TURNER—WILLIAMS
Complete Service
Ray Turner
Paul Williams George Hohon
Bandera 796-4734 Texas

Fabricators Unlimited
No Job Too Large ... or Small
Complete Portable Rig
Edwin Browning
Rt. 1, Box 385
Bandera, Texas 78003
Days 512-796-4819
Nights 512-796-4776 26-tfc

PAWVLIK ELECTRIC
*New Construction
*Remodel
FREE ESTIMATES
Kenneth Pawvlik
PHONE 796-4905

—Water Well Drilling—
Armadigger Drilling Company
796-4734
Most Wells Drilled In One Day!
Bandera, Texas
License #'s 2060, 2265



Build with
LeSTOURGEON MASONRY
For beauty and lasting durability.
•Brick •Rock •Block
Commercial & Residential
Fireplaces Our Specialty
All Types Of Masonry Work
CECIL LeSTOURGEON
Office (512) 796-3049 Home (512) 796-3658
Route 2 Box A-8 Bandera, Tx. 78003 11-tfc

HEVENOR LUMBER COMPANY

Lumber
Plywood
Cement
Fencing
Negley Paints
Insulation
Treated posts & lumber
Much more...

1300 N. Main — Bandera
796-3709
S/A line 695-3391
Delivery available.
7:30 - 5:00 Mon.-Fri.
8:00 - noon Sat. 49-tfc

•Complete Foundation •Patios
•Sidewalks •Concrete Finish
•Pebble Rock Finish •Curb & Gutter
LEYVA CONSTRUCTION
Gonzalo Leyva 512-796-4985
P.O. Box 284 Bandera, Texas 78003 6-52tp

NEW HOME BUILDER
Room Additions — Decks — Sunrooms
Framing — Masonry — Patio Covers — Repairs
*Satisfaction Guaranteed
*FREE ESTIMATES
*Custom Designing
CALL NOW!
JACK D. PEARSON
General Contractor
796-3127



ROOFING
Specialist in all types of roofing.
28 Years Experience
*Composition *Tile *Hot Asphalt *Wood
REPAIRS — RE-ROOFING
Serving the Hill Country for 12 years.
FREE ESTIMATES 796-4472
—Clark Woods— 18-tfc

Reed's Floor Covering
Carpet & Linoleum
796-4292
P.O. Box 91-Dallas Ave.-Bandera

R & M Construction Company



Roadwork — Hauling
Excavating — Top Soil, Road Base, Fill Dirt
Jim Russell 796-4757
Dirt Dams, Land Clearing
Box 68 - Bandera, Texas 78003
PLEASE CALL AFTER 6 P.M.
Tommy Miller 535-4016

Installation & Service
Sandidge Electric
Meter Loops — Electric Wiring
Ceiling Fans — Light Fixtures
George W. (Buddy) Sandidge
(512) 796-4756
P.O. Box 894 — Bandera, Tx. 78003

Jay Edwards'
JBJ CONSTRUCTION, INC.
*New Construction
*Remodeling/Repairs
Residential/Commercial/Farm
FREE Custom Plans Estimates
Office 535-4555 Home 535-4100

D'SPAIN SALES & SERVICE, INC.
804 Eleventh St.

Appliances (See our Display)
General Electric
Frigidaire
Kitchenaide
Maytag
Jenn Aire
Electrical Contracting

Air Conditioning
Trane
Carrier
Water Well Service
Jacuzzi Pumps
MacClean Rust Filters
Pressure Tanks

PHONES: Office 796-3697 Wiley 796-8250 Ray 796-3455 9-tfc

Eagle Electric Works Co.
Licensed & Insured
*Residential & Commercial *Fans & Meter Loops
Remodel & New Construction
"Serving the greater Bandera Coop area."
Quality work done to National Electric Code Standards.
535-4926
Michael Cloud

Roofing—Remodeling
Cabinets ★ New Homes
Additions ★ Walks & Drives
FREE ESTIMATES
J.M. Heidelberg
751-3442
Lakehills, Tx.

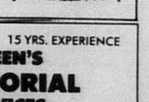

Pipe Creek Water Well Co.



License #2450
535-4880
Drilling & Service
Randy Roberts
Reagan Peterson 26-tfc

BONDED 15 YRS. EXPERIENCE
QUEEN'S JANITORIAL SERVICES
Get the BEST for less.
RESIDENTIAL—COMMERCIAL—FREE ESTIMATES
Karen 796-3667 If no answer
Bandera, Tx. call 796-3913 24-tfc

classifieds

796-3718
deadline Wednesday at noon

$3 min. (charge) $2.25 min. (cash)
25 words min., 6¢ per word thereafter

for sale

MUST SELL!
Mobile Home
located in Lovelace Mobile Home Park. Mulberry & 12th Sts. Go take a look if interested. Call 796-3221, no price given over phone. 27-tfc

Wood For Sale!
$60 a cord at the ranch.
Call after 6 p.m.
796-3935. 27-2tp

German Shepherd puppies, purebred, 6 weeks old. 751-2746 after 6:30 p.m. weekdays; anytime weekends. 26-2tc

FOR SALE — 1982 Redman doublewide mobile home, 28x54, like new. Call 796-3857. 25-3tc

Firewood For Sale —Also— Tree Trimming Wood Cutting Log Splitting Brush Hauling Allen Heiser
Brush cleared by hand. 796-4390 or 257-3393 23-12tp

Bulls For Sale Herefords
Registered & Commercial Range Bulls
1 yr. to 3 yrs. old.
—Also—
Quarterhorses For Sale.
Hank Modgling
Vanderpool, Tx.
512-589-2256 11-tfc

Estate Auction Sunday!
January 13
Starting at 12 Noon
Viewing time 2 hours before sale.
Estate of Mr. & Mrs. George P. Young, both deceased.
Auction will be held at 327 Surber Kerrville, Texas 78028
Many beautiful pieces of furniture, some custom or handmade. Mr. Young retired from military service. Many items collected overseas, many antiques and collectables, three bedroom home of appliances, furniture and miscellaneous items, many boxes and contents too numerous to mention.
1978 Ford 4-door, LTD, 302 engine, new tires.
Come get the bargains, bring your trucks.
—Food and Drinks Available—
Auctioneer A.D. Hill Sr. TXS 015-0072
Information 512-895-1488 27-1tc

Attention Hunters & Trappers
Buyer will be at
Bandera Feed & Garden
each Monday of the season at
12:45 p.m. to 1:15 p.m.
BEST FUR COMPANY 27-4tp

1½ horsepower rebuilt submersible pump and motor. Guaranteed $476.60. Ely Rig and Tool. 535-4670 and 535-4666. Other sizes also available. 45-tfc

FOR SALE — 69 Ford pickup with camper V-8, new alternator, shocks, tune-up, carpentry tools, hand and power, gun, and chainsaw. 535-4992. 26-2tc

25" color RCA T.V., 535-4421. 13-tfc

Like new 12x20 office bldg. to be moved, 2 rooms, bath, refrigerator, Mita copier, air conditioner & heat pump. Now at Medina Lake. $7,000. 796-3587. 12-tfp

Hay for sale. 535-4259, Pipe Creek. 14-tfc

HAY FOR SALE — All kinds, peanut, coastal, grazer, sudan. 512-663-2712, Yogi Cubriel, Devine, Tx. 30-tfc

I'm all alone, now. My people and my dog no longer live in my 2 bedroom, 1 bath home. No one is here to keep me groomed like they once did. My trees and flowers miss the tender touch of hands that care for us every day. I sure would like to hear laughter and song echo through my rooms once more. (even if it is rock & roll!) If you like a good, kind house, please come and buy me. Sincerely, A. Lonely House. P.S.: Call Judy Pue Real Estate if you want to visit me. Her number is 796-4674. Thank you, I hope! 21-tfc

FOR SALE — 1983 Montgomery Ward, 10 HP, almost new garden tractor, 1 Whirlpool refrigerator with ice maker, five ewes and two rams. Call collect 496-6167. 26-2tc

Used! Like new mobile homes. Finest rebuilt w/new carpet, guarantees low down — easy monthly payments. Half the price of a new home. Select from over 45 models. Se habla espanol. Affordable Housing Inc., 7903 IH 35 South (Zarzamora Exit) (512) 927-7821, other location 3300 SW Military Drive, (512) 927-5960, San Antonio, Texas. 27-1tc

FOR SALE — 1973 Titan motor home, R.V., 26 ft. bath, k' chen, sleeps 6, 110V generator, butane, air cond., central heat, $3,000. 796-8895, 796-8225. 27-1tp

Self contained cab over camper, refrigerator, oven, sink, shower, toilet, A/C & heat, sleeps 4 to 6. Call 535-4989. 27-2tp

20's era dining room suite, buffet table, six chairs, best offer, Zenith solid state Chromacolor II, 19-inch television, works perfectly, $150. 751-2308. 27-1tc

Case 400 Farm tractor, 3 point, wide front end, LP fuel, $1,500. 535-4811. 27-2tc

Cream separator on stand, working, antique, $200. 535-4811. 27-2tc

FOR SALE — structural tubing of all sizes. For all fencing and building use large quality discounts. 1-512-965-1294. 27-2tp

FOR SALE — 2 bedroom mobile home located in Bandera, 12x50, $2500 cash. Excellent condition. 896-8784. 27-2tp

FOR SALE — Stove length wood $25-$45-$55 cord, 796-3854. 27-2tp

For sale — 2 burial plots in Montague addition cemetery in Bandera. Call 751-2023 for more information. 27-2tc

FOR SALE — Pheasant, Quail, Ducks, Chickens, Guineas, Brown Derby Motel. 27-1tp

Satellite TV antennas, $599 complete, dealers wanted, 913-362-6040, anytime. 27-2tp

for rent

For rent — Two houses, one two bedroom near Wharton's Dock, $250 per mo. One three bedroom near Bandera, $350 per mo. Irvin Stevens Realty. 796-4337. 27-2tc

House for rent in town. 2 bedrooms, $280 month with $150 deposit. 796-4636. 27-1tc

LEASE — commercial land 2½ acres, chain link fenced, garage, storage building, well house, 2 bdrm. mobile home, 1½ baths, den, central heat and air, Highway 16 South, near Lazy Oaks entrance. $300 mo. Furnished, less unfurnished. $150 deposit. 796-4806. 27-1tc

FOR RENT — New mobile 2-2, CA/H, W-D, $350 mo. References, deposit. 796-3296. 27-2tp

1 bedroom house with large living room, fireplace, and covered porch overlooking beautiful creek and hills in Joiner Estate Acres. 1 year lease, at $300 month, plus deposits. 796-4667. 27-tfc

FOR RENT — NEW, 3B 2B in town, $450 per month plus deposit and utilities. 796-3517. 27-tfc

For rent or sale — Medina Lake water front home on ½ acre, $450.a month. No inside pets, deposit and references required. Call 342-1821. 19-tfc

FOR RENT — 2 bedroom house in Pipe Creek. 535-4697 after 6 p.m. 26-2tc

Flying L Ranch, small 2 bd., with utilities, $425, adults, no pets, will reduce price for single resp. individual. 696-8041 or 796-4830. 26-2tp

Bandera River Ranch; beautiful log home on Deer Run Drive. Franklin stove, central air/heat, $495, 796-3490. 27-tfc

FOR RENT in Bandera.
2 bedroom house with natural gas and stove. Call 589-2258 before 8 a.m. or after 8 p.m. 27-tfc

RENT RINSENVAC
...The compact carpet cleaning machine that lifts dirt, grime and residues out of carpets...and does the job professional cleaners charg up to a hundred dollars for.



RINSENVAC
Cleans Carpets Cleaner. Keeps Them Cleaner Longer.
Rent for $3.99 for 4 hours.
Monday thru Friday
True Value
Hardware—Lumber—Gifts
805 Main St., Bandera, Tx.

Rental weekend special disc player & 5 movies, $29.95, Ken's TV, 1105 Cedar, 796-4567. 42-tfc

FOR RENT — 2 bedroom, 2 bath, apartment in town, $250 a month, $150 deposit. 796-3728 or 796-3841. 11-tfc

House For Rent
Newly remodeled, small 2 bedroom, 1 bath, all amenities, garage & workshop, central air & heat, $365 mo., $275 sec. dep. Call 535-4640 or 796-3748. 24-tfc

House For Rent
Remodeled 3 bedroom, 1 bath, central air & heat, lovely kitchen & bath. No large dogs. $335 month, $250 security deposit. Call 535-4640 or 796-3748. 22-tfc

lost and found

Lost — Large black male labrador, at intersection of 2828 and 3240. Answers to "Bodie." Call Speedy Hicks, 796-3006 or 796-4430. 27-1tc

Lost — Monday night in Super S parking lot, premee boy Cabbage Patch doll, little girl very upset, please call 535-4700. 27-1tc

classifieds continued

MOBIL DIESEL SERVICES
Truck & Tractor Repairs
We Service All Industrial & Farm Equipment
Hydraulic Repair & Engine Rebuilding
We Specialize in Field Service
office home
796-4858 Wesley Stevens 562-3475

*Bridges *Driveways *Rip Rap
*Culverts *Cattle Guards *Sidewalks
*Patios
Jimbo's
Concrete Work
—FREE ESTIMATES—
Jimmy Rambin Rt. 1, Box 36 D
(512) 589-2288 Medina, Tx. 78055

Complete water well service.
D.K. Drilling Co. & Pump Service
796-3563
Dale Keith, Sr., Owner
Member of Texas Water Well Drillers Association

Channel Master Satellite Antennas
See us first at
Ken's T.V.
796-4567 1105 Cedar St.

GEORGE
Cement Finishers
★ FOUNDATIONS
★ DRIVEWAYS
★ SIDEWALKS
★ PATIOS
PHONE 796-4768 BANDERA
GEORGE FERNANDEZ

JOHN TEICH CONSTRUCTION
796-4908 or 796-4166
ROAD WORK
*Blading
*Driveways
*Parking Lots
*Subdivisions
DOZING
*Roads
*Excavating
*Dam Building
*Land Clearing

READY MIX CONCRETE
• Earthmoving
• Sand • Fill • Paving
• Land Clearing
• Gravel
Roger Stevens
796-3714
Box 24 Bandera, Tx. 78003
Office ½ mile out on Ridge Route Rd.

HOUSE LEVELING
• Raise and level cracked slabs.
• Complete home remodeling.
• 35 years experience.
• Licensed & bonded.
• All work guaranteed.
—NO JOB TOO SMALL—
Phone collect:
512-826-3456 anytime.

—Public notices—

NOTICE OF SALE

THE STATE OF TEXAS
COUNTY OF BANDERA

BY VIRTUE OF AN ORDER OF SALE
DATED December 14, 1984

and issued pursuant to a judgment decree of the District Court of Bandera County, Texas by the Clerk of said Court on said date in a certain suit, No. 3432 styled Bandera Independent School District vs. Josephine Reyna, Et Al, and to me directed and delivered as Sheriff of said County, I have on the 14th day of December, 1984 seized, levied upon, and will, on the first Tuesday of February, 1985, the same being the 5th day of said month, at the Courthouse door of said County, in the city of Bandera, at 2 o'clock p.m. on said day, by and through the LAW OFFICES OF GATES STEEN, 3001 North Lamar Blvd., Suite 306, Austin, Texas 78705, (Area Code 512) 476-4688, my authorized agent, proceed to sell for cash to the highest bidder all the right, title and interest of the defendants in such suit in and to the following described real estate levied upon as the property of said defendants, the same lying and being situated in the County of Bandera and the State of Texas, to-wit:

Tracts 8 and 9, Medina River Ranch, Bandera County, Texas, according to the plat thereof recorded at Volume 3, Page 14 of the Plat Records of said County.

or upon the written request of said defendants or their attorney, a sufficient portion thereof to satisfy said judgment, interest, penalties, attorney fees and costs; subject, however, to the right of the owners or other persons to redeem said property, in the manner provided by law, within two (2) years after the date on which the purchaser's deed is filed for record, and subject to any other and further rights to which the defendants or anyone interested therein may be entitled, under the provisions of law. Said sale to be made by me to satisfy the judgment rendered in the above numbered and entitled cause, together with interest, penalties, attorney fees and costs of suit, and the proceeds of said sale to be applied to the satisfaction thereof, and the remainder, if any, to be applied as the law directs.

Dated at Bandera, Texas, this the 14th day of December, 1984.

Guy V. Pickett, Sheriff of Bandera County, Bandera, Texas 78003

By Mel Lemons, Deputy
26-3tc

NOTICE OF SALE

THE STATE OF TEXAS
COUNTY OF BANDERA

BY VIRTUE OF AN ORDER OF SALE
DATED December 14, 1984

and issued pursuant to a judgment decree of the District Court of Bandera County, Texas by the Clerk of said Court on said date in a certain suit, No. 3432 styled Bandera Independent School District vs. Josephine Reyna, Et Al, and to me directed and delivered as Sheriff of said County, I have on the 14th day of December, 1984, seized, levied upon, and will, on the first Tuesday of February, 1985, the same being the 5th day of said month, at the Courthouse door of said County, in the city of Bandera, at 2 o'clock p.m. on said day, by and through the LAW OFFICES OF GATES STEEN, 3001 North Lamar Blvd., Suite 306, Austin, Texas 78705, (Area Code 512) 476-4688, my authorized agent, proceed to sell for cash to the highest bidder all the right, title and interest of the defendants in such suit in and to the following described real estate levied upon as the property of said defendants, the same lying and being situated in the County of Bandera and the State of Texas, to-wit:

Lots 9 and 10, Block 44, Subdivision E, Avalon Ranch on Medina Lake; according to the plat thereof recorded in Volume 1, Page 14, Plat Records of Bandera County, Texas; Lots 1 and 2, Block 53, Subdivision E of Avalon Ranch on Medina Lake; according to the plat thereof recorded in Volume 1, Page 14, Plat Records of Bandera County, Texas; Lots 1 and 2, Block 88, Subdivision E of Avalon Ranch on Medina Lake; according to the plat thereof recorded in Volume 1, Page 14, Plat Records of Bandera County, Texas; Lots 5 and 6, Block 88, Subdivision G of Avalon Ranch on Medina Lake; according to the plat thereof recorded in Volume 1, Page 14, Plat Records of Bandera County, Texas; Lots 17 and 18, Block 88, Subdivision G of Avalon Ranch on Medina Lake; according to the plat thereof recorded in Volume 1, Page 14, Plat Records of Bandera County, Texas; Lots 10 thru 12, Block 4, Subdivision H of Avalon Ranch on Medina Lake; according to the plat thereof recorded in Volume 1, Page 14, Plat Records of Bandera County, Texas; Lots 22 and 24, Block 4, Subdivision H of Avalon Ranch on Medina Lake; according to the plat thereof recorded in Volume 1, Page 14, Plat Records of Bandera County, Texas; Lots 17 and 18, Block 6, Subdivision H of Avalon Ranch on Medina Lake; according to the plat thereof recorded in Volume 1, Page 14, Plat Records of Bandera County, Texas; Lots 6 and 7, Block 10, Subdivision H, Avalon Ranch on Medina Lake; according to the plat thereof recorded in Volume 1, Page 14, Plat Records of Bandera County, Texas; Lots 15 and 16, Block 13, Subdivision H of Avalon Ranch on Medina Lake; according to the plat thereof recorded in Volume 1, Page 14, Plat Records of Bandera County, Texas; Lots 21 and 22, Block 13, Subdivision H of Avalon Ranch on Medina Lake; according to the plat thereof recorded in Volume 1, Page 14, Plat Records of Bandera County, Texas; Lots 9 and 10, Block 14, Subdivision H of Avalon Ranch on Medina Lake; according to the plat thereof recorded in Volume 1, Page 14, Plat Records of Bandera County, Texas; Lots 19 and 20, Block 19, Subdivision H of Avalon Ranch on Medina Lake; according to the plat thereof recorded in Volume 1, Page 14, Plat Records of Bandera County, Texas; Lots 7 and 8, of Block 34, Subdivision H of Avalon Ranch on Medina Lake; according to the plat thereof recorded in Volume 1, Page 14, Plat Records of Bandera County, Texas; Lot 6, Block 94, Subdivision H of Avalon Ranch on Medina Lake; according to the plat thereof recorded in Volume 1, Page 14, Plat Records of Bandera County, Texas; Lot 7, Block 25, Subdivision J of Avalon Ranch on Medina Lake; according to the plat thereof recorded in Volume 1, Page 14, Plat Records Bandera County, Texas; Lots 7, 8, 9, and 10, Block 57, Subdivision K of Avalon Ranch on Medina Lake; according to the plat thereof recorded in Volume 1, Page 14, Plat Records of Bandera County, Texas; Lot 23, Block 71, Subdivision K of Avalon Ranch on Medina Lake; according to the plat thereof recorded in Volume 1, Page 14, Plat Records of Bandera County, Texas; Lots 16 and 17, Block 17, Bandera Pass Subdivision; according to the plat thereof recorded in Volume 1, Page 47, Plat Records of Bandera County, Texas;

or upon the written request of said defendants or their attorney, a sufficient portion thereof to satisfy said judgment, interest, penalties, attorney fees and costs; subject, however, to the right of the owners or other persons to redeem said property, in the manner provided by law, within two (2) years after the date on which the purchaser's deed is filed for record, and subject to any other and further rights to which the defendants or anyone interested therein may be entitled, under the provisions of law. Said sale to be made by me to satisfy the judgment rendered in the above numbered and entitled cause, together with interest, penalties, attorney fees and costs of suit, and the proceeds of said sale to be applied to the satisfaction thereof, and the remainder, if any, to be applied as the law directs.

Dated at Bandera, Texas, this the 14th day of December, 1984.

Guy V. Pickett, Sheriff of Bandera County, Bandera, Texas 78003

By Mel Lemons, Deputy
26-3tc

NOTICE OF SALE

THE STATE OF TEXAS
COUNTY OF BANDERA

BY VIRTUE OF AN ORDER OF SALE
DATED December 14, 1984

and issued pursuant to a judgment decree of the District Court of Bandera County, Texas by the Clerk of said Court on said date in a certain suit, No. 3205 styled Bandera Independent School District vs. E. Dwight Edwards, Et Al, and to me directed and delivered as Sheriff of said County, I have on the 14th day of December, 1984, seized, levied upon, and will, on the first Tuesday of February, 1985, the same being the 5th day of said month, at the Courthouse door of said County, in the city of Bandera, at 2 o'clock p.m. on said day, by and through the LAW OFFICES OF GATES STEEN, 3001 North Lamar Blvd., Suite 306, Austin, Texas 78705, (Area Code 512) 476-4688, my authorized agent, proceed to sell for cash to the highest bidder all the right, title and interest of the defendants in such suit in and to the following described real estate levied upon as the property of said defendants, the same lying and being situated in the County of Bandera and the State of Texas, to-wit:

Lots 1 and 2, Block 49, Subdivision A of Avalon Ranch on Medina Lake; according to the plat thereof recorded in Volume 1, Page 14, Plat Records of Bandera County, Texas; Lots 13 and 14, Block 49, Subdivision A of Avalon Ranch on Medina Lake; according to the plat thereof recorded in Volume 1, Page 14, Plat Records of Bandera County, Texas; Lots 70 and 71, Block 115, Subdivision A of Avalon Ranch on Medina Lake; according to the plat thereof recorded in Volume 1, Page 14, Plat Records of Bandera County, Texas; Lots 82 and 83, Block 115, Subdivision A of Avalon Ranch on Medina Lake; according to the plat thereof recorded in Volume 1, Page 14, Plat Records of Bandera County, Texas; Lots 32 and 33, Block 117, Subdivision A of Avalon Ranch on Medina Lake; according to the plat thereof recorded in Volume 1, Page 14, Plat Records of Bandera County, Texas; Lots 8 and 9, Block 138, Subdivision A of Avalon Ranch on Medina Lake; according to the plat thereof recorded in Volume 1, Page 14, Plat Records of Bandera County, Texas; Lot 41, Block 138, Subdivision A of Avalon Ranch on Medina Lake; according to the plat thereof recorded in Volume 1, Page 14, Plat Records of Bandera County, Texas; Lot 10, Block 23, Subdivision B of Avalon Ranch on Medina Lake; according to the plat thereof recorded in Volume 1, Page 14, Plat Records of Bandera County, Texas; Lots 8 and 9, Blk 111, Subdivision B of Avalon Ranch on Medina Lake; according to the plat thereof recorded in Volume 1, Page 14, Plat Records of Bandera County, Texas; Lot 5, Block 115, Subdivision B of Avalon Ranch on Medina Lake; according to the plat thereof recorded in Volume 1, Page 14, Plat Records of Bandera County, Texas; Lot 24, Block 101, Subdivision C of Avalon Ranch on Medina Lake; according to the plat thereof recorded in Volume 1, Page 14, Plat Records of Bandera County, Texas; Lot 19, Block 10, Subdivision D of Avalon Ranch on Medina Lake; according to the plat thereof recorded in Volume 1, Page 14, Plat Records of Bandera County, Texas; Lots 3 and 4, Block 20, Subdivision D of Avalon Ranch on Medina Lake; according to the plat thereof recorded in Volume 1, Page 14, Plat Records of Bandera County, Texas; Lots 11 and 12, Block 21, Subdivision E of Avalon Ranch on Medina Lake; according to the plat thereof recorded in Volume 1, Page 14, Plat Records of Bandera County, Texas; Lots 13, 14 and 15, Block 21, Subdivision E of Avalon Ranch on Medina Lake; according to the plat thereof recorded in Volume 1, Page 14, Plat Records of Bandera County, Texas; Lots 16 and 17, Block 21, Subdivision E of Avalon Ranch on Medina Lake; according to the plat thereof recorded in Volume 1, Page 14, Plat Records of Bandera County, Texas; Lots 11 and 12, Block 37, Subdivision E of Avalon Ranch on Medina Lake; according to the plat thereof recorded in Volume 1, Page 14, Plat Records of Bandera County, Texas; Lots 14 and 15, Block 37, Subdivision E of Avalon Ranch on Medina Lake; according to the plat thereof recorded in Volume 1, Page 14, Plat Records of Bandera County, Texas; Lots 1 and 3, Block 42, Subdivision E of Avalon Ranch on Medina Lake; according to the plat thereof recorded in Volume 1, Page 14, Plat Records of Bandera County, Texas; Lots 13 thru 15, Block 42, Subdivision E of Avalon Ranch on Medina Lake; according to the plat thereof recorded in Volume 1, Page 14, Plat Records of Bandera County, Texas;

or upon the written request of said defendants or their attorney, a sufficient portion thereof to satisfy said judgment, interest, penalties, attorney fees and costs; subject, however, to the right of the owners or other persons to redeem said property, in the manner provided by law, within two (2) years after the date on which the purchaser's deed is filed for record, and subject to any other and further rights to which the defendants or anyone interested therein may be entitled, under the provisions of law. Said sale to be made by me to satisfy the judgment rendered in the above numbered and entitled cause, together with interest, penalties, attorney fees and costs of suit, and the proceeds of said sale to be applied to the satisfaction thereof, and the remainder, if any, to be applied as the law directs.

Dated at Bandera, Texas, this the 14th day of December, 1984.

Guy V. Pickett, Sheriff of Bandera County, Bandera, Texas 78003

By Mel Lemons, Deputy
26-3tc

NOTICE OF SALE

THE STATE OF TEXAS
COUNTY OF BANDERA

BY VIRTUE OF AN ORDER OF SALE
DATED December 14, 1984

and issued pursuant to a judgment decree of the District Court of Bandera County, Texas by the Clerk of said Court on said date in a certain suit, No. 3423 styled Bandera Independent School District vs. C.H. McClain, Et Us, Et Al, and to me directed and delivered as Sheriff of said County, I have on the 14th day of December, 1984, seized, levied upon, and will, on the first Tuesday of February, 1985, the same being the 5th day of said month, at the Courthouse door of said County, in the city of Bandera, at 2 o'clock p.m. on said day, by and through the LAW OFFICES OF GATES STEEN, 3001 North Lamar Blvd., Suite 306, Austin, Texas 78705, (Area Code 512) 476-4688, my authorized agent, proceed to sell for cash to the highest bidder all the right, title and interest of the defendants in such suit in and to the following described real estate levied upon as the property of said defendants, the same lying and being situated in the County of Bandera and the State of Texas, to-wit:

Lots 6 and 7, Section 2, Flying L Ranch, according to the Plat thereof recorded in Volume 1, Page 100, Mat & Plat Records of Bandera County, Texas.

or upon the written request of said defendants or their attorney, a sufficient portion thereof to satisfy said judgment, interest, penalties, attorney fees and costs; subject, however, to the right of the owners or other persons to redeem said property, in the manner provided by law, within two (2) years after the date on which the purchaser's deed is filed for record, and subject to any other and further rights to which the defendants or anyone interested therein may be entitled, under the provisions of law. Said sale to be made by me to satisfy the judgment rendered in the above numbered and entitled cause, together with interest, penalties, attorney fees and costs of suit, and the proceeds of said sale to be applied to the satisfaction thereof, and the remainder, if any, to be applied as the law directs.

Dated at Bandera, Texas, this the 14th day of December, 1984.

Guy V. Pickett, Sheriff of Bandera County, Bandera, Texas 78003

By Mel Lemons, Deputy
26-3tc

Notice of meeting

The Board of Trustees of the Bandera Independent School District will meet in regular session on Tuesday, January 15, 1985 at 7:30 p.m. at Bandera High School.
27-1tc

SHERIFF'S NOTICE OF SALE

THE STATE OF TEXAS
COUNTY OF BANDERA

WHEREAS by virtue of Writ of Execution issued out of the 26th Judicial District Court of Williamson County, Texas, on the 26th day of May, 1978, in Cause No. 78-054-C, where Three Way Feeds, Inc. was Plaintiff, and Sherman L. Sutton and wife, Ollie Mae Jones Sutton were Defendants, on a judgment rendered in said Court against Defendants and in favor of the said Plaintiff, for the sum of TEN THOUSAND FOUR HUNDRED FOURTEEN AND 65/100 DOLLARS, with interest thereon at the rate of ten percent (10%) per year from May 26, 1978 and all costs of suit and also the sum of $500.00 as attorney's fees together with interest at the rate of 9% per annum from May 26, 1984 until paid; I did on the 17th day of Dec., 1984, at 10 o'clock a.m., levy upon the following described lots, tracts and parcels of land situated in Bandera County, Texas, as the property of Sherman L. Sutton and wife, Ollie Mae Jones Sutton, to-wit:

Lots 1B, 2, 3, 6, 7, 8, 23, 24 and 28B, Block 23, BANDERA PASS RANCH SUBDIVISION, a subdivision in Bandera County, Texas, according to the map or plat of said Subdivision, as the same appears of record in the office of the County Clerk of Bandera County, Texas, and on the 5th day of February, 1985, being the first Tuesday of said month, beginning at 10 a.m. on said day, at the courthouse door of said County, I will offer for sale and sell at public auction, for cash to the highest bidder, all right, title and interest of Sherman L. Sutton and wife, Ollie Mae Jones Sutton in and to said above described property.

Guy V. Pickett
Sheriff of Bandera County
Bandera, Texas 78003
By Mel Lemons, deputy
27-3tc

BOARDING ★ HORSE TRAINING ★ HAULING
ROSA LEE MATTSON
SKY MATTSON
512 796-3948
Bandera, Texas

-Cards of thanks—

Thank you

We would like to thank everyone who brought food to our home, sent cards, and flowers in the time of our sorrow at the loss of our son Brent.

Words cannot express the love we felt for each one of you. May the Lord bless all of you for your kindness toward us.

John, Bobbie, Bryan, Paula, Barry, Pacer & Jamie
27-1tp

Thank you

I want to take this opportunity to thank all my dear relatives and friends for the many cards, flowers, phone calls of concern, visits and most of all the special prayer circles for me during my time of illness in the hospital and since I have come home. Also thank you to everyone who offered to help my family on the ranch. God bless each and everyone of you.

Ned Adams
27-1tc

Card of thanks

David Braun would like to thank Fellows Auto Parts, Jr. Food Mart and Boyles and all the others who donated and bought from the cake sale on the day of 12-21-84. Total cake sale $160. Donations $80.
27-1tp

Thank you

We would like to express our sincere appreciation for all of the prayers, visits, phone calls, flowers, memorials, food and other acts of love shown to us in the recent loss of our husband, father and grandfather, Clyde Peek. It has been a great comfort to know that so many care. Thank you for helping to ease the pain of such a difficult time.

Lucie Peek
Lynn, Lucie, Shaylyn and Stacy Sides
Les, Cindy and Michah Peek
Kathy Peek
Bobby and Cindy Peek
27-1tp

Thank you

We wish to take this means to thank everyone for being so kind and thoughtful during our time of sorrow. For all the food, flowers, and condolences. Especially the women of St. Stanislaus parish who furnished the food after the service.

The Buck Teich family
Margie, John, Vince, Mike, Charlene and Bobo Teich and Flo Teich Cullen
27-1tp

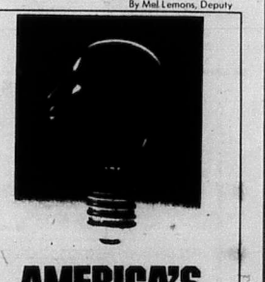
AMERICA'S ENERGY IS MINDPOWER
support our colleges!
HCCF
for
Schreiner College
Kerrville, Texas

A NEIGHBOR BANDERA CAN DEPEND ON.

Our home town is growing. And SASA is a part of that growth. As one of South Texas' oldest and largest financial institutions, we have the strength and stability to help build your dreams. We offer you everything you'd expect from a full financial center. Mortgage loans. Loans for home improvement. Savings and checking accounts. Money Market accounts. Tax deferred retirement accounts. Certificates of deposit. Plus many other banking services. It's important your savings and checking deposits stay in town to help you grow and prosper. So drop in for a visit. We'll be happy to explain all of SASA's full financial services. In fact, we've already helped many of your neighbors become acquainted with SASA full-service banking. Backing you with 63 years of solid financial experience. SASA. A neighbor you can depend on.

SASA
1405 Cypress Street, Bandera, Texas 78003 • 512/796-3021 • Member FSLIC
San Antonio Savings Association • W.W. "Bo" McAllister III, Chairman • An Equal Opportunity Employer M/F

RATHKE MOTOR COMPANY
BANDERA COUNTY TEXAS
HUNTIN' CAPITAL OF THE WORLD
CHEVROLET CHEVROLET
Be sure your GM Car or Truck is..... Performance Ready....for Winter Driving!
We are offering two Winter Service specials.
....a front-end alignment and lube, oil and filter service special.
....both featuring Genuine GM Quality Service Parts and GM Quality Care!
PERFORMANCE READY GM QUALITY SERVICE PARTS
"KEEP THAT GREAT GM FEELING WITH GENUINE GM PARTS"
Take advantage of these valuable coupons...come in for both services today!
PERFORMANCE READY
Front-End Alignment Special!
*4 wheel drive & foreign cars slightly higher.
*Tax not included.
Only
$19.95
PERFORMANCE READY
Lube, Oil Change & Filter Special
*Tax not included.
Only
$15.95
—After 5 P.M. Wrecker Service 796-4390—
1400 Cypress Street - Bandera, Tx. 78003
Bandera - 796-3703 Kerrville - 896-8848

Wharton's Dock

John and Betty Ciarlo — 796-3225

The Walker Memorial Baptist Chapel on Wharton's Dock Road has Bible study at 10 a.m. and worship at 11 a.m. every Sunday. The Rev. Paul Flanders is now conducting evening services also on Sunday and Wednesday at 7 p.m.

The chapel is sponsored by the First Baptist Church of Bandera. There is a bus to pick up children for Bible study or anyone else who needs transportation. Those seeking rides may call the church at 796-3812.

Snow cancels trip

Adelle Byrd and daughter Ida and granddaughter Randy, with friend Mary Boehme and daughter Marla, headed out for Arkansas to spend New Year's Day with Adelle's mother.

They traveled as far as Waxahachie, on Tuesday, and there they stayed overnight with Adelle's sister.

They awoke to a heavy snowstorm on Wednesday morning, and decided the risk of continuing on was too foolish.

They headed back for Bandera.

They report the snow was so bad at Waco they could hardly see to drive, but they continued on 'till they reached New Braunfels where they stayed at Ida's home.

On Thursday they finally returned to their homes in our area, in the snow. The careful and skillful driving was accomplished by Mary Boehme who returned them all safely.

Community dinner

A community dinner was held Jan. 6 at the Copper Lantern. Bruce McFarland of Medina furnished the turkey and Rich and Danna Simmons donated the chicken. The food was prepared by Mary K. Andreas and the serving line was set up by Sister Ratliff.

First snowman

Born and raised in the Rio Grande Valley, Marie Bently never really had a chance to make a snowman. But her lifetime wish came true. Assisted in this great task by Betty Ciarlo, she completed a 4-foot snowman which, like all Bandera County snowmen, only stayed around for about a day.

Sick list

The old flu bug has got a hold on many of our neighbors. Just to list a few, they are Juanita and J.B. Ratliff, Phil and Nola Bledsoe and Benita Gallegos.

Ida Klaus is doing much better and sure wants to come back to her home here at Wharton's Dock.

Bethel Lackey is in Medical Center Hospital, San Antonio.

Visitors

Barbara and Donald Saathoff and their children, Scott, Jimmy, Staci and Donnie Jr., came up to check on their home here and stayed over for New Year's Eve.

Bill Stevens entertained long time friends Alvin Crumbly and Monroe of Austin at his home.

Ritch and Danna Simmons and Sam Byrd had a busy weekend helping make deer sausage at Marylyn Manis' and Robert Hutcheson's house.

Tarpley

Nettie Dean — 562-3464

Anton Haner reports that the Tarpley area had 3inches of snow last week.

Many enjoyed the grand construction of snowmen, a rare treat to young and old. Beautiful weather followed, cold mornings with frosts covering the grass.

Meeting

The Rio Hondo Extension Study Group will meet at 1 p.m. Thursday, Jan. 17, at the home of Billie Riley.

Programs for 1985 will be discussed. All the women of Rio Hondo area are invited to attend.

The new chairman of the study group is Jerry Hall and the associate chairman is Marie Hood.

Tarpley Baptist Mission news

Sunday was Bro. Jerry Jones' first day as the new pastor of the mission. He and his wife Lou Ann moved into the parsonage on Friday.

Visitors at church services Sunday were Marie Newcomb and her children, Molly and Jonathan of San Antonio. They also spent the weekend with her parents, Mr. and Mrs. Elzie Dean.

San Antonio news

Mrs. Willie Morris and son Billy spent a few days visiting her children, Mr. and Mrs. Dana Seaman and two children, Mr. and Mrs. David McCormick and four daughters. Glen Morris of Austin was also a holiday visitor of his father and family, Mr. and Mrs. W.C. (Bill) Morris of the Rio Hondo area.

Houston visitors

Mr. and Mrs. Jerry Jones left Monday to spend a few days with their daughter and family, Betty and Todd Rogers, in Houston.

Greetings from Wales

We received Christmas greetings from George and Mavis Mitcheson of North Wales, United Kingdom. They come to the Shadow Dance Ranch, near Tarpley, each year and they enjoy Bandera Bulletin.

RCA year-End Savings!
Hurry...limited supply.
25" Diagonal Cable Ready TV
Model GKR641R with 6 function remote control. Contemporary good looks in value-priced remote control console. Tawny Oak finish on cabinet of select hardwood solids and fiber boards simulated wood trim. H 28⅝ - W 33⅜ - D 22½. Available with single knob electronic tuning as Model GKR640. 6 function Channel-Lock Remote Control. Selects broadcast channels or selected cable channels via remote memory scanning. Also controls volume up/down mute functions and power on-off. 2-Bright LED channel displays on set.
$499
13" Diagonal Color TV
Model EKR330. Here's RCA's most affordable color TV—compact, personal-sized entertainment for the bedroom, kitchen, kid's room—or anywhere in the home. Features Super Accu-Vue CDT picture tube. Walnut grain finish and durable plastic. Some performance features and tuner on Model FKR423. 3" speaker. H-13 - W-18 - D-16½.
$199
$129 RCA Video Disc Player
Model SKT090
Ken's TV Sales & Service
1105 Cedar St. Bandera, Tx. 796-4567

Boyle's FOOD STORE BANDERA TEXAS

DOLLAR DAYS SAVERS
AS FAR AS YOUR EYES CAN SEE

Official USDA Food Stamp Coupons Gladly Accepted

We Reserve the Right to Limit Quantities
Thurs., Jan. 10, thru Wed., Jan. 16, 1985
(We are not responsible for typographical errors.)
Store Hours: Mon. thru Sat. 8 a.m. to 8 p.m.
Sunday 9 a.m. to 7 p.m.
796-4393

Sirloin Steak U.S.D.A. Boneless Lb. **$2.69**

Ring Sausage Opa's Reg./Beef Lb. **$2.09**

Franks Roegelein 12 Oz. **$1.09**

Pinky Pigs Roegelein Sausages 12 Oz. **$1.09**

Rump Roast U.S.D.A. Boneless Lb. **$1.99**

—U.S.D.A. Lb.—

Ranch Steak	$1.49
Fajitas, Tenderized	$1.79
Ground Round	$1.79
Chuck Roast	$1.49
Soup Bones, Neck Cut	99¢
Salt Jowls	79¢
Pork Roast	$1.49
Calf Liver	79¢

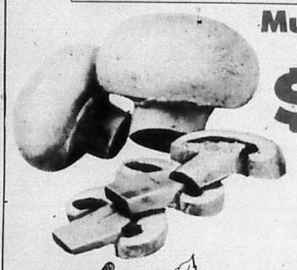

Mushrooms Cello Carton **$1.49**

Cole Slaw Cello Bag **59¢**

Onions Yellow Lb. **29¢**

Apples Idaho Red Delicious Lb. **59¢**

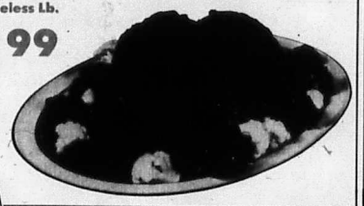

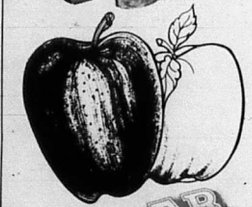



Kraft Cheese, Indiv. Wrap. Amer., Swiss, Pimiento 2 Oz.	2/$3
Orange Juice Kraft ½ Gal.	$2.00
Oleo Quarters Blue Bonnet 1 Lb.	2/$1
Ballard Biscuits Reg. & Buttermilk 7.5 Oz.	5/$1
Cottage Cheese Foremost 12 Oz.	99¢
Solo Milk Foremost ½ Gal.	$1.25

DOLLAR DAYS SAVERS
AS FAR AS YOUR EYES CAN SEE

Pepsi Pepsi Light, Diet Pepsi Pepsi Free, Mountain Dew 6 Pk. 12 Oz. Cans **$1.59**

Dog Food Alpo 14 Oz.	3/$1
Detergent Sun Family Size	$4.00
Filters Mr. Coffee 50 Ct.	2/$1
Spray Raid Ant & Roach 16 Oz.	$1.99
Tissue Aurora 4 Roll	3/$2
Towels Gala Jumbo Roll	2/$1



Mexican Dinners Patio All Varieties 12 Oz.	$1.29
Five Alive Snow Crop 12 Oz.	99¢

Alka Seltzer Foil 12's	$1.39
Deodorant Lady's Choice 2 Oz.	$1.99
Co-Tylenol Tablets 24's	$3.09
Shave Cream Foamy 11 Oz.	$1.49



Mac. & Cheese Martha White 7.5 Oz.	3/$1.00
Pinto Beans Jack Rabbit 4 Lbs.	$1.00
Beef Stew Dinty Moore 24 Oz.	2/$3.00
Apple Juice Lucky Leaf Quart	$1.00
Cookies Duncan Hines All Varieties 12 Oz.	2/$3.00
Pearl Beer 12 Pk. 12 Oz. Cans	$4.00
Tomato Sauce Contadina 8 Oz.	7/$1
Tomato Soup Campbell's No. 1	4/$1
Corn Kounty Kist 12 Oz.	3/$1



Bread Honey Wheat 1½ Lbs. **79¢**

McCOY'S BUILDING SUPPLY CENTERS

INSULATION

Expanding Foam Sealant Use this 12 oz. can with inverted dispensing for year round energy saving
Value price 4.49
Less rebate -2.50
Your Cost **1.99** Limit one rebate

Water Heater Overcoat
•Saves energy
•Limited warranty
•Fits up to 80 gallon gas or electric
•R5.0
6.99

Caulk 10.3 oz. Cartridges
We have the caulk to do the job!
Red Devil
Standard Latex Caulk •White **59¢**
Extra Quality Latex Caulk •White **1.19**
Lifetime II Siliconized Caulk White / Clear or brown **1.77 1.88**
Silicone **Your Choice 3.69**
Our Best!
Choose from white, clear, brown, paintable white or masonry

visit with our certified consumer Specialist

Let our Certified Consumer Specialist analyze your homes energy efficiency.

Our Certified Consumer Specialist can help you lower your homes energy costs.

FIBERGLAS

Wall Insulation		Attic Insulation	
3½"x15" (R-11)	14¾¢ per square foot	6"x15" (R-19)	25⅓¢ per square foot
12.99	19.93	12.39	18.99
88.12 sq. ft. roll	135.12 sq. ft. roll	48.96 sq. ft. roll	75.07 sq. ft. roll
3½"x23" (R-11)	14¾¢ per square foot	6"x23" (R-19)	25⅓¢ per square foot
12.99	19.93	12.39	18.99
88.12 sq. ft. roll	135.12 sq. ft. roll	48.96 sq. ft. roll	75.07 sq. ft. roll

Insulation is sold in 94" batts which have a Kraft paper lining moisture barrier.
The higher the R-value, the greater the insulating power.

10'x20' 3 mil. clear	2.99
10'x25' clear or 4 mil. black	3.99
20'x25' 4 mil. clear	7.99
20'x50' 4 mil. clear	14.99
20'x50' clear or 6 mil. black	22.99

Plastic Sheathing POLY-AMERICA

Lo-Boy Threshold #1783 Aluminum	2.99
Lo-Boy Threshold #2063 Bronze	3.99
Hi-Boy Threshold Aluminum	3.59
Hi-Boy Threshold Bronze	4.59
Door Weatherstrip Set •Enough to do one 3' door Aluminum	3.59
Bronze	4.99
#421 #450	

TIME TO REMODEL?

Premium Studs 2"x4"x8' Yellow pine **1.15**
•Stud grade •92 5/8" •Precision trimmed

5' Pipe Insulation
•For ¾" copper or CPVC or 1/2" PVC or galvanized •R3•3 **88¢**
•For 1" copper or ¾" galvanized or PVC •R3•3 **99¢**
•Easy to install •No mess •1/2" thickness •Rigid polytherm
POLYTHERM by Owens-Corning

3/4" Birch Cabinet Plywood •One piece face 4'x8' sheet **28.95**

L-P WAFERWOOD® The Smart Man's Plywood
Cuts, drills and nails more like solid wood
LP waferwood does all plywood jobs better than plywood. And costs less. It cuts easier. Exterior glue
6.49 4'x8' sheet 7/16" thick
APA

6" Attic Kraft-Faced Insulation
Insulating your attic will save you money on winter fuel bills. R-19
15" wide **12.39** 48.96 sq. ft. rol
23" wide **18.99** 75.07 sq. ft. roll
25⅓¢ square foot
FIBERGLAS

Privacy Fencing 1"x6"x6' Cedar Pickets
•One sided picket
•Price per picket **1.45**
Come see and feel the quality!



Shop McCoys!
8-6 Monday thru Friday
8-5 Saturday
Closed Sunday

POLICIES
PRICE POLICY — It's McCoy's policy to offer the lowest possible prices on quality merchandise. If you find a lower price, HOW DO YOU PAY? McCoy's will accept cash, personal checks, VISA and MasterCard. DELIVERY: This service is available at a nominal charge. Check your nearest McCoy's for delivery area and rates.
RETURNS: Merchandise returned must be in resalable condition and accompanied by cash register receipt. All sales final on special order merchandise. We reserve the right to correct printing errors.

Shop McCoy's in San Antonio!

1	5500 BANDERA ROAD 680-0080 Mike Simmons MANAGER	2	11611 PERRIN BEITEL 653-7233 Pete Greenwood MANAGER
3	8212 S. PRESA 532-5536 Robert Valdez MANAGER	4	17100 I.H. 10 WEST 698-8181 Stuart Bell MANAGER
5	1654 GENERAL McMULLEN penn-7 Robert Hartman MANAGER		

Doors

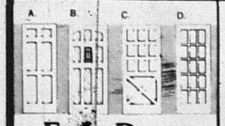

Entry Doors

6'8" x 1-3/4" thick — NICOLAIO

A. 6 Panel 2'8" or 3'0" 79.95

B. Old English, tempered glass 3'0" 109.95

C. Cross Buck, tempered glass 2'8" or 3'0" 109.95

D. 15 Light "French" 2'8" as available ..... 94.95; 3'0" as available 99.95



Alexander Interior Door Units

- 6'8" tall hollow core mahogany
- Lockset and trim not included
- 1-3/8" thick

2'0" wide 29.77
2'6" wide 31.77
2'8" wide 31.95
3'0" wide 34.95

Mahogany Interior Hollow Core Doors

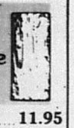

- 6'8" tall
- 1-3/8" thick

2'0" wide 11.95
2'6" wide 13.95
2'8" wide 14.77
3'0" wide 15.95

Mahogany Exterior Doors



- 6'8" tall
- 1¾" thick

2'8" Hollow Core 17.95
3'0" Hollow Core 19.77
2'8" Solid Core 27.95
3'0" Solid Core 28.95

Bifold Doors

- carton package
- hardware included
- McCoys has jambs to go with these attractive doors.

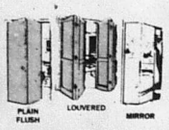

- 6'8" tall
- 1-1/8" thick

	Plain Flush	Louvered	Mirrored
2 DOOR 2'0"	20.95	32.95	58.95
2 DOOR 2'6"	22.95	34.95	69.95
2 DOOR 2'8"	23.95	36.95	NA
2 DOOR 3'0"	24.95	37.95	75.95
4 DOOR 4'0"	39.95	58.95	117.90
4 DOOR 5'0"	45.90	69.90	139.90
4 DOOR 6'0"	49.90	75.90	151.90

CASTLEGATE Pre-hung 24 ga. Steel Door Unit

Insulated for efficiency!

- 1-3/4"x6'8" tall
- 4-9/16 jamb
- Aluminum sill
- Drilled with 2-3/8" backset for knob and deadbolt
- Fully weatherstripped
- R-15 insulation value
- Pre-primed

2'8" 119.95
3'0" 129.95

Save energy & money.

Windows

Windows

These single hung, quality windows come complete and ready to install. Half screens are included.

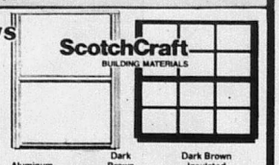

	Aluminum	Dark Brown	Dark Brown Insulated
2'0"x2'4" Obscure Glass	19.95		
2'0"x3'0"	21.95	Obscure 25.95 / For Bath Clear 23.95	45.95
2'0"x5'0"		33.95	54.95
2'8"x3'0"	24.95	27.95	47.95
2'8"x4'4"	29.95	32.95	59.95
2'8"x5'0"	31.95	35.95	64.95
3'0"x3'0"	25.95	29.95	52.95
3'0"x4'4"	31.95	35.95	64.95
3'0"x5'0"	33.95	38.95	69.95
3'0"x6'0"	Not stocked at all stores	42.95	79.95

Horizontal Sliding Windows

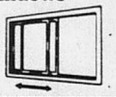

3'0"x3'0" 26.95
4'0"x3'0" 28.95
6'0"x3'0" 34.95

- Aluminum finish
- Single hung
- With half screens

ScotchCraft Aluminum Patio Doors

BUILDING MATERIALS



- 6'x0"x6'8"
- tempered safety glass
- Right or left hand
- Screen included
- Inside door slides for security

Aluminum 135.95
Dark Brown Dual-Insulating 219.95
Key Lock..... 2.99

Storm Doors

- Prehung with hardware
- Tempered safety glass
- 2'8" or 3'0"x6'8"
- Right or left hand • 1-1/8" thick

Aluminum Finish 49.95
Brown Finish 64.95



Screen Doors by Arenona

- Douglas Fir, not finger jointed, 6'8" tall



"T Bar" Door 32" only 22.95
"3 Bar" Door 32" or 36" 29.95

Roofing

Fiberglass Mat Roofing Shingles

Come Visit Our Certified Consumer Specialist

- Let our in store analyst help you with your roofing project!



- 20 year warranty pro-rated based on replacement cost, labor included
- Durable fiberglass mat construction
- Class "A" rating-the-best
- White, tan and other colors as available
- Price per 100 sq. feet

CERTAINTEED FIBERGLAS 18.88 PER SQUARE (100 square feet)

Roll Roofing



- Covers about 100 square feet
- Mineral surface
- White or brown

11.49 price per roll

Asphalt Felt



- Made in U.S.A.
- #15 (400 square feet)
- #30 (200 square feet)

8.99 GP

Corrugated Fiberglass Panels

By sequentia

- Choose from white, green, or clear



26" wide

	8'	10'	12'
Lightweight Good	3.49		
Heavyweight Better	6.99	8.99	9.99
Commercial Weight Best	9.99	12.99	14.99

6' Corrugated Wood Strip 1.19
3' Corrugated Rubber Strip ..... 59¢

Corrugated Iron Made In U.S.A.



STRONGBARN II — corrugated galvanized steel roofing and siding

- Heavy G-90 galvanized steel
- 26" wide

8'	10'	12'	14'	16'
5.29	6.49	7.88	9.29	10.49

STRONGBARN II

Roof Coating



	Plastic Roof Cement	Fibered Roof Coating	Cold Process & Lap Cement	Aluminum Mobile Home & Roof Coating
1 Gallon	2.59	2.77	2.99	5.88
5 Gallon	9.99	11.49	11.77	25.88

Roofing Accessories

Billy Penn Gutter & Accessories



Plain Galvanized	2.89	3.95	.35	1.77	.44	.99
Brown Finish Galvanized	4.39	4.39	.44	1.99	.55	1.39

Fencing

Treated Fence	2"x6½' 1.25	6"x8' 8.99	
Posts	3"x6½' 1.99	4"x10' 7.77	
•40 CCA •Pressure treated	4"x6½' 3.09	4"x12' 9.88	
	4½"x8' 4.99	5"x16' 20.99	

1x6 Treated Fencing

- Rough one side
- 40 CCA for ground contact
- #2 & better yellow pine
- 14' & 16' lengths as available

25¢ Lin. Ft.

6' Steel T-Posts 1.99

- Made in U.S.A.
- Meets ASTM A702-81

2.35 Southern Post Company • Not stocked in Galveston

2 rivet plate • 1.25 all green
3 rivet larger plate #1.33 green w. silver top

Jumbo Landscape Timbers 3.39

- Pressure treated • 40 CCA • 8' long

RED BRAND Field Fence

32"x330'	49.88		39"x330' Heavy	59.88	
39"x330' Standard	36.95	While quantities last!	48"x165'	42.88	American Made

Poultry Netting

- Made in America • 50 foot roll

24" 8.99
36" 11.99
48" 14.99

14 Gauge Welded Wire Fence

- 2"x4" mesh
- 50' long
- 48" tall
- 32 lbs.

17.95

16' Galvanized Stock Panel

- 52" high • 1/4" rods

13.99 Made in U.S.A.

Farmaster Gates

- 52" high • With hardware • Galvanized

4' 15.95
10' 32.95
12' 35.95
14' 39.95
16' 47.95

RED BRAND Barbed Wire

12½ gauge
- 1320 Lin Ft
- Meets ASTM A-121

34.95 American Made

Barbed Wire 12½ gauge
- 1320 lin. ft.
- American Made
- Meets ASTM A-121

29.95

Gaucho Barbed Wire

15½ gauge
- 1320 lin ft

19.95 American Made

Lumber Products

Framing Lumber

- Southern yellow pine
- Grade marked #2 or better

	8'	10'	12'	14'	16'	18'	20'
2x4	1.19	1.88	2.25	2.65	2.99		
2x6	2.25	2.49	3.39	3.49	3.99	4.49	5.39
2x8	2.99	3.69	4.39	5.19	5.88		
2x10	4.29	4.99	5.99	6.99	7.99		
2x12	6.29	7.49	8.89	10.49	11.89		

Premium Studs

- Precision end trimmed
- Stud grade

92-5/8" Yellow pine 1.15
96" Yellow pine 1.19

Pine Boards

Priced per linear foot

#2 Yellow pine
1x4 ..... 11¢
1x6 ..... 21¢

Ponderosa Pine
1x12 #3 ..... 48¢

#1 Yellow pine
1x2 ..... 13¢
1x4 ..... 22¢
1x6 ..... 33¢
1x8 ..... 44¢
1x10 ..... 55¢

Pressure Treated Lumber

- 40 CCA for ground contact
- Yellow pine
- #2 or better
- AWPB stamp of quality!

	8'	10'	12'	16'
2x4	1.95	2.59	3.19	4.77
2x6	3.19	3.88	5.19	6.79

- Be sure and install decks bark side up!

4'x8' Plywood

Our plywood is all agency grade marked (APA or TECO) not just shop or mill certified—compare.

	1/4	3/8	1/2	5/8	3/4
BC Sanded 1 side	7.99	8.69	10.69	12.99	13.99
CD Unsanded		5.95 SALE	6.77	9.59	11.39

New APA ratings allow 1/32" thickness variation

Waferwood

- 4'x8' sheets use inside or out
- 7/16" APA approved

1/4" 4.99
6.49

- Does all jobs better than plywood

Louisiana-Pacific

Ruf-Tex Plywood Siding

- Premium grade 4'x8' exterior pine. Agency grade stamped for assurance of quality.

3/8" thick 4" Centers	5/8" thick 4" Centers	5/8" thick 12" Centers
8.99	12.99	13.77

Nails

Made in America

Galvanized Hot Dipped Nails

Most at 55¢ Per pound

50 pound cartons

4d com.	29.95
6d com.	27.49
8d com.	26.95
12d com.	26.77
16d com.	25.95
20d com.	25.95
6d box	27.49
8d box	27.49
16d box	26.95
6d cas.	29.95
8d cas.	28.95
16d cas.	28.49

Bright Nails*

Most at 35¢ Per pound

50 pound cartons

6d com.	19.95
8 com.	17.49
12 com.	17.49
16 com.	16.99
8d box	17.49
16d box	16.99

*Not stocked in Galveston Texas City, Brazoria, Brazosport

Galvanized Roofing Nails

Most at 55¢ Per pound

50 pound cartons

3/4"	27.49
1"	24.99
1-1/4"	24.99
1-1/2"	24.49
1-3/4"	23.99

Sheetrock Nails

•Galvanized •50 lbs.

1-1/4" 32.95

Galvanized Staples

•50 lb. cartons

3/4" 14 ga.	1-1/4" 9 Gauge	1-1/2" 9 gauge
28.95	24.77	24.77

Concrete Products

Concrete Mix • 80 lb. bag 1.69
Grout or Mortar Mix 2.44

Reinforcing Bars. 20' long			Reinforcing Mesh •750 sq. ft. •5'x150'	
3/8"	1/2"	5/8"	10 gauge	6 gauge
1.59	2.39	3.59	36.95	72.95

Gypsum Wallboard

4' x 8' sheet 1/2" thick	All Purpose Powder • 25 pound bag	3.33
Check our price	Spray Ceiling Texture • 40 lb. bag	5.99
	Gypsum Wallboard Tape- 250 feet	1.29
All Purpose Liquid	5 gallon pail	7.99
	4 gallon carton	4.99
	1 gallon pail	3.49

Panel Products

HardBoard Siding

7/16" primed, premium grade siding

Temple-EasTex



10.99 4'x8' sheet

Lap Siding 12" x 12" Smooth 3.99 / 12" x 12" Textured 4.29

Temple-EasTex Foil Insulation Board

- 1/2" thick
- 4' x 8'
- R 3.6

5.99

3/4" Cabinet Birch

28.95
- 4' x 8'
- one piece face

3/4" Particle Board

7.59 • 4' x 8' sheet

Privacy Fencing

1x6x6' Cedar dog ear
#2 or better 1.45

1x4x6' Cedar Gothic
#2 or better ..... 85¢

2x4x8' #2 grade Treated Pine .. 1.95

4x4 Treated Pine Posts

6'	7'	8'	9'
2.99	3.29	6.49	7.49



Plumbing

GlasTec 60" PVC Bathtubs

- left or right hand

WHITE 73.95
ALMOND 77.95

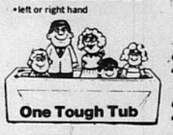

Fiberglass Tub-Shower Combo

- left or right hand

white 219.95
almond 229.95

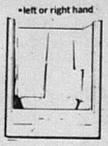

Square Fiberglass Shower Stall

- Recessed soap dish
- With drain

32" white	166.95
32" almond	177.95
36" white	189.95
36" almond	199.95

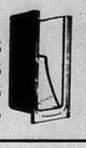

Accent Washerless Faucets

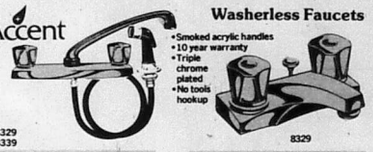

- Smoked acrylic handles
- 10 year warranty
- Triple chrome plated
- No tools hookup

Kitchen Faucet

•8" •Water miser aerator

Without spray 14.88
With spray 19.99

Bathroom Faucet

•Water miser aerator

Without pop-up drain 8.99
With pop-up drain 14.99

Nautilus

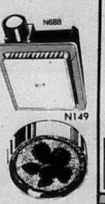

Vent Fan 13.99

Fan-Forced Ceiling Heater 29.88

Light, Vent Fan Combo
•Bulb Extra
33.99

Heater, Vent Fall Light Combo
•Bulb extra
•With switch
69.88

FEDERAL Stainless Steel Sinks



Our Good 22.95
- 6" deep
- Satin finish

Our Better 49.95
- 7" deep
- High luster polish

Our Best 69.95
- 8" deep
- Hand-crafted radiant polish

EFRON showerlite Shower Doors

32"x64" 68.95
36"x64" 69.95

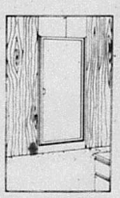

Tub Surround Kit

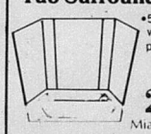

- 5 piece white plastic

26.77 Miami-Carey

•Adhesive not included

REVERE Water Heaters

- Glass lined
- High recovery
- 5 yr. warranty against tank leakage

30 Gal. Nat. Gas		119.95
30 Gal. LP Gas		159.95
40 Gal. Nat. Gas		129.95
20 Gal. Elec.	120V.	115.95
30 Gal. Elec.	240V.	107.95
40 Gal. Elec.	240V.	109.95
Energy Savers		
40 Gal. Nat. Gas		159.95
40 Gal. Elec.	240v.	149.95
52 Gal. Elec.	240V.	164.95

CareFree BATH PRODUCTS



Self-Rimming Drop-In Bathroom Lavatory 19" round

STEEL		CHINA	
White	Almond	White	Almond
24.95	26.95	39.95	49.95



China Bathroom Lavatory
- China
- Wall hung

23.95 •19"x17" •Hardware included



Water Saver Commodes
- "A" grade • Seat extra • Siphon jet action

STANDARD		DELUXE	
White	Almond	White	Almond
46.88	59.88	79.95	89.95

4"x10" Sewer And Drain Pipe

- Belled end
- Solid or perforated
- 1500 pound crush strength
- compare our low cost fittings

2.99 EP EAST TEXAS PIPE COMPANY

Cold Water PVC Pipe

CRESLINE

- Sch 40 • 400 PSI at 73°

1/2"x10' 1.19
3/4"x10' 1.35
1"x10' 1.99

Hot or Cold CPVC Pipe

CRESLINE

- 100 PSI at 180°

1/2"x10' 1.69
3/4"x10' 2.99

Drain, Waste & Vent Pipe

CRESLINE

- Sch 40 PVC
- 10' long

1½"	2"	3"	4"
2.88	3.88	7.88	9.88

Cold Water Poly-Coil

- 80 lb. test (100 lb. for ½")
- NSF approved for drinking
- 100 ft. long CRESLINE

½"	¾"	1"	1½"
7.29	9.39	13.59	31.88

SUPER S FOODS

907 NORTH MAIN
BANDERA, TEXAS

OPEN
7 AM - 10 PM
7 DAYS A WEEK

Get your 2¢ worth at Super S and take home Super Savings!!



USDA Heavy Beef

Sirloin Steaks
$1.89 lb.

Get Your 2¢ Worth At Super S!
Homogenized
Super S Milk
$1.22 1 gallon
LIMIT ONE PLEASE

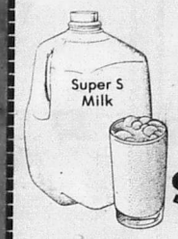

Limit 1 Coupon per Family
Good Jan. 10-16, 1985 at
Super S Food Stores Only.



Hunt's
Tomatoe Sauce
8 oz. can **12¢**
Limit 3 Please



6 Pack 12 oz. cans

• Tab • Sprite • Fresca
• Mello Yello • Regular • Diet
• Caffeine Free
Coke
$1.69



Martha White
Gladiola
Flour
5 lb. bag **79¢**
All Purpose



• Sprite • Tab • Diet
• Regular • Caffeine Free
Coke
6 Pack 1 liter btls. **$1.99** plus deposit

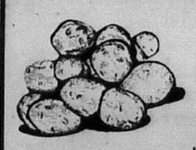

US #1 Russet
Potatoes
5 lb. bag **79¢**

BAKERY		DELI	
Glazed Donuts	doz. $1.59	**Breakfast Specials!** with Refried Beans, Bacon or Sausage	
French Stiks	3 for $1	**Scrambled Eggs** with Bacon or Sausage	99¢
Pan Frances	2 for $1	**Pancakes**	99¢
Fried Pies	5 for $1	**Breakfast Tacos**	2 for $1
Bakery Fresh Empanadas	5 for $1	**Lunch Specials** with Mashed Potatoes and Vegetables	
		Salisbury Steak with Fries and Small Coke	$1.99
		2 Pcs. Fried Chicken with Rice & Beans	$1.29
		3 Enchiladas	$1.99
		TO GO! with 4 Rolls	
		8 Pcs. Fried Chicken	$2.99

Ad Prices Are Effective Jan. 10-16, 1985.

We Reserve the Right to Limit Quantities.

WE WELCOME FOOD STAMP SHOPPERS

We Cash Authorized. Payroll Checks.

We Sell American Express Money Orders.

R20—M1

Kitchen Kompact CHADWOOD KITCHEN CABINETS

- Beautiful light oak finish
- Solid oak door frames
- Fully assembled & ready to install
- American design

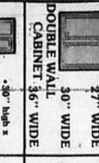

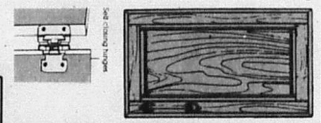

		CHADWOOD
WALL CABINET	12" deep, 30" high: 12" WIDE	39.95
	15" WIDE	46.95
	18" WIDE	49.95
	24" WIDE	56.95
DOUBLE WALL CABINET 36" WIDE	27" WIDE	69.95
	30" WIDE	72.95
	36" WIDE	79.95
WALL CORNER CABINET	30" high x 12" deep: 24" WIDE	54.95
ANGLE WALL CORNER CABINET	30" high x 24"x24" • One door	82.95
RANGE CABINET 36" WIDE	21" high x 12" deep	59.95
	30" WIDE	63.95
REFRIGERATOR CABINET	64½" high x 12" deep: 30" WIDE	49.95
		53.95
BROOM CABINET OVEN CABINET 48" VALANCE BOARD 6"x30x¾" FILLERSTRIP		147.95 239.95 14.99 7.88

		CHADWOOD
SINGLE BASE CABINET	34" high x 24" deep: 12" WIDE	59.95
	15" WIDE	69.95
	18" WIDE	75.95
	24" WIDE	79.95
DOUBLE BASE CABINET	• 2 drawers • 34" x 24" 30" WIDE	99.95
	36" WIDE	109.95
DRAWER BASE CABINET	• 34" high x 24" deep 15" WIDE	91.95
	18" WIDE	98.95
	24" WIDE	109.95
BASE CORNER CABINET	• 1 door • 1 drawer • 39" of space 36" WIDE	99.95
REVOLVING LAZY SUSAN CORNER CABINET	• 34" x 36" x 36" 36" WIDE	156.95
SINK BASE UNIT	60" WIDE	159.95
	72" WIDE	179.95
RANGE AND SINK BASE	• 34" high x 24" deep 36" WIDE	99.95

Paneling Products and Accessories

Melamine Wallboard
- Waterproof baked-on melamine finish
- Available in many patterns
- 4'x8' panels

9.99 to 13.88



Decorative Vinyl Wallboard
- Washable for convenience
- Available in many patterns

11.99 4'x8' panels

8' Matching Moulding 1.99



Champion CONCEPTS Paneling
4'x8' sheets

Bronze Birch Fawn Pecan	7.99
Cinnamon Birch Autumn Ash Patriot Birch Wilderness Hickory	8.88
Everglade Cypress Marsh Cypress	9.49
Sherbrine Oak Spartan Elm	9.99

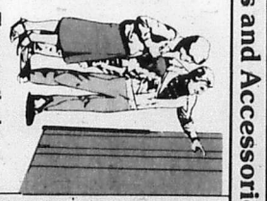

A-Grade Moulding
• Solid one piece • Suitable for stain or white paint

8' Colonial base	2.99	2.39
7' Colonial casing	2.39	1.44
8' Crown	2.39	1.44
8' Outside corner	1.44	1.09
8' Cap	1.44	1.09

The warmth, charm and graciousness of wood
- A selection of authentic-looking woodgrain reproductions on paper-backed plywood
- Low maintenance
- Easy to install

NEW

Tear-Trim Wood Mouldings

	Prefinished	Unfinished Finger-jointed
7' Casing, 10' Casing	1.88, 2.69	1.09, 1.55
7' Stop	1.39	88¢
8' Outside Corner	1.88	1.19
8' Inside Corner	1.19	59¢
8' Shoe	1.19	49¢
8' Cap	1.88	1.09
8' Cove	1.99	1.39
8' Batten	1.09	NA
8' Base	2.88	1.77

Unfinished Finger Joint Moulding Extras

10' Quarter round	89¢
10' Lattice	89¢
10' Screen	55¢
10' Brick	3.49
7' Window stool	4.39

Countertops

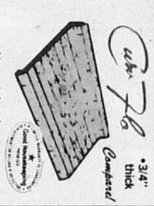

Cut To Comfort
• ¾" thick
• 25 square feet per carton
• 12" sq. tiles

Almond butcher block or planked village oak	24.95
Easy installation	32.95
End caps available	39.95
6'	48.95
8'	
10'	
12'	

Locksets

Passage • Interior N-428-3		4.99
Privacy • Bathroom N-423-3		6.49
NATIONAL LOCK Bright Brass	Entry Keylock V-446D-3	11.99
NATIONAL LOCK Satin Antique Brass	Passage • Interior V-458-4A	6.99
	Privacy • Bathroom V-454-4A	7.88
	Entry Keylock V-446-4A	12.99
NATIONAL LOCK El Regal	Passage • Interior • V-448-4A	8.99
	Privacy • Bathroom V-444-4A	9.99
	Entry Keylock V-446-4A	14.99

Hardware

NATIONAL LOCK CABINET HARDWARE — MASTER PACK Save by the box

C227-4G Self-closing hinges Antique Brass 2½" to 3½" Inset		19.77 Box of 25 pair 89¢ each
C228-4G Self-closing hinges Antique Brass 2½" to 3½" Flush Hinge		20.77 Box of 25 pair 95¢ each
C224A Magnetic catch 2½" to 3½" Roller Catch	C224A Magnetic catch 2½" to 3½" Magnetic Catch	7.99 Box of 25 each 39¢
C225-4G Roller catch Antique Brass 2½" to 3½"		8.99 Box of 25 each 44¢

Keep extras on hand!

Sylvania Energy Pincher Soft White Bulbs



1.49 While quantities last!
• Package of 4 bulbs
• 60 Watt
• Save energy!
• 125 volt to last longer

125 Amp. Load Centers

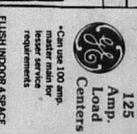

• Can use 100 amp. master main for lesser service requirements

FLUSH INDOOR 4 SPACE	12.99
SURFACE INDOOR 4 SPACE	12.99
FLUSH INDOOR 6 SPACE	23.99
SURFACE INDOOR 6 SPACE	19.88
OUTDOOR 6 SPACE	25.95
FLUSH INDOOR 8 SPACE	25.88
SURFACE INDOOR 8 SPACE	25.88
OUTDOOR 8 SPACE	39.95
FLUSH INDOOR 12 SPACE	34.95
SURFACE INDOOR 12 SPACE	34.95
OUTDOOR 12 SPACE	55.95

200 AMP Load Centers

• Master main installed at plant • 20 space

INDOOR	135.77
OUTDOOR	154.95

Non-Metallic Sheathed Electric Wire

Type	100'	250'
12/2 with ground	9.95	19.95
14/2 with ground	19.95	43.95
10/2 with ground	8.95	16.95
8/2 with ground	17.95	32.95
6/2 with ground	23.95	47.95

Other Sizes Available

GENERAL ELECTRIC Breakers



Single Pole
• 1/2" 15, 20, 30, 40, 50 AMP
4.99 each

Double Pole
• 1/2" 15, 20, 30, 40, 50 AMP
• 1" 30, 40, 50, 60 AMP
10.95 each

• 1" 70 AMP
• 1" 100 AMP
23.49 31.95

AMTICO Designer Floor Tile



AMTICO

• Choose from 19 patterns
• 45 square feet per carton
• 12" sq. tiles

	Economy	Designer Carefree
• Dry back MC-14 Per Tile	20¢	• No-wax ZLOW43 ZLOW44 Per Tile 66¾¢
Fluorcrest/ Marcrest • Dry back FC14 MC14 Per Tile	26¢	• No-wax 20 stick ZLURW43 ZLURC14 Per Tile 62¢
Fluorcrest/ Marcrest • 2-in-1 ZLFC44 ZLMC14 Per Tile	38¢	• No-wax 20 stick Select from six patterns Per Tile 95¢
Standard carefree • No-wax 20 stick ZLOR46 ZLOR47 Per Tile	55½¢	Floor Tile Adhesive One quart can 3.88 One gallon can 8.99

Hunt's
Tomato Ketchup
32 oz. **99¢**

Nice 'n Soft
Bath Tissue
Nice 'N Soft **Bath Tissue** 6 roll **$1.49**
4 roll **$1.00**

Spill Mate
Paper Towels
Big Roll **59¢**
Nice 'N Soft **Facial Tissue** 175's **69¢**

USDA Heavy Beef
Sirloin Steak
lb. **$1.89**

USDA Heavy Beef
T-Bone Steak
lb. **$2.99**

Tony's
Pizza
- Sausage
- Pepperoni
- Extra Cheese
- Hamburger

$1.89

Pure Vegetable
Wesson Oil
48 oz. Bottle **$2.49**

Beef
Cube Steak
lb. **$2.49**

Martha White's Gladiola
Flour
25 lb. Bag **$3.99** All Purpose or Hard Wheat
2-lb. All Purpose 55¢

Smuckers Grape
Jam or Jelly
32 oz. Jar **99¢**
Smucker's **Red Plum Jam** 18 oz. **99¢**

Assorted Dinners
Alpo
#300 Can **2 for 79¢**

Maryland Club
Coffee
1-lb. can **$2.29** All Grinds

Baking Mix
Bisquick
40 oz. **$1.59**

Boneless Sirloin Tip Roast
lb. **$2.49**

USDA Heavy Beef **Club Steaks**	lb.	$3.39
Fisher's Sandwich Mate **American Singles**	12 oz.	$1.29
Decker's Cervalot, Bologna, Salami for Beer **Cracker Size Meats**	lb.	$1.89
Bar S **Meat Franks**	12 oz.	98¢
USDA Heavy Beef Top **Boneless Round Stak**	lb.	$2.49
USDA Heavy Beef **Prime Rib Roast**	lb	$1.98
USDA Heavy Beef Boneless **Boneless Round Steak**	lb.	$2.09
Beef **Tenderized Round Steak**	lb.	$2.19
Skinned & Deveined **Sweetbread**	lb.	$1.49
Beef **Beef Liver**	lb.	69¢
Oxtails	lb.	$1.39

Make A Hearty Meal With First Quality Beef From Super S!

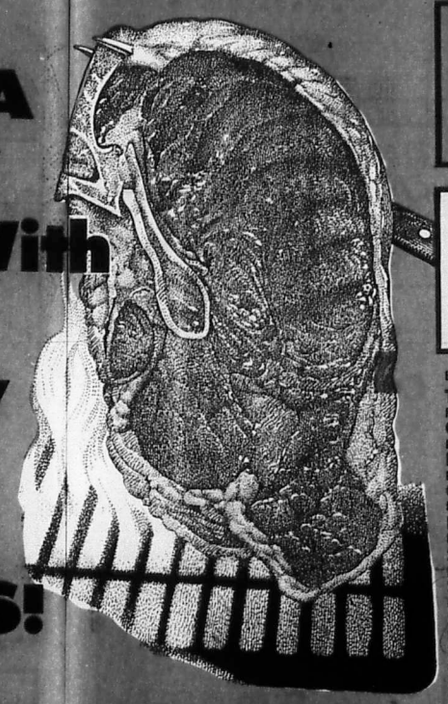

USDA Heavy Beef
Rib Eye Steak
lb. **$4.49**

USDA Heavy Beef
Round Steak
lb. **$1.98**

Beef **Tripas**	lb.	59¢
Pilgrim's Pride Chicken **Gizzards or Livers**	lb.	$1.09
Pilgrim's Pride Family Pack **Fryer Drumsticks**	lb.	89¢
Decker's **Chicken Fried Steaks**	lb.	$1.59
Beef **Finger Ribs**	lb.	89¢
Bar S **Sliced Bologna**	1-lb.	$1.39
Rowgelain **Smokets**	12 oz.	$1.49
Decker's **Sliced Bacon**	12 oz.	$1.49
Extra Lean **Stew Meat**	lb.	$2.29
Market Cut Cheese **Longhorn Cheddar**	lb.	$2.39
USDA Heavy Beef **Boneless Rump Roast**	lb.	$2.09

Frozen Foods

Kraft • Whipped Topping **La Creme**	8 oz.	99¢
Eggo Homestyle **Waffles**	17 oz.	$1.29

Breakfast Drink
Bright & Early
6 oz. Cans **2 for 75¢**

Green Giant Frozen
- Chicken & Noodles
- Chicken Chow Mein

Entrees **$1.59**
Green Giant **Trukey Breast** 9 oz. **$1.79**
Birds Eye Cob Corn **Little Ears** 12 ct. **$1.79**

Dairy

Imperial
Margarine
1-lb. Qtrs. **63¢**

Minute Maid Chilled **Orange Juice**	64 oz.	$1.89
Bluebonnett **Light Spread**	3 lb. tub	$1.79
Foremost • Half Gallon **Ice Cream**	square carton	$1.79
Nestle's **Chocolate Milk**	Qt.	$1.09
Yami Asorted **Yogurt**	8 oz.	45¢
Weight Watchers • Orange • Mint Chocolate • Strawberry **Dessert Bars**	6 pack	$1.19

Bakery

White or Wheat
Roman Meal Light 1-lb. Loaf **99¢**
Cinnamon Nut • Carrot Cake • Hoot 'N Toots
Rainbo Snack Cakes 3 for **99¢**

Butter Krust **Honey Wheat**	1½ lb.	89¢
Butter Krust Assorted **French Sticks**	ea.	79¢
Butter Krust **Angel Food Cake**		$1.39
Butter Krust **Snack Cakes**	for	99¢

SUPER BUYS!

Mrs. Tucker's
Shortening
42 oz. **$1.79**

Country Crock
Margarine
3 lb. **$1.89**

Sweetheart Liquid **Detergent**	22 oz.	59¢
Peter Pan **Peanut Butter**	18 oz.	$1.69
Swiss Miss **Cocoa Mix**	12's	$1.49
Starkist Oil, Water **Tuna**	6½ oz.	89¢
Post 40% **Bran Flakes**	16 oz.	$1.39
Swift **Potted Meat**	3 oz.	3 for $1
Swift **Vienna Sausage**	5 oz.	2 for $1
Carnation **Evaporated Milk**	tall can	2 for $1

Colgate's New Year of Savings

BUY 3 GET ONE FREE!
Bath Size
Irish Spring
- Green
- Yellow

$1.69

30¢ off Label
Fab
49 oz. Giant Size **$1.89**

Laundry Detergent Liquid 75¢ OFF Label
Dynamo 64 oz. **$2.79**
All Purpose Cleaner • 25¢ OFF Label
Ajax Liquid 28 oz. **$1.69**
Ajax • 6¢ OFF Label
Cleanser 14 oz. **2 for 69¢**

Palmolive Liquid
22 oz. **$1.15** 20¢ Off Label

Betty Crocker
Specialty Potatoes Box **89¢**
Betty Crocker
Potato Buds 13.75 oz. **$1.19**

Wolf Brand With Beans
Chili
15 oz. **89¢**

Wolf brand With Beans **Chili**	40 oz.	$1.89
Wolf Brand Regular or Extra Spicy **Chili**	15 oz.	$1.15
Wolf Brand **Beef Stew**	15 oz.	89¢
Wolf Brand **Beef Stew**	40 oz.	$1.49

For Delicate fabrics **Woolite**	8 oz.	$1.19
Spray **Pam**	4 oz.	$1.59
Durkee **Potato Sticks**	1¾ oz.	3 for 89¢
Liquid **Drano**	2 liter	$2.49
Air Freshners **Renuzit**	7.5 oz.	79¢
Furniture Polish **Behold**	7 oz.	$1.29
Varnish **Bowl Brite**	2.2 oz.	$1.29

Cheerios 15 oz. **$1.79**
Wheaties 12 oz. **$1.25**
Cinnamon Toast Crunch 14 oz. **$1.89**
Kix 9 oz. **$1.25**

SUPER S FOODS

Super S Produce

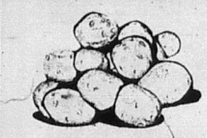

US #1 Russet

Potatoes

5 lb. bag **79¢**



California Creamy

Ripe 70 size

Avocados

6 for $1



California Fancy Large

Seedless Navel

Oranges

lb. **49¢**

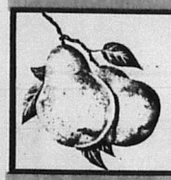

US #1 Washington Large Sweet D'Anjou

Pears

lb. **49¢**

California Green

Pascal Celery Large Stalk **39¢**

Texas Green Slicers

Fresh Cucumbers lb **39¢**

US #1 Florida Large Crisp

Bell Pepper lb. **59¢**



Washington Extra Fancy Red or Golden Delicious

Apples

lb. **59¢**



California Ruby Red

Grapefruit

lb. **49¢**



US #1 Texas Fresh Green

Cabbage

lb. **15¢**



4.9 oz. Gel 4.5 oz. Toothpaste

Colgate Pump

$1.29



25¢ Off Label

H.D.R. Regular or Extra Body

Shampoo or Conditioner

7 oz. **$1.59**



Jergen's Lotion

Aloe & Lanolin

12 oz. **$1.99**



Atune

Shampoo or Conditioner

7 oz. **$1.79**

Vicks

Vapor Rub

1.5 oz. **$1.39**

Scented or Unscented 75¢ Off Label

Dry Idea 1.5 oz. **$1.09**

Mediquell

Cough Medication 24's **$3.09**

Nylon 10"x17" with Carry Strap

Roll Bag ea. **$5.99**

Stuart Hall 8 Pocket

Pocket Packer Reg. $2.29 **$1.49**

Shirt Tales • Jedi • Olympic • Muppets

Character Composition Books 2 for $1

• Jedi • Olympic • Muppets • Bears

Portfolios With Pockets 3 for $1



With Cable Combination

Bike Lock

$2.99



Efferdent

Denture Cleaner

60's **$2.29**

Vick's Formula 44 6 oz. **$3.19**

Vick's Formula 44-D 6 oz. **$3.69**



Decongestant

Sudafed

24 Tablets 10 Capsules **$1.69**



Extra Strength Sinutab or Maximum Strength

Sinutab II

24's **$2.49**

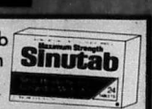

Paper-Mate

Accu-Point Pens

ea. **88¢**





3 Pack

Eraser-Mate II Pens

$1.29



Sturdy 17" Nylon

Back Pack

$6.99



• Trapper Keeper • Flex 3
• The Organizer • Data Center

Mead Notebooks

Your Choice **$4.99**

MICROFILM CENTER INC. C70
P.O. BOX 45436
DALLAS, TX. 75245
4-22-85

Livesock show results.

Please see Page 16.

The Bandera Bulletin

Covering the Cowboy Capital and Lake Medina.

25¢ sales tax 1¢ 26 cents

VOLUME 40, NUMBER 28 BANDERA, BANDERA COUNTY, TEXAS, THURSDAY, JANUARY 17, 1985 (USPS 040-980)

Snow turns county white

Related photos, Page 6.

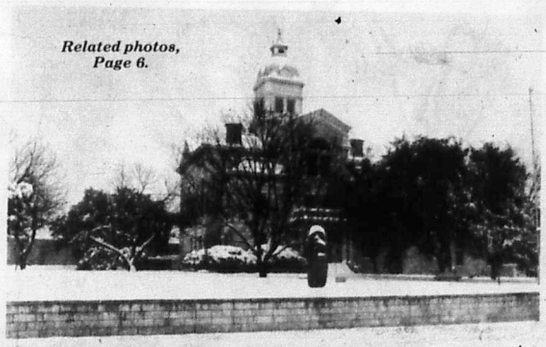



It was a sight even the venerable old Bandera County Courthouse hadn't seen before—the city clad in 13 inches of snow. Saturday's snowstorm paralyzed the county Sunday, and one injury was attributed directly to the snow. But when the snow began to melt Monday, snowmen (and women) sprouted up everywhere. The granddaddy of them all, however, was this Cowboy Capital snow cowboy constructed by Lamar Lindley, left, and Mike Starr, and those are their children sitting on the big guy's boots. The pair said they worked seven hours each on the snow cowboy, finishing at about midnight Sunday.

By Nick Johnson
Editor

Few people in Bandera Sunday even went outside.

So much snow fell, people were stunned. No one even asked if the 12- to 14-inch snowfall was a Bandera County record.

They knew.

The snowfall was general and uniform throughout the county. Almost every point reported 13 inches, though there were isolated reports of as little as 12 inches and as much as 14.

Persisting low temperatures made melting the snow a lengthy process, and much of it remained on the ground Thursday morning.

One person was injured in an accident involving a four-wheel-drive vehicle pulling a makeshift sled and a Lakehills woman had to be rescued by firefighters when an awning collapsed against the only exits of her mobile home.

The snow-laden awning in front of the OST Restaurant collapsed while employees were closing at about 7 p.m. Saturday, but no windows were broken and exits were not blocked.

A warehouse at Hevenor's Lumber Co. collapsed from the heavy accumulation of snow as did an awning at Hillcrafters Home Furnishings. Awnings and carports in a variety of locations throughout the county were reported down.

Lola Long was freed from her mobile home on Park Road 37 in Lakehills by the Medina Lake Volunteer Fire Department. Her collapsed awning blocked the exits.

An antique automobile and two boats were discovered by a sheriff's deputy to be damaged in a boat dock at Medina Lake, but the extent of the damage was unknown.

Virtually everything scheduled in Bandera Sunday was cancelled or postponed, including the planned first day of racing at the renovated Bandera Downs. Officials there also postponed racing scheduled for this Sunday and announced quarter horses would run on Jan. 27 and Feb. 3 instead.

School was cancelled in Medina and Bandera on Monday and in Bandera on Tuesday. For the Bandera school children, the two days of freedom gave them a six-day midwinter vacation, combined with the weekend and two days of freedom for the Bandera County Junior Livestock Show.

They'll pay for it, however, and the faculty members will pay doubly.

Final exams at Bandera High School were pushed back to Thursday and Friday. What would have been a holiday for the students Friday now will be just another school day and the second day will be made up by shortening the planned Easter holiday by one day. Students will return the day after Easter, April 8, Superintendent Ron Caloss said.

A teacher's work day scheduled for Friday now will be held on Saturday, so faculty members will be at work during the weekend.

Temperatures were relatively moderate and little wind accompanied the snowfall, which probably accounts for the fact that no livestock were reported lost or severely damaged.

A low of 22 degrees was reached on Saturday, 24 degrees on Sunday and Tuesday and 28 degrees on Monday. The high temperature on Saturday was 30 degrees, however, and the high on Sunday was 32 degrees.

Soil scientist Millard Schuchart said a snow of this kind benefits the soil far more than a similar amount of moisture in the form of rainfall. It soaks in deeper and causes no run-off erosion.

He said the snowfall contained 1.3 inches of precipitation.

Fun in the snow ends with serious injury

What started out as a fun thing in the snow ended in a trip to the hospital via Lakehills EMS unit for Billy Graham and possible serious injuries.

The 24-year old and his companions took the hood to an old car and converted it to a snowsled, and chained it to the rear of a four-wheel-drive vehicle. Billy was in the sled when the driver of the four-wheel-drive vehicle swung through the parking lot of the Lakehills United Methodist Church, a deputy reports.

When the sled came into contact with the building or something close to the building, Graham was thrown out of the makeshift sled, said Deputy James MacMillan.

Graham was transported to Methodist Hospital in San Antonio by the Lakehills EMS. According to a close family friend, Graham received serious injuries to his back.

Lakehills EMTs deliver girl in rear of ambulance

Tuesday afternoon the Lakehills EMS unit was called to a home in Lakehills to transport a patient in labor to a San Antonio hospital. Responding to the call were Marion and Kay Heisler, Bob Travis and Sue Kruse. When they arrived at the residence they found Cara Lull was indeed in labor and the pains just three minutes apart.

With Marion driving the modulance, the other three EMTs tried to make Lull as comfortable as possible. With Travis and Kruse assisting, Kay delivered a seven-pound, six-ounce girl at the intersection of Highway 471 and Loop 410 in Bexar County at 4:25 p.m. They proceeded to Medical Center Hospital where the mother and baby are reported to be doing fine.

Heisler told the Bulletin late Tuesday evening that the EMTs have recovered but are still on cloud nine. He said "being a part of such a joyous occasion is one of the best things about being an EMT."

After checking with several other EMTs in the county Heisler said, "this is the first time anyone knows of that Bandera County EMTs have actually delivered a baby."

Buyers pay $65,300 to exhibitors at annual livestock show auction

Despite what is being called the worst weather conditions ever, buyers came to the 49th edition of the Junior Livestock Show on Saturday and paid $65,302 for livestock and baked goods to the young exhibitors.

Show officials said they were very pleased with the response and proceeds of this year's show even though they didn't top last year's record of over $75,000 in bids.

Jake Frazier opted not to sell his grand champion steer. Instead he plans to show it in the San Antonio and Houston livestock shows. The First National Bank of Bandera purchased Letitia Huie's reserve champion calf for $1,288 or $1.15 per pound.

Foster Electric paid the highest dollars for Gene Barnet's steer which went for $3.90 per pound. Other steers averaged $1.47 per lb.

The $4,368 Foster Electric paid for Barnet's steer was considerably more than the $2,440 paid for Tobey Sandidge's grand champion steer in 1984.

Twin Elm Ranch paid $430, the highest dollars in the baked goods sale, for Cindy Fritache's champion cookies. $85.79 was the average amount paid for other baked goods.

Jr. Food Mart paid the highest dollars for a pen of three broilers. They paid $325 to Kellie Clements, while the average price paid was $171.27.

T & L Stables and Whitney Racing Horses paid $3.50 per pound for Keith Ott's hog while the average hog went for $1.66 per lb.

Bandera Veterinary Clinic bought Charles Kneuper's champion southdown lamb at $4.50 a pound while other lambs sold averaged $2.17 per lb.

Ralph Construction Company paid $275 for Patty Kindla's pen of three rabbits while the average pen of rabbits went for $175.63.

Chris Lukachik's champion turkey sold for $325 to Bandera Ranch Store while the average turkey went for $209.44.

Association Treasurer Connie Slocomb reported 181 animals were bid on by 78 buyers in the livestock auction and 36 buyers purchased 70 entries in the baked goods.

Frank Anderwald of the Twin Elm Ranch paid $430 for Cindy Fritache's champion cookies, the largest amount ever paid in the baked goods auction. Other champion baked goods buyers were Boyle's Shopping Center which paid $160 for Shannon Cowsert's cake and $130 for Becky Blakemore's bread, and Precast Concrete Products which paid $230 for Tina Macon's pie.

At the livestock auction Bandera Veterinary Clinic paid $459 for Charles Kneuper's champion southdown lamb, $325 was paid by Bandera Ranch Store for Chris Lukachik's champion turkey, Raab's Rabbitry paid $250 for Shannon Cowsert's champion rabbits, Kellie Clements pen of champion broilers were sold to Jr. Food Mart for $325, Hill Country Veterinary Clinic paid $450 for Tim Wells' champion finewool lamb, First State Bank bought Raegan Mazurek's champion hog for $580, Leela Kendrick's champion mediumwool lamb was sold to Air Con Mechanical Contrac-

(See LIVESTOCK, Page 3.)

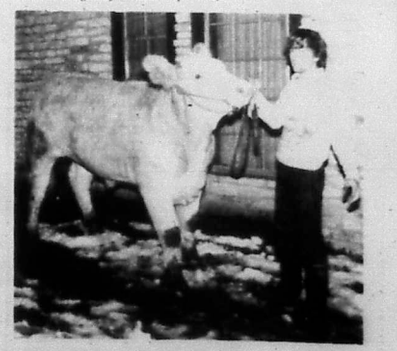

Jake Frazier with his Grand Champion Calf which he plans to take to the San Antonio and Houston Livestock Shows.

Watching Bandera County fill up with snow.

Bandera County potpourri
By Nick Johnson

Snowflakes are not frozen raindrops, they tell me. Instead, they are produced by the vaporous substance in a cloud which is condensing at temperatures below the freezing point.

Snowflakes which grow without interference form beautiful regular, flower-like crystals, sometimes an eighth of an inch in diameter. Those that fell here Saturday weren't nearly so big, however.

Though there were some perfect snow crystals here, most were broken or united with several others to form a matted mass.

That's caused when the snowflakes pass through a warmer mass of air on their way down.

Hail is a form of frozen precipitation that occurs exclusively in connection with thunderstorms.

It is small round pellets that actually contain some snow along with ice.

They are formed in the turbulent regions at the front of a thunderstorm, where fiercely upward-rushing air currents carry moisture rapidly up to a high altitude where freezing occurs.

Of course, frozen raindrops do fall, and we call that sleet.

There's something about the majestic beauty of a newly-fallen blanket of snow. Few of us are poets, but in most of us a poetic stirring occurs when we percieve the world wrapped in white.

Those who are poets are moved to words while the rest of us write our rhymes in our minds—without words but with feeling just the same.

John Whittaker Watson was a poet who worked 100 years ago. He liked snow.

O the snow, the beautiful snow,
Filling the sky and the earth below.
Over the house tops, over the street,
Over the heads of the people you meet.
Dancing,
Flirting,
Skimming along,
Beautiful snow, it can do nothing wrong.

I watched at length Saturday as the snowflakes fell into the river, just as Robert Burns must have watched them fall into his river. Like I, he was moved by their fleeting nature.

But pleasures are like poppies spread,
You seize the flower, its bloom is shed;
Or like the snow falls in the river,
A moment white, then melts forever.

George Herbert saw snow as a harbinger of good things.

A snow year, a rich year.

Neither Watson, Burns nor Herbert were here to watch our woods fill up with snow, but their thoughts have no setting.

Ford Madox Ford wasn't here either, but his words seem to be about Bandera County in 1985:

Sometimes wind and sometimes rain,
Then the sun comes back again;
Sometimes rain and sometimes snow,
Goodness, how we'd like to know
Why the weather alters so.

Opinion

Budget deficits causing concern among the state's lawmakers

Texas lawmakers entered the 1985 session of the Legislature last week surrounded by budget deficit forecasts and pressures to reform last summer's school reform law.

Compared with other states, the Texas Legislature has always shown up as bottom-line conservative. This new Legislature will probably be even more austere with the tax dollar and certainly more right-wing on some political issues.

The Republican Party presence is now stronger than at any other time since Reconstruction days, and the common expectation is that state agencies will feel the belt-tightening pinch, criminals will feel the slap of the long arm of the law, and businesses will see government back off their pocketbooks.

The GOP now holds more than one-third of the House membership and seven state senate seats. Gone are several liberal Democrats, including Lloyd Doggett from the Senate. With his departure liberals lose their top strategist, publicity-maker, and even cult-hero.

The Senate

A new rising star in the Senate was elected president pro-tem last week: Ray Farabee, D-Wichita Falls. Farabee is highly respected for his ability to pull various factions into a solution.

Senate debate rules are such that one needs a two-thirds majority vote just to get a bill out for a floor vote. Consequently, a block of 11 senators can roadblock any bill. The Republicans need to locate only four allies among the upper chamber's conservative Democrats to effectively bottle up all liberal legislation.

The reverse is also possible but when the traditional log-jam peaks near adjournment, expect the liberals to be scraping for budget concessions.

House revolution

The House of Representatives, meanwhile, is so solidly conservative that after Speaker Gib Lewis was overwhelmingly re-elected last week, he felt strong enough to take potshots at the federal judges who have mandated new prison system spending.

Lewis' words were critical and reflected a visceral feeling of House members that federal district judge William Wayne Justice is encroaching on the constitutional right of the Legislature to distribute tax revenues.

Speculation promptly started over whether Lewis and House members will actually defy the feds by refusing to write court-ordered expensive prison reforms into the scant budget. Lewis immediately disavowed such thoughts.

Bullock, forecast

But the speculation isn't far-fetched. This session's revenue forecast is not enough for everyone, and Texas lawmakers don't like being forced to spend money by a life-appointed judge who will never answer to voters at the ballot box.

The forecast is likely going to get worse before it gets better, warned Comptroller Bob Bullock last week. The price of oil on the world spot market must pick up, or Bullock may be forced to lower revenue estimates.

"All I can tell them (legislators, state agencies) is we're scraping the bottom of a $25 barrel of oil and it might even get worse before it gets better," Bullock said.

No spending bills

Right now $25 a barrel is a magic number that leaders in the Legislature and the lobby are watching with much dread. Any price falling below it is expected to seriously harm the state's oil industry recovery, even to driving the state back into recession.

Loss of revenues in the petroleum industry means loss of tax revenues for state government; and lawmakers are presently in no mood to receive new legislation requiring spending money.

State agencies which increase revenues are favored over those which spend revenues to provide citizen services. One state employee group last week went so far to suggest a hiring freeze to avoid massive lay-offs next September.

Tax constitutional

Texas Attorney General Jim Mattox issued a legal opinion upholding the recent law making the sale of newspapers subject to the state sales tax.

Newspapers were exempted under the old law, but Mattox said they were "singled out for special favorable treatment and that is no longer the case."

The opinion was sought by Bullock, who must collect the new tax but describes it as so difficult to collect that "it's more trouble than it's worth."

Health care

Many people worry about the cost of a major illness or accident in the family, but often fail to consider what influence they can have on potential medical expenses, says health educator Dr. Mary Ann Heussner.

According to a recent survey by the Health Insurance Association of America, three out of four people believe health care costs are going up at a faster rate than other costs, Heussner reports. But only one in four think they are responsible for the rise in costs, she adds.

"While hospitals and doctors can contribute to medical cost containment, controlling medical costs begin at home," says Heussner, a specialist with the Texas A&M University Agricultural Extension Service home economics program.

Many major illnesses and premature deaths are linked to lifestyle habits, she explains. Changing these habits can help create a healthier family and control medical expenses.

For example, you can stop smoking, which will not only improve your health but also reduce the respiratory infections experienced by the children and other non-smokers in the family, says the specialist.

You can make sure the family eats a balanced diet which includes foods from the protein group of meat, poultry, fish and eggs; fruits and vegetables; breads and cereals; and dairy products each day. You can also moderate the family's fats and sweets and encourage family members to lose extra pounds if they are overweight.

State Capital Highlights
By Lyndell Williams

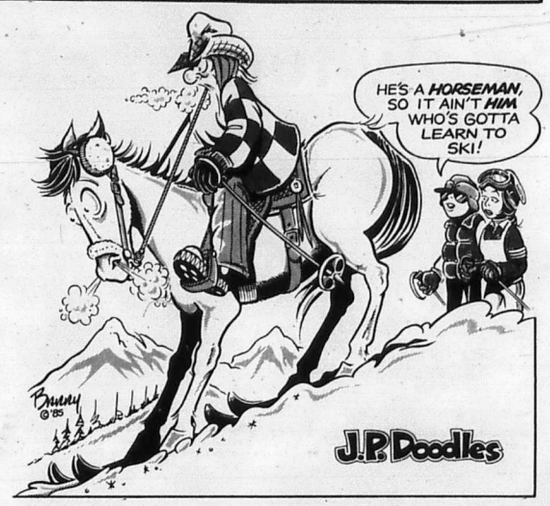

- Letters

'We need help'

Dear editor,

Once again it is time for the Bandera VFD to have its officer elections. These elections will be held on Jan. 23 at 7 p.m. at the Bandera Firehouse. Not only will the Volunteer Firefighters have elections, but also the Auxiliary.

It has come to our attention that some citizens are unhappy with the present officers of both organizations. If this is the case, please, come to the meetings and let your voice be heard. We would like to go on record by letting everyone know that if it weren't for these few citizens we wouldn't have a fire department. Also we would gladly give up our offices to new officers if they would just get involved.

At the present time we have two active auxiliary members and less than 10 firemen who come to our meetings. We need help!

Last year our plea brought in quite a few donations and a very few new members, but unfortunately the new members played out. The donations came to over $3,400, and are greatly appreciated.

We know there are many quite able citizens, young and old (high school students, working persons, and retired persons) who are more than welcome to come to our meetings and learn about fire prevention and fighting fires.

Please help us before we have to become a paid fire department.

Carol Teich
Aux. president

The Bulletin solicits your letters on any subject of general interest. Each letter must be brief, in good taste and must not be libelous. The editor reserves the right to edit letters for these reasons. While political endorsements and thank you notes will not be accepted as letters, we will be happy to arrange advertising space for these purposes.

(USPS 040-980)
The Bandera Bulletin
P.O. Box 666, Bandera, Tx. 78003-0666 Phone 796-3718
PUBLISHED ON THURSDAY
Entered as second class matter August 3, 1956, at the Post Office in Bandera, Texas 78003, by Act of Congress on March 3, 1878.
HILLS O' TEXAS PUBLICATIONS, INC.
EDITOR: NICK JOHNSON
ADVERTISING MANAGER: CHERYL J. WAID
Annual Subscription Rates: $8.50 plus 44¢ tax locally (up to 150 miles)
Other in State $9.50 plus 49¢ tax Out of State $10.50
Office of Publication
BULLETIN BUILDING, 1116 MAIN ST., BANDERA, TX. 78003-0666
Notices of church entertainments, bazaars, concerts, etc., where a charge of admission is made, lengthy programs, cards of thanks, resolutions of respect, and all other matter not news, will be charged for at regular rates.
Rates: Display $2.05 per column inch.
Classified Display $1.68 per column inch.
Regular Classified $2.25 min. cash. $3.00 min. charge.
25 words min. — Each additional word 6¢
Deadline: Display & Classified Display — Tuesday Noon
Regular Classified — Wednesday Noon
Open Monday thru Thursday 8-5 Saturday 8-3 Closed Sat. & Sun.
The Bandera Bulletin reserves the right to reject any or all advertisements.
The Bandera Bulletin is not responsible for any incorrect advertising made by us after one week of publication for continuous running ads.

Come In Out Of The Cold!
Enjoy 24 hour indoor family entertainment with a Satellite System from:
VIDEO JUNCTION
802 Main St. Bandera, Tx.
796-8405
Act Now — 1984 prices extended through the end of January.
4½'...$1295 6'...$1695 10'...$2195
10' Motorized...$2545
13' Commercial Motorized...$3295
*All Systems Completely Installed.
28 tfc

This is termite & wood ant swarming season!
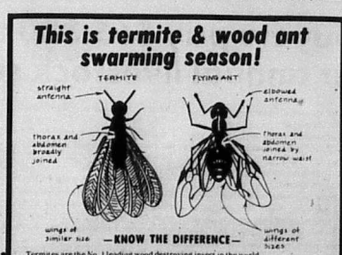

—KNOW THE DIFFERENCE—
Termites are the No. 1 leading wood destroying insect in the world.
These tiny blind insects of only 9 mm length cause more dollar damage to homes than hurricanes, tornadoes, fire and wind combined. A normal size colony of termites may consist of 250,000 termites or more. A queen termite can lay up to 1000 eggs every day for 25 years. They can eat a 2 x 4, 12" long in 52 days.
Signs you as a home or business owner should look for are: mud tubes going up the wall on the outside or inside of the building; weak floors or wall or sheetrock that will press in when touched. Don't think you don't have termites if you do not have any of these signs. Termites in alot of cases don't show signs in early stages of entrance to the house, nevertheless doing damage to the building just the same.
Let a professional exterminator come and analyze the extent of the termite infestation.
Hill Country Pest Control Inc.
796-3832
1.5 miles out Hwy. 16 towards Medina on the right.


Staff photo by Lila MacMillin.

Faces of Bandera County

Dawn Macon, a student at Bandera Junior High, became a familiar face as trophies and awards were passed out at the Junior Livestock Show. She took home awards for Jr. Beef Showmanship, Reserve Champion Jersey, Reserve Charbray Heifer, Reserve Champion British Crossbred Steer, Junior High Point Individual Award, among others.

- Livestock show

(Continued from Page 1.)

tors for $405, First National Bank paid $1,288 for Letitia Huie's reserve champion calf, Ruth Lynn Mazurek's reserve champion hog was purchased by the O.S.T. Restaurant for $475, Super S Food Store bought the reserve champion southdown lamb from Cody Wells for $360, Kim Lukachik's reserve champion turkey brought $250 from Jr. Food Mart, John Bruce paid $412 for Robert Ashley's reserve champion cross lamb, Patti Kindla's reserve champion rabbits were sold to Ralph's Construction Company for $275, Buddy's Water Well Service paid $275 for Beckie Clements' reserve champion pen of broilers, John Teich Construction paid $402 for Kristina Ashley's reserve champion finewool lamb, and Jennifer Evans' reserve champion medium wool lamb was sold to Contractors Floor Covering for $450.

San Geronimó Ranch, top money buyer in the 1984 show donated $10,000 directly to the show barn fund this year. Show Superintendent Ernest Mayfield said pledges for the new show barn that is to be built this year have been coming in real good. The champion cookie seller Cindy Fritsche and buyer Frank Anderwald made a $100 donation to the barn fund.

Final pledge figures were not available Wednesday morning.

School bonds go at 8.9%

The $3.5 million in bonds to finance a new elementary school near Bandera were sold Tuesday to First City National Bank of Houston at an effective interest rate of 8.93950 percent with a net interest cost of $3,476,125.

At the time of the bond election in October the school board had projected the interest on the bonds to be 9.5 percent. The taxpayers in the Bandera School District will benefit by the savings on the interest, said school superintendent Ron Caloss.

Among the seven bids opened at the school board meeting on Tuesday evening by Steve Elliott of Rotan Mosle, Inc. was a bid by the First State Bank in Bandera, the local bank joined by The Charles Schreiner Bank of Kerrville and Rauscher Pierce Refsnes, Inc. of San Antonio in their bid of $3,516,550 in net interest cost with an effective interest rate of 9.04363 percent. The highest bid was presented by the Chemical Bank of New York.

Elliott said it was good to see a local bank participate in such a large bond issue, and he said it was most unusual for a bank in a town the size of Bandera to present a bid.

Elliott said the Somerset School District sold an issue of $6.5 million in bonds on Jan. 9 at an effective interest rate of 9.41725 per cent. He seemed pleased with the number of financial institutions that participated in our bond bids and felt the property owners in our district got a good interest rate on the bonds.

In other action Tuesday the board set April 6 as the day for the annual school board election. The trusteeships of Richard Evans and Charlotte Salzman will expire this year in April. Evans has been on the board for nine years and at this time says he doesn't plan to run again. Salzman is a six-year veteran of the board and was absent, due to illness, Tuesday. The Bulletin was unable to reach Salzman by phone Wednesday for comment.

The trustees set March 6 as the deadline for filing for candidates for school trustee.

Dr. Caloss' contract was extended to June 30, 1988, at an annual rate of $43,700.

Herb Syring buys Jr. Food Mart here

The sale of Jr. Food Mart in Bandera to Herb Syring was confirmed this week by Hank Daughtry of Helotes, owner of the Jr. Food Mart franchise.

Syring, who also operates the Bandera Ice House on State Highway 16 in Bandera said customers of Jr. Food Mart will notice little change in the operation of the convenience store on Main Street.

Manager Sheila Pumphry will remain temporarily at Jr. Food Mart to facilitate the transition, but she will be moving to another position in Daughtry's Jr. Food Mart in Boerne.

There are seven Jr. Food Mart stores in Devine, Boerne, Leon Springs and San Antonio, as well as in Bandera.

The other six will remain under the direct ownership of Daughtry, he explained this week. Only the Bandera store is being sold.

"We feel like Bandera is a market better served with a local owner-operator," Daughtry said. "Our company is moving more into gasoline-oriented activities."

Syring said he will continue to pump Diamond Shamrock gasoline at Jr. Food Mart and will also continue to feature fried chicken and fish and bakery products.

Even the name will remain the same, Daughtry explained, and the local store will be what he termed a "sub-franchise."

The change of ownership took place officially on Tuesday, Daughtry said.

He was quick to express his appreciation to the people of Bandera for their patronage through the years.

"I would like to thank the people of Bandera for their support in the past," Daughtry said.

Calendar

This afternoon, Jan. 17

Golden Agers, 2 p.m., Bandera Methodist Church.
Bandera Daughters of the American Revolution chapter, 2 p.m.
Rio Hondo Extension Homemakers Club study, 2 p.m.
Medina Volunteer Fire Department, 7:30 p.m., youth center.

Friday, Jan 18

Melodiers songfest, 5 p.m., Senior Citizen's Center.
Bandera varsity boys vs. Boerne, here, 6 p.m.
Bingo, American Legion Hall, Bandera, 7 p.m.

Saturday, Jan. 19

Flea Market, Bandera American Legion Hall.
Medina River Ranch Association, workday, 8:30 a.m.
Auction, noon, Hill's Auction Barn, 327 Surber St., Kerrville.
Bandera boys vs. Smithson Valley, there, 6 p.m.

Sunday, Jan. 20

Flea Market, Bandera American Legion Hall.

Monday, Jan. 21

Medina Lake American Association of Retired Persons, 10:30 a.m., Lakehills American Legion Hall.
Ladies Auxiliary to Post 9176, Bandera post home, 2:30 p.m.
Bandera varsity and junior varsity girls vs. Boerne, there, 6 p.m.
Bandera Optimist Club meeting, 6:30 p.m., Rockin' R Restaurant.
Boy Scout Troop 204, Lakehills United Methodist Church, 7 p.m.
Bandera City Council, 7 p.m., municipal building.
Audition of Medina Lake Players, 7:30 p.m., Lakehills Civic Center.
Boy Scout Troop 146, 7:30 p.m., Mansfield Park.
Pipe Creek Volunteer Fire Department Ladies Auxiliary, 7:30 p.m., firehouse.

Tuesday, Jan. 22

Medina varsity girls and boys vs. Utopia, there, 5:30 p.m.
Bandera varsity boys vs. Floresville, there, 6 p.m.
Bandera Chamber of Commerce, First National Bank Board Room, 7:30 p.m.
Bingo, American Legion Hall, Lakehills, 7:30 p.m.
Bandera County Artists, 7:30 p.m., First State Bank Community Room.
Medina Rotary Club, 7:30 p.m., Youth Center.

Wednesday, Jan. 23

Seniors Bunco party, 1:30 p.m., Senior Citizens Center.
Lakehills 4-H Community Club, St. Victor's Chapel, 7 p.m.
Wharton's Dock bingo, 7 p.m., Lakeshore Volunteer Fire Department.
Bandera Volunteer Fire Department meeting, 7:30 p.m., Bandera firehouse.

Thursday, Jan. 24

Bandera varsity and junior varsity girls and boys vs. Floresville, there 6 p.m.
Lakehills American Legion Post 410 and auxiliary meeting, 7 p.m.

Store Wide After Inventory Sale!

All Men's & Boys Jackets & Vests 1/3 OFF	Fem-Form Basic Pants, Jackets & Skirts Reduced 25%	Entire Stock Dresses Sizes 6-20 14½-24½ Reduced 1/3rd
1/3 Off Racks	1/2 Price Racks	Select Group Of Children's Clothes 1/3 OFF
1/4 Off Racks	Accessory Table 1/2 Price	Table Of Assorted Fabrics, Trims & Sewing Needs 50% OFF

Shoe Department "Special Sale"
All men's, ladies & children's shoes & boots ..... 1/3 Off.
Large table of ..... 1/2 Price.
Basket of shoes $2.00
Shop now for best selections & sizes at—
Boyle's Dry Goods
Mon.-Sat. 9-6

PFEIFFER LAND SURVEYING
Thomas C. Pfeiffer
Registered Public Surveyor
*General Land Surveying
*Land Development
(512) 249-3385
1001 S. Main Boerne, Tx. 78006
27 tfc

For Replacement Cost Coverage on the contents of your home, check with State Farm.
Find out about the valuable protection this coverage can provide for your home's contents. Call me.
Carolyn Maier, Agent
311 C Main St.
Bandera, Tx.
(Next to Margie's Beauty Shop)
796-3779

Like a good neighbor, State Farm is there
State Farm Fire and Casualty Company
Home Office: Bloomington, Illinois

First State Bank
OPEN YOUR IRA NOW!
✓Immediate Tax Savings
Your IRA contributions are fully tax deductible. Pay less tax and keep more of what you earn.
✓Tax-Deferred High Interest
Your IRA earns a market interest rate and is tax deferred until withdrawal.
✓Retirement Security
Your contributions plus earned interest grow rapidly to help assure retirement security.
Bank will be closed Tuesday, New Year's Day.
Still time to buy your Olympic Coins to commemorate 1984.
DEADLINE FOR YOUR 1984 IRA CONTRIBUTION APRIL 15, 1985
Lobby:
Monday-Thursday 9:00 am to 3:00 pm
Friday 9:00 a.m. to 6:00 p.m.
Drive-In:
Monday-Thursday 7:30 am to 5:30 pm
Friday 7:30 am to 6:00 pm
Saturday 8:00 am to 12:00 noon
First State Bank
900 Main Street • Bandera • 512/796-3014
FDIC
EQUAL HOUSING LENDER

Lynne Fitzpatrick trail ride queen

Lynne Fitzpatrick, a 22-year-old blonde with eyes of blue, has been selected as Cowboy Capitol Trail Ride queen for 1985.

Fitzpatrick will accompany riders on a 65-mile, three-day ride from Bandera to San Antonio on Feb. 5-7 to help publicize the annual San Antonio Livestock Show and Rodeo.

It will the the 14th annual Cowboy Capitol (sic) Trail Ride, headed again by Frank R. Anderwald, trail boss.

The trail riders will start at The Longhorn in Bandera at 9 a.m. Tuesday, Feb. 5, camping Tuesday night at the Helotes General Store after 28 miles on the trail.

They plan to camp at the outdoor theaters at Bitters and San Pedro streets in San Antonio on Wednesday night, after an additional 22 miles in the saddle.

The Cowboy Capitol Trail Ride is one of 11 groups which annually travel on horseback from towns neighboring San Antonio. The Bandera-area riders expect to gather with riders from the 10 other groups at 2 p.m. at the Joe and Harry Freeman Coliseum, site of the stock show.

The final day's ride will cover 15 miles.

Fitzpatrick is a native of Bandera and was valedictorian of her Bandera High School graduating class.

She earned a bachelor of science degree in horticulture and crop science from Sam Houston State University in May.

She was active in sports and leadership positions at BHS, and was Outstanding Horticulture Science Award winner at Sam Houston, was listed on the Dean's list, and graduated *magna cum laude*.

She is currently actively engaged in the sales of agricultural chemical products.

A member of the Cowboy Capitol Trail Ride group for a number of rides dating back to her high school days, she owns and trains her own horses.

Persons interested in participating in the ride may get information from Anderwald at 796-3628.



Lynne Fitzpatrick



Bandera briefs

Courthouse history in local publication

The winter issue of The Bandera County Historical Commission, traces the early history of the Bandera County Courthouse between 1890 and 1961.

The courthouse history was extracted and summarized from the minutes of the Bandera County Commissioners' Court by Peggy Tobin, chairman of the commission.

It also contains an architectual drawing of the dome of the courthouse by Mayor Bob Cowan, an architect, and a roof plan of the building, also by Cowan.

According to Tobin, there were factions contending over whether the county seat should be moved from Bandera farther west in the county, which at that time extended into what is now Real County.

"The Chronology of the courthouse project (in the minutes), which at times allude only tersely to all the troubles, makes fascinating reading in the old minute books," Mrs. Tobin says. "County Clerk Charles Montague (who wrote the entries) was a literate and sensitive master of elegant prose."

Persons who would like to receive the Bandera County Historian may send their name and address to The Historian, Box 578, Bandera 78003.

Lowe and Fleming unite in marriage

Jaye Anne Lowe, daughter of Mr. and Mrs. John Lowe of Medina, and Harry L. Fleming III, son of Mr. and Mrs. Harry L. Fleming Jr. of Bandera were united in a double ring wedding ceremony by Judge Tom Grant on Dec. 30 in the home of Mr. and Mrs. Fleming.

Bridesmaid was Christine Fleming, sister of the groom, and Jada Holmes, cousin of the bride, was the maid of honor. Best man was Mike Petty, a policeman from the Kerrville Police Department.

As the bride and her brides-maids walked down the adorned stairway into the living room, Rhonda Fleming, sister of the groom, sang "Mama He's Crazy Over Me," and "Sleeping Heart."

The bride wore an off-white, old-fashioned dress of voile and lace. Her veil of tulle was adorned with white roses and baby's breath.

After the ceremony, the wedding party moved on to the Flying L Ranch for the reception. A wedding cake made by the bride's aunt, Joan Holmes, set the motif for this joyous occasion.

The couple will reside in Kerrville, where Jaye is a dispatcher for the Kerrville Police Department.

Two men arrested for disorderliness

Two persons were fined here this week for disorderly conduct in unrelated incidents.

James Exum, 47, of Bandera was arrested Friday. He was released after paying a $123 fine.

Randy Hadrava, a 24-year-old Minnesota man, was charged with an incident on Jan. 9. He was released after paying fines totaling $274.

First deer for Barnard

Jason Wyatt Barnard, grandson of Joyce and Charlie Wyatt of the Rocky W Ranch, shot his first deer on Christmas Day. He got the doe with one shot. Jason is the son of Cathy and Jim Barnard of Arlington.

Jason, 10, and his brother, Jeff, 6, along with their parents visited the Wyatts' over Christmas. The boys are the great-grandsons of Kate Wyatt.

Bandera County
25 years ago
By Lila MacMillan

Joan Heinen, 11, was accidentally shot by her 13-year-old brother, Claude, while he was cleaning a .22 caliber rifle, which he thought was unloaded, Joan was taken to Sid Peterson Hospital where she underwent 2½ hours of surgery and received several blood transfusions.

The bullet hit her belt and split, making two holes in her abdomen. Her intestines were perforated in nine places and the bullet lodged against her spine.

James E. (Jim) Nugent, prominent Kerrville attorney, announced his candidacy for state representative for the 78th District.

Lifelong resident of Bandera County, Troy Pingleton entered the race for sheriff-tax assessor-collector. He had served as county commissioner in Precinct 1 since 1951.

In the Utopia basketball tournament, Medina girls won first place and Bandera came in second. The Medina boys won its first two games over Leakey and Bandera, and then lost to Utopia. Overall Utopia boys placed first and Medina was second.

In the Bandera Bulletin issue of Jan. 22, 1960, the 24th annual Bandera County Junior Livestock Show was in progress when the Bulletin went to press. Show officials were Superintendent Tom (Chunky) Carpenter, assistant superintendent M.R. Sandidge, treasurer A.M. Cooper, finance chairman John McShane, secretary Werner Lindig, and auctioneer Allie Allsup.

Obituaries

Dorthe Lee Roberson

Dorthe Lee Roberson, 64, of San Antonio died Jan. 12. She was a lifetime resident of San Antonio.

Survivors include her mother, Helen S. Elliott of San Antonio; one daughter, Mrs. Joe W. (Cindy) McMullan of Bandera; one son, Paul A. Wright Jr. of Corpus Christi; and four grandchildren.

Services were held Jan. 15 at Mission Park Funeral Chapels with the Rev. Richard Jackson officiating. Interment followed at Mission Burial Park North.

Frankie Jones

Mrs. Frankie Loraine Jones, 69, died Jan. 4 in Uvalde Memorial Hospital. She was born May 8, 1915 in Bandera County. She had resided in Leakey for a number of years.

Survivors include her husband, Henry Jones of Leakey; a daughter and son-in-law, Sandra and Jerry Hodge of Willis; a son and daughter-in-law, Wimpy and Patsy Jones of Leakey; three grandsons, David and Paul Hodge of Willis and Jerry Jones of Leakey; a granddaughter, Teresa Jones of Leakey; and seven sisters and one brother.

Services were held Jan. 7 in the First Baptist Church in Leakey with interment following in the Rio Frio Cemetery. The Rev. Harvey Hulse and Rev. Charles Woodward officiated.

Edgar Loyd

Edgar Loyd, 81, of Bandera died Jan. 9 in Austin.

Survivors include his wife Laura Jewell Cook Loyd; one daughter, two sisters, and eight grandchildren.

Services were Saturday at the First Baptist Church in Bandera. Burial followed in Oak Rest Cemetery in Medina.

Alvin Slaughter

Alvin Thomas (Al) Slaughter, 75, Pioneer Race Car Driver died Jan. 12. He was born in Medina March 14, 1909. He was a resident of Pleasanton at the time of his death. Slaughter was inducted into the Racing Hall of Fame on Jan. 15, 1966 in Houston. He was a racing driver in modified stock and midget auto racing from 1927 to 1947 when he retired. In 1929 he was one of the entries in the International Road Race at Monterrey, Mexico. He owned cars in the late 1960s that ran on the USAC Circuit, however, he did not drive.

Survivors include his wife, Lois K. Slaughter of Pleasanton; two sons, A.L. Slaughter Jr. of San Antonio and Norman L. Slaughter of Somerset; two stepsons, Merle Mishler of Pleasanton and Robert Mishler of San Antonio; a stepdaughter, Claire Ann Whitely of Marion; five grandchildren; 12 step grandchildren; and 12 step great-grandchildren.

Services were held at Brookhill Funeral Chapel with the Rev. William Lawrence of the First Presbyterian Church of Pleasanton officiating. Interment followed in the Oak Island Methodist Cemetery.

Marvin Ray Hickey

Marvin Ray Hickey, 43, of Houston, died Jan. 11, at his residence. He was born in Greenville, Oct. 5, 1941, to Alton Hickey and Edna Merle Miller Hickey. He was married to Joe Marie Morgenstern Sept. 11, 1961.

He was a member of the Methodist Church, Richland Hills Lodge #1348 AF and AM Masonic Lodge in Ft. Worth.

Survivors include his wife Joe Marie Hickey of Houston; mother, Edna Merle Malone of Houston; two daughters and sons-in-law, Wanda and Roger Bailey of Houston and Laura and Rick Garza of Houston; three sisters, Joy Smith, Darla Mahan and Sharon Ray, all of Houston; one brother, Glenn Hickey of Savannah, Ga.

Funeral services were held Jan. 14 at Grimes Funeral Chapel in Bandera with the Rev. Richard Jackson officiating.

Pallbearers were Roland Gastrine, Charles Batchelor, Charles Dean, Bill Winfrey, Gary Vuicekovich and Vic Grohman. Interment followed in the Bandera Cemetery.



LENNOX AIR-CON MECHANICAL CONTRACTORS DEALER
DAVID HEEP, Owner
Heating • Ventilating • Air Conditioning
Sales • Service • Installation
Sheet Metal Fabrication
Free Computer Analysis
100% Financing Available
Kerrville 257-3833 Bandera 796-4310



Hair-Ways
Styling Salon
796-4976
796-8337
It's Time Again For Our Annual Perm Sale!
Perms include cut & style.
Normal hair $28.00
Tinted hair $33.00
Bleach & frosted hair $36.00
Men's Perm, Cut & Style $25.00
By Appointment Only.
Starting Jan. 8 thru Feb. 28

Job seeking?
It could mean
A bigger tax refund
Some of your job seeking expenses may be deductible. That could mean a bigger tax refund for you. Come see the people who know how to make the tax laws work for you.
H&R BLOCK
THE INCOME TAX PEOPLE
•905 Main Street •Bandera, Texas •796-3616
Hours: 9-6 Mon.-Fri. 9-5 Sat.
By appt. on Sunday and after hours

TOP SOIL
$35
5-yard load
FREE Delivery
within 5 miles radius of Bandera.
R & M Construction Co.
Jim Russell 796-4757
Tommy Miller 535-4016
Please call after 6 p.m.

FLOWERS, PLANTS, etc.
WITH Punkie Eckhart Camp



WHAT IS A SHRUB?
Some of you have asked for some information about shrubs, hedges, trees and other outdoor plants. Here is a little bit of insight on shrubs. A shrub is generally understood to be a woody plant with multiple stems or trunks that will grow less than 17 feet high when it's mature. They are also durable enough to survive from one year to the next without dieing back to the ground following their season of growth. Because of the multiple stems or trunks that shrubs have, this definitely sets them apart from trees. Occasionally you may find that a shrub has only one trunk. This is because it was trained to have this single trunk and they then are referred to as standards. And, on the other hand, you sometimes find trees with multiple trunks. The main distinction is this accepted figure of 15 - 17 feet is the maximum height of a shrub while trees will grow in excess of this height. Shrubs often will provide color and beauty to your yard as well as a quiet backdrop, security, privacy and a protection from the wind or sun.
Eckhart Flower Shop
P.O. Box 625 • Hwy. 16 South
Bandera, Tx. 78003 • 796-3213

Senior Citizens
By Kay Robinson

This weekend's snow was a record-breaking, once-in-a-life-time experience. Forget that it played havoc with "the best-laid plans of mice and men," snarled scheduled and cancelled events.

Perhaps some greeted the snow with apprehension, discomfort, even fear. Looking back, however, we may all agree with the poet Watson:

Oh, the snow, the beautiful snow
Filling the sky and the earth below;
Over the housetops, over the street,
Over the heads of the people you meet;
Chasing, laughing, hurrying by,
It lights up the face and sparkles the eye;
Beautiful snow, from the heavens above,
Pure as an angel — and fickle as love...

Seniors' bunco squad

Isn't it odd that the name of the game, popular around the senior center, is the same as that meaning a swindle? Rest assured, the bunco party to be staged on Wednesday, Jan. 23, at 1:30 p.m. is not a swindle, but a fun, progressive table game. Anyone may join in, although groups of four to a table are a requisit. Just call Minnie, 796-3490.

Hemoccult test

Have you taken the Hemoccult 2 test during the past year? It is a simple, absolutely painless process by which you may determine if you have hidden blood in your lower intestine, which could be an early sign of cancer.

Early detection is the best way to treat cancer. Taking this test over a period of three days, sending in the slides to Southwest Texas Methodist Hospital for a free analysis just might prevent a serious illness.

If you did not receive a complimentary packet of slides at a recent AARP meeting, they are available at any drug store. In this case, no news from the hospital is good news.

Flea market postponed

The seniors' table at the American Legion flea market will be set up Jan. 19 and 20, weather permitting, since the historic snowstorm prevented its being available on the originally scheduled date.

Advisory board meets Jan. 25

An ad hoc committee appointed to draw up guidelines for Senior Center volunteers will make its report on Friday, Jan. 25, during the advisory board's regular meeting.

Besides routine reports, Dr. Thompson will inform the board of a proposal from Johnny Boyle to erect a bin on his property to accommodate the glass containers and aluminum cans, which the Senior Center is collecting for the Silver Sage Corral Building fund.

When does washing get done?

Older housekeepers especially are apt to have a choice as to when to run their washers, dryers and dishwashers, having more discretionary time. Let's keep in mind, then, that it is for our own benefit when we time the use of these electricity-using appliances in the less-than-peak hours (any time except from 7 to 11 a.m.) Might keep our bills from going even higher.

Independence for older Americans

The United States Administration on Aging has selected "independence" as the theme for the celebration of Older American Month this May. When planning the month's activities, the following aspects of independence for the elderly should be considered, the USAA says:

The individual: Building the older persons' confidence in his or her ability to lead an independent life.

The family: Encouraging families to foster independence of their elderly members without undermining their confidence and ability to care for themselves.

The community: Stressing the importance of assistance from neighbors and community groups in providing needed services to foster continued independence.

Technology: Taking advantage of technological advances which enable older people to take care of themselves.

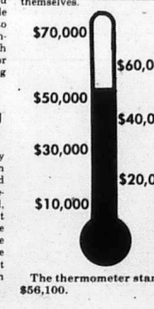

The thermometer stands at $56,100.

Self-improvement day Thursday

As previously reported, Thursdays are rather special days at the Senior Center. Three new classes and one group resuming after the holiday were to be activated on Jan. 17.

If the weather or other circumstances prevented you from taking part then, plan to be there the next Thursday, Jan. 24, for a real feast of learning new skills and honing old ones.

The schedule is: Mary Worley's painting group, 9 a.m.; Harold Sherman's beginners' Spanish, 10 a.m.; Joel Garcia's Art Principles (sketching) 11 a.m.; lunch with practice in speaking Spanish for those interested, at noon (reserve by Tuesday after); Joel Garcia's Conversational Spanish, 1 p.m., all without charge, of course. Please don't let these willing volunteer teachers down, by having to cancel their classes for lack of interest.

Melodiers

Melodiers will meet for their regular songfest at 5 p.m., Friday, Jan. 18, at the center.

Silver Sage Corral

At last the sheetrock at the Silver Sage Corral is all hung, with the exception of a couple of apertures awaiting plumbing installation. The search is on now for a competent (and reasonable) person to tape and float the walls and ceiling. Bids are solicited.

After the monthly report on Bandera's progress was made at the January meeting of the Alamo Area Council of Governments (Senior Advisory Council), a second donation for the building fund was received from the Comfort Hospital, the owner of which is also on the Council.

This indicates the admiration which is felt by other counties for support given to the Silver Sage Corral by residents of Bandera County. A donation was also received recently from Lt. Col. and Mrs. Henry E. Webb; thanks a lot...

History response: Good

Margaret Evans of the Bandera County Historical Commission said the response by persons wanting to get family histories in the new Bandera County History Book has "just been tremendous."

She said the new book, which is planned to commemorate Texas' 150th celebration in 1986, has received a lot of response county-wide.

The deadline for individuals to send in their family histories is Feb. 28. Although, she said they would like as many as possible by Feb. 15. She said any pictures, persons want published along with their family histories should be sent in along with the history information.

Anyone wishing more information can contact Evans or any member of the Bandera County Historical Commission.

Saturday Nite LIVE!!!
Jan. 19th
Gary Lee Bradshaw
Dance the nite away from 9 to 1.
THE SILVER SPUR DANCE HALL A TEXAS LEGEND
For information or reservations call 796-8162.
BANDERA TEXAS

1985 BANDERA COUNTY JR. LIVESTOCK SHOW



STUDENTS: Now is the time to bank that STOCK SHOW MONEY you earned, and FIRST NATIONAL BANK is the place.

(l to r) Letitia Huie with her Reserve Champion Calf. Buyer First National Bank of Bandera.

At FIRST NATIONAL BANK we have three accounts designed to fit the banking needs of students from junior high through college.

One will be just right for you.

*A checking account with **no service charge** to pay for those feed bills and other expenses, and help you organize your finances for the 1986 Stock Show.

*A savings account paying high competitive interest rates for those unexpected expenses that occur during the year.

*Student-sized CD's to earn highest interest rates on your money.

Whatever your need, FIRST NATIONAL has the right account for you because we believe that responsible and intelligent banking habits start young. FIRST NATIONAL's three student accounts are one way we show our belief in the youth of our community—by helping tomorrow's leaders today.

FIRST NATIONAL BANK, the community bank.

FIRST NATIONAL BANK
MEMBER FDIC
207 Main St. Bandera, Tx. 78003 796-3711

REPORT OF CONDITION

Consolidating domestic subsidiaries of the

FIRST NATIONAL BANK (Name of Bank) of BANDERA (City)

In the state of TEXAS, at the close of business on DECEMBER 31, 1983

published in response to call made by Comptroller of the Currency, under title 12, United States Code, Section 161.

Charter number 11814 Comptroller of the Currency 11 District

Statement of Resources and Liabilities		Thousands of dollars
ASSETS		
Cash and due from depository institutions		1,069
U.S. Treasury securities		2,994
Obligations of other U.S. Government agencies and corporations		901
Obligations of States and political subdivisions in the United States		1,935
All other securities		52
Federal funds sold and securities purchased under agreements to resell		3,300
Loans, Total (excluding unearned income)	10,405	
Less: Allowance for possible loan losses	171	
Loans, Net		10,234
Lease financing receivables		NONE
Bank premises, furniture and fixtures, and other assets representing bank premises		498
Real estate owned other than bank premises		196
Intangible assets		NONE
All other assets		663
TOTAL ASSETS		21,842
LIABILITIES		
Demand deposits of individuals, partnerships, and corporations		2,780
Time and savings deposits of individuals, partnerships, and corporations		15,600
Deposits of United States Government		16
Deposits of States and political subdivisions in the United States		1,823
All other deposits		400
Certified and officers' checks		116
TOTAL DEPOSITS		20,735
Total demand deposits	3,133	
Total time and savings deposits	17,602	
Federal funds purchased and securities sold under agreements to repurchase		100
Interest-bearing demand notes (note balances) issued to the U.S. Treasury and other liabilities for borrowed money		NONE
Mortgage indebtedness and liability for capitalized leases		NONE
All other liabilities		156
TOTAL LIABILITIES (excluding subordinated notes and debentures)		20,991
Subordinated notes and debentures		NONE
EQUITY CAPITAL		
Preferred stock — No. shares outstanding: NONE — (par value)		NONE
Common stock — No. shares authorized: 60,000 — No. shares outstanding: 60,000 — (par value)		200
Surplus		200
Undivided profits and reserve for contingencies and other capital reserves		451
TOTAL EQUITY CAPITAL		851
TOTAL LIABILITIES AND EQUITY CAPITAL		21,842
MEMORANDA		
Amounts outstanding as of report date:		
Standby letters of credit, total		23
Time certificates of deposit in denominations of $100,000 or more		5,028
Other time deposits in amounts of $100,000 or more		400
Average for 30 calendar days (or calendar month) ending with report date:		
Total deposits		20,637

We, the undersigned directors, attest to the correctness of this statement of resources and liabilities. We declare that it has been examined by us, and to the best of our knowledge and belief has been prepared in conformance with the instructions and is true and correct.

Directors

I, ELIZABETH BATTO, CASHIER (Title)

of the above-named bank do hereby declare that this Report of Condition is true and correct to the best of my knowledge and belief.

Elizabeth Batto (Signature)

January 25, 1984 (Date)

It's Snow!





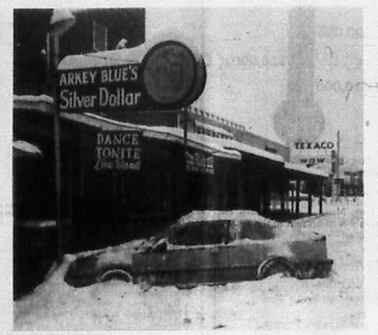











Medina

Tootie Mayfield 589-2491
Ellen Walker 589-2697

The lunch that the Medina PTO furnished at the stock show in Bandera Saturday was reported to rate excellent.

The barbecue was outstanding due to the watchful eyes of Keith Keese, W.C. Johnson and Jim Parker, who braved the cold and snow that night to make sure it was good. These men also helped to serve the lunch, which made it even more special.

Holiday trip

Jim and Tina Hill took off before Christmas for a long visit with relatives.

They started in San Antonio where they had Christmas Eve and celebrated Jim's 75th birthday with their son and family, Jim and Patsy, daughter Melissa of San Antonio and Stacy of Houston; son Doug and wife Irene and children Stephennie, Michele and Kim of Cleveland; son Ken and wife Pam, children, Stephennie, Christi and Bryan of Brenham; grandson Jay and wife Connie and son Jason of San Antonio; A.D. Hill of Kerrville; Loretta Ellebra of San Antonio; and John Karger of San Antonio.

In Brenham they spent Christmas Day with son Ken, Pam and children, and visited friends Sherman and Callie Green.

New Year's Eve found them visiting Jim's sisters and families, Louis and Jane Keehler and Patsy Asteraisherim, all of Houston, and Tina's brothers and family, Billy and Opal Davidson and Doyle and Faye Sitchler, also of Houston.

On the way home they stopped at son Doug and Irene Hill in Cleveland, where they ran into snow.

Medina menu

Monday: Fish, pork and beans, macaroni and cheese, fruit, rolls and milk.

Tuesday: Tacos, salad, beans, fruit, cornbread and milk.

Wednesday: Meatloaf, mashed potatoes, gravy, green beans, fruit, rolls and milk.

Thursday: Enchiladas, beans, salad, fruit, cornbread and milk.

Friday: Hamburgers, lettuce and tomatoes, pickles and onions, French fries, dessert and milk.

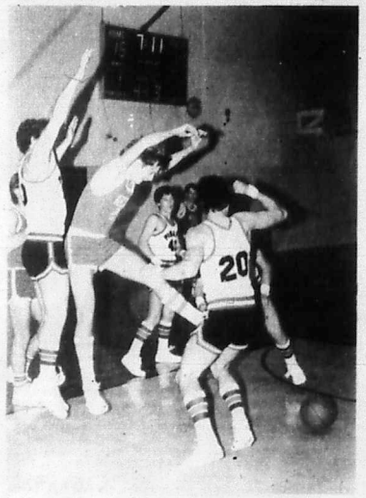

Potpourri garden club topic

Guest speaker for the Rose Garden Club of Medina meeting on Jan. 9 was Edith Wait of Kerrville.

Her subject was a lesson on making potpourri and its delightful fragrance.

Guests for the day were Faye Keese, Mary Lee Kennedy, Ann Huie and Frances Weber. Hostesses were Patsy Heinen, Kathleen Bauerlein and LaVora Williams.

Bobcat teams start fast

The Medina Bobcat cagers got off to a running start in district play with both boys and girls rolling up two victories each.

Last Thursday, Lady 'Cats out lasted the Center Point girls to gain a 25-19 victory in a game in which neither team led by more than 2 points until the final seconds.

Tracy Willett sank one from the field and drew a foul in the final seconds. She then stepped to the line and netted her ninth and 10th points of the game to push the 'Cats to their four point margin of victory.

The girls from Medina again wound up winners Tuesday and extended their district record to 2-0 in an easy defeat of the Cowgirls from D'Hanis, 54-26.

The Cowgirls were led by Estella Tapia who scored 12 points and made two textbook layups after threading her way through the entire length of the count.

But Lady Bobcats totally dominated the game. Shooting almost at will, the Medina girls spread the points around. Almost everyone sank at least one basket and all 12 team members played.

Simon and Willett led the scoring with 11 and 15 respectively, but some names perhaps unfamiliar also added their share.

Melton had 6 and Ashley and Keeley each added 5 while Tammy Tatch dropped in four and showed a lot of hustle, stealing the ball four times and winding up on the floor several more in her efforts.

The Lady Cats journey to Harper on Thursday, Jan. 17, and then go to Utopia on Jan. 22 for their two toughest games.

The Medina Bobcat boys hosted Center Point on Jan. 10 and sank the Pirates 49-37.

CP scored first but Medina's James Parker quickly re-knotted the score and then sank one from the line to put the 'Cats ahead 3-2.

Medina never lost the lead and steadily pulled away as the game progressed.

Mark Williams dropped in a 25-footer at the halftime buzzer to make the score 27-21.

By the end of the third period good ball handling and several steals coupled with some sharp outside shooting by Parker and Geoeff Williams had the 'Cats ahead, 39-30, and the 'Cats won going away.

Last Tuesdays tilt with D'Hanis proved to be a game with a different flavor.

The Bobcats won 37-35, but they had to overcome a semi-stall that started in the first quarter.

The Bobcats overcame the game-long passing exercise that the Cowboys used as an offense.

D'Hanis led 14-18 at the half, taking advantage of a building frustration on the point of the Medina 5 who came after the ball and fouled.

This tactic continued to confound the 'Cats during the third period, but good ball handling (when they had it) and some excellent shooting kept Medina in the game.

Finally in the fourth quarter, the Bobcats sagged against their own goal in their zone and made D'Hanis shoot gaining the ball by superior rebounding.

Slowly they edged the score up to even at 30-all and then ahead by two. The Cowboys matched that, and the clock showed two minutes and a tied score.

Then Medina nailed another one and started a stall of their own.

The Cowboys had one more chance after a missed 1 and 1, but a shot at the buzzer failed.

The Bobcats join their lady teamates in Harper Thursday and Utopia on Tuesday.

South Texas Chamber to hear governor

Legislative positions on taxes and spending, water and agriculture will be adopted and talks by Texas' governor and the president of Southwestern Bell Telephone Company in the state will be features of the 1985 annual meeting of the South Texas Chamber of Commerce in Austin on Jan. 23 and 24.

Gov. Mark White will address members of all four of the state's regional chambers at a luncheon on the 24th. His talk will be the climax of the biennial Conference on State Government of the regional chamber's joint Austin effort, the Texas State Chamber of Commerce.

Terry Joe Morrow of Bandera, is a STCC director.

James Adams, the telephone executive, will address the South Texas Chamber's annual dinner meeting on the evening of the 24th. All meetings are at the Austin Hilton Inn.

The four chambers will honor members of the legislature with a reception on the evening of the 23rd.

Wade Lorenz of Brazosport will complete his second two-year term at the meeting. New officers and directors will be elected at the business session.

The legislative position development process is a project of the chamber's Governmental Affairs Council, which is co-chaired by Joe Moseley of Corpus Christi and Cathy Obriotti Green of San Antonio. The development of positions began at the South Texas Chamber's Pre-Legislative Conference at Lakeway in December.

Moseley will moderate a panel on taxes and appropriations during the morning sessions of the joint meetings. it will feature Senator John Traeger of Seguin and Representative Stan Schleuter of Killeen.

Oat and wheat report date nears

Agricultural producers must report their planted oat and wheat acreage to their crop insurance agent by Jan. 31, to receive Federal Crop Insurance protection, says Tom Jean, district director for the Federal Crop Insurance Corporation.

Fine Arts Club hears operatic singer here

The Fine Arts Club enjoyed the singing voice of Theda W. Schlieter, past president of the Performing Arts Society of Kerrville, as she sang a number of selections from operas on Jan. 8 at the Bandera Co-op.

Schlieter was a voice major at Hardin Simmons University and Oklahoma Baptist University and has sung with Arthur Gerry and with the Robert Shaw Choral and has taught voice for many years.

Her accompanist, Mrs. J.C. McNeil, secured her training at the Southwest School of Fine Arts and has worked with David Guejan in Dallas. Both ladies are tops in their fields.

Following the music program, club members told interesting stories about antique items that covered three long tables. There were quilts with exquisite stitchery, platters with histories dating back to the time of Austin's colony in Texas, family Bibles more than 100 years old, lace and jewelry which has been handed down through several generations, clothes, glass, and pottery.

A NEIGHBOR BANDERA CAN DEPEND ON.

Our home town is growing. And SASA is a part of that growth. As one of South Texas' oldest and largest financial institutions, we have the strength and stability to help build your dreams. We offer you everything you'd expect from a full financial center. Mortgage loans. Loans for home improvement. Savings and checking accounts. Money Market accounts. Tax deferred retirement accounts. Certificates of deposit. Plus many other banking services. It's important your savings and checking deposits stay in town to help you grow and prosper. So drop in for a visit. We'll be happy to explain all of SASA's full financial services. In fact, we've already helped many of your neighbors become acquainted with SASA full-service banking. Backing you with 63 years of solid financial experience. SASA. A neighbor you can depend on.

SASA

1405 Cypress Street, Bandera, Texas 78003 • 512/796-3021 • Member FSLIC
San Antonio Savings Association • W.W. "Bo" McAllister III, Chairman • An Equal Opportunity Employer M/F

TERMITES ROACHES
Silver Fish, Rats & Mice, Ants, Ticks, Fleas, Scorpions, Spiders, Moths & Other Pests.
LESTER HUMPHREY
Call Kerrville Collect For Service
257-3374

DITCHING
*Water Lines
*Sewer Lines
*Septic Tank Systems
HAULING
*Sand
*Gravel
*Black Dirt
DOZING
*Roads
*Excavating
*Land Clearing
Joe Phillips
P.O. Box 226 — Medina, Tx. 78055
(512) 589-2206 after 6 p.m.

Put the PEP back in your life!
Attend a PEP meeting.
Praise
Edify
Prayer
7:00 p.m. every Tuesday at 315 Main St.

Make us FIRST to serve your insurance needs.
1ST SECURITY INSURANCE AGENCY INC.
Randy MacNaughton — Manager & Agent
Insurance To Fit YOUR Needs.
•COMMERCIAL •AUTOMOTIVE
•RESIDENTIAL •LIVE STOCK
796-3705 206 Main St. Bandera, Tx.
PROFESSIONAL PIA INSURANCE AGENTS

Lakehills

Lila MacMillan — 751-2586

Jan. 31 deadline for NIOL

The Lakehills Sesquicentennial Association says the deadline for returning cards to enter the Night in Old Lakehills celebration is Jan. 31. The fundraising event will be held May 5 at the Lakehills Civic Center. Proceeds from the booth and space rentals will be used to construct school bus stop shelters and put street signs on Park Road 37.

The local association has selected these two projects as a way to celebrate Texas' 150th anniversary in 1986.

Individuals, businesses, and organizations can rent space at Night in Old Lakehills for $20 to sell, display, demonstrate items of food, arts and crafts, games, merchandise, and promote things of interest. All income from sales or donations go to the renter.

Contact Peggy Ashmore at 751-2370, Donna Mansfield at 751-2218 or Sue Kruse at 751-2121 for additional information.

The association is also putting together a history of Lakehills to be released this summer. The deadline for your histories will be Jan. 31, also. Anyone interested in contributing historical information may contact Dorothy Alatorre at 751-2999.

Super Bowl Sweepstakes winners in Lakehills

Laura and Charles Lara of Lakehills will be going to the Super Bowl as national winners in the Colgate Palmolive "sweepstakes."

Several months ago Laura filled out a registration form at the Lackland AFB Commissary and had forgotten about the contest. In mid-December she received a telephone call informing her that she was one of the winners in the national contest.

She and Charles decided the call was probably a hoax until last week when they received a pair of airline tickets and expense money along with the confirmation of their hotel accommodations at the Marriott Hotel in San Francisco for Jan. 18-21.

The happy couple will be presented with their Super Bowl tickets when they arrive in San Francisco.

Auditions to be held for lake players

The new theatrical group The Medina Lake Players is looking for persons to try out for three male and four female roles as well as persons to handle support functions.

Auditions for the upcoming production, "Curse You Jack Dalton" will be held Monday, Jan. 21, at 7:30 p.m. at the Lakehills Civic Center.

The theater group is sponsored by the Medina Lake Betterment Association and it hopes the production will be on stage in June, says Peggy Ashmore.

Ashmore says they hope people from all over the area will come and participate. You don't have to be a lake resident to be a part of the group.

For additional information contact Pam Elliott at 751-2812, Cindy McKay at 751-3304 or Peggy Ashmore at 751-2370.

Neighbor helping neighbor

During the record-breaking snowstorm over the weekend, we received numerous calls from Lakehills residents asking that we extend a thank you "bouquet" to people that helped them out of a snow bank or gave someone a push or tow up a hill.

The list of good neighbors is just too long to run, so to everyone that assisted another motorist in need, a big thank you! It was heart warming to see those fortunate enough to own a four-wheel drive or a set of tire chains, out looking for someone to help.

The Medina Lake Volunteer Fire Department used their tanker to wash the heavy snow off a partially-constructed roof on the new hardware and lumber yard. The weight of the snow threatened to cave in the new metal roof that wasn't fully secured yet.

Management at Thousand Trails put their vehicles with chains in service to help anyone in need, and also advised volunteer groups and businesses that their butane facilities were available should anyone have an emergency need.

The Bandera County Sheriff Department rounded up chains and people with 4-wheel-drive vehicles to assist motorists in distress.

County employees in our area started blading Park Road 37 and county roads Saturday evening and they worked through Sunday clearing roads so residents would be able to get in and out by Monday morning. Without their efforts, residents, particularly living on the hilly caliche roads would have been marooned in their homes, no doubt through Monday or Tuesday.

ML Chapter AARP wants your help

The new executive board of the Medina Lake chapter of the American Associaton of Retired Persons will discuss plans for the new year at their meeting on Jan. 21 at 10:30 a.m. The group will meet at the American Legion Hall in Lakehills.

Spokeswoman June Settlemeyer says "come down and offer your suggestions and bring along a covered dish for the luncheon that will follow the meeting."

She said "fun-days" will begin as soon as lunch is over. She urges everyone to bring their favorite game, a covered dish, and come join in the fellowship.

United Methodist women hear review

Because of the snow on Jan. 2 the Lakehills United Methodist Women met on Jan. 9 at the church fellowship hall. President June Settlemeyer presided over the meeting with Alice Lundblad presenting and carrying out the theme "Prayer and Self-denial." Lundblad was assisted by Irene Zigler, Helen Kerr, and Gertrude Dohrow.

A review was presented of circumstances women have found themselves in, in Bible times, historical times, and current times. Settlemeyer says there has not really been much change.

Blanche Lloyd, gave the treasurer's report for the year 1984. She said the treasury was made even better by the card sale supervised by Helen Kerr.

Nadine Hartmann reported surplus grapefruit would be available in our community on Jan. 17.

Settlemeyer said plans for the new year will be finalized at a meeting of the program committee to be announced soon.

Members expressed their sympathy for the Rev. Joyce Slade on the death of her father, who died in McAllen Jan. 5. He was a retired minister.

Settlemeyer asked that everyone note the time change for the next meeting. It will be held Feb. 6 at 11:30 a.m. at the home of Melissa Schneider. Alice Lundblad will co-host.



Kathryn Kaiser and Clifton Baggett were married at the First Baptist Church in Levelland on Jan. 5. The Rev. Don L. Moreland officiated.

She is the daughter of Merv and Betty Kaiser of Lakehills and parents of the groom are Bobby and Shirley Baggett of Lubbock.

Christine Kaiser of Austin, sister of the bride, was maid of honor and Tim Williams of Levelland was the best man.

Thomson brings in 10 members to MLBA

Panchita Thomson signed up ten new members in the Medina Lake Betterment Association since its December meeting. They are from Lakehills, Spring, Houston and Richmond. Bob Caswell said she turned in the paperwork on the new members at the directors meeting last week.

Caswell said plans were finalized for Panchita's annual birthday party and Valentine's Day Dance for Feb. 9. This Valentine's Day Panchita will be 85. The celebration will begin at 6:30 p.m. This party is one of the biggest gatherings in Lakehills each year.

AUTOMATIC GATE OPENERS

INSTALLED FOR AS LITTLE AS $600 AS PART OF OUR GOING INTO BUSINESS SALE.

This system can be installed on most gates. We specialize in Farm Master gates and other swinging gates, but systems are available for sliding gates as well. The system is also available in kit form for as little as **$350.00.** We also offer specialized entry systems for landowners such as barrier gates and vehicle detectors at extra cost.

Our systems have been installed in Bandera County and they are guaranteed in writing. The mechanism is guaranteed for one full year by the manufacturer and the installation is guaranteed for ten years by us. The systems use Stanley mechanisms which have a proven reputation for quality.

If you are fed up with opening and closing your gate manually (especially in the rain), call Ken Terral for a free estimate anytime at one of the following numbers — **535-4806** (Pipe Creek) or **647-3838** (San Antonio).

Ask about our custom barbeque pits and smokers too! My BBQ pits are designed to last forever either built into your landscaping or mounted on a trailer. The last one we built has a 16 sq. ft. cooking surface, smoker and spit all built together into a mechanical sculpture. **They're neat!**

MARKETING NOTE: When you call, let us know when and how you heard about us and you will receive a free gift if you buy one or more of our products.

28-1tp

Medicare Supplement Insurance*

It can pay some charges Medicare doesn't pay.



Carolyn Maier, Agent
311 C Main St.
Bandera, Tx.
(Next to Margie's Beauty Shop)
796-3779

Personal Health Insurance the State Farmway

Like a good neighbor, State Farm is there.

*Not connected with or endorsed by the U.S. Government or the Federal Medicare Program.

State Farm Mutual Automobile Insurance Company
Home Office: Bloomington, Illinois

Phil's Automotive
Complete auto & truck repair.
24 hour wrecker service.
535-4013
Pipe Creek, Texas
Phil Martin
EMERGENCY SERVICE
17-tfc

Lakehills Hardware
751-3442
Rt. 3 Box 3084 Pk. Rd. 37 — Lakehills, Tx. 78063
Open Monday — Saturday
7:30 a.m. - 5 p.m.
"If we don't have it, we will get it."
Lumber Hardware Electric Plumbing
Builders Hardware Pump Supplies
PVC & Galvanized Pipe
We also cut & thread pipe.
Ask about our contracting services!
47-tfc

PECANS

In Shell Pecans	50¢-$1.50 Lb.
Shelled Pecans	$3.00-$3.25 Lb.

End Of Season Sale!
2 weeks only.
Jan. 21, thru Feb. 2, 1985

Your Pecans Cracked & Shelled Only 25¢ Lb.

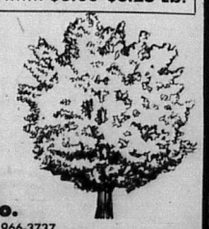

Utopia Pecan Co.
2 miles south Hwy. 187, Utopia, Tx. 966-3737
"Growers & Processors of Quality Pecans."
28-3tc

More Lakehills



Toerck's wedding anniversary

Mr. and Mrs. Ervin Toerck of Lakehills celebrated their golden wedding anniversary, Dec. 29, at the Lakehills Civic Center.

The Toercks were married Jan. 1, 1935, in Goliad, where they farmed until 1959 when they moved to Medina Lake and purchased Turk's Grocery and Sporting Goods. They retired in March 1977.

Hosts for this very special occasion were their daughters, Barbara Ott and her husband Gene and their children Jeffery, Tammy and Keith of Lakehills, and Sandra Hardegree and her husband John and their children Troy and Rodney of Victoria.

Greeting their guests promptly at 6 p.m. Mrs. Toerck was lovely in a blue party dress and Mr. Toerck bade their guests to the "sippin" table.

Tammy Ott presided at the registration table which was covered with a white cloth embossed with wedding bells bearing the inscription Happy Anniversary.

A bouquet of greenery centered the table where portraits of the bride and groom of yesteryear were displayed. The guest tables were laid with white cloths and centered with lighted white tapers in clear candelabras. White and gold wedding bells and white and gold garlands suspended from the ceiling created a fantasy land.

The bride's table held a white wedding cake with five satellite cakes with a decor of blue and white confections. White cupids held the wedding cake in place. A heart of pearls encircled a bride and groom atop the cake with the gold numeral 50. An arrangement of greenery with happy anniversary completed the decor.

Coming for this special occasion were Mr. Toerck's brothers and sisters-in-law, Mr. and Mrs. Ollie Toerck of Goliad and Mr. and Mrs. Jack Toerck of Victoria, sisters-in-law Elvira Toerck of Goliad and Pauline Toerck of San Antonio.

Also nephews Butch Toerck and wife of Sinton, Rudy Toerck Jr. and wife of Charco. Nieces Lorraine Hartman of San Antonio, Jane Swager of Lakehills and Mr. Swager.

Also attending were Mrs. Toerck's brother and sister W.T. Nuckols of Devine and Mildred Anderson of Lakehills.

Out of town guests were Mr. and Mrs. John Doerr of Goliad, Sherry Wheeler of Victoria and Val Pickett of San Marcos. 250 guests from Lakehills, Pipe Creek, Bandera, Victoria, Goliad, San Antonio and Devine attended.

After a barbecue dinner the guests joined Mr. and Mrs. Toerck in the grand march which was led by Mr. and Mrs. Rudy Schott. Dancing to the music of the Glenda Raye band followed.

During intermission Mr. and Mrs. Toerck renewed their wedding vows with Monsignor Ralph Smith officiating.

Their daughters, sons-in-law and grandchildren stood as attendants. Nancy Herriott presided at the cake and punch service. Sherry Wheeler and Sue Pickett presided at the gift table.

Members of the house party were Stanley and Ruth Tschirhart, Earl, Judy and Juli Klein, Sandy Mauer, Marie Pickett, Junior Saathoff, Earle Denton, Boots Laue, John Snodgrass and Wes Davis.

Dr. McKay to speak at AARP meeting

Dr. Bill McKay, clinical psycholgist of San Antonio and Kerrville, will be guest speaker at the Jan. 28 regular meeting of the Medina Lake chapter of the American Association of Retired Persons. The meeting will be at 1:30 p.m. at the American Legion Hall.

Dr. McKay will speak on "Attitudes and Health," a subject of great interest in today's world says spokeswoman June Settlemeyer. Refreshments will be served following the meeting.

Settlemeyer says come out and get the new year off to a good start and be a part of it.

Settlemeyer says Lucille Moore, treasurer, will be collecting the dues for 1985.

The Members Of
Bandera First Baptist Church
Invite You To Hear:

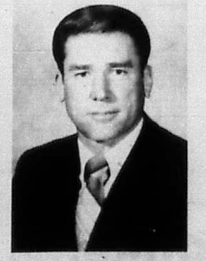

Dr. David Ray
Evangelist



Fritz Smith
Music

—IN—

REVIVAL SERVICES
Jan. 27-31

7:30 P.M. Nightly
10:55 A.M. Sunday
Sun. Thru Thurs.
11:45 A.M. Weekdays

NURSERY OPEN!
28-2tc

Pipe Creek

Lila MacMillan — 751-2586



Mr. and Mrs. DeLesdernier

Martin-DeLesdernier wed in Pipe Creek

Sue Martin and Jimmy "D" DeLesdernier of Bandera were married Jan. 11 under the Marrying Oak at Peace Justice Ed Jennings place in Pipe Creek. Peace Justice Bonnie Towers officiated.

Attending the couple were the groom's father Jimmy "D" DeLesdernier, Peggy and Jud Ashmore, and the bride's daughters, Jeri Dawn and Kelli Sue.

A reception followed the ceremony with relatives and close friends in attendance.

The wedding goes on

For some time Robert Colebank Jr. and Susan Heidelbaugh of San Antonio planned their wedding. They wanted it to be special, so they planned to be married under Peace Justice Ed Jennings "marrying oak" on Jan. 12. They invited their guests and refreshments were arranged.

Saturday dawned with the unexpected, a snowstorm!

The couple decided to go ahead with the wedding, despite the difficulty.

Judge Jennings united them in marriage with 22 guests in attendance under the "marrying oak" with snow flakes falling like rice.

Jennings said he requested Sheriff Guy Pickett come out from Bandera to sing, "Oh Promise Me," but Pickett was unable to get through the snow before the ceremony ended.

"Not even the worst snowstorm in a century could stop the weddings," quipped Bandera County's famed marrying judge.

Meeting slated on brucellosis

A meeting on regulations to control brucellosis in cattle has been planned for Tuesday, Jan. 22, at the First National Bank Board Room at 7:30 p.m.

Dr. Donald Van Ripper, of the Texas Animal Health Commission will present information about the new brucellosis regulations and how they will affect livestock producers in Bandera County and the surrounding area.

"This will be a good chance to hear first hand information that is important to cattle raisers," says extension agent Scott Durham. "It will also be a good time to get your questions answered about such things as vaccination, animal movement, and free herd certification."

Homemakers plan activities for year

Members of the Pipe Creek Extension Homemakers Club met for their planning session for the new year on Jan. 8 at the Community Savings Party Room.

Club secretary Anita Booker said they discussed plans for interesting programs and educational projects.



Romo graduates from Texas A&M

Veronica Romo has received a bachelor of arts degree in political science from Texas A&M University. She was among 5,000 Aggies filling the coliseum for December's commencement ceremonies. She attended Texas A&I for two years where she played basketball.

Romo plans to work for a law firm, take the foreign service exam, and become involved in Latin American politics.

Need Propane?
CALL HAND.
HAND BUTANE GAS CO., INC.



To Order Gas Call Directly To Our Office
796-4866
28-tfc

Dr. J.F. Harrison
CHIROPRACTOR
Office Hrs. 9-12
796-3871
Home 695-3527
(Emergency)
By Appointment.
27-tfc

OMA'S HAUS
CAKES CATERING
Koenig 796-4427
Koehler 796-3264

DANCE DANCE DANCE



Friday Nite, Jan. 18
The **MOODS**
Sunday, Jan. 20



BIG SUPERBOWL PARTY!
Reduced beverage prices, Gatorade & refreshments.

NEW!!!
—Sign up for **ASTRO DART** competition team every Wednesday from 7 to 11 p.m.
—Thursdays enjoy full feature **MOVIES w/SENSORROUND SOUND.**
1/24 "BLUE THUNDER"

CAROUSEL DANCE HALL — A TEXAS LEGEND
BANDERA, TEXAS

For information or reservations call 796-8162

County to establish trash collection point

Bandera County has contracted with Garbage Gobbler of San Antonio to establish a "citizens collection point" for trash and has authorized the company to make regular pickups of trash from individual residences in most of Bandera County.

The citizens collection point will be established on county property near Mansfield Park west of Bandera where the county equipment yard is located.

Citizens will be able to dump their trash at the collection point for a fee, described Wednesday as $5 per pickup load.

The county will employ an attendant at the site to supervise dumping. It will probably be open two to three days per week, commissioners said Wednesday.

The San Antonio firm has been picking up trash in the southern part of the county for 2½ years and in the city of Bandera since Jan. 1.

County Judge Tommy Curbo said he sees this as a partial solution to the solid waste problem that has confronted Bandera County for several years.

He said coring has begun to test a proposed site for a landfill off Bump Gate Road in the east end of the county, and the county still intends to try to qualify the site for a landfill.

But Curbo hopes it will be used primarily as a backup to the Garbage Gobbler service and as a dumping site for discarded building materials and brush that Garbage Gobbler won't accept.

"Then we could let lightening strike to get rid of it," he quipped.

The only other site for disposal of trash in the county is west of Medina, and Judge Curbo said that site is becoming full. "We are desperately trying to acquire adjacent property," he said, so that the Medina site could be expanded.

Bob Solomon of Garbage Gobbler appeared before commissioners court Wednesday in a session originally scheduled for Monday but postponed because of the snow.

He said pickup of trash from residents outside the city limits of Bandera will be made on the basis of tickets purchased prior to receiving the service.

Such a system is in use in the Lakehills area where residents purchase tickets quarterly from Lone Star convenience stores in Lakehills and Pipe Creek. The tickets, displayed in the vicinity of trash left for pickup, are purchased for three month's service.

Cost of the residential service is $24.75 per quarter.

Solomon said the mechanics of distribution of the tickets haven't been worked out, but he anticipates announcing them by next week.

Under terms of the agreement hammered out Wednesday, the county will construct a slab and provide three-phase power to the site, all for a cost estimated at less than $5,000.

Garbage Gobbler will install the equipment at the site and lease it to the county for $420 per month.

The company will haul the trash when the containers are full at a cost to the county of $213 "per pull," or per trip.

Solomon estimated the dump site here would require about two pulls per month.

Commissioners expect users of the service to pay the monthly charges by payment of dumping fees.

Funds for an attendant will probably not be paid for by users fees, but one suggestion was the use of current county or city employees.

Commissioners were emphatic, however, that the collection point be open on Saturdays.



Brent Becker

Brent Becker Finishes basic at Lackland AFB

Airman Brent Becker, son of Carlton J. Becker of Bandera, and Carol M. Pryor of San Antonio, has graduated from Air Force basic training at Lackland Air Force Base.

His wife, Jaci, is the daughter of Ted and Karen McMillian, San Antonio.

The airman is a 1980 graduate of Bandera High School.

Bandera firefighters need volunteer help

Officers of the Bandera Volunteer Fire Department are looking for a few good men to supplement their membership and they hope several will join in time to become eligible to vote for new officers.

New leaders will be selected Wednesday, Jan. 23, at the group's regular meeting at the Bandera municipal building.

Current officers made a plea for more members this week on the eve of the election.

"We need help," said auxiliary president Carol Teich, wife of VFD President John Teich.

She said the Bandera VFD now has less than 10 members who attend meetings regularily and just two active auxiliary members.

"We know there are many quite able citizens, young and old, high school students, working persons, and retired persons who are more than welcome to come to our meetings and learn about fire prevention and fighting fires," commented Mrs. Teich.

"Please help us before we have to become a paid fire department," she pleaded.

Other VFD officers are Mike Teich fire chief, Jim Chastain assistant fire chief, and Al Evans public relations representative.

The Bandera VFD issued a similar plea a year ago, asking for additional members, and financial support.

Mrs. Teich said the response to the department's request for funds was great, and a total of $3,400 was donated to the department last year.

Of course the group still needs and would welcome financial contributions, of course, but its primary need at this time is new members.

"Anyone who comes to the regular meetings to learn to operate the equipment is eligible to be a volunteer firefighter," Mrs. Teich said.

They are especially in need of members who can respond to fire calls during regular working hours, as most of the current members work out of town and are not available during the day.

The department meets the second and fourth Wednesdays of each month at the Municipal Building at 7 p.m.

Film series slated

A 13-part film series examining the history of the people of China and the unique continuity of their culture will begin at 2 p.m. on Sunday, Jan. 20, at the San Antonio Museum of Art, 200 W. Jones Avenue, San Antonio.

Temperatures

Dates	High	Low	Rainfall
Wednesday, Jan. 9	62	45	NA
Thursday, Jan. 10	56	39	NA
Friday, Jan. 11	44	30	NA
Saturday, Jan. 12	30	22	NA
Sunday, Jan. 13	32	24	NA
Monday, Jan. 14	46	28	NA
Tuesday, Jan. 15	50	24	NA

Rainfall so far this month: .25 in. Average for Jan. 1.73 in. Rainfall so far this year: .25 in. Rainfall in 1984 26.04 in. 33-year average 32.41 in.

Medina Lake water level: 1,030.69 feet, 41.31 feet below spillway level of 1072 ft., up 1.19 ft. from last week.

Medina River water level: 5.8 feet, down .55 feet from last week.

Temperatures furnished by Bandera Electric Cooperative, Inc., rainfall and river levels by U.S. Soil Conservation Service, Bandera; and lake level by BMA Water Improvement District No. 1.

Bandera Hills Insurance Agency
All Types Insurance
AUTO — FIRE — LIFE
Dan Alanis/Agent
Phone 796-4133

VIDEO JUNCTION
802 Main St. Bandera, Tx.
796-8405
VHS movie rentals...
100's of titles to choose from.
New Arrivals
Best Defense, Star Chamber, Treasure Island, Hotel New Hampshire, Partners, 1984 Summer Olympic Highlights, Cloak & Dagger.
Coming Soon
Another Country, All Of Me, Woman In Red, Rhinestone, Muppets Take Manhattan, Five Mile Creek Vol. 4, Rope, The Wild Life, Eddie & The Cruisers, Tight Rope, Soldier Blue, Red Dawn.
Monday — Thursday rent a VCR and get **ONE FREE** movie rental.
Panasonic NV-T120 blank tapes **$6.95**
Come by for a complete list of our rates & a current title list.
Open 10-6 Monday thru Saturday.
28-1tc

THIS WEEK'S... FISHIN' & HUNTIN' TIMES

		AM Times		PM Times			
		Good	BEST	Good	BEST	Sunrise	Sunset
Sun	Jan 20	4:30	10:45	4:55	11:15	7:06 a.m.	5:14 p.m.
Mon	Jan 21	4:35	11:40	5:50	—	7:06 a.m.	5:15 p.m.
Tues	Jan 22	6:20	12:05	6:50	12:35	7:06 a.m.	5:16 p.m.
Wed	Jan 23	7:10	1:00	7:35	1:20	7:06 a.m.	5:16 p.m.
Thur	Jan 24	8:00	1:50	8:25	2:10	7:06 a.m.	5:17 p.m.
Fri	Jan 25	8:40	2:30	9:10	2:55	7:05 a.m.	5:18 p.m.
Sat	Jan 26	9:30	3:20	9:55	3:40	7:05 a.m.	5:19 p.m.

Hunt'n & Fish'n Shack
Hwy. 16 • Bandera, Tx. • 796-4737
Hunting & Fishing Licenses•Bait•Archery Equipment•Etc.

SCHREINER COLLEGE
In the Texas Hill Country
SPRING SEMESTER 1985
Jan. 28 ..... Registration for Spring 1985
Jan. 29 ..... Classes Begin
Classes are being offered in the following areas:

ACCOUNTING	ART
BIOLOGY	CHEMISTRY
BUSINESS ADMINISTRATION	
BUSINESS DATA SYSTEMS	
DRAMA	ECONOMICS
EDUCATION	ENGINEERING
ENGLISH	FRENCH
GERMAN	GOVERNMENT
ENVIRONMENTAL SCIENCE	
HEALTH, PHYSICAL ED., RECREATION	
HISTORY	MATHEMATICS
MUSIC	PHILOSOPHY
PHYSICAL SCIENCE	PHYSICS
PSYCHOLOGY	REAL ESTATE
RELIGION	SOCIOLOGY
SECRETARIAL SCIENCE	
SPANISH	SPEECH

Applications for admission may be obtained from the Admissions Office and will be accepted from now until January 28, 1985.
New students must be accepted by the Admissions Office before registering. Registration for new students is Jan. 28, 1985 in the Tom Murray Building from 8 am until noon and 1 pm until 5 pm.
Hill Country Tuition Grants are available to residents of the Hill Country.
FOR MORE INFORMATION, PLEASE CALL 512/896-5411, ext. 225.
28-2tc

Now Open — New Office!
BOERNE Pest Control and Termite Service.
Serving Bandera, Pipe Creek, Medina, Medina Lake, Lakehills, Helotes and the surrounding areas.
Telephone: 535-4626
Pipe Creek, Texas
Curt Underwood, Service Technician — David D'Spain, Owner
"Call the professionals."
28-1tc

REPORT OF CONDITION
Consolidating domestic and foreign subsidiaries of the
First National Bank, Bandera, of Bandera, in the State of Texas, at the close of business on March 31, 1984
published in response to call made by Comptroller of the Currency, under title 12, United States Code, Section 161.
Charter Number 11911, Comptroller of the Currency, 11 District

Statement of Resources and Liabilities

	Thousands of dollars
ASSETS	
Cash and balances due from depository institutions	
Noninterest-bearing balances and currency and coin	1,747
Interest-bearing balances	NONE
Securities	5,870
Federal funds sold and securities purchased under agreements to resell in domestic offices of the bank and of its Edge and Agreement subsidiaries, and in IBFs	NONE
Loans and lease financing receivables:	
Loans and leases, net of unearned income	12,827
LESS: Allowance for loan and lease losses	176
LESS: Allocated transfer risk reserve	NONE
Loans and leases, net of unearned income, allowance, and reserve	12,651
Assets held in trading accounts	NONE
Premises and fixed assets (including capitalized leases)	514
Other real estate owned	196
Investments in unconsolidated subsidiaries and associated companies	NONE
Customers' liability to this bank on acceptances outstanding	NONE
Intangible assets	NONE
Other assets	162
Total assets	21,221
LIABILITIES	
Deposits:	
In domestic offices	19,445
Noninterest-bearing	5,435
Interest-bearing	14,010
In foreign offices, Edge and Agreement subsidiaries, and IBFs	NONE
Noninterest-bearing	NONE
Interest-bearing	NONE
Federal funds purchased and securities sold under agreements to repurchase in domestic offices of the bank and of its Edge and Agreement subsidiaries, and in IBFs	225
Demand notes issued to the U.S. Treasury	NONE
Other borrowed money	NONE
Mortgage indebtedness and obligations under capitalized leases	NONE
Bank's liability on acceptances executed and outstanding	NONE
Notes and debentures subordinated to deposits	NONE
Other liabilities	131
Total liabilities	20,791
Limited-life preferred stock	NONE
EQUITY CAPITAL	
Perpetual preferred stock	NONE
Common stock	200
Surplus	400
Undivided profits and capital reserves	830
Cumulative foreign currency translation adjustments	NONE
Total equity capital	430
Total liabilities, limited-life preferred stock, and equity capital	21,221

We, the undersigned directors, attest to the correctness of this statement of resources and liabilities. We declare that it has been examined by us, and to the best of our knowledge and belief has been prepared in conformance with the prescriptions and is true and correct.
L. Elizabeth Bette, Cashier
Directors
April 30, 1984

real estate 796-3718

$1.68 per col. inch.
$3.36 min.
deadline-Tues. noon

Just Listed—Almost new brick home near grade school. 3 bedrooms, 2 baths, built-in kitchen, 2 car garage, carpet, heat & air, fireplace, ceiling fans, driveway, very clean. $54,950.

New Listing—5 acres with stucco home, 3 bedrooms, large bath, appliances, carpet & vinyl, wood & gas heaters, ceiling fans, cathedral ceiling, well, propane, 3 outbldgs., river, park, 2 miles off Hwy. 16 east of Bandera. $76,950.

ATTRACTIVE ROCK HOME
In **Bandera,** fireplace, air conditioning, 2 car garage, 2 bedrooms, built-ins, concrete driveway, privacy fence, trees and landscaped.

MOBILE HOME
Twin Lakes (the only one we have left) with additions, three rooms and fruit trees, good fishing, price reduced to sell. $29,500.00

3 bedroom 2 bath, central heat & air, large living room & kitchen, carpet, on 2 lots. Priced to sell at $39,500.

Large masonry home in Flying L. 3 bedroom, 2 bath, central air & heat, large living area and playroom.

2 bedrooms, 2 bath brick, 2 car garage, central heat & air, built-in kitchen, carpet, chain link fence.

Remodeled house in Pebble Beach, 2 bedroom, 2 bath, central heat, fireplace, propane, air condition, carpet, two extra lots. Paved street and city water. Medina Lake access. Priced to sell.

25 acres on river

40 acres in Pipe Creek area.

20 acres, good land, Bandera.

OWNER FINANCING
25 to 30 acre tracts, good building site on paved road.
We need listings!
Marvin Hay Real Estate
Upper Main St.
Bandera, Tx. — 796-3587

REALTOR® MLS
Ed Burbank Smith Realtor
"The Most Important Thing Our Real Estate Earns Is Your Trust"
Off. 796-4677 or 796-3748 — Res. 796-4574
Sunday by appt. only.
Associates:
Pam 796-3877, Rita 535-4640, Mark 796-4536

A GREAT PRICE, A GREAT PLACE TO LIVE. Charming 2 BR/1 Bath home with fireplace. On corner lot consisting of 1½ acs. with magnificent trees, in Indian Waters, $55,000.00.

BEAUTIFUL SPACIOUS HOME near Bandera. 3 Br/2/2, gorgeous fireplace in living area. Tastefully decorated and well maintained. Access to pool, river and tennis. Excellent financing with 10% down.

TWO PRETTY LOG HOMES READY FOR OCCUPANCY. Central heat & air, city utilities, near churches, good financing with 10% down. Call for further information.

COMMERCIAL/RESIDENTIAL. 3 BR/1 bath completely remodeled. All amenities. Fenced yard, ½ block off Main Street, $39,500.00.

SERENE SETTING for this remodeled 3 BR/1 bath residence. All amenities. Splendid trees on fenced city lot. $40,000.00. Financing available with $4,000 down.

REAL NICE remodeled/inside and out. 2 BR/1 bath. All amenities. Large city lot. Fruit trees. Tin garage and workshop, $40,000.00. Financing available with $4,000 down.

GOOD INVESTMENT PROPERTY. 2 BR/1 bath home with sunroom, carport, in town. Available financing.

COUNTRY HOME ON ALMOST 1 ACRE. Has 2000 plus sq. ft., fireplace, privacy, near Bandera Downs. Assume 10% int. note & owner will carry a second.

ACREAGE
BEAUTIFUL 13.693 acre tract, choice bldg. sites to choose from. Hwy. 173 N 7 mi. $2,800.00 P.A. Tract can be divided.

PRETTY LOT in exclusive subdivision. Access to pool, tennis courts and river. Only $7,000.00.

BANDERA RANCH ACRES, 5.4 acs. close to Hwy. 16. $2,300.00 P.A. Financing.

2 PLUS ACS, in prestigious area, highly restricted, magnificent view. Below Market. $10,000.00 cash.

BEAUTIFUL BLDG. SITE, corner lot with trees in one of Bandera's most desirable subdivisions. $12,000.

OWNER MOVING, MAKE AN OFFER. 5 acres with beautiful trees and view near town. $14,000. Available financing with $4,000 down.

TWIN LAKES: Beautiful building site with trees, just off Hwy. 173 North, $7,000.00.

LOVELY HILLSIDE HOMESITE overlooking Privilege Creek. Water & elect., priced for immediate sale. $7,500/CASH.

MOBILES OK on this nice 10 acre tract. Lots of oaks & rich soil, elect., no well. Assumable loan plus equity makes this an additional attraction.

NEAR SAN ANTONIO, Timber Creek Ranch, 5 plus acres. Views & creek.

CASTLE LAKE. We have several choice 5 & 10 acre tracts with terms.

WE CUSTOM BUILD
Residential — Acreage — Commercial
603 Main Street, P.O. Box 103, Bandera, Tx. 78003

Flying L Ranch

4 bedroom, 2 bath brick home with fireplace and oak trees. Country club membership included. No money down with good credit. $64,500.

Kathryn Mitchell
796-3050 or 796-3138
28-1tc

We Advertise Exclusive Listings Only!
PIPE CREEK REALTY
Corner Hwy. 16 & 46 — 535-4551
ROUNDUP REALTY
314 Main St. — 796-3330
TEXAS LAND MLS

96 acres on Dixie Dude Road. Incredible view from hilltop, 3-2 home, all fenced and two stock tanks. $50,000 down.

52 acres fronting hwy, covered with grass and oak trees. Gracious 3 bedroom, 2 bath brick home with fireplace, terrazzo floors, cedar lined closets, and more. Covered patio with built-in barbecue, barns, pens, greenhouse, and tennis court, $350,000.

24 acres covered with grass and trees, beautiful view, just 4 miles out of town. At end of paved road. $2200 per acre cash or $2600 per acre with easy terms.

3 bedroom 1 bath on 3.9 gently rolling acres. Central air and heat. In Pipe Creek area, $52,500.

In town 1700 sq. ft., 3 bedroom brick home on 2 lots. Big shady oaks, green house, workshop, plus 900 sq. ft. guest house, pretty neighborhood, $109,500.

2 acres with trees & view, clean furnished 2 bedroom mobile with well & septic. All $20,000 cash.

2-2 river front home, big oaks, deck and garden spot. $74,500.00.

Sharp 3-2 brick home on 6 acres in Pipe Creek, garage, 20x40 barn, fenced and fronts to highway. $127,500.00.

48 acres fronting Dixie Dude Road. 3-2 home, 4 car garage, view for miles. $160,000, terms by owner.

9 acres at Mason Creek, fronts 2 creeks. Deep, fertile soil, perfect for orchard, $35,000.00 with easy terms.

River front home, 3-2. Neat as a pin, dock, boat ramp, guest quarters, garden, greenhouse & more. $130,000. Owner carry.

8 pretty acres with 3-2 cottage, $73,500.00

5 acres with 3-2 home, porches, walks, carport, workshop, greenhouse, pool & more. $74,500.00

Two Offices To Serve You
San Antonio Line 695-3242

REALTOR®
BILL CASTLE
Ranch Real Estate

RANCHES
#109—50 ACRES with both sides of strong running creek. Owner financing. Good all weather road.

#105—MINI RANCH with rock home. 45 acres with 2 wells and stables. Also 2 bdrm modular home. Good access. MAKE OFFER!

#102—PRIME HILL COUNTRY PROPERTY with this 335 acre ranch. 3 bedroom home with airstrip. $1,650.00 per acre with terms.

#104—183 ACRES, WELL & CABIN. Highway frontage, will sell all or part. EXCELLENT BUY!!!

#110—65 ACRES WITH SCENIC VIEW. Minutes from Bandera. $2,200.00 per acre with terms by owner. Highway frontage.

HOMES
#204—NATIVE ROCK HOME on 3 acres. 3/3/2 with two fireplaces and swimming pool. Near Bandera. $175,000. Spacious with gorgeous views.

#201—HOME ON 20 ACRES. 4 bdrms, 2 baths, courtyard, stables, CH/A, good access and a million dollar view. Terms by owner.

#203—LOVELY BRICK HOME on half acre. 3 bdrms, well kept yard. Bandera city limits off Ridge Route Road.

#207—NEWLY REMODELED HOME in Medina. Two bdrms, fireplace, porches, guest house or apartment. Big trees. Hwy. 16 frontage.

BUSINESS/COMMERCIAL
#401—Family owned and operated restaurant with the best food in town. Good location, excellent reputation for quality and service. Terms by owner.

LAND/LOTS
#500—10 ACRE TEX-VET TRACTS. Call for more information.

#301—Secluded tract of land within walking distance of Bandera. Beautiful oaks.

#501—TARPLEY AREA. 8 acres, $1,400.00 per acre.

#512—25 ACRES ON THE WEST PRONG. Beautiful hill country property with much potential. Owner financing. Highway frontage.

#513—36 ACRES with mobile home. Highway frontage with attractive financing package. Near Medina.

#511—25 ACRES with paved road frontage on Bear Creek Road. Very near Highway 16. Cleared and fenced. MAKE OFFER!!!

Call Anytime — Office 796-8212
Bill 796-4766 Ken 796-3436 Faye 796-3149

REALTOR®
Gay Guilott Realty
OFFICE 796-3517, 796-3518
Gail Stone 796-3193
TEXAS LAND MLS
Hwy. 16 & Bandera Creek
311 B. Main St.
Mon.-Sat. 9-5 Sun. by appointment

INVEST IN THE FUTURE Relaxing, updated ranch style rock home on 5.07 acres overlooking the Medina River & Hwy. 16, on the edge of town. Screened in back porch, beautiful front porch, jacuzzi, 3 fireplaces, view, a great entertainment center. Terms by owner.

MEDINA LAKE HIDEAWAY. 2 rock homes on 1 plus acres. Terraced and landscaped. Larger home has 3 BR, 2 B and fireplace. Smaller structure is excellent for office or tandem home arrangement. Well house, and workshop could convert to another apartment. **SELLER WILL FINANCE.** $110,000.00.

OLD SILVERSPUR, overlooking Bandera. This 6.5 acre property features extensive rock work, 6 cabins (partially renovated) and 800 ft. of Medina river frontage. Excellent restoration possibilities for family estate or rental property.

2 OR 3 ROCK CABINS ON THE RIVER, paved road access, water & electricity. Put your imagination to work to restore. Owner financing.

TWO COMMERCIAL CITY LOTS. Great potential. $21,500 each. Assumable note.

16.2 ACRES JUST OFF HWY. 16 on paved county road. 2 good water wells, septic, elec., telephone, 42x20 work bldg., fenced, excellent road frontage. Good commercial site, not in a subdivision. $5,000.00 P.A./Terms.

180 PLUS ACRES. South of Bandera. Well, electricity, hunters cabin, completely fenced. $1750 P.A. Will divide.

ABUNDANT WILDLIFE travel natural expressways thru this 63 plus acres located NW of town on Bandera Creek. $2150 P.A., owner terms.

LOOK AT THIS ONE! Remote hunting, good access, spectacular view! All this on **56 ACRES NEAR PIPE CREEK.** Older trailer, water well & electricity. Only $80,000.00. Owner finance.

28 PLUS ACRES IN MEDINA AREA. Views unsurpassed. Bldg. sites. All for $1750 P.A. with owner terms. **WILL SELL TX. VET.**

20 & 30 ACRES WITH WINDMILL & good road frontage, just minutes out of town. $2450.00 P.A. Owner will carry for 20 years. 10% with $6,000 down.

NEW 3BR, 2B on 13 ACRES, fronting **ELM PASS RD.** Double fireplace, largemaster suite, chain-linked fence around perimeter on 3 sides, terrific views & barn. Only $85,000.00 with assumable notes.

10.4 ACRES beautiful large trees and level land. $2850 P.A. with great terms by owner. Assumable 7% interest note.

ROCK MANSION ON ONE CITY BLOCK. Property includes 2 story main house with 18 rooms (4 apts.), additional 2 story rock house and 2 garage apts. Owner finance.

OLDER ROCK HOME overlooking **MEDINA LAKE.** Sunrise view and peaceful surroundings. 2 BR, 1 B with large family room, shop and double garage. 1.97 acres with 295 feet of lake frontage. $170,000.00. Owner financing negotiable.

FIELDSTONE HOME overlooking **MEDINA RIVER** on small acreage. 2 BR, 2 B, study, fireplace, screened porch. Reasonably priced and well maintained.

6.1 ACRES WITH NEWER 3-2 home fronting on Hwy. 16. Excellent investment opportunity. Owner carry.

3/2 HOME ON 1 PLUS ACRE. Just off Hwy. 16. Level land, nice trees, good for horses. $58,000.

NEW HOME, READY TO MOVE into next week. Three bedroom, two baths, two car garage. Owner very anxious to sell. $64,500. Call for details.

9 ACRES IN RESTRICTED subdivision with paved roads. Beautiful hilltop with view, bottom land for horses. $2800.00 P.A., assumable note.

5 ACRES ON Bear Creek, elec., new pump to creek & view. **Look at this one!.** All this for $3500.00 P.A. Access to nearby fishing lake.

5 PLUS ACRES, nice cabin on a slab, seasonal creeks. Minutes out of Bandera. $22,410. Assumable note.

BANDERA RANCH ACRES. SEVERAL SMALL ACREAGE TRACTS with good building sites & fantastic views. Low down payment with excellent owner financing.

SPACIOUS 3 Br, 2B native stone and redwood home in Indian Waters on 3 lots. A beautiful home priced at $85,900.00.

DOUBLE WIDE — wide modular on the **MEDINA RIVER** with access to the lake. $85,000. **ASSUMABLE 3% NOTES.**

MEDINA. 2 Br, 2B brick home on 3 large lots near the school. A great buy at only $52,500.00.

4 PLUS ACRES, well, elect., septic older mobile home on paved road just minutes out of Bandera. $28,500.00.

MEDINA LAKE over 600 ft. of water frontage. Electricity & water. Great amenities and view. Priced at $30,000.00 with excellent terms for 3 lots or will sell separately. **Owner moving. Make us an offer!**

Bruce Montague Realty
796-4600, 796-3860, 796-3954
P.O. Box 501 Bandera, Tx. 78003



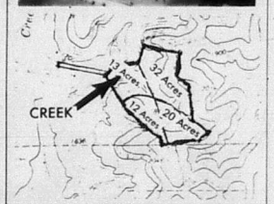

77 acres intermittent spring & creek, hill and valley. Excellent hunting, 10 miles north of Bandera. $1700 per acre, will sell off part as diagrammed above also for $1700 per acre with exception that if only the 12 and 20 acre tracts are sold, price will be $2000 per acre.

6 acres all fenced, level, trees, lighted rodeo area, Hwy. 16 frontage, Medina City, water residential and/or commercial.

32 acres, excellent hunting, $1700 per acre.
52 acres, excellent hunting, $1700 per acre.



2 joining full city blocks on Cypress St. 8 lots in each block except one lot has sold. Both blocks have building sites without flooding. $22,500 for one entire block. In other block upper lots for $6,500 and lower lots for $3,000.
BRUCE MONTAGUE REALTY

Homestead Realty
Dianne L. Tobin - Broker 796-3309
Werner M. Lindig - 796-3615
FEATURED LISTING
TWO MILES OF SPARKLING, SPRING-FED LLANO RIVER ON 1845 plus RANCHLAND ACRES. Pecan and Sycamore trees line the banks of deep, languid fishing holes interrupted by bubbling, rapid areas. Rolling pasture with panoramic views. Minutes from Junction, Texas and local airport. $750/acre!
27-4tc

Densford Realty Co.
Established 1960
FM 1283 only 100 yds. off Hwy. 16
Pipe Creek, Tx. 78063 — Tel. 535-4581
50 acres near Tarpley. Nice tract with hillside and pretty trees. $1695 acre.

18 plus acres, good soil, oaks. ½ mile off 173 N. on Elm Pass Road. Very pretty land, gently rolling, $800 per acre.

Waterfront Year round live creek. 22 acres Bandera area. $5,000 acre.

7 plus acres with new 1984 mobile home. Near Pipe Creek, pool, security lights, beautiful setup. Mid fifties.

7.03 acres Bandera Ranch Acres. Terraced tract. Seller will drill well with pressure tank, pump, cased. $24,000.

10 acres with super view to West/Southwest. Sloping and with excellent oak trees. $22,000.

7 plus acres River Bluff Ranch. Nice tree covered flat land, access to river, park. Equity.

38.599 acres gently rolling, grassy, good oak trees. Excellent homesite, horse operation, pond. $3,000 acre, on Elm Pass Rd. ½ mile off Hwy. 173 N.

16 acres with 2 unfinished houses, well, septic. Many of materials needed to finish house. On paved road out of Pipe Creek.

3 owner financed tracts in Lacey Park Subd. on Hwy. 173 N from Bandera. Low down, good terms. Owner anxious to sell.

Medina Lake. Get away from town to this quaint 1 BR, 1 BA frame cottage on 3 park-like acres. WB fireplace, porches, exceptional, many extras, good terms.

Lake Medina Shores, 2 lots. Good amenities for lot owners.

Bucky Densford, ADRE, Broker—535-4632
Cara Densford—535-4167
Ellie Densford—535-4632
Member National Association Of Master Appraisers
28-4tc

real estate 796-3718

$1.68 per col. inch.
$3.36 min.

deadline Tues. noon

BY OWNER. 3 bedroom, 2 bath rock home on beautifully shaded 1/2 acre in Indian Waters Subdivision. Central heat/air, fireplace, ceiling fans, storage building. $77,000.00. 796-4924 or 796-3061 9-tfc

Must sell 10 beautiful acres. $500 down. 796-3103, 796-3402. 24-tfc

Secluded, lovely 3-2 home sits on hill in Lakehills, near the water, well, central H/AG, to settle estate. $59,900. Bobby Smith Realtor, Medina, 344-5296. 28-1tc

2 bedroom, 1 bath, masonry home within city limits of Bandera, Texas. Nice location with large oak trees. Sales price: $45,000.00. For sale by owner. Call 512-3728 or 512-796-4397. 23-tfc

Ten (10) acres ideal commercial property, San Antonio edge of Bandera, Texas. Good location for hotel, motel or shopping center. Approximately 400 feet on Hwy. 16 and 800 feet of river frontage. Will consider subdividing. Call 512-796-3728 or 512-796-4397. 23-tfc

I'm all alone, now. My pea-pie and my dog no longer live in my 2 bedroom, 1 bath home. No one is here to keep me groomed like they once did. My trees and flowers miss the tender touch of hands that care for us **every day.** I sure would like to hear laughter and song echo through my rooms once more. (even if it's rock & roll!) If you like a good, kind house, please come and buy me. Sincerely, A Lonely House. P.S. Call Judy Pue Real Estate if you want to visit me. Her number is 796-4674. Thank you, I hope! 21-tfc

No money down take up payments. Mobile home lot in river community. Utilities available. 796-3103, 796-3040, 796-3402. 27-tfc

Approximately 2.6 acres highway frontage within Bandera city limits fronting on San Antonio Highway. Ideal commercial site. For sale by owner 796-3728, 796-4397 or 796-3841. 44-tfc

Lot 120x83. Enchanted Rivers. Equity and pick up payments of $70 month. Good location. Call San Antonio, 662-8200. 28-4tp

House for sale — 3 bedroom, 2 bath fully carpeted home on 2 large fenced lots. Central heat & air. Assumable note. Partial owner financing on equity. Call Between 4 & 8 p.m. weekdays: 8-8 Sat. & Sun. 796-3507. 28-1tc

No money down — camping lot in river front community. Utilities available. 796-3103, 796-3040, 796-3402. 27-tfc

Investment property, 3 bdrm. double wide on 100'x126' lot priced below appraisal. Call 796-4702. 15-tfc

PINGLETON REALTY
River lots! Several small tracts of land.
Commercial property, small acreage, large & small ranches.
Phone (512) 796-4904

Irvin Stevens Realty
1112 Main St. Bandera, Tx.
796-4337 796-3679 562-3471

Rough & rugged 21.16 acs. in Castle Lake Ranch. Road access top and bottom. High building site with best view in area. Has elect. $1250.00 P.A. $7,500 down.

65 acres, very near Bandera. Excellent for mobile park. Mobile home lots or for homes. City water available.

4 bedroom, 2 bath, 2 story home in Beautiful Highland Waters. All fenced, horse stalls, barn, good well and access to about 2 miles on the Medina River for fishing, swimming and horseback riding. Excellent price at $150,000.00. Good terms by seller.

110 acres located on FM 462 south of Tarpley in Medina County. Approx. 700 ft. of Hondo Creek crosses the property. Some level, some hill. $2250 per acre. Seller financed with 20% down, 20 years at 10%

Extra nice 3 bedroom rock home near museum in Bandera. Fireplace, carport, garage and workshop. All on extra large lot. Near churches and shopping. $59,750.00.

Very comfortable large rock home on 1 acre, just outside city limits of Bandera. All fenced, fruit trees, lots of garden area. Home on city water but property has a working water well for garden and yard. Large storage, chicken house and more. All just $82,500.00.

3 excellent lots fronting on Medina River approx. 2 miles out of Bandera. Has trees planted, storage bldg. and water on the property. Full price $45,000 with terms. Can be divided.

If you are thinking of selling or buying real property and would like to know the many ways that financing and sales can be handled, we invite you to visit us. We now have 95% conventional financing-on homes.

For Sale

Beautiful home on 3 plus acres, 3 bedrooms, 3 baths, pool, panoramic views, many extras, 5 miles north of Bandera.

Wells Wood Co. Realtors, Inc.
1-896-3033
1-800-443-2781 Ext. B-46
Or call your favorite realtor.

WHITNEY•NOLEN REALTY
700 Main Street
Bandera, Tx.
512-796-4497

BANDERA AREA

Fantastic view from deck and living area overlooking Medina River. Rustic 3 bedroom, 1½ bath home on ½ acre with rock fireplace, CHA, partially furnished. Paved roads, pool, tennis, jogging, fishing. $74,000.

Beautiful Colonial 2 bedroom, 2½ bath home overlooking golf course at Flying L. Great room with stone fireplace, wetbar, large country kitchen, master bedroom with separate dressing areas.

Main Street - 40 ft. frontage. Remodeled commercial bldg. Two separate offices. Great for rental or investment. $85,000.00. Good owner financing.

6 acres with 3 bedroom /3 bath spacious home, central heat & air. Has barn and mobile home plus 2 acre horse training facility with 17 stall barn, arena, pens.

Beautifully landscaped tree studded lot with mobile and new add-on sunroom, store room, green house. Only $28,500.

Call **Morris Whitney** or **Ben Nolen** for information on these or other properties.

REALTOR®

23-tfc

BANDERA REALTY CO.
"SINCE 1937"

SEE — INDIAN WATERS, BEFORE YOU BUY only 4 blocks from Main Street and Mulberry...go East. We sell Bandera's finer homesites, city water, some paved streets. Large scenic lots on Lake Hiawatha. Reasonable terms — Owner finance.

MEDINA RIVERFRONT LOT, on paved road. Owner finance.

SEE — BANDERA FALLS on the Medina River, 4 miles from Pipe Creek, on FM 1283. Recreational and permanent homesites. All utilities, large lots, scenic views on high plateau. OWN YOUR OWN PLAYGROUND, swimming, fishing, picnicking, hiking. Low monthly payments at 10% interest. Owner finance.

SUBDIVIDERS AND DEVELOPERS OF HIGHLAND WATERS, INDIAN WATERS AND BANDERA FALLS.

Call for details: 796-3221 or 796-4561

DOROTHY ARDEN

Do you need a house with quiet comfort? This is it! 2 **BR, 2B, 2 WBFP,** open **LR-DR, CAH** and a gourmet kitchen. There is a 2 car garage with a store room and a shady yard on an acre. Located near Bandera. By appointment only.

Beautiful ranch house elegance in this house with spacious rooms. 5 BR, 3 B, family, dining, pool, carport on approximately 65 acs., $575,000. By appointment.

INCOME PRODUCING, 4 unit apartments near downtown location. Fully rented. Owner financing.

COMMERCIAL, 2.6 acres highway 16 frontage in city limits.

800 FEET MEDINA RIVERFRONT on this 7.3 acres in Bandera. Ideal for mobile home or travel park location.

LAKE ACCESS with a panoramic view from this 1 acre on Medina Lake. Small down, owner financing.

A RARITY riverfront lots in Bandera. Owner financing.

City lots, $500 down, owner financing.

Accepting listings for ranch, resort, commercial and residential properties.

Dorothy Darden Real Estate
796-3841

classifieds 796-3718

$3 min. (charge) $2.25 min. (cash)
25 words min., 6¢ per word thereafter

deadline Wednesday at noon

for sale

77 Ford Granada, 4 dr., overdrive, air, cassette. $950. 589-2268. 28-1tc

62 Chevy pickup, V-8 automatic, good tires, runs great, $800. See at Exxon, 15 cubic ft., chest type freezer, $200. 796-3171 or 796-8808. 28-1tc

Home for sale. Bandera City limits. 3 bedroom, 2 bath, central heat and air, attached garage, fully carpeted. Home on full city lot with nice location. Sales price: $60,000.00. For sale by owner. Call 512-796-3728 or 512-796-4397. 23-tfc

Used mobile homes! The Supermarket of rebuilt, reconditioned mobile homes, all sizes, dozens of models, like new. Low down, easy monthly payments. We deliver and set-up. Affordable Housing Inc., 7903 IH 35 South (Zarzamora Exit) (512) 927-7821, other location 3300 SW Military Drive, (512) 927-5960, San Antonio, Texas. 28-1tc

FOR SALE — 1973 Titan motor home, R.V., 26 ft., bath, kitchen, sleeps 6, 110V generator, butane, air cond., central heat. $3,000. 796-8895, 796-8225. 28-1tp

FOR SALE — 1981 Thunderbird, 2-door, PS, PB, Air, two-tone, low mileage, like new. 562-3495. 28-1tp

FOR SALE — 1979 ½ ton (stepside) Chevrolet pickup, nice saddle with blanket, bridle and all, 3 king size box springs. Much more. Call 535-4427. 28-4tp

Billy D's storage, Hwy. 16, Bandera. Office space available, also storage space available, 12x12 and 12x24. Call 796-4291. 28-3tc

Buckskin for sale — 2 year old buckskin filly. $450 after 5. 535-4562. 28-2tc

Gov't surplus cars & trucks under $100. Now available in your area. Call 1-(619)-569-0241. 24 hrs. 28-3tp

Quality shell homes built on your lot starting at $10 sq. ft. Check our low prices on complete homes. 751-2251, Medina Lake. 28-4tc

WANTED — Propane tank, 589-2498. 28-2tc

Remodeling sale, 5 piece yellow and white kitchen set, ice cream parlor type. Wrought iron living room chandelier with 8 candelabra lights. Kitchen light fixture, black and brass. Also 1 Hedstrom 2 wheeler bike, (13"), good cond. Call after 5. 796-4231. 28-1tc

Hay for sale. $3.50 a bale and up, delivered. Harry Brandt, 535-4405. 28-4tp

FOR SALE — Rabbits, Rex, Californian, New Zealand, Siamese, $2.50 each, pair of Angora rabbits, paid $110, asking $35. Chickens, pullets, and layers, $1 to $1.50 each, roosters free, frizzles $5 each. Peacocks, $35 pair, also rabbit cages and equipment. 796-3420. 28-2tc

Garage sale, linens, knick-knacks, decorator canisters, lots of useful items. 704 Hackberry, January 19, 1985, 9-5. 28-1tp

Bare root fruit and nut trees. Our stock of bare root trees has arrived and they are ready for immediate planting. We have received 7 varieties of peaches, 3 plums, 5 apples, 5 pecans, apricots, persimons and pears. Bandera Feed and Garden Supply. Call 796-4539 or drop by the garden center for information on site selection, varieties, planting or care. 28-1tc

HAY FOR SALE — All kinds, peanut, coastal, grazer, sudan. 512-663-2712, Yogi Cubriel, Devine, Tx. 30-tfc

Satellite TV antennas, $599 complete, dealers wanted, 913-362-6040, anytime. 27-2tp

1½ horsepower rebuilt submersible pump and motor. Guaranteed $476.60. Ely Rig and Tool. 535-4670 and 535-4666. Other sizes also available. 45-tfc

25" color RCA T.V., 535-4421. 13-tfc

Like new 12x20 office bldg. to be moved, 2 rooms, bath, refrigerator, Mita copier, air conditioner & heat pump. Now at Medina Lake. $7,000. 796-3587. 12-tfp

Self contained cab-over camper, refrigerator, oven, sink, shower, toilet, A/C & heat, sleeps 4 to 6. Call 535-4989. 27-2tp

Case 400 Farm tractor, 3 point, wide front end, LP fuel, $1,500. 535-4811. 27-2tc

FOR SALE — structural tubing of all sizes. For all fencing and building use large quality discounts. 1-512-965-1294. 27-2tp

FOR SALE — 2 bedroom mobile home located in Bandera, 12x50, $2500 cash. Excellent condition. 896-8784. 27-2tp

FOR SALE — Stove length wood $25-$45-$55 cord, 796-3854. 27-2tp

For sale — 2 burial plots in Montague addition cemetery in Bandera. Call 751-2023 for more information. 27-2tc

for rent

For rent or sale — Medina Lake water front home on ½ acre, $450 a month. No inside pets, deposit and references required. Call 342-1821. 19-tfc

For rent — Two houses, one two bedroom near Wharton's Dock, $250 per mo. One three bedroom near Bandera, $350 per mo. Irvin Stevens Realty. 796-4337.

House For Rent
Newly remodeled, small 2 bedroom, 1 bath, all amenities, garage & workshop, central air & heat, $365 mo., $275 sec. dep.
Call 535-4640 or 796-3748. 24-tfc

House For Rent
Remodeled 3 bedroom, 1 bath, central air & heat, lovely kitchen & bath. No large dogs. $335 month, $250 security deposit. Call 535-4640 or 796-3748. 22-tfc

RENT RINSENVAC
The compact carpet cleaning machine that lifts dirt, grime and residues out of carpets...and does the job professional cleaners charge up to a hundred dollars for.
RINSENVAC
Cleans Carpets Cleaner. Keeps Them Cleaner Longer.



Rent for **$3.99** for 4 hours. Monday thru Friday
TrueValue
Hardware-Lumber-Gifts
805 Main St., Bandera, Tx.

Attention Hunters & Trappers
Buyer will be at
Bandera Feed & Garden
each Monday of the season at 12:45 p.m. to 1:15 p.m.
BEST FUR COMPANY 27-4tp

"A Devilish Deal"
Rent's a NO-NO, use trade, cash, income tax, even 0 down on over 100 new, used and repo mobile homes!
E-Z credit plus low monthly, even buy now/pay later plan.
For best home deals in south Texas, ask for John, 1-800-292-1519. 28-3tc

Auction Notice
Due to bad weather, our January 13 auction was cancelled. It will be held Saturday, January 19, starting at 12 noon, 327 Surber Street, Kerrville, Tx.
For more information
Call 895-1488.
Auctioneer A.D. Hill Sr. TXS-015-0072 28-1tc

Wood For Sale!
$60 a cord at the ranch.
Call after 6 p.m.
796-3935. 27-2tp

Firewood For Sale
—Also—
Tree Trimming
Wood Cutting
Log Splitting
Brush Hauling
Allen Heiser
Brush cleared by hand. 796-4390 or 257-3393 27-12tp

Bulls For Sale Herefords
Registered & Commercial Range Bulls
1 yr. to 3 yrs. old.
—Also—
Quarterhorses For Sale
Hank Madgling
Vanderpool, Tex.
512-589-2256 11-tfc

MUST SELL!
Mobile Home
located in Lovelace Mobile Home Park.
Mulberry & 12th Sts.
Go take a look if interested.
Call 796-3221, no price given over phone. 27-tfc

wanted

Babysitter for 2 pre-school children, 2-3 days a week in Tarpley area. Light housekeeping duties. Prefer to have references and own transportation. Call 562-3495. 28-1tp

Help wanted — Bandera Flowers and Gifts. Evenings and weekends. Call 796-3000. 28-1tc

Person needed three to four days per week to perform varied household duties and some light clerical tasks. 796-3639. 28-tfc

WANTED — Propane tank, 589-2498. 28-2tc

Wanted dart players of any level to establish Cabaret Dart Team for local and regional competition. Call Bruce at 796-8162. 28-2tc

Antiques on consignment basis for established and expanding antique business. Call Wendy at White House Antiques, 12th Street, Bandera. 796-8197. 27-tfc

Help wanted — Part time afternoons and evenings, general maintenance person. Part time waitresses and bartenders. Steady work. Pleasant personality a must. Call Bruce 796-8162. 27-2tc

Openings for nurse aides on 7-3 and 3-11 shifts. Apply in person M-F between 9 and 3 p.m. at Purple Hills Nursing Home. 27-tfc

Immediate opening for housekeeper on 7-3 shift. We will train mature, stable person. Apply in person at Purple Hills Nursing Home. 27-tfc

Airlines now hiring. Reservationists, stewardesses and ground crew positions available. Call 1-(619)-569-6315 for details. 24 hrs. 27-3tp

Federal, state & civil service jobs available. Call 1-(619) 569-8304 for info. 24 hrs. 27-3tp

Wanted to buy. Working water windmill. Call collect 501-724-0581 6 p.m. to 10 p.m. 26-3tp

Wanted to buy junk cars. Call Bobby, 1-995-2475. 25-tfc

Supplement Your Income!
Full or parttime position available with sales oriented company. Be of service to families in your area. Flexible hours with guaranteed incomes. Teaching or sales background valuable. Call person to person collect for Al Pryor 1-349-3464. 27-2tc

misc.

Carpentry, concrete, masonry, repairs, additions and remodeling. Call on us for your next job. We can help you with plans. JACK AND PATTY PEARSON. 796-3127. 21-tfc

Free to good home. Just weened puppies, mother German Shepherd, daddy, Malamute; mostly solid blacks. Call after 6:30 p.m. 535-4435 weekdays. 28-1tp

Buy, loan or trade on guns, tools, gold, silver or anything of value. Paying top dollar. Hill Country Coin & Pawn, 1464 Junction Hwy., Kerrville, Tx. 895-1888. 9-tfc

Big money in Yurika Foods. Taste the success. Cassette reveals how! Also ideal fundraiser. Free details Lillian Henson, Box 280, Charlotte, Tex 78011. 27-2tp

CLOUSNITZER RANCH is posted against hunting & all types of trespassing. Violators will be prosecuted. All previous permissions are revoked. 11-1-85

lost and found

Reward for return of blue tic hound, last seen New Year's Day in Exotic Acres off Ridge Route Road. Call 796-3920. 28-1tp

FOUND — Huge snow white cat. Beautiful, friendly, well-groomed. Wears simple collar with small bell, no tags. Call 796-3865. 28-1tc

HOUSE LEVELING
- Raise and level cracked slabs.
- Complete home remodeling.
- 35 years experience.
- Licensed & bonded.
- All work guaranteed.

—NO JOB TOO SMALL—
Phone collect:
512-826-3456 anytime. 26-4tp

KING-DERGARTEN
404 Third Street
Kindergarten 9 a.m.-noon.
Licensed Day Care
7:30 a.m.-5:30 p.m.
Monday through Friday
Mrs. Melvin King — 796-4175 7-tfc

HELP HELP HELP HELP



Do you have any equipment like this laying around taking up space, and crying for help to get me running. If you do, contact Joe Sowell, he needs engines to work on while he is attending The San Antonio Trade School learning boat and small engine repair. Joe can be reached at 796-3830. 27-3tc

HEVENOR LUMBER COMPANY
Lumber
Plywood
Cement
Fencing
Negley Paints
Insulation
Treated posts & lumber
Much more....
1300 N. Main — Bandera
796-3709
S/A line 695-3391
Delivery available.
7:30 - 5:00 Mon.-Fri.
8:00 - noon Sat. 49-tfc

R & M Construction Company
Roadwork — Hauling
Excavating — Top Soil, Road Base, Fill Dirt
Dirt Dams, Land Clearing
Jim Russell 796-4757
Tommy Miller 535-4016
Box 68 - Bandera, Texas 78003
PLEASE CALL AFTER 6 P.M.

D'SPAIN SALES & SERVICE, INC.
804 Eleventh St.

Appliances (See our Display)
General Electric
Frigidaire
Kitchenaide
Maytag
Jenn Aire
Electrical Contracting

Air Conditioning
Trane
Carrier
Water Well Service
Jacuzzi Pumps
MacClean Rust Filters
Pressure Tanks

PHONES: Office 796-3697 Wiley 796-8250 Ray 796-3455 9-tfc

POODLES & PALS
9 a.m. to 5 p.m.
For appointment call 796-4357



Also Boarding Kennels
Indoor — Outdoor Runs
Call 796-3450

Bandera Chapter No. 643 OES
Meetings 2nd Tuesday at 8 p.m.
Bandera Masonic Lodge Hall
Mary Worley, W.M.
Bill Hathaway, W.P. 18-tfc

Bandera Lodge No. 1123
A.F. & A.M. meets the 2nd and 4th Monday nights of each month at 7:30 p.m. All members are urged to attend. Visiting Brethren Welcome!
John Provance, W.M.
Irvin Stevens, Sec. 12-tfc

Clements ELECTRIC
*Licensed & Bonded Electrical Contractor.
*Residential *Ceiling Fans
*Meter Loops
*Remodel Service
J.M. Clements
Bandera, Tx. 78003
512-796-4610 28-tfc

All Kinds Free Estimates
JOHN HUTCHESON
FENCE BUILDING
Rt. 4, Box 14A 512-796-3679
Bandera, Tx. 78003 Day or Night 28-tfc

PLUMBING
Johnny Adamietz
• Trenching • Repairs
• Service Installation
796-4368
or 1-634-7517 (Home)
Still serving Bandera County.

PUMP AND WATER WELL SERVICE
TURNER—WILLIAMS
Complete Service
Ray Turner
Paul Williams George Hohon
Bandera **796-4734** Texas

Fabricators Unlimited
No Job Too Large — or Small!
Complete Portable Rig
Edwin Browning
Rt. 1, Box 385
Bandera, Texas 78003
Days 512-796-4819
Nights 512-796-4776 28-4tc

—Water Well Drilling—
Armadigger Drilling Company
796-4734
Most Wells Drilled In One Day!
Bandera, Texas
License #'s 2060, 2265



Build with
LeSTOURGEON MASONRY
For beauty and lasting durability.
•Brick •Rock •Block



Commercial & Residential Fireplaces Our Specialty
All Types Of Masonry Work
CECIL LeSTOURGEON
Office (512) 796-3049 Home (512) 796-3658
Route 2 Box A-8 Bandera, Tx. 78003

•Complete Foundation •Patios
•Sidewalks •Concrete Finish
•Pebble Rock Finish •Curb & Gutter
LEYVA CONSTRUCTION
Gonzalo Leyva 512-796-4985
P.O. Box 284 Bandera, Texas 78003 6-52tp

NEW HOME BUILDER
Room Additions — Decks — Sunrooms
Framing — Masonry — Patio Covers — Repairs
*Satisfaction Guaranteed
*FREE ESTIMATES
*Custom Designing
CALL NOW!
JACK D. PEARSON
General Contractor
796-3127



ROOFING
Specialist in all types of roofing.
28 Years Experience
*Composition *Tile *Hot Asphalt *Wood
REPAIRS — RE-ROOFING
Serving the Hill Country for 12 years.
FREE ESTIMATES 796-4472
—Clark Woods— 18-tfc

Reed's Floor Covering



Carpet & Linoleum
796-4292
P.O. Box 91-Dallas Ave.-Bandera

Installation & Service
Sandidge Electric
Meter Loops — Electric Wiring
Ceiling Fans — Light Fixtures
George W. (Buddy) Sandidge
(512) 796-4756
P.O. Box 894 — Bandera, Tx. 78003

Jay Edwards'
JBJ CONSTRUCTION, INC.
*New Construction
*Remodeling/Repairs
Residential/Commercial/Farm
FREE Custom Plans Estimates
Office 535-4555 Home 535-4100

Eagle Electric Works Co.
Licensed & Insured
*Residential & Commercial *Fans & Meter Loops
*Remodel & New Construction
"Serving the greater Bandera Coop Area."
Quality work done to National Electric Code standards.
535-4926
Michael Cloud 27-4tp

Roofing—Remodeling
Cabinets ★ New Homes
Additions ★ Walks & Drives
FREE ESTIMATES
J.M. Heidelberg
751-3442
Lakehills, Tx.



Pipe Creek Water Well Co.



License #2450
535-4880
Drilling & Service
Randy Roberts
Reagan Peterson 26-tfc

BONDED 15 YRS. EXPERIENCE
QUEEN'S JANITORIAL SERVICES
Get the BEST for less.
RESIDENTIAL—COMMERCIAL—FREE ESTIMATES
Karen 796-3667 If no answer
Bandera, Tx. call 796-3913 24-tfc

classifieds continued

-Cards of- thanks

Thank you

Thank you to each and everyone that sent cards, phone calls of concern, visits, and most of all prayers for Irene during her illness and at the time of her death.

Words can not express the love and appreciation we feel.

God bless each of you.
The family of Irene Buck
28-1tc

Thank you

A special thanks to the people of Bandera, most of all to the members of the First Baptist Church for all the kindness they showed our family during the loss of our father. Warm regards to our neighbors, the folks at Pollocks, and employees at First State Bank.

Sincerely,
The family of Edgar Loyd
28-1tp.

—Public notices—

SHERIFF'S NOTICE OF SALE

THE STATE OF TEXAS
COUNTY OF BANDERA

WHEREAS by virtue of Writ of Execution issued out of the 26th Judicial District Court of Williamson County, Texas, on the 26th day of May, 1978, in Cause No. 78-054-C, where Three Way Feeds, Inc. was Plaintiff, and Sherman L. Sutton and wife, Ollie Mae Jones Sutton were Defendants, on a judgment rendered on said Court against Defendants, and in favor of the said Plaintiff, for the sum of TEN THOUSAND FOUR HUNDRED FOUR TEEN AND 65/100, DOLLARS, with interest thereon at the rate of ten percent (10%) per year from May 26, 1978 and all costs of suit and also the sum of $500.00 as attorney's fees together with interest at the rate of 9% per annum from May 26, 1984 until paid; I did on the 17th day of Dec., 1984, at 10 o'clock a.m., levy upon the following described lots, tracts and parcels of land situated in Bandera County, Texas, as the property of Sherman L. Sutton and wife, Ollie Mae Jones Sutton, to-wit:

Lots 18, 2, 3, 6, 7, 8, 23, 24 and 28B, Block 23, BANDERA PASS RANCH SUBDIVISION, a subdivision in Bandera County, Texas, according to the map or plat of said Subdivision, as the same appears of record in the office of the County Clerk of Bandera County, Texas, and on the 5th day of Feb., 1985, being the first Tuesday of said month, beginning at 10 o.m. on said day, at the courthouse door of said County, I will offer for sale and sell at public auction, for cash to the highest bidder, all right, title and interest of Sherman L. Sutton and wife, Ollie Mae Jones Sutton in and to said above described property.

Guy V. Pickett
Sheriff of Bandera County
Bandera, Texas 78003
By Mel Lemons, deputy
27-3tc

NOTICE OF SALE

THE STATE OF TEXAS
COUNTY OF BANDERA

BY VIRTUE OF AN ORDER OF SALE
DATED December 14, 1984

and issued pursuant to a judgment decree of the District Court of Bandera County, Texas by the Clerk of said Court on said date in a certain suit, No. 3204 styled Bandera Independent School District vs. George F. Cole, Et Ux, Et Al, and to me directed and delivered as Sheriff of said County, I have on the 14th day of December, 1984, seized, levied upon, and will, on the first Tuesday of February, 1985, the same being the 5th day of said month, at the Courthouse door of said County, in the city of Bandera, at 2 o'clock p.m. on said day, by and through the LAW OFFICES OF GATES STEEN, 3001 North Lamar Blvd., Suite 306, Austin, Texas 78705, (Area Code 512) 476-4688, my authorized agent, proceed to sell for cash to the highest bidder all the right, title and interest of the defendants in such suit in and to the following described real estate levied upon as the property of said defendants, the same lying and being situated in the County of Bandera and the State of Texas, to wit:

Lots 9 and 10, Block 44, Subdivision E, Avalon Ranch on Medina Lake; according to the plat thereof recorded in Volume 1, Page 14, Plat Records of Bandera County, Texas; Lots 1 and 2, Block 53, Subdivision E of Avalon Ranch on Medina Lake; according to the plat thereof recorded in Volume 1, Page 14, Plat Records of Bandera County, Texas; Lots 1 and 2, Block 88, Subdivision E of Avalon Ranch on Medina Lake; according to the plat thereof recorded in Volume 1, Page 14, Plat Records of Bandera County, Texas; Lots 17 and 18, Block 88, Subdivision G of Avalon Ranch on Medina Lake; according to the plat thereof recorded in Volume 1, Page 14, Plat Records of Bandera County, Texas; Lots 10 thru 12, Block 4, Subdivision H of Avalon Ranch on Medina Lake; according to the plat thereof recorded in Volume 1, Page 14, Plat Records of Bandera County, Texas; Lots 22 and 24, Block 4, Subdivision H of Avalon Ranch on Medina Lake; according to the plat thereof recorded in Volume 1, Page 14, Plat Records of Bandera County, Texas; Lots 17 and 18, Block 6, Subdivision H of Avalon Ranch on Medina Lake; according to the plat thereof recorded in Volume 1, Page 14, Plat Records of Bandera County, Texas; Lots 6 and 7, Block 10, Subdivision H, Avalon Ranch on Medina Lake; according to the plat thereof recorded in Volume 1, Page 14, Plat Records of Bandera County, Texas; Lots 15 and 16, Block 13, Subdivision H of Avalon Ranch on Medina Lake; according to the plat thereof recorded in Volume 1, Page 14, Plat Records of Bandera County, Texas; Lots 21 and 22, Block 13, Subdivision H of Avalon Ranch on Medina Lake; according to the plat thereof recorded in Volume 1, Page 14, Plat Records of Bandera County, Texas; Lots 9 and 10, Block 14, Subdivision H of Avalon Ranch on Medina Lake; according to the plat thereof recorded in Volume 1, Page 14, Plat Records of Bandera County, Texas; Lots 19 and 20, Block 19, Subdivision H of Avalon Ranch on Medina Lake; according to the plat thereof recorded in Volume 1, Page 14, Plat Records of Bandera County, Texas; Lots 7 and 8, of Block 34, Subdivision H of Avalon Ranch on Medina Lake; according to the plat thereof recorded in Volume 1, Page 14, Plat Records of Bandera County, Texas; Lot 6, Block 94, Subdivision H of Avalon Ranch on Medina Lake; according to the plat thereof recorded in Volume 1, Page 14, Plat Records of Bandera County, Texas; Lot 7, Block 25, Subdivision J of Avalon Ranch on Medina Lake; according to the plat thereof recorded in Volume 1, Page 14, Plat Records Bandera County, Texas; Lots 7, 8, 9, and 10, Block 57, Subdivision K of Avalon Ranch on Medina Lake; according to the plat thereof recorded in Volume 1, Page 14, Plat Records of Bandera County, Texas; Lot 23, Block 71, Subdivision K of Avalon Ranch on Medina Lake; according to the plat thereof recorded in Volume 1, Page 14, Plat Records of Bandera County, Texas; Lots 16 and 17, Block 17, Bandera Pass Subdivision; according to the plat thereof recorded in Volume 1, Page 47, Plat Records of Bandera County, Texas;

or upon the written request of said defendants or their attorney, a sufficient portion thereof to satisfy said judgment, interest, penalties, attorney fees and costs; subject, however, to the right of the owners or other persons to redeem said property, in the manner provided by law, within two (2) years after the date on which the purchaser's deed is filed for record, and subject to any other and further rights to which the defendants or anyone interested therein may be entitled, under the provisions of law. Said sale to be made by me to satisfy the judgment rendered in the above numbered and entitled cause, together with interest, penalties, attorney fees and costs of suit, and the proceeds of said sale to be applied to the satisfaction thereof, and the remainder, if any, to be applied as the law directs.

Dated at Bandera, Texas, this the 14th day of December, 1984.
Guy V. Pickett, Sheriff of Bandera County, Bandera, Texas 78003
By Mel Lemons, Deputy
26-3tc

NOTICE OF SALE

THE STATE OF TEXAS
COUNTY OF BANDERA

BY VIRTUE OF AN ORDER OF SALE
DATED December 14, 1984

and issued pursuant to a judgment decree of the District Court of Bandera County, Texas by the Clerk of said Court on said date in a certain suit, No. 3205 styled Bandera Independent School District vs. E. Dwight Edwards, Et Al, and to me directed and delivered as Sheriff of said County, I have on the 14th day of December, 1984, seized, levied upon, and will, on the first Tuesday of February, 1985, the same being the 5th day of said month, at the Courthouse door of said County, in the city of Bandera, at 2 o'clock p.m. on said day, by and through the LAW OFFICES OF GATES STEEN, 3001 North Lamar Blvd., Suite 306, Austin, Texas 78705, (Area Code 512) 476-4688, my authorized agent, proceed to sell for cash to the highest bidder all the right, title and interest of the defendants in such suit in and to the following described real estate levied upon as the property of said defendants, the same lying and being situated in the County of Bandera and the State of Texas, to wit:

Lots 1 and 2, Block 49, Subdivision A of Avalon Ranch on Medina Lake; according to the plat thereof recorded in Volume 1, Page 14, Plat Records of Bandera County, Texas; Lots 13 and 14, Block 49, Subdivision A of Avalon Ranch on Medina Lake; according to the plat thereof recorded in Volume 1, Page 14, Plat Records of Bandera County, Texas; Lots 70 and 71, Block 115, Subdivision A of Avalon Ranch on Medina Lake; according to the plat thereof recorded in Volume 1, Page 14, Plat Records of Bandera County, Texas; Lots 82 and 83, Block 115, Subdivision A of Avalon Ranch on Medina Lake; according to the plat thereof recorded in Volume 1, Page 14, Plat Records of Bandera County, Texas; Lots 32 and 33, Block 117, Subdivision A of Avalon Ranch on Medina Lake, according to the plat thereof recorded in Volume 1, Page 14, Plat Records of Bandera County, Texas; Lots 8 and 9, Block 138, Subdivision A of Avalon Ranch on Medina Lake; according to the plat thereof recorded in Volume 1, Page 14, Plat Records of Bandera County, Texas; Lot 41, Block 138, Subdivision A of Avalon Ranch on Medina Lake; according to the plat thereof recorded in Volume 1, Page 14, Plat Records of Bandera County, Texas; Lot 10, Block 23, Subdivision B of Avalon Ranch on Medina Lake, according to the plat thereof recorded in Volume 1, Page 14, Plat Records of Bandera County, Texas; Lots 8 and 9, Blk. 111, Subdivision B of Avalon Ranch on Medina Lake; according to the plat thereof recorded in Volume 1, Page 14, Plat Records of Bandera County, Texas; Lot 5, Block 115, Subdivision B of Avalon Ranch on Medina Lake; according to the plat thereof recorded in Volume 1, Page 14, Plat Records of Bandera County, Texas; Lot 24, Block 101, Subdivision C of Avalon Ranch on Medina Lake; according to the plat thereof recorded in Volume 1, Page 14, Plat Records of Bandera County, Texas; Lot 19, Block 10, Subdivision D of Avalon Ranch on Medina Lake; according to the plat thereof recorded in Volume 1, Page 14, Plat Records of Bandera County, Texas; Lots 3 and 4, Block 20, Subdivision D of Avalon Ranch on Medina Lake; according to the plat thereof recorded in Volume 1, Page 14, Plat Records of Bandera County, Texas; Lots 11 and 12, Block 21, Subdivision E of Avalon Ranch on Medina Lake; according to the plat thereof recorded in Volume 1, Page 14, Plat Records of Bandera County, Texas; Lots 13, 14 and 15, Block 21, Subdivision E of Avalon Ranch on Medina Lake; according to the plat thereof recorded in Volume 1, Page 14, Plat Records of Bandera County, Texas; Lots 16 and 17, Block 21, Subdivision E of Avalon Ranch on Medina Lake; according to the plat thereof recorded in Volume 1, Page 14, Plat Records of Bandera County, Texas; Lots 13 thru 15, Block 42, Subdivision E of Avalon Ranch on Medina Lake; according to the plat thereof recorded in Volume 1, Page 14, Plat Records of Bandera County, Texas;

or upon the written request of said defendants or their attorney, a sufficient portion thereof to satisfy said judgment, interest, penalties, attorney fees and costs; subject, however, to the right of the owners or other persons to redeem said property, in the manner provided by law, within two (2) years after the date on which the purchaser's deed is filed for record, and subject to any other and further rights to which the defendants or anyone interested therein may be entitled, under the provisions of law. Said sale to be made by me to satisfy the judgment rendered in the above numbered and entitled cause, together with interest, penalties, attorney fees and costs of suit, and the proceeds of said sale to be applied to the satisfaction thereof, and the remainder, if any, to be applied as the law directs.

Dated at Bandera, Texas, this the 14th day of December, 1984.
Guy V. Pickett, Sheriff of Bandera County, Bandera, Texas 78003
By Mel Lemons, Deputy
26-3tc

NOTICE OF SALE

THE STATE OF TEXAS
COUNTY OF BANDERA

BY VIRTUE OF AN ORDER OF SALE
DATED December 14, 1984

and issued pursuant to a judgment decree of the District Court of Bandera County, Texas by the Clerk of said Court on said date in a certain suit, No. 3432 styled Bandera Independent School District vs. Josephine Reyna, Et Al, and to me directed and delivered as Sheriff of said County, I have on the 14th day of December, 1984, seized, levied upon, and will, on the first Tuesday of February, 1985, the same being the 5th day of said month, at the Courthouse door of said County, in the city of Bandera, at 2 o'clock p.m. on said day, by and through the LAW OFFICES OF GATES STEEN, 3001 North Lamar Blvd., Suite 306, Austin, Texas 78705, (Area Code 512) 476-4688, my authorized agent, proceed to sell for cash to the highest bidder all the right, title and interest of the defendants in such suit in and to the following described real estate levied upon as the property of said defendants, the same lying and being situated in the County of Bandera and the State of Texas, to-wit:

Tracts 8 and 9, Medina River Ranch, Bandera County, Texas, according to the plat thereof recorded at Volume 3, Page 14 of the Plat Records of said County;

or upon the written request of said defendants or their attorney, a sufficient portion thereof to satisfy said judgment, interest, penalties, attorney fees and costs; subject, however, to the right of the owners or other persons to redeem said property, in the manner provided by law, within two (2) years after the date on which the purchaser's deed is filed for record, and subject to any other and further rights to which the defendants or anyone interested therein may be entitled, under the provisions of law. Said sale to be made by me to satisfy the judgment rendered in the above numbered and entitled cause, together with interest, penalties, attorney fees and costs of suit, and the proceeds of said sale to be applied to the satisfaction thereof, and the remainder, if any, to be applied as the law directs.

Dated at Bandera, Texas, this the 14th day of December, 1984.
Guy V. Pickett, Sheriff of Bandera County, Bandera, Texas 78003
By Mel Lemons, Deputy
26-3tc

NOTICE OF SALE

THE STATE OF TEXAS
COUNTY OF BANDERA

BY VIRTUE OF AN ORDER OF SALE
DATED December 14, 1984

and issued pursuant to a judgment decree of the District Court of Bandera County, Texas by the Clerk of said Court on said date in a certain suit, No. 3153-A styled Bandera Independent School District vs. C.H. McClain, Et Ux, Et Al, and to me directed and delivered as Sheriff of said County, I have on the 14th day of December, 1984, seized, levied upon, and will, on the first Tuesday of February, 1985, the same being the 5th day of said month, at the Courthouse door of said County, in the city of Bandera, at 2 o'clock p.m. on said day, by and through the LAW OFFICES OF GATES STEEN, 3001 North Lamar Blvd., Suite 306, Austin, Texas 78705, (Area Code 512) 476-4688, my authorized agent, proceed to sell for cash to the highest bidder all the right, title and interest of the defendants in such suit in and to the following described real estate levied upon as the property of said defendants, the same lying and being situated in the County of Bandera and the State of Texas, to-wit:

Lots 6 and 7, Section 2, Flying L Ranch, according to the Plat thereof recorded in Volume 1, Page 100, Mat & Plat Records of Bandera County, Texas,

or upon the written request of said defendants or their attorney, a sufficient portion thereof to satisfy said judgment, interest, penalties, attorney fees and costs; subject, however, to the right of the owners or other persons to redeem said property, in the manner provided by law, within two (2) years after the date on which the purchaser's deed is filed for record, and subject to any other and further rights to which the defendants or anyone interested therein may be entitled, under the provisions of law. Said sale to be made by me to satisfy the judgment rendered in the above numbered and entitled cause, together with interest, penalties, attorney fees and costs of suit, and the proceeds of said sale to be applied to the satisfaction thereof, and the remainder, if any, to be applied as the law directs.

Dated at Bandera, Texas, this the 14th day of December, 1984.
Guy V. Pickett, Sheriff of Bandera County, Bandera, Texas 78003
By Mel Lemons, Deputy
26-3tc

LeStourgeon & Son Masonry
Brick — Rock — Block
Quality Work — 25 Yrs. Experience
Residential — Commercial — Fireplaces
FREE ESTIMATES
Gammon Evening 589-2413 · Medina Texas · Craig Daytime 589-2687
28-tfc

*Bridges *Driveways *Rip Rap
*Culverts *Cattle Guards *Sidewalks
*Patios
Jimbo's
Concrete Work
—FREE ESTIMATES—
Jimmy Rambin (512) 589-2288 · Rt. 1, Box 36 D Medina, Tx. 78055
11-tfc

MOBILE HOME SERVICE
Heating & Air Conditioning
Electrical & Plumbing Rep.
Decks & Covers
Skirting & Roof Coating
Telephone Jacks
Gene Lemaster
512-535-4594 17431 Pk. Rd. 37
28-4tc

BOARDING ★ HORSE TRAINING ★ HAULING
ROSA LEE MATTSON
SKY MATTSON
512 796-3948
Bandera, Texas

Complete water well service.
D.K. Drilling Co. & Pump Service
796-3563
Dale Keith, Sr., Owner
Member of Texas Water Well Drillers Association
11-tfc

GEORGE
Cement Finishers
★ FOUNDATIONS
★ DRIVEWAYS
★ SIDEWALKS
★ PATIOS
PHONE 796-4768 · BANDERA
GEORGE FERNANDEZ

JOHN TEICH CONSTRUCTION
796-4908 or 796-4166
ROAD WORK
*Blading
*Driveways
*Parking Lots
*Subdivisions
DOZING
*Roads
*Excavating
*Dam Building
*Land Clearing

READY MIX CONCRETE
• Earthmoving
• Sand • Fill • Paving
• Land Clearing
• Gravel
Roger Stevens 796-3714
Box 24 Bandera, Tx. 78003
Office ½ mile out on Ridge Route Rd.
7-tfc

Satellite Systems
Sales & Service
Tape Rentals
Video Junction
802 Main St.
Bandera, Tx. 78003
796-8405

MEMBER 1985
TPA
TEXAS PRESS ASSOCIATION

MOBIL DIESEL SERVICES
Truck & Tractor Repairs
We Service All Industrial & Farm Equipment
Hydraulic Repair & Engine Rebuilding
We Specialize in Field Service
office 796-4858 · home Wesley Stevens 562-3475

THE AIR FORCE PROMIS—
Our PROMIS computer helps our Air Force recruiter match your ability and aptitude to Air Force skills. You may be able to reserve your skill training for up to 12 months. See an Air Force recruiter today!
MSgt. Les Teahl
3267 Wurzbach
San Antonio, Tx. 78238
Call collect
(512) 681-8952
28-30,32tc

PAWVLIK ELECTRIC
*New Construction
*Remodel
FREE ESTIMATES
Kenneth Pawvlik
PHONE 796-4905
28-tfc

For Complimentary Facial or Re-order, Call:
Ila Mae Byars
Your MARY KAY Representative.
Bandera 796-4126
Immediate Delivery!
18-tfc

Novena To St. Jude

O Holy St. Jude, Apostle and Martyr, great in virtue and rich in miracles, near Kinsman of Jesus Christ, faithful intercessor of all who invoke your special patronage in time of need, to you I have recourse from the depth of my heart and humbly beg to whom God has given such great powers to come to my assistance. Help me in my grave and urgent petition, in return, I promise to make you more known and cause you to be invoked. St. Jude pray for us and all who invoke your aid. Amen. Say three Our Fathers, Hail Mary, and Glorias. Publication must be promised. This Novena has never been known to fail. I have had my requests granted.
28-1tp S.M.

ALCOHOLICS ANONYMOUS
Will begin weekly open discussion meetings, Fridays at 8 p.m. St. Stanislaus Parish School, Bandera. For further information call 796-3296 after 6 p.m.
28-2tp

Medina Lake Shrine Club
Will meet at the American Legion home in Lakehills, the 4th Friday of every month, this month being Friday, Jan. 25 at 7 p.m.

TOWERS
ELECTRIC
535-4636
Serving the Bandera area.
*Meter Loops
Residential *Commercial
*AC Repair & Service
*Plumbing Repair
Pipe Creek, Tx. 78063
28-tfc

Wharton's Dock

John and Betty Ciarlo — 796-8225

Visitors

Lloyd and Kate West and Harold Moore from Jourdanton were here checking over their home and taking in bingo at the Lakeshore bingo night.

LaVonne Burnette of San Antonio spent the week visiting with Dennie and Richard Newman. While here she also met many of her other friends who reside in the area.

Visiting Bob and Dorothy Rucker this week are Dorothy's mother and dad, Mr. and Mrs. Harold Crossett from San Juan.

Also visiting were Dorothy's son and his wife, Sgt. Bobby Cummings from Fort Riley, Kan. All except Dorothy and her dad enjoyed bingo at the firehouse on Wednesday night.

Also visiting were Bob's daughter Vickie and her husband Charles Cullar from Abilene and Bob's daughter Gail Rucker from Sonora.

Gail will be staying at the Rucker home here for awhile as she takes training in Bandera, Hondo, Kerrville and New Braunfels as a county extension agent. On completion of her training she will return to Sonora where she has been assigned as county agent.

There were many others in the area expecting visitors and would you believe that they could not make it because of that "Yankee white stuff."

Pugh Wright of Bandera celebrated his birthday at the Lakeshore VFD bingo game. He was greeted with "Happy Birthday" by the crowd and then proceeded to win the first game of the night.

Albert why did you keep it a secret about your parents' building a home in our area?

Daniel and Connie Espenoza of San Antonio are building a home on Wharton's Dock road close to the swimming pool.

Daniel is owner of the Cypress Shell Homes Company of San Antonio and Connie sells Mexican clothing on Main Street in Bandera, next to the fruit and vegetable market.

They plan to move here permanently when their new home is completed.

Assisting with the landscaping of the Espenoza's property are two very close friends from Houston, L. and R. Diaz. These brothers have a landscaping and creative cactus settings company. They do both home and business properties.

Glad to see Billy White and Gean nicely settled in their new home out here at Wharton's Dock.

Ola and Frank Harrell have returned from their trip to Idaho Falls, Idaho, where they spent Christmas with their son Gary and family.

They report there was a lot of snow up there. They visited Jackson Hole, Wyo., and toured the Elk Refuge in a horse-drawn sled.

Allen and Helen Haley returned to Wharton's Dock Sunday evening after a week-long stay at Acapulco.

While there they visited other friends from our area. They report they had a wonderful time and were completely surprised at the snow we had here.

Bob York, utilizing an old car hood tied to the back of his truck, was kept busy pulling the young and the young at heart up and down the road out here. All had a good time and want to thank Bob for doing it.

Johnny Thetford braved the icy roads from San Antonio to get medicine to his mother, Annie Thetford and to check on her well-being.

John Queen spent New Year's Day in the Veterans' Administration Hospital at Kerrville.

New Year's Eve, while at his son's home, he choked on a piece of meat caught in his throat. At the hospital the meat was dissolved with tenderizer in water.

Note: It was Ronnie, not Karen, that cooked the meat.

Congratulations to Jay and Marietta Overholser who celebrated their 35th wedding anniversary. They spent the day in Kerrville shopping and eating out with their friends Mary and John Wells.

Yoyo Mayorga and John Portman just returned from a trip to Acapulco, and they report a very enjoyable time. They were happy also to have a chance to see the Love Boat, Princess Pacific, and to spend the evenings in all the best clubs and hotels and swimming in the ocean and pools.

They had the honor of a dinner invitation with the Acapulco Chief of Police, who is also Yoyo's nephew, and his family. After dinner they visited their beautiful mansion on top of a hill with a nice view facing the Pacific Ocean bay.

Also on the trip were Yoyo's daughter Mary Lou Wynne, son Armando Mayorga, friend Carol McGee, and niece Yolanda De Vargas.

Dennie and Richard Newman hosted an enchilada supper for a few friends, including LaVonne Burnette of San Antonio, Mary and John Wells, and Jay and Marietta Overholser of Wharton's Dock. All enjoyed the enchiladas and the visit.

On Saturday, John Ciarlo took his Trail Snow Shoes out of retirement, many of the neighbors said they had only seen these in movies or on TV.

Tarpley

Nettie Dean — 562-3463

Saturday everyone awoke to a winter wonderland. Beautiful snow covered the ground and trees. From 12 to 14 inches fell in the Tarpley area by Sunday.

The A.B. (Skeets) Singleton reported 13½ inches in the Rio Hondo area.

Club meets

The Williams Creek Extension Homemakers met Tuesday, Jan. 8, at the Tarpley Community Center.

The officers of 1985 were installed by Marilyn Haner, pictures of the group were made for the history scrapbook, and the outgoing president Bobby Singleton was presented a Teha pin by the new president Nettie Dean, on behalf of the club and in appreciation for Bobby's two years of faithful service.

A business meeting followed with a project discussed for possibly designating the month of March to repair the Tarpley Community Center, painting inside and outside and repairing the ceiling of the old schoolhouse.

Organizers hope volunteers will assist. The building served for many uses and is the only building available in Tarpley for public gatherings.

Six ladies were present for the meeting and delicious sandwiches, cookies, tea and coffee were served. The next meeting on Feb. 12 will be at Nettie Dean's home.

Wedding anniversary

Mr. and Mrs. W.C. (Bill) Morris drove to San Antonio Friday to enjoy a delicious dinner celebrating their 21st wedding anniversary. Best wishes to Bill and Willie.

Another anniversary

Bobby and Skeets Singleton observed their 42nd wedding anniversary on Wednesday by going to Kerrville for dinner.

Houston visitors

Bobby Singleton accompanied her sister Dorothy Maness of San Antonio to Houston for a weekend to visit relatives, Cindy and Larry Williams and children Shalyn and Chad.

Bobby and Dorothy stayed with the children while their parents went to Vale, Colo., for the weekend skiing.

Purple Hills

Mada Wedgworth

Church services by the First Baptist Church were cancelled Sunday afternoon due to the "big snow storm." Cancelled on Saturday were the Sunshine Singers from Mexia. They have rescheduled for March 3.

Thanks to Dorothy Harrington for the nice men's pajamas.

Noah's Ark, Preschool and Kindergarten children from Grace Lutheran Church came last Tuesday to sing for us. Mrs. Pfeiffer and Mrs. Appel accompanied this group.

Jimmy and Cloteal Cunningham of San Antonio visited Maude Stokes, Donna Mayfield and Ruby Sides.

The Rev. Harvey Hulse from the First Baptist Church visited friends last Monday afternoon.

We welcome Mary Gaylor to our family and hope she will enjoy her stay with us.

Ruby Tanner enjoyed a visit from her daughter-in-law, Ada Tanner of Lakehills.

Mr. and Mrs. Harvey Bowman of Lakehills came by and took his sister Lorena Bowman to town to do some shopping Tuesday afternoon.

Thanks to Martin Smith from the Church of Christ 13 residents enjoyed Bible reading Wednesday morning.

Si and Louise Turner of Lakehills visited Willie Leibold.

Wednesday afternoon found the Hill Country Chapel of Pipe Creek here to sing hymns for us. Little Miss two-month-old Kaci John stole the show and won our hearts. Those registering were

Darlene Marks, Candy and Kaysha Wheeler, Janna Harris, Margie Shantz and Justin, Judy John, Kevin and Kaci, and Don and Cindy Jacox.

Jack Holloway enjoyed services at the Church of Christ Wednesday evening thanks to Mr. and Mrs. Hoyt Hamrick.

Mr. and Mrs. T.K. Flowers visited Pat Freeman.

Mr. and Mrs. Ed Merris visited his mother Mildred Woltersdorf.

We're sorry to report Bill Barnet is in the Peterson Hospital in Kerrville. We hope he will be feeling better and return home soon.

Our column will be short this week due to the snow storm. Everybody stayed home. We enjoyed it, especially since we could sit inside where it was warm and look out the windows at all the snow.

LOPEZ CLUB
(Bandera Hwy.
Kerrville, Tex.)
Presenta
Toby Torres
y Su
Conjunto
Sat. Jan. 19th
9:00-1:00
$5.00 a person

WHAT'S IN A NAME?
Here are the real names of some of the most **famous** people in the world. How many can you identify?

1. Joseph Lewitch
2. Frederick Austerlitz
3. Marion Michael Morrison
4. Avrom Goldenborgen
5. Ruby Stevens
6. Dino Crocetti
7. Lucille Langehanke
8. Vera Jane Palmer
9. Archibald Leach
10. Jane Peters
11. Frances Gumm
12. Issur Danielovitch Demsky
13. Lazlo Loewenstein
14. Walter Matasschanskayasky
15. Rodolpho d'Antonguolla
16. Ehrich Weiss
17. Hedwig Kiesler
18. Walter Polanuik
19. Eric Blair
20. William Pratt

The first person to correctly identify all the celebrities will win:
RCA SKT 300 Stereo Video Disc Player w/Remote Control.
Come in and pick up your official entry blank from:
Ken's T.V. Sales & Service
1105 Cedar St. Bandera, Tx. 796-4567
Employees and their immediate family members of Ken's TV are ineligible.

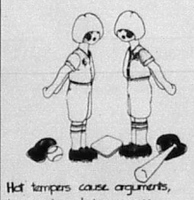
Hot tempers cause arguments, but patience brings peace.
Prov. 15:18
Noah's Ark
—Day Care
—Preschool
—Kindergarten
Grace Lutheran Church
Hwy. 173 N.
Bandera, Tx.
796-4722 or 796-4352


A Thought For The Week
By John M. Grimes
The world needs leadership. It needs it in all fields...in thought, action, motive and inspiration. There is a central figure in practically every human enterprise. What there is about some people which causes them to be singled out for leadership is hard to define. But there are people to whom we turn in the hour of need with the expectation that we will receive leadership.
Did you know that George Washington fought in only about one-third of the battles of the Revolution? Yet, he was the figure the central figure who held the Colonies together.
There is always a military leader whose influence on his troops is such that without him victory would appear impossible. In every line of business there is a person to whom colleagues turn when they want advise, action, leadership. We make use of many gadgets in modern life which we take for granted, not reminding ourselves that behind them stands the figure of Thomas A. Edison. Abraham Lincoln and Robert E. Lee are central figures and will be for all foreseeable time in the eyes of the world.
The central figure of our Christian religion is a man. Wonderful as His teachings were, there would be no Christian religion without Him standing in the midst of His teachings.
Grimes Funeral Chapel
1207 Mulberry St. Bandera, Tx. Tele. 512-796-3922

Protect your valuable trees.
Now is the time to spray your:
PECAN & FRUIT TREES
with dormant oil. This is a very important treatment. It kills insects and their eggs which have been living under the bark and in the crevices during the winter.
This treatment is also for the control of fungi.
Call **BOERNE Pest Control**
Curt Underwood
535-4626 Pipe Creek
David D'Spain
249-2960 Boerne
28-1tc

49th Annual Junior Livestock Show

Despite what is being called the worst weather conditions ever, buyers paid $65,302 for livestock and baked goods.

Congratulations, winners.

Thank you, buyers

Foster Electric paid the highest dollar amount when its representative bid $3.90 per pound, or $4,368, for Gene Barnet's steer.



Reserve Champion Rabbits, Patti Kindla
Ralph's Construction


Reserve Champion Hog, Ruth Lynn Mazurek
OST Restaurant



Champion Turkey, Chris Lukachik
Bandera Ranch Store



Reserve Champion Cross Lamb
Robert Ashley, John Bruce

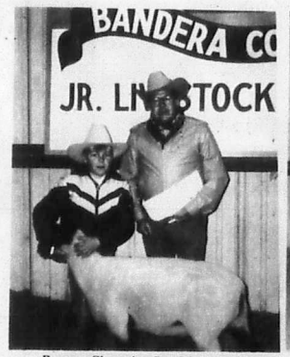

Reserve Champion Southdown Lamb
Cody Wells, Super S Food Store

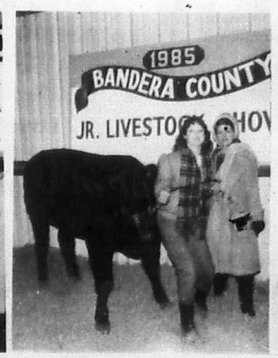

Reserve Champion Calf
Letitia Huie, First National Bank.



Reserve Champion Turkey
Kim Lukachik, Jr. Food Mart



Champion Rabbits
Shannon Cowsert, Raab's Rabbitry



Reserve Champion Medium Wool Lamb
Jennifer Evans, Contractors Floor Covering



Champion Med. Wool Lamb, Leela Kendrick,
Air Con Mechanical Contractor



Reserve Champion Fine Wool Lamb
Kristina Ashley, John Teich Construction

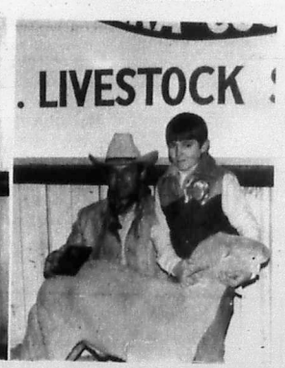

Champion Fine Wool Lamb
Hill Country Veterinary Clinic, Tim Wells



Reserve Champion Broilers
Beckie Clements, Buddy's Water Well Service



Champion Broilers
Kellie Clements, Jr. Food Mart



Champion Southdown Lamb
Charles Kneuper, Bandera Vet. Clinic



Champion Hog
First State Bank, Raegan Mazurek

Bake show champions

Twin Elm Ranch paid $430 for Cindy Fritsche's champion cookies, a bake show record. Cindy and Frank Anderwald agreed to donate $100 of that to the show barn building fund.


Becky Blakemore
Champion Bread


Shannon Cowsert
Champion Cake


Cindy Fritsche
Champion Cookie


Tina Macon
Champion Pie

Complete list of winners

High Point Farm Mechanics Project, Heath LeStourgeon, trophy donated by Mr. and Mrs. Homer Stevens Jr.

Second High Point Farm Mechanics Project, Luis Rodriguez, L.W. Short and sons.

Courtesy Award, in memory of Mr. and Mrs. Howard Hay, Pete Powell, by Glen Hay.

Senior Showmanship Award, Tana Short, Hix Ranch.

Junior Showmanship Award, Tim Wells, Purple Hills Nursing Home.

Senior High Point Individual, Ernest Faris, Bandera Electric Co-op.

Junior High Point Individual Award, Dawn Macon, Bandera County Title Company.

Achievement Award, Richard Osgood, Bandera Masonic Lodge #1123.

Larry Bausch Award, Becky Blakemore, Junior Livestock Show Association.

Junior Beef Showmanship, Dawn Macon, Hill Country Cowbelles.

Champion Finewool Lamb, Tim Wells, trophy donated by Ken's TV.

Reserve Champion Finewool Lamb, Kristina Ashley, Evans Auto Parts Supply.

Champion Finewool-Medium Cross Lamb, Tim Wells, Arthur Erfurt and family.

Reserve Champion Finewool-Medium Cross Lamb, Robert Ashley, LeStourgeon Masonry, Cecil LeStourgeon.

Champion Mediumwool Lamb, Leela Kendrick, Joe and Beverly Short.

Reserve Champion Mediumwool, Jennifer Evans, Felix Billings.

Champion Southdown Lamb, Charles Kneuper, Bandera Feed and Garden Supply.

Reserve Champion Southdown Lamb, Cody Wells, The Trading Post.

Champion Commercial Finewool Sheep, Robert Ashley, Alton and Evelyn Reininger.

Reserve Champion Commercial Finewool Sheep, Kristina Ashley, Bandera Hills Insurance Agency.

Champion Commercial Mediumwool Sheep, Robert Ashley, Rathke Motor Company.

Reserve Champion Commercial Mediumwool Sheep, Misti Wells, Quality Welding.

Champion Registered Mediumwool Sheep, Kristina Ashley, McMullan Insurance Agency.

Reserve Champion Registered Mediumwool Sheep, Todd Nightingale, Fellows Auto Parts.

Champion Registered Finewool Sheep, Ernest Faris, Buddy and Ann Thompson.

Reserve Champion Registered Finewool Sheep, Ernest Faris, Old Timer Grocery.

Champion Steer, Jake Frazier, First State Bank.

Reserve Champion Steer, Letitia Huie, First National Bank.

Champion Holstein, Derrin Berg, Keller's Meats & Smokehouse.

Reserve Champion Holstein Matthew Frazier, Super S Foods.

Champion Jersey, Derrin Berg, University Savings.

Reserve Champion Jersey, Dawn Macon, Hevenor Lumber Company.

Champion Charbray Heifer, Dawn Macon, D'Spain Sales & Service, Inc.

Reserve Champion Charbray Heifer, Chris Macon, Hand Butane.

Champion Brangus Heifer, Richard Osgood, Gene and Connie Smith.

Reserve Champion Brangus Heifer, Richard Osgood, Homestead Realty, Diane L. Tobin.

Champion British Crossbred Steer, Robert Baker, Optimist Club.

Reserve Champion British Crossbred Steer, Dawn Macon, James O. Evans Jr., Photography.

Champion American Breed Steer, Robert Baker, O.S.T. Restaurant.

Reserve Champion American Breed Steer, Jack Huie, KHLC Radio Station.

Champion European Breed Steer, Jake Frazier, H Bar H Western Store.

Reserve Champion European Breed Steer, Letitia Huie, Larry and Amy Reagan.

Champion Barrow, Raegan Mazurek, Hubert Mazurek.

Reserve Champion Barrow, Ruth Lynn Mazurek, Bandera County Farm Bureau.

Champion Breeding Swine, Raegan Mazurek, Schott Ranch.

Reserve Champion Breeding Swine, Ruth Lynn Mazurek, Martin Smith and family.

Champion Pen of Broilers, Kellie Clements, Leslie Duke.

Reserve Champion Pen of Broilers, Beckie Clements, Ernest Faris.

Champion Turkey, Chris Lukachik, Pollock's Pharmacy.

Reserve Champion Turkey, Kim Lukachik, The Tom Doebbler family.

Champion Pen of Rabbits, Shannon Cowsert, Raymond Batto Jr. and family.

Reserve Champion Pen of Rabbits, Patti Kindla, The Gingerbread House.

Champion Registered Angora Goat, Ann Chafin, Bandera Ranch Store.

Reserve Champion Registered Angora Goat, Ann Chafin, Al Evans Body Shop.

Champion Commercial Angora Goat, Richard Flach, Big T Enterprises.

Reserve Champion Commercial Angora Goat, Tim Wells, Bandera Veterinary Clinic.

Champion Registered Dairy Goat, Misti Wells, John and Connie Slocomb.

Reserve Champion Registered Dairy Goat, Misti Wells, Hair Ways.

Champion Commercial Dairy Goat, Dawn Macon, Macon Concrete Products.

Reserve Champion Commercial Dairy Goat, Dawn Macon, State Farm Insurance, Carolyn Maier Sanders, Agent.

Bake show

Champion Cake, Shannon Cowsert, Boyle's Shopping Center, trophy donated by Sandidge Electric.

Reserve Champion Cake, Melody Long, Sandidge Electric Co., Mr. and Mrs. Jack Vanderveer.

Champion Pie, Tina Macon, Precast Concrete Products, Mr. and Mrs. M.R. Sandidge.

Reserve Champion Pie, Dawn Macon, Quality Welding Co., Mr. and Mrs. Ray Wharton.

Champion Bread, Becky Blakemore, Boyle's Shopping Center, Margie's Beauty Shop.

Reserve Champion Bread, Kristi Henry, Precast Concrete Products, Mrs. Margie Keese.

Champion Cookies, Cindy Fritsche, Frank Anderwald, Twin Elms Ranch.

Reserve Champion Cookies, Chris Macon, Bandera Vet. Clinic, True Value Hardware.

eing called the worst
s ever, buyers paid
ck and baked goods.

49th Annual Junior Livestock Show

Congratulations, winners.

Thank you, buyers

Foster Electric paid the highest dollar amount when its representative bid $3.90 per pound, or $4,368, for Gene Barnet's steer.



ndla



Reserve Champion Hog, Ruth Lynn Mazurek
OST Restaurant



Champion Turkey, Chris Lukachik
Bandera Ranch Store

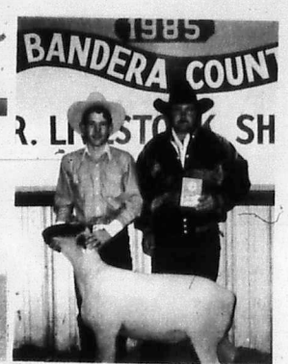

Reserve Champion Cross Lamb
Robert Ashley, John Bruce

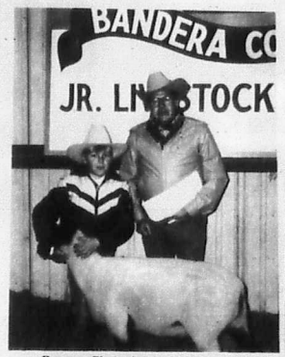

Reserve Champion Southdown Lamb
Cody Wells, Super S Food Store

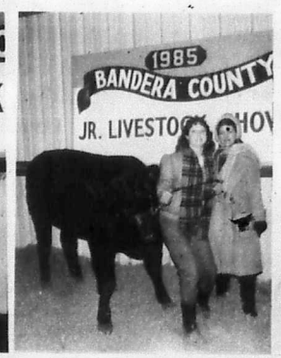

Reserve Champion Calf
Letitia Huie, First National Bank.



Reserve Champion Turkey
Kim Lukachik, Jr. Food Mart



Champion Rabbits
Shannon Cowsert, Raab's Rabbitry





Champion Med. Wool Lamb, Leela Kendrick,
Air Con Mechanical Contractor



Reserve Champion Fine Wool Lamb
Kristina Ashley, John Teich Construction

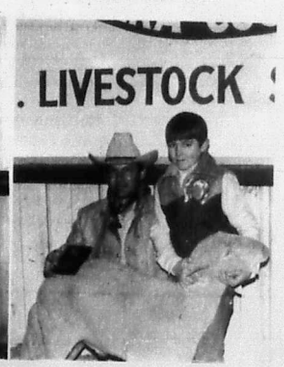

Champion Fine Wool Lamb
Hill Country Veterinary Clinic, Tim Wells



Reserve Champion Broilers
Beckie Clements, Buddy's Water Well Service



Champion Broilers
Kellie Clements, Jr. Food Mart



Champion Southdown Lamb
Charles Kneuper, Bandera Vet. Clinic



Champion Hog
First State Bank, Raegan Mazurek

Bake show champions

$430 for Cindy
kies, a bake
Frank
nate $100 of
ilding fund.



Becky Blakemore
Champion Bread



Shannon Cowsert
Champion Cake



Cindy Fritsche
Champion Cookie



Tina Macon
Champion Pie

Complete list of winners

High Point Farm Mechanics Project, Heath LeStourgeon, trophy donated by Mr. and Mrs. Homer Stevens Jr.

Second High Point Farm Mechanics Project, Luis Rodriguez, L.W. Short and sons.

Courtesy Award, in memory of Mr. and Mrs. Howard Hay, Pete Powell, by Glen Hay.

Senior Showmanship Award, Tana Short, Hix Ranch.

Junior Showmanship Award, Tim Wells, Purple Hills Nursing Home.

Senior High Point Individual, Ernest Faris, Bandera Electric Co-op.

Junior High Point Individual Award, Dawn Macon, Bandera County Title Company.

Achievement Award, Richard Osgood, Bandera Masonic Lodge #1123.

Larry Bausch Award, Becky Blakemore, Junior Livestock Show Association.

Junior Beef Showmanship, Dawn Macon, Hill Country Cowbelles.

Champion Finewool Lamb, Tim Wells, trophy donated by Ken's TV.

Reserve Champion Finewool Lamb, Kristina Ashley, Evans Auto Parts Supply.

Champion Finewool-Medium Cross Lamb, Tim Wells, Arthur Erfurt and family.

Reserve Champion Finewool-Medium Cross Lamb, Robert Ashley, LeStourgeon Masonry, Cecil LeStourgeon.

Champion Mediumwool Lamb, Leela Kendrick, Joe and Beverly Short.

Reserve Champion Mediumwool, Jennifer Evans, Felix Billings.

Champion Southdown Lamb, Charles Kneuper, Bandera Feed and Garden Supply.

Reserve Champion Southdown Lamb, Cody Wells, The Trading Post.

Champion Commercial Finewool Sheep, Robert Ashley, Alton and Evelyn Reininger.

Reserve Champion Commercial Finewool Sheep, Kristina Ashley, Bandera Hills Insurance Agency.

Champion Commercial Mediumwool Sheep, Robert Ashley, Rathke Motor Company.

Reserve Champion Commercial Mediumwool Sheep, Misti Wells, Quality Welding.

Champion Registered Mediumwool Sheep, Kristina Ashley, McMullan Insurance Agency.

Reserve Champion Registered Mediumwool Sheep, Todd Nightingale, Fellows Auto Parts.

Champion Registered Finewool Sheep, Ernest Faris, Buddy and Ann Thompson.

Reserve Champion Registered Finewool Sheep, Ernest Faris, Old Timer Grocery.

Champion Steer, Jake Frazier, First State Bank.

Reserve Champion Steer, Letitia Huie, First National Bank.

Champion Holstein, Derrin Berg, Keller's Meats & Smokehouse.

Reserve Champion Holstein Matthew Frazier, Super S Foods.

Champion Jersey, Derrin Berg, University Savings.

Reserve Champion Jersey, Dawn Macon, Hevenor Lumber Company.

Champion Charbray Heifer, Dawn Macon, D'Spain Sales & Service, Inc.

Reserve Champion Charbray Heifer, Chris Macon, Hand Butane.

Champion Brangus Heifer, Richard Osgood, Gene and Connie Smith.

Reserve Champion Brangus Heifer, Richard Osgood, Homestead Realty, Diane L. Tobin.

Champion British Crossbred Steer, Robert Baker, Optimist Club.

Reserve Champion British Crossbred Steer, Dawn Macon, James O. Evans Jr., Photography.

Champion American Breed Steer, Robert Baker, O.S.T. Restaurant.

Reserve Champion American Breed Steer, Jack Huie, KHLC Radio Station.

Champion European Breed Steer, Jake Frazier, H Bar H Western Store.

Reserve Champion European Breed Steer, Letitia Huie, Larry and Amy Reagan.

Champion Barrow, Raegan Mazurek, Hubert Mazurek.

Reserve Champion Barrow, Ruth Lynn Mazurek, Bandera County Farm Bureau.

Champion Breeding Swine, Raegan Mazurek, Schott Ranch.

Reserve Champion Breeding Swine, Ruth Lynn Mazurek, Martin Smith and family.

Champion Pen of Broilers, Kellie Clements, Leslie Duke.

Reserve Champion Pen of Broilers, Beckie Clements, Ernest Faris.

Champion Turkey, Chris Lukachik, Pollock's Pharmacy.

Reserve Champion Turkey, Kim Lukachik, The Tom Doebbler family.

Champion Pen of Rabbits, Shannon Cowsert, Raymond Batto Jr. and family.

Reserve Champion Pen of Rabbits, Patti Kindla, The Gingerbread House.

Champion Registered Angora Goat, Ann Chafin, Bandera Ranch Store.

Reserve Champion Registered Angora Goat, Ann Chafin, Al Evans Body Shop.

Champion Commercial Angora Goat, Richard Flach, Big T Enterprises.

Reserve Champion Commercial Angora Goat, Tim Wells, Bandera Veterinary Clinic.

Champion Registered Dairy Goat, Misti Wells, John and Connie Slocomb.

Reserve Champion Registered Dairy Goat, Misti Wells, Hair Ways.

Champion Commercial Dairy Goat, Dawn Macon, Macon Concrete Products.

Reserve Champion Commercial Dairy Goat, Dawn Macon, State Farm Insurance, Carolyn Maier Sanders, Agent.

Bake show

Champion Cake, Shannon Cowsert, Boyle's Shopping Center, trophy donated by Sandidge Electric.

Reserve Champion Cake, Melody Long, Sandidge Electric Co., Mr. and Mrs. Jack Vanderveer.

Champion Pie, Tina Macon, Precast Concrete Products, Mr. and Mrs. M.R. Sandidge.

Reserve Champion Pie, Dawn Macon, Quality Welding Co., Mr. and Mrs. Ray Wharton.

Champion Bread, Becky Blakemore, Boyle's Shopping Center, Margie's Beauty Shop.

Reserve Champion Bread, Kristi Henry, Precast Concrete Products, Mrs. Margie Keese.

Champion Cookies, Cindy Fritsche, Frank Anderwald, Twin Elms Ranch.

Reserve Champion Cookies, Chris Macon, Bandera Vet. Clinic, True Value Hardware.

FO
BA
Official USDA
Food Stamp
Coupons
Gladly Accepted
Grape
Lb.
Flour
Light Crust 25 Lbs. $3
Coca Cola
6 Pk. 12 Oz. Cans $
Mayonnaise
Kraft Quart $
Coca Cola
Reg/Diet/Free/Tab/Sprite
2 Liter $
Chef Boyardee
Ravioli, Mini/Cheese/Beef 15 Oz. 8
Cranberry Juice Cocktail
Crisco
Hellmann's
Cran
Ocean Sp
Tar
Sau
Hellmann

Boyle's FOOD STORE BANDERA TEXAS

Official USDA Food Stamp Coupons Gladly Accepted

We Reserve the Right to Limit Quantities
Thurs., Jan. 17, thru Wed., Jan. 23, 1985
(We are not responsible for typographical errors.)
Store Hours: Mon. thru Sat. 8 a.m. to 8 p.m.
Sunday 9 a.m. to 7 p.m.
796-4393

Stew Meat Boneless Lb. **$2.09**



—U.S.D.A. Lb.—

Ground Round	$1.99
Ground Chuck	$1.49
Chili Meat	$1.49
Arm Roast	$1.69
T-Bone Steak	$3.09
Chuck Roast Boneless	$1.59
Ham Hocks Fresh	99¢

Summer Sausage Roegelein Lb. **$1.99**

Luncheon Meat Roegelein Bologna, Salami Lb. **$1.59**

Ranch Steak Lb. **$1.69**

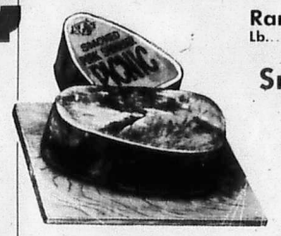

Smoked Picnics Lb. **99¢**

Grapefruit Lb. **39¢**

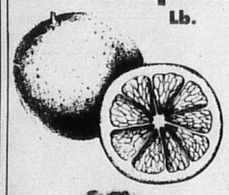

Apples 3 Lb. Bag **$1.19**

Cabbage Lb. **15¢**

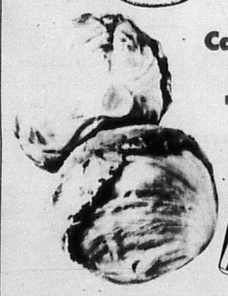

Celery Stalk **39¢**

Peppers Fresh Jalapeno Lb. **59¢**



Flour Light Crust 25 Lbs.	$3.39	Tuna Carnation 6½ Oz.	59¢
Coca Cola 6 Pk. 12 Oz. Cans	$1.79	Spinach Bush's 15 Oz.	39¢
Mayonnaise Kraft Quart	$1.79	Black Eye Peas Bush's 15 Oz.	39¢
Coca Cola Reg/Diet/Free/Tab/Sprite 2 Liter	$1.19	Bavarian Kraut Bush's 303	39¢
Chef Boyardee Ravioli, Mini/Cheese/Beef 15 Oz.	83¢	Hominy Bush's 14.5 Oz.	29¢
		Cut Green Beans Bush's 303	39¢

Colonial Bread Wheat/White 1½ Lbs. **2/99¢**



Cranberry Juice Ocean Spray 48 Oz. **$1.99**



Crisco 3 Lbs. **$2.39**



Tartar Sauce Hellmann's 8 Oz. **79¢**

Facial Tissue Puffs 250 Ct.	$1.19
Tidy Cat 3 25 Lbs.	$3.89
Dog Food Lone Star 25 Lbs.	$4.25

Fish Fillets Gorton's Crunchy 12 Oz.	$1.89
Pound Cake Sara Lee 16 Oz.	$2.49
Ice Cream Blue Bell Brown Rim ½ Gal.	$3.49
Ice Cream Blue Bell Gold Rim ½ Gal.	$3.19
Ice Cream Blue Bell Silver Rim ½ Gal.	$2.89
Orange Juice Minute Maid 6 Oz.	



69¢

Milk Borden's Hi-Pro ½ Gal.	$1.49
Dips Foremost 8 Oz.	69¢
Sour Cream Foremost 8 Oz.	69¢



Tylenol Elixir 2 Oz.	$2.09
Tylenol Ex. St. Tablets 30's	$2.09
Right Guard 5 Oz.	$1.69
Shampoo Conditioner Ivory 15 oz.	$2.09



SUPER S FOODS

907 NORTH MAIN
BANDERA, TEXAS

OPEN
7 AM - 10 PM
7 DAYS A WEEK

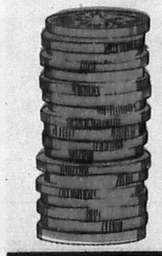

Get Your 2¢ Worth At Super S

Kraft **Miracle Whip**
Offer Good At Super S Only.
32 oz. **$1.22**
Limit 1 Per Coupon Please. Limit 1 Coupon Per Family.



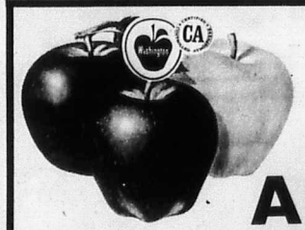

Red or Golden Delicious
Apples
Washington Extra Fancy
49¢ lb.

USDA Heavy Beef
Center Cut
Chuck Roast



98¢ lb.



Renown **Tomatoes**
No. 300 Can **3 for $1**



Northern **Bath tissue**
4 Roll Pack **89¢**



St. Joseph Children's **Aspirin**
36's **55¢** Limit One



• Sprite • Diet sprite
• Regular • Sugar Free
Dr. Pepper
6 Pack 32 oz. btls. **$1.99** plus deposit

BAKERY		DELI	
Glazed Donuts	doz. $1.49	**Breakfast Specials**	
Cream Pies	ea. $1.99	With Beans & Bacon **Scrambled Eggs**	$1.19
French Bread	ea. 55¢	With Beans & Cheese **Tacos**	ea. 55¢
Pan Frances	ea. 55¢	With Beans & Sausage **Scrambled Eggs**	ea. 55¢
Pan Cakes	ea. $3.99	**Lunch Specials**	
Dinner Rolls	12 for $1	With Lettuce and Tomatoes **3 Crispy Beef Tacos**	$2.29
Eclair Cream Puff	2 for 89¢	With Lettuce and Tomatoes on Side **2 Beef Enchiladas**	$1.99
Sugar Cookies	doz. 99¢	With Mashed Potatoes & Vegetables **2 Pcs. Fried Chicken**	$1.99
Pies • Apple • Cherry • Peach	ea. $1.69	**To Go!** Wisconsin **Hot Pepper Cheese**	lb. $2.29
		Macaroni or **Cole Slaw Salad**	lb. 99¢



• Sprite • Diet Sprite
• Sunkist • Welchs • A & W
• Regular • Sugar Free
Dr. Pepper
6 Pack 12 oz. cans **$1.79**

Ad Prices Effective Jan. 17-23, 1985.

We Cash Authorized Payroll Checks.

We Reserve the Right to Limit Quantities.

WE WELCOME FOOD STAMP SHOPPERS

Money Orders

We Sell American Express Money Orders.

R20—M1

SUPER S FOODS

OPEN
7 AM - 10 PM
7 DAYS A WEEK

907 NORTH MAIN
BANDERA, TEXAS



mmer Sausage
Roegelein Lb.
$1.99

Luncheon Meat
Roegelein Bologna, Salami Lb.
$1.59

anch Steak $1.69

Smoked Picnics
Lb.
99¢

$1.19
$3.89
$4.25

$1.89
$2.49
$3.49

69¢

1.49
.69¢
.69¢

09
09



Get Your 2¢ Worth At Super S

Kraft
Miracle Whip
Offer Good At Super S Only.
32 oz. $1.22
Limit 1 Per Coupon Please. Limit 1 Coupon Per Family.



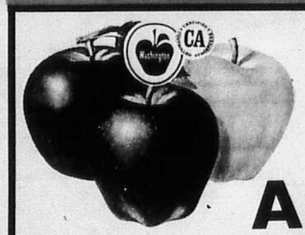

Red or Golden Delicious
Apples
Washington Extra Fancy
49¢ lb.

USDA Heavy Beef
Center Cut
Chuck Roast

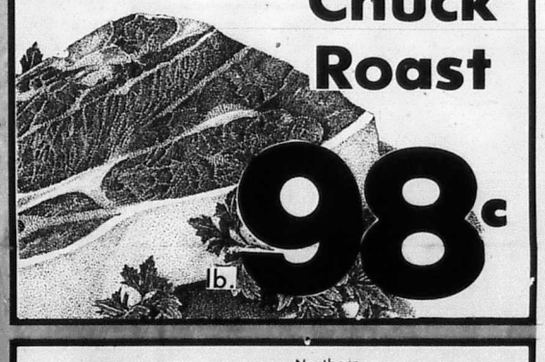

98¢ lb.



Renown
Tomatoes
No. 300 Can
3 for $1



Northern
Bath tissue
4 Roll Pack
89¢



St. Joseph Children's
Aspirin
36's
55¢ Limit One



• Sprite • Diet sprite
• Regular • Sugar Free
Dr. Pepper
6 Pack 32 oz. btls.
$1.99
plus deposit



• Sprite • Diet Sprite
• Sunkist • Welchs • A & W
• Regular • Sugar Free
Dr. Pepper
6 Pack 12 oz. cans
$1.79

BAKERY		DELI	
Glazed Donuts	doz. $1.49	**Breakfast Specials**	
Cream Pies	ea. $1.99	With Beans & Bacon Scrambled Eggs	$1.19
French Bread	ea. 55¢	With Beans & Cheese Tacos	ea. 55¢
Pan Frances	ea. 55¢	With Beans & Sausage Scrambled Eggs	ea. 55¢
7" Cakes	ea. $3.99	**Lunch Specials**	
Dinner Rolls	12 for $1	With Lettuce and Tomatoes 3 Crispy Beef Tacos	$2.29
Eclair Cream Puff	2 for 89¢	With Lettuce and Tomatoes on Side 2 Beef Enchiladas	$1.99
Sugar Cookies	doz. 99¢	With Mashed Potatoes & Vegetables 2 Pcs. Fried Chicken	$1.99
Pies • Apple • Cherry • Peach	ea. $1.69	**To Go!** Wisconsin Hot Pepper Cheese	lb. $2.29
		Macaroni or Cole Slaw Salad	lb. 99¢

Ad Prices Effective Jan. 17-23, 1985.

We Cash Authorized Payroll Checks.

We Reserve the Right to Limit Quantities.

WE WELCOME FOOD STAMP SHOPPERS

We Sell American Express Money Orders.

R20—M1



Mountain Grown
Folger's Coffee
1 lb. $2.39



Betty Crocker
Hamburger Helper
box 99¢

Folgers Coffee

Coffee	3 lb. can	$4.77
Coffee	3 lb. can	$7.15
Flaked Coffee	13 oz. can	$2.29
Flaked Coffee	24 oz. can	$4.57
Decaffeinated Coffee	13 oz. can	$3.89
Decaffeinated Coffee	26 oz. can	$6.99

Northern
Bath Tissue
6 roll pkg. $1.59

Martha White, Assorted Fruit Muffin Mixes 39¢
Martha White, Deep Pan Pizza Crust Mix 8 oz. 39¢

Lea & Perrins
Worcestershire Sauce
10 oz. $1.45

Rinso
Detergent
giant size $4.39

Mrs. Butterworths 20¢ off Label Syrup 24 oz. $1.99
Packets Sweet 'N Low 80 ct. 75¢

Extra Savings on Family Packs!

Roegelein's Sliced Bacon	12 oz. pkg.	$1.39
Roegelein's Boneless Whole Hams	lb.	$1.69
USDA Heavy Beef Chuck Shoulder Steaks	lb.	$1.89
Skinned & Deveined Sliced Beef Liver	lb.	69¢
Extra Lean Stew Meat	lb.	$1.98
Waste Free, Fry or Grill Beef Cube Steaks	lb.	$2.69
USDA Heavy Beef Prime Rib Roast	lb.	$1.98
Lean Ground Chili Meat	lb.	$1.69
Bar-S Tasty Dogs	1 lb. pkg.	79¢
Roegelein's Smokets	12 oz. pkg.	$1.49
Roegelein's Pinky Pigs	12 oz. pkg.	$1.19

Super Bowl Party Buys!



• Triscuit • Wheat Thins • Better Cheddars
Nabisco Snack Crackers Box $1.59
Mister Salty **Pretzels** bag or bag 99¢
Kraft **Velveeta** 2 lb. $3.39
Kraft **Philadelphia Cream Cheese** 8 oz. 95¢
Kraft **Macaroni & Cheese Dinner** 7¼ oz. 45¢
Kraft **Parkay** 1 lb. qtrs 59¢
Old ElPaso **Nachips** bag 99¢
Old El Paso **Refried Beans** 2 for $1
Old El Paso **Hot Jalapeno Slices** 11½ oz. $1.29
Jalapeno or French Onion **Foremost Dips** 8 oz. 83¢
Regular or Light **Fritos Corn Chips** 9½ oz. $1.39
Para, Hot, Medium or Mild **Picante Sauce** 16 oz. $1.39
Solo **Plastic Cold Cup** 16 oz. 89¢
Rainbo **Polish Pickles** 24 oz. $1.49
Rainbo **Hamburger Dills** 24 oz. $1.49

Martha White, Assorted Fruit Muffin Mixes 39¢

Martha White, Deep Pan Pizza Crust Mix 8 oz. 39¢

Lea & Perrins Worcestershire Sauce 10 oz. $1.45

Rinso Detergent giant size $4.39

Mrs. Butterworths 20¢ off Label Syrup 24 oz. $1.89

Pockets Sweet 'N Low 80 ct. 75¢

Extra Savings on Family Packs!

Roegelein's Sliced Bacon	12 oz. pkg.	$1.39
Roegelein's Boneless Whole Hams	lb.	$1.69
USDA Heavy Beef Chuck Shoulder Steaks	lb.	$1.59
Skinned & Deveined Sliced Beef Liver	lb.	69¢
Extra Lean Stew Meat	lb.	$1.98
Waste Free, Fry or Grill Beef Cube Steaks	lb.	$2.69
USDA Heavy Beef Prime Rib Roast	lb.	$1.98
Lean Ground Chili Meat	lb.	$1.69
Bar-S Tasty Dogs	1-lb. pkg.	79¢
Roegelein's Smokets	12 oz. pkg.	$1.49
Roegelein's Pinky Pigs	12 oz. pkg.	$1.19

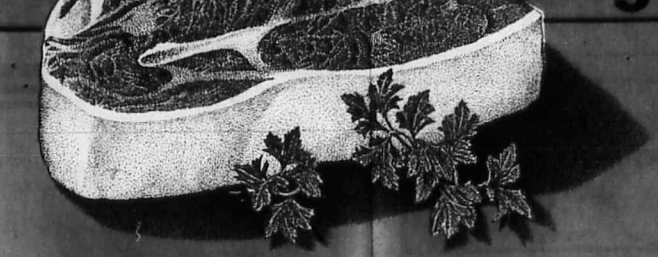

USDA Heavy Beef Country Style Beef Ribs lb. $1.39

USDA Heavy Beef Chuck Steak lb. $1.29

Chuck Quality Lean Ground Beef lb. $1.69

USDA Heavy Beef Chuck Shoulder Roast lb. $1.49

Pilgrim Pride Mixed Fryer Parts lb. 59¢

Decker's Chicken Fried Steak	lb.	$1.69
Pilgrim Pride Fryer Drumsticks	lb.	89¢
Pilgrim Pride Chicken Liver	lb.	69¢
Seasoned Fryer Whole Legs	lb.	79¢
Kraft Sliced American Singles	lb.	$2.79
Swift Canned Hams	3 lbs.	$6.49
Decker's Smoked Sausage Continuous Links	lb.	$1.98
Decker's, By The Piece Korn Kist Cervelat	lb.	$1.69
Roegelein, Sliced Bologna, Salami or Spice Luncheon	lb.	$1.49
Market Cut Longhorn Cheese	lb.	$2.29

Beef Flavored Dinner Alpo 10-lb. bag $4.39

Bakery

Country Hearth Buttermilk Bread 1 lb. 69¢

Apple, Cherry & Cinnamon Raisin Fruit Rolls		$1.19
Butter Krust Honey Wheat Bread	1½ lb.	89¢
Butter Krust French Stiks		79¢
Butter Krust Angel Food Cake		$1.39
Butter Krust, German Chocolate Bar, Dunkers or Honey Buns	3 for	99¢

Super Bowl Party Buys!



• Triscuit • Wheat Thins • Better Cheddars Nabisco Snack Crackers	box	$1.59
Mister Salty Pretzels	bag or bag	99¢
Kraft Velveeta	2 lb.	$3.39
Kraft Philadelphia Cream Cheese	8 oz.	95¢
Kraft Macaroni & Cheese Dinner	7¼ oz.	45¢
Kraft Parkay	1-lb. sqrs.	59¢
Old ElPaso Nachips	box	99¢
Old El Paso Refried Beans	2 for	$1
Old El Paso Hot Jalapeno Slices	11¼ oz.	$1.39
Jalapeno or French Onion Foremost Dips	8 oz.	83¢
Regular or Light Fritos Corn Chips	10¼ oz.	$1.39
Pace, Hot, Medium or Mild Picante Sauce	16 oz.	$1.39
Solo Plastic Cold Cup	18 ct.	89¢
Polish Pickles		$1.49
Kosher Hamburger Dills		$1.49

Dairy

Bright & Early Chilled Orange Drink 64 oz. 99¢

Foremost Ice Cream ½ gal. square $1.79

Nestle Chocolate Milk	qt.	$1.09
Yami Yogurt	8 oz.	45¢
• Orange • Mint • Chocolate • Strawberry Weight Watchers Bar	oz.	$1.09

Land O Lake Quarters Margarine 1 lb. 59¢

Frozen

• Beef • Ham & Cheese • Pepperoni • Sloppy Joe Hot Pockets 10 oz. $1.99

Green Giant Cob Corn 4 ear $1.29

Seneca Apple Juice 12 oz. 89¢

Five Alive Citrus Beverage	12 oz.	89¢
Minute Maid Frozen Orange Juice	6 oz.	69¢

Ore Ida Favorites

Golden Crinkles Potatoes	5-lb. bag	$2.99
Shoestring Potatoes	2½-lb. bag	$1.79
Potato Wedges	24 oz.	$1.39

Super Buys



Mazola Corn Oil	48 oz.	$2.89
Coffee Mate Creamer	15.5 oz.	$1.89
Rich N Ready, Tropical Fruit or Orange Drink	1 gal.	$1.19
Delta Paper Towels	big roll	59¢
Mazola Corn Oil Margarine	½ lb.	97¢
Delta Bath Tissue	4 roll	99¢
Assorted Patio Dinners		$1.39
Banquet, Chicken, Beef or Turkey Pot Pies	2 for	$1
Banquet, Assorted Cookin Bags	2 for	$1
Banquet Fried Chicken	2 lb.	$3.81
Super Suds Detergent	family size	$3.99

Garden Fresh Produce!



Washington Extra Fancy

Red or Golden Delicious

Apples

lb. **49¢**



Central American Golden Yellow

Bananas

3 lbs. for **$1**

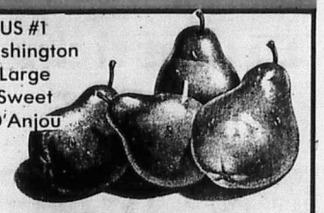

US #1 Washington Large Sweet D'Anjou

Pears

lb. **49¢**



Red Ripe 8 Count Tray

Tomatoes

EACH **99¢**

US "1 Colorado Medium

Yellow Onions **4** lbs. for **$1**

California Fresh Tender

Green Broccoli lb. **59¢**

California Crisp Green

Pascal Celery ea. **39¢**

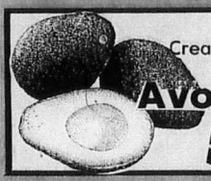

California Creamy Ripe 70 Size

Avocadoes

5 for **$1**

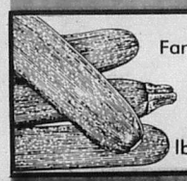

New Crop Fancy Green Zuchinni

Squash

lb. **39¢**

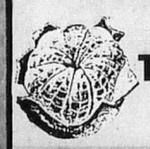

Arizona Sweet Zipper Skin

Tangerines

6 for **$1**

Extra Savings on These HBA Buys!



Jergen's • Dry • Regular

Jergens Lotion

10 oz. **$1.59**



St. Joseph Children's

St. Joseph Aspirin

36's **55¢**



Finesse All Kinds

Finesse Shampoo or Conditioner

11 oz. **$2.09**

Aladdin

Notebook Paper 200 count **79¢**

Scripto

Erasable Pens **2** for **$1**

Energizer Battery Sale!

2 Pack **D Size** **$1.79**

2 Pack **C Size** **$1.79**

1 Pack **9 Volt** **$1.79**

4 Pack **AA Size** **79¢**

5 Subject Aladdin #40510

Composition Book 200 ct. **$1.69**

4 Subject Aladdin 2 Pocket #40410

Composition Book 120 ct. **$1.69**

Sinus Medication

Sine-Aid

$2.09

Robitussin C-F or DM

Cough Syrup

4 oz. **$2.09**



Regular or Extra Gentle Remoisturizing 8oz. Regular or Extra Gentle Shampoo or Conditioner

Vidal Sassoon

$1.99

Bonus Pack

Playtex Tampons

42 ct. **$3.29**

• Regular • Super



• Regular • Baby • Light Powdered Deodorant

Arrid Extra Dry

6 oz. **$2.79**



MICROFILM CENTER INC.
P.O. BOX 45435
DALLAS, TX 75245
4-23485

Profile

Like his idol, he's a down-to-earth scholar.

Please see Page 5.

'Cats clinch playoff spot.

Please see Page 6.

BHS has new food director.

Please see Page 4.

The Bandera Bulletin

Covering the Cowboy Capital and Lake Medina.

25¢ sales tax 1¢ 26 cents

VOLUME 40, NUMBER 29 | BANDERA, BANDERA COUNTY, TEXAS, THURSDAY, JANUARY 24, 1985 | (USPS 040-980)

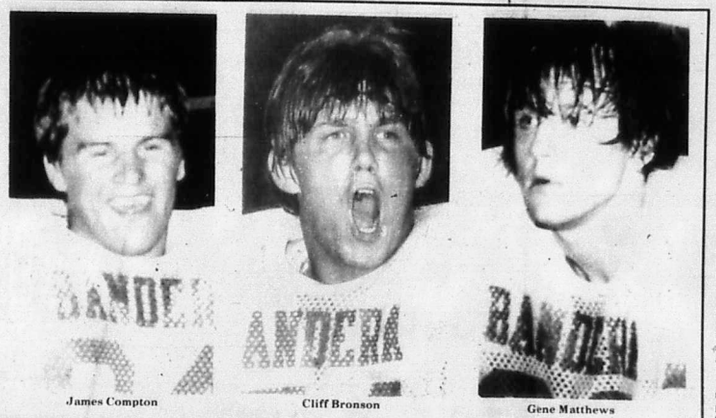

James Compton | Cliff Bronson | Gene Matthews

Three 'Dogs all state

Three Bulldogs were selected to the second team all-state honor team announced Sunday, including two juniors on offense and a senior defensive tackle.

Second team recognition went to senior Gene Matthews, junior offensive lineman Cliff Bronson, and junior running back James Compton.

They are the first Bandera players to be honored with all-state selections since 1972 when Randy Hicks was selected to the first team and Billy Jennings was named to the second team. Ed Postert was a first-team selection at center in 1965.

Among the others named to the Class AAA honor team were Percy Waddle of Columbus, the wide receiver that led the Cardinals in the year's only victory over Bandera, and kicker Kurt Reister of Cole. Reister, a junior, was named to the second team and Waddle was picked on the first team.

Matthews led Bandera in tackles this year and was described this week by Bulldog Coach Danny Neuse as "a wrecking crew on his side of the line."

The fastest man on the Bulldog team this year, Matthews used his speed and quickness to control the middle of the line. He finished second in the 200-meter dash in last year's district meet and could win it this year as well as the 100-meter sprint, says Coach Neuse.

He's 6-0 and 185 pounds and could probably play equally as well on offense. He did handle the ball on four offensive plays this year, returning a kickoff 102 yards against Columbus and catching a 51-yard touchdown pass against Hondo, both playoff games.

The kickoff return may be the longest in Texas playoff history, according to Coach Neuse, and it is the second longest in Bandera High School history. Hal Locklin returned one for 109 yards in 1951.

Matthews is being recruited by several semi-major colleges, but may end up at a junior college, Neuse says. "College recruiters think he's too small to play tackle, but I think he can play anywhere," Neuse said.

Compton has an opportunity to be one of leading ground gainers in Texas schoolboy football history. He amassed 3,934 yards in his first three years, including 1,686 this year, a school record.

"He could have 2,000 yards next year and be one of the top all-time leading rushers in Texas history," Coach Neuse said. At 6-0 and 220 pounds, he's fast enough to run 40 yards in 4.7 seconds, but it is his intensity that results in his huge gains, his coach says.

"He's a typical 'A-train' coming through the line," Neuse says. "He has great moves and the more times he carries the football, the better he gets," Neuse said. He often carried the ball in excess of 30 times in a game.

Bronson is 6-5 and weighs 260 pounds and "he should be bigger and stronger next year," says Neuse. "He'll be highly recruited next year as one of the blue chip linemen in Texas."

An awesome blocker with remarkable quickness for a player of his size, Bronson is also a good student who plays with intelligence on the field, according to his coach. "He's quick and very aggressive," says Neuse, "and he ought to be a first-team selection next year."

There was only one junior named to the first team and five to the second team, including Compton and Bronson.

State champion Medina Valley placed only one player on the honor team, Glenn Mangold, a second-team selection as defensive lineman. Runnerup Daingerfield placed four players on the first team and one on the second eleven.

Council acts on zoning matters

By Nick Johnson
Editor

Bandera City Council Monday gave final approval to two zoning changes and set for public hearing consideration of a third change, this one involving property on State Highway 173 South to allow the construction of a strip shopping center and motel.

One of the zoning changes finally approved was for a multi-unit apartment building on the banks of the Medina River and the second was for The White House, an antique furnishing store at 12th and Hackberry streets.

Developer Kathryn Mitchell told the council last month she plans to close the unnamed street that runs along the Medina River when she constructs her apartment units.

Council Monday considered only the request for zoning change. A formal request to close the street has not been received, city officials said.

Council members seemed to indicate Monday, however, they would not oppose closing the street, though it provides the only access to the river at that point, is paved, and has been maintained by the city for as long as any of them could remember.

"I don't think there's any reason to oppose it," said council member Dianne Tobin.

Former city attorney Sam Darden, who owns property near the site of the planned apartments, told the Bulletin last month that he plans to oppose the closing of the street, however.

City attorney Terry Mason suggested allowing the property owner to close the road "and then have the citizens oppose it in a lawsuit."

City administrator Melvin King said the now-defunct Bandera Lions Club was instrumental in having the road opened to provide the public access to the river.

That group was responsible for the building of the dam near there and for donating to the city the land for City Park, King said.

Members of the First Baptist Church, which is across the street from The White House, opposed the zone change during a public hearing on the matter a month ago.

Owner Cal Chapman satisfied them when he promised to place a restriction in the deed to the property forever forbidding the sale of alcoholic beverages on the property.

City secretary Tammy Kneuper confirmed that such a restriction has been filed in the Bandera County courthouse.

The council set for March 11 at 7:30 p.m. a public hearing to consider a change of zoning to permit the construction of a strip shopping center and motel at Highway 173 South and Dixie Dude Road.

That property was recently annexed at the request of Nell Carr, Joe Ferguson and Rein Vander Zee.

Vander Zee and associates have agreed to pay for extending city utilities to the site.

A general discussion of the city's zoning procedures and building permits was abruptly stopped when attorney Mason suggested going into executive (secret) session.

The Bulletin objected to this move as a possible violation of the Open Meetings Law, but Mason said the topic to be discussed was "an imminent lawsuit," one of the few topics which may be considered in secret.

The lawsuit Mason referred to apparently was one threatened by Edward Laskowski of Kerrville and Charles Wolfe of Georgetown, builders of duplexes at Pecan and 5th streets.

A building permit for the duplexes was issued by the city on Nov. 5, but the property on which they are being built is zoned for single-family residences only.

No action was taken on the matter after the executive session, according to Kneuper.

In other matters considered by the council Monday, city employees were given 12 holidays for 1985, the same ones given county employees.

A discussion of junked cars and a junk yard in the city, initiated by Tobin, was postponed until Feb. 11 when Mayor Bob Cowan plans an in-depth discussion of long-range planning, including zoning.

Tobin said she also wants to discuss next month an ordinance encouraging businesses in certain parts of town to be of a western or traditional design.

Such an ordinance was proposed some three years ago by members of the Bandera County Chamber of Commerce but rejected by the council.

Tobin said she is completing lengthy research on the subject. "I think the businesses would support it if we explain to them that it wouldn't be anything that would force them to do something to their business," she said.

The ordinance, as it has been proposed, would require the approval by a specially-appointed panel of any outside renovation planned. Nothing in the law would require a business to renovate its facade.

Citizens here aid lawmen in solving three separate burglary cases

In each case lawmen were aided by information supplied by concerned citizens. Mingo said law officers would be lost if citizens failed to pass on information.

Three burglary cases were solved over the weekend, partly on information supplied by concerned citizens, according to Chief Deputy Ken Mingo of the Bandera County Sheriff's Department.

On Saturday morning, two males, one 18 and the other 19 years old, came to the sheriff's office and confessed to the burglary of the snack bar at Bandera High School on Jan. 6. Potato chips, ice cream, snacks and fruit drinks valued at $50 were reported stolen in that break-in.

Mingo said names of the two men are being withheld pending investigation by the Bandera County grand jury.

Two juveniles, 13 and 14 years old, have been connected with the burglary of a home in Medina River Ranch where approximately $33 in bicentennial coins were stolen Tuesday, while school was closed because of bad road conditions.

Deputy James MacMillan, one of the investigating officers, said the sheriff's department notified the three Lone Star Ice Houses in the Pipe Creek and Lakehills area to be on the lookout for anyone with a large number of the special coins.

A clerk at one of the stores notified authorities that the youths had been in with the special coins. MacMillan said by noon Sunday they were able to wrap up that burglary and the coins were recovered. The juveniles will have to go before county Judge Tommy Curbo, the county juvenile judge. Their names are being withheld because of their age.

Mingo said without the help of the store clerks his department would have been at a loss in this case.

The same clerk that was working at one of the convenience stores on Saturday night was working on Sunday night when three different youths came in and told her that a couple was trying to steal money out of the coin machines at the laundromat, two doors down.

She immediately called the sheriff's department and within a few minutes Deputies Bob Hines and James MacMillan arrested Teri Ann McClanahan and Timothy Jay Mize, both of Lakehills for attempted burglary of coin operated machines. They remained in jail this week under $1,500 bond each. They're also being held on $1,000 bonds each on charges of criminal trespass of a residence.

The convenience store clerk asked the Bulletin not to publish her name. She said she and the clerks at the other stores had received calls from the sheriff's department and also a visit from the deputies personally thanking them for their help.

Mingo said sometimes citizens see things and hesitate to call the authorities for fear of embarassment or that they'll cause embarassment to someone else. He urges everyone to call his department at 796-3771 and report anything unusual or suspicious. He says the law officers would be lost if concerned citizens failed to pass on information to them.

Bitter cold weather causes disruption of water service

Temperatures that dipped as low as 16 degrees in Bandera Monday morning caused a break in one of the city's six-inch water mains and caused water to be shut off for more than 24 hours for some residents.

City administrator Melvin King praised the persons who temporarily lost their water service. "I want to personally thank the people (affected) for being so considerate and patient about it," he said.

The broken water main was on Main and Cherry streets. City employees worked until Tuesday morning to repair the damage.

City officials also discovered apparent damage by snow to the roof of the municipal building. The damage has been inspected by an insurance adjuster, Mayor Bob Cowan said.

How cold was it? It was so cold....

Bandera County **potpourri**
By Nick Johnson

An insurance company reports that prominent people generally live longer than the average person. And who ranks first in longivity? Famous scientists.

Next are clergymen, educators and military men. Then executives, judges and lawyers.

At the bottom of the list? Writers and editors.

And it's no wonder, with the weather like it is these days.

Speaking of the weather, has anybody got any answers to what's happening. Freezes four out of five years in Florida? Twice in row in the Rio Grande Valley? Fully 12 inches or more snow in Bandera County?

It's too easy to accuse some Mexican volcano, and even President Reagan won't blame it on the "Evil Empire," now that they're talking again.

And driving. It's a mess in weather like this. Especially in San Antonio.

A lady from Lakehills stalled her car at a traffic light on San Pedro on one of the colder days. She stamped on the starter again and again while behind her an impatient San Antonian honked his horn steadily.

Finally she got out and walked back.

"I'm awfully sorry, but I don't seem to be able to start my car," she told the driver of the other car. "If you'll go up there and start it for me, I'll stay here and lean on your horn."

Hey, driving is tough in the big town.

A guy we know didn't want the stress of driving in the city last week, so he parked his car in Leon Valley and rode a cab.

"You ain't got no cause to worry," the taxi driver assured him as he picked himself up from the floor while the taxi continued to swerve and skid down an icy freeway. "I ain't going to land back in no hospital now after 18 months in one overseas during the Vietnam war."

"How dreadful," my friend muttered sympathetically. "You must have been seriously wounded."

"Nope," he replied cheerfully. "Never got a scratch. I was a mental case."

Personally, I'm ready for a thaw.

I left North Dakota as a young man kind of in a hurry. The fact is, I was cold.

Actually, I left because of illness. I was sick of the weather.

Leaving became an imperative one night when I had to replace a fuse in the fusebox on the back porch. After completing the job, I tried to blow out the candle that had furnished light for the job.

Would you believe it? The flame had frozen.

Solid.

I had to break it off and submerge it in warm water to extinguish it.

You think that's cold?

Cheryl Waid of the newspaper staff told me this morning that she heard on the radio that it was so cold in Buffalo last night that the snowmen begged to come in!

And then Scot Durham comes in and says get ready to plant broccoli, cabbage, cauliflower, collards, kohlrabi, lettuce, onion, radish and turnup. Feb. 1, he says.

Hey, that's this week!

Opinion

Raise fees but not taxes, governor tells legislators

Texas Legislators heard the governor urge them to raise fees but not taxes in his State of the State address on Tuesday, then many attended the funeral of former Gov. Allan Shivers as the session ended its first full week.

Meanwhile, the Republican Party revealed its plan to convert 15 Democratic House members, and the latest political contribution reports indicate two statewide offices held by Democrats are now vulnerable.

The hottest political revelation of the week came when former House Speaker Bill Clayton confirmed he was considering running for governor in 1986 as a Republican. Clayton, who served an unprecedented four terms as a conservative Democrat speaker, said anyone considering a statewide race, "must look at it both ways."

Clayton, who now works as a Capitol lobbyist, was the subject of a support letter recently mailed on his behalf by an oil and gas operator. The former speaker played down the publicity last week, but didn't say no.

Meanwhile, colleagues speculated how eager Gov. Mark White would be to sign bills pushed by Clayton during this session, wondering if he would be facing Clayton on the campaign trail. Clayton was among several gubernatorial appointees recalled by White when he first took office in 1983.

Fees boosted

Legislators collectively breathed sighs of relief last week after the governor presented his budget which boosts "user fees" by $184 million, but does not raise taxes.

Behind the relief, however, is a certain cynicism about Mark White which is plainly evident in legislators. Although White campaigned on a "no new taxes" theme, once in office he forced lawmakers to pass a record tax bill which contributed to the defeat of many Democratic House members.

Now, six month's later, he is preaching no new taxes again, but it's after the House leadership laid down that line, backed by new Republicans in the ranks.

Senate skeptical

Over in the Senate, leaders expressed skepticism that White's proposed budget could be funded without tax increases.

Senator John Traeger of Seguin predicted a raise in the sales tax from 4½ cents to 4¾ cents. Carl Parker of Port Arthur, openly supported a tax hike to support educational and social programs.

New president pro tem Sen. Ray Farabee said White's budget couldn't be realized solely on the basis of cutting spending in other areas and raising some fees. Farabee will most likely support the budget proposed by the Legislative Budget Board.

House is anti-tax

House members were more gracious towards White's budget, but it's because they have confidence in their chamber's fiscal resolve.

Speaker Gib Lewis handed out committee assignments, giving Republicans about one-third of the chairmanship. He also stacked the powerful Ways and Means Committee, chaired by Rep. Stan Schlueter, D-Killeen, with anti-tax votes, including seven Republican members.

The makeup of the committee means a tax bill will get through the first "gate" only with great difficulty.

Mauro, hiring freeze

Land Commissioner Garry Mauro announced his office has raised an additional $27.7 million to go into the fund for public school children, which helps lawmakers avoid a tax hike.

A hiring freeze by state agencies is also being implemented voluntarily, and so far Comptroller Bob Bullock and Treasurer Ann Richards have joined it. Bullock said he will fill only one out of every four vacancies. The University of Texas also responded and even added a salary freeze.

Dollars await

Meanwhile, Bullock has issued an "all aboard" call for local government taxing units to be included when he distributes a projected $58 million from the first year's revenue of the new corporate franchise tax on banks.

The new bank franchise tax replaces the old local bank stock property tax which was declared unconstitutional. Bullock will allocate the franchise money back to every local tax entity where each bank is located — but only if he knows who and where they are.

State Capital Highlights
By Lyndall Williams

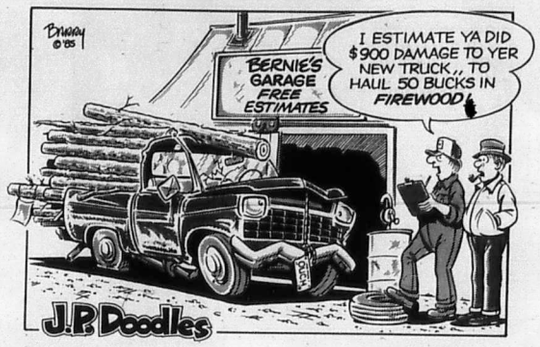

Letters

Thanks

Dear editor:

Thank you for the pre-show publicity and for the excellent coverage of the 1985 junior stock show.

We appreciate your support and interest in this community effort.

Frieda Barefield
Pipe Creek

Thank you

Dear editor:

Enjoy your paper very much and would hate to miss even one paper. Thank you.

Mrs. Clayton B. Jones
San Antonio

Report rainfall

Dear editor:

When rainfall occurs, please report amounts received in various parts of the county. We, and I feel certain other out-of-the-county property owners, would appreciate such information.

Mrs. K.C. Reid
San Antonio

Seeks letters

Dear editor:

As a scleroderma patient who has suffered alone for too many years with a disease that few people have ever even heard of, I am attempting to locate others who suffer from scleroderma (systemic sclerosis).

My New Year's resolution is to correspond with as many scleroderma patients as possible. Doctors tell me there are 300,000 of us. Perhaps your readers can assist me in locating others like myself. I can be reached at 21 Brennan Street, #21, Watsonville, Calif. 95076.

Diane Williams
Watsonville, Calif.

The Bulletin solicits your letters on any subject of general interest. Each letter must be brief, in good taste and must not be libelous.



Noah's Ark
—Day Care
—Preschool
—Kindergarten
Grace Lutheran Church
Hwy. 173 N.
Bandera, Tx.
796-4722 or 796-4352

LENNOX AIR-CON MECHANICAL CONTRACTORS DEALER
DAVID HEEP, Owner
Heating • Ventilating • Air Conditioning
Sales • Service • Installation
Sheet Metal Fabrication
Free Computer Analysis
100% Financing Available
Kerrville 257-3833 Bandera 796-4310

ATTENTION!
Video Junction Is Moving.....
Next door—to 804 Main St.
(Formerly Merle Norman)
Our new location will feature:
*Continuous In-Store Satellite T.V. Demo
*Satellite T.V. Program Guides
*Video Accessories
*VHS Head Cleaners & Blank Tapes
*Wide Selection Of Exercise Tapes
*To Rent & Purchase
*Lots More Movies; Too!!
BUT...Continue to visit us at our present location (802 Main St.) through February 13th!!!!.
29-1tc

Bandera Flowers & Gifts
317 Main St., Bandera, Tx.
796-3000
Surprise the one you love with flowers....
Dozen Roses..... $15.00
(while they last)
*Rental Tuxedos *Cakes *Balloons *Plants
*Fresh & Silk Flowers *Gift Items
Complete line of rock jewelry, including western belt buckles & bolo ties.
Complete Wedding Service.
29-1tc

(USPS 040-980)
The Bandera Bulletin
P.O. Box 666, Bandera, Tx. 78003-0666 Phone 796-3718
PUBLISHED ON THURSDAY
Entered as second class matter August 3, 1956, at the Post Office in Bandera, Texas 78003, by Act of Congress on March 3, 1878.
HILLS O' TEXAS PUBLICATIONS, INC.
EDITOR: NICK JOHNSON
ADVERTISING MANAGER: CHERYL J. WAID
Annual Subscription Rates: $8.50 plus 44¢ tax locally (up to 150 miles) Other in State $9.50 plus 49¢ tax Out of State $10.50
Office of Publication
BULLETIN BUILDING, 1116 MAIN ST., BANDERA, TX. 78003-0666
Notices of church entertainments, bazaars, concerts, etc., where a charge of admission is made, lengthy programs, cards of thanks, resolutions of respect, and all other matter not news, will be charged for at regular rates.
Rates: Display $2.05 per column inch.
Classified Display $1.68 per column inch.
Regular Classified $2.25 min. cash. $3.00 min. charge.
25 words min. — Each additional word 6¢
Deadline: Display & Classified Display — Tuesday Noon
Regular Classified — Wednesday Noon
Open Monday thru Thursday 8-5 Saturday 8-3 Closed Sat. & Sun.
The Bandera Bulletin reserves the right to reject any or all advertisements.
The Bandera Bulletin is not responsible for any incorrect advertising made by us after one week of publication for continuous running ads.



Staff photo by Lila MacMillan

Faces of Bandera County

Pam Keese of Medina is a familiar face in Bandera County. She greets visitors when they come into the Bandera County Chamber of Commerce offices as the secretary of the chamber. Pam has worked for the chamber since April 1984 and says the thing she enjoys most is promoting Bandera County among the people who live here. She said after growing up in big cities like San Antonio and Anchorage, Alaska, "you really appreciate a great place like Bandera County to live." She moved to Medina in 1974 and says she can't imagine anyone wanting to live anywhere else.

Stock Show and Rodeo schedules special days

Bill Liles, chairman of the Special Days Committee for the 1985 San Antonio Livestock Show and Rodeo has announced that Gene Mueller of New Braunfels, has been named chairman of Hill Country Days.

The 36th annual San Antonio Stock Show and Rodeo will be held on the grounds of the Joe and Harry Freeman Coliseum, Feb. 8-17. This year Hill Country Days will be held on Monday, Feb. 11, with activities scheduled from 10 a.m. to 6 p.m.

"This special day has been set aside so that you and your community can display items, highlight happenings and perform programs that are fascinating and unique to your area," said Mueller.

Persons interested in participating in the scheduled events for Hill Country Days at the 1985 San Antonio Livestock Show and Rodeo, should contact Gene Mueller today by sending information to Route 6, Box 30, New Braunfels, 78130 or by calling Mueller at 625-5001.

Edge hires opponent who endorsed him

State Rep. Eldon Edge of Poth, who represents Bandera County, this week announced he had hired as legislative aide the man who Edge beat in the first primary and who endorsed Edge in a runoff with former Rep. Jim Crockett of Pearsall.

Edge said he had hired Tony Garcia III of Hondo as legislative aide. Garcia was eliminated from the three-man contest for the house seat in May and then endorsed Edge over Crockett in June. Edge took a close victory in the runoff.

In a news release issued from Edge's office this week, he described Garcia as "a resident and community activist of Hondo." Garcia lost a close race three years ago for justice of the peace in Medina County and sued unsuccessfully to have the results of the election thrown out.

At the same time, Edge this week was named to the Agriculture and Livestock Committee of the state House of Representatives and the Retirement and Aging Committee, according to House Speaker Gib Lewis of Fort Worth.

"I am especially pleased to be on the Agriculture Committee as District 45 is primarily rural," Edge said.

Edge is one of 32 freshmen in the 150-member House of Representatives which began meeting in its regular biennial 140-day session this month. His district encompasses Bandera and five other counties.



Eldon Edge

Other members of Edge's staff are Christine Yanas of Jourdanton, and Gloria Moreno of Houston.

Sen. Bill Sims appointed to education committee

The 69th regular session of the Texas Legislature is under way, with a few changes for State Senator Bill Sims, who represents Bandera County in Austin.

Sims' district encompasses the area bounded by Midland, San Angelo, Austin, San Antonio, Del Rio and El Paso.

Sims was removed from the Senate Education Committee and received instead a seat on the Senate Economic Development Committee.

He will remain a member of the Intergovernmental Relations Committee and the Natural Resources Committee in the Senate, where he is vice-chairman on the Subcommittee on Agriculture.

"I didn't ask to be removed from Education," Sims said. "I just asked the lieutenant governor to put me where he thought best.

"But, just because I'm not on the Education Committee any more doesn't mean that I'm not going to try to tailor that education reform bill to this district."

Sims was referring to the controversial House Bill 72, passed by the 68th Legislature in special session last summer.

"The Economic Development Committee is going to be exciting this session," Sims continued. "Banking, insurance and securities regulations as well as parimutuel betting will all come to this committee."

Sen. Sims' office is room 421 in the Capitol. The mailing address is P.O. Box 12068, Capitol Station, Austin 78711. The phone number is 512/475-3494.

"This is going to be a really tough session," Sims remarked, "but I'm looking forward to it. I just hope that nobody's going to be bashful about letting me know how they stand."

Calendar

This afternoon, Jan. 24

Lakehills American Legion Post 410 and Auxiliary monthly meeting, Lakehills, 7 p.m.
Bandera girls varsity and JV vs. Floresville, there, 6.
Bible Study, First State Bank, 7:30 p.m.

Friday, Jan. 25

Medina Lake Society Club, American Legion Hall, Lakehills, 7 p.m.
Bingo, American Legion Hall, Bandera, 7 p.m.
Bandera varsity boys vs. Cole, here, 6 p.m.

Sunday, Jan. 27

Bandera Downs, Horse Race, 11 a.m.
(Weather Permitting) Cowboy Capitol "Warm up Trailride", Twin Elm Ranch, 2 p.m. Followed by supper and a meeting, 5 p.m.

Monday, Jan. 28

Bandera Optimist Club, 6:30 p.m., Rockin' R Restaurant.
Square Dance Club, 7 to 10 p.m., First National Bank Board Room.
Boy Scout 204, Lakehills United Methodist Church, 7 p.m.
Boy Scout 146, 7:30 p.m., Mansfield Park.
Bandera varsity and JV girls vs. Cole, there, 6 p.m.
Medina PTO, 7:30 p.m., school cafeteria.

Tuesday, Jan. 29

Medina JV boys, varsity girls, varsity boys vs. Center Point, there, 5:30.
Bandera boys vs. Southside, here, 6 p.m.
Medina Rotary Club, 7:30 p.m., Youth Center.

Wednesday, Jan. 30

Wharton's Dock bingo, 7 p.m., Lakeshore Volunteer Fire Department.

Thursday, Jan. 31

Bandera varsity and junior varsity girls vs. Southside, there, 6 p.m.
Bible Study, First State Bank, 7:30 p.m.

Temperatures

Dates	High	Low	Rainfall
Wednesday, Jan. 16	51	37	.14
Thursday, Jan. 17	55	32	
Friday, Jan. 18	65	27	
Saturday, Jan. 19	68	32	
Sunday, Jan. 20	36	20	
Monday, Jan. 21	42	16	
Tuesday, Jan. 22	42	19	

Rainfall so far this month: .39 in. Average for Jan. 1.73 in. Rainfall so far this year: .39 in. Rainfall in 1984 26.04 in. 33-year average 32.41 in.
Medina Lake water level: 1,032.25 feet, 39.75 feet below spillway level of 1072 ft., up 1.56 ft. from last week.
Medina River water level: 5.5 feet, down .3 feet from last week.

Temperatures furnished by Bandera Electric Cooperative, Inc., rainfall and river levels by U.S. Soil Conservation Service, Bandera, and lake level by BMA Water Improvement District No. 1.

SALE continues!
Sample of our many good buys!

Pro-Keds	Reg. $26.00 Sale $17.34
Rack of assorted style shoes	Sale $2.00
Infant shoes	Reg. $5.25 Sale $2.43
Velvet "Grasshoppers"	Reg. $20.00 Sale $10
Childrens "Miss Piggy"	Reg. $19.00 Sale $12.46
Mens Jackets	Reg. $56.00 Sale $37.83
Boys Jackets	Reg. $40.00 Sale $26.67
Ladies Dresses	Reg. $56.00 Sale $37.33
Fem-Form Basic Pants	Reg. $24.00 Sale $18.00
Beautiful Sweaters	Reg. $27.00 Sale $25.25
Sweater Vests	Reg. $30.00 Sale $22.30
Corduroy Pants	Reg. $24.00 Sale $16.00
Velour Tops	Reg. $30.00 Sale $15.00

Many Racks Of Bargains!
NEW — Pleated waist jeans with tapered cropped legs. Really cute, sizes 4 - 16.
—at—
Boyle's Dry Goods
Mon.-Sat. 9-6

PFEIFFER LAND SURVEYING
Thomas C. Pfeiffer
Registered Public Surveyor
*General Land Surveying
*Land Development
(512) 249-3385
1001 S. Main Boerne, Tx. 78006
27-tfc

For Replacement Cost Coverage on the contents of your home, check with State Farm.
Find out about the valuable protection this coverage can provide for your home's contents. Call me.
Carolyn Maier, Agent
311 C Main St.
Bandera, Tx.
Next to Margie's Beauty Shop
796-3779

Like a good neighbor State Farm is there
State Farm Fire and Casualty Company Home Office: Bloomington, Illinois

PRIDE
in our community—
a feeling shared by everyone
at First State Bank.
First State Bank
FOR ALL YOUR FINANCIAL NEEDS
In the bank
Monday-Thursday 9:00 am to 3:00 pm
Friday 9:00 am to 6:00 pm
Drive In Hours
Monday-Thursday 7:30 am to 5:30 pm
Friday 7:30 am to 6:00 pm
Saturday 8:00 am to Noon
796-3014
900 Main Street
Bandera, Texas
THE NEWS LENDER FDIC

School gets new food director


Doug Workman

The former summer production kitchen manager at the University of Southern California's Olympic Village is the new food director at Bandera schools.

Doug Workman, originally from Kentucky, gives the appearance of being an athlete. His youthful appearance belies his years of supervisory and management experience.

School superintendent Ron Caloss said former food service director Edell Estenson was promoted through ARA Food Services and transferred to a larger school district. The school contracts with ARA Food Service to provide food service.

Workman said his last position was assistant director of food services at the LaPorte Independent School District near Houston. It was also with ARA Food Services.

Workman said the biggest difference between LaPorte ISD and Bandera ISD is the size. He said he was among 90 employees in the LaPorte food services. He has 15 employees under him in the food service area in Bandera.

He has been with ARA for two years, starting in Bellville, Ill. Prior to joining ARA he put seven years into the U.S. Air Force in the supervisory field. His educational background is in business and management from the University of Sacremento.

He plans to continue with Estenson's functions and ideas, which he says made the food services here an efficient operation. "The division is geared toward well balanced meals," said Workman, "and the portions here are larger than I've found in other schools. I don't plan to make any changes at this time. This is a well-managed operation, and I plan to keep it the same, staying within the pay scale and remaining within the budget," he added.

He did say he may work in more "Yankee" menus as used in the St. Louis area.

Workman said he already feels at home in Bandera and he loves this part of the Texas Hill Country.

Memorials to Times Museum

Contributions to Frontier Times Museum in Bandera have been received in memory of Mrs. Susie Hunter, wife of the late J. Marvin Hunter Sr., who founded the museum in 1933 from Mrs. D.H. Crowell, Dr. and Mrs. George D. Meador, Mr. and Mrs. Larry Reagan, Mr. and Mrs. D.W. Hicks, Mrs. Billie M. Walker, Mr. and Mrs. Ellis Browning, and Mr. and Mrs. John G. James and Minneana, all of Bandera; Mrs. Caroline Clousnitzer of New Braunfels; and Mr. and Mrs. Ben Tilghman of Manhattan, Kansas.

Other contributions to Frontier Times Museum have been received in memory of Clyde Peek of San Antonio, father of Mrs. Lynn Sides of Bandera, from Mr. and Mrs. Larry Reagan and in memory of Clara Dugosh Reeves of Kerrville, a native of Bandera, and from Mr. and Mrs. John G. James and Minneana.

New boy in town

Johnny Joe Cardenas Jr. was born Jan. 6 to Mr. and Mrs. Johnny Joe Cardenas of Bandera at the Medina Memorial Hospital in Hondo. He weighed seven pounds and five ounces.

Bandera briefs

Medina County authorities hunt swindle suspects

Medina County lawmen have uncovered a home improvement swindle operation similar to one operated in the Rio Medina area near Medina Lake 10 years ago.

Medina County law officers are searching for two men believed involved in a home improvement swindle which cost one family $8,000.

Sheriff Alvin Santleben said two incidents reported last week involved elderly victims who live in the Devine area.

"These men have been going to homes selling lightning rods and wires," Santleben said. "Also, they say they can run a wire from a telephone pole and save people money on their electricity," he added.

The two men are described as clean-cut Anglo males, one in his mid 20's and the other in his mid 30's. They drive separate trucks, one described as a 1970's model and the other a 1980's model with a dealer's license plate in the rear window, Santleben said.

The Medina County sheriff said the elderly citizens told officers the workers had taken blank checks for payment but had not performed the work agreed on. The men themselves then filled in the amounts on the checks. The senior lawman said, "One was done for over $8,000."

The sheriff's department in Medina County received the first report of the scheme on Friday when "A lady called me and told me an elderly man called her for help. She said he had signed a check for $3,000 and they were back for another one," he said.

No arrests had been made by Monday in the continuing investigation, Santleben said.

Officials of the Bandera County sheriff's office said they have received no reports of such a scheme operating in Bandera County, but they said anyone that is approached by anyone wanting to do home repairs or expensive home improvements should be checked out. They said citizens can contact them at 796-3771 and they will investigate the matter.

The authorities advised persons to never turn over a blank signed check to anyone, as it can be filled in for any amount.

Cowboys to warmup for trail ride Jan. 27

There will be a Cowboy Capitol "Warmup" Trail Ride Sunday, Jan. 27 at the Twin Elm Ranch. Frank Anderwald said with weather permitting the ride will begin at 2 p.m. A supper and meeting will follow at 5 p.m.

Anderwald said in case of rain the ride will be cancelled but the supper and meeting will be held.

The supper is included in the 1985 membership fee, and is available at $3 a plate for non-members and guests, Anderwald said.

Riders are welcome to join in the warmup ride whether they plan to ride in the big trail ride to San Antonio or not.

Anderwald said for the trail ride to San Antonio the riders will meet at the Long Horn at 8 a.m. of Feb. 5. The Cowboy Capitol trail ride is one of 11 groups which annually travel on horseback to San Antonio to promote the annual San Antonio Livestock Show.

Frank Anderwald, the trail boss, says he will accompany the riders on the 65 mile, three day ride from Bandera to San Antonio. The Cowboy Capitol riders will join riders from the other ten rides at the Joe and Harry Freeman Coliseum.

Persons wanting additional information on the rides should contact Anderwald at 796-3628.

Hospital report

J. Burgin Davenport, former president of the First State Bank, has been hospitalized in San Antonio.

M.R. Sandidge is at home after spending some time in a San Antonio hospital last week.

The following persons were among those admitted to Sid Peterson Hospital in Kerrville this week:

Anton J. Mazurek, Bandera; Mrs. Linnie N. Keese, Medina; Cynthia M. Jacox, Bandera; and Thurman A. Massey, Utopia.

Bandera County

25 years ago

By Lila MacMillan

Bandera County's 24th annual Junior Livestock Show of 1960 was billed as the most successful in history. Awards went to Earl Keese for his grand champion hereford, Joan Fisher for grand champion crossbred fat lamb, George Nelson for grand champion medium wool fat lamb, Howard Hicks for grand champion southdown fat lamb, Happy Thetford for his champion barrow in the fat swine class, and Lillie Tampke was High Point Individual winner.

Lee Smith announced his candidacy for re-election as constable, Precinct 3. Walter Welch entered the race for constable, Precinct 1. He had been serving as a special deputy for 12 years. Glendon Roberts announced his candidacy for county attorney for Bandera County. He held the office once before. Warren Hyde announced his candidacy for constable, Precinct 1.

Charlie Fellows opened his new Fellows Auto Supply in the building next to the laundromat. The auto supply store was the first of its kind in Bandera.

Buck Teich reported twin heifer calves were born to his Santa Gertrude cow. He said the calves are in splendid condition, as is the mother.

In Mrs. Ainsworth's third grade news, Willie Stricker got $50 for his lamb at the Livestock Show.

Oma's Haus buys T.J.'s Catering

Sharon Koehler, co-owner of Oma's Haus, has confirmed the purchase of T.J.'s Catering of Kerrville, effective Feb. 1.

The catering service will remain the same for the Kerrville area but will be run out of her bakery in Bandera.

With the purchase of more equipment and a mobile catering truck, Oma's Haus plans to improve their service to the Bandera, Medina and Pipe Creek area, also, Koehler said.

"Oma's Haus has been able to expand because of the local support of our people in this area," she said.


Ambassadors from the San Antonio Stock Show and Rodeo came to Bandera last Thursday to promote attendance among Banderans at the 36th edition of the big Alamo City livestock extravaganza and they were given a key to the city of Bandera. Sha Hayes and Steve Schultz of the Stock Show's Ambassador Committee, left, receive the oversized, wooden key from Sue Martin DeLesdernier, right, while Bandera County Chamber of Commerce vice president Peggy Ashmore looks on. The stock show is scheduled for Feb. 8-17.

Final Casting Call!
Monday, January 28th - 7 p.m.
Lakehills Civic Center PK. Rd. 37
For the Medina Lake Players.
M.L.B.A. Production
"Curse You, Jack Dalton."
(to be presented this spring)
We need actors, actresses, and understudies.
Male and female, young and young at heart.
29.1tc

Notice To All Taxing Units
The Comptroller of Public Accounts is compiling a list of all taxing units in Texas. This list will be used to allocate the bank franchise tax to the local taxing units. If you have not informed the Comptroller's Office of your taxing unit's name and address, please contact the Tax Administration Division, Capitol Station, Austin, Tx, 78774 or call toll-free,
1-800-252-5555
from anywhere in Texas.
Bob Bullock
Texas Comptroller of Public Accounts

TOP SOIL $35
5-yard load
FREE Delivery
within 5 miles radius of Bandera.
R & M Construction Co.
Jim Russell 796-4757
Tommy Miller 535-4016
Please call after 6 p.m.

Protect your valuable trees.
Now is the time to spray your:
PECAN & FRUIT TREES
with dormant oil. This is a very important treatment. It kills insects and their eggs which have been living under the bark and in the crevices during the winter.
This treatment is also for the control of fungi.
Call BOERNE Pest Control
Curt Underwood
535-4626 Pipe Creek
David D'Spain
249-2960 Boerne
28.1tc

FLOWERS, PLANTS, etc.
WITH Punkie Eckhart Camp



WHAT IS A HEDGE?
Last week we spoke some on what is a shrub and this week's article is to inform you about hedges. Hedges are simply shrubs that have been put to a special use, and they have been planted very close together so that they form an unbroken line. Quite often hedges will give a very stately appearance when they have been carefully trimmed, giving a fence look in the solid, even appearance.
Many times hedges are planted and used to form a boundary, a border in a garden or sometimes used to create privacy for your property. You can use just about any kind of shrub to create that special hedge you want, but you will find that some shrubs are better to use when it comes to regular trimming and for uniform growth.
To establish and maintain a very attractive hedge requires a lot of effort and time. Once this has been accomplished, you can really enjoy the benefits and beauty of a well-kept hedge. Because hedges are a grouping of shrubs, remember they are very durable and hearty.
Eckhart Flower Shop
P.O. Box 625 • Hwy. 16 South
Bandera, Tx. 78003 • 796-3213

Profile/ Like his idol Teddy Roosevelt, he's a down-to-earth scholar

By Terry Starnes
Special correspondent

You'll find no racquetball courts, pools, exercise equipment, saunas or whirlpools at Jon Johnson's YMCA.

"We call it a 'no-walls' Y," he said. "We spend all of our funds on people and programs, not on buildings or ball courts."

Johnson is one of the directors of this outdoors, geographical YMCA, more commonly called YHC (Y of the Hill Country.) Bandera's Louis DuBose is on our board of directors," Jon volunteered.

"I was named 'model camper' at a summer camp for boys when I was nine," he said. Jon is of medium height, slender and built like a runner. His youthful, disciplined moustache and light beard belie his thinning reddish brown hair.

Like his idol Teddy Roosevelt, Jon is down to earth, yet very much the scholar. He is serious and shy when talking about himself. But his deepset Robert Duvall eyes light up and the words flow easily when talking about the kids and the YHC programs.

Jon either works out of his San Antonio home, or carries his office around with him in his overladen pickup truck. "I need to be flexible," he said.

Though Jon's parents are from Abilene, Jon was born in Hot Springs, Ark. His father was in the Army, and they moved around a lot.

His father died in the War when Jon was 2. Jon and his mother then moved back to Abilene to live with his Aunt Dixie and Uncle Dallas.

"Uncle Dallas and Aunt Dixie treated me just like their own kid," Jon said. "I learned my love of flying from Uncle Dallas. He flew his own plane on business, and would take me with him. He also got me my first horse when I could barely walk."

Jon's mother remarried when he was 10, and they moved to Van Horn. "The town was 50 percent Mexican American," Jon said, "and some of the 'Braceros' there taught me Spanish." He speaks it fluently now.

Van Horn was home until Jon went off to college, where he became very active in intramural sports and history. He received his bachelor of arts degree in history from The University of Texas in 1965. "After college, I joined the Navy," Jon said. "And I guess because of dad and Uncle Dallas, I became a pilot, and I really loved it."

Jon's wife Aase (pronounced Osuh) is from Norway. They met in Oslo in 1971 when Jon was still in the Navy. "She spoke a little English, and I spoke almost no Norwegian. But we discovered love is an international language, and we didn't need interpreters."

He paused.

"We married seven months later, and moved to Texas. Aase's only regret was leaving her profession behind." He then added proudly, "She was certified and an apprentice to a master metal enameling jewelry craftsman in Oslo."

Aase is a lovely, fair complected, blonde, blue-eyed Scandinavian with a slender, very aristocratic nose. "In Norway this nose is very special," Jon says, "It is called 'the King's nose' — after King Haakon."

He continued, "She is the manager of Kinko's Kopy Shop in San Antonio, and her English is quite good now." It is a joy to listen to her tinkling accent. She and Jon travel to Norway occasionally, and her parents have been to San Antonio twice.

Her 18-year-old niece will be spending a semester with them this year, studying English. "Speaking English is a status symbol to Scandinavians," Jon said.

In 1974 Jon received his masters degree in special education from Southwest Texas State University in San Marcos.

Jon and Aase have no children, but they consider all the children they work with as partially their own.

"About six years ago," Jon said, "I began working with Damaso Hernandez in San Antonio in his 'Help-A-Boy Camp' project. We worked with street kids.

"I was the first Anglo to work for him, he said my Spanish was that good. I was with him for over three years. When Damaso died, it broke everyone's heart, and the program was discontinued."

Jon went back to teaching and began working on his Ph.D degree at Texas A&M in 1979. His studies are in adult education and outdoor experimental education. After his residency, he and Aase returned to San Antonio and bought their current home. "San Antonio is a good home base for our Hill Country projects," Jon said.

"Right now, we're involved in a program on oral history, Jon said. "We get junior high kids to interview Bandera County pioneers, so their wonderful lore won't be lost forever. We occasionally have to explain the YMCA-Young Men's Christian Association — concept. Some of the interviewees wonder why I'm not so young, why we let young women as well as young men do the interviewing, and some have even wanted to make sure we were Christians."

The Bandera County Sesquicentennial group has adopted the Y's oral history as one of their projects. "We had an initial enrollment of five kids, but by the end of last summer, we had 50," Jon said.

They interview in teams of two. Each team carries a tape recorder, clipboard, and a camera with black and white film; which they develop themselves. "The kids interview each person twice," Jon said. "And they have a list of questions they're supposed to ask. Afterwards, each team writes 1,000 words from the tape and from their feelings."

The kids get school credits for participating in this program, sort of like a book report. "These kids really learn a lot about their heritage. Instead of watching TV, they learn the difference between jackrabbits and cottontails and how to spell 'cistern.' They learn that a 'spring house' is where you keep milk and butter, and that when they had the drought in the 50's they fed their cattle prickly pear to keep them from starving," Johnson explained.

"We teach them that communication is the key to survival," Jon continued. "The more they understand the interview, the better they will do in school and in their communications with others — friends, family, jobs — and the better they will understand themselves."

The YHC will run the 'oral history' program in Bandera County through this summer.

"We want to do this program for at least 10 different Hill Country counties, but Bandera County is by far the richest in Texas pioneer lore," Jon said. "We are going to publish these interviews in a magazine that the kids are going to name. Also, the tapes will be permanently on file at the Bandera County Library."

"Recently, Jillina and Tiffany Mosely interviewed Rhea Mansfield," Jon said. "They learned that cistern water is rain water, and that there is also tank water and well water.

"Rhea told them he prefers to find a well with a water switch — usually a forked peach limb or willow stick. 'Don't cost nothin', Rhea said, 'and it's the only sure way.'"

He also told them how to shoot buzzards from a horse, although he says it's illegal to shoot buzzards now. He told them Blue Northers were far worse 50 years ago."

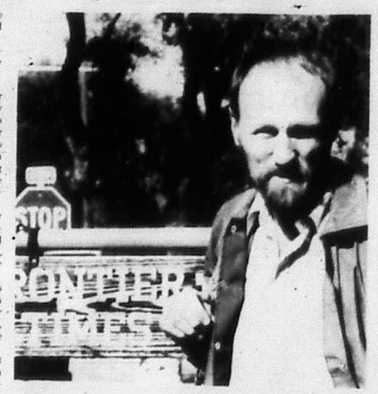
Jon Johnson
...his Y has no walls

In December, the oral history project ran out of funds, so Jon is working on a volunteer basis until they get more money. "The YHC principle is to be debt-free. So, when we don't have money, we don't get paid." Jon is now working part-time as a motel night clerk.

"During the summer, we had a day camp for the kids," Jon said. "Every day we went somewhere different — sawmills, cedarmills, exotic game ranches, dude ranches — with approval of the owners of course."

He paused, and enthusiastically continued. "We teach the kids rock climbing, canoeing, knot-tying, and so on.

Ranches are better than parks for camping, because there are no pickups, stereos, or beer cans, he said. "They can get more of a pioneer feeling," he added. "I might even play the guitar for them."

"Aase and I would like to either fly our own plane or sail our own boat to Norway," Jon said. "What I really want to be is an authority on oral history."

If anyone is interested in helping Jon with funds or transportation for the kids, they can contact him at 124 Vassar Lane, San Antonio 78212, or 822-4915. "A lot of Bandera and San Antonio residents and businesses have helped us a lot."

If you call Jon and happen to catch him out, you'll get a recording telling you a little about the Texas Hill Country. "I change the recording constantly, so it will always be new and interesting," he said. You might even hear Jon playing background guitar while he recites an explanation on how to feed cattle prickly pears.

American Way
Business of the Month!
"Shop at the Store with the Eagle on the Door!"
AUTO REPAIR
PHIL'S AUTOMOTIVE
535-4013
COMPLETE AUTO REPAIR 24 HR WRECKER SERVICE
Phil Martin - Owner
Featured on your AD-A-MEMO-BOARD

Come In Out Of The Cold!
Enjoy 24 hour indoor family entertainment with a Satellite System from:
VIDEO JUNCTION
802 Main St. Bandera, Tx.
796-8405
Act Now — 1984 prices extended through the end of January.
4½'...$1295 6'...$1695 10'...$2195
10' Motorized...$2545
13' Commercial Motorized...$3295
*All Systems Completely Installed.
28.1tc

THE CRIBARIHL
DANCE HALL — A TEXAS LEGEND
BANDERA
WED: Sign up for DART competition Team.
THURS: Full feature MOVIE with Sensorround Sound. This week: BLUE THUNDER. No cover, 8-10 p.m.
FRI: DANCE to the light & sound of COUNTRY SUNRISE, 9 p.m. - 1 a.m./$3 door.
SAT: GATE PARTY for opening race. DANCING, BUFFET, Prizes & Reduced Beer Specials! Enjoy the music of SILVERADO! 8 p.m. - 1 a.m., $7 w/Buffet, $6.50 w/Reservations $5.50 without Buffet.
SUN: Evening DANCING with ADOLPH HOFNER From 6 - 10 p.m. For information or reservations call 796-8162

BANCLUB ACCOUNTS at FIRST NATIONAL BANK .....An innovative and timely way to bank in the 1980's


Nell Zonker, Assistant Cashier

FIRST NATIONAL BANK'S Banclub accounts are individual or joint accounts designed to meet your special banking needs. For one low monthly rate you can enjoy these FREE services:
*personalized checks
*traveler's checks (no issue charge)
*traveler's discounts
*cashier's checks (no issue charge)
*nationwide check cashing policy
*money orders (no issue charge)
*free notary
*accidental death insurance policy (amount depending on type of Banclub account you choose)
*discount tickets to Six Flags, Astroworld, White Water, and Wet'n Wild
And senior citizens rates are even lower!
Banclub accounts — another way FIRST NATIONAL BANK meets the individual banking needs of Bandera. To open or switch to a Banclub account today, see Nell Zonker, Assistant Cashier.
FIRST NATIONAL BANK, Bandera's Community Bank.
MEMBER FDIC
796-3711 207 Main St. Bandera, Tx. 78003

Medina

Tootie Mayfield 589-2491
Ellen Walker 589-2697

Medina resident promoted by bank

Susan Goodwin of Medina has been promoted to marketing director at First National Bank-Kerrville, the bank announced this week.

Mrs. Goodwin has been employed by the First National Bank-Kerrville since September 1978 and has served as supervisor of the Collections and Exchange Department and as assistant cashier.

She was involved in banking in Houston before moving to the Hill Country and formerly managed the medical office of the late Dr. Roy T. Goodwin.

In all she has 15 years banking experience. She is a graduate of the University of St. Thomas in Houston where she earned an economics degree and was a member of Omicron Delta Epsilon, an economics honor society.

She was a state finalist for a Fulbright Scholarship and was named Outstanding Young Republican College Woman in Texas in 1964.

She attends St. Stanislaus Catholic Church in Bandera and lives in Medina with her husband, Roy, and two sons, Roy IV, 15, and Dudley, 13.



Susan Goodwin

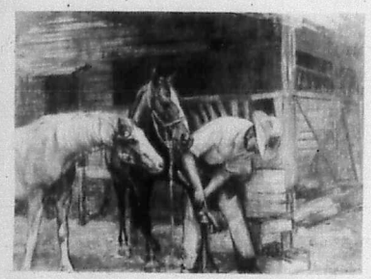

Hugh Carpenter of Medina is shown in this painting by Joy Harrell Carrington of Medina on exhibit at the Schreiner Bank in Kerrville through Jan. 31. The work is one of several by Carrington being displayed at the bank that is of special interest to Bandera and Medina residents because they depict local scenes. The artist is known nationally for her paintings and for her practice of the almost-lost art of illumination. She lives, paints and teaches on the T-Anchor Ranch in Medina, a working ranch. Carpenter worked for some 20 years at the T-Anchor Ranch, says correspondent Tootie Mayfield.

Medina menu

Jan. 28-Feb. 1

Monday: Figs in blanket, pork and beans, macaroni with cheese, fruit and milk.

Tuesday: Steak fingers, mashed potatoes with gravy, green beans, fruit, rolls and milk.

Wednesday: Chalupas, salad, veg. rings, fruit and milk.

Thursday: Spaghetti with meat sauce, corn, blackeye peas, fruit, rolls and milk.

Friday: Hamburgers, lettuce and tomatoes, pickles and onions, French fries, dessert and milk.

Medina news

Mr. and Mrs. Carl Voss of Kerrville and Mrs. Bob Mayfield were dinner guests of Ellen Walker's Friday night.

Donny and Cindy Anderson of Kerrville and a friend were over visiting around and having dinner at the Trails End Restaurant.

The family of Wanda Walker Lunch of Bakersfield, Calif., received word she is undergoing chemotherapy and cobalt treatments. She is at 401 Golden Dr., Bakersfield, Calif. 93306.

Mr. and Mrs. Gary Denson of Medina are the parents of a girl born Jan. 18 in Sid Peterson Memorial Hospital.

Bobcats win first half title

Like the cold wind that swept through the countryside this week, the Medina boys basketball express chilled all challengers to grab first place in the first round of district play.

The Bobcats assured themselves a playoff slot by defeating the Utopia Buffalos, 45-38, Tuesday night, boosting their district record to 4-0.

Mark Williams led all scoring with 22 points and snagged 19 rebounds. Geoeff Williams sank nine points and James Parker put in four while grabbing 13 off the boards.

Richard Payne scored six and Ronnie Dodd added four more to round out the scoring, and Dodd snared eight rebounds. It was actually anybody's game until the last two minutes of the third period when Medina found the range to score six unanswered points to establish a 30-23 advantage.

The Bobcats outscored the Buffs, 15-13, in the final period, coasting the final two minutes.

The Bobcat win Tuesday followed another triumph over Harper last Thursday.

The Lady Bobcats now stand 2-2 in district after their second consecutive loss to Utopia's girls, 27-24.

The Bobcat game can be summed up in the number 29—, 29 percent that is. That's what the girls from Medina have averaged for the season so far, and that pretty well tells the tale.

"We've got to get the ball in the hole," Coach Mims said early in the season, "and Medina hasn't.

Medina tied it up at 18 each at the third-period buzzer on a shot by Steph Keeley, and again at 22 three minutes left to play. But then the chill set in, and Utopia made four unanswered points. With 50 seconds Shanna Sill hit outside to make the score 25-26, but then she drew a foul and Utopia iced the win with an added point to take it 27-24.

Medina's girls now are third in the district race and will need to win all of their next four games to gain a playoff berth.

The Bobcats get a rest this Thursday and begin the second round of district play on Tuesday, Jan. 29, at Center Point.

Medina school calendar

Jan. 16 — Tests for first- and fifth-period classes. Class meetings, 3:24 p.m.

Jan. 17 — Last day of first semester. Student Council meeting, 3:24 p.m.

Jan. 21 — Junior high basketball, Center Point at Medina.

Jan. 22 — Basketball, Medina at Utopia.

Jan. 28 — Junior high basketball at Harper, 5 p.m. PTO, 7:30 p.m.

Jan. 29 — Basketball, Medina at Center Point.



A Harper girl lunges for the ball in this action from the Medina-Harper game. The Bobcat girls must win their remaining games to make the playoffs.

A NEIGHBOR BANDERA CAN DEPEND ON.

Our home town is growing. And SASA is a part of that growth. As one of South Texas' oldest and largest financial institutions, we have the strength and stability to help build your dreams. We offer you everything you'd expect from a full financial center. Mortgage loans. Loans for home improvement. Savings and checking accounts. Money Market accounts. Tax deferred retirement accounts. Certificates of deposit. Plus many other banking services. It's important your savings and checking deposits stay in town to help you grow and prosper. So drop in for a visit. We'll be happy to explain all of SASA's full financial services. In fact, we've already helped many of your neighbors become acquainted with SASA full-service banking. Backing you with 63 years of solid financial experience. SASA. A neighbor you can depend on.

SASA

1405 Cypress Street, Bandera, Texas 78003 • 512/796-3021 • Member FSLIC
San Antonio Savings Association • W.W. "Bo" McAllister III, Chairman • An Equal Opportunity Employer M/F

Seewald
Land Surveying
Wayne A. Seewald
Registered
Public Surveyor
•Land Surveying
•Land Development
•Construction Staking
222 S. Main St.
Boerne, Tx. 78006
Office 249-8011
Home 249-3235
3 eowc

Bandera County Helping Hand Center
1306 Cypress
796-8300
Low income families:
Out of work...
Disasters...
Problems in your life...
We can help you with:
Clothes, food, confidential counseling, referral services.
OUR SERVICES ARE FREE.
We are supported by donations.
We accept donations of:
FOOD—CLOTHES
MONEY.
29 1wm

Valentine Candies from Russell Stover.
The sweetest gift.
A gift of Russell Stover Candies is always in good taste. Remember someone special today with the finest quality chocolates. Russell Stover Candies has many assortments for gift giving.
We also have a fine selection of Valentine cards and fragrances.
Pollocks Pharmacy
796-3321

Make us FIRST to serve your insurance needs.
1ST SECURITY INSURANCE AGENCY INC.
Randy MacNaughton — Manager & Agent
Insurance To Fit YOUR Needs.
•COMMERCIAL •AUTOMOTIVE
•RESIDENTIAL •LIVE STOCK
796-3705 206 Main St. Bandera, Tx.
PROFESSIONAL INSURANCE AGENTS PIA
14tfc

The Bandera County Junior Livestock Show Association and its members and directors would like to thank the following buyers and contributors for making the 1985 Bandera County Junior Livestock Show a great success.

A.C. Oefinger Commission Co.
Ben Adams
Adamson's Exxon
Air-Con Mech. Sys.
Al Evans Body Shop
Albert Alkek
Alton James Used Cars
Charlie Baker
Bandera Bulletin
Bandera County Farm Bureau
Bandera County Ranchers & Farmers Assn.
Bandera Feed & Garden Supply
Bandera Hills Insurance Agency
Bandera Optimist Club
Bandera Printing
Bandera Ranch Store
Bandera Sands Motel
Bandera True Value Hardware
Bandera Veterinary Clinic
Raymond Batto, Jr. and family
Hugo Bausch
Berg's of Pipe Creek
Bernhard Locker
Big T Enterprises
Bill Castle Real Estate
Bill's Auto Supply
Felix Billings
Blum Rabbitry
Boyle's
John Brody
Bryant Motors
R.C. Buck
Buddy's Water Well Service
E.L. Cabiness
Ronald Caloss
Rodney Camp
Charter Farms
Chas. Schreiner Bank
Collins of Texas
Contractors Floor Covering
Courtney Mountain Ranch
Cowboy Capital Trail Ride
Bill Craddock
Frank Craddock
Debbie Culver
D'Spain Sales & Service
D.K. Drilling Co.
Davis Family Partnership
Mr. & Mrs. John J. Derry
Devine Nuts
Tom Doebbler and family
Clint Dowell
Louis & Marilyn Dubose
Leslie Duke
Eden's Implements
Elsie Brooks Smith Realty
Mr. & Mrs. Arthur Erfurt
Evans Auto Parts Supply
Ernest Faris
Farmer's Grain
Federal Land Bank
Fellows Auto Parts
First National Bank
First National Bank of Kerrville
First State Bank
Foster Electric
Fourth Coates Mineral Co.
Howard Frazier
Garrison Ranch
Gemcrafters Homes
Gibson's
Gillespie Livestock
Graff Western Wear
H-H Western Store
H.C. Murphy Water Well Service
Hair Ways
Hand Butane Co.
Hatfield Realty
Clem Haun
Joe Hearn
Hevenor Lumber Company
Raymond Hicks
Hill Country Veterinary Clinic
Homestead Realty
Hondo Livestock Auction
Dr. Henry Hubble
Indian Springs Racing Stables
Ingram State Bank
James O. Evans Photography
Jim's Automotive
Johnson Construction Co.
Joseph Morris
Jr. Food Mart
Junction Stockyards
KHLC Radio Station
Kim Keese
Margie Keese
Keller's Meats & Smokehouse
Ken Stoepel Ford
Kens T.V.
David Kepes
Kerr County Welding
Kerrville Funeral Home
King Stokes Drilling
Krauskoph Bros.
John Langford
Murry LeStourgeon
LeStourgeon Masonry
Legacy Ranch
Lone Star Beer
Macon Concrete
Bob Mansfield
Frank Mansfield
Margie's Beauty Shop
Mayan Dude Ranch
Hubert Mazurek
McMullan Insurance Agency
Medina Hardware
Medina Rotary
Middle Verde Ranch
Moore Abstract & Title Co.
Moore's Home Furnishing
Robert T. Mosher
Mrs. L.W. Hoeneke
Steve Muller
Muller Ranch
Mumme's
Mr. & Mrs. Henry Murphy
National Bank of Commerce of Kerrville
Nugget's Auto Sales
OST
Old Timer Grocery
Joe Ortiz
Pawvlik Electric
Willie Pember
Petty Ranch
Maynard Phillips
Pollock's Pharmacy
Tommy Prijour
Quality Welding
R & M Construction Co.
R & R Plumbing
Raab's Rabbitry
Ralph Construction Company
Ranchers Western Store
Ranchman's Wool & Mohair
Rathke Motor Company
Larry & Amy Reagan
Redland Worth of San Antonio
Alton & Evelyn Reininger
Ard Richardson
Riley Ranches
Hubert Risinger
Rock Chimney Ranch
SASA
San Geronimo Ranch
G.T. Sandidge
M.R. Sandidge
Sandidge Electric
Schott Ranch
Secor Tire
Joe & Beverly Short
Ronnie Sill
John & Connie Slocomb
Richard S. Slocomb
Bill Smith
Gene & Connie Smith
Martin Smith and family
South 40 Racing Stables
South Fork Racing Stables
State Farm Insurance
Stein's of Bandera
Mr. & Mrs. Homer Stevens, Jr.
Super S Foods
T & L Stables
T.O. Smith Builders
Teich Const. Co.
Texas Rebar
The Booterie
The Gingerbread House
The Trading Post
Thomas Electric
Buddy Thompson
Town & Country Animal Hospital
Tres Lomas Ranch
Triple Oaks Liquor
Twin Elm Ranch
University Savings
VFW
Mr. & Mrs. Jack Vanderveer
WMR Ranch
Walker Cement
Walker Concrete
Wehmeyer Machine Shop
West Way Grocery
Mr. & Mrs. Ray Wharton
Wayne Wharton
Whitney Racing Horses
Lonette Wilton

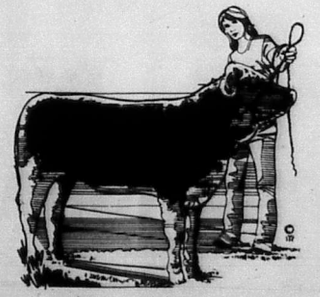

INTERNATIONAL TIRE'S

GRAND DADDY BUCK CONTEST WINNERS

GRAND PRIZE
Winner of Model 788 Remington 243 Rifle
RANDOM DRAWING
Bob Greco-Kerrville



Killed on Greco Ranch Nov. 17 69¾

BIGGEST BUCK-KERRVILLE
Winner of Hunting Knife
David Boyet
Shown by Tony Hardin



Killed at YO Ranch Dec. 11 80¾

BIGGEST BUCK-BANDERA
Winner of Hunting Knife
Howard Skeels



Killed at Hausman Ranch Nov. 29 68½

BIGGEST BUCK-FREDERICKSBURG
Winner of Hunting Knife
Kermit Sultemeire-Round Mountain



Killed on Russel Schneider Ranch Nov. 21 68



W. D. McBride 64¾



Kay L. Ferrell 52

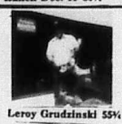

Leroy Grudzinski 55¾



Tidd Focelsons 56



Edward Postert 59½



Lerraine Parker 49



Tim Schmidt 53



Jim Thompson 41



Antonio Rodrigues 58½



Beverly Cummings 77½



Rex Turner 52½



Bill Rathke 51½



Greg Schmidt 53



D. L. Higginbotham 52¼



Lee Lehmann 44



Russel Peterson 49½



Conrad Richardson 62½



Mike Hughes 74¾



Johnnie Schmidt 47



Todd Whitewood 69¾



Hunter Bobbett 62½



Rick Anderson 59¾



Harry Behrends 52½



W. E. Marquardt 59¾



Max Daniel 55

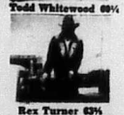

Rex Turner 63¾

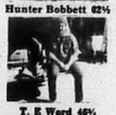

T. E Word 46¾

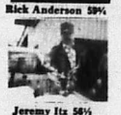

Jeremy Itz 56½



Sammy Segner 66½



N. Lipscomb 51¼



Norborn Bereley 35



George Pyka 55



Mr. Dogget 64¼



Steve Longbi 72



H. C. Smith 41



Randy Magness 34

Pat Smith 66

Tom Junkin 59¼

Luke Grafet 54½

Tim Cavin 67

Randy Love 56¾

Beverly Short 80¾

David Callaway 54¼

Greg Maddox 62

Robert Rayburn 46½

Steve Delaney 45¼

Sheroe Love 64

R. Cox 61¾

Doug Chumley 60¾

Rubend Rodrigues 63¼

H. A. Massnel 53

Jeff Reinhart 53¾

Tyler Bobbit 61½

Jeromy Itz 56

Mike Detson 60¼

Eugene Parlor 71

Patric Moleygen Sr. 66¼

Sam Gerstenberg 65¼

Karen Farris 65½

Herbert Carr 58

Randy Baker 54

Ronald Dingre 58

H. Kolnig 64¼

David Mosel 51¼

Pat Smith 64¼

INTERNATIONAL TIRE

313 E. HIGHWAY
FREDERICKSBURG
997-9863

206 MAIN
BANDERA
796-3018

1002 SIDNEY BAKER
KERRVILLE
896-0220

WE ACCEPT VISA•MASTERCARD•AMERICAN EXPRESS•CARTE BLANCHE•DINERS•TEXACO

Lakehills

Lila MacMillan — 751-2586

Last call for thespians

Casting director Pam Elliott of The Medina Lake Players said the production staff was "real pleased" with the turn-out for auditions Monday night. Despite the cold temperatures, almost 20 people turned out at the Lakehills Civic Center for the first readings of the one act-play, "Curse You, Jack Dalton."

The Medina Lake Betterment Association hopes to have the production on stage in late May or June.

Elliott said the final auditions and readings for the parts will be Monday, Jan. 28, at 7 p.m. She says aspiring thespians (amateur or pro) are welcome to come to the Civic Center on Monday and try out for a part. The melodrama calls for three male and four female roles and understudies will be needed also.

The MLBA production staff includes director Cliff Waterman, tentative assistant director Bill McKay, production supervisor Cindy McKay, public relations director Lila MacMillan, casting director and prompter Pam Elliott, makeup director Barbara Engel, wardrobe and costumes Ellen Tipton, stage director Jim MacMillan Sr., and prop director Barbara Boggs.

The players are still looking for people to help with the support functions, and anyone willng to get involved should contad Pam Elliott at 751-2812, Cindy McKay 751-3304, or Peggy Ashmore 751-2370.

Staff photo by Lila MacMillan.

Aspiring thespians Ellen Tipton, Cliff Stoops, Bill and Cindy McKay, Gwen Akin, Dorothy and Jim Endicott at first audition.

39 plus 39 equals 2

Two grand celebrations are on tab for Johnny and Ruth Clark this weekend. Saturday they will be celebrating their 39th wedding anniversary (and some predicted the marriage wouldn't last a year), and Ruth's birthday is Saturday. When asked which birthday, she just says "the 39th plus!"

NIOL reservations are slow incoming

Reservations for booth and space rental at the Night In Old Lakehills celebration are coming in slower than anticipated, said a Sesquicentennial committee member this week.

The deadline for the reserved spaces is Jan. 31. Rental fee is $20 per space and the funds from the rent will go toward funding the Sesquicentennial projects to build covered shelters for the school bus stops and to put up street signs along Park Road 37.

Organizations, businesses, and individuals renting space will keep all proceeds from their booths.

The Sesquicentennial association of Lakehills had hoped the NIOL would draw enthusiasm from all segments of the community. Booth space could be used for foods, arts, crafts, demonstrations, games, contests, and anything of interest.

For additional information on space or to rent your space call Donna Mansfield at 751-2218.

The Lakehills association will meet next on Jan. 31 at the American Legion Hall at 7:30 p.m. Anyone interested in the Sesquicentennial celebration is invited to attend and share ideas and thoughts with the committee members.

The deadline for submitting your individual, family, business, or organization histories for the Lakehills history publication is also Jan. 31. The book is scheduled to be released this summer and it will be on the history of our community and neighboring communities.

Wurzbachs celebrate 25th wedding anniversary

Lakehills Civic Center was transformed into a holiday fantasy on Dec. 22 to form the setting for the 25th wedding anniversary celebration of the marriage of Mr. and Mrs. Conrad Wurzbach.

Blue lights and candles, along with rose colored Christmas ornaments were used to complete the holiday decorations.

Pat wore a corsage of pink roses on her rose colored two piece suit, while her husband, Conrad wore a navy pin-striped suit of western design.

Hostess for the evening was Yvonne Wood, while Martha Hamilton registered the 250 guests as they arrived.

Melvin Rihn and his son Donald manned the bar. The Rev. Charles Neuman led those in attendance with grace before the barbecue supper. The dinner was catered by Bill Miller. After dinner Pat led a toast in honor of their special day.

The couple's original attendants joined them at the bride's table. They included the matron-of-honor Loretta Meyer, Pat's twin sister; bridesmaid Ann Kenock; best man and brother of the groom Clarence Wurzbach; and groomsman Carl Meyer.

The lovely cake with white icing and rose decorations was baked and decorated by the honoree's great niece Debbie Sittre. The groom's cake was a German chocolate confection topped with a hunter and deer.

Mildred Rihn and Pat Perkins served the cake and punch.

Vernon and Doris Schuchart led the grand march with music provided by the Seven Dutchmen. The musical group from New Braunfels specialize in oom pa pa and big band music.

Among the special guests were law enforcement officers who worked with Conrad before his retirement. Included were Medina county sheriff Alvin Santleben, Bandera county sheriff Guy Pickett, Bandera county constable precinct 2 Gene Ott, and retired Medina county game warden Preston Gohmert and their wives.

Circle of Prayer to have Lent studies

During Lent, the Circle of Prayer group of the United Methodist Church in Lakehills will study "Under the Rainbow Arch."

Spokeswoman Doris Keslar says the studies will be in six parts on world peace and are presented by Kenneth G. Greet. For 13 years he was secretary of the British Conference of the Methodist Church. The studies will begin Feb. 13 at 7:30 p.m. in the LUMC fellowship hall with an introduction to the study and two films.

Keslar said the films will be "God's of Metal," which was nominated for an academy award, and "The Big If," which is an animated film which envisions what the world would be like if armaments were implements of peace.

"Ahyone can join the study group, but they need to let us know immediately, so we can order additional books," says Keslar.

"There is no way to avoid controversy," says Keslar, "as this is a highly debatable issue." "We will not always agree, but with honest discussion and a willingness to listen to one another, we will come a bit closer to understanding what God asks of us," she added.

Cost will be $3 for the book. Due to church council meetings on the first Wednesday of each month, the lessons will extend to the first Wednesday after Easter. To register or obtain more information contact Doris Keslar at 751-2512.

USAF decorates Berlingeri

Master Sgt. Jerry Berlingeri, son of F.A. and Glady Berlingeri of Lakehills, has been decorated with the U.S. Air Force Commendation Medal at Torrejon Air Base, Spain.

The Air Force Commendation Medal is awarded to those individuals who demonstrate outstanding achievement or meritorious service in the performance of their duties on behalf of the Air Force.

Berlingeri is a first sergeant with the 2186th Information Systems Squadron.

He is a 1963 graduate of Bandera High School.

Furrows back in Wilford Hall

Dave Furrows who underwent multiple by-pass surgery before the Christmas holidays has been admitted back into Wilford Hall Medical Center at Lackland AFB. He was released from the hospital in late December, but returned on Jan. 11. He is being treated for complications.

Lakehills Arts, Craft Club to keep name

Spokeswoman Mildred Anderson, one of the founders of the Lakehills Arts and Craft Club, announced it has temporarily disbanded, but will probably start up again in a few weeks.

She said because of personal health problems and other illness in her family she has cancelled the regular club meetings.

She said the group should start up again in a few weeks under the same name and the meeting place will be announced at that time.

Dart standings

As of Jan. 15

	W	L	Team AVG
Hard Times #1	58-33		12.07
Outlaws	58-33		11.86
O Chit	53-38		12.31
Lakeside	49-45		11.18
Hard Times #2	44-47		10.99
Bandits	44-47		10.56
Rattlers	44-47		10.39
C P. Landing	43-41		10.14
TOL	38-46		10.83
Pop's Place #2	38-53		10.19
Pop's Place #1	24-60		10.80

James Mazurek, son of Mr. and Mrs. Adolph Mazurek, celebrated his sixth birthday on Jan. 8 with eight playmates and 18 adults attending his party. They all enjoyed games and a buffet before ice cream and cake. Offering moral support as James blows out the candles is his brother Mark and playmate James MacMillan III.

T T pumps $1.57 million into local economy

The Thousand Trails membership preserve at Medina Lake contributed $1.57 million to the local economy during 1984, according to Medina Lake preserve manager Steve Phillips. Of that amount, $721,000 was expended for salaries and wages. A total of 56 residents of Bandera County area were employed by Thousand Trails in 1984.

An additional $676.00 was invested in property taxes and land improvements. The remainder of funds was spent on the purchase of goods and services.

COUNTY TREASURER'S QUARTERLY REPORT

of the Receipts, Disbursements, and Indebtedness of Bandera County, Texas
for the Quarter beginning October 1, 1984 and ending on December 31, 1984

FUND	BALANCE 10-1-84	RECEIPTS	DISBURSEMENTS	BALANCE 12-31-84
COUNTY'S OPERATING FUNDS:				
General Fnd	85,116.30	539,715.12	241,759.21	383,072.21
Ambulance Operating Fund	382.22	11,689.23	10,053.91	2,017.54
Ambulance Savings Fund	5,978.80	2,621.70	2,437.23	6,163.27
Lateral Rad Fund	37,891.63	1,088.23	19,678.25	19,301.61
Special Rad & Bridge Fund	52,969.33	7,411.70	2,274.45	58,106.58
County-wide Road & Bridge Fund	162,076.66	130,210.93	131,178.31	161,109.28
Law Library Fund	470.40	180.00	235.50	414.90
Recreation Center-Mansfield Park	135.66	3,677.39	3,235.21	577.84
TOTAL OPERATING FUNDS	345,021.00	696,594.30	410,852.07	630,763.23
MISCELLANEOUS FUNDS:				
Castle Lake Road Fund	2,109.27	72.63	0	2,181.90
Mansfild Park Project Grant	3,772.94	71.14	785.00	3,059.08
Revenu Sharing Fund	8,958.47	15,073.99	12,909.17	11,123.29
EMS Memorials Savings Fund	4,919.65	1,152.01	45.00	6,026.66
Historical Commission Fund	878.36	28.66	87.00	820.02
Senid Citizens' Building Fd.	30.26	.45	30.71	0
Sanitary Landfill Fund	37,919.44	16,470.68	36.60	54,353.52
TOTAL OF MISCELLANEOUS FUNDS	58,588.39	32,869.56	13,893.48	77,564.47
COUNTY AVAILABLE SCHOOL FUND	195.00	679.02	0	874.02
SINKING FUNDS FOR PAYMENT OF DEBTS AND INTEREST:				
County Road Bonds Sinking Fund	20,181.01	12,042.64	0	32,223.65
1976 Road Bonds Sinking Fund	23,646.11	12,149.10	15,743.75	20,051.46
1976 Road Bonds Sinking Fund	25,875.22	7,742.21	0	33,617.43
Certificates of Indebtdns. Skg. Fd.	22,686.30	9,024.79	0	31,711.09
Permanent Improvement Bonds Skg.	70,825.45	44,244.35	0	115,069.80
Mansfield Park Debt Fund	2,764.17	15,257.86	0	18,022.03
TOTAL OF SINKING FUNDS	165,978.26	100,460.95	15,743.75	250,695.46
STATE FEE ACCOUNTS:				
Criminal Justice Planning Fund	2,147.50	1,636.00	2,147.50	1,636.00
Law Enfmt. Offs. Stand. Edu. Fd.	390.00	289.00	390.00	289.00
Crime Victims' Comp. Act Fund	1,570.00	1,137.50	1,570.00	1,137.50
Dept. of Public Safety	0	480.00	0	480.00
TOTAL OF STATE FEE ACCOUNTS	4,107.50	3,542.50	4,107.50	3,542.50
PAYROLL TAX FUNDS:				
F.I.C.A., W.H., Retirement and Supplemental Depth Benefits	11.37	65,976.11	65,975.87	11.61
QUARTER TOTALS	573,901.52	900,122.44	510,572.67	963,451.29

* All investments are included in above balances.

The Indebtedness of Bandera County as of December 31, 1984 is as follows:

Certificates of Indebtedness (1970 issue)	$ 55,000.00
County Road Bonds (1965, 1974, and 1976 issues)	511,000.00
Permanent Improvement Bonds (1981 issue)	850,000.00
Mansfield Park Project Loan at First National Bank	40,000.00
TOTAL INDEBTEDNESS (not including interest)	$1,456,000.00

The State of Texas
County of Bandera

I, Elizabeth James, Treasurer of the County of Bandera, State of Texas, hereby certify that the foregoing is a true and correct statement of the finances of said County for the Quarter beginning October 1, 1984 and ending on December 31, 1984, as was approved by the Bandera County Commissioners Court in open session on January 1, 1985.

Elizabeth James
ELIZABETH JAMES, COUNTY TREASURER
BANDERA COUNTY, TEXAS

Sworn to and subscribed before me on this the 1 th day of January, A.D., 1985.

(Seal)

Vera King
VERA KING, COUNTY CLERK
BANDERA COUNTY, TEXAS

Medicare Supplement Insurance*
It can pay some charges Medicare doesn't pay.

Carolyn Maier, Agent
311 C Main St.
Bandera, Tx.
(Next to Margie's Beauty Shop)
796-3779

Personal Health Insurance the State Farmways

STATE FARM INSURANCE
Like a good neighbor, State Farm is there.

*Not connected with or endorsed by the U.S. Government or the Federal Medicare Program

State Farm Mutual Automobile Insurance Company
Home Office: Bloomington, Illinois

Phil's Automotive
Complete auto & truck repair.
24 hour wreçker service.
535-4013
Pipe Creek, Texas
Phil Martin
EMERGENCY SERVICE AAA
17 dc

Lakehills Hardware
751-3442
Rt. 3 Box 3084 Pk. Rd. 37 — Lakehills, Tx. 78063
Open Monday — Saturday
7:30 a.m. - 5 p.m.
"If we don't have it, we will get it."
Lumber Hardware Electric Plumbing
Builders Hardware Pump Supplies
PVC & Galvanized Pipe
We also cut & thread pipe.
Ask about our contracting services!

Thank You!

To the buyers and donors of the following awards:

Grand Champion Cake — Sandidge Electric (Buddy & Marianne Sandidge)
Grand Champion Bread — Margie's Beauty Shop
Grand Champion Pie — Mr. & Mrs. M.R. Sandidge
Grand Champion Cookies — Twin Elm Ranch

Reserve Champion Cake — Mr. & Mrs. Jack Vanderveer
Reserve Champion Bread — Mrs. Margie Keese
Reserve Champion Pie — Mr. & Mrs. Ray Wharton
Reserve Champion Cookies — Bandera True Value Hardware

From all of us at the Bandera County Bake Show

Pipe Creek

Lila MacMillan — 751-2586

Murray acquires west Texas spread

Bill Murray of Pipe Creek has purchased a 3,000-acre ranch in west Texas.

He says he plans to put a herd of 100 to 150 mother cows on the range, and he'll split his time betwen the ranch and his Pipe Creek home.

Homemakers welcome new member

Ann Wyndham received a warm welcome as the newest member of the Pipe Creek Extension Homemakers Club when they met earlier this month.

Club secretary Anita Booker said the club plans include several community interest events that will be finalized at a later date.

Saathoff graduates from Tarleton

Janie Lee Saathoff, daughter of Mr. and Mrs. Henry H. Saathoff Jr., of Pipe Creek has received a bachelors of science degree in general agriculture from Tarleton State University.

Janie's minor was journalism. She plans to continue a career in agriculture.

Her mother, Jimmie Ruth Saathoff, is county director of the Agricultural Stablization and Conservation Service and her father is an employee of the Bandera Electric Cooperative.

She was a member of the staff of the University's student newspaper, the final year as designer of the newspaper's ads. She was the subject of an editorial in the newspaper upon her graduation.

"In a way, Janie, it was you who educated us," said editor Mark Grear. "You taught us what caring is all about.

"We will miss you."



Janie Saathoff
...degree in agriculture

Wolf Club destroys over 250 predators

The directors of the Community Wolf Club met Monday night, Jan. 7 in regular session, at the University Savings and Loan meeting room to care for the club business and to record the number of predators destroyed in their club area for December 1984. It was noted 2 coyotes and 3 hogs killed on Randy Schott's ranch on Park Road 37 south of Lakehills, 1 coyote on L.E. Monier ranch, south of Tarpley.

One coyote and 1 bobcat on Flying A Ranch, south of Bandera. 2 hogs on Loyce Odom's Ranch and 4 hogs on Harley Odom ranch, southeast of Lakehills, 5 hogs on Dewitt Leibold's ranch, southeast of Pipe Creek, 2 hogs on Claud Flippings ranch, 3 hogs on Roland Britsch ranch, 1 hog on Dixie Dude Ranch and 7 hogs on the Double LL Ranch, southwest of Bandera, 5 hogs on Clifford Herbst Ranch.

Five hogs on Dwayne Blackwell ranch, west of Bandera, 2 hogs on Herman Toup's ranch on Seco Creek, 10 mi. west of Tarpley and 4 hogs on the Preston Jennings' lease, east of Pipe Creek.

Making a total of 4 coyotes and 1 bobcat and 43 Russian or ferral hogs destroyed in the Community Club area during the month of December. A grand total of 44 coyotes paid bounty on 2 bobcats, 16 newborn or unborn coyote pups and 199 Russian or ferral hogs destroyed since Feb. 1, 1984.

That is a lot of predators destroyed and certainly will help the livestock and game situation in the club area. Support your wolf club.

Seminar scheduled for horse show judges

A seminar at Texas A&M University Jan. 26 is designed to help folks in the horse business better understand horse judging and showing.

Called a Horse Show Judges' Seminar, the event is for experienced horse show judges, prospective judges, breeders and exhibitors, says Dr. Doug Housenholder, horse specialist with the Texas Agricultural Extension Service. The Texas A&M University System.

The seminar, which is being hosted by the Texas A&M Horsemen's Association, will be at the new Louis Pearce Pavilion and will get under way at 8:30 a.m.

Peck nominated for service schools

Wayne Peck of Bandera High School has been nominated by U.S. Rep. Tom Loeffler to compete for appointments to the U.S. Naval Academy at Anapolis, Md., and the U.S. Military Academy at West Point, N.Y., the congressman said this week.

Peck is one of ten nominees competing for one vacancy at the Naval Academy and one of eight competing for a single vacancy at West Point. Rep. Loeffler also nominated 20 persons for two vacancies at the U.S. Air Force Academy at Colorado Springs.

Peck is the son of retired Air Force Lt. Col. Milford V. Peck of Pebble Beach Subdivision and Peggy and retired Air Force Lt. Col. Jud Ashmore of Lakehills.

Peck and the other finalists were chosen by an Academy Selection Board, which serves at the request of Rep. Loeffler. Members of the board included retired Army Maj. Gen. Warren Meyers of San Antonio, retired Navy Capt. Jack Stevens of Hunt, Army Lt. Col. Richard Woodward, Air Force Capt. Olen Bowman, and Navy Lt. Bernard P. Williams, all of San Antonio.

"The board faced a particularly difficult task in reviewing applicants because of the exceptionally

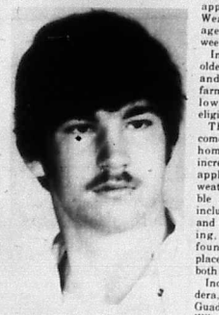

Wayne Peck

high caliber of young people who expressed an interest in serving their country in this manner," Rep. Loeffler said. "I feel very confident about our military leadership in the future if all nominees are of the quality shown by these candidates. They are bright, enthusiastic, and committed to upholding the military integrity of our nation."

Steam trains on canvas subject of Ingram art show

Steam trains are the subjects of the Hill Country Arts Foundation's upcoming one-man show featuring the oil paintings of Robert Dee Mitchell.

The exhibit, which will hang in the HCAF Gallery in Ingram until Feb. 2, is the culmination of Mitchell's life-long passion for trains and railroading. His father and uncles were passenger conductors on the old Pennsylvania railroad and worked in the same "roundhouse" during the depression.

Mitchell has been painting steam trains for nine years. He carefully researches everything down to such details as lettering and numbers.

Mitchell's credits include three shows in California museums, two in Austin with five showings on Austin television and several shows in Virginia including the Allegheny Central Railroad at Covington.

HCAF Gallery hours for the show is Monday through Saturday from 10 a.m. to 4 p.m.

Weatherization program underway

The Alamo Area Council of Governments is now soliciting applications for the AACOG Weatherization Program, an agency spokesman said this week.

Individuals 60 years of age and older, handicapped individuals, and migrants and seasonal farmworkers, meeting specified low-income guidilines, are eligible.

The program allows low-income elderly and handicapped home owners and tenters to increase energy conservation by applying for grant money to weatherize their homes. Allowable repairs and improvements include weatherstripping doors and windows, insulating, caulking, underskirting of exposed foundations, and window replacement. The grant includes both labor and materials.

Individuals residing in Bandera, Bexar, Comal, Gillespie, Guadalupe, Kendall, Kerr, and Wilson Counties are encouraged to apply as funds are being targeted to these counties.

For further information contact the AACOG weatherization program, 118 Broadway, Suite #400, San Antonio, Texas 78205, (512) 225-5201.

Real estate licensing classes to be offered

A 180 classroom-hour program designed to meet the educational requirements for the Texas Real Estate Licensing Exam will begin Feb. 16 at the Academy of Real Estate, 1600 B Broadway in Kerrville.

Students may complete the entire program in 12 weekends, a spokesman said.

Students who have attended college or universities and have credit for certain academic and business courses may be allowed to take the licensing exam after completing only one-half of the program, 6 six weekends.

All classes are "core" real estate courses and may be used to meet pre-licensing, license renewal, or broker license requirements. The classes are instructed by professionals in the field of real estate.

Classes met Saturday and Sunday from 9 a.m. until 5:30 p.m.

The Members Of
Bandera First Baptist Church
Invite You To Hear:

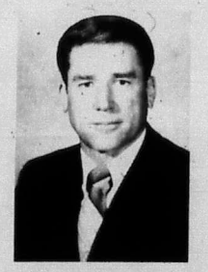

Dr. David Ray
Evangelist



Fritz Smith
Music

—IN—

REVIVAL SERVICES
Jan. 27-31

7:30 P.M. Nightly
10:55 A.M. Sunday

Sun. Thru Thurs.
11:45 A.M. Weekdays

NURSERY OPEN!

28 2tc

ZEKE'S

NEW STORE HOURS!!!
7 a.m. - 9 p.m.
7 days a week.

—Try Our Daily Lunch Specials—

Monday
Fresh vegetable soup with corn tortillas.

Tuesday
Mexican Plate: Enchilada, taco, guacamole salad.

Wednesday
Stew with corn bread.

Thursday
Carne Guisada, rice, beans, salad, corn or flour tortilla.

Friday
Fish, french fries, salad, Texas toast.

Try our new breakfast tacos.
*Egg & Potato *Egg & Ham
*Egg & Sausage *Carne Guisada

Corner Of Main St. & Mulberry St.
Bandera, Texas

Wharton's Dock

John and Betty Clarlo — 796-3225

Sick list

Hazel Beavers was to be operated on in Colorado on Jan. 21. She was originally scheduled to have this on Jan. 7 but it had to be cancelled as she had the flu real bad.

Bethel Lackey, president of the Lakeshore Volunteer Fire Department, was brought home from the hospital Saturday by Tommy and Helen Lackey from Freeport. Bethel became ill in Las Vegas during the Christmas holidays and was admitted to the hospital there. After a short stay there he was flown back to San Antonio and admitted to the hospital here.

Hazel Smith of San Antonio is visiting with Bethel and Dell Lackey and assisting Dell in caring for Bethel. Also there to greet Bethel on his return home were Pat and Lillian Kingery from Kingsland.

Many neighbors gave Dell a hand in getting her home back in running order after a five-week absence. Firewood was brought in, the furnace was going, and other things were done to make it as comfortable as possible for Bethel's arrival.

The Newmans even checked on the availability of oxygen in the area, in case it would be needed.

Belle Johnson traveled to Corsicana to check on her brother, Jim Highnote. It was reported Jim had suffered a stroke.

Chuck DeWitt had surgery performed on his left foot Tuesday Jan. 15. He's now home and doing nicely.

Visitors

Beth and Chris Hines visited with Chris's grandparents, John and Betty Ciarlo on Saturday. Also visiting were Beth's mother, Mary R. Anderson of Wichita, Kan., her sister and a niece Deborah L. and Kassandra Christine Payne of Minneapolis, Kan.

Mary and Deborah fell in love with the Hill Country and the friendly people of our area. On Sunday they all had a late Christmas turkey dinner and on Monday they celebrated Mary's birthday. She did not say how old she was, however.

Roy and Wanda Lech and Bill Hanson from Kerrville were up for the weekend, checking on Roy and Wanda's home here on the waterfront. While here they visited with many of their friends in the area.

Bill Schmidt, he has an A-frame home next to the Landing, and his son James Schmidt, Dawn and Dee, Kathy Abate and her two children Debbie and Tony, and Dave Kottwitz were here enjoying a visit at Bill's home on the waterfront.

Mr. and Mrs. Richard Barton, the parents of Nola Bledsoe, stopped bff at the Bledsoe home to enjoy some of that Bledsoe welcome mat.

The Barton's home is in San Francisco, and they have been touring, heading east. They went as far as Alabama and decided that was enough. Really, they were getting homesick and turned around. Now they're heading back to the West Coast.

Chuck Davis and his son-in-law, John Bonewald of San Antonio, were up checking out Chuck's home for snow damage this weekend. Chuck reports that his granddaughter was married on Jan. 5 and that John had a son-in-law named Jefferey.

Chuck went hunting for another 10-point deer on the last day of deer season, but had to settle for about eight tick bites and sore feet.

Other happenings

Joe Sowell wants to thank everyone who responded to his request for lawn mowers, etc. that needed repair work. These items have helped him in the small motor repair course that he is taking in San Antonio.

Granny Byrd, mother of Sam Byrd and Juanita Ratliff, telephoned Juanita to inform her that she had just shoveled her first shovelful of snow. Granny is 83 years old and was thrilled to have had the opportunity.

Don't forget bingo is played every Wednesday night at the firehouse. This is a good way to catch up on all the happenings in the area, true or false, and it is a way of helping the volunteer fire department financially.

It will take a total commitment of the community to make April 13 a successful fund-raising day for the fire department. The firefighters will have their barbecue-flea market-country store on that day, and they'll need your support.

The Walker Memorial Baptist Chapel on Wharton's Dock road has Bible study at 10 a.m. and worship at 11 a.m. every Sunday.

The Rev. Paul Flanders is also conducting evening services on Sunday and Wednesday at 7 p.m.

The Chapel is sponsored by the First Baptist Church of Bandera. There is a bus to pick up children for Bible study or anyone else who needs transportation. Those seeking rides may call the church at 796-3812.

The Hill Country Opry set at historic theater Jan. 26

Jan. 26 is the date set for an evening of The Hill Country Opry, a lively country music show at the historic Comfort Theatre in Comfort.

Featured entertainers are Bill Smallwood and his B.S. Band, the United Fiddlers Association, and special music by Jan Kuebel at the Early Bird Show starting at 7:30 p.m.

Bill Smallwood and his wife, Sandi, live at Bankersmith — a real "ghost town" between Comfort and Fredericksburg (near Texas' only railroad tunnel), but take their band on the road for engagements all over the country. They have a large selection of music that "crosses over" from country western to popular and is just as good for listening as dancing. The dancing, though, is exceptionally good at the theater was built as a gymnasium for the high school and is proud of the lovely maple floor.

Members of the United Fiddlers Association come from San Antonio and hill country towns and promise a variety of folk songs that are bound to please. This is the first appearance of this group in Comfort.

Jan Kuebel is well known as "The Honey Lady" from Boerne. She has a unique style of singing and playing the piano that brings joy to her listeners and shares her talent in the hill country area at nursing homes and the VA Hospital. She starts the evening off with enthusiasm.

A buffet dinner is served at 6:30. Reservations are needed for the dinner. Tickets are $10 for dinner and show, $4 for show only. Children welcome at half price. Call 995-3871 for information and reservations.

Purple Hills

Mada Wedgworth

We are asked from time to time what individuals can do for the nursing home, and right now we are in need of clean cotton rags. So if you have any we would appreciate you bringing them by. Thank you.

The Rev. Joyce Slade of the First United Methodist Church of Medina used for her text Sunday, Exodus, Chapter 2, Louise Leibold was the pianist.

Those registering were the Rev. Joyce Slade, Louise Leibold, Jack, Lucille, and Janet Killough, Eva Freeman, Nora Thallman, Beth Brock and Ann Neal. We sure missed our faithful volunteers, Hoyt and Laverne Hamrick. The bad weather has kept them at home the last two Sundays.

Claire Thaman of Kerrville visited her mother, Agnes Fortinberry.

Si and Louise Turner of Lakehills visited Willie Leibold.

Maude Stokes enjoyed a visit from her son and wife, Mr. and Mrs. King Stokes and her granddaughter Sandee Vannatter.

Doris Beach visited her parents, Mr. and Mrs. Brice Mayfield.

Ed Sides of Pleasanton stopped by for a visit with his wife, Ruby Sides.

Thanks to Martin Smith from the Church of Christ 12 residents enjoyed Bible reading Wednesday morning.

Richard Dennis visited his sister Ruby Hill last Wednesday.

Retha Anderwald visited her grandmother Hazel Anderwald.

We're happy to report Mary Gaylor went home last Tuesday. We sure miss her.

American Legion Auxiliary Post 410 of Lakehills came for their monthly party last Wednesday afternoon. Delicious refreshments were serve by Mae Alexander and Gertrude Dohrow.

Hoyt and Laverne Hamrick visited friends Wednesday afternoon and took Jack Holloway to services at the Church of Christ that evening.

Bertha Allen of Medina visited her mother Cynthia Mayberry.

Ann Neal of Bandera Falls visited Gertrude Werner.

Bro. Bartlett Mills from the Pipe Creek Baptist Church used for his text Friday evening Psalms 23:1-6. Mrs. Mills was the pianist.

We are happy to have Edith Edwards home from the hospital in Kerrville, feeling much better.

We got all excited while watching the 6 p.m. news on Channel 5 Friday evening when Lacy Fellow's picture of Garfield won the color the weather contest. We knew Lacy had talent when she won a blue ribbon at our art show in December. Congratulations Lacy!

Mr. and Mrs. Ed Merris visited his mother Mildred Woltersdorf.

Mr. and Mrs. Wayne Ruede visited her aunt Lillian Lang Sunday afternoon.

CHEVROLET

RATHKE MOTOR COMPANY
BANDERA COUNTY TEXAS
COWBOY CAPITAL OF THE WORLD

CHEVROLET

Be sure your GM Car or Truck is..... Performance Ready....for Winter Driving!

We are offering two Winter Service Specials.
...a Coolant Special and a Brake Check Service Special.
...both featuring Genuine GM Quality Service Parts and GM Quality Care!

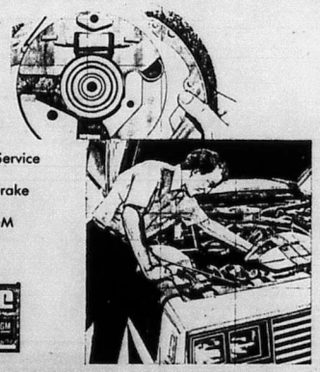

Performance Ready GM QUALITY SERVICE PARTS

"KEEP THAT GREAT GM FEELING WITH GENUINE GM PARTS"
Take advantage of these valuable coupons...come in for both services today!

Performance Ready

Winter Coolant Special!
Flush radiator, add 2 gals. antifreeze.
For only
$17.95 plus tax.

Performance Ready

Brake Service Special!
Inspect front and rear brakes and check fluid levels at
No Charge.

—After 5 P.M. Wrecker Service 796-4390—
1400 Cypress Street - Bandera, Tx. 78003
Bandera - 796-3703 Kerrville - 896-8848

REPORT OF CONDITION

Consolidating domestic and foreign subsidiaries of the

THE FIRST NATIONAL BANK of BANDERA
Name of Bank — City

In the state of TEXAS at the close of business on DECEMBER 31, 1984
published in response to call made by Comptroller of the Currency, under title 12, United States Code, Section 161.
Charter Number 11814 Comptroller of the Currency 11 District

Statement of Resources and Liabilities

	Thousands of dollars
ASSETS	
Cash and balances due from depository institutions	
Noninterest-bearing balances and currency and coin	1,177
Interest-bearing balances	29
Securities	6,105
Federal funds sold and securities purchased under agreements to resell in domestic offices of the bank and of its Edge and Agreement subsidiaries, and in IBFs	NONE
Loans and lease financing receivables:	
Loans and leases, net of unearned income 13,139	
LESS: Allowance for loan and lease losses 311	
LESS: Allocated transfer risk reserve -0-	
Loans and leases, net of unearned income, allowance, and reserve	12,828
Assets held in trading accounts	NONE
Premises and fixed assets (including capitalized leases)	510
Other real estate owned	435
Investments in unconsolidated subsidiaries and associated companies	NONE
Customers' liability to this bank on acceptances outstanding	NONE
Intangible assets	NONE
Other assets	515
Total assets	21,599
LIABILITIES	
Deposits:	
In domestic offices	20,038
Noninterest-bearing 3,139	
Interest-bearing 16,899	
In foreign offices, Edge and Agreement subsidiaries, and IBFs	NONE
Noninterest-bearing NONE	
Interest-bearing NONE	
Federal funds purchased and securities sold under agreements to repurchase in domestic offices of the bank and of its Edge and Agreement subsidiaries, and in IBFs	335
Demand notes issued to the U.S. Treasury	NONE
Other borrowed money	NONE
Mortgage indebtedness and obligations under capitalized leases	10
Bank's liability on acceptances executed and outstanding	NONE
Notes and debentures subordinated to deposits	NONE
Other liabilities	179
Total liabilities	20,582
Limited-life preferred stock	NONE
EQUITY CAPITAL	
Perpetual preferred stock	NONE
Common stock	200
Surplus	200
Undivided profits and capital reserves	617
Cumulative foreign currency translation adjustments	NONE
Total equity capital	1,017
Total liabilities, limited-life preferred stock, and equity capital	21,599

We, the undersigned directors, attest to the correctness of this statement of resources and liabilities. We declare that it has been examined by us, and to the best of our knowledge and belief has been prepared in conformance with the instructions and is true and correct.

Directors

Elizabeth Batto
Name
Cashier
Title

of the above-named bank do hereby declare that this Report of Condition is true and correct to the best of my knowledge and belief.

Elizabeth Batto
Signature

Date

PEN in PAW

For, about and by students in Bandera schools.
Editors: Shane Yates, Melissa Ross

A new play under way!

A review

A Toby Show marked the beginning of the Bandera High School's drama class's productions for the year, and each production was a big success.

The lively and humorous productions were a joy to all who attended.

The drama class will soon begin rehearsals for their new play, "Alice In Wonderland," which will be entered in the One-Act-Play competition.

Mr. Baird Neville, BHS' drama coach, said he was pleased with the Toby Show, and says he is excited about the OAP cast and hopes for another great performance.

—Nancy Hayes and Cindy Park



The two casts for the Toby Show, performed during the run of the play in December. Top, Todd Weber, Lori Smith, Deannie Adametz, Matt Kelly, Nancy Hayes, Janet Weber, Jim Mormando, Myla Marks, Donna Heisler, Shane Yates, Debbie Hay, Bubba Calosa, Jarod Balson. Bottom Cliff Stoops, Cindy Park, Todd Weber, Lori Smith, Helen Neville, Wendy Lindley, Deanne Adamietz, Daria Johnston, Michelle Morrison, Jarod Balson, Shane Yates, Debbie Hay, Donna Heisler, Ron Erlandson.



Meef your mate

Every year the Student Council sponsors the Computer Match Up, identifying for students the 10 persons a computer thinks will be compatible mates.

Questionnaires are handed out during English class and the students are to answer questions like: What do you consider a fun date? What's your fayorite time of year? and Who do you most admire? The questions are multiple choice.

The information on the sheets of paper with your answers on it will be sent through a computer. The computer will then tell you who your top ten mates are in Bandera High School... just in time for Valentine's Day.

—Jenny Persyn

Editorial
Final exams

There have been many changes made at BHS this year, but I believe that the least popular one has been the new "no-exemption" policy. Finals were taken last Thursday and Friday with much grumbling from both students and teachers.

Up until this year students have been able to exempt final exams. The amount of classes each student got to exempt depended on his/her grade level. Such as: Freshmen-1 exam, Sophomores-2 exams, Juniors-3 exams, and Seniors-all exams.

There were also other criteria which had to be met by each student in order for him/her to be allowed to exempt. These stipulations involved absences and grade average. For example, if a student had an A average they were allowed up to five absences for that semester to be eligible to exempt. A B average was allowed four absences, a C three absences, etc. So, as you can see, exemptions were not given away, they had to be earned.

As a result of the new "no-exemption" policy, enforced by House Bill 72, attendance has dropped sharply. Last year students weren't absent as much because they wanted to be allowed to exempt their final exams.

I believe that if a student has shown that he/she adequately understands the material, by having a high average, then he/she should have the right to be excused from the final.

So, in conclusion if a student has worked hard all year and earned the right, I believe that he/she should be allowed to be exempt.

—Melissa Ross

Basketball

Bandera varsity girls got off to a slow start in district basketball competition, losing to Cole and Southside, but they bounced back Saturday to gain some revenge against start in district Southside.

The Bandera girls defeated Southside, 44-31, behind a 12-point performahce by Christine Fleming and a 10-point effort by Terri Butler.

Beckie Clements and Kellie Clements scored six points each, Kim Cherry and Carol Daily four each and Lorna Colvin two.

The girls lost their district opener to Cole, 59-35, and their second game to Smithson Valley, 35-34.

The junior varsity girls dominated Cole in their district opener, 63-10, behind Erika Kluna's 24 points and Lorna Colvin's 12.

Shannon Piggott scored nine points, Liz Fernandez six, Shea Hicks four, Lorri Robbins three, Diana Garcia and Dorothy Duff two each, and Eve Elkins one.

—Kathy Ryan

Report cards

Report cards were handed out Wednesday, Jan. 23. Being the end of the first semester these report cards also contain semester exam grades and semester averages.

Tune in next week for (mushy) Valen tine's messages!

Senior spotlight



Scott Michael Kelly

"To believe your own thought, to believe that which is true for you in your private heart, is true for all men — That is Genius" is the quote that Scott Michael Kelly would like to base his life on.

Scott's main goal in life is to experience all of life's adventures. When asked who has played the greatest influence in his life, he said, "They are my grandmother (Gaga), my brother, my friends, the teachers, the coaches, Toni Byam, and my parents, Mr. and Mrs. David Kepes.

Being active is a part of Scott's life in high school. He has been in NHS for three years, Gifted and Talented Program three years, Mr. BHS Candidate his junior year, Pen in Paw his senior year.

Athletics has been a big part of Scott's life in high school. He has been in football four years, two year Letterman, Senior Captain, Second Team All-District Linebacker, and a one year track member — discus and shotput.

Upon leaving BHS Scott will be attending the University of Texas in Austin and will major in Marine Biology.

—Jolene Butler

Pen in Paw

P.O. Box 727, Bandera, Tx. 78003. Phone 796-3753

Published every Thursday

Sponsored by Mrs. Margie Keese
Editors: Shane Yates and Melissa Ross
By, for and about the students in Bandera Schools

Staff:

Becky Blakemore
Jolene Butler
Jana Camp
Seana D'Spain
Greg Fest
Daria Johnston
Scott Coloss
Scott Kelly
Glynda Madden
Randy McHaney
Cindy Park
Wayne Peck
Jenny Persyn
Daniel Potts
Russell Wells
Beau Willoughby
Toni Kunz
Kathy Ryan

School menu

Jan. 28-31

MONDAY: Breakfast: Cereal, juice and milk. **Lunch:** Hamburger with bun, H.B. salad, French fries, fruit and milk. Second choice — Fish wich.

TUESDAY: Breakfast: Toast with jelly, juice and milk. **Lunch:** Steak fingers, mashed potatoes with gravy, mixed vegetables, fruit, roll and milk. Second choice — Liver and onions.

WEDNESDAY: Breakfast: Biscuit, sausage, juice and milk. **Lunch:** Taco, taco salad, carrot coins, fruit and milk. Second choice — corny dog.

THURSDAY: Breakfast: Scrambled eggs, sausage, fruit and milk. **Lunch:** Cheesy, beefy, enchiladas, pinto beans, mustard greens, fruit and milk. Second choice — Burrito.

SCHREINER COLLEGE
In the Texas Hill Country

SPRING SEMESTER 1985

Jan. 28 ..... Registration for Spring 1985
Jan. 29 ..... Classes Begin

Classes are being offered in the following areas:

ACCOUNTING — ART
BIOLOGY — CHEMISTRY
BUSINESS ADMINISTRATION
BUSINESS DATA SYSTEMS
DRAMA — ECONOMICS
EDUCATION — ENGINEERING
ENGLISH — FRENCH
GERMAN — GOVERNMENT
ENVIRONMENTAL SCIENCE
HEALTH, PHYSICAL ED., RECREATION
HISTORY — MATHEMATICS
MUSIC — PHILOSOPHY
PHYSICAL SCIENCE — PHYSICS
PSYCHOLOGY — REAL ESTATE
RELIGION — SOCIOLOGY
SECRETARIAL SCIENCE
SPANISH — SPEECH

Applications for admission may be obtained from the Admissions Office and will be accepted from now until January 28, 1985.

New students must be accepted by the Admissions Office before registering. Registration for new students is Jan. 28, 1985 in the Tom Murray Building from 8 am until noon and 1 pm until 5 pm.

Hill Country Tuition Grants are available to residents of the Hill Country.

FOR MORE INFORMATION, PLEASE CALL 512/896-5411, ext. 225.

28-2tc

THIS WEEK'S . . .
FISHIN' & HUNTIN' TIMES

		AM Times Good	AM Times BEST	PM Times Good	PM Times BEST	Sunrise	Sunset
Sun.	Jan. 27	10:10	4:00	10:35	4:20	7:05 a.m.	5:20 p.m.
Mon.	Jan. 28	10:55	4:45	11:20	5:05	7:04 a.m.	5:21 p.m.
Tues.	Jan. 29	11:40	5:30	—	5:50	7:04 a.m.	5:21 p.m.
Wed.	Jan. 30	12:05	6:10	12:20	6:35	7:01 a.m.	5:26 p.m.
Thur.	Jan.31	12:50	6:55	1:05	7:15	7:00 a.m.	5:27 p.m.
Fri.	Feb 1	1:30	7:40	1:50	8:05	6:59 a.m.	5:28 p.m.
Sat.	Feb 2	2:20	8:30	2:40	9:00	6:59 a.m.	5:29 p.m.

Hunt'n & Fish'n Shack
Hwy. 16 • Bandera, Tx. • 796-4737
Hunting & Fishing Licenses•Bait•Archery Equipment•Etc.

Bandera Hills Insurance Agency
All Types Insurance
AUTO — FIRE — LIFE
Dan Alanis/Agent
Phone 796-4133

Having Us Prepare Your Tax Return Could Mean a Bigger Tax Refund For You!

How? Our low fee is deductible if you itemize – that could mean extra money for you. Come in to our convenient office at

H&R BLOCK
THE INCOME TAX PEOPLE

•905 Main Street •Bandera, Texas •796-3616
Hours: 9-6 Mon.-Fri. 9-5 Sat.
By appt. on Sunday and after hours

Oma's Haus CAKES CATERING
Let us bake your VALENTINE a cake.
Erna Koenig 796-4427
Sharon Koehler 796-3264
29-3tc

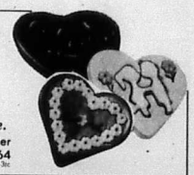

Kicker sez....

Congratulations to all the youths who participated in the Bandera Jr. Livestock Show. A special commendation goes to the 10 exhibitors who raised and exhibited Rabbit Meat Pens bred by the **Lazy "S" Rabbitry.** None were sifted from competition. All 10 placed within the top 13 places with 2 of you taking top honors of Grand Champion and Reserve Champion. We are proud of you!

Lazy "S" Rabbitry
Bill & Virginia Stoops
29-1tp

DITCHING
*Water Lines
*Sewer Lines
*Septic Tank Systems

HAULING
*Sand
*Gravel
*Black Dirt

DOZING
*Roads
*Excavating
*Land Clearing

Joe Phillips
P.O. Box 226 — Medina, Tx. 78055
(512) 589-2206 after 6 p.m.
39-tfc

Senior Citizens

By Kay Robinson

If we can accept the fact that the cold weather sent all those expensive preparations for the president's inauguration down the drain, we will have to accept that the cold weather prevented the senior center's table at the American Legion's Flea Market from being a roaring success.

Thanks anyway to those who worked last Saturday and Sunday, not to mention those putting up and taking down. Thanks, too, to the faithful bargain hunters who braved the cold. (Contact the center for a good price on a 10-speed bicycle still to be sold.)

Reminder of services

From time to time the older Banderans, 60 years of age or over, may need to be reminded of the transportation services available through the Senior Center.

On Mondays the Dietert Claim van will pick up seniors from the center for a trip to Kerrville, returning in the afternoon. On Thursdays the van will pick up those wishing to go to San Antonio, also from the center, although a stop is made at Pipe Creek to meet any from Lakehills.

These trips leave about 8 a.m. from Bandera and should be reserved by a call to the center the previous day, 796-4969. The Senior Citizen mini-bus goes to Lakehills on Mondays, Medina on Tuesdays, and in and around Bandera the other days; on request.

Will mystery guest sign in please?

Of course there are only a few "mystery guests" at the Senior Center, but the directors do ask that everyone passing through, or attending a program, sign the guest registry at the front door, and include telephone number.

The many friends who bring donations of various kinds, from turnips to televisions, are asked to note their gift as well.

The center wants to publicly acknowledge such gifts, and there were several the past week. Grace Gonzalez brought a supply of foam cups, retired Lt. Col. Webb brought a stack of magazines, Marcel Etring of Kerrville brought a color TV needing adjustment for use or sale.

University Savings made copies for the Melodiers' Spring Medley songs. Ten bound copies of our favorite song book, "Life of the Party," courtesy Ellie Densford were presented to the Melodiers by Anne Wyndham.

A most spectacular gift was the set of 30 pieces of rattan furniture donated by Purple Sage Ranch. A newly repaired typewriter was donated by the Alfred Anderwalds, and a duplicator by Dr. Meador. Thanks a million, all you fine folks.

Endowment fund

Retired persons were told Wednesday, Jan. 16, the recently-announced endowment fund of the Bandera County Committee on Aging, Inc., would earn money that could be used to pay for expenses of the Silver Sage Corral, the senior citizens center now under construction.

Wes Dorman of the Charles Schreiner Bank in Kerrville said the endowment fund would accept outright donations, bequests in wills, real property, stocks, and other assets, and all are tax deductible.

The fund is at the First National Bank in Bandera.

Dorman spoke at the monthly meeting of the Bandera Hills Chapter of the American Association of Retired Persons.

Davis May was installed in another term as chapter president by A.L. (Al) Robinson, a former president.

The group decided to begin a scrapbook of chapter activities since its beginning in June 1982. Pictures or clippings from that time until the present may be given to Doris Dolle.

A report from the Legislative Chairman reminded the audience that "Cut the Cost; Keep the Care" is still the highest priority of the state and national legislative committees, referring to containment of health care coats. It is also important to check one's medi-gap insurance policies, to determine if they pay any cost over-runs, which may be billed to the patient under the new DRG system now in use in hospitals.

Keeping warm

Even when the Siberian Express retreats after a few days, don't count on the cold of winter being over yet. Take precautions to avoid hypothermia, to which older people are especially vulnerable. Hypothermia is below-normal body temperature, and can cause irregular heartbeat, shallow breathing, slurred speech, sluggishness and confusion.

Here are some hints to prevent accidental hypothermia:

•Dress warmly, even when indoors, eat enough food, and stay as active as possible.

•Because hypothermia may start during sleep, keep warm in bed by wearing enough clothing and using blankets.

•If you take medicine to treat anxiety, depression, nervousness or nausea, ask your doctor or pharmacist whether the medication might affect the control of body temperature.

•Call the Senior Center (796-4969) and ask to be assigned a "telephone reassurance" buddy to call or look in on you once a day, particularly during a cold spell.

•Get out, if you can, and find someone to laugh with. Leo Buscaglia in his best-seller book, "Loving Each Other," available at the Bandera County Library, declares that when one laughs, the body secretes a special hormone that is a natural pain-killer.

And the poet Webb says:

Give me a sense of humor, Lord.
Give me the grace to see a joke.
To get some happiness from life
and pass it on to other folk.

Silver Sage Corral

There was a meeting of the Bandera County Committee on Aging during the past week, giving first reading to an amendment to their by-laws, setting forth the restrictions on use of the funds to be placed in the Bandera County Committee on Aging, Inc. Endowment Fund.

The building committee also met during the week, discussing bids on drywall and floor coverings for the Silver Sage Corral.

One of the heat pumps was installed and awaits electrical connection. Becky Bononcini of San Antonio was a donor to the Building Fund this week. Thanks, Becky.

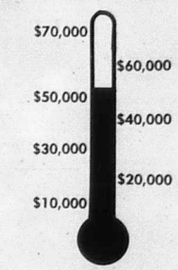

Thermometer stands at $56,125.

Tarpley

Nettie Dean — 562-3464

About 10 p.m. Saturday night a high, cold norther hit our area. It dropped temperatures to 19 degrees Sunday morning and the high was 33 degrees Sunday.

New arrival

The Rev. and Mrs. Glenn Rhines of Rio Hondo Subdivision are rejoicing over the birth of a new granddaughter, Julie Marie, born Jan. 13 weighing 7 lbs, 12 oz. She was 20½ inches long.

Her parents are Cynthia and Reed Johnston, and she has a little sister, Sherry, all of San Antonio. Her paternal grandparents are Mr. and Mrs. Reed Johnston Sr. of Waco.

She is the second granddaughter for the Rhines, and they have three grandsons.

The Rev. and Mrs. Rhines went to San Antonio Saturday to visit the Reed Johnston family and make the acquaintance of Little Julie Marie.

Sick list

Word has been received by the Kay Strands of Rio Hondo Subdivision that Jim Frear of Marble Falls is in an Austin hospital for tests. Jim and Joy Frear are former residents for many years of Rio Hondo and operated the Tarpley General Store.

Another friend on the sick list is Don Karr.

Attends funeral

Ethel Mae Maxey drove to Kerrville Friday to attend the last rites for Clara Munson. Graveside services were at The Garden of Memories Cemetery at Kerrville.

Mrs. Munsey was the mother of Lorene Jeffers of Center Point. Her only survivors were Mr. and Mrs. Loyd Jeffers and grandson Lance Jeffers of Center Point.

Lance is able to be up and around on crutches following a serious car accident and was able to attend the services for his grandmother Friday.

Condolences are also sent to Mr. and Mrs. Ernest Morgenstern and family on the death of their son-in-law Marvin Ray Hickey of Houston.

Surgery

Sterling Koontz, son of Mr. and Mrs. Stephen E. Koontz, underwent major surgery Monday at the Methodist Hospital in San Antonio. He was released last Saturday and is doing well at his parents' home.

Band concert

On Saturday, Jan. 19, Billy Morris performed in the Region IX concert band at Clark High School in San Antonio, as one of two band representatives from Bandera High School.

Mr. and Mrs. Bill Morris attended the concert together with their daughter Mrs. Joanna Seamans and her son Brett.

OUT THEY GO!
— OPEN SUNDAY —



1985 RAM CHARGER
Power steering, Power Brakes, Automatic Transmission, High Bucket Seats, 318 V-8
STARTING AS LOW AS
$9995

D-50 RAM CUSTOM PICKUPS
STARTING AS LOW AS
$5995



PRE-OWNED SPECIALS

8.8% APR For a Limited Time

'83 BUICK REGAL COUPE fully loaded, like new, 16,000 actual miles $7995	'82 CHRYSLER 5th AVE locally owned, super nice $8995
'82 OLDS CUTLASS SUPREME BROUGHAM. Fully loaded, one-owner, 33,000 actual miles. Diesel $4995	'84 DODGE D100 6 Cyl, 4 spd with air. Locally owned, 22,000 miles. $6995
'83 FORD F150 SUPERCAB like new, loaded, 30,000 miles. $7995	'83 PLYMOUTH SAPPORO, one-owner, like new $6995
'81 GMC PICKUP Super nice $5995	'76 FORD F100 PICKUP runs and drives great $1995
'78 LINCOLN VERSAILLES Loaded, extra sharp $3995	
'81 CHEVROLET CITATION Automatic S-B and Air. One-owner, 26,000 actual miles. Must see $3995	

Chaparral
Chrysler-Plymouth-Dodge
"Your Country Style Dealer"
823 N. Main Street, Boerne, Texas 78006
Boerne 249-9566 • San Antonio 698-3505

Bandera Bulletin Special of the week.
Assortment of cardboard file boxes.

20% off.

*Check file boxes.
*Magazine file boxes.
*Note boxes.
*Letter size boxes.
*Legal size boxes.

Sale good from Jan. 24 — Jan. 30.

796-3718
1116 Main St.
Bandera, Tx.
Open Mon.-Thurs. 8-5
Friday 8-3
Closed Sat. & Sun.

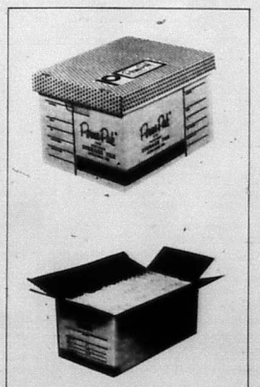

real estate 796-3718

$1.68 per col. inch.
$3.36 min.

deadline Tues. noon

BANDERA REALTY CO.
"SINCE 1957"

SEE — INDIAN WATERS, BEFORE YOU BUY only 4 blocks from Main Street and Mulberry, go East. We sell Bandera's finer homesites, city water, some paved streets. Large scenic lots on Lake Hiawatha. Reasonable terms — Owner finance.

MEDINA RIVERFRONT LOT, on paved road. Owner finance.

SEE — BANDERA FALLS on the Medina River, 4 miles from Pipe Creek, on FM 1283. Recreational and permanent homesites. All utilities, large lots, scenic views on high plateau. OWN YOUR OWN PLAYGROUND, swimming, fishing, picnicking, hiking. Low monthly payments at 10% interest. Owner finance.

SUBDIVIDERS AND DEVELOPERS OF HIGHLAND WATERS, INDIAN WATERS AND BANDERA FALLS.

Call for details: 796-3221 or 796-4561

Lot 120x83, Enchanted Rivers. Equity and pick up payments of $70 month. Good location. Call San Antonio, 662-8200. 28-4tp

No money down take up payments. Mobile home lot in river community. Utilities available. 796-3103, 796-3040. 796-3402. 27-tfc

Homestead Realty

Dianne L. Tobin - Broker 796-3309
Werner M. Lindig - 796-3615

FEATURED LISTING
TWO MILES OF SPARKLING, SPRING-FED LLANO RIVER ON 1845 plus RANCHLAND ACRES. Pecan and Sycamore trees line the banks of deep, languid fishing holes interrupted by bubbling, rapid areas. Rolling pasture with panoramic views. Minutes from Junction, Texas and local airport. $750/acre!

27-tfc

WHITNEY•NOLEN REALTY
700 Main Street
Bandera, Tx.
512-796-4497

RESIDENTIAL

3 BR/3 B stone and frame home on 6 plus acs. Barn, well fenced, $135,000.00. Adjoining 2 acs with 17 stall barn, arena, and working pens, $49,500.00.

2 BR/2 B two story home on 2 lots. 80 ft. of Medina Lake frontage, $125,000.00.

3 BR/2 B frame and native stone home on 20.6 acs. Creek and frontage on Hwy. 173. Between Bandera and Kerrville. $160,000.00.

2 BR/2½ B beautiful well appointed home overlooking golf course at Flying L, fireplace, cathedral ceiling. Exceptional buy, $135,000.00.

3 BR/1½ B home overlooking Medina River on ½ ac. CH/A, partially furnished, paved road, $74,000.00.

21 plus acres, 2 BR/2 B home on hilltop offers spectacular hill country views. $149,000.00.

COMMERCIAL

Commercial bldg. 40' frontage on Main St. 1,600 sq. feet, good condition, $85,000.00.

Thriving restaurant—Medina. Seats approx. 80, well furnished, top notch equipment, soda fountain, very attractive inside and out. Good owner financing.

Historical Tarpley Hotel, 80% restored. Also 6 place RV park on property, Hwy. frontage...

New and complete subdivision, 83 plus acs., 3000 plus feet Medina Lake frontage, private lake and paved streets. Ready to market and priced to sell. Good owner financing.

RANCH & RECREATION

25 tree covered acs. good soil, hwy. frontage and beautiful Medina River frontage.

29.8 acs. with cabin, well & seasonal creek, good soil and large trees. Owner financing.

59.01 acs., 9 mi. south of Kerrville. Picture book setting with county road frontage. Beautiful trees and underground water. Owner financing.

83 creek bank acres. Big trees, good soil, cabin, live spring. Close to town but secluded.

96 acs. along picturesque clear flowing Nueces River in Camp Wood, Tx. Good terms and financing.

110 plus acs with creek, lake, spring, and 2 wells, hwy. frontage, 4 miles from Bandera. Owner financing.

386 acs, 1.3 miles hwy. frontage, only 10 miles from Loop 1604. Great investment property with good owner financing.

LOTS

3 cleared lots with well, windmill, shop and storage bldgs., Wharton Dock area. Owner financed.

½ acre with septic tank, electricity, garage, hot house, Wharton Dock, $18,000.00.

80' waterfront lot with 2 BR/2 B home, Wharton Dock.

Lot with 26'x 30' cabin with well. Wharton Dock. Owner financing. $42,500.00.

2 lots, Lakeshore Estates with good well, owner financing, $12,000.00.

Numerous lots at Flying L Resort. Good prices and terms. Close to town. Some assumptions on existing notes.

Morris Whitney Ben Nolen
Dorothy Moorman San Antonio 699-3746
Wilda McGinty Kerrville 896-4597

REALTOR®

Irvin Stevens Realty
1112 Main St. Bandera, Tx.
796-4337 796-3679 562-3471

Rough & rugged 21.16 acs. in Castle Lake Ranch. Road access top and bottom. High building site with best view in area. Has elect. $1250.00 P.A. $7,500 down.

65 acres, very near Bandera. Excellent for mobile park. Mobile home lots or for homes. City water available.

4 bedroom, 2 bath, 2 story home in Beautiful Highland Waters. All fenced, horse stalls, barn, good well and access to about 2 miles on the Medina River for fishing, swimming and horseback riding. Excellent price at $150,000.00. Good terms by seller.

110 acres located on FM 462 south of Tarpley in Medina County. Approx. 700 ft. of Hondo Creek crosses the property. Some level, some hill. $2250 per acre. Seller financed with 20% down, 20 years at 10%

Extra nice 3 bedroom rock home near museum in Bandera. Fireplace, carport, garage and workshop. All on extra large lot. Near churches and shopping. $59,750.00.

Very comfortable large rock home on 1 acre, just outside city limits of Bandera. All fenced, fruit trees, lots of garden area. Home on city water but property has a working water well for garden and yard. Large storage, chicken house and more. All just $82,500.00.

3 excellent lots fronting on Medina River approx. 2 miles out of Bandera. Has trees planted, storage bldg. and water on the property. Full price $45,000 with terms. Can be divided.

If you are thinking of selling or buying real property and would like to know the many ways that financing and sales can be handled, we invite you to visit us. We now have 95% conventional financing on homes.

REALTOR® MLS

Elsie Bandy Smith Realtor

"The Most Important Thing Our Real Estate Earns Is Your Trust"

Off. 796-4677 or 796-3748 — Res. 796-4574
Sunday by appt. only.
4 Associates:
Pam 796-3877, Rita 535-4640, Mark 796-4536

HOMES

COUNTRY LIVING, City convenience, such a lovely place to live. Numerous fruit trees surround this immaculate 3 bd. home on 2 plus acs. Commercial or residential makes this an additional bonus. Priced to sell in the upper 70's.

A GREAT PRICE, A GREAT PLACE TO LIVE. Charming 2 BR/1 Bath home with fireplace. On corner lot consisting of 1½ acs. with magnificent trees, in Indian Waters. $55,000.00

BEAUTIFUL SPACIOUS HOME near Bandera. 3 Br. 2/2, gorgeous fireplace in living area. Tastefully decorated and well maintained. Access to pool, river and tennis. Excellent financing with 10% down.

TWO PRETTY LOG HOMES READY FOR OCCUPANCY. Central heat & air, city utilities, near churches, good financing with 10% down. Call for further information.

COMMERCIAL/RESIDENTIAL, 3 BR/1 bath completely remodeled. All amenities. Fenced yard, ½ block off Main Street, $39,500.00.

SERENE SETTING for this remodeled 3 BR/ 1 bath residence. All amenities. Splendid trees on fenced city lot. $40,000.00. Financing available with $4,000 down.

REAL NICE remodeled inside and out. 2 BR/1 bath. All amenities. Large city lot. Fruit trees. Tin garage and workshop. $40,000.00. Financing available with $4,000 down.

GOOD INVESTMENT PROPERTY. 2 BR/1 bath home with sunroom, carport, in town. Available financing with 10% down.

ACREAGE

"PURPLE MOUNTAINS MAJESTY" describes the view from the one of a kind 12 plus acs. Near Bandera with highway frontage, this tract has lots of oaks, grass and good growing soil. Mobiles OK.

10 ACRES with low [illegible] access. Only $2400 P.A. SOLD

ELECTRICITY IS ALREADY HERE — Move in today. 10 acres in very nice area, close to town. Will go Texas Vet or EZ owner financing. Owner moving, make offer.

CHOICE TRACTS 5 to 10 acres in Castle Lake. $2000 P.A. up. Terms.

COMMERCIAL PROPERTY with excellent improvements. Plenty of parking area. Good investment at under $100,000.00.

BEAUTIFUL 13.603 acre tract, choice bldg. sites to choose from. Hwy. 173 N 7 mi. $2,800.00 P.A. Tract can be divided.

PRETTY LOT in exclusive subdivision. Access to pool, tennis courts and river. Only $7,000.00.

BANDERA RANCH ACRES, 5.4 acs. close to Hwy. 16. $2,300.00 P.A. Financing.

OWNER MOVING, MAKE AN OFFER. 5 acres with beautiful trees and view near town. $14,000. Available financing with $4,000 down.

TWIN LAKES: Beautiful building site with trees, just off Hwy. 173 North, $7,000.00.

WE CUSTOM BUILD
Residential — Acreage — Commercial
603 Main Street, P.O. Box 103, Bandera, Tx. 78003

REALTOR®

Gay Guilott Realty

OFFICE 796-3517
796-3518
Gail Stone 796-3193

TEXAS LAND MLS

Hwy. 16 & Bandera Creek
311 B. Main St.
Mon.-Sat. 9-5 Sun. by appointment

INVEST IN THE FUTURE Relaxing, updated ranch style rock home on 5.07 acres overlooking the Medina River & Hwy. 16, on the edge of town. Screened in back porch, beautiful front porch, jacuzzi, 3 fireplaces, view, a great entertainment center. Terms by owner.

MEDINA LAKE HIDEAWAY. 2 rock homes on 1 plus acres. Terraced and landscaped. Larger home has 3 BR, 2 B and fireplace. Smaller structure is excellent for office or tandem home arrangement. Well house, and workshop could convert to another apartment. **SELLER WILL FINANCE.** $110,000.00.

OLD SILVER SPUR, overlooking Bandera. This 6.5 acre property features extensive rock work, 6 cabins (partially renovated) and 800 ft. of Medina river frontage. Excellent restoration possibilities for family estate or rental property.

2 OR 3 ROCK CABINS ON THE RIVER, paved road access, water & electricity. Put your imagination to work to restore. Owner financing.

TWO COMMERCIAL CITY LOTS. Great potential. $21,500 each. Assumable note.

16.2 ACRES JUST OFF HWY. 16 on paved county road. 2 good water wells, septic, elec., telephone, 42x20 work bldg., fenced, excellent road frontage. Good commercial site, not in a subdivision, $5,000.00 P.A. Terms.

180 PLUS ACRES. South of Bandera. Well, electricity, hunters cabin, completely fenced. $1750 P.A. Will divide.

ABUNDANT WILDLIFE travel natural expressways thru this 63 plus acres located NW of town on Bandera Creek. **$1995 P.A.,** owner terms.

LOOK AT THIS ONE! Remote hunting, good access, spectacular view! All this on **56 ACRES NEAR PIPE CREEK.** Older trailer, water well & electricity. Only $80,000.00. Owner finance.

28 PLUS ACRES IN MEDINA AREA. Views unsurpassed. Bldg. sites. All for $1750 P.A. with owner terms. **WILL SELL TX. VET.**

20 & 30 ACRES WITH WINDMILL & good road frontage, just minutes out of town. $2450.00 P.A. Owner will carry for 20 years. 10% with $6,000 down.

NEW 3BR, 2B on 13 ACRES, fronting **ELM PASS RD.** Double fireplace, large master suite, chain-linked fence around perimeter on 3 sides, terrific views & barn. Only $85,000.00 with assumable notes. Priced to sell in the upper 70's.

10.4 ACRES beautiful large trees and level land. $2850 P.A. with great terms by owner. Assumable 7½% interest note.

ROCK MANSION ON ONE CITY BLOCK. Property includes 2-story main house with 18 rooms (4 apts.), additional 2-story rock house and 2 garage apts. Owner finance.

OLDER ROCK HOME overlooking **MEDINA LAKE.** Sunrise view and peaceful surroundings. 2 BR, 1 B with large family room, shop and double garage. 1.97 acres with 295 feet of lake frontage. $170,000.00. Owner financing negotiable.

FIELDSTONE HOME overlooking **MEDINA RIVER** on small acreage. 2 BR, 2 B, study, fireplace, screened porch. Reasonably priced and well maintained.

6.1 ACRES WITH NEWER 3-2 home fronting on Hwy. 16. Excellent investment opportunity. Owner carry.

3/2 HOME ON 1 PLUS ACRE. Just off Hwy. 16. Level land, nice trees, good for horses. $58,000.00

NEW HOME, READY TO MOVE into next week. Three bedroom, two baths, two car garage. Owner very anxious to sell. $64,500. Call for details.

9 ACRES IN RESTRICTED subdivision with paved roads. Beautiful hilltop with view, bottom land for horses. $2800.00 P.A./assumable note.

5 ACRES ON Bear Creek, elec., new pump to creek & view. **Look at this one!.** All this for $3500.00 P.A. Access to nearby fishing lake.

5 PLUS ACRES, nice cabin on a slab, seasonal creeks. Minutes out of Bandera. $22,410. Assumable note.

BANDERA RANCH ACRES, SEVERAL SMALL ACREAGE TRACTS with good building sites & fantastic views. Low down payment with excellent owner financing.

SPACIOUS 3Br, 2B native stone and redwood home in Indian Waters on 3 lots. A beautiful home priced at $85,900.00.

DOUBLE WIDE — wide modular on the **MEDINA RIVER** with access to the lake. $85,000. **ASSUMABLE 3% NOTES.**

MEDINA, 2Br, 2B brick home on 3 large lots near the school. A great buy at only $52,500.00.

4 PLUS ACRES, well, elect., septic, older mobile home on paved road just minutes out of Bandera. $28,500.00.

MEDINA LAKE over 600 ft. of water frontage. Electricity & water. Great amenities and view. Priced at $30,000.00 with excellent terms for 3 lots or will sell separately. **Owner moving. Make us an offer!**

Bruce Montague Realty
796-4600, 796-3860, 796-3954
P.O. Box 501 Bandera, Tx. 78003



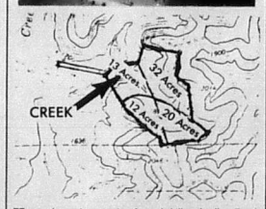

77 acres intermittent spring & creek, hill and valley. Excellent hunting, 10 miles north of Bandera. $1700 per acre, will sell off part as diagrammed above also for $1700 per acre with exception that if only the 12 and 20 acre tracts are sold, price will be $2000 per acre.

6 acres all fenced, level, trees, lighted rodeo area, Hwy. 16 frontage, Medina City, water residential and/or commercial.

32 acres, excellent hunting, $1700 per acre.
52 acres, excellent hunting, $1700 per acre.

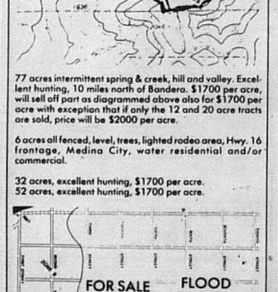

2 joining full city blocks on Cypress St. 8 lots in each block except one lot has sold. Both blocks have building sites without flooding. $22,500 for one entire block. In other block upper lots for $6,500 and lower lots for $3,000.

BRUCE MONTAGUE REALTY

PINGLETON REALTY
River lots! Several small tracts of land.
Commercial property, small acreage, large & small ranches.
Phone (512) 796-4904

We Advertise Exclusive Listings Only!

PIPE CREEK REALTY
Corner Hwy. 16 & 46 — 535-4551

ROUNDUP REALTY
314 Main St. — 796-3330

TEXAS LAND MLS

96 acres on Dixie Dude Road. Incredible view from hilltop, 3-2 home, all fenced and two stock tanks. $50,000 down.

52 acres fronting hwy, covered with grass and oak trees. Gracious 3 bedroom, 2 bath brick home with fireplace, terrazzo floors, cedar lined closets, and more. Covered patio with built-in barbecue, barns, pens, greenhouse, and tennis court, $350,000.

24 acres covered with grass and trees, beautiful view, just 4 miles out of town. At end of paved road. $2200 per acre cash or $2600 per acre with easy terms.

3 bedroom 1 bath on 3.9 gently rolling acres. Central air and heat. In Pipe Creek area, $52,500.

In town 1700 sq. ft., 2 bedroom brick home on 2 lots. Big shady oaks, green house, workshop plus 900 sq. ft. guest house, pretty neighborhood, $109,500.

2 acres with trees & view, clean furnished 2 bedroom mobile with well & septic. All $20,000 cash.

2-2 river front home, big oaks, deck and garden spot. $74,500.00.

Sharp 3-2 brick home on 6 acres in Pipe Creek, garage, 20x40 barn, fenced and fronts to highway. $127,500.00.

48 acres fronting Dixie Dude Road. 3-2 home, 4 car garage, view for miles. $160,000, terms by owner.

9 acres at Mason Creek, fronts 2 creeks. Deep, fertile soil, perfect for orchard, $35,000.00 with easy terms.

River front home, 3-2. Neat as a pin, dock, boat ramp, guest quarters, garden, greenhouse & more. $130,000. Owner carry.

8 pretty acres with 3-2 cottage, $73,500.00

5 acres with 3-2 home, porches, walks, carport, workshop, greenhouse, pool & more. $74,500.00

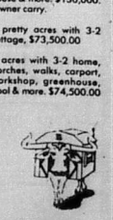

REALTOR®

Two Offices To Serve You
San Antonio Line 695-3242

real estate 796-3718

$1.68 per col. inch.
$3.36 min.

deadline Tues. noon

BILL CASTLE
Ranch Real Estate

REALTOR®

RANCHES

#110—65 ACRES with hilltop and flatland. Highway frontage on FM 1077. Good cover allows excellent hunting. $2,200 per acre with terms by owner.

#104—183 ACRES, $1,450.00 PER ACRE. Well and cabin. 3,200' of highway frontage.

#109—50 ACRES WITH LIVE WATER. All weather road with owner financing.

#111—40 ACRES WITH WELL AND ELECTRICITY. Live springs. Hills and valley land. Good hunting easy terms.

#105—HOME AND 45 ACRES. Horse barn, guest house, two wells highway frontage. Near Kerrville. MAKE AN OFFER!

#102—OLDER RANCH HOME with airstrip. 335 acres of beautiful Texas Hill Country. $1,650.00 per acre with excellent terms available.

HOMES

#208—ATTRACTIVE BRICK HOME IN TOWN. Three bedroom, one bath with big trees. $47,000.00.

#204—THREE BEDROOMS AND THREE BATHS. Rock home on 3 plus acres. Swimming pool, two fireplaces, two car garage. Big kitchen and dining area.

#201 HOME ON 20 ACRES. More acreage available from neighboring ranch. 4 bedrooms, 2 baths, courtyard. HORSE FACILITIES.

#203—SECLUDED BRICK HOME NEAR BANDERA CITY LIMITS. Three bedrooms, half acre well manicured yard. $67,500.00.

#207—STORY BOOK HOME IN MEDINA. Two bedrooms with fireplace, porches. Big yard with apartment on property. NEWLY REMODELED. $45,000.00.

LAND/LOTS

#500—10 ACRE TEXAS VETERAN TRACTS. Initial investment under $1,400.00 for qualified veterans. CALL FOR MORE INFO.

#301—TWO ACRES with big trees. Excellent for mobile or conventional home. Terms by owner.

#501—TARPLEY—8 acres. $1,400.00 per acre.

#512—25 ACRES NEAR MEDINA. Highway frontage. Excellent terms by owner.

#513—MOBILE HOME AND 36 ACRES. Easy financing. Near Medina on West Prong. Highway frontage.

#511—25 ACRES with paved road frontage on Bear Creek Road. Cleared and fenced. Beautiful trees. Very near Highway 16. MAKE AN OFFER!!

Call Anytime — Office 796-8212
Bill 796-4766 Ken 796-3436 Faye 796-3149

Approximately 2.6 acres highway frontage within Bandera city limits fronting on San Antonio Highway. Ideal commercial site. For sale by owner. 796-3778, 796 4397 or 796-3841. 44-tfc

BY OWNER. 3 bedroom, 2 bath rock home on beautifully shaded 1/2 acre in Indian Waters Subdivision. Central heat/air, fireplace, ceiling fans, storage building. $77,000.00 796-4924 or 796-3061. 9-tfc

Home for sale. Bandera City limits. 3 bedroom, 2 bath, central heat and air, attached garage, fully carpeted. Home on full city lot with nice location. Sales price: $60,000.00. For sale by owner. Call 512-796-3728 or 512-796-4397. 23-tfc

Investment property, 3 bdrm. double wide on 100'x126' lot priced below appraisal. Call 796-4702. 15-tfc

Just Listed—Almost new brick home near grade school. 3 bedrooms, 2 baths, built-in kitchen, 2 car garage, heat & air, fireplace, ceiling fans, driveway, very clean, $54,950!

ATTRACTIVE ROCK HOME

In Bandera, fireplace, air conditioning, 2 car garage, 2 bedrooms, built-ins, concrete driveway, privacy fence, trees and landscaped.

MOBILE HOME

Twin Lakes (the only one we have left) with addition, store room and fruit trees, good fishing, price reduced to sell, $29,500.00.

3 bedroom 2 bath, central heat & air, large living room & kitchen, carpet, on 2 lots. Priced to sell at $39,500.

Large masonry home in Flying L, 3 bedroom, 2 bath, central air & heat, large living area and playroom.

2 bedrooms, 2 bath brick, 2 car garage, central heat & air, built-in kitchen, carpet, chain link fence.

Remodeled house in Pebble Beach, 2 bedroom, 2 bath, central heat, fireplace, propane, air condition, carpet, two extra lots. Paved street and city water, Medina Lake access. Priced to sell.

25 acres on river.

40 acres in Pipe Creek area.

20 acres, good land. Bandera.

OWNER FINANCING
25 to 30 acre tracts, good building site on paved road.

We need listings!

Marvin Hay Real Estate
Upper Main St.
Bandera, Tx. — 796-3587

DOROTHY DARDEN REAL ESTATE

Do you need a house with quiet comfort? This is it! 2 BR, 2 B, 2 WBFP, open LR-DR, CAH and a gourmet kitchen. There is a 2 car garage with a store room and a shady yard on an acre. Located near Bandera. By appointment only.

Beautiful ranch house elegance in this house with spacious rooms. 5 BR, 3 B, family, dining, pool, carport on approximately 65 acs., $575,000. By appointment.

INCOME PRODUCING, 4 unit apartments near downtown location. Fully rented. Owner financing.

COMMERCIAL, 2.6 acres highway 16 frontage in city limits.

800 FEET MEDINA RIVERFRONT on this 7.3 acres in Bandera. Ideal for mobile home or travel park location.

LAKE ACCESS with a panoramic view from this 1 acre on Medina Lake. Small down, owner financing.

A RARITY riverfront lots in Bandera. Owner financing.

City lots, $500 down, owner financing.

Accepting listings for ranch, resort, commercial and residential properties.

Dorothy Darden Real Estate
796-3841

Small Ranch

18 acres, approximately 3 miles from Lakehills, Medina Lake. Many beautiful oaks, block level land. Excellent water system, garden, fruit trees. Well-built **lovely masonry home** and large workshop. Plenty of deer. Must sell.

Panchita
Lake Medina Property
535-4678 751-2168
713-342-8040

29-tfc

No money down — camping lot in river front community. Utilities available. 796-3103, 796-3040, 796-3402. 27-tfc

Must sell 10 beautiful acres, $500 down. 796-3103, 796-3402. 24-tfc

I'm all alone, now. My people and my dog no longer live in my 2 bedroom, 1 bath home. No one's here to keep me groomed like they once did. My trees and flowers miss the tender touch of hands that care for us **every day.** I sure would like to hear laughter and song echo through my rooms once more. (even if it is rock & roll!) If you like a good, kind house, please come and buy me. Sincerely, A Lonely House. P.S. Call Judy Pue Real Estate if you want to visit me. Her number is 796-4674. Thank you, I hope! 21-tfc

Ten (10) acres ideal commercial property, San Antonio edge of Bandera, Texas. Good location for hotel, motel or shopping center. Approximately 400 feet on Hwy. 16 and 800 feet of river frontage. Will consider subdividing. Call 512-796-3728 or 512-796-4397. 23-tfc

Densford Realty Co.
Established 1960
FM 1283 only 100 yds. off Hwy. 16
Pipe Creek, Tx. 78063 — Tel. 535-4581

50 acres near Tarpley. Nice tract with hillside and pretty trees. $1695 acre.

18 plus acres, good soil, oaks. ½ mile off 173 N. on Elm Pass Road. Very pretty land, gently rolling, $3000 per acre.

Waterfront-Year round live creek. 22 acres Bandera area. $5,000 acre.

7 plus acres with new 1984 mobile home. Near Pipe Creek, pool, security lights, beautiful setup. Mid fifties.

7.03 acres Bandera Ranch Acres. Terraced tract. Seller will drill well with pressure tank, pump, cased. $24,000.

10 acres with super view to West/Southwest. Sloping land with excellent oak trees. $22,000.

7 plus acres River Bluff Ranch. Nice tree covered flat land, access to river, park. Equity.

38.599 acres gently rolling, grassy, [illegible] oak trees. Excellent homesite. Priced at $3,000 acre, on Elm Pass Rd. [illegible] Tarpley, TX.

16 acres with 2 unfinished houses, well, septic. Many of materials needed to finish house. On paved road out of Pipe Creek.

3 owner financed tracts in Lacey Park Subd. on Hwy. 173 N from Bandera. Low down, good terms. Owner anxious to sell.

Medina Lake. Get away from town to this quaint 1 BR, 1 BA frame cottage on 3 park-like acres. WB fireplace, porches, exceptional, many extras, good terms.

Lake Medina Shores, 2 lots. Good amenities for lot owners.

Bucky Densford, ADRE, Broker—535-4632
Cora Densford—535-4167
Ellie Densford—535-4632
Member National Association Of Master Appraisers

28-tfc

Custom Built Home

Two story, 3 bedroom, 2 bath home on Medina Lake. Excellent condition. Central heat and air, dishwasher, trash compactor, greenhouse, fruit trees and more.

Ask for Pam or Frank.
ERA FIRST CITY REALTORS
512-496-3112

29-2tc

A BRAND NEW LISTING, this spacious, NEW, well built, underpinned mobile, 14x80, on 7 plus acres. Nice trees. This is a lovely place with a NEW deep well & all NEW equipment. Extra storage units & carport. Then, if you like to fish, there is a lake nearby.

Two pretty little lots with trees and water near a swimming pool. JUST A LITTLE BIT DOWN, and pick up the payments.

If you have $1,000 to pay down, you can buy 4 acres close in that will make you feel like you own Bandera County, you can see that far. Owner will finance balance too.

The main road is so good now into the Castle Lake area, you really should look at this 5 acres. Presently priced at $12,000.

They say the "Livin' is easy" in Exotic Acres, and the interest rates are low. Would you like more information on a 5 plus acre tract with trees and a seasonal creek?

10 acres in a REAL FRIENDLY NEIGHBORHOOD not far from Bandera: Kids and parents who like horses will love this one.

10 to 20 or 30 to 60 acres close to Bandera. Level area suitable for horses, stock or [illegible] Great for homesite too. Owner may [illegible] down and long term financing. $2450 per acre. SOLD

When the RACES BEGIN, you HORSEMEN will need this beautiful 40 acre field now planted in oats. Don't forget the future either, since this land does have highway frontage. $2450 per acre.

Call for information on two small ranches of approximately 100 acres with improvements.

This 140 acres is ROUGH, and only the TOUGH need inquire. It is in a great location tho' (view of Medina Lake, F.M. 1283). Deer & turkey like it too. $1550 per acre and owner says, "I'll finance."

This little house on two small lots in the country wants a new owner. It has a range, refrigerator and stand-up fireplace in good condition. Not much "fixing up" needed either. Only $25,900.

Neat small house on ½ acre lot with nice oaks near town.

This home with 4 BRs & 3 Bs on one acre of ground. The people who live there are moving to the country. Must sell. They wish they could take the comforts, conveniences and good neighbors they will be leaving behind. Shown by appt. only.

"We Sell With Pride"
OLD TOWN REALTY
Vercella Evans, Agent
302 11th Street
Bus. 796-8358 Res. 796-3129
Claude C. Schuehle: Broker

19-tfc

classifieds

796-3718
deadline Wednesday at noon

$3 min. (charge) $2.25 min. (cash)
25 words min., 6¢ per word thereafter

for sale

Like new 12x20 office bldg. to be moved, 2 rooms, bath, refrigerator, Mita copier, air conditioner & heat pump. Now at Medina Lake. $7,000. 796-3587. 12-tfp

FOR SALE — Rabbits, Rex, Californian, New Zealand, Siamese. $2.50 each, pair of Angora rabbits, paid $110, asking $35. Chickens, pullets, and layers, $1 to $1.50 each, roosters free, frizzles $5 each. Peacocks, $35 pair, also rabbit cages and equipment. 796-3420. 28-2tc

Remodeling sale. 5 piece yellow and white kitchen set, ice cream parlor type. Wrought iron living room chandelier with 8 candelabra lights. Kitchen light fixture, black and brass. Also 1 Hedstrom 2 wheeler bike, (13"), good cond. Call after 5. 796-4231. 28-1tc

Hay for sale. $3.50 a bale and up, delivered. Harry Brandt, 535-4405. 28-4tp

HAY FOR SALE — All kinds, peanut, coastal, grazer, sudan. 512-663-2712. Yogi Cabriel, Devine, Tx. 30-tfc

1½ horsepower rebuilt submersible pump and motor. Guaranteed $476.60. Ely Rig and Tool 535-4670 and 535-4666. Other sizes also available. 45-tfc

Gov't surplus cars & trucks under $100. Now available in your area. Call 1-(619)-569-0241. 24 hrs. 28-3tp

Billy D's storage, Hwy. 16, Bandera. Office space available, also storage space available, 12x12 and 12x24. Call 796-4291. 28-3tc

Quality shell homes built on your lot starting at $10 sq. ft. Check our low prices on complete homes. 751-2251, Medina Lake. 28-4tc

Buckskin for sale — 2 year old buckskin filly. $450 after 5. 535-4562. 28-2tc

FOR SALE — 1979 ½ ton (stepside) Chevrolet pickup, nice saddle with blanket, bridle and all, 3 king size box springs. Much more. Call 535-4427. 28-4tp

Used mobile homes only! Choose from over 45 models-rebuilt-largest selection on two locations in South Texas. All sizes, low monthly payments. Financing available. Affordable Housing Inc. 7903 IH 35 South (Zarzamora Exit) (512) 927-7821, other location 3300 SW Military Drive, (512) 927-5960, San Antonio, Texas. 29-1tc

Yard sale — Saturday only, 9 till dark. 79 LTD station wagon, toys, curtain rods, bed spread and curtains, Kenmore dryer, baby bed, stroller, Christmas tree, clothes, shoes, and much, much more. turn on 1283 out of Pipe Creek, go five miles and look for sign. 535-4484. 29-1tc

FOR SALE — 69 Ford pickup very good condition make offer, must sell, paid $800 plus $100 new parts. Largest Muskita Hammer drill, $175, cost $240, new, never used, have receipt. Racquet ball racquet $5. 535-4992. 29-1tc

1976 Toyota pickup with air runs. Needs repair. $600. 751-3304. 29-1tc

Registered Quarter Horses for sale. Reasonable. 535-4225. 29-2tc

FOR SALE — Irish Setter pups, AKC registered. $75. Call 796-3550. 29-1tp

77 Ford Granada, 4 dr., overdrive, air, cassette. 589-2268. 29-1tp

Camper shell with air cond. Shetland pony, extra gent. For small children. 796-8404. 29-1tp

2 registered male Schnauzer pups. 6 wks. old. 796-3517. 29-1tc

FOR SALE — 1965 Chevy, 4 dr., 8 cylinder, good running condition. $395 cash. Call 796-8430 anytime. 29-2tp

Two black and tan female, German Shepherd. Call 535-4692 after 5 p.m. 29-2tc

Peanut, coastal and sudan hay. Call 772-4141. 29-1tc

2 bedroom, 1 bath, masonry home within city limits of Bandera, Texas. Nice location with large oak trees. Sales Price: $45,000.00. For sale by owner. Call 512-796-3728 or 512-796-4397. 23-tfc

Westinghouse upright freezer for sale. 751-2381. 29-1tc

ESTATE AUCTION

SUNDAY, JANUARY 27/STARTING 12 NOON
VIEWING TIME 2 HOURS BEFORE SALE TIME.
ESTATE OF BEVERLY MURPHY, 1129 NANCY BETH KERRVILLE, TEXAS 78028

EVERYTHING GOES!

Regardless of price, bring your trucks. Complete 3 bedroom home of furnishings. Glassware, furniture, miscellaneous items. 1980 Buick Estate Wagon, diesel; 1977 Chevy Monte Carlo, needs repairs; 9 N Ford tractor and mower; Montgomery Wards gasoline log splitter, 8 HP, 12½ ton press; also two Homelite chainsaws, like new; plus 100's and 100's of other items.

FOOD AND DRINKS AVAILABLE.

Auctioneer: A.D. Hill, Sr. TXS-015-0072
Information 1-895-1488

29-1tc

Firewood For Sale
—Also—
Tree Trimming
Wood Cutting
Log Splitting
Brush Hauling
Allen Heiser
Brush cleared by hand. 796-4390 or 257-3393

Wood For Sale!
$60 a cord at the ranch. Call after 6 p.m. 796-3935.

29-4tc

Bulls For Sale Herefords
Registered & Commercial Range Bulls
1 yr. to 3 yrs. old.
—Also—
Quarterhorses For Sale.
Hank Medgling
Vanderpool, Tx.
512-589-2256

11-tfc

AKC Rhodesian Ridgeback pups bred for hunting lions, loyal family companions. $200 (M) $250 (F), terms. 796-3877. 29-2tc

"A Devilish Deal"

Rents a NO-NO, use trade, cash, income tax, even 0 down on over 100 new, used and repo mobile homes!

E-Z credit plus low monthly, even buy now/pay later plan.

For best home deals in south Texas, ask for John, 1-800-292-1519.

28-3tc

Attention Hunters & Trappers

Buyer will be at
Bandera Feed & Garden
each Monday of the season at
12:45 p.m. to 1:15 p.m.
BEST FUR COMPANY

27-4tp

classifieds

796-3718
deadline Wednesday at noon

$3 min. (charge) $2.25 min. (cash)
25 words min., 6¢ per word thereafter

Garage sale: 4½ miles, 173 South, boys/girls bikes, furniture drapes, many items, 1-6 p.m. Sat. & Sun. Feb. 9-10. 29-2tp

Brother electric typewriter for sale. Self correcting, cartridge ribbon, changeable typeball. Paid $400, will take $200. Call 796-3147. 29-1tp

FOR SALE — Firewood, evenings, 796-4536. 29-2tc

Firewood for sale, call 535-4116. Call any time. 29-1tp

1 female pit bull purebred puppy, 8 German Shepherd puppies, purebred. Call 535-4116. Call anytime. 29-1tp

1975 White diesel truck/rig with 24 ft. aluminum dump trailer. Call 796-3494, price reasonable. 29-4tp

1978 Pace Arrow, Class A motor home, 25', Has about everything, 27,800 mi. New tires, plus spare parts; 796-8151. 29-2tp

'82 Ford Explorer F-100 truck, loaded. Excellent gas mileage. 28,000 actual miles. Reason for selling- bought new car. $7900. Equity and assume payments of less than $200 per month. 796-3877. 29-1tc

Bay 4 year old filly, gentle. Selling to satisfy board bill. 796-3877. 29-1tc

1971 Datsun pickup, excellent condition. 535-4414. 29-2tc

for rent

Rental weekend special disc player & 5 movies, $29.95, Ken's TV, 1105 Cedar, 796-4567. 42-tfc

1 bedroom house with large living room, fireplace, and covered porch overlooking beautiful creek and hills in Joiner Estate Acres. 1 year lease, at $300 month plus deposits. 796-4667. 27-tfc

FOR RENT — NEW, 3B 2B in town. $450 per month plus deposit and utilities. 796-3517. 27-tfc

FOR RENT — 2 bedroom, 2 bath, apartment in town. $250 a month, $150 deposit. 796-3728 or 796-3841. 11-tfc

For rent or sale — Medina Lake water front home on ½ acre, $450 a month. No inside pets, deposit and references required. Call 342-1821. 19-tfc

FOR RENT — Small house, ideal for single or couple, 1/2 mile from Bandera, $200 monthly, plus security deposit. 796-3341. 29-1tc

FOR RENT — 2-1 house near Wharton's Dock. $250 per month. Ideal for retired couple. Irvin Stevens Realty, 796-4337. 29-3tc

FOR RENT — If you like privacy, country living, beautiful trees, rustic logs, you will love this 2½ acres completely chain link fenced. Log covered mobile home, 2 bedrooms, den, deck, 1½ baths, central heat & air. Garage-storage building. Hwy. 16 South, 4 miles. $100 deposit, $300 per month furnished, less unfurnished. 796-4806. 29-1tc

FOR RENT — commercial office space, 802 Main, available Feb. 1, 1985. 796-3860. 29-tfc

FOR RENT in Bandera.
2 bedroom house with natural gas and stove. Call 589-2258 before 8 a.m. or after 8 p.m. 27-tfc

House For Rent
Newly remodeled, small 2 bedroom, 1 bath, all amenities, garage & workshop, central air & heat, $365 mo., $275 sec. dep.
Call 535-4640 or 796-3748. 24-tfc

RENTERS
You make payments & I'll give you ½ ownership. 3 bedroom, 1 bath with central heat and air.
Call for details.
1-231-6877. 29-1tc

House For Rent
Remodeled 3 bedroom, 1 bath, central air & heat, lovely kitchen & bath. No large dogs. $335 month, $250 security deposit. Call 535-4640 or 796-3748. 22-tfc

RENT RINSENVAC
The compact carpet cleaning machine that lifts dirt, grime and residues out of carpets...and does the job professional cleaners charg up to a hundred dollars for.
RINSENVAC
Cleans Carpets Before They Keep Them Cleaner Longer.
Rent for $3.99 for 4 hours.
Monday thru Friday
True Value
Hardware-Lumber—Gifts
805 Main St., Bandera, Tx.

wanted

Airlines now hiring. Reservationists, stewardesses and ground crew positions available. Call 1-(619) 569-6315 for details. 24 hrs. 27-3tp

Federal, state & civil service jobs available. Call 1-(619) 569-8304 for info. 24 hrs. 27-3tp

Wanted to buy junk cars. Call Bobby, 1-995-2475. 25-tfc

Person needed three to four days per week to perform varied household duties and some light clerical tasks. 796-3639. 28-tfc

We have opening. Apply in person, Rockin' R Restaurant, 711 Main Street, Bandera. 29-1tc

Wanted — babysitter for 2 pre-school children, 4 days a week in Lakehills area, prefer references and own transportation. Call 751-3221. 29-4tc

Openings available at Bandera Homestead for receptionists and phones. Call 796-3051 for appt. 29-1tc

Antiques on consignment basis for established and expanding antique business. Call Wendy at White House Antiques, 12th Street, Bandera. 796-8197. 29-tfc

Wanted dart players of any level to establish Cabaret Dart Team for local and regional competition. Call Bruce at 796-8162. 29-1tc

Applications being taken for part-time help. The Gingerbread House, 905 Main St. 29-tfc

Beginning Feb. 4, I will babysit your infant in my home, 7 a.m. to 6 p.m., 796-3297 or 796-3051. 29-2tc

Pest control technician wanted, neat, clean, dependable. Call for appointment, Hill Country Pest Control. 796-3832. 29-4tc

Pest control sales person wanted, neat, clean, dependable, call for appointment, Hill Country Pest Control. 796-3832. 29-4tc

misc.

Carpentry, concrete, masonry, repairs, additions and remodeling. Call on us for your next job. We can help you with plans. JACK AND PATTY PEARSON, 796-3127. 21-tfc

Buy, loan or trade on guns, tools, gold, silver or anything of value. Paying top dollar. Hill Country Coin & Pawn, 1464 Junction Hwy., Kerrville, Tx. 895-1888. 9-tfc

CLOUSNITZER RANCH
is posted against hunting & all types of trespassing. Violators will be prosecuted. All previous permissions are revoked. 11-1-85

Free to good home. Puppies, mother German Shepherd, daddy, Malamute; mostly solid blacks. Call after 6:30 p.m. 535-4435 weekdays. 29-1tc

Want to lose weight? Yurika's This is it Weight control program cassette will inform (no pills). Consult your doctor. Free Brochure, Henson, Box 280, Charlotte, Tex 78011. 29-2tp

HOUSE LEVELING
- Raise and level cracked slabs.
- Complete home remodeling.
- 35 years experience.
- Licensed & bonded.
- All work guaranteed.

—NO JOB TOO SMALL—
Phone collect:
512-826-3456 anytime. 28-4tp

KING-DERGARTEN
404 Third Street
Kindergarten 9 a.m.-noon.
Licensed Day Care
7:30 a.m.-5:30 p.m.
Monday through Friday
Mrs. Melvin King — 796-4175 7-tfc

HELP HELP HELP HELP

Do you have any equipment like this laying around taking up space, and crying for help to get me running. If you do, contact Joe Sowell, he needs engines to work on while he is attending The San Antonio Trade School learning boat and small engine repair. Joe can be reached at 796-3830. 27-3tc

MOBILE HOME SERVICE
Heating & Air Conditioning
Electrical & Plumbing Rep.
Decks & Covers
Skirting & Roof Coating
Telephone Jacks
Gene Lemaster
512-535-4594 17431 Pk. Rd. 37 28-tfc

Eagle Electric Works Co.
Licensed & Insured
*Residential & Commercial *Fans & Meter Loops
*Remodel & New Construction
"Serving the greater Bandera Coop Area."
Quality work done to National Electric Code standards.
535-4926
Michael Cloud 27-4tp

POODLES & PALS
9 a.m. to 5 p.m.
For appointment call 796-4357

Also Boarding Kennels
Indoor — Outdoor Runs
Call 796-3450

TPA MEMBER 1985
TEXAS PRESS ASSOCIATION

Bandera Chapter No. 643 OES
Meetings 2nd Tuesday at 8 p.m.
Bandera Masonic Lodge Hall.
Mary Worley, W.M.
Bill Hathaway, W.P. 18-tfc

*Bridges *Driveways *Rip Rap
*Culverts *Cattle Guards *Sidewalks
*Patios
Jimbo's
Concrete Work
—FREE ESTIMATES—
Jimmy Rambin (512) 589-2288
Rt. 1, Box 36 D Medina, Tx. 78055 11-tfc

Bandera Lodge No. 1123
A.F. & A.M. meets the 2nd and 4th Monday nights of each month at 7:30 p.m. All members are urged to attend. Visiting Brethren Welcome!
John Provance, W.M.
Irvin Stevens, Sec. 12-tfc

Clements ELECTRIC
Licensed & Bonded Electrical Contractor.
*Residential *Ceiling Fans
*Meter Loops
*Remodel Service
J.M. Clements
Bandera, Tx. 78003
512-796-4610 28-tfc

All Kinds Free Estimates
JOHN HUTCHESON
FENCE BUILDING
Rt. 4, Box 14A Bandera, Tx. 78003
512-796-3679 Day or Night 28-tfc

PUMP AND WATER WELL SERVICE
TURNER—WILLIAMS
Complete Service
Ray Turner
Paul Williams George Hohon
Bandera **796-4734** Texas 17-tfc

—Water Well Drilling—
Armadigger Drilling Company
796-4734
Most Wells Drilled In One Day!
Bandera, Texas
License #'s 2060, 2265

*Complete Foundation *Patios
*Sidewalks *Concrete Finish
*Pebble Rock Finish *Curb & Gutter
LEYVA CONSTRUCTION
Gonzalo Leyva 512-796-4985
P.O. Box 284 Bandera, Texas 78003 6-52tp

ROOFING
Specialist in all types of roofing.
28 Years Experience
*Composition *Tile *Hot Asphalt *Wood
REPAIRS — RE-ROOFING
Serving the Hill Country for 12 years.
FREE ESTIMATES 796-4472
—Clark Woods— 18-tfc

Installation & Service
Sandidge Electric
Meter Loops — Electric Wiring
Ceiling Fans — Light Fixtures
George W. (Buddy) Sandidge
(512) 796-4756
P.O. Box 894 — Bandera, Tx. 78003 10-tfc

Roofing—Remodeling
Cabinets ★ New Homes
Additions ★ Walks & Drives
FREE ESTIMATES
J.M. Heidelberg
751-3442
Lakehills, Tx.

Pipe Creek Water Well Co.
License #2450
535-4880
Drilling & Service
Randy Roberts
Reagan Peterson 26-tfc

PLUMBING
Johnny Adamietz
• Trenching • Repairs
• Service Installation
796-4368
or 1-634-7517 (Home)
Still serving Bandera County. 7-tfc

Fabricators Unlimited
No Job Too Large -- or Small
Complete Portable Rig
Edwin Browning
Rt. 1, Box 385
Bandera, Texas 78003
Days 512-796-4819
Nights 512-796-4776 26-tfc

Build with
LeSTOURGEON MASONRY
For beauty and lasting durability.
•Brick •Rock •Block
Commercial & Residential Fireplaces Our Specialty
All Types Of Masonry Work
CECIL LeSTOURGEON
Office (512) 796-3049 Home (512) 796-3658
Route 2 Box A-8 Bandera, Tx. 78003 11-tfc

NEW HOME BUILDER
Room Additions — Decks — Sunrooms
Framing — Masonry — Patio Covers — Repairs
*Satisfaction Guaranteed
*FREE ESTIMATES
*Custom Designing
CALL NOW!
JACK D. PEARSON
General Contractor
796-3127 21-tfc

Reed's Floor Covering
Carpet & Linoleum
796-4292
P.O. Box 91-Dallas Ave.-Bandera

Jay Edwards'
JBJ CONSTRUCTION, INC.
*New Construction
*Remodeling/Repairs
Residential/Commercial/Farm
FREE Custom Plans Estimates
Office 535-4555 Home 535-4100

BOARDING ★ HORSE TRAINING ★ HAULING
ROSA LEE MATTSON 512 796-3948
SKY MATTSON Bandera, Texas

BONDED 15 YRS. EXPERIENCE
QUEEN'S JANITORIAL SERVICES
Get the BEST for less.
RESIDENTIAL—COMMERCIAL—FREE ESTIMATES
Karen 796-3667 If no answer
Bandera, Tx. call 796-3913 24-tfc

classifieds continued

HEVENOR LUMBER COMPANY
Lumber
Plywood
Cement
Fencing
Negley Paints
Insulation
Treated posts & lumber
Much more....
1300 N. Main — Bandera
796-3709
S/A line 695-3391
Delivery available.
7:30 - 5:00 Mon.-Fri.
8:00 - noon Sat. 19-tfc

R & M Construction Company
Roadwork Hauling
Excavating Top Soil Road Base Fill Dirt
Dirt Dams Land Clearing
Jim Russell 796-4757
Box 68 - Bandera, Texas 78003
Tommy Miller 535-4016
PLEASE CALL AFTER 6 P.M.

D'SPAIN SALES & SERVICE, INC.
804 Eleventh St.
Appliances (See our Display)
General Electric
Frigidaire
Kitchenaide
Maytag
Jenn Aire
Electrical Contracting
Air Conditioning
Trane
Carrier
Water Well Service
Jacuzzi Pumps
MacClean Rust Filters
Pressure Tanks
PHONES: Office 796-3697 Wiley 796-8250 Ray 796-3455 9-tfc

Complete water well service.
D.K. Drilling Co. & Pump Service
796-3563
Dale Keith, Sr., Owner
Member of Texas Water Well Drillers Association 11-tfc

JOHN TEICH CONSTRUCTION
796-4908 or 796-4166
ROAD WORK
*Blading
*Driveways
*Parking Lots
*Subdivisions
DOZING
*Roads
*Excavating
*Dam Building
*Land Clearing

READY MIX CONCRETE
• Earthmoving
• Sand • Fill • Paving
• Land Clearing
• Gravel
Roger Stevens
796-3714
Box 24 Bandera, Tx. 78003
Office ½ mile out on Ridge Route Rd. 9-tfc

SCHOTT REUNION
April 28th, 1985
Covered Dish.
Tea & Eating.
Utensils Furnished. 29-2tc

PAWVLIK ELECTRIC
*New Construction
*Remodel
FREE ESTIMATES
Kenneth Pawvlik
PHONE 796-4905 28-tfc

GEORGE
Cement Finishers
★ FOUNDATIONS
★ DRIVEWAYS
★ SIDEWALKS
★ PATIOS
PHONE 796-4768 BANDERA
GEORGE FERNANDEZ

For Complimentary Facial or Re-order, Call:
Ilia Mae Byars
Your MARY KAY Representative.
Bandera 796-4126
Immediate Delivery! 18-tfc

TOWERS ELECTRIC 535-4636
Serving the Bandera area.
*Meter Loops
Residential *Commercial
*AC Repair & Service
*Plumbing Repair
Pipe Creek, Tx. 78063 28-tfc

ALCOHOLICS ANONYMOUS
Will begin weekly open discussion meetings, Fridays at 8 p.m. St. Stanislaus Parish School, Bandera. For further information call 796-3296 after 6 p.m. 28-2tp

Satellite Systems
Sales & Service
Tape Rentals
Video Junction
802 Main St.
Bandera, Tx. 78003
796-8405

HEINEN TRUCKING 535-4614
After 6 p.m.
Delivering 15 Yds.
TOP SOIL
ROAD BASE
(STATE APPROVED)
SEWER ROCK
SLAB FILL 29-2tp,tfc

SPECIALTY ADVERTISING
Book Matches
T-Shirts Caps
Calendars
Key Chains
Nationwide Advertising Specialty Co.
Box 401
Utopia, Tx. 78884
966-2204 29-1tp

YORK CONSTRUCTION CO.
CONCRETE work of all kinds.
CONCRETE repair.
*Remodeling *Sheet Rocking
*Add-ons *Painting
*Roofing Repairs
Call days 796-3135
After 7 p.m. 796-4308 29-2tp

Sam S. Safir, CPA
and
Constance T. Slocomb, CPA
would like to announce the opening of their office at
1206 Hackberry, Bandera, Tx.
796-3133 29-2tp

MOBIL DIESEL SERVICES
Truck & Tractor Repairs
We Service All Industrial & Farm Equipment
Hydraulic Repair & Engine Rebuilding
We Specialize in Field Service
office home
796-4858 Wesley Stevens 562-3475

LeStourgeon & Son Masonry
Brick — Rock — Block
Quality Work — 25 Yrs. Experience
Residential — Commercial — Fireplaces
FREE ESTIMATES
Gammon Craig
Evening Medina Daytime
589-2413 Texas 589-2687 28-tfc

—Public notices—

Notice for bids
Bandera County will accept sealed bids for the construction of bathroom facilities at Mansfield Park. The work will consist of a concrete slab, brick walls, bathroom and shower units, metal roof and doors, and painting.
Plans and specifications may be obtained in the office of County Judge Tommy Curbo, Bandera County Courthouse. Bids must be submitted by Feb. 8, 1985. 29-2tc

THE FIRST NATIONAL BANK OF BANDERA will sell at PUBLIC SALE to the highest bidder, or bidders, for cash, at said Bank in Bandera, Texas, between 10:00 o'clock A.M. and 11:00 o'clock A.M. on the 5th day of February, 1985, the following described personal properties:
One (1) 1978 Oldsmobile Delta Royale, s/n: 3N37R8C160969
The above may be viewed prior to the sale date and sealed bids may be submitted to be opened on the date. The Bank reserves the right to refuse any or all bids. The Bank may also accept additional bids by PUBLIC OUTCRY at the above time and date.
29-2tc

NOTICE TO CONTRACTORS OF PROPOSED TEXAS HIGHWAY MAINTENANCE WORK
Sealed proposals for mowing right-of-way on various highways in Atascosa, Bandera, Bexar, Comal, Dimmit, Frio, Guadalupe, Kendall, Kerr, LaSalle, Maverick, Medina, McMullen, Uvalde, Wilson and Zavala counties, will be received at the State Department of Highway and Public Transportation's District Maintenance Office in San Antonio, Texas. These bids will be opened at staggered times during February 12 & 13, 1985 (each proposal is marked with time and date) and publicly read. These contracts will be effective through January 31, 1986.
All prospective bidders are encouraged to attend the Pre-Bidders Conference which will be held at the State Department of Highways and Public Transportation's District office at 4615 N.W. Loop 410, San Antonio, Texas at 10:00 A.M., February 5, 1985.
Bidding proposals, plans and specifications will be available at the District Maintenance Engineer's Office at 4615 N.W. Loop 410, San Antonio, Texas.
Usual rights reserved.
29-2tc

Advertisements for bids
Sealed bids for the construction of a concrete foundation and erection of a metal building for the Medina Independent School District located at 240 College Street, Medina, Texas addressed to James E. Brown, President, Medina Independent School District, P.O. Box 1415, Medina, Texas 78055, will be received until 7:30 p.m. February 14, 1985, at which time all proposals will be publicly opened at Medina Public School and read aloud. Specifications may be secured at the above address. Separate bids are to be submitted for foundation and/or building. The Board of Trustees reserves the right to waive any irregularities in bidding and to reject any or all bids.
John J. Derry, Secretary
Medina Independent School District
Board of Trustees
29-2tc

SHERIFF'S NOTICE OF SALE
THE STATE OF TEXAS
COUNTY OF BANDERA
WHEREAS by virtue of Writ of Execution issued out of the 26th Judicial District Court of Williamson County, Texas, on the 26th day of May, 1978, in Cause No. 78-054-C, where Three Way Feeds, Inc. was Plaintiff, and Sherman L. Sutton and wife, Ollie Mae Jones Sutton were Defendants, on a judgment rendered in said Court against Defendants and in favor of the said Plaintiff, for the sum of TEN THOUSAND FOUR HUNDRED FOURTEEN AND 65/100 DOLLARS, with interest thereon at the rate of ten percent (10%) per year from May 26, 1978 and all costs of suit and also the sum of $500.00 as attorney's fees together with interest at the rate of 9% per annum from May 26, 1984 until paid, I did on the 17th day of Dec., 1984, at 10 o'clock a.m., levy upon the following described lots, tracts and parcels of land situated in Bandera County, Texas, as the property of Sherman L. Sutton and wife, Ollie Mae Jones Sutton, to-wit:
Lots 18, 2, 3, 6, 7, 8, 23, 24 and 28B, Block 23, BANDERA PASS RANCH SUBDIVISION, a subdivision in Bandera County, Texas, according to the map or plat of said Subdivision, as the same appears of record in the office of the County Clerk of Bandera County, Texas; and on the 5th day of Feb. 1985, being the first Tuesday of said month, beginning at 10 a.m. on said day, at the courthouse door of said County, I will offer for sale and sell at public auction, for cash to the highest bidder, all right, title and interest of Sherman L. Sutton and wife, Ollie Mae Jones Sutton, in and to said above described property.
Guy V. Pickett
Sheriff of Bandera County
Bandera, Texas 78003
By Mel Lemons, deputy
27-3tc

NOTICE TO ALL PERSONS HAVING CLAIMS AGAINST THE ESTATE OF A.C. BAIN, DECEASED
Notice is hereby given that original Letters Testamentary for the Estate of A.C. Bain were issued on January 4, 1985, in Cause No. 1954, pending in the Probate Court of Bandera County, Texas, to: FLORENCE CROW BAIN.
The residence of such Executrix is Bandera County, Texas. The post office address is:
c/o WALLACE, JACKSON & ABLES, A Professional Corporation, Attorneys at Law
829 Jefferson Street, Kerrville, Texas 78028.
All persons having claims against this Estate which is currently being administered are required to present them within the time and in the manner prescribed by law.
DATED the 21st day of January 1985.
WALLACE, JACKSON & ABLES
By: Edgar A. Wallace
Attorney for the Estate
29-1tc

PUBLIC NOTICE
Pursuant to the provisions of Art. 2544, V.T.C.S., banking institutions are hereby given notice that the Commissioners' Court of Bandera County, Texas, will, at its next regular meeting to be held on Monday, February 11, 1985, consider applications from any such institutions interested in serving as the Bandera County Depository for the next two years. Such applications should be filed in the office of the Bandera County Judge on or before 9:00 a.m. on Monday, February 11, 1985. Complete details and bid specifications may be obtained at the office of the Bandera County Judge.
Tommy W. Curbo
Bandera County Judge
29-2tc

-Cards of- thanks

Thank you
I would like to thank Margie Keese, Sandy Trenkleboch, Debbie Culver, Carolyn Sells and Connie Smith for helping me on the paying committee at the 1985 Bandera County Junior Livestock Show. I truly appreciate all of your help.
Connie Slocomb
29-1tp

Letter of appreciation:
During every emergency there are individuals who are willing to forgo their own comfort and safety in order to assist others. Such a person is Dr. Stephen Sells. After the sale for the Junior Livestock Show was completed, Barbara Mazurek had agreed to bring our son, Jeff Miller, to our home west of Tarpley. Due to car trouble she was unable to do so. Despite a very active day and snow nearly 12 inches deep, Dr. Sells was willing to bring both Jeff and the Mazureks 25 miles to insure the safety of both families.
We are deeply greatful to Dr. Sells for his willingness to provide assistance when, due to the heavy snow, we were unable to meet our own obligations.
Sincerely,
Col. (Ret.) and Mrs. Joe Ellison
29-1tc

DON'T LET YOUR LUNGS GO TO POT.
AMERICAN LUNG ASSOCIATION
The Christmas Seal People®

MEDINA INDEPENDENT SCHOOL DISTRICT
COMBINED STATEMENT OF REVENUES, EXPENDITURES, AND CHANGES IN FUND BALANCE
ALL GOVERNMENTAL FUND TYPES AND SIMILAR TRUST FUNDS
YEAR ENDED AUGUST 31, 1984

Bulletin 679 Codes		Governmental Fund Types 104 General Fund	204/304/404 Special Revenue Funds	504 Debt Service Fund	604 Capital Projects Fund	(Memo) August 31 1984
	Revenues:					
5700	Local, Intermediate, Out-of-State	$286,517.74	$ -	$ 8,012.00	$ 37,265.61	$ 331,795.35
5800	State Program Revenues	421,447.29	-	-	-	421,447.29
5900	Federal Program Revenues (Note D)	31,258.81	18,712.91	-	-	50,071.72
5020	Total Revenues	$739,323.84	$ 18,712.91	$ 8,012.00	$ 37,265.61	$ 803,314.36
	Expenditures:					
11	Instruction	$375,008.76	$ 17,512.91	$ -	$ 18,265.69	$ 410,787.36
12	Instructional Resources & Media Services	10,406.11	800.00	-	-	11,206.11
23	School Administration	29,993.47	-	-	-	29,993.47
25	Curriculum and Personnel Development	-	400.00	-	-	400.00
31	Guidance and Counseling Services	23,235.10	-	-	-	23,235.10
33	Health Services	89.34	-	-	-	89.34
34	Pupil Transportation - Regular	41,075.16	-	-	-	41,075.16
36	Co-curricular Activities	20,194.21	-	-	-	20,194.21
37	Food Services	41,973.78	-	-	-	41,973.78
41	General Administration	105,379.26	-	-	-	105,379.26
42	Debt Services	-	-	2,024.00	-	2,024.00
51	Plant Maintenance and Operations	65,461.53	-	-	45,615.90	111,077.43
52	Facilities Acquisition and Construction	-	-	-	3,437.97	3,437.97
000	Total Expenditures	$722,816.72	$ 18,712.91	$ 2,024.00	$ 67,339.56	$ 810,893.19
	Other Resources and (Uses):					
1060	Other Resources	$ 98,479.06	$ -	$ -	$ -	$ 98,479.06
1060	Other Uses	(82,321.82)	(16,905.26)	(7,000.00)	-	(106,227.08)
1000	Total Other Resources and (Uses)	$ 15,757.24	$ (16,905.26)	$ (7,000.00)	$ -	$ (7,747.98)
1200	Excess (Deficiency) of Revenues and Other Resources Over Expenditures and Other Uses	$ 32,264.36	$ (16,905.26)	$ (1,012.00)	$ (30,073.95)	$ (15,326.81)
1100	Beginning Fund Balance September 1	102,137.21	16,905.26	535,788.96	60,285.29	695,316.70
1300	Increase (Decrease) in Fund Balance	-	-	-	-	-
1400	Ending Fund Balance August 31	$134,401.57	$ -0-	$ 534,776.96	$ 30,211.34	$ 687,989.89

Worth noting

Kerrville office among those closed

State Comptroller Bob Bullock announced Monday he is closing eight offices and reducing the Comptroller's workforce by 104 people in an effort to help the state meet its budget crisis.

The reduction in workforce comes after reevaluating the department's resources, its primary mission of collecting state taxes and the critical shortage of state funds.

Bullock said, his reduction efforts are concentrated on agency functions that don't contribute directly to raising state revenues. "We're eliminating services such as bookkeeping assistance to local governments; research for other state agencies, cities and chambers of commerce and taxpayer publications," Bullock said.

Bullock said suboffices in Brownwood, Greenville, Texarkana, Alpine, Midland, Kerrville and Del Rio will be closed. The audit office in Atlanta, Georgia, will be closed and its staff merged with other out-of-state audit offices.

Bullock said clerical positions throughout the agency will be automated wherever possible. "We are combining as many jobs as possible so that the employees who remain will be able to work more efficiently. This is consistent with our policy in this office for the past 10 years of using automation wherever possible to reduce the number of employees necessary to do our job and do it well," Bullock said.

Bullock pledged to assist the employees who are leaving. "We're giving these people the most we can in the way of termination benefits. We will notify employers of the talent we're letting go. We'll help these people with courses in job hunting, with preparing their resumes, letters of recommendation and advertising to let the major employers of our state know there are some top notch people available."

Market report

Gillespie Livestock Co., Inc. From Jan. 16

All classes of livestock active but not enough of any class to test the market.

Fat calves: $45-56, bulls: $42 to $50.50 cwt.; cows: $26 to $42.50 cwt., stocker cows: $34 to $50 cwt.

Choice stocker and feeder calves: Strs: 200-300 lbs $70-90, 300-400 lbs. $70-85, 400-500 lbs. $68-82.50, 500-600 lbs. $65-74.50 Hfrs. $60-75 cwt., $60-67 cwt., $59-66 cwt., $57-64 cwt.

Low quality strs: $60 to 66 cwt., low quality hfrs: $52.50 to 57 cwt. Cow and clf. prs.: $490 to 625 pr.

Old crop feeder lambs: $45-54 cwt.; fat old crop lambs, 90-105 lbs.: $55-64.50 cwt.; lambs, 50-60 lbs.: $65-76 cwt.; lambs, 60-85 lbs.: $68-75 cwt.; spring lambs: $60 to $65 cwt.; packer ewes and bucks: $15 to $36 cwt.; Spanish kids: $20 to $27.50 hd.; Sp. stocker nannies: $17 to $24 hd.; Angora nans & mutts: shorn: $35-62.50 hd.

Hogs: $46-47.60 cwt.

Bank women to meet in Kerrville Jan. 24

The National Association of Women, Hill Country Group, will meet on Thursday, Jan. 24 at the YO Hilton in Kerrville. This meeting will be hosted by Chas. Schreiner Bank and First National Bank of Kerrville.

John Bakke, a noted San Antonio attorney, will be the keynote speaker.

This meeting will also feature executives from the members' banks in the Hill Country area. Area towns represented by membership are Bandera, Boerne, Blanco, Comfort, Fredericksburg, Hondo, Ingram, Junction, Kerrville, Mason, Menard, and Harper.

Fruit, pecan orchard workshop scheduled

A workshop on fruit and pecan orchard management will be held on Saturday, Feb. 2, at Richard Thornber's orchard at 2 p.m.

Topics at the workshop will include pruning techniques on fruit and pecan trees, spray programs, variety selection for our area, and site selection and fertilization.

Dr. Loy Shreve, extension horticulturist, will conduct the workshop. Thornber's orchard is in the Joiner Estates Subdivision off State Highway 173 North.

Bandera man hit with three charges

Clyde Nelson Hamilton of Bandera was arrested this week and charged with harassment, reckless driving and disorderly conduct. Bonds totalling $800 were paid on the reckless driving and harassment charges and a $135 fine for the disorderly conduct charge was also paid.

Grafting workshop to be held Feb. 21

A bench grafting workshop will be held on Thursday, Feb. 21, at 7:30 p.m. at Mansfield Park Rec. Center. This workshop will be conducted by Dr. Loy Shreve, extension horticulturist.

During the workshop, growers will learn grafting technique and will have the chance to purchase the grafted trees of your choice for $2 per tree.

Each participant will be charged $2 to cover the cost of the rock stock and other materials.

Baylor parents to meet Jan. 24

The San Antonio Baylor Parents League will hold its spring rally at 7 p.m. Thursday, Jan. 24, at the Trinity Baptist Church dining room, 319 Mulberry St. in San Antonio.



Staff photo by Lila MacMillan

Debbie Hopper receives an SJT300 Stereo RCA video disc player with remote control from Ken Felten of Ken's TV. Hopper entered the "What's in a name contest," sponsored by Ken's TV, guessing all 20 of the names correctly. She said she spent about three hours in the Bandera and Kerrville libraries researching the answers.

Obituaries

Frank H. Heinen

Frank H. Heinen, 71, of Bandera died Jan. 22 in Sid Peterson Hospital. He was born in Comfort, April 2, 1913. He married Hazel Jones May 25, 1937 in Kerrville.

Survivors include wife, Hazel Heinen of Bandera; three daughters, Eva Lou Herbert of Orange, Edith Stewart of Texas City, Joan Carey of Texas City; two sons, Henry Heinen of Medina, and Billy Heinen of McCamey; six sisters, Lois Hayes of Bandera, Hazel Richards of Tarpley, Josie Hamilton of Bandera, Rachel Parris of Altoloma, Mary Holt of Edna, and Mildred Favacchi of Patterson, N.J.; two brothers, Chester Heinen of Bandera and Edgar Heinen of Bandera; 13 grandchildren; 3 great-grandsons; and 1 great-granddaughter.

Funeral services will be Thursday, Jan. 24, at 2 p.m. at Grimes Funeral Chapel, with Mr. Martin Smith officiating. Interment will follow in the Bandera Cemetery.

Clara Reeves

Clara Dugosh Reeves, 100, a native of Bandera County, died Jan. 14. She had lived in Kerr County since 1906.

She was the oldest living native of the county at the time of her death. Born on Aug. 12, 1884, to John Dugosh and Frances Kalka Dugosh, she celebrated her 100th birthday last August. She often recalled events of her childhood and told about riding with her father to deliver mail to Medina when she was a young girl.

She was preceded in death by her husband, Del C. Reeves, in 1954. Survivors include a son, Raymond (Jack) Reeves of Kerrville; six daughters, Lucille Felderman, Ruth Lott, Etola McPherson, and Dorothy Brothers, all of Kerrville, Florence Fisher of Uvalde, and Annie Mae Witt of Center Point; 12 grandchildren and 12 great-grandchildren.

Services were held at Notre Dame Catholic Church in Kerrville on Jan. 16 and burial was in Garden of Memories.

Edgar Loyd

Edgar Loyd, 80, of Bandera died Jan. 9 in Austin. He was a member of the Sheriff's Association and was helpful in the perservation of historical landmarks.

Survivors include his wife, Laura J. Cook Loyd of Bandera; his son and daughter-in-law Edgar Loyd Jr. and Jeanette of Lancaster, Calif.; one daughter and son-in-law, Arnetta and Fred Waddon of Bandera; two sisters, Grace Bisom of San Antonio, Hilda Evans of Camp Wood, eight grandchildren, Gary, Tisha, Brian, Edgar III and Penny Loyd, all of Lancaster, Calif.; Tracy, Newt and Tara Whiddon, all of Bandera.

Services were Jan. 12 at the First Baptist Church in Bandera with burial in Oak Rest Cemetery in Medina.

George G. Jacobs

George G. Jacobs, 72, of Lufkin died at his home on Jan. 22.

Survivors include his wife, Eunice of Lufkin; a daughter, George Ann Burch of Medina; a sister Willie Ann Barr of Carlsbad, N.M.; and five grandchildren.

Services were Wednesday at Gipson Funeral Chapel in Lufkin with interment in Gann Cemetery near Lufkin.

Paul V. Madrid

Paul V. Madrid, 52, of Ingram died Jan. 20 in a Kerrville hospital.

Survivors include his wife, Susie Madrid; three daughters, Pat Madrid of Kerrville, Nancy Madrid of Ft. Worth, and Margaret DeLeon of Ingram; two sons, Louis Madrid of Ingram and Sam Madrid of Dallas; three sisters, Mary Granada of San Antonio, Janie Fernandez and Olga Leyva, both of Bandera; and Natalia Marines of Kerrville; one brother, Ernest Madrid of Pittsburg; and granddaughter Teresa DeLeon of Ingram.

A prayer service was held Wednesday evening in Grimes Funeral Chapel in Kerrville.

Adele Burow Lich

Adele Burow Lich, 67 of Comfort died Jan. 8 in a Kerrville Nursing Home.

Survivors include one brother, Eugene C. Burow of Comfort; sister-in-law, Adeline Burow of Comfort; brother-in-law, Gilbert Kirchloff of Comfort; and brother and sister-in-law Arthur and Nora Lich of Lakehills; and numerous nieces and nephews.

Funeral services were held Jan. 10 in Schaetter Funeral Home in Comfort with the Rev. Ronald Windecker officiating. Interment followed in the Comfort Cemetery.

Cynthia L. Dockery

Cynthia L. Dockery, 78, died Jan. 16 in San Antonio. She had resided in San Antonio since 1927.

Survivors include her husband, J.W. Dockery of San Antonio; three sons, Ted Dockery, asst. superintendent of Bandera ISD, Jim Dockery, and Dan Dockery, all of San Antonio; 19 grandchildren; and 12 great-grandchildren.

A memorial service was held in Brookhill Baptist Church Jan. 19, with graveside services in Mission Burial Park South following.

GOURMET·PLUS
FOR THE FINER TASTES
In the new "Village"
Sidney Baker South and Bandera Hwy.-Kerrville
The Only Specialty Food Shop In The Hill Country!
FINE HOUSEWARES, GIFTS, COOKBOOKS, CANDIES
Family owned and operated
10 to 6 Mon.-Sat. 257-3020

Dr. J.F. Harrison
CHIROPRACTOR
Office Hrs. 9-12
796-3871
Home 695-3527
(Emergency)
By Appointment. 27-tfc

PECANS
In Shell Pecans ..... 50¢-$1.50 Lb.
Shelled Pecans ..... $3.00-$3.25 Lb.
End Of Season Sale!
2 weeks only.
Jan. 21, thru Feb. 2, 1985
Your Pecans Cracked & Shelled Only 25¢ Lb.
Utopia Pecan Co.
2 miles south Hwy. 187, Utopia, Tx. 966-3737
"Growers & Processors of Quality Pecans." 28-3tc

SAVE $4.50
Subscribe to the Bandera Bulletin and save $4.50 off weekly newsstand prices.
$8.50 plus 44¢ tax.
(within 150 mile radius of Bandera)
$9.50 plus 49¢ tax (150 miles radius out of Bandera)
$10.50 if bought out of state.
Get all the news of Bandera County plus money saving ideas from the county's merchants 52 weeks of the year.
The Bandera Bulletin
1116 Main St.
P.O. Box 666 — Bandera, Tx. 78003
796-3718
Name .....
Address .....
City .....
State & Zip .....
Bandera Bulletin
Money order or check enclosed.

New ideas for pecans

Native to Texas and deservedly named the State tree, the pecan tree can be found growing in 152 counties of the Lone Star State. Commercial pecan production is a multimillion-dollar agricultural industry with over half of the crop produced in 10 counties: Bell, Bexar, Comanche, El Paso, Gonzales, Guadalupe, Hood, Mills, San Saba and Tarrant, said Karen Mitchell with the Texas Department of Agriculture.

Last year the Texas pecan crop equalled 65 million pounds with a worth of $34 million to the state's producers. Currently ranked second nationally in pecan production, Texas provided 23 percent of the total U.S. crop for 1983.

When buying in-shell pecans, look for smooth, clean shells that are free of splits, cracks, stains or holes. The kernel should not rattle when the nut is shaken. If possible, crack several pecans to determine how well they are filled.

When selecting shelled pecans, Mitchell said look for plump nutmeats which are uniform in color. You may choose to purchase halves for garnishes, but pecan pieces will suit most of your needs. Pieces usually cost less and save on chopping time.

The high polyunsaturated fat content of pecans that provides their rich taste also causes them to dry out, shrink, or turn rancid if not properly stored. Though whole nuts retain their quality longer than shelled, all pecans store best under refrigeration. Freezing pecans, whole or shelled, is the best way to ensure their flavor and crispness, she recommended. Frozen pecans do not have to be thawed before they are added to a recipe, and they can be refrozen several times without loss of quality. Listed below is the relative shelf life of pecans at various temperatures:

70 degrees (pantry), in-shell 4 months, shelled 3 months. 40 degrees (refrigerator), 9-18 months in-shell, 6 months shelled. 0 degrees (freezer), in-shell 2 years plus, shelled 2 years.

Pecans will absorb odors from other products, and they should not be stored near onions, apples, oranges or other products which emit an odor. Pack them in sealable cellophane/polyenthlylene type bags or glass jars with tight fitting lids.

Pecan pumpkin bread

1 C. butter or margarine, softened
3 C. sugar
3 eggs
2 C. cooked pumpkin
1 tsp. vanilla
3 C. sifted flour
1½ tsps. salt
1 tsp. baking soda
1 tsp. baking powder
1 tsp. cinnamon
1 tsp. cloves
½ tsp. nutmeg
1 C. chopped Texas pecans
1 C. dark or golden raisins

Preheat oven to 350 degrees. Cream butter and add sugar gradually; beat in eggs. Add pumpkin and vanilla, mixing to combine. Sift together the flour, salt, soda, baking powder and spices; blend with pumpkin mixture. Add nuts and raisins.

Wash 3 1 lb. coffee cans. Thoroughlky grease inside of each can using pastry brush; flour lightly. Fill cans about 2/3 full with batter. Place cans on baking sheet; bake for 40-45 minutes or until bread tests done. Let stand 10 minutes; remove from cans; cool on rack. Wrap and store overnight before slicing. Yields 3 (1 lb. size) loaves or 1 bundt cake.

Note: This batter may also be baked in 2 9x5x3 inch loaf pans, increasing baking time to 60-65 minutes.

Spiced pecans

1 egg white, slightly beaten
½ cup sugar
½ teaspoon salt
2 tablespoons water
½ teaspoon cinnamon
½ teaspoon cloves
½ teaspoon allspice
2½ cups pecan halves

Add water to egg white. Mix sugar, salt and spices together and add to egg white mixture. Beat until sugar dissolves. Put pecan halves into mixture and stir until thoroughly coated. Place them flat side down on wire rack or on greased cookie sheet. Bake in preheated oven at 250 degrees F. for 1 hour.

Texas pecan country chicken

4 whole chicken breasts, 6 ounces each, boned and skinned
3/4 teaspoon salt
½ teaspoon freshly ground pepper
8 ounces fresh mushrooms, chopped
½ small onion, diced or 6 green onions
2 tablespoons butter
4 ounces cream cheese, softened
1 tablespoon french style mustard
1 tablespoon snipped fresh thyme or 1 teaspoon dried thyme
½ cup butter, melted
1½ cups finely diced Texas pecans
1 cup fine bread crumbs
½ cup minced fresh parsley

On hard surface with meat mallet pound chicken to ¼ inch thickness. Sprinkle with salt and pepper. Saute mushrooms and onion in butter. Cool. Mix with cream cheese, mustard and thyme. Divide into 4 equal portions and spread on each piece of chicken. Fold over ends and roll up, pressing edges to seal. Mix pecans, bread crumbs and parsley in bowl. Dip chicken into butter, then into crumbs turning to coat. Place on greased baking sheet seam side down. Bake at 350 degrees for 35 minutes or until done. Makes 4 servings. Serve with rice.

For more information about Texas pecans, write to the Texas Department of Agriculture, 2800 N.E. Loop 410, #301, San Antonio, Texas 78218. Pecan pumpkin bread is quick, delicious, a great gift idea and will disappear into the mouths of your family members within seconds after being baked. Keep an eye on it, otherwise you might not even get a taste!

Roasted pecans

1 tablespoon butter or margarine melted
1 cup pecan halves

Spread pecans in a single layer on a jellyroll pan. Pour melted butter over pecans. Bake at 400 degrees F. for 10 minutes, stirring twice. Salt if desired.

Pecan spinach dip

10 ounces chopped spinach, cooked and well drained
8 ounce package cream cheese, (room temperature)
1 cup sour cream
1 2½ ounce jar dried beef, shredded
3 tablespoons green onions, finely chopped
2 tablespoons sherry
2 tablespoons milk
2 teaspoons dill weed
3/4 cup roasted pecans

After spinach is cooked and well drained place in towel and squeeze dry. Set spinach aside. In medium size mixing bowl soften cream cheese. When creamy stir in sour cream. Add dried beef which has been rinsed in warm water and drained. When well blended add remaining ingredients. This dip may be served hot or cold.

*This dip may be prepared in the microwave, cooking spinach beforehand.



The Pecan Spinach Dip pictured at bottom may be served hot or cold and may be prepared in the microwave. Also pictured are Roasted Pecans and easy Spiced Pecans.

Sabinal Canyon

Lillie Thompson — 966-3493

Edgar Loyd, a long-time citizen of Utopia, died in Austin on Jan 9, after a lengthy illness.

Our sympathy goes out to his wife Laura and his family members.

Mr. and Mrs. Billy Joe Jackson, Tawyna and baby David of San Antonio were weekend visitors of her parents, Mr. and Mrs. Hoyt Foster.

Gary and Vickie Bomer of Sabinal and two children, Stephanie and Michael were Sunday visitors of Lonnie and Emma Bomer and Lonnie Wayne.

The blizzard that came howling in last Saturday after a warm balmy day quickly dropped temperatures 20 degrees by Sunday morning we had a reading of between 15 and 18 degrees.

Many old timers report this to be the biggest snowstorm in Texas since 1899, and it was the second snowstorm in January.

We hear J.E. and Billy Porter were taking the youngsters riding in their snowmobile in Utopia.

Many thanks to our kind neighbors who helped during the emergency, bringing in fireplace wood, feeding the stock, bringing groceries, and driving us to the doctor's office for Hub's appointment after having another flare-up and being ill for a week.

Our sympathy goes to Burns and Norma Hoover on the death of his brother, Wilson's wife, Mary Cummings Hoover who died Jan. 14, at age 75 in Hilltop Nursing Home, Kerrville.

Services were Wednesday at Nelson Funeral Home, Leakey, with the Rev. Charles Woodward of First Baptist Church, Leakey, officiating. Burial was in Rio Frio Cemetery.

Mrs. Martha Hans is reported to being doing nicely after undergoing eye surgery last Thursday in Kerrville.

Lonnie Bomer reports catching 75 coyotes, 80 Russian hogs, 14 bobcats and numerous foxes.

Last week he caught a large female coyote and several weeks before he caught the male and a large Russian boar on the Thompson Ranch.

Elby Hutto reports catching two large Russian sows and two pigs on the Mattie Noel ranch.

Danny Thompson was a weekend visitor of his parents, Gary and Pat Thompson and David at Poteet.

Garbage Gobbler
P. O. BOX 7778 • SAN ANTONIO, TEXAS 78207 • (512) 224-4651

Garbage collection for certain areas of Bandera County will begin on February 6 for selected areas of the county. These areas include:

LOCATION	CONTAINER SERVICE	RESIDENTIAL SERVICE
River Oaks Ranch		X
Bear Creek Rd. to Castle Lake VFD		X
Castle Lakes	X	
Bandera River Ranch		X
Purple Sage & Lazy Oaks Ranch Area	X	
Robindale Road		X
Enchanted River Estates	X	
Upper Mason Creek Road		X
Twin Lakes	X	
Exotic Acres Estates	X	
Montague Ranch Estates	X	
Peaceful Valley Guest Ranch	X	
Bandina Christian Youth Camp Area	X	
Dixie Dude Ranch	X	
Silver Spur Ranch	X	
Whispering Winds Guest Ranch	X	
Lake Medina Shores & Whartons Dock Road	X	X

Residential service is restricted to eight or the equivalent of eight 30 gallon containers of household refuse, (no brush, tires, wood, metal, etc.) per call (once weekly). Residential service rates are $8.25 per month per residence. A placard must be displayed adjacent to the trash pickup point (curbside or roadside, as appropriate) with the current quarters decal. Quarterly decals and placards are currently available at the three Lone Star convenience stores in the county. Additional locations will be established prior to April 1, 1985. Decals purchased in the first month of the quarter are $24.75, second month purchase $16.50 and last month $8.25.

Container service can be secured by calling our Commercial Customer Service Department at 1-800-292-5804 or 224-4651. Each container can be billed to only one party but can service many families. Those requiring container service should do so through their developer, property owners, homeowners or other associations, if possible, so as to serve the greatest number of people.

Collection days and areas currently served will not be affected by this new service area. Additional service areas are planned and county residents needing service in areas not listed should contact Residential Customer Service at the above numbers to request service.

Those persons who are unable to secure decals by February 6, will be picked up if they will place their trash at curbsides, but all decals must be in place by February 13 pickup day in order to have garbage pickup.

Containers will be provided with hasps so that they can be locked. This unauthorized use of containers is considered theft of services and is a prosecutable offense.

It is our intention of providing the best service possible. If you have questions not covered in this letter, please contact us.

TERMITES ROACHES
Silver Fish, Rats & Mice, Ants, Ticks, Fleas, Scorpions, Spiders, Moths & Other Pests.
LESTER HUMPHREY
Call Kerrville
Collect For Service:
257-3374 27-tfc

Put the PEP back in your life! Attend a PEP meeting.
Praise
Edify
Prayer
7:00 p.m. every Tuesday at 315 Main St. 27-4tp

IN THE BANDERA WAY
Quality and Service You Can Depend On
AMERICAN WAY
Business of the Month
Shop at the store with the Eagle on the door.

PEST CONTROL
Hill Country Pest Control Inc.
COMPLETE EXTERMINATING SERVICE
HOUSE, LAWN, & TREES
796-3832
P.O. BOX 1388
Featured on your AD - A - MEMO BOARD!

Hill Country Opry
January 26, 1985
BILL SMALLWOOD and the "B.S. BAND"
plus UNITED FIDDLERS ASSOCIATION
Country Music — Dinner — Dancing
Buffet 6:30 Reservations 995-3871
Dinner & show $10 Show only $4
Stage showtime 8 p.m. 28-1tc

Bandera Radiator Repair.
6 miles north of Bandera on Hwy. 173.
796-3183 29-2tp



A Thought For The Week
By John M. Grimes

DO YOU HAVE AN UNDERSTANDING HEART?

A friend of ours got a salary increase the first of the year, but he wasn't very excited about it. He proceeded to read us the letter announcing his raise, in which his employer said that the firm's business really didn't justify a salary increase, and he might be making a mistake in giving it, but he was taking a chance and granting it anyway. Our friend had done a fine job all year and, frankly, expected a raise. But as he said, "Not in this way!" Instead of being joyful, he felt discouraged and let down.

We think this incident emphasizes how handicapped an employer—(for that matter, anybody else) is who can not bring himself to be gracious. Who, either through insensitivity or embarrassment, can not do kind things in a kind way. How much better it would have been if this employer had told his employee that he was much pleased with the intelligent way he was handling his job and giving the pay increase was his way of showing his appreciations. In a sentence or two he could have inspired a loyalty and friendship that no money could buy! But he lacked an understanding heart.

The secret of being gracious is to want to be gracious. Reluctant kindness is no kindness at all. Couldn't it be said that if you are kind in your heart first your words and actions will take care of themselves?

Grimes Funeral Chapel
1207 Mulberry St. Bandera, Tx. Tele. 512-796-3922

New ideas for pecans

Native to Texas and deservedly named the State tree, the pecan tree can be found growing in 152 counties of the Lone Star State. Commercial pecan production is a multimillion-dollar agricultural industry with over half of the crop produced in 10 counties: Bell, Bexar, Comanche, El Paso, Gonzales, Guadalupe, Hood, Mills, San Saba and Tarrant, said Karen Mitchell with the Texas Department of Agriculture.

Last year the Texas pecan crop equalled 65 million pounds with a worth of $34 million to the state's producers. Currently ranked second nationally in pecan production, Texas provided 23 percent of the total U.S. crop for 1983.

When buying in-shell pecans, look for smooth, clean shells that are free of splits, cracks, stains or holes. The kernel should not rattle when the nut is shaken. If possible, crack several pecans to determine how well they are filled.

When selecting shelled pecans, Mitchell said look for plump nutmeats which are uniform in color. You may choose to purchase halves for garnishes, but pecan pieces will suit most of your needs. Pieces usually cost less and save on chopping time.

The high polyunsaturated fat content of pecans that provides their rich taste also causes them to dry out, shrink, or turn rancid if not properly stored. Though whole nuts retain their quality longer than shelled, all pecans store best under refrigeration. Freezing pecans, whole or shelled, is the best way to ensure their flavor and crispness, she recommended. Frozen pecans do not have to be thawed before they are added to a recipe, and they can be refrozen several times without loss of quality. Listed below is the relative shelf life of pecans at various temperatures:

70 degrees (pantry), in-shell 4 months, shelled 3 months. 40 degrees (refrigerator), 9-18 months in-shell, 6 months shelled. 0 degrees (freezer), in-shell 2 years plus, shelled 2 years.

Pecans will absorb odors from other products, and they should not be stored near onions, apples, oranges or other products which emit an odor. Pack them in sealable cellophane/polyenthylene-type bags or glass jars with tight fitting lids.

Pecan pumpkin bread

1 C. butter or margarine, softened
3 C. sugar
3 eggs
2 C. cooked pumpkin
1 tsp. vanilla
3 C. sifted flour
1½ tsps. salt
1 tsp. baking soda
1 tsp. baking powder
1 tsp. cinnamon
1 tsp. cloves
½ tsp. nutmeg
1 C. chopped Texas pecans
1 C. dark or golden raisins

Preheat oven to 350 degrees. Cream butter and add sugar gradually; beat in eggs. Add pumpkin and vanilla, mixing to combine. Sift together the flour, salt, soda, baking powder and spices; blend with pumpkin mixture. Add nuts and raisins.

Wash 3 1 lb. coffee cans. Thoroughlky grease inside of each can using pastry brush; flour lightly. Fill cans about 2/3 full with batter. Place cans on baking sheet; bake for 40-45 minutes or until bread tests done. Let stand 10 minutes; remove from cans; cool on rack. Wrap and store overnight before slicing. Yields 3 (1 lb. size) loaves or 1 bundt cake.

Note: This batter may also be baked in 2 9x5x3 inch loaf pans, increasing baking time to 60-65 minutes.

Spiced pecans

1 egg white, slightly beaten
½ cup sugar
½ teaspoon salt
2 tablespoons water
½ teaspoon cinnamon
½ teaspoon cloves
½ teaspoon allspice
2½ cups pecan halves

Add water to egg white. Mix sugar, salt and spices together and add to egg white mixture. Beat until sugar dissolves. Put pecan halves into mixture and stir until thoroughly coated. Place them flat side down on wire rack or on greased cookie sheet. Bake in preheated oven at 250 degrees F. for 1 hour.

Texas pecan country chicken

4 whole chicken breasts, 6 ounces each, boned and skinned
3/4 teaspoon salt
½ teaspoon freshly ground pepper
8 ounces fresh mushrooms, chopped
½ small onion, diced or 6 green onions
2 tablespoons butter
4 ounces cream cheese, softened
1 tablespoon french style mustard
1 tablespoon snipped fresh thyme or 1 teaspoon dried thyme
½ cup butter, melted
1½ cups finely diced Texas pecans
1 cup fine bread crumbs
¼ cup minced fresh parsley

On hard surface with meat mallet pound chicken to ½ inch thickness. Sprinkle with salt and pepper. Saute mushrooms and onion in butter. Cool. Mix with cream cheese, mustard and thyme. Divide into 4 equal portions and spread on each piece of chicken. Fold over ends and roll up, pressing edges to seal. Mix pecans, bread crumbs and parsley in bowl. Dip chicken into butter, then into crumbs turning to coat. Place on greased baking sheet seam side down. Bake at 350 degrees for 35 minutes or until done. Makes 4 servings. Serve with rice.

For more information about Texas pecans, write to the Texas Department of Agriculture, 2800 N.E. Loop 410, #301, San Antonio, Texas 78218. Pecan pumpkin bread is quick, delicious, a great gift idea and will disappear into the mouths of your family members within seconds after being baked. Keep an eye on it, otherwise you might not even get a taste!

Roasted pecans

1 tablespoon butter or margarine melted
1 cup pecan halves

Spread pecans in a single layer on a jellyroll pan. Pour melted butter over pecans. Bake at 400 degrees F. for 10 minutes, stirring twice. Salt if desired.

Pecan spinach dip

10 ounces chopped spinach, cooked and well drained
8 ounce package cream cheese, (room temperature)
1 cup sour cream
1 2½ ounce jar dried beef, shredded
3 tablespoons green onions, finely chopped
2 tablespoons sherry
2 tablespoons milk
2 teaspoons dill weed
3/4 cup roasted pecans

After spinach is cooked and well drained place in towel and squeeze dry. Set spinach aside. In medium size mixing bowl soften cream cheese. When creamy stir in sour cream. Add dried beef which has been rinsed in warm water and drained. When well blended add remaining ingredients. This dip may be served hot or cold.

*This dip may be prepared in the microwave, cooking spinach beforehand.



The Pecan Spinach Dip pictured at bottom may be served hot or cold and may be prepared in the microwave. Also pictured are Roasted Pecans and easy Spiced Pecans.

Sabinal Canyon

Lillie Thompson — 966-3493

Edgar Loyd, a long-time citizen of Utopia, died in Austin on Jan. 9 after a lengthy illness.

Our sympathy goes out to his wife Laura and his family members.

Mr. and Mrs. Billy Joe Jackson, Tawyna and baby David of San Antonio were weekend visitors of her parents, Mr. and Mrs. Hoyt Foster.

Gary and Vickie Bomer of Sabinal and two children, Stephanie and Michael were Sunday visitors of Lonnie and Emma Bomer and Lonnie Wayne.

The blizzard that came howling in last Saturday after a warm balmy day quickly dropped temperatures 20 degrees by Sunday morning we had a reading of between 15 and 18 degrees.

Many old timers report this to be the biggest snowstorm in Texas since 1899, and it was the second snowstorm in January.

We hear J.E. and Billy Porter were taking the youngsters riding in their snowmobile in Utopia.

Many thanks to our kind neighbors who helped during the emergency, bringing in fireplace wood, feeding the stock, bringing groceries, and driving us to the doctor's office for Hub's appointment after having another flare-up and being ill for a week.

Our sympathy goes to Burns and Norma Hoover on the death of his brother, Wilson's wife, Mary Cummings Hoover who died Jan. 14, at age 75 in Hilltop Nursing Home, Kerrville.

Services were Wednesday at Nelson Funeral Home, Leakey, with the Rev. Charles Woodward of First Baptist Church, Leakey, officiating. Burial was in Rio Frio Cemetery.

Mrs. Martha Hans is reported to being doing nicely after undergoing eye surgery last Thursday in Kerrville.

Lonnie Bomer reports catching 75 coyotes, 80 Russian hogs, 14 bobcats and numerous foxes.

Last week he caught a large female coyote and several weeks before he caught the male and a large Russian boar on the Thompson Ranch.

Elby Hutto reports catching two large Russian sows and two pigs on the Mattie Noel ranch.

Danny Thompson was a weekend visitor of his parents, Gary and Pat Thompson and David at Poteet.

TERMITES ROACHES
Silver Fish, Rats & Mice, Ants, Ticks, Fleas, Scorpions, Spiders, Moths & Other Pests.
LESTER HUMPHREY
Call Kerrville Collect For Service:
257-3374

Hill Country Opry
January 26, 1985
BILL SMALLWOOD and the "B.S. BAND"
plus UNITED FIDDLERS ASSOCIATION
Country Music — Dinner — Dancing
Buffet 6:30 Reservations 995-3871
Dinner & show $10 Show only $4
Stage showtime 8 p.m.

Put the PEP back in your life!
Attend a PEP meeting.
Praise
Edify
Prayer
7:00 p.m. every Tuesday at 315 Main St.

Bandera Radiator Repair.
6 miles north of Bandera on Hwy. 173.
796-3183

AMERICAN WAY
Quality and Service You Can Depend On
AMERICAN WAY Business of the Month
Shop at the store with the Eagle on the door.

PEST CONTROL
Hill Country Pest Control Inc.
COMPLETE EXTERMINATING SERVICE
HOUSE, LAWN, & TREES
796-3832
P.O. BOX 1388
Featured on your AD-A-MEMO BOARD!

A Thought For The Week
By John M. Grimes



DO YOU HAVE AN UNDERSTANDING HEART?

A friend of ours got a salary increase the first of the year, but he wasn't very excited about it. He proceeded to read us the letter announcing his raise, in which his employer said that the firm's business really didn't justify a salary increase, and he might be making a mistake in giving it, but he was taking a chance and granting it anyway. Our friend had done a fine job all year and, frankly, expected a raise. But as he said, "Not in this way!" Instead of being joyful, he felt discouraged and let down.

We think this incident emphasizes how handicapped an employer—(for that matter, anybody else) is who can not bring himself to be gracious Who, either through insensitivity or embarrassment, can not do kind things in a kind way. How much better it would have been if this employer had told his employee that he was much pleased with the intelligent way he was handling his job and giving the pay increase was his way of showing his appreciations. In a sentence or two he could have inspired a loyalty and friendship that no money could buy! But he lacked an understanding heart.

The secret of being gracious is to want to be gracious. Reluctant kindness is no kindness at all. Couldn't it be said that if you are kind in your heart first your words and actions will take care of themselves?

Grimes Funeral Chapel
1207 Mulberry St. Bandera, Tx. Tele. 512-796-3922

Official USDA Food Stamp Coupons Gladly Accepted

Spinac
8 Oz. Bag
Crisco Oil 48 Oz.
Texsun Orang
Sardines Crown Princ
Chili w/Beans
Krispy Cracker
Ketchup Hunt's 32 Oz.
Layer Cakes Buttercream
Polish Dills Vlasic
Carnation Milk
Shoestring Pota
Wonder Rice 28 O
Bread
Granola 1½
Spread
Carnation
*Tuna, Ham
7.5

ur policy in this office
st 10 years of using
n wherever possible to
number of employees
to do our job and do it
ock said.
pledged to assist the
who are leaving.
ing these people the
n in the way of termi-
efits. We will notify
of the talent we're let-
'll help these people
s in job hunting, with
heir resumes, letters of
lation and advertising
ajor employers of our
there are some top
e available."

Bank women to meet in Kerrville Jan. 24

The National Association of Women, Hill Country Group, will meet on Thursday, Jan. 24 at the YO Hilton in Kerrville. This meeting will be hosted by Chas. Schreiner Bank and First National Bank of Kerrville.

John Bakke, a noted San Antonio attorney, will be the keynote speaker.

This meeting will also feature executives from the members' banks in the Hill Country area. Area towns represented by membership are Bandera, Boerne, Blanco, Comfort, Fredericksburg, Hondo, Ingram, Junction, Kerrville, Mason, Menard, and Harper.

Fruit, pecan orchard workshop scheduled

A workshop on fruit and pecan orchard management will be held on Saturday, Feb. 2, at Richard Thornber's orchard at 2 p.m.

Topics at the workshop will include pruning techniques on fruit and pecan trees, spray programs, variety selection for our area, and site selection and fertilization.

Dr. Loy Shreve, extension horticulturist, will conduct the workshop. Thornber's orchard is in the Joiner Estates Subdivision off State Highway 173 North.

Bandera man hit with three charges

Clyde Nelson Hamilton of Bandera was arrested this week and charged with harassment, reckless driving and disorderly conduct. Bonds totalling $800 were paid on the reckless driving and harassment charges and a $135 fine for the disorderly conduct charge was also paid.

Grafting workshop to be held Feb. 21

A bench grafting workshop will be held on Thursday, Feb. 21, at 7:30 p.m. at Mansfield Park Rec. Center. This workshop will be conducted by Dr. Loy Shreve, extension horticulturist.

During the workshop, growers will learn grafting technique and will have the chance to purchase the grafted trees of your choice for $2 per tree.

Each participant will be charged $2 to cover the cost of the rock stock and other materials.

Baylor parents to meet Jan. 24

The San Antonio Baylor Parents League will hold its spring rally at 7 p.m. Thursday, Jan. 24, at the Trinity Baptist Church dining room, 319 Mulberry St. in San Antonio.



Staff photo by Lila MacMillan

Debbie Hopper receives an SJT300 Stereo RCA video disc player with remote control from Ken Felten of Ken's TV. Hopper entered the "What's in a name contest," sponsored by Ken's TV, guessing all 20 of the names correctly. She said she spent about three hours in the Bandera and Kerrville libraries researching the answers.

Garbage Gobbler

P.O. BOX 7778 • SAN ANTONIO, TEXAS 78207 • (512) 224-4651

Garbage collection for certain areas of Bandera County will begin on February 6 for selected areas of the county. These areas include:

LOCATION	CONTAINER SERVICE	RESIDENTIAL SERVICE
River Oaks Ranch		X
Bear Creek Rd. to Castle Lake VFD		X
Castle Lakes	X	
Bandera River Ranch		X
Purple Sage & Lazy Oaks Ranch Area	X	
Robindale Road		X
Enchanted River Estates	X	
Upper Mason Creek Road		X
Twin Lakes	X	
Exotic Acres Estates	X	
Montague Ranch Estates	X	
Peaceful Valley Guest Ranch	X	
Bandina Christian Youth Camp Area	X	
Dixie Dude Ranch	X	
Silver Spur Ranch	X	
Whispering Winds Guest Ranch	X	
Lake Medina Shores & Whartons Dock Road	X	X

Residential service is restricted to eight or the equivalent of eight 30 gallon containers of household refuse, (no brush, tires, wood, metal, etc.) per call (once weekly). Residential service rates are $8.25 per month per residence. A placard must be displayed adjacent to the trash pickup point (curbside or roadside, as appropriate) with the current quarters decal. Quarterly decals and placards are currently available at the three Lone Star convenience stores in the county. Additional locations will be established prior to April 1, 1985. Decals purchased in the first month of the quarter are $24.75, second month purchase $16.50 and last month $8.25.

Container service can be secured by calling our Commercial Customer Service Department at 1-800-292-5804 or 224-4651. Each container can be billed to only one party but can service many families. Those requiring container service should do so through their developer, property owners, homeowners or other associations, if possible, so as to serve the greatest number of people.

Collection days and areas currently served will not be affected by this new service area. Additional service areas are planned and county residents needing service in areas not listed should contact Residential Customer Service at the above numbers to request service.

Those persons who are unable to secure decals by February 6, will be picked up if they will place their trash at curbsides, but all decals must be in place by February 13 pickup day in order to have garbage pickup.

Containers will be provided with hasps so that they can be locked. This unauthorized use of containers is considered theft of services and is a prosecutable offense.

It is our intention of providing the best service possible. If you have questions not covered in this letter, please contact us.

Edgar Loyd

Edgar Loyd, 80, of Bandera died Jan. 9 in Austin. He was a member of the Sheriff's Association and was helpful in the preservation of historical landmarks.

Survivors include his wife, Laura J. Cook Loyd of Bandera; his son and daughter-in-law Edgar Loyd Jr. and Jeanette of Lancaster, Calif.; one daughter and son-in-law, Arnetta and Fred Whiddon of Bandera; two sisters, Grace Bisom of San Antonio, Hilda Evans of Camp Wood; eight grandchildren, Gary, Tisha, Brian, Edgar III and Penny Loyd, all of Lancaster, Calif.; Tracy, Newt and Tara Whiddon, all of Bandera.

Services were Jan. 12 at the First Baptist Church in Bandera with burial in Oak Rest Cemetery in Medina.

George G. Jacobs

George G. Jacobs, 72, of Lufkin died at his home on Jan. 22.

Survivors include his wife, Eunice of Lufkin; a daughter, George Ann Burch of Medina; a sister Willie Ann Barr of Carlsbad, N.M.; and five grandchildren.

Services were Wednesday at Gipson Funeral Chapel in Lufkin with interment in Gann Cemetery near Lufkin.

Paul V. Madrid

Paul V. Madrid, 52, of Ingram died Jan. 20 in a Kerrville hospital.

Survivors include his wife, Susie Madrid; three daughters, Pat Madrid of Kerrville, Nancy Madrid of Ft. Worth, and Margaret DeLeon of Ingram; two sons, Louis Madrid of Ingram and Sam Madrid of Dallas; three sisters, Mary Granada of San Antonio, Janie Fernandez and Olga Leyva, both of Bandera; and Natalia Marines of Kerrville; one brother, Ernest Madrid of Pittsburg; and granddaughter Teresa DeLeon of Ingram.

A prayer service was held Wednesday evening in Grimes Funeral Chapel in Kerrville.

Adele Burow Lich

Adele Burow Lich, 67 of Comfort died Jan. 8 in a Kerrville Nursing Home.

Survivors include one brother, Eugene C. Burow of Comfort; sister-in-law, Adeline Burow of Comfort; brother-in-law, Gilbert Kirchloff of Comfort; and brother and sister-in-law Arthur and Nora Lich of Lakehills; and numerous nieces and nephews.

Funeral services were held Jan. 10 in Schaetter Funeral Home in Comfort with the Rev. Ronald Windecker officiating. Interment followed in the Comfort Cemetery.

Cynthia L. Dockery

Cynthia L. Dockery, 78, died Jan. 16 in San Antonio. She had resided in San Antonio since 1927.

Survivors include her husband, J.W. Dockery of San Antonio; three sons, Ted Dockery, asst. superintendent of Bandera ISD, Jim Dockery, and Dan Dockery, all of San Antonio; 19 grandchildren; and 12 great-grandchildren.

A memorial service was held in Brookhill Baptist Church Jan. 19, with graveside services in Mission Burial Park South following.

SAVE $4.50

Subscribe to the Bandera Bulletin and save $4.50 off weekly newsstand prices.

$8.50 plus 44¢ tax.
(within 150 mile radius of Bandera)
$9.50 plus 49¢ tax (150 miles radius out of Bandera)
$10.50 if bought out of state.

Get all the news of Bandera County plus money saving ideas from the county's merchants 52 weeks of the year.

The Bandera Bulletin
1116 Main St.
P.O. Box 666 — Bandera, Tx. 78003
796-3718

Name .....
Address .....
City .....
State & Zip .....
Bandera Bulletin
Money order or check enclosed.

Dr. J.F. Harrison
CHIROPRACTOR
Office Hrs. 9-12
796-3871
Home 695-3527
(Emergency)
By Appointment.

CANS
ecans ..... 50¢-$1.50 Lb.
ecans ..... $3.00-$3.25 Lb.
n Co.
a, Tx. 966-3737
uality Pecans."

Boyle's FOOD STORE BANDERA TEXAS

Official USDA Food Stamp Coupons Gladly Accepted

We Reserve the Right to Limit Quantities
Thurs., Jan. 24, thru Wed., Jan. 30, 1985
(We are not responsible for typographical errors.)
Store Hours: Mon. thru Sat. 8 a.m. to 8 p.m.
Sunday 9 a.m. to 7 p.m.
796-4393

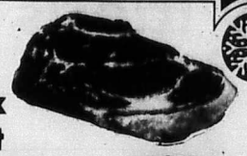

Chuck Roast
U.S.D.A. Choice
Lb.
$1.49

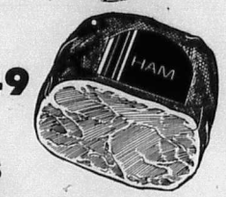

Club Hams
Roegelein Halves Lb.
$1.99

Pinky Pigs
Roegelein 12 Oz.
$1.09

Turkeys
Butterball Lb.
99¢

Turkeys
Stock Show Lb.
69¢

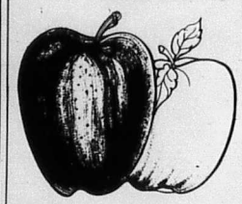

Apples
Red Delicious
Lb.
49¢

Potatoes
90 Ct. Bakers
3 Lbs.
$1.00

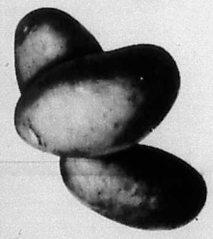

Onions Yellow Lb.	19¢
Tangerines Lb.	49¢
Carrots 1 Lb. Bag	29¢

Spinach 8 Oz. Bag **99¢**

Crisco Oil 48 Oz.	$2.39
Texsun Orange Juice 46 Oz.	$1.50
Sardines Crown Prince Tomato Sauce 7.5 Oz.	69¢
Chili w/Beans Gebhardt 15 Oz.	77¢
Krispy Crackers Sunshine 16 Oz.	77¢
Ketchup Hunt's 32 Oz.	89¢
Layer Cakes Butterkrust Asst. Ea.	$1.69
Polish Dills Vlasic 32 Oz.	89¢
Carnation Milk Tall Can	2/$1.00
Shoestring Potatoes Kobeys 1¾ Oz.	3/$1
Wonder Rice 28 Oz.	2/$1

Bread Granola 1½ Lbs. **99¢**



Spreadables
Carnation Chicken, Tuna, Ham & Turkey
7.5 Oz.
3 for $1

—U.S.D.A. Choice Lb.—

Ground Round	$1.99
Sirloin Steak	$2.69
Chuck Steak Boneless	$1.69
Chuck Ground	$1.49
Rump Roast Boneless	$1.99
Fryer Hind Quarters	99¢
Pork Steak	$1.69
Pan Sausage Mkt. Made	$1.59

Calf Liver U.S.D.A. Choice Lb. **79¢**

Coca Cola 1 Liter Bottle	$1.09
Coca Cola 6 Pk. 12 Oz. Cans	$1.59
Beer Lone Star Reg. & Light 6 Pk. 12 Oz. Cans	$2.49



Ice Cream Dairy Rich Blue Ring ½ Gal. **$1.99**

Bleach Purex ½ Gal.	59¢
Air Freshener Glade 7 Oz.	$1.10
Pledge Johnson's 7 Oz.	$1.19
Tidy Cat 3 25 Lbs.	$3.59
Trash Bags Glad 10 Ct.	$1.19
Cat Food 9 Lives 6 Oz.	3/$1



Orange Juice Foremost ½ Gal.	$2.33
Buttermilk Foremost ½ Gal.	$1.23

Biscuits Pillsbury Big Country 12 Oz. **$1** 2 for

Cough Syrup Robitussin DM or CF 4 Oz.	$2.29
Comtrex 24's Tablets & 16's Capsules	$2.69
Toothpaste Colgate 5 Oz.	$1.29
Lotion Jergen's 10 Oz. Reg. & Ex. Dry	$1.99



SUPER S FOODS

907 NORTH MAIN
BANDERA, TEXAS

OPEN
7 AM - 10 PM
7 DAYS A WEEK

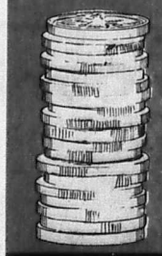

Get Your 2¢ Worth At Super S



Kraft 7¼ Oz.
Macaroni & Cheese
Limit 1 Coupon per Purchase. 1 Coupon per Family
2¢
Offer Good only at Super S. Jan. 24-30, 1985.

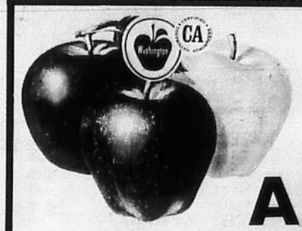

Red or Golden Delicious
Apples
Washington Extra Fancy
49¢ lb.



USDA Heavy Beef
Round Steak
$1.58 lb.



Light Crust
All Purpose Flour
5 lb. Bag **79¢**
25 lb. Bag $3.99



All Vegetable Crisco
Shortening
Limit One Please
3 lb. **$2.49**



Husband Pleasin'
Ranch Style Beans
3 15 oz. cans for **$1**



- Regular, Diet, or Caffeine Free Coke • Sprite • Tab • Fresca
- Mello Yello

6 Pack 12 oz. cans **$1.69**



- Regular, Diet, or Caffeine Free Coke • Sprite • Tab

6 Pack 1 Liter Bottles **$1.99** & deposit

BAKERY		DELI	
		Breakfast Specials	
Glazed Donuts	doz. $1.69	With Bacon and Beans Scrambled Eggs	$1.19
Creme Pies	ea. $1.99	Tasty Breakfast Tacos	2 for $1
French Bread	ea. 55¢	Lunch Specials	
Pan Frances	2 for $1	With Lettuce And tomatoes 3 Crispy Beef Tacos	$2.29
7" Cakes	ea. $3.99	With Rice and Beans 2 Beef Enchiladas	$2.29
Danish Rolls • Apple • Cherry • Peach	12 for $1	TO GO Cole Slaw or Macaroni Salad	lb. 99¢
Pies	ea. $1.69	Turkey Roll	lb. $2.69

Prices Effective Jan. 24-30, 1985

We Cash Authorized Payroll Checks.

We Reserve the Right to Limit Quantities

WE WELCOME FOOD STAMP SHOPPERS

We Sell American Express Money Orders

H20-M1

Texsun
Grapefruit Juice
46 oz.
79¢

Betty Crocker
Cake Mix
Ready to Spread, Frosting $1.29
Box
89¢

USDA Heavy Beef
Round Steak
lb.
$1.58

Boneless
Rump Roast
lb.
USDA Heavy Beef
$1.78

Light Crust
Tortilla Mix
4 lb.
99¢

All Vegetable
Crisco Shortening
3 lb.
$2.49
Limit One Please

Corn Chips
Fritos
regular $1.79
11⅓ Oz.
$1.39

Chocolaty
PAYDAY Candy Bars
3 for $1

Enjoy Our First Quality Round Steak & Save!

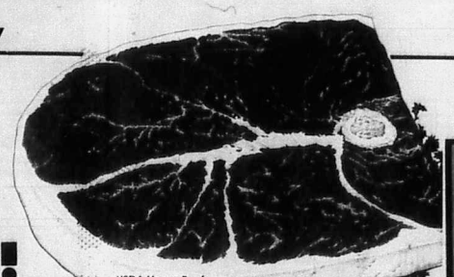

USDA Heavy Beef **Cube Steaks**	lb.	$2.68
Extra Lean **Stew Meat**	lb.	$2.28
Decker By The Piece **Korn Kist Cervalat**	lb.	$1.69
Roegelein • Spiced Luncheon • Salami or **Bologna**	lb.	$1.59
Deluxe Pepperoni or **Combination Pizza** 30 oz. Pkg.	2 for	$5.99
3-lb. Box **Ground Beef Patties**	box	$3.59
Pilgrim's Pride **Fryer Wings**	lb.	68¢ LT

USDA Heavy Beef **Rump Steaks**	lb.	$1.88
Beef Boneless Bottom **Round Steaks**	lb.	$1.78
Beef **Meaty Soup Bones**	lb.	78¢
Apco Shuck Tied **Chorizo**	lb.	$1.59
Beef **Tripe**	lb.	39¢
Flounder Fillets	lb.	$1.59
10 Lb. Bag **Leg Quarters**	lb.	59¢
Jimenez • Jalapeno • Regular • Cheese **Tamales**	1 Doz. pk.	$1.89

• Banana • Devils Food
Sweetie Pies 12 oz. **99¢**
A-1
Steak Sauce 10 oz. **$1.99**
•Fruit Punch • Grape • Orange • Cherry • Peach
Box Drinks Hi-C 3 pack **75¢**
Betty Crocker • All Flavors
Fruit Roll-Ups 4 oz. **$1.59**
Mr. T
Cereal 9.5 oz. **$1.49**

Bar S
Meat Bologna
1-lb. pkg.
$1.38

Pilgrim's Pride
Fryer Breast
lb.
$1.39

Oscar Mayer • Meat • Beef • Cheese
Wieners lb. pk. **$1.69**
Oscar Mayer Meat or Beef
Bologna 8 oz. **99¢**
Oscar Mayer Chopped
Ham 8 oz. **$1.49**
Oscar Mayer
Smokie Links 12 oz. **$1.69**

A Great Lunch Treat!
Sun Maid
Raisins
6 Pack
1½ Oz. Pack
79¢

Sun Maid **Fruit Bits**	6 oz.	$1.29
Sun Maid **Mixed Fruit**	8 oz.	$1.59
Sun Maid **Apple Chunks**	6 oz.	$1.39
Sun Sweet **Pitted Prunes**	12 oz.	$1.29

BAKERY

Butter Krust
Break-A-Slice
Package
89¢

Country Hearth Buttermilk **Bread**	1-lb. loaf	69¢
Butter Krust **Grainola Bread**	1½ lb.	$1.09
Rainbo Cherry & Cinnamon **Fruit Rolls**	10½ oz.	$1.19
Butter Krust Assorted **Layer Cakes**	ea.	$1.69
Butter Krust • German Chocolate Bar • Dunkers • Honey Buns **Snack Cakes**	3 for	99¢
Rainbo Old Fashion **Bread**	1½-lb. loaf	83¢

Instant Coffee
High Point 8 oz. **$4.99**
Folgers's
Instant 8 oz. **$3.59**
Folger's
Instant 12 oz. **$5.29**
Folger's Decaffeinated
Instant 8 oz. **$4.99**

Martha White Gladiola
•Yellow•White•Pancake•Biscuit
•Corn Muffin
Pouch Mixes
6 oz.
4 for $1

Martha White **Pound Cake**	8½ oz.	45¢
Martha White **Corn Meal**	5 lb.	$1.19
Martha White • Yellow **Corn Meal**	2 lb.	59¢

Kal Kan Assorted
Dog Food 23½ oz. **65¢**

Hill's Bros • Amaretto • Bavarian Mint • Cafe Vienna • Swiss Mocha
Sugar Free Flavored Coffee NEW! 6 oz. **$2.49**

ROEGELEIN SIGNATURE QUALITY
Roegelein
Sliced Bacon
12 oz. pkg.
$1.39

BUY ONE GET ONE FREE!
Pilgrim's Pride
Chicken Livers
lb.
$1.08

Market Cut
Longhorn Cheese
lb.
$1.98

USDA Heavy Beef
Boneless Top Round Steak
lb.
$1.88

Lean
Ground Beef
lb.
$1.68

HOUSEHOLD HELPERS

All Fabric **Vivid Bleach**	64 oz.	$2.29
Heavy Duty Liquid **Yes Detergent**	32 oz.	$1.99
Super Cleaning **Borateem Bleach**	40 oz.	$1.59
Assorted **Stick-Ups**	2 pack	$1.25
Powdered **Carpet Fresh**	14 oz.	$2.29

BUY ONE GET ONE FREE! **Fantastik** 16 oz. **$1.45**
BUY ONE GET ONE FREE! **Lime Solv** 32 oz. **$1.59**

Glamorene **Spray 'n Vac**	24 oz.	$2.99
Panhandler **Detergent Pads**	box	49¢
Downy • 45¢ OFF Label **Fabric Softerner**	64 oz.	$1.99
Triple Concentrated Downy • 45¢ OFF Label **Fabric Softener**	21.5 oz.	$1.79
Personal Size Bar **Ivory Soap**	4 Pack	89¢
Regular & Lemon Scent 30¢ off Label **Cascade Detergent**	50 oz.	$2.19

Dairy

Florida Citrus Punch
Sunny Delight
64 oz.
99¢

Kraft's
Touch of Butter Spread
3-lb. tub
$2.09

Bluebonnet
Margarine

Frozen

Pillsbury Microwave
Popcorn 10.5 oz. **$1.39**
Pillsbury Microwave • Pepperoni • Sausage
Pizza **$1.39**
Pillsbury Microwave Buttermilk
Pancakes 12 oz. **$1.39**

Minute Maid, Frozen
Orange Juice 16 oz. **$1.79**

Green Giant • Broccoli & Cauliflower • Broccoli Spears • Broccoli & Carrots • Corn & Broccoli
Vegetables 10 oz. **$1.29**

New American Cuisine
Great taste, a fresh new way
American Cuisine **$2.39**

Banquet Assorted
Dinners

SUPER BUYS

Soda
New Red
2 liter
89¢

Coronet
Paper Towels
Big Roll
69¢

Starkist • Oil • Water
Tuna 6½ oz. **89¢**
Sun
Detergent Giant Size **$1.49**
Pioneer White Wings
Tortilla Mix 4 lb. **$1.73**
Heinz
Tomato Ketchup 32 oz. **$1.45**
Pioneer White Wings
All Purpose Flour 25 lb. **$4.99**

Lone Star High Protein
Dog Food
25 lbs.
$4.89

Patio
Burritos
5 oz.
2 for $1



M1

Garden Fresh Produce!



Washington Extra Fancy Red or Golden Delicious

Apples lb. **49¢**



California Sweet Navel

Oranges 5 lb. bag **$1.99**

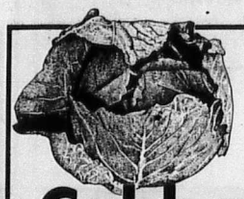

US No. 1 Texas Fresh Green

Cabbage lb. **15¢**

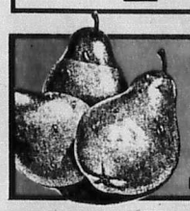

US No. 1 Washington Sweet D'Anjou

Pears lb. **49¢**

Arizona Sweet Zipper Skin

Tangerines lb. **59¢**

US No. 1 Texas Golden

Sweet Potatoes lb. **49¢**

Florida Large Crisp Green

Bell Peppers 4 for **$1**



US. No. 1 Colorado Medium Yellow

Onions 4 lbs. for **$1**

US No. 1 California Crisp

Carrots 1-lb. bag **3 for $1**

3 ct. Cello Tube Red Ripe

Tomatoes ea. **59¢**



50¢ Off Label

5 oz. Deodorant

4 oz. Anti-Perspirant

Right Guard **$1.49**



Brookside Lotion, Shampoo Conditioner or

Bubble Bath 32 oz. **99¢**

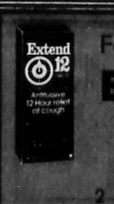

For Relief of Cough

Extend 12 Liquid 2 oz. **99¢**



Bic

Shavers 5 pk. **79¢**



Maximum Strength Sinus Medication

Tylenol 40 Capsules 50 Tablets **$3.49**

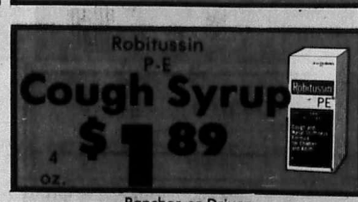

Robitussin P-E

Cough Syrup 4 oz. **$1.89**

New Styles, Large Size

Bandannas **$1.69**



25¢ Off Label

• Regular • Super • Unscented

Miss Breck

Hair Spray 9 oz. **$1.29**

Rancher or Driver

Leather Gloves #138 Reg. $6.95 **$4.99**

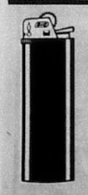

Twin-Pack

Bic Lighter 2 pk. **99¢**

Eveready Battery Sale!



D Size 4 Pack

C Size 4 Pack

9 Volt 2 Pack

AA Size 4 Pack

Your Choice **$1.29**

2 Pack

Fuji Disc

Film **$3.99**





Antacid

Plain or Assorted Flavors

Tums 75's **$1.39**

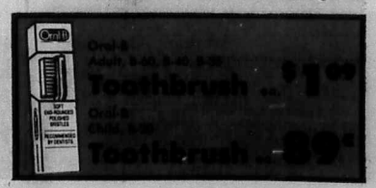

Oral-B

Adult, $2.49, $3.49, $3.99

Toothbrush ... **$1.99**

Oral-B

Child, $2.99

Toothbrush ... **89¢**

MICROFILM CENTER INC. C/O
P.O. BOX 45434
DALLAS, TX 75245
4-22-95

Small schools on the way out?

Like Medina's or Utopia's? **See column 5.**

The Bandera Bulletin

25¢ sales tax 1¢ 26 cents

Covering the Cowboy Capital and Lake Medina.

VOLUME 40, NUMBER 30 — BANDERA, BANDERA COUNTY, TEXAS, — THURSDAY, JANUARY 31, 1985 — (USPS 040-980)

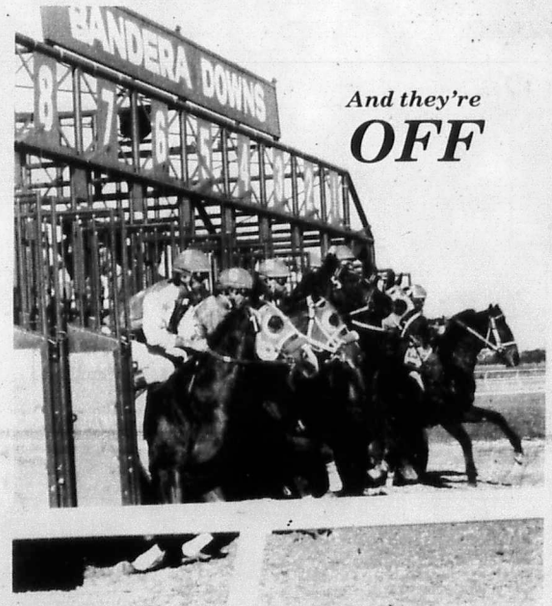

And they're ***OFF***

Staff photo by Nick Johnson

Quarter horses bolt from the starting gate at Bandera Downs as racing resumes at the storied old race track east of Bandera Sunday. More than 2,000 specators watched 12 races under suddenly sunny skies, and racing has been scheduled for each of the next three weekends at the track. Feature race Saturday will be the Bandera Downs January Allowance, sponsored by Hill Country Equine Center of Bandera.

Race track opens to good crowd

By Nick Johnson
Editor

A festive crowd estimated at more than 2,000 was in the stands and at the rail Sunday when the first afternoon of horse racing was reeled off at the completely renovated Bandera Downs.

They saw 12 spirited races, including seven trial heats for the Bandera Downs January Allowance, the finals of which are scheduled for Saturday.

That will be the feature of Saturday's card, which also includes a 770-yard open for three-year-olds and up.

Crimson Pleasure, trained by Mallette Drew and ridden by Jesse Longoria, was the top qualifier Sunday for the Allowance, a $5,000-added event sponsored by Hill Country Equine Center of Bandera.

Owned by Garlan Hoff, Crimson Pleasure won its heat in 16.95 seconds, easily the top time among the 58 quarter horses that ran in the qualifying heats.

The second-place finisher in the fourth heat which also contained Crimson Pleasure came in with the second-fastest time. That was a 17.22 turned in by Mitomega, ridden by Terry Layton, trained by Jerry Lazenby and owned by Kent Nix and Tom Hudson.

Other qualifiers include Hobo Bug, ridden Sunday by Steve Fuller in 17.24; Solo George, ridden by Nicky Wilson in 17.24; Justaboone, ridden by Mike Short in 17.25; Te Mighty Moon, ridden by David Wells in 17.29; Nordic Doll, ridden by Rudy Bustamente in 17.27; Mitey Spot, piloted by Kevin Mouton in 17.39; Richer Wrangler, with Jay Easley up in 17.40; and Oh Doc Lewis, ridden by Wells in 17.41.

Alternate qualifiers are Super Take Off, 17.43, and Jody OK, 17.44

Post time Saturday is noon.

This past Sunday's card and that scheduled for Saturday are makeup dates for programs of Jan. 13 and 20 which were postponed because of snow and cold weather.

Trainers Jim Irving and Jim Hodges each had a pair of winners in Sunday's first day of racing at Bandera Downs, but Irving took an early lead in the race for the Top Trainer's Award, a pickup truck to be given by Rathke Motor Co. of Bandera.

Besides two winners, Irving watched another of his charges come in second. Both Hodges and Irving also had one horse finish out of the money.

(See RACE TRACK, Page 3.)

Medina school may be target

Medina, Utopia, D'Hanis, Harper, and Center Point schools are among the 432 of the state's 1,097 school districts targeted for consolidation by Sen. Hector Uribe, D-Brownsville, in a bill he introduced in the State Senate this week.

The senator says his bill to consolidate smaller school districts would save money for the state by eliminating the duplication of services. Uribe says state comptroller Bob Bullock has estimated that the proposal could save Texas over $50 million a year.

The bill, which was filed Monday, would require school districts in Texas with fewer than 500 students to consolidate with adjacent districts.

Medina school district has 268 students enrolled and officials said they would like to study the bill further before making comment. Utopia school has an enrollment of 150.

Bandera school enrollment figures exceed 1,200 students now. Should the bill pass, speculation is that Medina would have to consolidate with Bandera.

"The consolidation of school districts with few students would produce needed savings by eliminating the duplication of facilities, services and personnel," Uribe said. "If lawmakers are serious about wiping out the state deficit, they will take a serious and hard look at this consolidation bill and the projected revenue savings it can bring."

Uribe acknowledged the legis-

(See SCHOOL, Page 9.)

Closing street 'would be a dereliction of duty,' says Darden

If the Bandera City Council allows an apartment developer to close the street adjacent to the Medina River, it "would not only be a shame and a disgrace, but it would be a dereliction of the council's duty to the citizens that they represent," attorney Sam L. Darden said this week.

Developer Kathryn Mitchell has not formally requested permission to close the street, but she told the council in December that she plans to when she constructs a multi-unit apartment unit next to city park.

The council has changed the zoning on the property at Mitchell's request.

In a strongly-worded letter to Mayor Bob Cowan, Darden called the effort "allowing an outsider, and private individual, to come in and grab" something that belongs to the people of Bandera.

"As you know, this has been a public park for well over 100 years, and Water Street, and the park, is owned by the citizens of the city of Bandera, and Bandera county, as a whole," Darden said.

Darden was president of the Bandera Lions Club, now defunct, in 1956 when he said the club donated to Bandera County property that includes city park and all the property abutting on the river from the Old Mill Dam, where Cypress Street intersects with the river, to Main Street.

That property was once the "mill race" for a grinding mill on the banks of the river. According to pioneer J.J. Mazurek, who was born in Bandera County in 1897, the old mill used to divert water from the riverbed to furnish water power to a grinding mill located approximately two miles downstream from the old mill dam.

Mazurek testified in a deposition dated last April that the water diversion channel supplying water to the grinding mill was then known as the Old Mill Race, and that the Old Mill Race ran down the river from the dam on high ground along the southerly lines of lots along the river.

It is in the Old Mill Race that Water Street runs, says Darden.

Discussions during city council deliberations indicate at least some property owners and city council members feel individual property owners have title to property that extends to the river, including Water Street.

Councilman Raymond Adamietz, however, said Tuesday he favors keeping the road open, at least to pedestrians and bicycles, from the bridge at Highway 173 South to the Mayan Bridge, and he suggested a park users fee for non-citizens.

Mitchell said in December that she has talked with at least some of the property owners involved about a river walk to extend from the city limits and extend under the bridge at State Highway 173, through city park, to the property she plans to develop.

She described the apartments she has in mind as modern units of native stone and wood that would rent for from $375 to $425 per month.

Darden was also critical of remarks made by city attorney Terry Mason who suggested allowing Mitchell to close the road and have complaining citizens sue the developer instead of the city. "To listen to this advice would be absolutely absurd," Darden said. "The city council is elected as a representative of the people, and it is their duty to protect the people. It is not the duty of a private individual to protect the citizens, as a whole," the former city attorney said.

He also took another swipe at the council in general. "As I have said in the past, the public should keep a close scrutiny on the present city council, as some of their actions have not been for the public benefit," Darden charged.

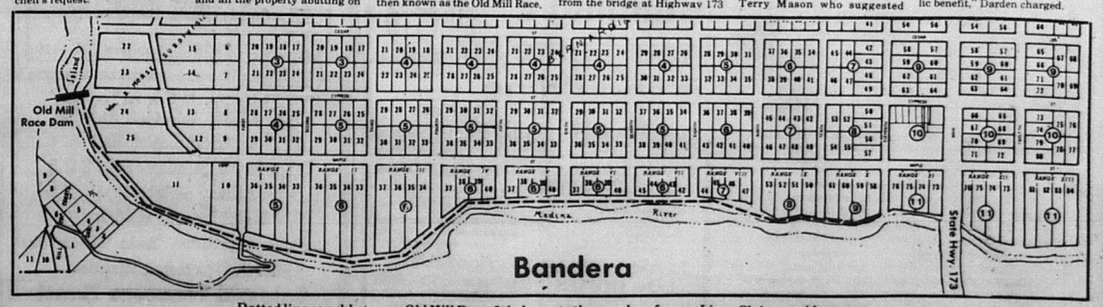

Dotted line roughly traces Old Mill Race. It belongs to the people, a former Lions Club president says.

There's more than one thing we have to fear.

Bandera County
potpourri
By Nick Johnson

There used to be a cartoon that ran in some newspapers that was entitled, "Worst fears confirmed." It poked fun at people's natural fears, and often hit home.

I think of the theme of that cartoon often these days, perhaps because there are more natural fears in the world today.

Let me give you an example.

When I heard the state legislature was going to convene in the midst of a financial crisis in Austin, I felt anxious, if not fearful.

"Oh, oh," I told myself.

"There's no telling what those legislative clowns will do now — in the name of saving money."

So it was like reading one of those old cartoons when I read the daily papers this week.

First I read where they are considering a sales tax on advertising, just as I feared they might.

I may be prejudiced in my opposition to that, but I prefer to think it's because I know who such a tax will hurt the most.

You guessed it. The small businessman who's having a hard time making ends meet, but who has to advertise to stay in business.

In the short run, it is the men and women in these small businesses who will be hurt. Some will even close their doors forever.

And in the long run, who will pay? You're way ahead of me again, Mr. John Q. Public, that's who.

But we all have to pay our share of taxes, and a tax on advertising, while menacing, is not my worst fear.

But then I read about the proposal of Sen. Hector Uribe who wants to force school districts with fewer than 500 (for now) students to consolidate with larger districts.

"It's an economy measure," he says.

And now you know what I mean when I say a state legislature loose in Austin in times of crisis is a terrible thing to contemplate.

That's why I opposed that constitutional amendment the legislature suggested a couple of years ago. The one that would allow it to meet in secret locations even after our state was a victim of a nuclear attack, for example. Or other disaster.

I really thought the legislators wanted that law so they could declare a disaster anytime and then meet in secret, being careful not to tell the Capitol press corps where they were.

That way they could pass all those bad laws, and the people wouldn't know what hit them until the dirty deeds were done.

But seriously, there is something real to fear. That's a legislature without rural representation at all.

You see, in order to get the required number of people in legislative districts, parts of metropolitan areas are included in almost every district.

As a matter of fact, big cities make up a majority of almost every legislator's constituency.

And that's bad news for rural and suburban citizens.

-Opinion-

Bullock stories now legend in halls of the state capitol

Texas Comptroller Bob Bullock rocked the Capitol complex on its heels last week with his own unique method of trimming fat from government.

Bullock, before anyone could recover from the shock, cut 127 employees from his payroll and closed 12 regional offices, including some in Dallas, San Antonio, Fort Worth and Houston.

While Bullock says that he's now "down to the bare essentials of tax collecting; he still rules over a mighty force of some 2,550 workers. Stories about Bullock's whims, crazy-like-a-fox tactics, and eccentricities are now legends among the Capitol crowd.

One favorite myth concerns former Bullock employee Bob Jordan, now the Deputy Commissioner for Budget and Planning under Land Commissioner Gary Mauro, and a highly regarded figure at the Capitol. Jordan walked by a table one night where Bullock and his top aides were holding court, and Bullock, who harbored some anger then towards Jordan, told one to fire Jordan when he came to work the next day.

Hire and fire

"We can't do that. You fired him last week," he was told.

"Well then, hire him back, and fire him again," Bullock said, as the story goes. Several folks swear it's true to a reasonable degree. And if Bullock has fired his fair share of employees in his long tenure, he has also trained a majority of the Capitol work force. Many of his former employees like Jordan, have gone on to greater accomplishments and earned high marks of respect.

Hiring lid

Bullock's meat cleaver tactics combined with the warnings of the Legislature have caused several state agencies to impose a hiring freeze. Agriculture Commissioner Jim Hightower's office was the latest to join the freeze movement last week.

State Capital *Highlights*

By Lyndell Williams

Two legislators, a Republican and a Democrat, have authored a bipartisan bill to eliminate about 20,000 state jobs through attrition. Eventually, no state agency could hire more than 100 employees per 10,000 Texans.

Two state employees groups, one a union, have asked for a stop to the massacre by calling for a task force to study ways to cut staff.

Bullock took a big political chance, some say, because the public is bound to ask: "What's he doing with all those extra employees in the first place." But Bullock also stands to make a good deal of political hay as the man who wasn't afraid to admit and solve the problem. Texas Democrats probably owe him a big favor.

The Legislature

The Democratic Caucus in the Texas House of Representatives elected Rep. Gene Green of Houston as new majority leader. Green said he will try to persuade conservative Democrats from bolting to become Republicans, but that may not be necessary. Only one legislator, Rep. Gary Thompson of Abilene, is showing any signs of changing parties. The others are sticking to their guns, come what may, apparently.

House Speaker Gib Lewis predicted last week that Texas will have to impose both corporate and personal income taxes before the turn of the century, because tax revenues from oil and gas are running out. He also foresees substantial hikes in the sales tax, but still vows that no tax bill will be passed this session.

Split-primary bill

The notion of a Texas split primary election, that is, holding presidential and party primaries on different days, has come full circle.

Six years ago the "Killer Bees" of the Senate bid out to keep Republicans from profiting from a split primary. Then last week the titular head of the Texas GOP, Phil Gramm, strongly opposed the plan which was adopted recently by the Democrats.

Right now no one knows which party would be hurt and which would benefit. Certainly in the long run it would probably even out and the real winners would be independent conservative voters.

Incidentally, two former "Killer Bees" were defeated in November: Lloyd Doggett of Austin and Bill Patman of Ganado.

Mattox vs. Mauro

Texas Atty. Gen. Jim Mattox issued an opinion last week that a Canadian citizen who served in the U.S. military has the right to participate in the Texas Veterans Land Program. But Land Commissioner Garry Mauro, who administers the program, disagrees, saying the Texas Constitution specifically requires that participants be "a citizen of the United States." The vet's application is on hold until the problem is worked out.

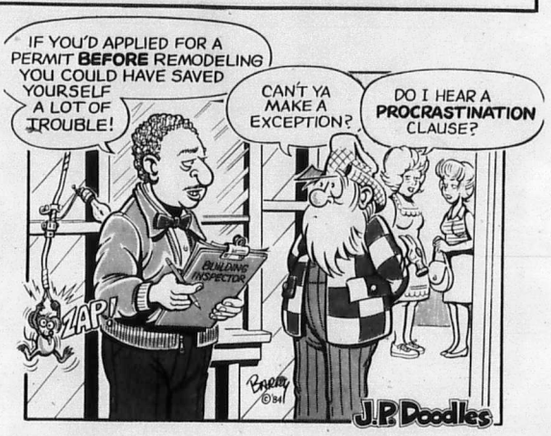

-Letters-

Suggests a fee

Dear editor:

Today, Tuesday, Jan. 29, I received a copy of a letter addressed to Mayor (Bob) Cowan with copies to the councilmen and the paper. It seems Mr. (Sam) Darden is upset because the council appears to be following the advice of the attorney employed by the city. The same way matters were taken care of by former councils and former attorneys.

I personally think that the river should be open along Water Street (or whatever it is called) all the way from the Highway 173 South bridge all the way around to the Mayan crossing bridge, like it used to be — if not to vehicles, at least to pedestrians and bicycles. I would also suggest a park-users fee, similar to a state park permit, for daily or yearly use by non-citizens.

Also no mention was made of roads and other things allowed to be closed by former councils.

Thanks for listening.

Raymond J. Adamietz
City councilman
Bandera

That's good

Dear editor:

Greetings from Hawaii where it is a sunny 80 degrees, where the sea meets the sky in an arc of heavenly blue, and the air is soft as a baby's cheek.

Despite all the hoopla and tinsel and tourists and high rises, somehow Waikiki Beach in Honolulu has a kind of dreamy, peaceful, non-commercial air and you are caught up in it. The days slow down and it is easy to forget problems and worries at home, business, families, phones, friends and bill collectors. They recede somewhere, and there's only you and Aloha Land, and that's good — or is it?

Grace Kitzman
Bandera

The Bulletin solicits your letters on any subject of general interest. Each letter must be brief, in good taste and must not be libelous. The editor reserves the right to edit letters for these reasons. While political endorsements and thank you notes will not be accepted as letters, we will be happy to arrange advertising space for these purposes.

(USPS 040-980)
The Bandera Bulletin
P.O. Box 666, Bandera, Tx. 78003-0666 Phone 796-3718
PUBLISHED ON THURSDAY
Entered as second class matter August 3, 1956, at the Post Office in Bandera, Texas 78003, by Act of Congress on March 3, 1878.
HILLS O' TEXAS PUBLICATIONS, INC.
EDITOR: NICK JOHNSON
ADVERTISING MANAGER: CHERYL J. WAID
Annual Subscription Rates: $8.50 plus 44¢ tax locally (up to 150 miles)
Other in State $9.50 plus 49¢ tax Out of State $10.50
Office of Publication
BULLETIN BUILDING, 1116 MAIN ST., BANDERA, TX. 78003-0666
Notices of church entertainments, bazaars, concerts, etc., where a charge of admission is made, lengthy programs, cards of thanks, resolutions of respect, and all other matter not news, will be charged for at regular rates.
Rates: Display $2.05 per column inch.
Classified Display $1.68 per column inch.
Regular Classified $2.25 min. cash. $3.00 min. charge.
25 words min. — Each additional word 6¢
Deadline: Display & Classified Display — Tuesday Noon
Regular Classified — Wednesday Noon
Open Monday thru Thursday 8-5 Saturday 8-3 Closed Sat. & Sun.
The Bandera Bulletin reserves the right to reject any or all advertisements.
The Bandera Bulletin is not responsible for any incorrect advertising made by us after one week of publication for continuous running ads.

Hill Country Sprinkler Systems
Located in Boerne, Texas.
698-3095 office.
249-9332 answering service.
"Serving the greater Hill Country."
Gary Gorden/Master Plumber Lic. #10986
30 1tp/4fc

Building a new home? It should be a steel!
Tri-Steel Structures
Clear steel frame designs are incredibly energy-efficient. 6 inches of insulation in walls and ceiling results in an R-30 energy rating and savings of 60% on energy costs over conventional homes.
More steel frame advantages
• 1 color construction
• Maintenance-free exteriors
• Clear-span interiors for design flexibility
• Imaginatively designed floorplans
• Easier to expand for more room later
Steel-frame homes are available in a variety of one, two and three-level structures for single-family homes or multi-family investment.
Also ask about our other custom built alternative homes — cedar log and dome homes.
ALAMO CEDAR LOG HOMES
(512) 674-8444
9607 Kriewald Road
San Antonio, TX 78245
Off Highway 16 W. Across Road and one west of Loop 410
See our log model home and dome display
Monday-Saturday 10-6 Sunday 12-6
24 1tc

AIR-CON LENNOX DEALER
DAVID HEEP, Owner
Heating • Ventilating • Air Conditioning
Sales • Service • Installation
Sheet Metal Fabrication
Free Computer Analysis
100% Financing Available
Kerrville 257-3833 Bandera 796-4310
28 4tc

Flea Market
American Legion Hall
Saturday & Sunday/Feb. 2 & 3
All day — both days.
Tables for rent at $5 day.
*Antiques *Appliances *Books *Clothes *Etc.
796-8810 for more information.
Colossal Treasure Hunt!
30 1tc


Staff photo by Lila MacMillan.

50 expected for trail ride

The Cowboy Capitol Trail Riders met at the Twin Elm Ranch Sunday for a warm up trailride. Frank Anderwald said the 37 riders that showed up was a good turnout. He said he expects between 50 to 60 riders to participant the ride in San Antonio. The Annual CowBoy Capitol Trail Ride leaves Bandera Feb. 5 for the three day trip to San Antonio.

The riders will meet at the Long Horn at 8 a.m. on Feb.5, and expect to camp for the night at the Helotes General Store, 28 miles on the trail. On Wednesday night they will camp at the old outdoor movie theatre grounds at San Pedro Avenue and Bitters Road in San Antonio, after another 22 miles in the saddle. On Thursday they will make the final 15 mile ride to the Harry and Joe Freeman Coliseum, site of the San Antonio Livestock Show and Rodeo.

The Cowboy Capitol Trail Riders will join up with ten other groups of riders from other areas of the Hill Country at 2 p.m. at the coliseum.

Anderwald and his wife, Mary, reminisced with the Bulletin over the 16 years that he has been trail boss since he organized the ride from Bandera.

Mrs. Anderwald said she hates to see the traditional family unit missing from the ride this year. With House Bill 72, school children will not be able to join their parents on the three day ride, unless they choose to miss school under the "unexcused absence" segment of the piece of legislation. She said in the past, many families have participated in the ride and there were even some families represented by three generations on the ride. She said the age span of riders on past rides have been from less than two years old to senior citizens over 70.

Anderwald said trail ride queen Lynne Fitzpatrick was unable to attend the warm up ride on Sunday, but she will be on the 65 mile ride next week.

Faces of Bandera County

Cowboy Capitol Trail Ride boss, Frank Anderwald has been trailride boss for 16 years. He originated the annual trailrides to the San Antonio Livestock Show and Rodeo each year. Many families and ranchers in Bandera County participate each year.

Temperatures

Dates	High	Low	Rainfall
Wednesday, Jan. 23	43	34	-
Thursday, Jan. 24	69	40	-
Friday, Jan. 25	78	40	-
Saturday, Jan. 26	58	43	-
Sunday, Jan. 27	71	45	.25
Monday, Jan. 28	62	36	-
Tuesday, Jan. 29	57	48	-

Rainfall so far this month: .64 in. Average for Jan. 1.73 in. Rainfall so far this year: .64 in. Rainfall in 1984 26.04 in. 33-year average 32.41 in.

Medina Lake water level: 1,033.30 feet, 38.70 feet below spillway level of 1072 ft., up 1.05 ft. from last week.

Medina River water level: 5.35 feet, down .2 feet from last week.

Temperatures fernished by Bandera Electric Cooperative, Inc., rainfall and river levels by U.S. Soil Conservation Service, Bandera; and lake level by BMA Water Improvement District No. 1.

-Race track- (Continued from Page 1.)

Hodges trains Mountbatten, which won a qualifying heat for the January Allowance but in a time too slow to qualify for the finals, and Richer Wrangler, one of the qualifiers.

Irving trains Go Child, a 2-year-old maiden (non-winner) who won Sunday's second race, and Easy Jet's Lark, winner of the final race for 3-year-olds in 16.26 seconds.

His Lotta Easy Jet, like Easy Jet's lark owned by Larry Blackmon, finished second to Cool Comfort in Sunday's 11th race.

Other trainers with winners Sunday included Toby Keeton, Don Van Campen, Larry Stevens, Wilbert Roberts, Rick Hill, James Gerhard, Howard Hudson and Drew.

Hudson purchased Te Mighty Moon only last week and managed to qualify him for Saturday's Allowance.

Jockey Frank Rodriguez piloted home two winners and a second-place winner to take an early lead among jockeys at Bandera Downs.

Jay Easley also rode two winners Sunday and Fred Watson and Terry Layton each won one race and finished second once.

Doug McDaniel and Rudy Bustamente each rode three second-place winners Sunday.

Among the owners present Sunday was former Texas Gov. John B. Connally of Floresville and Houston. His Miss Rocket Wind finished fifth in one of the Allowance heats and his More in Eighty four was eighth in another.

Track officials were deeply concerned late Saturday when rain was falling, fearing interference from the weather again, after having to postpone the first two scheduled race programs.

But a brisk wind and bright sunlight virtually dried the track by post time.

While pari-mutuel wagering on horses is illegal in Texas, wagering among individuals Sunday was obvious.

First race: 440 yards, 23.24 seconds. 1. Sya Bugs Alive; 2. FL Lightning Bug; 3. Likely Native.
Second race: 330 yards, 17.82 seconds. 1. Go Child; 2. Payed in Full; 3. Whatabeball.
Third race: 330 yards, 17.33 seconds. 1. Easy Getaway; 2. Pops R Tops; 3. Go Royal Cash.
Allowance trials, 30 yards
Fourth race: 1. Rohas War Admiral 17.50; 2. Driftin Spirit; 3. Viking Creek.
Fifth race: 1. Justabonne 17.27; 2. Nordic Doll 17.30; 3. Mighty Spot 17.39.
Sixth race: 1. Richer Wrangler 17.40; 2. Flaming Van; 3. Viking Pet.
Seventh race: 1. Crimson Pleasure 16.95; 2. Mitomega 17.22; 3. Oh Doc Lewis 17.41.
Eighth race: 1. Te Mighty Moon 17.29; 2. Advise and Consent; 3. Real Talented Jet.
Ninth race: 1. Mountbatten 17.47; 2. Pasaemcuidado; 3. Soltic Rider.
Tenth race: 1. Hobo Bug 17.24; 2. Solo George 17.25; 3. Tah Ever So.
Eleventh race: Scratched.
Twelfth race: Scratched.
Thirteenth race: 300 yards, 16.28 seconds. 1. Cool Comfort; 2. Lotta Easy Jet; 3. Bubba's Buddy.
Fourteenth race: 300 yards, 16.26 seconds. 1. Easy Jet's Lark; 2. Paper Charm; 3. Oh Linda Time.

Violinist Isaac Stern due in San Antonio

The San Antonio Performing Arts Association will present the world renowned violinist Isaac Stern in recital on Tuesday, Feb. 19, at 8 p.m. at Trinity University's Laurie Auditorium.

Calendar

Friday, Feb. 1

Bingo, American Legion Hall, Bandera, 7 p.m.
Medina vs. D'Hanis, there, 5:30.
Bandera varsity boys vs. Smithson Valley, here, 6 p.m.

Saturday, Feb. 2

Bandera Downs, race starts noon.
Castle Lake Volunteer Fire Department, 10 a.m., meeting, firehouse.
Parishioners of St. Victors Chapel meeting, after Mass.
Pipe Creek bottle and can cleanup, 12 a.m., Kelleys Shamrock Tavern.

Sunday, Feb. 3

Herman Sons, Taco Breakfast, Evelyns on Park Road 37, 9 a.m.

Monday, Feb. 4

Bandera Optimist Club, 6:30 p.m., Rockin' R Restaurant.
Square Dance Club, 7 to 10 p.m., First National Bank Board Room.
Boy Scout 204, Lakehills United Methodist Church, 7 p.m.
Boy Scout 146, 7:30 p.m., Mansfield Park.
Bandera girls J.V. and varsity vs. Smithson Valley, there, 6 p.m.
Community Wolf Club, 7:30 p.m., University Savings.

Tuesday, Feb. 5

Predators seminar, 7:30 p.m., First National Bank.
Medina Rotary Club, 7:30 p.m., Youth Center.
Fine Arts Club meeting, 2 p.m., Bandera Electric Coop.
Horses of Bandera Inc., 7:30 p.m. First National Bank.
Bingo American, Legion Hall, Lakehills, 7:30 p.m.
Medina vs. Harper here, 5 p.m.
General membership meeting of Bandera County Little League, First State Bank, 7 p.m.
Bandera boys vs. Boerne, there, 6 p.m.

Wednesday, Feb. 6

Lakeshore Volunteer Fire Department, bingo, 7 p.m. Whartons Dock, bingo, 7 p.m. Lakeshore Volunteer Fire Department.
County Agricultural Stabilization and Conservation Serv. Committee, 9:30 a.m., Old Courthouse Building.
Bandera girls JV and Varsity vs. Boerne, here, 6.
Free immunization clinic, 1-3 p.m. Methodist Church.
Property Owners meeting, 7 p.m., Water Board Office of Pebble Beach.

Thursday, Feb. 7

Tarpley Extension Homemakers 2 p.m.
St Victors Altar Society Lakehills St Victors 7 p.m.
Alzheimers Disease seminar 3 p.m., First National Bank Community Room Kerrville.

Spring Preview. Sunny South Fashions
Come check our many SALE racks.
—at—
Boyle's Dry Goods
Mon.-Sat. 9-6

PFEIFFER LAND SURVEYING
Thomas C. Pfeiffer
Registered Public Surveyor
*General Land Surveying
*Land Development
(512) 249-3385
1001 S. Main Boerne, Tx. 78006
37 4tc

For Replacement Cost Coverage on the contents of your home, check with State Farm.
Find out about the valuable protection this coverage can provide for your home's contents. Call me.
Carolyn Maier, Agent
311 C Main St.
Bandera, Tx.
(Next to Margie's Beauty Shop)
796-3779
Like a good neighbor State Farm is there.
State Farm Fire and Casualty Company
Home Office: Bloomington, Illinois

HELPING...
our area grow because we're interested in what makes this community a great place to live.
First State Bank
FOR ALL YOUR FINANCIAL NEEDS
In the bank
Monday-Thursday
9:00 am to 3:00 pm
Friday
9:00 am to 6:00 pm
796-3014
900 Main Street
Bandera, Texas
Drive In Hours
Monday-Thursday
7:30 am to 5:30 pm
Friday
7:30 am to 6:00 pm
Saturday
8:00 am to Noon
FDIC

Boyle's Grocery breaks ground

Boyle's Grocery has begun construction of an 8,000-square-foot addition to be completed in the spring of 1985.

Johnny Boyle, manager of the store since his father's death in 1979, says "the new store will offer Bandera area shoppers a greater variety of goods and services at competitive prices, without taking away from the friendly 'downhome' atmosphere that Boyle's has been known for since its founding in 1907."

Boyle represents the third generation of Boyles to serve the grocery needs of the area. "We don't think that just because something gets bigger, it automatically gets better," he says. "The most important thing to us is that our customers can find what they need, that they feel welcomed and that they know we're always near to help them."

Johnny's brother, Mike of M.J. Boyle General Contractor, Inc. of San Antonio, is managing construction of the new addition, which is on the north side of the existing store near State Highway 173 and State Highway 16.

Future plans for the store include a pharmacy and an expanded line of variety goods, including gifts, cards, housewares and seasonal novelties, Boyle said.

In addition to increasing in size the exterior of Boyle's will take on a more rustic look in keeping with Bandera's "cowboy capital" style. A rough cedar exterior will be accented by wood-carved signs.

Boyle's will also introduce a new logo which Boyle says will exemplify the spirit of the store. It will consist of a cowboy hat filled to the brim with fresh produce, meats and beverages.

Karen Ripley of Lakehills will handle the advertising and promotion for the new store, and she announced upcoming marketing plans to include a sweepstakes drawing for valuable prizes, a customer survey to determine the products and services desired by Bandera area customers, and a grand opening celebration to be held upon the store's completion.



Johnny Boyle and Mike Boyle, brothers, discuss details of the expansion of Boyle's Grocery, top. The original Boyle Bros. General Merchandise store, bottom, was founded here in 1907.

Two programs planned for cancer patients and families

The need for patient education is growing as the number of patients surviving with cancer increases, according to the American Cancer Society.

Dorothy Darden of the Bandera County American Cancer Society says, patient service, rehabilitation, and education are some of the voluntary efforts of the society. Darden said the local ACS will sponsor two programs in the upcoming weeks.

The Society's Dialogue program is unique in its goal of helping the cancer patient and family adjust to the disease and its treatment while maintaining an optimal quality of life. "I Can Cope," another ACS program offers educational and informative material to cancer patients and their families in order to expand their knowledge for acceptance and better health management.

The society will sponsor a combination of these two programs locally beginning Feb. 5. Dialogue Plus will be held at the Bandera Junior High School Library from 7 to 9 p.m. each first and third Tuesday through May. Spokeswoman Emogene Pawvik said the program is offered as a free service, professional guidance and information will be provided to the patients, families, or anyone who is interested in learning more about cancer.

The local society will provide transportation for anyone in need to these meetings. To arrange transportation call Dorothy Darden at 796-3841 or Emogene Pawvik at 796-4320.

Aldridge receives certification

Gina Aldridge received her certification as a dental assistant from the Dental Assisting National Board, Inc. in Eatontown, N.J. on Dec. 27. She is the daughter of Mr. and Mrs. Buell Welborn of Bandera and the great-grand daughter of Mr. and Mrs. Charley Fellows and Mrs. Jewell Cartrett of Bandera.

Since the CDA program was established in 1948 some 100,000 dental assistants have been certified. In a release from the DANB they say a candidate must pass a test consisting of some 300 questions as well as meet requirements of education and experience depending on the level of certification desired.

Pruning trees clinic scheduled for Feb. 2

Pruning fruit and nut trees will be demonstrated at a clinic scheduled for Saturday, Feb. 2, at Richard Thornber's orchard near here.

The clinic will begin at 2 p.m. and is sponsored by the Extension horticulture subcommittee of the Bandera County Program Building Committee.

Dr. Loy Shreve, Extension horticulturist with the Texas A&M Research and Extension Center in Uvalde, will demonstrate pruning nut and fruit trees, initial spray programs and fertilization. He will also speak on variety selection and site selection.

Thornber's orchard is located about 4½ miles out on Highway 173 N in Mason Creek Estates.

Immunization clinic at Methodist Church

Pat Barr of the Texas Department of Health announced it will conduct an immunization clinic for children Feb. 6 from 1 p.m. to 3 p.m. The clinic will be held at the United Methodist Church in Bandera.

Parents should bring shot records with them, Barr said. There is no charge for the immunizations.

Smiths attend inauguration

Gregory Smith of Bandera and his mother, Shirley Smith of Brooklyn, N.Y., were among those attending the inauguration of President Ronald Reagan in Washington on Jan. 21.

They also attended the gala on Friday evening and the vice-presidential ball on Monday evening.

Greg's father, Bill Smith, has been a life-long resident of Bandera. Greg graduated from Bandera High School in 1979 and now attends Southwest Texas State University in San Marcos.

Vander Zee named vice president

Harlan D. Vander Zee, formerly of Bandera, has been named vice president of lending at Stone Oak National Bank in San Antonio.

Vander Zee graduated from North Texas State University, and prior to joining Stone Oak National Bank he was president of the Hereford State Bank in Hereford for 12 years.

Bandera County 25 years ago

By Lila MacMillan

Election of new officers were held at a well-attended meeting of the Bandera Chamber of Commerce at the Rio Vista. Well-known businessman Henry Adams was selected to head the chamber. Other officers were vice president Howard Hay, secretary-treasurer Mrs. D.H. Crowell, and directors Wilvie Smith, Wallace Lawrence, Howard Hay, Robert Barger, Dr. J.F. Harrison, Lewis Sterling, Cliff Lewis, Cot Shiner, A.B. Small, "Smitty" Smith, and Marvin Hay.

A jury commission was called for February term of court. Serving on the commission were Henry Fisher, Mrs. Ashley Rugh, Raymond Hicks, Ray Melton, and Mrs. Howard Ruede.

Final totals for the 1960 Jr. Livestock Show were announced. A $15,213.48 was the net figure for what was to date the largest show ever. The grand champion steer shown by Earl Keese brought in $582.50 and was purchased by Fitzgerald's Store of Bandera for 50 cents a pound.

Mrs. E.M. (Judy) Pue learned from friends and former residents Mr. and Mrs. Felix Adamietz of Pennsylvania that her recently released record "Bandera Polka" was 12th on the "Hillbilly Hit Parade."

Leroy Keese Jr. of Bandera was one of five students on a team from Texas A&M which scored 4,700 points out of a possible 5,250 to take first place in the senior intercollegiate livestock judging contest at a Fort Worth show.

In Mrs. Mullenax's sixth grade news it was reported that Robert Alanis got up at 8 a.m. on Friday and went to San Antonio to attend a special ceremony for Gen. Bruce Clark at Ft. Sam Houston. Robert shook hands with the four-star general. Afterwards, he went to the Witte Museum and saw "mummy hands" and got home at 4:15 p.m.

Approximately 1,320 poll taxes were reported paid in Bandera County before the Jan. 31 deadline at the sheriff, tax assessor-collector office. There were also a number of payments mailed in prior to the deadline.

Rifle discharged during arrest of man

A rifle discharged during a scuffle Sunday between a sheriff's deputy and a Medina man, but no one was injuried, according to Chief Deputy Ken Mingo.

Tommy J. Phillips was charged with aggravated assault and resisting arrest in connection with the incident that occurred when Deputy Bob Hines and Reserve Deputy Tim Landon answered a routine disturbance call.

According to Mingo, Phillips came to the door to discuss the disturbance with the officers, then went back into the house and returned with a rifle.

Mingo said Hines managed to grab the barrel of the rifle and point it upward. The rifle discharged into the ceiling, injuring no one.

"The officer grabbed the barrel of the rifle instead of killing the man, and I certainly commend him for that," Mingo said.

Phillips was released after posting $21,000 in bonds.

In an unrelated incident, Stephen C. Montgomery, 19, and Timothy Avallone, 16, were fined $305.30 each on charges of breaking into Bandera High School and taking a variety of food items.

David Ely, 27, of Pipe Creek was charged with resisting arrest and freed Monday after paying a $1,000 bond.

Department of Public Safety officers made three driving while intoxicated arrests in non-related incidents. James K. Fields, 25, John R. Mireles, 23, both of San Antonio, and Ignacio B. Rios, 38, Tarpley, paid bonds of $400 each and were released.

Dennis R. Maltsberger, 30, and Michael L. McCune, 20, both of Bandera, were arrested in non-related incidents of driving with suspended licenses. Both men posted $500 in bonds and were released.

WE PREPARE TAX RETURNS FOR ALL STATES
H&R BLOCK
THE INCOME TAX PEOPLE
•905 Main Street •Bandera, Texas •796-3616
Hours: 9-6 Mon.-Fri. 9-5 Sat.
By appt. on Sunday and after hours

MEDICARE NEW
BENSON INSURANCE SERVICE
LOCAL CLAIMS SERVICE

Medicare Supplement Insurance*
It can pay some charges Medicare doesn't pay.
Carolyn Maier, Agent
311 C Main St. Bandera, Tx. (Next to Margie's Beauty Shop)
796-3779
Personal Health Insurance the State Farm way!
Like a good neighbor, State Farm is there.
*Not connected with or endorsed by the U.S. Government or the Federal Medicare Program
State Farm Mutual Automobile Insurance Company Home Office: Bloomington, Illinois

Come to THE GABRIEL DANCE HALL — A TEXAS LEGEND and DANCE!
Thurs., Jan. 31 MOVIE 2001
Fri., Feb. 1 Moore Country
Sat., Feb. 2 HOT SPURS
Sun., Feb. 3 Mike Lord
Thurs., Feb. 7 TBA
Fri., Feb. 8 Ballen & Texas
Sat., Feb. 9 KENNY DALE
We're designed to make your feet move!!
For information or reservations please call 796-8162

The Gingerbread House
Valentine Decoration Headquarters!
*Satin Hearts *Table Goods *Wall Decorations
*Stickers *Fold Outs *Color Books *Cookie Cutters
*Cupcake Picks *Red Heart Doilies
*Cards — Individual & Boxed
*Plaques *Stuffed Toys *Heart Candles
*Thimbles *Tins
905 Main St. Bandera, Tx. 796-3616 M-F 9-6/Sat. 9-5

Make us FIRST to serve your insurance needs.
1ST SECURITY INSURANCE AGENCY INC.
Randy MacNaughton — Manager & Agent
Insurance To Fit YOUR Needs.
•COMMERCIAL •AUTOMOTIVE
•RESIDENTIAL •LIVE STOCK
796-3705 206 Main St. Bandera, Tx.
PROFESSIONAL PIA INSURANCE AGENTS





Mr. and Mrs. Harry Tondre announce the forthcoming marriage of their daughter, Michelle, to James Carnes. The groom is the son of Mr. and Mrs. Gene Carnes of Pipe Creek. The couple plan to be married Feb. 16 under the Marrying Oak in Pipe Creek by Judge Ed Jennings. Carnes graduated from Bandera High in 1983 and the bride to be is a 1984 graduate of Bandera High School.

Budgeting difficult, but well worth it

Family budgeting might be easier if there were some simple guidelines for spending money.

Actually, it's very difficult to tell any family how much they should spend on food, clothing, shelter, transportation and other items, because all families are different, says family finance expert Nancy I. Granovsky.

But financial counselors at some of the non-profit consumer credit counseling services have developed a simple, easy to understand system called the 25 percent budget, says Granovsky, a home economist with the Texas A&M University Agricultural Extension Service.

While using this set of budget guidelines may not be helpful to every family, it does provide a benchmark, especially for those who are not budgeting at all and may be experiencing some financial difficulty, she notes.

To make this budget work, you divide your monthly take home pay into four equal parts. Assign 25 percent for housing, 25 percent for food, 25 percent for monthly loan payments and 25 percent for everything else, explains Granovsky.

Allowing 25 percent for housing, including taxes and if possible, utilities, means you won't exceed one week's take home pay for housing costs.

Allow 25 percent for food, including groceries, children's lunches, and other meals away from home.

Allow 25 percent for monthly payments on everything you are buying on time, such as a car, furniture, television, appliances, home improvements or credit card charges.

The final 25 percent should cover anything else like savings, insurance, education, recreation, contributions, child care, personal expenses and emergencies.

The percentages in each budget category are flexible, she points out. For example, some families may spend 30-35 percent on housing. This means that each of the other parts on the budget will have to be reduced.

Mr. and Mrs. Martin Smith of Bandera announce the marriage of their daughter Deborah Ann to Bruce Wayne Robertson. Parents of the groom are Mr. and Mrs. W.F. (Robbie) Robertson of Stephenville.

The double ring ceremony was performed Jan. 1 in Bandera at the home of the bride's parents, by her father.

The couple left after the ceremony for their honeymoon at the Y O Ranch Hilton in Kerrville.

The bride and groom plan to make their home in Stephenville.

Herren — Fenley married in Rockport

Marsha Herren and Dale Fenley of Bandera were married on Jan. 19 in Rockport. The Rev. Wes Kirchner officiated.

The couple will make their home in Bandera.

Mize — Wyatt engagement set

Sherri Lynn Mize of Pearsall and Charles E. Wyatt Jr. of Bandera have announced their engagement. The couple plan to be married April 27 in a private ceremony at the Wyatt Ranch.

Fine Arts Club to have puppet show

Members of the Fine Arts Club will be entertained on Feb. 5 at 2 p.m. by Bunny Keefer, owner of Services Unlimited, who makes her own puppets, caters parties, dresses up as a clown for children's parties, and does pet sittings.

She studied art at Our Lady of the Lake University in San Antonio under Warren Hunter and has been in this business which she calls "You Asked for It" three years.

The meeting will be held at the Bandera Electric Co-op



Merry Rose Field and James Banks.

Field-Banks engaged

Mr. and Mrs. J.W. Field of Lakehills, are pleased to announce the engagement of their daughter, Merry Rose, to James Clement Banks of Los Angeles. He is the son of Mr. and Mrs. John Clement Banks of Sedona, Ariz.

Merry graduated from John Jay High School in San Antonio in 1975. She received her Bachelor of Arts, cum laude, from North Texas State University in 1978. She is currently the office supervisor for real estate attorneys in downtown Los Angeles.

Jim graduated from Manual Arts High School in Denver, Colo. in 1975. He received his Bachelor of Arts, magna cum laude from the University of Arizona. He earned his Master's Degree from the University of California, Los Angeles. He is employed by CGG, Inc. as a geophysicist in, Los Angeles.

The wedding and reception will take place on Saturday, March 16, at St. Monica's Church in Santa Monica, Calif. A Texas reception will be held in July.

Starving Artists Show scheduled at Little Church on April 6 and 7

The 23rd annual Starving Artist Art Show, sponsored by the Little Church of La Villita will be held on Saturday and Sunday, April 6 and 7 in La Villita, along the Riverwalk, and on Hemisfair Plaza.

Mrs. Cleo Edmunds, director of special projects of the church, has announced that Janie Riba will be "Registration Chairman" of this popular show. Registration will be by mail, and will take place beginning Feb. 1.

Artists and craftsmen desiring to register may obtain an application form from the office of the Little Church, either in person, or by sending a self-addressed, stamped, business-size envelope to The Little Church of La Villita, 508 Villita Street, San Antonio, 78205. Forms must be obtained prior to the date of registration, Feb. 1 and the registration fee is $10 plus 10 percent of the artists' sales.

Alzheimer disease seminar Feb. 7

A free seminar on Alzheimer disease will be held on Thursday, Feb. 7, from 3 p.m.-5 p.m. at the First National Bank Community Room in Kerrville.

Wilson on UT at Austin honor roll

Dean Robert D. King of the college of liberal arts at the University of Texas at Austin listed Alison Ann Wilson of Bandera among the 516 students named on the honor roll for the fall semester.

Because her grade points earned were 61 to 66 she was listed Cum Laude Ampla Et Magna.

TOP SOIL $35
5-yard load
FREE Delivery
within 5 miles radius of Bandera.
R & M Construction Co.
Jim Russell 796-4757
Tommy Miller 535-4016
Please call after 6 p.m.

FLOWERS, PLANTS, etc.
WITH Punkie Eckhart Camp
YOUR WEDDING AND THE FLOWERS
The big day for, you is coming — your wedding day. This is the day you've dreamed about and it's almost here. We are aware that this will be one of the most memorable occasions of your life and it is important that it be perfect, down to the smallest detail.
Every one of these details should be so carefully planned so that it reveals the uniqueness of you — the bride! Allow us to say here that the wedding flowers are also important. No other part of your wedding, except for the gown you wear, will better reflect your personality than the flowers you choose. We believe we can be of great service to you in selecting just the right flowers. Keep this in mind — whether your wedding is built around a small simple service or an elaborate one, you can depend on us to provide the perfect floral arrangements for you and your wedding party.
If your wedding is approaching, give us a call to set up a bridal consultation. We want to help make your wedding-day dream come true
(continued next week)
Eckhart Flower Shop
P.O. Box 625 • Hwy. 16 South
Bandera, Tx. 78003 • 796-3213

God keeps every promise he makes.
Prov. 30:5
Noah's Ark
Day Care Preschool
Kindergarten
Grace Lutheran Church
Hwy. 173 N. Bandera
796-4722 796-4352

NOW ACCOUNTS.....as timely as their name,
NOW at FIRST NATIONAL BANK
First, banks offered their customers the checking account. Then, there was the traditional savings account, but today's customer needs more. That's why we at FIRST NATIONAL BANK have three different accounts that combine the convenience of a checking account with the sensibility of savings interest — NOW!
Choose the one that fits your banking needs:
NOW I — a low minimum deposit requirement allows unlimited checking privileges during the month while at the same time paying regular savings interest.
SUPER NOW — a slightly higher minimum deposit requirement gives the some unlimited checking privileges as a NOW I account, with a higher rate of interest based on the current Money Market.
IDA — FIRST NATIONAL'S interest demand account paying our highest interest rates on a minimum deposit of $2,500 or more.
If you are interested in one account that is both a checking and a savings account, see Nell Zunker, Assistant Cashier at FIRST NATIONAL BANK — NOW! She's ready to help you with any of your banking needs.
FIRST NATIONAL BANK, your community bank.
MEMBER FDIC
796-3711 207 Main St. Bandera, Tx. 78003

A Thought For The Week
By John M. Grimes

It's surprising, but legal spokesmen confirm that millions of married Americans have no will, that most single Americans have none.

Married couples and single men and women should make wills...to avoid inequities, complications and injustices, which occur daily in the United States.

Consider the case of a married couple killed in an automobile accident. The husband, who had a will, was killed instantly. The wife, who lived a few hours after the accident, did not have a will. In many states if the wife survives a few hours longer than her husband, she has usually automatically inherited his assets. Her estate is then unnecessarily tied up. If there are minor children they come under guardianship laws...involving complicated court orders, etc.

Single men and women also need wills. At death their assets go to their parents, then blood relatives, in most states. But there are complications, delays and expenses even if this order of benefits is clear and accepted. A will eliminates such problems, and often taxes and expenses.

Grimes Funeral Chapel
1207 Mulberry St. Bandera, Tx. Tele. 512-796-3922


Vivian Schmidt


Kay Camp


Debbie Hutcheson

First State Bank promotes three woman employees

Kay Camp has been promoted to assistant vice president, Vivian Schmidt to assistant cashier, and Debbie Hutcheson to assistant cashier and head of bookkeeping at First State Bank of Bandera.

The promotions were announced this week by Sully Woodland, bank president.

Camp, with 12 years banking experience, joined First State Bank ten years ago as a bookkeeper. She has advanced to head of the loan department and was most recently assistant cashier.

In additon to her duties as assistant vice president, she will continue to be in charge of loan operations.

Schmidt, who has been with the bank for six years, has been involved in all phases of the bank. A native of Bandera, her first position with the bank was in bookkeeping.

She is currently a loan secretary and will assume additional responsibilities in the lending area along with her assistant cashier duties.

In her six years at First State Bank, Hutcheson has been in every department of the bank, beginning her career in bookkeeping and advancing to her current position as head teller.

She will continue as head teller adding the duties of assistant cashier and head of bookkeeping. She is a member of the American Institute of Banking

Vienna choir boys return to San Antonio

The San Antonio Performing Arts Association will present the ever-popular Vienna Choir Boys in their third Alamo City engagement at 8 p.m. on Monday, Feb. 4, at Trinity University's Laurie Auditorium.

BANDERA COUNTY TEXAS
RATHKE MOTOR COMPANY
CHEVROLET
HUNTING CAPITAL OF THE WORLD

Wholesale To The Public
Affordable Used Cars!

'82 Jeep CJ-5 4 Spd., Soft Top, Rear Seat, Low Miles, AM/FM, $6,475.	'73 Chevy ¾ Ton PU 350, V8, AT, Air, PS, PB, Long Bed, $1,475.	'76 Chevy Nova Hatchback, V8, AT, Air, PS, PB, Cruise, AM/FM, Good Transportation, $1,975.
'81 Monte Carlo Landau V/Top V8, AT, Air, PS, PB, P/Winds & Locks, Tilt & Cruise, AM/FM Cass., Sunroof, $5,975.	'81 GMC ½ Ton PU LWB, V8, AT, Air, PS, PB, Dual Tanks, AM/FM Cass., Good Work Truck. Below Wholesale $3,975.	'75 Ford Gran Torino 4 Dr, V8, AT, PS, PB, Good Transportation, $1,475.
'78 Olds Starfire H/B AT, Air, PS, PB, AM/FM, Runs & Looks Good, $1,975.	'68 Jeepster Commando 4x4 Low miles, New Paint, Tow Bar, V6, $2,975.	'80 Datsun 810 Sedan 4 DR, Std, Air, AM/FM, Tilt & Cruise, Low Miles, $3,975.

GM QUALITY SERVICE PARTS
GENERAL MOTORS CORPORATION
Keep That Great GM Feeling With Genuine GM Parts.

Hours: Mon.-Fri. 8-7 Sat. 8-6 Closed Sun.
1400 Cypress St. Bandera, Tx. 78003
After 5 p.m. Wrecker Service 796-4390
Bandera — 796-3703 Kerrville 896-8848

Obituaries

Walter E. O'Donnell

Walter E. O'Donnell, 59, of Bandera died Jan. 27 at Santa Rosa Medical Center Hospital in San Antonio.

He was born and grew up in Brooklyn, N.Y. He played baseball for the Brooklyn Dodgers in the 1950s at their training camp in El Paso. He was a Mason with the Antiquity Lodge No. 11 S and AM of New York.

He retired from the Brentwood School District in New York and moved to Bandera in 1980 with his family.

Survivors include his wife Eleanor O'Donnell; five daughters, Leslie Lawson of Pipe Creek, Linda Miranda of San Antonio, Lorraine O'Donnell of San Antonio, Loretta Cavin of Bandera, and Laura O'Donnell of Bandera; two sons Walter R. and Gary E. O'Donnell of Bandera; six grandchildren; two sisters, Kitty Zabinski of New York, and Rose Rage of Florida; two brothers Jerry and Jimmy O'Donnell of New York; father-in-law Harry Woolnough of Bandera, and sister-in-law Bernice Woolnough of Bandera.

Memorial services are pending.

Martha (Mattie) Noel

Martha Josephine (Mattie) Noel, 89, died Jan. 25 in a Hondo nursing home. She was a former teacher at Utopia.

Born in Kaufman County on Jan. 22, 1896, she was married in Utopia in 1920 to James Alfred Noel II, who died in 1937.

Survivors include a son, James A. Noel of San Antonio; two brothers, the Rev. Lonnie Webb and Chesley E. Webb, both of Utopia; and three sisters, Trudy Webb of Utopia, Mrs. Henry Brown of Sabinal, and Flora Burks of Littlefield.

Services were held Sunday, Jan. 27, at Utopia Baptist Church with the Rev. Homer Stephens officiating. Pallbearers were Max Amonn, Hoyt Foster, Leslie Mazurek, Salty Loman, Finis Thompson and Herbert Mazurek. Burial was in Vanderpool Cemetery.

Arthur Glen Pickens

Arthur Glen Pickens, 75, of Pipe Creek, died Jan. 24 at Sid Peterson Hospital.

He was born in Pipe Creek, Dec. 21, 1909 to Hunter Elmer Pickens and Louise Olga Morgenstern Pickens.

Survivors include his wife, Lee L. Pickens of Pipe Creek; one sister, Mildred Gibson of Cohoma; and several nieces and nephews.

Funeral services were held Saturday at Grimes Funeral Chapel in Bandera, with the Rev. Richard Jackson officiating.

Pallbearers were Alfred H. Schulte Jr., Richard L. Schladoer, Ernest M. Schladoer, Ricky Schladoer, Howard Ruede and Gene Ruede. Interment followed in the Pipe Creek Cemetery.

Billy Commander

Billy Joe Commander, 57, of Kerrville passed away Jan. 23, in the Sid Peterson Memorial Hospital.

He was born March 3, 1927, in Nacogdoches. He had lived in Kerrville since 1972. He was the owner of Jodels Heating and Air conditioning Service.

Survivors include his wife, Della Commander of Kerrville; his mother, Honnie Swinney of Kerrville; one sister, Mrs. Polly Titus of Houston.

Funeral services for Billy Joe Commander were Jan. 25 in the Grimes Funeral Chapel, with Dr. Ernest Wells officiating. Interment followed in the Garden of Memories Cemetery in Kerrville.

Co-op asks customers for help in reducing its power costs

The Bandera Electric Co-op appealed to customers to practice "voluntary load management" of their own use of electricity to reduce the demand for power during times of peak usage.

A Co-op spokesman said customers can reduce the Co-op's power bill by refraining from unnecessary use of power between the hours of 7 a.m. and 11 a.m.

"During February and especially during the next few days, conduct higher electrical use chores before or after the cold blast of the arriving northers, and then at hours other than from 7 a.m. to 11 a.m.," said Larry Kirk. "In other words, do not do chores such as washing and drying of clothes and dishes from 7 to 11 in the morning."

He said the Co-op gets power from its supplier, the Lower Colorado River Authority, at a lower rate during non-peak hours.

Private treasures opens in San Antonio

"Private Treasures, Public View" is an exhibition at the San Antonio Museum of Art composed entirely of works of art owned by private individuals in San Antonio.

It opens Sunday, Feb. 3, and runs through March 17 at the Museum of Art, 200 W. Jones Avenue.

Goya's 'Proverbs' at Museum of Art

Eighteen Francisco Goya y Lucientes etchings, collectively known as "Los Proverbios" (Proverbs), that have baffled art historians and continue to defy Goya scholars' attempts at reasonable interpretation will be on display Feb. 1-March 24 at the San Antonio Museum of Art, 200 W. Jones Avenue.

ZENITH
Smart Sets
Birthday Sale!
It's Ken's Birthday, But Ken is giving away the gifts.



SC6500 Computer Space Command*
THE SMART SET SA1971P System 3 19" Diagonal 5-2-1 Warranty
Exciting Cube 19 design combines compactness with contemporary styling... has the width of a conventional 13" TV. Richly grained Pecan finish is applied to genuine wood veneers on top and sides. Front and top rail and control panel along bottom have a brushed metal color finish. Side-firing speakers add a new dimension in TV sound.
Cabinet size: 12" H, 20" W, 14½" D (44.8 cm H, 52.1 cm W, 37.4 cm D.) Add 3½" (8.9 cm) to depth for tube cap. Dimensions exclude antenna protrusions.
Reg. $699 Sug. Retail $719
Ken's Sale $599
FREE GIFT—Matching stand $69.95 value.

ZENITH
Reg. $679
Sug. Retail $699
Ken's Sale $575
FREE GIFT — Clock Radio
THE SMART SET SA1961W 19" Diagonal System 3 5-2-1 Warranty
SC6000 Computer Space Command*
Enjoy remote control from across the room! Ultramodern, symmetrical styling in beautifully balanced proportions. Dual speakers on each side surround the picture with an added dimension in TV sound. The two speaker areas are canted inward for optimum sound centering. Each features a richly textured cloth grille overlay. Cabinet is finished in simulated grained American Walnut. Control panel door along top front is of brushed Nickel color.
Cabinet size: 18" H, 26½" W, 17" D (45.7 cm H, 67.9 cm W, 43.2 cm D.) Dimensions exclude controls and antenna protrusions.





ZENITH
A2508P Custom Series 25" Diagonal
Model BT120Y 12" Diagonal Black & White $63.95
Reg. $699.95 Ken's Sale $595
FREE GIFT — Clock Radio
FREE DELIVERY!
Distinctive Classic styled console with shaped, overhanging top. The warm tones of richly-grained Pecan finish are applied to durable wood products on top and ends. Front and base of simulated wood in matching finish. Contoured base conceals casters.
Cabinet size: 29½" H (incl. casters), 35" W, 18¼" D (74.3 cm H, 88.9 cm W, 46.7 cm D.) Add 2¾" (6.7 cm) to depth for tube cap.

Come help Ken celebrate! Coffee & cake served Monday, Feb. 4th.
Sale prices good Jan. 31 through Feb. 4, 1985
KEN'S T.V. Sales & Service
1105 Cedar St. Bandera, Tx. 796-4567

PEN in PAW

For, about and by students in Bandera schools.
Editors: Melissa Ross, Shane Yates

Where are cupid's clothes?

At this time of year, people of all ages tend to express their devotion to the one they love. It's also Cupid's favorite time of the year, the time of year that romances are kindled or rekindled in all of us.

February the 14th is Valentine's Day the day on which these feelings tend to culminate each year. Valentine's Day is a day named in honor of Saint Valentine, and traditionally observed by the exchanging of valentines. This brings up the question: What is a valentine? Well, a valentine is a greeting card or gift sent on Valentine's Day, and is usually an expression of affection for one's sweetheart. It's all very simple ...right?

The traditional valentine symbols are those of hearts; the colors of red, various shades of pink, and white; and last, but not least, Cupid. Cupid is the Roman god of love and is represented as a nude winged boy with bow and arrows. He is considered a symbol of love on many Valentine cards and decorations. That's also how the famous heart with an arrow through it came into being.

Valentine cards tend to adopt these symbols. They usually add an eye-catching, romantic, or "mushy" poem or phrase to emphasize a person's feelings toward someone else. Valentine's Day makes a good excuse to release some of those pent-up emotions, and Bandera High School is no exception.

In conclusion, girlfriends and boyfriends make good valentines, but relatives like Moms, Dads, and Grandparents make the best valentines. —Scott Kelly

Beau, sweetheart candidates chosen

By Daria Johnston

The highlight of every Christmas Concert at BHS is the announcing of the Band Beau and Sweetheart candidates. Band members vote for the four boys and four girls they think deserve the award. Preferably, these candidates should be upperclassmen, such as juniors and seniors.

At the 1984 Christmas Concert which was held on Dec. 16, the following candidates were chosen: For Band Beau: Shane Yates, Derrin Berg, John Fernandez, and Billy Morris. For Band Sweetheart: Shannon McMullan, Christine Fleming, Kim Cherry, and Stephanie Hill. The Beau candidates received red boutonnieres and the Sweetheart candidates each received a red rose.

Candidates and band members will find out what two students were selected Band Beau and Sweetheart for 1985 at the Band Boosters' Salad Supper in March.

Pen in Paw
P.O. Box 727, Bandera, Tx. 78003, Phone 796-3753
Published every Thursday
Sponsored by Mrs. Margie Keese
Staff:

Becky Blakemore	Randy McHaney
Jolene Butler	Cindy Park
Jana Camp	Wayne Peck
Seana D'Spain	Jenny Persyn
Greg Fest	Daniel Potts
Daria Johnston	Russell Wells
Scott Caloss	Beau Willoughby
Scott Kelly	Toni Kunz
Glynda Madden	Kathy Ryan

Music/video

By Shane Yates

Frankie Goes to Hollywood- "Welcome to the Pleasure Dome"-

This British group has made a name for itself with controversial songs and videos like "Relax" and "Two Tribes." This group has also become popular because of some catchy sayings like: "Frankie say WAR hide yourself," "Frankie say RELAX don't doit," "Frankie say ARM the unemployed," and "Frankie say NO MORE."

The group's first hit "Relax" was banned on BBC TV and radio sending it instantly to the top of the charts. The song and the video were banned because of "explicit sexual content."

Their second hit "Two Tribes" contains many anti-war statements. The video accompanying this song contains two men who look like Ronald Reagan fighting in a ring.

Side one of "Pleasure Dome" is four songs rolled into one under the heading of "Welcome to the Pleasure Dome." This song contains more special effects than words (Animal noises, missiles, splashing water, voice effect, etc...).

Side two has "Relax," "Two Tribes," and a song called "War." "War" has a narration by a voice that sounds suspiciously similar to President Reagan's voice.

Side three is real drip-with renditions of songs like "Ferry Across the Mercy," "San Jose (Burt Bacharach)," and "Born to Run (Bruce Springsteen)." "Born to Run" is not too bad but the others are lacking in musical appeal.

Side four is stronger with songs like "The Only Star In Heaven," a powerful ballad called "The Power of Love," and puts a finality to it all with "Bang...."

The Frankies are: Holly Johnson, the voice, Brian Nash, guitar, Peter Gill, drums, Mark O'Toole, bass and vocals, and Paul Rutherford, vocals.

Actually one is led to wonder if Frankies are not puppets for the mix masters at ZTT music. The music has obviously been mixed and remixed to achieve the desired effect. Trevor Horn of Yes Fame produced the Frankies. All in all this is a very good album if you're into weird off-the-wall music.



This is a review of an old album —an album cut in 1982. It is called "New Gold Dreams '81, 82, 83, 84" and is by the English group called Simple Minds. Thanks to the miracle of MTV I found this album in a record shop.

Perhaps you've read my previous review of Simple Minds album "Sparkle In The Rain." In that review I praised the musical ability of Simple Minds. After listening to "New Gold Dreams" I see my praise was well deserved. Simple Minds were very impressive even on that album.

The players are all the same: Jim Kerr-voices, Charles Burchill-guitar and effects, Derek Forbes-bass and guitar, Michael MacNeil-keyboards and effects. The only difference is that the Minds hadn't decided on a drummer yet. Mike Ogletree did some numbers, Kenny Uyslop did some and current drummer Mel Gaynor did most of the numbers.

The first song is called "Someone, Somewhere, in Summertime" and is about what the title suggests. Kerr's vocals are sincere in this song when he says he knows that "Somewhere there is someplace, that one million eyes can't see, and somewhere there is someone who can see what I can see...." This song is about finding that special someone and is a really good song.

Some of the other good songs include one called "Big Sleep" about where one goes in deep sleep. New Gold Dreams is a song about dreams. One of the surprise songs is called "Hunter And The Hunted." Herbie Hancock makes a vocal appearance. Hancock's voice parallels Kerr's in such a way to give the song a mysterious quality.

Although "New Gold Dreams" is one of Simple Minds earlier attempts at hitting the pop charts and didn't do so well except in the U.K. "New Gold Dreams" is golden music for the real music lover.

What's up!

Jan. 31-g, G basketball vs. Southside, there, 6 p.m.

Feb. 1-b, B basketball vs. Smithson Valley, here 6 p.m.

Feb. 4- g, G basketball vs. Smithson Valley, there, 6 p.m.

Feb. 5- b, B basketball vs. Boerne, there, 6 p.m.

Feb. 7- g, G basketball vs. Boerne, here, 6 p.m.

Feb. 8- b, B basketball vs. Floresville, here, 6 p.m.

Bulldogs are half way through district play

This year the Bulldogs basketball team has had their share of disappointments. They are winless in district with a 0-4 record. They have come close to winning a couple of district games but failed to do so. The Bulldogs are a young and inexperienced team with only one senior out of the nine players on varsity.

After losing to Boerne, Bandera lost in a close game to Smithson Valley, 64-62. The Bulldogs were leading 35-30 at the half but ended up losing the game.

The Bulldogs played Floresville losing that game, 57-48. Bandera was down 28-24 at halftime and just couldn't come back to win in the second half.

After losing to Floresville the Bulldogs faced the number one team in district, the Cole Cougars. Losing 73-49 the "Dogs" came within six points of the Cougars in the third quarter, but couldn't pull off an almost successful comeback.

The Bulldogs will play Smithson Valley Friday here in Bandera and then will face Boerne next Tuesday at Boerne.

—Scott Caloss

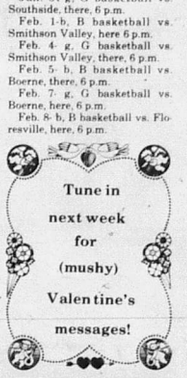

School menu

Feb. 4-8

MONDAY: **Breakfast:** Pancakes, juice and milk. **Lunch:** Charburger with bun, lettuce, tomato, pickles, crunchy fries, fruited jello and milk.

TUESDAY: **Breakfast:** Scrambled eggs, toast, juice and milk. **Lunch:** Burrito, chili and cheese, pinto beans, tossed salad, cherry cobbler and milk.

WEDNESDAY: **Breakfast:** Cereal, juice and milk. **Lunch:** Spaghetti with meat sauce, tossed salad, garlic bread, peaches and milk.

THURSDAY: **Breakfast:** Cinnamon roll, juice and milk. **Lunch:** Soft taco, taco salad, carrot and celery stix, pears and milk.

FRIDAY: **Breakfast:** Toast with jelly, juice and milk. **Lunch:** Pizza, fries, whole kernel corn, cookie and milk. Second choice: Hamburger.

AUTOMATIC GATE OPENERS

INSTALLED FOR AS LITTLE AS $600 AS PART OF OUR GOING INTO BUSINESS SALE.

This system can be installed on most gates. We specialize in Farm Master gates and other swinging gates, but systems are available for sliding gates as well. The system is also available in kit form for as little as **$350.00.** We also offer specialized entry systems for landowners such as barrier gates and vehicle detectors at extra cost.

Our systems have been installed in Bandera County and they are guaranteed in writing. The mechanism is guaranteed for one full year by the manufacturer and the installation is guaranteed for ten years by us. The systems use Stanley mechanisms which have a proven reputation for quality.

If you are fed up with opening and closing your gate manually (especially in the rain), call Ken Terral for a free estimate anytime at one of the following numbers — **535-4806** (Pipe Creek) or **647-3838** (San Antonio).

Ask about our custom barbeque pits and smokers too! My BBQ pits are designed to last forever either built into your landscaping or mounted on a trailer. The last one we built has a 16 sq. ft. cooking surface, smoker and spit all built together into a mechanical sculpture. **They're neat!**

MARKETING NOTE: When you call, let us know when and how you heard about us and you will receive a free gift if you buy one or more of our products.

ZEKE'S
NEW STORE HOURS!!!
7 a.m. - 9 p.m.
7 days a week.
—Try Our Daily Lunch Specials—

Monday Fresh vegetable soup with corn tortillas.	**Wednesday** Stew with corn bread.
Tuesday Mexican Plate: Enchilada, taco, guacamole salad.	**Thursday** Carne Guisada, rice, beans, salad, corn or flour tortilla.
	Friday Fish, french fries, salad, Texas toast.

Try our new breakfast tacos.
*Egg & Potato *Egg & Ham
*Egg & Sausage *Carne Guisada

Corner Of Main St. & Mulberry St.
Bandera, Texas

Lakehills

Lila MacMillan — 751-2586

ECA training to begin in March

Training classes for Emergency Care Attendants will begin March 4, at the American Legion Hall in Lakehills. Emergency Medical Technician Marion Heisler, of the Bandera County EMS said the classes will be held three nights a week, for six weeks. Heisler said anyone, 18 years of age or older, in Bandera County can participate in the classes.

Contact Marion or Kay Heisler at 751-2509 for additional information.

Property owners at Pebble Beach to meet monthly

The Property Owners Association of Pebble Beach will be meeting the first Wednesday of each month, said Carmen Haynes, spokeswoman for the group.

Haynes said a meeting is planned for Feb. 6 at 7 p.m. at the Water Board office on Pebble Beach.

Pipe Creek

Lila MacMillan — 751-2586

Bottle and can cleanup set for Feb. 2

Concerned citizens of Pipe Creek and surrounding communities will meet at Kelley's Shamrock Tavern on Highway 16 in Pipe Creek on Feb. 2 at noon. Their mission is to clean up the roadways.

Bottles and cans along the road will be picked up and donated to the Senior Citizen Center in Bandera to help with the cost of the new building, the Silver Sage Corral.

One of the organizers, Barbara Kelley said the citizens group plans to take pickup trucks around the area roads and collect bottles and cans. She says, "This will clean up our area and help the senior citizens' building fund at the same time."

Anyone with bottles and cans, on hand, to be donated, can call 535-4661 to arrange pick up or the cans and bottles can be brought to Kelley's Shamrock Tavern on Saturday morning.

Brotherhood organized at church

The men of the First Baptist Church of Pipe Creek have recently organized a Brotherhood. President of the men's group is Melvin Cloud, Jim Byam is director, and Ralph Drapallo the secretary-treasurer. The Brotherhood services will be held on the first Sunday of each month in the church fellowship hall at 8 a.m. Anyone interested in joining the group is invited to the Feb. 3 service.

Pastor of the church is the Rev. Bartlett R. Mills. Sunday school services are held every Sunday at 9:45 a.m. with worship services following at 11 a.m. Evening services are at 6 p.m. on Sundays and 7 p.m. on Wednesdays.

Taco breakfast at Evelyn's

The menu will feature breakfast tacos, coffee and juice on Feb. 3 when Hermann Sons sponsor another Taco Breakfast at Evelyn's. Spokeswoman Kim Schelb said members will be serving from 9 a.m. until noon at Evelyn's Restaurant on Park Road 37 across from Hermann Sons Park.

The lodge started holding the breakfasts during the summer to help raise funds for a lodge building they hope to construct. When the weather got too cool and sometimes wet, lodge president Evelyn Summers volunteered the use of her restaurant to the lodge members, each month since the business routinely closes on Sunday.

Proceeds from the fundraiser goes into the building fund for Bandera Lodge No. 81.

Legion ladies to host Mexican dinner

The auxiliary of the American Legion in Lakehills will serve a Mexican dinner Feb. 10 from noon to 2 p.m. The traditional meal of two enchiladas (cheese) with chili sauce, rice, beans, and coffee or tea will be $3 per plate. Auxiliary president Sue Kruse reminds members that baked goods will be needed for the dessert table.

Members of the legion will host bingo games following dinner.

Panchita's 85th birthday party is coming up

A large crowd is expected at the Lakehills Civic Center on Feb. 9 when the community once again gets together to honor one of its favorite citizens. Panchita Thomson's annual birthday party and a Valentine's dance sponsored by the Medina Lake Betterment Association will begin at 6:30 p.m.

MLBA president Peggy Ashmore says finger foods will be needed for the snack table. Anyone wishing to, can bring their favorite finger food or snack when they come for the celebration.

The Buckskins Band will be providing the music for dancing. They specialize in country western, but they will be playing a little of everything. The band will strike up about 8 p.m. and play until midnight.

Parishioners to meet at St. Victor's

There will be a general meeting for all parishioners of St. Victor's Catholic Chapel on Feb. 2 immediately following Mass. Spokeswoman Cecilia Hartman says everyone is encouraged to attend this important meeting.

Braunig, Calaveras lakes get exotic fish

Texas Parks and Wildlife Department officials have announced recent stockings of a new orangemouth corvina/spotted seatrout hybrid at Lake Calaveras and Nile perch at Lake Victor Braunig. Both reservoirs are owned by the City of San Antonio and are located on the city's southeastern outskirts.

None of the exotic fish were stocked in Medina Lake.

Nick Carter, inland fisheries research coordinator, said the 12,050 hybrid corvinas are the first hybridization of the two species ever attempted.

Carter noted that the corvina/seatrout cross offers several interesting possibilities. "Spotted seatrout (speckled trout) of the type found in Texas' bay waters can grow larger than 10 pounds.

Carter said previous stocking experiments with the exotic African species at Lake Braunig and elsewhere have demonstrated the fish can survive in Texas lakes, but only in those where generating plant discharges keep water temperatures warm.

"Under normal conditions, the water at Braunig stays within the Nile Perch's tolerances the year 'round," Carter said. "If this remains the case, we feel these fish may reproduce and create a sustaining population of sport fish for the anglers."

Thornton retires from CPSB

F.E. (Jack) Thornton, who directs City Public Service Board's energy conservation education and assistance program in San Antonio, will retire Jan. 31, after 46 years at CPS.

Thornton and his wife Virginia are residents of Lakehills. They have two daughters, Susan and Patty, and one son, Jerry. They also have two grandsons and a granddaughter.

Thornton began working for the old San Antonio Public Service Company in 1939 temporarily as a meter reader. The Jonah, Tex., native served on the board of directors of the San Antonio Manufacturer's Association for 22 years and was executive secretary of the Appliance and Electronics Association of San Antonio for 25 years.

Thornton also served as president of the Public Service Federal Credit Union from 1978 to 1984.

Following World War II he was instrumental in CPS' street lighting program.

Over the years with CPS he held positions as office boy, bookkeeper, IBM programmer, draftsman, and supervisor of new account deposits.



Mike Cardenas tries to drive toward the basket but his way was blocked by the Cougars #20. The Bulldogs were downed by the Cole Cougars 73 to 49. Cole is number 1 in district.

Phil's Automotive
Complete auto & truck repair.
24 hour wrecker service.
535-4013
Pipe Creek, Texas
Phil Martin
EMERGENCY SERVICE AAA
17-tfc

Panchita's
Annual Birthday Party
and Valentine Dance!
Sponsored by the M.L.B.A.
Sat., February 9, 1985
Lakehills Civic Center
Panchita's 85th Birthday celebration begins at 6:30 p.m. Dancing to the music of "The Buckskins" will follow.
30-2tc

THIS WEEK'S...
FISHIN' & HUNTIN' TIMES

		AM Times Good	AM Times BEST	PM Times Good	PM Times BEST	Sunrise	Sunset
Sun.	Feb 3	3:15	9:55	3:35	9:55	6:58 a.m.	5:30 p.m.
Mon.	Feb 4	4:10	10:20	4:30	10:50	6:58 a.m.	5:31 p.m.
Tues.	Feb 5	5:05	11:15	5:25	11:40	6:57 a.m.	5:31 p.m.
Wed.	Feb 6	5:55	—	6:25	12:15	6:57 a.m.	5:31 p.m.
Thur.	Feb 7	6:50	12:40	7:25	1:20	6:56 a.m.	5:31 p.m.
Fri.	Feb 8	7:50	1:40	8:20	2:05	6:56 a.m.	5:32 p.m.
Sat.	Feb 9	8:45	2:35	9:15	3:00	6:55 a.m.	5:33 p.m.

Hunt'n & Fish'n Shack
Hwy. 16 • Bandera, Tx. • 796-4737
Hunting & Fishing Licenses•Bait•Archery Equipment•Etc.

IMPORTANT NOTICE
The Bandera Electric Cooperative wishes to remind its members that they have the opportunity to help keep the Cooperative's next power bill down, and thus their own, with "Voluntary Load Management."
During February and especially during the next few days conduct higher electrical use chores **before** or **after** the cold blast of the arriving northers, and then at **hours other than** from **7 a.m. to 11 a.m.** In other words, **do not** do chores such as washing and drying of clothes and dishes from 7 to 11 in the morning.
STOP Is it peak time?
NRECA

Need Propane?
CALL HAND.
HAND BUTANE GAS CO., INC.
To Order Gas Call Directly To Our Office
796-4866
HAND BUTANE GAS
28-ectfc

Oma's Haus
CAKES
CATERING
Let us bake your VALENTINE a cake.
Erna Koenig 796-4427
Sharon Koehler 796-3264
29-2tc

Bandera Hills Insurance Agency
All Types Insurance
AUTO — FIRE — LIFE
Dan Alanis/Agent
Phone 796-4133

Lakehills Hardware
751-3442
Rt. 3 Box 3084 Pk. Rd. 37 — Lakehills, Tx. 78063
Open Monday — Saturday
7:30 a.m. - 5 p.m.
"If we don't have it, we will get it."
Lumber Hardware Electric Plumbing
Builders Hardware Pump Supplies
PVC & Galvanized Pipe
We also cut & thread pipe.
Ask about our contracting services!
42 tfc

Bandera Radiator Repair.
6 miles north of Bandera on Hwy. 173.
796-3183
29-2tp

ROACH INFESTATION
Cockroaches are flattened, fast running, nocturnal insects that seek warm, moist secluded areas. They are known to be mechanical carriers of many disease germs. The adult cockroaches are 1.3 to 1.6 cm long, pale brown or tan, and have 2 parallel streaks on the body. Its tremendous ability to adapt has made it the oldest and most common pest you have to deal with. A pair of cockroaches and their offspring can produce a family of 400,000 in a single year.
Cockroaches are most abundant in the kitchen areas. They may be found under and in the insulation of appliances; in, under or behind cabinets, pantries, and closets; behind baseboards, and moldings; and in other cracks, crevices, and dark protected areas. If a few are seen crawling about in open spaces during daylight hours, this indicates the infestation is already severe.
For proper control of these insects call a professional exterminator.
Hill Country Pest Control Inc.
COMPLETE EXTERMINATING SERVICE
HOUSE, LAWN, & TREES
796-3832
30-1tc

Medina

Tootie Mayfield 589-2491
Ellen Walker 589-2697

A big birthday celebration was held Jan. 19 in Austin to honor Artie Copeland on her 80th birthday. The party was hostessed by daughter Faye and husband Tom Carpenter of Medina, son and wife, Mr. and Mrs. O.D. Copeland of Leakey and daughter and husband Mr. and Mrs. Virgil E. Valenta of Austin.

There was plenty of good country and western music and refreshments of cake, punch and other goodies, it was reported.

We hear that John Dee Hinds and Dick Hinds were down at Medina Lake checking out the fishing last week, and seems as though John had some luck with catfish.

Dinner guests last Saturday of John Dee and Pearl Hinds were Mr. and Mrs. Burnice Light. They enjoyed the catfish John caught.

Sunday Dick Hinds had lunch with John Dee and Pearl Hinds. Nora Hinds came by Monday to visit with Pearl.

Sam and Opal Quaid made a business trip to San Antonio last Monday.

School news

There will be a free immunization clinic Tuesday, Feb. 12, at the Medina School Library, from 8 a.m. to 9 a.m.

Visitors

H.L. and Jayne Fleming were over this past weekend visiting with her parents, Mr. and Mrs. John Lowe.

Brandon Mayfield of Garland has been here a week visiting his grandmother Tootie Mayfield, great-aunt Ellen Walker and aunts, uncles and cousins. He has gone to Del Rio to visit with his dad, Linden this week.

Birthdays

It was reported that John K. Lowe IV of York, Maine, had a big celebration on his first birthday. Seems as though the grandparents Mr. and Mrs. John Lowe of Medina really hated they couldn't be there!

Mr. and Mrs. John Lowe helped Mrs. Lowe's mother, Carrie K. Wright, celebrate her 89th birthday Jan. 21 at the Colonial Nursing Home in Kerrville.

Bridal shower

Ruth Whitley attended a Sunday afternoon bridal shower in San Antonio honoring Sheila Baim, fiancee of Robert Edward McBride III. Robert is Ruth's grandson.

It's a girl

Mr. and Mrs. Robert Hubble of Houston are the proud parents of a baby girl, which they named Ashley Marie, born 9:35 a.m. Monday, Jan. 28, 7 lbs. 6 oz, 20½ in. long. She is being welcomed by her grandparents Mr. and Mrs. Buddy Hubble of Medina and Rose Vento of Houston.

Sick list

King Stokes had surgery last week in the Peterson Hospital and he may get to come home this week. He's doing very well.

It was reported by a family member that Willis Causey is in the Methodist hospital in San Antonio very ill. We wish for him good health.

There are a number of people sick with the flu bug and a number of school children, so take care to protect yourselves as much as possible.

Ortiz reports for Marine duty

Marine Pfc. Edward A. Ortiz, son of Joe S. and Della J. Ortiz of Medina, recently reported for duty at Marine Corps Logistics Base in Barstow, Calif.

Ortiz was a 1984 graduate of Medina High School. He joined The Marines in July 1984.

Medina menu

Feb. 4-8

Monday: Corn dog, scalloped potatoes, pork and beans, fruit and milk

Tuesday: Meat balls, mashed potatoes, green beans, fruit, rolls and milk

Wednesday: Sausage pizza, blackeye peas, carrots, fruit and milk

Thursday: Lasagna, corn, slaw, fruit, bread and milk

Friday: Hamburgers, lettuce and tomatoes, pickles and onions, French fries, dessert and milk

School

(Continued from Page 1.)

lation would be controversial, but said the move could help solve an estimated $1.2 billion revenue shortfall for the next two years.

Among officials from small school districts in central and south Texas voicing strong opposition to the bill Monday was Chris Finger, principal for the D'Hanis School District in Medina County. That district has 247 pupils. "We think we give better quality education than we would if we consolidated," Finger said, noting the better teacher-student ratio in small schools. "Any way we go, it would require a good deal of busing," he added.

Michael Blake, superintendent of Harper School District in Gillespie County, said, "You'd have more buses on the road and you would have to hire more bus drivers." John Weishaar, principal at the Center Point School District in Kerr County, said individual community school districts may not be the best route to go economically, but he believes communities need their own schools.

"I'm against mandatory consolidation. Too, often the school district is the whole center of community activities. I think you lose a very tangible force there if you lose the school," said Sen. John Traeger, D-Seguin.

When contacted by the Bulletin, State Rep. Eldon Edge was not available for comment.

Cowboy poets to gather in Nevada

More than 100 working cowboys with a special interest — cowboy poetry — will gather in Elko, Nev. from Jan. 31 through Feb. 2, for a rollicking celebration of verse and song about cowboy life.

The gathering culminates five years of planning by folklorists, historians, and cowboy poets from across the United States. It features recitations by cowboys, concerts of cowboy songs, an exhibit of cowboy folk art, films, and workshops.

Cowboy poetry is just what the name indicates: verse by and about cowboys and their lives. It is rhymed and regular (usually), and often intended to be recited aloud. But it also includes written work.

The event is sponsored by the Institute of the American West, a division of the Sun Valley (Idaho) Center for Arts and Humanities, with support from the National Endowment for the Arts and the Western States Art Foundation.

Bobcat teams sweep pair at Center Point

The Medina Bobcats cleaned house in Center Point Tuesday night to take two wins in second-round district openers.

The Lady Bobcats boosted their district record to 3-2 by defeating the girls of CP, 34-16, and the boys came away with a 52-40 victory.

The game was the first of four must-win situations for the Medina ladies, and they proved they'd come to play...after a slow start.

The game did not get under way until 7 p.m. because the officials were late in arriving from Austin due to "pea-soup" fog. When play finally started neither team seemed able to hit, and by quarter's end the score was a lackluster 6-4 in favor of Center Point.

Second quarter action picked up as Medina's girls closed the gap to 10-9 by the half.

Late in the third quarter Willett and Simon started hitting, and with 1:33 remaining in the third, Medina went ahead for the first time 15-12.

In a wild-and-wooly last period during which Center Point's fast break failed and Medina's press led to several steals, which the lady Bobcats converted into points, Medina outscored the Pirates 17-2 in the final quarter, shooting an astounding 67 percent.

Bobcat rebounding also was impressive with 53 total. Diane Simon led in grabs with 20 and points with 14. Tracy Willett followed closely with 13 and 13.

The boys had a bit tougher time of it, but still came away winners. They also got off to a slow start, shooting only 34 percent during the first half.

They trailed at one time by eight points.

Richard Payne boosted the Bobcats ahead 17-16 with 3:46 remaining in the half, and from then on the 'Cats were never behind again.

It was a rough and tumble game that saw bodies sprawled from one basket to the other as the players scrambled for the ball, fast breaking down the court.

Mark Williams sank his 21st point at the final buzzer, and in addition to his game high points snared 20 rebounds, while Geoeff Williams dropped in 14 points and grabbed nine off the boards. James Parker snatched 15 rebounds and scored eight while Richard Payne netted nine and nabbed six from the glass.

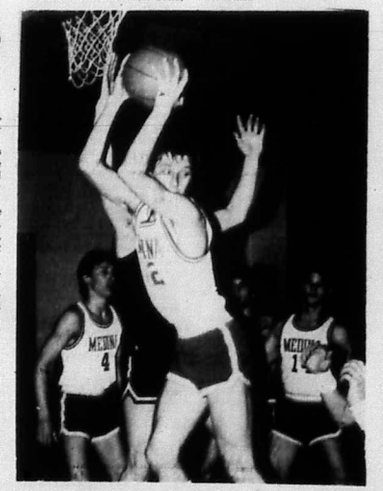

Mark Williams grabs one of his 20 rebounds in Medina's 52-40 victory over Center Point Tuesday. James Parker (4) and Jack Huie (14) look on.

A NEIGHBOR BANDERA CAN DEPEND ON.
Our home town is growing. And SASA is a part of that growth. As one of South Texas' oldest and largest financial institutions, we have the strength and stability to help build your dreams. We offer you everything you'd expect from a full financial center. Mortgage loans. Loans for home improvement. Savings and checking accounts. Money Market accounts. Tax deferred retirement accounts. Certificates of deposit. Plus many other banking services. It's important your savings and checking deposits stay in town to help you grow and prosper. So drop in for a visit. We'll be happy to explain all of SASA's full financial services. In fact, we've already helped many of your neighbors become acquainted with SASA full-service banking. Backing you with 63 years of solid financial experience. SASA. A neighbor you can depend on.
SASA
1405 Cypress Street, Bandera, Texas 78003 • 512/796-3021 • Member FSLIC
San Antonio Savings Association • W.W. "Bo" McAllister III, Chairman • An Equal Opportunity Employer M/F

TERMITES
ROACHES
Silver Fish, Rats & Mice, Ants, Ticks, Fleas, Scorpions, Spiders, Moths & Other Pests.
LESTER HUMPHREY
Call Kerrville Collect For Service:
257-3374
27 tfc

Make the Connection

Put the PEP back in your life!
Attend a PEP meeting.
Praise
Edify
Prayer
7:00 p.m. every Tuesday at 315 Main St.
27-tfc



HEALTH INSURANCE
Group or Individual
Joe McMullan sells the best coverage for the lowest cost!
CALL:
Joe McMullan Insurance
796-3726
30 tfc



Don't Get Stuck Without Home Satellite TV
Forget your winter blues—bring summer into your living room all day and all night with Caribbean mysteries. Amazon murders, Hollywood spoofs, and over 850 other free movies each and every month with affordable home satellite TV. Drop by our showroom, and we'll be happy to give you a demonstration of how home satellite TV can take you away on an endless summer vacation. We'll also give you a free copy of *Tuning in to Home Satellite TV*, a colorful, fact book that answers all your questions about the exciting world of satellite TV. But hurry—the supply is limited!
VIDEO JUNCTION
802 Main St. 796-8405 Bandera, Tx.

DITCHING
*Water Lines
*Sewer Lines
*Septic Tank Systems



HAULING
*Sand
*Gravel
*Black Dirt



DOZING
*Roads
*Excavating
*Land Clearing

Joe Phillips
P.O. Box 226 — Medina, Tx. 78055
(512) 589-2206 after 6 p.m.
19-tfc

Wharton's Dock

John and Betty Ciarlo — 796-3255

Shirly Koenig and Buba Pope from Lakehills visited friends in the Wharton's Dock area this past weekend.

Helen and Allen Haly had as guests for the weekend Helen's daughter, Sheri, and her son, Troy. Both now reside in San Antonio.

Kristen Jones visited her sister Jo Boord, who came up to check her riverfront home for possible snow damage.

Buster and Merle Dean from San Antonio and their two children, Pace and Lena, were up to visit Dick and Deannie Newman and Floyd and Mary Portman. Merle is the daughter of the Newmans.

Fleda Jo Searcy from Kerrville was visiting friends at Wharton's Dock and called on Dell and Bethel Lackey.

David and Teri Grimes, daughter and son-in-law of Pat Lanley and John Weber, and Jimmy and Mavis Phillip visited John Weber. Mavis is John's niece.

Mark Hall and his mother Dixie were checking Mark's home for snow damage. They reported some minor damage to the roof.

Kenneth Simmons, who is attending an electricians' school in San Antonio, was here visiting his parents Dana and Dickie Simmons and his grandmother, Juanita Ratliff.

Water Burrell of San Antonio returned to pay a visit on the Andreas and the Lackeys.

Buddy Garcia, who has not been around for quite a long time, accompanied Hector Moreno to the Wharton's Dock-Lakeshore area to visit old friends.

Juanita Ratliff's mother, Granny Byrd, and her sister-in-law, Adell Byrd, and Randie Arnett, a great niece, came out to visit, and while here Adell and Dana Simmons made a call on Bethel and Dell Lackey and Hazel Smith.

Bill and Audry Burge of Corpus Christi arrived at their home on the river Saturday. They plan on being here for a week at least.

Their son, Douglas Burge of Evanston, Wyo., arrived here on Jan. 23. Douglas's employed by Western Stress, Inc., and will be working in Corpus, Houston and Tulsa, Ok. prior to returning to Wyoming.

Jay and Marietta Overholser was happy with the visit of their daughter Debbie and her husband Bill Cody for the weekend. It makes the people of Wharton's Dock area feel good when they see Bill up and enjoying life after the ordeal he went through last summer when he suffered severe injuries from a motorcycle accident.

Sick list

Roy Morales, nephew of Ida Klaus, has been admitted to the Veterans Hospital in Kerrville.

Ida Klaus has been released from the hospital in San Antonio, and is presently staying with her granddaughter in San Antonio. Ida is very anxious to return to her home here on the river.

Earl Evans has been laid up at home with the flu and sinus problems.

We are sorry to hear that J.B. Ratliff's mother, Sadie, is in the Burnett hospital.

Confined to their homes are Mary Maston, Mr. and Mrs. James G. Fergus and Wayne Hildenburg.

It now looks like Hazel Beavers will not have her operation until late February. She just doesn't seem to be able to throw that virus bug.

Jim Highnote has been released from the hospital after suffering a light stroke and is back in his home in Corsicana.

Bethel Lackey, president of the Lakeshore Volunteer Fire Department, is holding his own and hopes to be back taking an active part in the fire department in the very near future.

Lakeshore VFD responded to a call on Sunday, but it was no fire. A pickup truck was stuck in the mud up river and a fire truck was dispatched to pull it out.

Linda York, Nola Bledsoe and Dana Simmons all attended a dry brush ceramic painting technique class at Mamie's ceramic studio in San Antonio on Sunday.

Fire Chief Dick Simmons will conduct fire training classes at the firehouse every other Thursday evening at 7 p.m., starting Feb. 10 for men and women.

If the attendance at these training sessions is 17 or more people, all residents can get a lower rate on our fire insurance.

We want to welcome Alfredo and Rose Gomez to our community. They purchased property in Lake Medina Shores.

Happy Birthdays wishes go out for February to Jack Nolan, Buddy Garcia, Mattie Sanford, Dick Newman, Mary Kay Andreas, Danna Simmons and Lucy Rogers.

Billie Nolan was admitted to the Sid Peterson Hospital in Kerrville Sunday.

Some personal observations:

It is nice to stand on the deck of our home and listen and watch the water running in the river again. There is even enough water in the river now for the fish to come up.

The wife and I want to thank Mary Kay Andreas and Juanita (sister) Ratliff for helping with our articles. Without them we would be at a loss.

The Walker Memorial Chapel, sponsored by the First Baptist church of Bandera, has Bible study at 10 a.m. and worship at 11 a.m. every Sunday. The Rev. Paul Flanders is also conducting evening services on Sunday and Wednesday at 7 p.m.

Sunday, Jan. 27, was the special world-wide all Baptist men's day. Pete Pigott brought the message on the cross, and Carter Beach gave testimony and led the singing of the hymns.

The Chapel is constantly being improved. Cloth dividers have been erected in the Chapel to give the various classes more privacy, and a new front porch was added.

Next Sunday, Feb. 3, a covered-dish luncheon will be held after services. Attendance for the services had been constantly on the increase. Sunday there was only one chair not occupied. They are planning on getting more chairs.

Purple Hills

Mada Wedgworth

Martin Smith from the Church of Christ used for his text Sunday, Titus 2:11-14, "Amazing Grace." Ray Marvin Hay was the song leader. Hoyt Hamrick led the opening prayer and Ray Marvin Hay the closing prayer.

Those registering were Martin and Mary Ann Smith, Hoyt and Laverne Hamrick, Nora Thalman, Shirley, Kyle Phillips, Dorothy Garms, Eva Freeman and Ray Marvin Hay.

Ernest Rainey's guests were his wife, Mrs. Rainey and sons David and Paul.

Fay Honaker visited Edith Edwards. Also visiting were Helen Ahr and Marjorie Langford.

Ople Boyle visited her mother Maude Stokes.

Thanks to the Lakehills AARP Group for the nice party last week and to Ann Neal and Gwynette Lackey for the delicious refreshments.

John Johnson from the oral history projects came by and visited several residents for the students who are recording oral histories.

Hoyt and Laverne Hamrick visited friends Wednesday and took Jack Holloway to services at the Church of Christ that evening.

Gladys Blackwell's visitors last week were Maude Sprott, Edna Buck and Edith Denson.

Eloise Nixon came by for a nice visit with everyone last Friday.

Thanks to Martin Smith from the Church of Christ 11 residents enjoyed Bible reading Wednesday morning. The lesson was from Romans, Chapter 16.

Lorene Raney Bialkowski of Kerrville visited her sister Ruth Batto.

Ava Parker visited her mother Lura Walters.

Our sympathy to our Lee Pickens in the loss of her husband Arthur Pickens who passed away last Thursday. Arthur came daily to visit Lee. We will all miss him.

Lee's visitors have been her sister Fleeta Elsworth, nieces and nephew Ernie and Vivian Schlador, Lois Schulte, Barbie Palmer, Wendy Schladoer, and Sheila Parvin. Thanks to Lee for sharing the beautiful memorial flowers with us and to Lois Schulte for bringing them by.

Mr. and Mrs. Harvey Bowman of Lakehills came by Thursday and took his sister Lorena Bowman to town to do some shopping.

Ada Tanner of Lakehills visited her mother-in-law, Ruby Tanner.

Cynthia Mayberry's guests have been her daughters, Artis Leggitt of Ft. Worth, Edith Johnson from Seattle, Wash., Ola Crawford of Houston and Bertha Allen of Medina.

Lois and Sam Armstrong visited his mother Mae Armstrong and Edith Edwards.

Brack Hogget is spending a couple of days at his home in Center Point with his family.

Thanks to Hoyt and Laverne Hamrick, Jack Holloway enjoyed services at the Church of Christ Sunday.

Tootie Mayfield, Ellen Walker and Frieda Walker visited their aunt Ruby Sides and others Sunday.

Mr. and Mrs. Ervin Heyen of Pipe Creek, Merlin Heyen of Midway City, Calif., and Florence Schmidt of Lavernia visited their mother Hulda Heyen.

Mr. and Mrs. T.K. Flowers visited Pat Freeman.

The Rev. and Mrs. Herman Murph of Bandera Falls visited Gertrude Werner last week.

We welcome Veonita Porter to our family. We hope she will enjoy her stay with us.

Singles night Feb. 1

Singles Night at the Witte Museum on Friday, Feb. 1, at 7 p.m. will feature a slide program on "Cowboys and Cavalry of the Texas Frontier."

Dr. J.F. Harrison
CHIROPRACTOR
Office Hrs. 9-12
796-3871
Home 695-3527
(Emergency)
By Appointment.
27 tfc



CAR INSURANCE
Joe McMullan sells the best coverage for the lowest cost!
CALL:
Joe McMullan Insurance
796-3726
30 tfc

How to save. Jog. Fix your car. Quit smoking. Choose life insurance. Get a patent. Select a home computer. Apply for credit. Remove mildew. Stage a consumer protest. Buy a telephone. Voice a concern. Reduce cholesterol. Discover parks. Lend drug reactions. Buy surplus land. Control cockroaches. Make a job change. Choose a house. Pay for an education. Prevent sunburn. Select a mortgage. Get a con job. Choose a lawyer. Avoid business. Check for breast cancer. Buy an IRA. Cut down on sodium. Save energy. Control your blood pressure. Help your kids to study. Protect your house. Lose some weight. Grow tomatoes. Keep records. Get benefits.
Consumer Information Catalog

A public service of this publication and the Consumer Information Center of the U.S. General Services Administration.

Free Federal Consumer Information Catalog
Dept. LB, Pueblo, Colorado 81009

Valentine Candies from Russell Stover.

The sweetest gift.

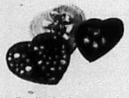

A gift of Russell Stover Candies is always in good taste. Remember someone special today with the finest quality chocolates. Russell Stover Candies has many assortments for gift giving.

We also have a fine selection of Valentine cards and fragrances.

Pollocks Pharmacy
796-3321
30 2tc

VIDEO JUNCTION
802 Main St. 796-8405 Bandera, Tx.
What's New
All Of Me, Another Country, Five Mile Creek Vol. 4, Tightrope, & The Complete Line Of Jane Fonda Workout Tapes.
Due In Any Day
Rhinestone, Muppets Take Manhattan, Woman In Red, Fleshburn, Red Dawn, The Wildlife & Soldier Blue.
Purchase Jane Fonda's Prime Time Workout for the great low price of $39.95.
Monday - Thursday Rent A VCR & Get 1 FREE Movie Rental.
Get Your February ORBIT here.
30 1tc

CHEVROLET — RATHKE MOTOR COMPANY — CHEVROLET
BANDERA COUNTY TEXAS
Cowboy Capital of the World

Be sure your GM Car or Truck is..... Performance Ready....for Winter Driving!

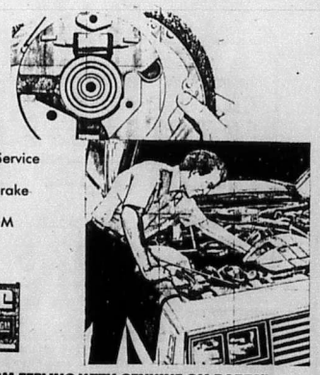

We are offering two Winter Service Specials.
...a Coolant Special and a Brake Check Service Special.
...both featuring Genuine GM Quality Service Parts and GM Quality Care!

Performance Ready — GM Quality Service Parts

"KEEP THAT GREAT GM FEELING WITH GENUINE GM PARTS"
Take advantage of these valuable coupons...come in for both services today!

Performance Ready
Winter Coolant Special!
Flush radiator, add 2 gals. antifreeze. For only $17.95 plus tax.

Performance Ready
Brake Service Special!
Inspect front and rear brakes and check fluid levels at No Charge.

—After 5 P.M. Wrecker Service 796-4390—
1400 Cypress Street - Bandera, Tx. 78003
Bandera - 796-3703 Kerrville - 896-8848

Senior Citizens

By Kay Robinson

It's very short notice, but if you like barber shop music, there is still time to join the group from the Senior Center going to Lila Cockrell Theatre for the Performing Arts Saturday, Feb. 1, to hear the Chordsmen in San Antonio.

This Saturday promises a very special program with the International and British champion quartets among their guests. More information may be obtained by calling the Senior Center, 796-4969 or May Bachelor 796-4178. Tickets are $8.

Another Chordsmen program is scheduled for March 8 and 9, in case you miss this one.

A double benefit

Kelley's Shamrock Tavern, on Highway 16 near Pipe Creek, is promoting a roadside cleanup.

Noting the unsightly amounts of glass bottles and aluminum cans along Highway 16, they are sponsoring a clean-up effort for Saturday, Feb. 2. Bandera volunteers will meet at the Silver Sage Corral at 12:30 p.m. to be assigned areas. Cans and bottles will be donated to the Senior Center for their glass and can collection, proceeds going to the building fund.

Physical fitness leader visits

Neva Biggs of Austin, physical fitness workshop leader, and Barbara Hughes of Alamo Area Council of Governments in San Antonio, were guests and instructors for the Senior Center exercise group on Wednesday, Jan. 23.

Gloria Carlson, leader of the Monday-Wednesday-Friday class was warmly complimented on the progress her "students" had made.

Thoughtful Thursday

Attendance at self-improvement classes at the center on Thursdays nearly tripled in the past week. Harold Sherman's Beginners' Spanish at 10 a.m., Joel Garcia's Principles of Art at 11 a.m. and Conversational Spanish at 1 p.m., and Mary Worley's painting group at 9:30 a.m. all showed an increase.

In between was the delicious lunch and stimulating conversation. Those who forget to order a lunch are welcome to come and bring a sandwich to eat with the lunch bunch, and enjoy Thoughtful Thursday.

Coming attractions

The first Friday of the month, Feb. 1, is the date for Melodiers to practice at the Center, 5 p.m., and later to sing at Purple Hills Nursing Home.

The following Tuesday evening, Feb. 5, a new group called Dialogue forms at the junior high library on Cherry Street from 7 to 9 p.m. Sponsored by the American Cancer Society, it is designed to provide information, moral and emotional support for cancer patients and their families and friends.

Wednesday, Feb. 6, at 9 a.m. the blood pressure clinic will resume at the Center, after having been cancelled in January due to the record snows.

Thursday, Feb. 7, a free seminar on Alzheimer's disease has been scheduled at the First National Bank in Kerrville from 3 to 5 p.m. Call the Center, 796-4969, if you'd like to attend via the mini-bus.

A new needle arts class is to be held at the Center at 10 a.m. on Mondays. Grace Wootton is coordinator of this and other arts, crafts and quilting projects on Mondays.

Silver Sage Corral

Members of the building committee Friday voted to award a contract for applying tape and texture on the walls of the Silver Sage Corral to Ron Vidas of Center Point. By Monday morning he was well along on this operation.

Bids are being received for materials and installation of vinyl floor coverings also.

Volunteers on the building site included D'Spain Plumbing Co. and Davis May, chairman of the Bandera County Committee on Aging and one of its most committed volunteers.

Donors to the Building Fund in the past week include the Werner Lindigs and the Tim Tobins.

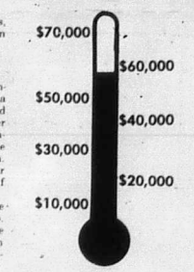

Thermometer stands at $56,350.

Predators seminar to be held Feb. 5

A program on identifying predation losses and controlling predators will be held on Tuesday, Feb. 5, at the First National Bank meeting room at 7:30 p.m.

The program will be conducted by Dr. Dale Wade, extension wildlife specialist from San Angelo. Topics covered will include identifying predator losses, how to control damage, and the use of various control devices.

"The program should shed some light on the problems we have," said Bandera County Extension Agent Scott Durham.

Ranchers roundup scheduled for Laredo

The 1985 International Ranchers Roundup will be held July 29-Aug. 2 at the Laredo Civic Center in Laredo.

The theme of this year's Roundup will be "The Basics of Successful Ranching," according to Dr. Larry White, Extension range specialist, one of the coordinators of the event.



The new pastor at Tarpley Baptist Mission is brother Jerry Jones. He and his wife, Lou Ann, will be dividing their time between the parsonage in Tarpley and their home in Devine. He is a native of Devine. He started pastoring in 1961 and has served in several rural areas in south and south-central Texas.

The couple has four children and five grandchildren, all Texans.

Tarpley

Nettie Dean — 562-3464

Sunday, Feb. 3, church service is at 11 a.m., and following the sermon by Bro. Jerry Jones, a covered-dish dinner, will be enjoyed. Sunday school is held at 10 a.m.

Sick list

Bro. Jerry has been ill but is improving.

Mrs. Erhard Walzem has her hand out of the cast after some months and it is improving with therapy. Mr. and Mrs. Erhard Walzem went to Seguin to the dentist last Wednesday, and recently enjoyed having dinner with Dr. and Mrs. David Berchelmann and daughters Joyce of San Antonio. He is Laura's doctor.

A report from the Jim Frears is that his wife Joy will be taking him home to Horseshoe Bay, near Marble Falls, this Wednesday. Jim has been undergoing tests in an Austin hospital for several weeks.

Visitors

Mr. and Mrs. Elzie Dean had a nice visit with Zelda Vawter of Boerne last week. Zelda is improving nicely from an illness.

Mrs. B. Clark of Canton underwent major surgery last Friday. She is Mrs. Kennith Shinn's mother and Jeanne is with her mother for awhile.

Visitors

Earl and Marie Hood drove to Kingsland Thursday to visit their daughter and husband, Edna and Ray Chatham. They said they had a nice visit and returned home on Saturday.

Erhard Walzem will be observing his birthday Jan. 28. Happy Birthday!

Jon and Terry Starnes enjoyed having some old friends from Houston visit them from Friday until Sunday. They were Allison and Tom Stovall.

Tom is an architect. The Starnes carried them sightseeing around the area.

Mr. and Mrs. Elzie Dean drove to D'Hanis Tuesday and visited his brothers Mr. and Mrs. Lewis Dean and Mr. and Mrs. Marvin Dean. Lewis is improving from his illness of months.

The Elzie Dean's also enjoyed having a tiny guest for a long weekend. Jonathan Newcomb, 14-month-old grandson from San Antonio, visited them.

It's hard to say who had the most fun because Jonathan loved seeing the animals on the farm.

Stein's 45th Anniversary Sale!



Men's Wrangler Cowboy Cut & Slim Fit Boot Jeans $12.95
Men's Flannel Shirts Large & X-Large Only Each $6.95
Men's Denim Shirts 100% Cotton Each $14.95
Men's Plaid Denim Shirts (1 Group) $9.95 Each
Men's Rubber Boots $16.95



Men's Jackets (Carhartt & Maverick) 20% OFF
Levi's Knit Jeans 100% Polyester (Saddlemen) $15.95



Hane's Underwear Briefs (Pkg. of 3) $5.75
Ladies Connie Shoes Each $20.95
Ladies Thermal Underwear Each $4.95



—Men's Sweat Shirts—
Reg. $6.95 Pullover & Hood $10.95
Hood & Zipper $10.95 Sweat Pants $6.95
Boy's Maverick Jeans Slim & Reg. Straight Legs $6.95

All sales final. Sale starts Fri., Feb. 1 through Mon., Feb. 4, 1985
Register for FREE tickets to the San Antonio Stock Show & Rodeo
Compliments of Wrangler Men's Wear & Stein's of Bandera
Stein's of Bandera
306 11th Street, Bandera, Tx. 78003 796-3720

real estate 796-3718

$1.68 per col. inch.
$3.36 min.

deadline Tues. noon

JUST LISTED

Almost new brick home near grade school. 3 bedrooms, 2 baths, built-in kitchen, 2 car garage, heat & air, fireplace, ceiling fans, driveway, very clean, $54,950!

Modern living — 2 bedrooms, 2 baths, 2 car garage, 2 fireplaces, hot tub, Jacuzzi, carpet, heat and air. Exterior siding with rock. Located in Flying L. $160,000.

ATTRACTIVE ROCK HOME

In Bandera, fireplace, air conditioning, 2 car garage, 2 bedrooms, built-ins, concrete driveway, privacy fence, trees and landscaped.

MOBILE HOME

Twin Lakes (the only one we have left) with additions, store room and fruit trees, good fishing, price reduced to sell, $29,500.00.

3 bedroom 2 bath, central heat & air, large living room & kitchen, carpet, on 2 lots. Priced to sell at $39,500.

2 bedrooms, 2 bath brick, 2 car garage, central heat & air, built-in kitchen, carpet, chain link fence.

Remodeled house in Pebble Beach, 2 bedroom, 2 bath, central heat, fireplace, propane, air condition, carpet, two extra lots. Paved street and city water. Medina Lake access. Priced to sell.

25 acres on river.

40 acres in Pipe Creek area.

20 acres, good land. Bandera.

OWNER FINANCING

25 to 30 acre tracts, good building site on paved road.

We need listings!

Marvin Hay Real Estate
Upper Main St.
Bandera, Tx. — 796-3587

COX REALTY
796-4159

3 bedroom home close to town on approx. 1.04 acres.

1.9 acres with well, wood frame home & garage within 1 mile of town.

12x65 ft. trailer house on lot. New Coleman central heat, 500 gal. propane tank, outbuilding, oak trees. $18,500.00.

30-2tp

We Advertise Exclusive Listings Only!

PIPE CREEK REALTY
Corner Hwy. 16 & 46 — 535-4551

ROUNDUP REALTY
314 Main St. — 796-3330
TEXAS LAND MLS

96 acres on Dixie Dude Road. Incredible view from hilltop, 3-2 home, all fenced and two stock tanks. $50,000 down.

Year round creek, big oaks, and adorable 2 BR Sunday House set on 2.6 acres make this a one of a kind opportunity. Only $79,900. Near Boerne & close to IH 10.

In town 4 BR home with huge extra room for den or game room. Central A & H, fireplace & garage. Close to school.

3 bedroom 1 bath on 3.9 gently rolling acres. Central air and heat. In Pipe Creek area, $52,500.

8 acres with pretty view and deep soil, 4 miles out of Bandera. $3,000 per acre with low down payment and easy terms.

2-2 river front home, big oaks, deck and garden spot. $74,500.00.

Sharp 3-2 brick home on 6 acres in Pipe Creek, garage, 20x40 barn, fenced and fronts highway. $127,500.00.

48 acres fronting Dixie Dude Road. 3-2 home, 4 car garage, view for miles. $160,000, terms by owner.

9 acres at Mason Creek, fronts 2 creeks. Deep, fertile soil, perfect for orchard or horses. $35,000.00 with easy terms.

10.6 acres with spring, well and septic tank. Off 1283 in Pipe Creek. $4500 per acre with terms by owner.

Gracious oaks shade this beautiful 1700 sq. ft. brick home. Guesthouse, greenhouse and workshop all on 2 huge lots in town. $109,000.

8 pretty acres with 3-2 cottage, $73,500.00

5 acres with 3-2 home, porches, walks, carport, workshop, greenhouse, pool & more, $74,500.00

2 acres with trees & view, clean furnished 2 bedroom mobile with well & septic. $20,000 cash.

REALTOR®

Two Offices To Serve You
San Antonio Line 695-3242

BANDERA REALTY CO.
"SINCE 1997"

SEE — INDIAN WATERS, BEFORE YOU BUY only 4 blocks from Main Street and Mulberry, go East. We sell Bandera's finer homesites, city water, some paved streets. Large scenic lots on Lake Hiawatha. Reasonable terms +. Owner finance.

MEDINA RIVERFRONT LOT, on paved road. Owner finance.

SEE — BANDERA FALLS on the Medina River, 4 miles from Pipe Creek, on FM 1283. Recreational and permanent homesites. All utilities, large lots, scenic views on high plateau. OWN YOUR OWN PLAYGROUND, swimming, fishing, picnicking, hiking. Low monthly payments at 10% interest. Owner finance.

SUBDIVIDERS AND DEVELOPERS OF HIGHLAND WATERS, INDIAN WATERS AND BANDERA FALLS.

Call for details: 796-3221 or 796-4561

Custom Built Home

Two story, 3 bedroom, 2 bath home on Medina Lake. Excellent condition. Central heat and air, dishwasher, trash compactor, greenhouse, fruit trees and more.

Ask for Pam or Frank.
ERA FIRST CITY REALTORS
512-496-3112
29-2tc

Must sell 10 beautiful acres, $500 down. 796-3103, 796-3402. 24-tfc

---

WHITNEY•NOLEN REALTY
700 Main Street
Bandera, Tx.
512-796-4497

RESIDENTIAL

.589 acres with three bedroom, two bath mobile, large ad-on sunroom, greenhouse, storeroom on tree studded lot, $28,500.00.

3 BR/3 B stone and frame home on 6 plus acs. Barn, well fenced, $135,000.00. Adjoining 2 acs with 17 stall barn, arena, and working pens, $49,500.00.

2 BR/2 B two story home on 2 lots. 80 ft. of Medina Lake frontage, $125,000.00.

3 BR/2 B frame and native stone home on 20.6 acs. Creek and frontage on Hwy. 173. Between Bandera and Kerrville. $160,000.00.

2 BR/2½ B beautiful well appointed home overlooking golf course at Flying L, fireplace, cathedral ceiling. Exceptional buy, $135,000.00.

3 BR/1½ B home overlooking Medina River on ½ ac. CH/A, partially furnished, paved road, $74,000.00.

21 plus acres, 2 BR/2 B home on hilltop offers spectacular hill country views. $149,000.00.

COMMERCIAL

Commercial bldg. 40 x 80 on Main St. 1,600 sq. feet, good condition. SOLD

Thriving restaurant—Medina. Seats approx. 80, well furnished, top notch equipment, soda fountain, very attractive inside and out. Good owner financing.

Historical Tarpley Hotel, 80% restored. Also 6 place RV park on property, Hwy. frontage.

New and complete subdivision, 83 plus acs., 3000 plus feet Medina Lake frontage, private lake and paved streets. Ready to market and priced to sell. Good owner financing.

RANCH & RECREATION

25 tree covered acs. good soil, hwy. frontage and beautiful Medina River frontage.

29.8 acs. with cabin, well & seasonal creek, good soil and large trees. Owner financing.

59.01 acs., 9 mi. south of Kerrville. Picture book setting with county road frontage. Beautiful trees and underground water. Owner financing.

83 creek bank acres. Big trees, good soil, cabin, live spring. Close to town but secluded.

96 acs. along picturesque clear flowing Nueces River in Camp Wood, Tx. Good terms and financing.

110 plus acs with creek, lake, spring, and 2 wells, hwy. frontage, 4 miles from Bandera. Owner financing.

386 acs, 1.3 miles hwy. frontage, only 1 mile from Loop 1604. Great investment property. Good owner financing. SOLD

LOTS

Lake Point Subdivision on Wharton's Dock Rd, ½ ac to 2 ac lots. Super introductory financing.

3 cleared lots with well, windmill, shop and storage bldgs., Wharton Dock area. Owner financed.

½ acre with septic tank, electricity, garage, hot house, Wharton Dock, $18,000.00.

80' waterfront lot with 2 BR/2 B home, Wharton Dock.

Lot with 26' x 30' cabin with well. Wharton Dock. Owner financing. $42,500.00.

2 lots, Lakeshore Estates with good well, owner financing, $12,000.00.

Numerous lots at Flying L Resort. Good prices and terms. Close to town. Some assumptions on existing notes.

Morris Whitney Ben Nolen
Dorothy Moorman San Antonio 699-3746
Wilda McGinty Kerrville 896-4597

REALTOR®

Irvin Stevens Realty
1112 Main St. Bandera, Tx.
796-4337 796-3679 562-3471

Rough & rugged 21.16 acs. in Castle Lake Ranch. Road access top and bottom. High building site with best view in area. Has elect. $1250.00 P.A. $7,500 down.

65 acres, very near Bandera. Excellent for mobile park. Mobile home lots or for homes. City water available.

4 bedroom, 2 bath, 2 story home in Beautiful Highland Waters. All fenced, horse stalls, barn, good well and access to about 2 miles on the Medina River for fishing, swimming and horseback riding. Excellent price at $150,000.00. Good terms by seller.

110 acres located on FM 462 south of Tarpley in Medina County. Approx. 700 ft. of Hondo Creek crosses the property. Some level, some hill. $2250 per acre. Seller financed with 20% down, 20 years at 10%

Extra nice 3 bedroom rock home near museum in Bandera. Fireplace, carport, garage and workshop. All on extra large lot. Near churches and shopping. $59,750.00.

Very comfortable large rock home on 1 acre, just outside city limits of Bandera. All fenced, fruit trees, lots of garden area. Home on city water but property has a working water well for garden and yard. Large storage, chicken house and more. All just $82,500.00.

3 excellent lots fronting on Medina River approx. 2 miles out of Bandera. Has trees planted, storage bldg. and water on the property. Full price $45,000 with terms. Can be divided.

If you are thinking of selling or buying real property and would like to know the many ways that financing and sales can be handled, we invite you to visit us. We now have 95% conventional financing on homes.

REALTOR® MLS

Elsie Bandy Smith Realtor

"The Most Important Thing Our Real Estate Earns Is Your Trust"

Off. 796-4677 or 796-3748 — Res. 796-4574
Sunday by appt. only.
Associates:
Pam 796-3877, Rita 535-4640, Mark 796-4536

HOMES

A GREAT PRICE, A GREAT PLACE TO LIVE. Charming 2 BR/1 Bath home with fireplace. On corner lot consisting of 1½ acs. with magnificent trees, in Indian Waters, $55,000.00.

COUNTRY LIVING, City convenience, such a lovely place to live. Numerous fruit trees surround this immaculate 3 bd. home on 2 plus acs. Commercial or residential makes this an additional bonus. Priced to sell in the upper 70's.

BANDERA DOWNS, watch the races from your own back yard. This rock home sports an all cedar interior with large fireplace accented with saltillo tile. Over 2000 sq. ft. Excellent owner financing. Low 70's.

BEAUTIFUL SPACIOUS HOME near Bandera. 3 Br/2/2, gorgeous fireplace in living area. Tastefully decorated and well maintained. Access to pool, river and tennis. Excellent financing with 10% down.

TWO PRETTY LOG HOMES READY FOR OCCUPANCY. Central heat & air, city utilities, near churches, good financing with 10% down. Call for further information.

COMMERCIAL/RESIDENTIAL, 3 BR/1 bath completely remodeled. All amenities. Fenced yard, ½ block off Main Street, $39,500.00.

SERENE SETTING for this remodeled 3 BR/1 bath residence. All amenities. Splendid trees on fenced city lot. $40,000.00. Financing available with $4,000 down.

REAL NICE remodeled/inside and out. 2 BR/1 bath. All amenities. Large city lot. Fruit trees. Tin garage and workshop, $40,000.00. Financing available with $4,000 down.

GOOD INVESTMENT PROPERTY. 2 BR/1 bath home with sunroom, carport, in town. Available financing with 10% down.

ACREAGE

QUIET COUNTRY SETTING on 25 acres. Can be purchased separately or together. Texas Vet. $2350 p.a.

NEW LISTING. Excellent property for improved grasses or garden. Neat home with all the trimmings on 10 plus acres. Paved road frontage, but country atmosphere. Low 60's, some terms.

"PURPLE MOUNTAINS MAJESTY" describes the view from the one of a kind 12 plus acs. Near Bandera with highway frontage, this tract has lots of oaks, grass and good growing soil. Mobiles OK.

ELECTRICITY IS ALREADY HERE — Move in today. 10 acres in very nice area, close to town. Will go Texas Vet or EZ owner financing. Owner moving, make offer.

CHOICE TRACTS 5 to 10 acres in Castle Lake. $2000 P.A. up. Terms.

COMMERCIAL PROPERTY with excellent improvements. Plenty of parking area. Good investment at under $100,000.00.

BEAUTIFUL 13.693 acre tract, choice bldg. sites to choose from. Hwy. 173 N 7 mi. $2,800.00 P.A. Tract can be divided.

PRETTY LOT in exclusive subdivision. Access to pool, tennis courts and river. Only $7,000.00.

BANDERA RANCH ACRES, 5.4 acs. close to Hwy. 16. $2,300.00 P.A. Financing.

TWIN LAKES: Beautiful building site with trees, just off Hwy. 173 North, $7,000.00.

WE CUSTOM BUILD
Residential — Acreage — Commercial
603 Main Street, P.O. Box 103, Bandera, Tx. 78003

REALTOR®

Gay Guilott Realty

OFFICE 796-3517
796-3518
Gail Stone 796-3193

TEXAS LAND MLS

Hwy. 16 & Bandera Creek
311 B. Main St.
Mon.-Sat. 9-5 Sun. by appointment

INVEST IN THE FUTURE Relaxing, updated ranch style rock home on 5.07 acres overlooking the Medina River & Hwy. 16, on the edge of town. Screened in back porch, beautiful front porch, jacuzzi, 3 fireplaces, view, a great entertainment center. Terms by owner.

MEDINA LAKE HIDEAWAY. 2 rock homes on 1 plus acres. Terraced and landscaped. Larger home has 3 BR, 2 B and fireplace. Smaller structure is excellent for office or tandem home arrangement. Well house, and workshop could convert to another apartment. **SELLER WILL FINANCE.** $110,000.00.

OLD SILVERSPUR, overlooking Bandera. This 6.5 acre property features extensive rock work, 6 cabins (partially renovated) and 800 ft. of Medina river frontage. Excellent restoration possibilities for family estate or rental property.

2 OR 3 ROCK CABINS ON THE RIVER, paved road access, water & electricity. Put your imagination to work to restore. Owner financing.

TWO COMMERCIAL CITY LOTS. Great potential. $21,500 each. Assumable note.

16.2 ACRES JUST OFF HWY. 16 on paved county road. 2 good water wells, septic, elec., telephone, 42x20 work bldg., fenced, excellent road frontage. Good commercial site, not in a subdivision. $5,000.00 P.A. Terms.

180 PLUS ACRES. South of Bandera. Well, electricity, hunters cabin, completely fenced. $1750 P.A. Will divide.

80 ARES, TERRIFIC HUNTING AND BUILDING LAND. Fenced, view, excellent location. $800 P.A.

63 PLUS ACRES fronting FM 2828, Bandera Creek frontage. Numerous springs. Rugged, views! Ideal hunting & recreational property. Only $1995.00 / acre, terms by owner

LOOK AT THIS ONE! Remote hunting, good access, spectacular views. Only 10 ACRES NEAR PIPE CREEK. Terrific well & electricity. Only $80,000.00. Owner finance. SOLD

28 PLUS ACRES IN MEDINA AREA. Views unsurpassed. Bldg. sites. All for $1750 P.A. with owner terms. **WILL SELL TX. VET.**

20 & 30 ACRES WITH WINDMILL & good road frontage, just minutes out of town. $2450.00 P.A. Owner will carry for 20 years. 10% with $6,000 down.

NEW 3 BR, 2 B on 13 ACRES, fronting **ELM PASS RD.** Double fireplace, large master suite, chain-linked fence around perimeter on 3 sides, terrific views & barn. Only $85,000.00 with assumable notes.

10.4 ACRES beautiful large trees and level land. $2850 P.A. with great terms by owner. Assumable 7½% interest note.

VERY NICE ROCK, 3 BR, 2 B home with 20 acres fronting paved road just south of town. Saltillo tile throughout home for easy country living. Backs up to the Flying L Ranch golf course. $175,000.

3/2 HOME ON 1 PLUS ACRE. Just off Hwy. 16. Level land, nice trees, good for horses. $58,000.00

THE BANDERA BULLETIN
Thursday, January 31, 1985, Page 13

real estate 796-3718

$1.68 per col. inch.
$3.36 min.

deadline Tues. noon

REALTOR®

BILL CASTLE
Ranch Real Estate

RANCHES

#110—65 ACRES with beautiful view. Highway frontage on FM 1077. excellent hunting. $2,200.00 per acre with financing.

#104—183 ACRES WITH 3,200' HIGHWAY FRONTAGE. $1,450.00 per acre.

#109—50 ACRES WITH LIVE WATER. All weather road with owner financing.

#111—40 ACRES WITH WELL AND ELECTRICITY. Live springs, 75% Valley, good hunting, easy terms.

#105—HORSE FACILITIES. Rock home on 40 plus acres. Lakes, guest home, paved driveway, high fenced, highway frontage.

#102—OLDER RANCH HOME WITH AIRSTRIP. 335 Acres of beautiful Hill Country. $1,650.00 per acre. Owner financing.

#112—421 ACRES VERY NEAR MEDINA. Small hunting cabin, well, electricity, small lake.

#113—HOME ON 100 ACRES. Good soil, not rough. Financing.

#114—80 ACRES, COUNTRY COTTAGE, YEAR ROUND CREEK. 2 bedroom, 2 bath, living room, kitchen, 3 screened porches. Newly re-decorated. LOTS OF LIVE WATER!!!.

#115—242 ACRES WITH LODGE, guest home and horse facilities. Medina River runs through ranch with good fields.

HOMES

#208—BRICK HOME IN TOWN. 3 bedrooms, big yard, huge trees. $45,000.00.

#201—FOUR BEDROOM HOME WITH HORSE FACILITIES. 20 acres with more acreage available.

#207—HOME IN MEDINA. Two bedrooms with fireplace, porches. Big yard with apartment on property.

#209—10 ACRES WITH 28x70 MODULAR. Beautiful trees. Home has been well taken care of. Near Pipe Creek.

LAND/LOTS

#500—10 ACRE TEX-VET TRACTS. Initial investment under $1,400.00. Call for more information.

#301—TWO ACRES with big trees. Excellent homesite. Terms by owner.

#510—TARPLEY. 8 acres. $1,400.00 per acre.

#512—25 ACRES NEAR MEDINA. Highway frontage. TERMS.

#513—36 ACRES WITH CABIN AND MOBILE HOME. Easy financing. Highway frontage on West Prong near Medina.

#511—25 ACRES WITH PAVED ROAD FRONTAGE. Cleared and fenced. Beautiful trees, very near Highway 16 and Pipe Creek.

BUSINESS/COMMERCIAL

#401—FAMILY OWNED AND OPERATED RESTAURANT.

#402—GUEST RANCH WITH ALL FACILITIES AND RIVER FRONTAGE.

Call Anytime — Office 796-8212
Bill 796-4766 Ken 796-3436 Faye 796-3149

PINGLETON REALTY
River lots! Several small tracts of land.
Commercial property, small acreage, large & small ranches.
Phone (512) 796-4904

---

2 bedroom, 1 bath, masonry home within city limits of Bandera, Texas. Nice location with large oak trees. Sales Price: $45,000.00. For sale by owner. Call 512-796-3728 or 512-796-4397. 23-tfc

No money down take up payments. Mobile home lot in river community. Utilities available. 796-3103, 796-3040, 796-3402. 27-tfc

---

Bruce Montague Realty
796-4600, 796-3860, 796-3954
P.O. Box 501 Bandera, Tx. 78003

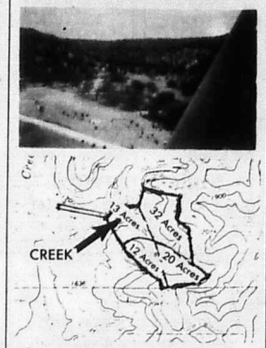

77 acres intermittent spring & creek, hill and valley. Excellent hunting, 10 miles north of Bandera. $1700 per acre, will sell off part as diagrammed above also for $1700 per acre with exception that if only the 12 and 20 acre tracts are sold, price will be $2000 per acre.

6 acres all fenced, level, trees, lighted rodeo area, Hwy. 16 frontage, Medina City, water residential and/or commercial.

32 acres, excellent hunting, $1700 per acre.
52 acres, excellent hunting, $1700 per acre.

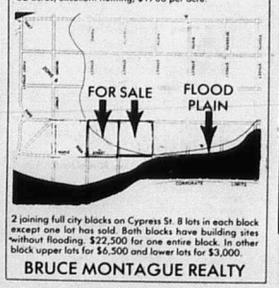

2 joining full city blocks on Cypress St. 8 lots in each block except one lot has sold. Both blocks have building sites without flooding. $22,500 for one entire block. In other block upper lots for $6,500 and lower lots for $3,000.

BRUCE MONTAGUE REALTY

Home for sale. Bandera City limits. 3 bedroom, 2 bath, central heat and air, attached garage, fully carpeted. Home on full city lot with nice location. Sales price: $60,000.00. For sale by owner. Call 512-796-3728 or 512-796-4397. 23-tfc

Ten (10) acres ideal commercial property. San Antonio edge of Bandera, Texas. Good location for hotel, motel or shopping center. Approximately 400 feet on Hwy. 16 and 800 feet of river frontage. Will consider subdividing. Call 512-796-3728 or 512-796-4397. 23-tfc

---

Homestead Realty

Dianne L. Tobin - Broker 796-3309
Werner M. Lindig - 796-3615

FEATURED LISTING

Bandera Ranch — Few left of its kind. 1700 rolling to rugged acres just minutes from Bandera. Ranch home and other improvements. $2200/acre with negotiable terms and minerals. Well worth looking at. Contact our office to set up a showing.

Densford Realty Co.
Established 1960
FM 1283 only 100 yds. off Hwy. 16
Pipe Creek, Tx. 78063 — Tel. 535-4581

50 acres near Tarpley. Nice tract with hillside and pretty trees. $1695 acre.

18 plus acres, good soil, oaks. ½ mile off 173 N. on Elm Pass Road. Very pretty land, gently rolling, $3000 per acre.

Waterfront-Year round live creek. 22 acres Bandera area. $5,000 acre.

7 plus acres with new 1984 mobile home. Near Pipe Creek, pool, security lights, beautiful setup. Mid fifties.

7.03 acres Bandera Ranch Acres. Terraced tract. Seller will drill well with pressure tank, pump, cased. $24,000.

7 plus acres River Bluff Ranch. Nice tree covered flat land, access to river, park. Equity.

16 acres with 2 unfinished houses, well, septic. Many of materials needed to finish house. On paved road out of Pipe Creek.

2 owner financed tracts in Lacey Park Subd. on Hwy. 173 N from Bandera. Low down, good terms. Owner anxious to sell.

Medina Lake. Get away from town to this quaint 1 BR, 1 BA frame cottage on 3 park-like acres. WB fireplace, porches, exceptional, many extras, good terms.

Lake Medina Shores, 2 lots. Good amenities for lot owners.

Bucky Densford, ADRE, Broker—535-4632
Cora Densford—535-4167
Ellie Densford—535-4632
Member National Association Of Master Appraisers

28-tfc

Small Ranch

18 acres, approximately 3 miles from Lakehills, Medina Lake. Many beautiful oaks, black level land. Excellent water system, garden, fruit trees. Well-built lovely masonry home and large workshop. Plenty of deer. Must sell.

Panchita
Lake Medina Property
535-4678 751-2168
713-342-8040

29-tfc

I'm all alone, now. My people and my dog no longer live in my 2 bedroom, 1 bath home. No one is here to keep me groomed like they once did. My trees and flowers miss the tender touch of hands that care for us every day. I sure would like to hear laughter and song echo through my rooms once more. (even if it's rock & roll!!) If you like a good, kind house, please come and buy me. Sincerely, A Lonely House. P.S. Call, Judy Pue Real Estate if you want to visit me. Hedgumber is 796-4674. Thank you, I hope! 21-tfc

---

Approximately 2.6 acres highway frontage, within Bandera city limits fronting on San Antonio Highway. Ideal commercial site. For sale by owner. 796-3728. 796-4397 or 796-3841

DOROTHY D. ARDEN

Do you need a house with quiet comfort? This is it! 2 BR, 2 B, 2 WBFP, open LR-DR, CAH and a gourmet kitchen. There is a 2 car garage with a store room and a shady yard on an acre. Located near Bandera. By appointment only.

Beautiful ranch house elegance in this house with spacious rooms. 5 BR, 3 B, family, dining, pool, carport on approximately 65 acs., $575,000. By appointment.

INCOME PRODUCING, 4 unit apartments near downtown location. Fully rented. Owner financing.

COMMERCIAL, 2.6 acres highway 16 frontage in city limits.

800 FEET MEDINA RIVERFRONT on this 7.3 acres in Bandera. Ideal for mobile home or travel park location.

LAKE ACCESS with a panoramic view from this 1 acre on Medina Lake. Small down, owner financing.

A RARITY riverfront lots in Bandera. Owner financing.

City lots, $500 down, owner financing.

Accepting listings for ranch, resort, commercial and residential properties.

Dorothy Darden Real Estate
796-3841

REAL ESTATE CAREER?

WEEKEND PRE-LICENSING AND LICENSE RENEWAL CLASSES WILL BEGIN JANUARY 26.

IN KERRVILLE!

Complete Program
45 Hour Courses:
*Principles of Real Estate *Real Estate Math
*Real Estate Finance *Real Estate Marketing

30 Hour Courses:
*Real Estate Investments
*Earnest Money Contracts (LOW)

CALL TODAY
(512) 349-4279 (San Antonio)
For Licensing Requirements & Registration Information.

Academy of Real Estate, Inc.
Texas Real Estate Commission Accredited

30-2tc

Investment property, 3 bdrm. double wide on 100'x126' lot priced below appraisal. Call 796-4702. 15-tfc

Lot 120x83. Enchanted Rivers. Equity and pick up payments of $70 month. Good location. Call San Antonio 662-8200. 28-4tp

---

A BRAND NEW LISTING, this spacious, NEW, well built, underpinned mobile, 14x80, on 7 plus acres. Nice trees. This is a lovely place with a NEW deep well & all NEW equipment. Extra storage units & carport. Then, if you like to fish, there is a lake nearby.

Two pretty little lots with trees and water near a swimming pool. JUST A LITTLE BIT DOWN, and pick up the payments.

If you have $1,000 to pay down, you can buy 4 acres close in that will make you feel like you own Bandera County, you can see that far. Owner will finance balance too.

The main road is so good now into the Castle Lake area, you really should look at this 5 acres. Presently priced at $12,000.

They say the "Livin' is easy" in Exotic Acres, and the interest rates are low. Would you like more information on a 5 plus acre tract with trees and a seasonal creek?

From this 6.4 acre hill top, you can see a lot of Bandera County. Fenced on two sides and has a 440' well. Within two miles of beautiful Bandera Downs Race Track and only $18,500.00.

10 acres in a REAL FRIENDLY NEIGHBORHOOD not far from Bandera. Kids and parents who like horses will love this one.

When the RACES BEGIN, you HORSEMEN will need this beautiful 40 acre field now planted in oats. Don't forget the future either, since this land does have highway frontage. $2450 per acre.

Call for information on two small ranches of approximately 100 acres with improvements.

This 140 acres is ROUGH, and only the TOUGH need inquire. It is in a great location tho' (view of Medina Lake, F.M. 1283). Deer & turkey like it too. $1550 per acre and owner says, "I'll finance."

This little house on two small lots in the country wants a new owner. It has a range, refrigerator and stand-up fireplace in good condition. Not much "fixing up" needed either. Only $25,900.

A lot of T.L.C. has gone into this stone veneer, 2 BR home. You can see it from the rose trellis to the well kept interior. There is a fireplace along with central heat & air, patio, appliances, plus so many extras. Priced under $65,000.

This home with 4 BRs & 3 Bs on one acre of ground. The people who live there are moving to the country. Must sell. They wish they could take the comforts, conveniences and good neighbors they will be leaving behind. Shown by appt. only.

"We Sell With Pride"
OLD TOWN REALTY
Vercella Evans, Agent
302 11th Street
Bus. 796-8358 Res. 796-3129
Claude C. Schuehle: Broker

---

classifieds

796-3718
deadline Wednesday at noon

$3 min. (charge) $2.25 min. (cash)
25 words min., 6¢ per word thereafter

for sale

Gov't surplus cars & trucks under $100. Now available in your area. Call 1-(619)-569-0241. 24 hrs. 28-3tp

Quality shell homes built on your lot starting at $10 sq. ft. Check our low prices on complete homes. 751-2251, Medina Lake. 28-4tc

Registered Quarter Horses for sale. Reasonable. 535-4225. 29-2tc

1½ horsepower rebuilt submersible pump and motor. Guaranteed $476.60. Ely Rig and Tool. 535-4670 and 535-4666. Other sizes also available. 45-tfc

HAY FOR SALE — All kinds, peanut, coastal, grazer, sudan. 512-663-2712. Yogi Cubriel, Devine, Tx. 30-tfc

Bulls For Sale
Herefords

Registered & Commercial Range Bulls
1 yr. to 3 yrs. old.
—Also—
Quarterhorses For Sale.
Hank Modgling
Vanderpool, Tx.
512-589-2256
11-tfc

AKC Rhodesian Ridgeback pups bred for hunting lions, loyal family companions. $200 (M) $250 (F), terms. 796-3877. 29-2tc

Attention
Hunters & Trappers
Buyer will be at
Bandera Feed & Garden
each Monday of the season at
12:45 p.m. to 1:15 p.m.
BEST FUR COMPANY
27-4tp

"A Devilish Deal"

Rent's a NO-NO, use trade, cash, income tax, even 0 down on over 100 new, used and repo mobile homes!

E-Z credit plus low monthly, even buy now/pay later plan.

For best home deals in south Texas, ask for John, 1-800-292-1519.
28-3tc

classifieds

796-3718
deadline Wednesday at noon

$3 min. (charge) $2.25 min. (cash)
25 words min., 6¢ per word thereafter

FOR SALE — Firewood, evenings, 796-4536. 29-2tc

1975 White diesel truck/rig with 24 ft. aluminum dump trailer. Call 796-3494, price reasonable. 29-4tp

1978 Pace Arrow, Class A motor home, 25' Has about everything. 27,800 mi. New tires, plus spare parts. 796-8151. 29-2tp

1971 Datsun pickup, excellent condition. 535-4414. 29-2tc

FOR SALE — 1965 Chevy, 4 dr., 8-cylinder, good running condition. $395 cash. Call 796-8430 anytime. 29-2tp

Two black and tan female German Shepherd. Call 535-4692 after 5 p.m. 29-2tc

Billy D's storage, Hwy. 16, Bandera. Office space available, also storage space available, 12x12 and 12x24. Call 796-4291. 28-3tc

Hay for sale, $3.50 a bale and up, delivered. Harry Brandt, 535-4405. 28-4tp

One Mexican redhead parrot, $300 firm. 751-3099. 30-4tp

Spanish goat; nine young nannies, ready to kid. One large spotted billy; six Barbados ewes, ready to lamb; two young rams; one trophy ram. 796-4146. 30-1tc

Clearance sale! Save $$ Must sell over 45 pre-owned mobile homes and 8 travel trailers. All sizes 8x20 to 14x80. Rebuilt like new, small down, low monthly payments. Financing available. Affordable Housing Inc., 7903 IH-35 South (Zacamora Exit) (512) 927-7821, other location 3300 SW Military Drive, (512) 927-5960, San Antonio, Texas. 30-1tc

Deanies BarBQ. $100 Reward for information who broke in and stole our BarBQ Jan. 20. Same for information on our BarBQ wood 1 week earlier. "Information Confidential." 796-8801. 30-1tc

FOR SALE - Wood, flat bed pickup, load, $55. Local phone 589-2303, night after 6:30. All day Sunday. 30-3tc

1973 Titan motor home RV, 26 ft., bath, kitchen, sleeps six, 110 volt generator, butane, air cond., central heat, $3,000. 796-8895 or 796-8225. 30-1tc

FOR SALE — Membership in Thousand Trails. Good in all preserves nationwide. Call 585-4191. Save hundreds of dollars. 30-4tp

Berkline recliner, excellent condition, $65. 796-4938. 30-2tc

FOR SALE — 16 used windows, screens, Venetian blinds, 11-fit openings, 36" x 66", 4-fit openings, 28" x 66", 1-fit openings, 36" x 36". Call 796-4479. 30-1tp

Deanies BarBQ — Chicken breast burger, delicious. Fresh salads daily. Menudo, the best chili in town. Homemade hot soup. Ph. 796-8801. 30-1tc

Garage sale - 4½ mi. 173 S. Boys/girls bikes, furniture, drapes, costume jewelry, clothing, whatnots, many items. Mark your calendar, 1-6 p.m., Sat/Sun, Feb. 9/10. 30-1tp

Yard sale: Winter housecleanin' done! Some clothing, dishes, tools, craft materials, curtains, bedspreads, bed linens, etc. Follow signs at Flying L Ranch, Sat. Feb. 2, 10 a.m. to 4 p.m. 30-1tp

1979 ½ ton (stepside) Chevrolet pickup. Butane cook stove. Massey Ferguson 35 tractor with blade, shredder, and two disc plow. Cement mixer with gas motor, much more. Call 535-4427. 30-2tpc

1972 Ford pickup, 360 engine, runs good, $1500. 796-4886. 30-1tc

Deanies BarBQ, specials Monday, chicken and dumplings. Tuesday, pan fried chicken. Wednesday, Swell tender BarBQ spare ribs. Thursday, Mexican dinner. Friday, BarBQ chicken. Saturday, regular menus. Ph. early 796-8801. 30-1tc

Camper shell with air cond. & Shetland pony, extra gent. For small children. 796-8404. 30-1tp

FOR SALE — 1979 LTD station wagon, power steering and power brakes, automatic, air, electric seats and windows, velour interior, trailer package and luggage rack. $3200. 535-4484. 30-1tc

Wood For Sale!
$60 a cord at the ranch.
Call after 6 p.m.
796-3935. 29-4tc

FREE
500 FEET FENCING and LARGE STOCK PENS,
if you take apart, dig out and haul away. Call 1-681-7434 after 6 p.m. 30-2tc

Firewood For Sale
—Also—
Tree Trimming
Wood Cutting
Log Splitting
Brush Hauling
Allen Heiser
Brush cleared by hand. 29-12tc
796-4390 or 257-3393

LOW down...
LOW monthly...
New 2 and 3 bedroom mobile homes starting at $149 a month, easy financing. Call Lee at 1-800-292-1403. 10% down, 15.5% APR, 15 years. 30-5tc

for rent

Rental weekend special disc player & 5 movies, $29.95, Ken's TV, 1105 Cedar, 796-4567. 42-tfc

1 bedroom house with large living room, fireplace, and covered porch overlooking beautiful creek and hills in Joiner Estate Acres. 1 year lease, at $300 month plus deposits. 796-4667. 27-tfc

FOR RENT — NEW, 3B 2B in town. $450 per month plus deposit and utilities. 796-3517. 27-tfc

FOR RENT — 2 bedroom, 2 bath, apartment in town. $250 a month, $150 deposit. 796-3728 or 796-3841. 11-tfc

For rent or sale — Medina Lake water front home on ½ acre, $450 a month. No inside pets, deposit and references required. Call 342-1821. 19-tfc

FOR RENT — 2-1 house near Wharton's Dock. $250 per month. Ideal for retired couple. Irvin Stevens Realty, 796-4337. 29-3tc

FOR RENT — commercial office space, 802 Main, available Feb. 1, 1985. 796-3860. 29-tfc

FOR RENT — Small house, ideal for single or couple. ½ mile from Bandera, $200 monthly, plus security deposit. 796-3341. 30-1tc

FOR RENT — New - 2 br. appartment stove and refrig., furnished, $220 month plus deposit. 796-4375 or 796-4619. 30-1tp

House for rent in town, $280 month, $150 deposit. 796-4636. 30-2tc

FOR LEASE — 10 acres with well, septic & elect. 1 year's lease. For more information call 796-3877 eve. or 796-2872 days, agent LREB. 30-2tc

Beautiful log home, 5 miles east of Bandera, 3/2, appliances, CHA, swim, fish, watch wildlife, $495. 796-3490. 30-2tp

FOR RENT — roomy and bright, 2 br, 2 bth, mobile on 12 fenced acres, barn and pens, $325 a month, just off Hwy. 46. need references. 535-4551 or 535-4040. 30-tfc

Secluded, but close to Bandera, 2 bdrm., 2 ba., with large living room, rock fireplace, and sun room on 2 acres, $275 security deposit, $325 mo., call 1-734-3547. 30-tfc

HOUSE FOR RENT
Remodeled 3 bedroom, 1 bath, central air & heat, lovely kitchen & bath. $325 month, $250 sec. dep.
Call 535-4640 or 796-3748. 30-tfc

FOR RENT in Bandera.
2 bedroom house with natural gas and stove. Call 589-2258 before 8 a.m. or after 8 p.m. 27-tfc

HOUSE FOR RENT
Newly remodeled, 2 bedroom, 1 bath, all amenities, garage & workshop, central air & heat, $325 mo., $250 sec. dep.
Call 535-4640 or 796-3748. 30-tfc

RENT RINSENVAC
The compact carpet cleaning machine that lifts dirt, grime and residues out of carpets...and does the job professional cleaners charge up to a hundred dollars for.
RINSENVAC
Cleans Carpets Cleaner Keeps Them Cleaner Longer.

Rent for $3.99 for 4 hours.
Monday thru Friday
True Value
Hardware - Lumber — Gifts
805 Main St., Bandera, Tx.

lost and found

Found — some magnetic tapes on highway. Describe and claim. 796-3376. 30-1tc

Lost — a set of keys with a Zodiac sign on the ring. Call 535-4819. 30-1tc

wanted

Wanted — babysitter for 2 pre-school children, 4 days a week in Lakehills area, prefer references and own transportation. Call 751-3221. 29-4tc

WANTED — Nurses Aides. Apply at Purple Hills Nursing Home. 796-3767. 30-1tc

MUSIC LESSONS — Learn piano, beginners or intermediate, all ages. Call 796-4529, if no answer call 562-3461 for details. 30-2tc

Pest control technician wanted, neat, clean, dependable. Call for appointment, Hill Country Pest Control. 796-3832. 29-4tc

Pest control sale, person wanted, neat, clean, dependable, call for appointment, Hill Country Pest Control. 796-3832. 29-4tc

Belgian stud service. 751-3099. 30-4tp

Wanted to buy junk cars. Call Bobby, 1-995-2475. 25-tfc

Babysitting in my home for your infant, lots of TLC. 796-3297. 30-1tc

Couple will care for ranch or other property. For rent, no salary or transportation required. Archie Fussell, P.O. Box 4, Tarpley, Tx. 78883, Ph. 512-562-3487. 30-2tp

Alamo Area Council of Governments seeking applicants for Employment and Training Intake Assistant. Individual with persuasive communication skills. Familiar with local rural labor market, work force and major employers. Interested in assisting people to find appropriate employment. BA/BS in social services or business and 6 months related experience, 45 hours college credit in academic foundations absolute minimum with substantial related work experience. $11,516 based on 30 hour week. Own transporation required. Duty station: Kerrville, Texas. Send resume to: Personnel Office, AACOG, 118 Broadway, Suite 400, San Antonio, Texas 78205. EOE. 30-2tc

Looking for registered toy or min-toy white or black male poodle for stud service female season due late February, 796-3372. 30-1tc

misc.

Free to good home. Puppies, mother German Shepherd, daddy, Malamute, mostly solid blacks. Call after 6:30 p.m. 535-4435 weekdays. 30-1tp

Want to lose weight? Yorkka's This is it! Weight control program cassette will inform (no pills). Consult your doctor. Free Brochure, Henson, Box 280, Charlotte, Tex 78011. 29-2tp

Carpentry, concrete, masonry, repairs, additions and remodeling. Call on us for your next job. We can help you with plans. JACK AND PATTY PEARSON, 796-3127. 21-tfc

Buy, loan or trade on guns, tools, gold, silver or anything of value. Paying top dollar. Hill Country Coin & Pawn, 1464 Junction Hwy., Kerrville, Tx. 895-1888. 9-tfc

CLOUSNITZER RANCH is posted against hunting & all types of trespassing. Violators will be prosecuted. All previous permissions are revoked. 11-1-85

Bandera Chapter No. 643 OES
Meetings 2nd Tuesday at 8 p.m.
Bandera Masonic Lodge Hall.
Mary Worley, W.M.
Bill Hathaway, W.P. 18-tfc

POODLES & PALS
9 a.m. to 5 p.m.
For appointment call 796-4357

Also Boarding Kennels
Indoor — Outdoor Runs
Call 796-3450



FIRE INSURANCE
Joe McMullan sells the best coverage for the lowest cost!
CALL:
Joe McMullan Insurance
796-3726 30-tfc

FRANK SCHOTT REUNION
April 21st, 1985
Quihi Gun Club Hall
Covered Dish.
Tea & Eating Utensils Furnished. 30-1tc

Bandera Lodge No. 1123
A.F. & A.M. meets the 2nd and 4th Monday nights of each month at 7:30 p.m. All members are urged to attend. Visiting Brethren Welcome!
John Provance, W.M.
Irvin Stevens, Sec. 12-tfc

All Kinds Free Estimates
JOHN HUTCHESON
FENCE BUILDING
Rt. 4, Box 14A Bandera, Tx. 78003
512-796-3679 Day or Night 28-tfc

PUMP AND WATER WELL SERVICE
TURNER—WILLIAMS
Complete Service
Ray Turner
Paul Williams George Hohon
Bandera 796-4734 Texas 47-tfc

—Water Well Drilling—
Armadigger Drilling Company
796-4734
Most Walls Drilled In One Day!
Bandera, Texas
License #'s 2060, 2265
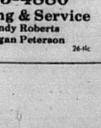

•Complete Foundation •Patios
•Sidewalks •Concrete Finish
•Pebble Rock Finish •Curb & Gutter
LEYVA CONSTRUCTION
Gonzalo Leyva 512-796-4985
P.O. Box 284 Bandera, Texas 78003 6-52tp

ROOFING
Specialist in all types of roofing.
28 Years Experience
*Composition *Tile *Hot Asphalt *Wood
REPAIRS — RE-ROOFING
Serving the Hill Country for 12 years.
FREE ESTIMATES 796-4472
—Clark Woods— 18-tfc

Installation & Service
Sandidge Electric
Meter Loops — Electric Wiring
Ceiling Fans — Light Fixtures
George W. (Buddy) Sandidge
(512) 796-4756
P.O. Box 894 — Bandera, Tx. 78003

Roofing—Remodeling
Cabinets ★ New Homes
Additions ★ Walks & Drives
FREE ESTIMATES
J.M. Heidelberg
751-3442
Lakehills, Tx.
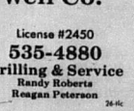

Pipe Creek Water Well Co.
License #2450
535-4880
Drilling & Service
Randy Roberts
Reagan Peterson 26-tfc

*Bridges *Driveways *Rip Rap
*Culverts *Cattle Guards *Sidewalks
*Patios
Jimbo's
Concrete Work
—FREE ESTIMATES—
Jimmy Rambin Rt. 1, Box 36 D
(512) 589-2288 Medina, Tx. 78055 11-tfc

PLUMBING
Johnny Adamietz
• Trenching • Repairs
• Service Installation
796-4368
or 1-634-7517 (Home)
Still serving Bandera County. 7-tfc

Sid's Mini Storage
VACANCY
All metal 10x10 bldgs.
Easy to get to.
Your lock & key.
796-3543 or 796-8801 30-4tp

Build with
LeSTOURGEON MASONRY
For beauty and lasting durability.
•Brick •Rock •Block
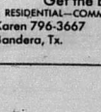
Commercial & Residential
Fireplaces Our Specialty
All Types Of Masonry Work
CECIL LeSTOURGEON
Office (512) 796-3049 Home (512) 796-3658
Route 2 Box A-8 Bandera, Tx. 78003 11-tfc

NEW HOME BUILDER
Room Additions — Decks — Sunrooms
Framing — Masonry — Patio Covers — Repairs
*Satisfaction Guaranteed
*FREE ESTIMATES
*Custom Designing
CALL NOW!
JACK D. PEARSON
General Contractor
796-3127 21-tfc


Reed's Floor Covering
Carpet & Linoleum
796-4292
P.O. Box 91-Dallas Ave.-Bandera


Jay Edwards'
JBJ CONSTRUCTION, INC.
*New Construction
*Remodeling/Repairs
Residential/Commercial/Farm
FREE Custom Plans Estimates
Office 535-4555 Home 535-4100 10-tfc

BOARDING ★ HORSE TRAINING ★ HAULING

ROSA LEE MATTSON 512 796-3948
SKY MATTSON Bandera, Texas

BONDED 15 YRS. EXPERIENCE
QUEEN'S JANITORIAL SERVICES
Get the BEST for less.
RESIDENTIAL—COMMERCIAL—FREE ESTIMATES
Karen 796-3667 If no answer
Bandera, Tx. call 796-3913 24-tfc

classifieds continued

HEVENOR LUMBER COMPANY
Lumber
Plywood
Cement
Fencing
Negley Paints
Insulation
Treated posts
& lumber
Much more....
1300 N. Main — Bandera
796-3709
S/A line 695-3391
Delivery available.
7:30 - 5:00 Mon.-Fri.
8:00 - noon Sat. 49-tfc

Eagle Electric Works Co.
Licensed & Insured
*Residential & Commercial *Fans & Meter Loops
*Remodel & New Construction
"Serving the greater Bandera Coop Area."
Quality work done to National Electric Code standards.
535-4926
Michael Cloud 27-4tp

MOBILE HOME SERVICE
Heating & Air Conditioning
Electrical & Plumbing Rep.
Decks & Covers
Skirting & Roof Coating
Telephone Jacks
Gene Lemaster
512-535-4594 17431 Pk. Rd. 37 28-4tc

R & M Construction Company
Roadwork Hauling
Excavating Top Soil Road Base Fill Dirt
Jim Russell 796-4757
Dirt Dams Land Clearing
Box 68 - Bandera, Texas 78003
Tommy Miller 535-4016
PLEASE CALL AFTER 6 P.M.

HEINEN TRUCKING 535-4614
After 6 p.m.
Delivering 15 Yds.
TOP SOIL
ROAD BASE
(STATE APPROVED)
SEWER ROCK
SLAB FILL 29-2tp-tfc

TOWERS **ELECTRIC 535-4636**
Serving the Bandera area.
*Meter Loops
Residential *Commercial
*AC Repair & Service
*Plumbing Repair
Pipe Creek, Tx. 78063 28-tfc

D'SPAIN SALES & SERVICE, INC.
804 Eleventh St.
Appliances (See our Display)
General Electric
Frigidaire
Kitchegaide
Maytag
Jenn Aire
Electrical Contracting
Air Conditioning
Trane
Carrier
Water Well Service
Jacuzzi Pumps
MacClean Rust Filters
Pressure Tanks
PHONES: Office 796-3697 Wiley 796-8250 Ray 796-3455 9-tfc

ALTERATIONS REPAIRS
Bring your sewing problems to me! Too long, too short, broken zipper, whatever! Reasonable prices. Years experience.
Wanda Bunch
1103 Cedar St.
796-8352
M & W Sales
Next to Ken's TV/Washpot 30-4tc

Satellite Systems
Sales & Service
Tape Rentals
Video Junction
802 Main St.
Bandera, Tx. 78003
796-8405

PAWVLIK ELECTRIC
*New Construction
*Remodel
FREE ESTIMATES
Kenneth Pawvlik
PHONE 796-4905 28-tfc

KING-DERGARTEN
404 Third Street
Kindergarten 9 a.m.-noon.
Licensed Day Care
7:30 a.m.-5:30 p.m.
Monday through Friday
Mrs. Melvin King — 796-4175 7-tfc

YORK CONSTRUCTION CO.
Concrete work of all kinds.
Concrete repair.
*Remodeling *Sheet Rocking
*Add-ons *Painting
*Roofing Repairs
Call days 796-3135
After 7 p.m. 796-4308 29-2tp

For Complimentary Facial or Re-order, Call:
Illa Mae Byars
Your MARY KAY Representative.
Bandera 796-4126
Immediate Delivery! 18-tfc

Sam S. Safir, CPA
and
Constance T. Slocomb, CPA
would like to announce the opening of their office at
1206 Hackberry, Bandera, Tx.
796-3133 29-2tp

Clements ELECTRIC
Licensed & Bonded
Electrical Contractor.
*Residential *Ceiling Fans
*Meter Loops
*Remodel Service
J.M. Clements
Bandera, Tx. 78003
512-796-4610 28-tfc

GEORGE
Cement Finishers
★ FOUNDATIONS
★ DRIVEWAYS
★ SIDEWALKS
★ PATIOS
PHONE 796-4768 BANDERA
GEORGE FERNANDEZ

JOHN TEICH CONSTRUCTION
796-4908 or 796-4166
ROAD WORK
*Blading
*Driveways
*Parking Lots
*Subdivisions
DOZING
*Roads
*Excavating
*Dam Building
*Land Clearing

MOBIL DIESEL SERVICES
Truck & Tractor Repairs
We Service All Industrial & Farm Equipment
Hydraulic Repair & Engine Rebuilding
We Specialize in Field Service
office home
796-4858 Wesley Stevens 562-3475

READY MIX CONCRETE
• Earthmoving
• Sand • Fill • Paving
• Land Clearing
• Gravel
Roger Stevens
796-3714
Box 24 Bandera, Tx. 78003
Office ½ mile out on Ridge Route Rd.

THE AIR FORCE PROMIS—
Our PROMIS computer helps our Air Force recruiter match your ability and aptitude to Air Force skills. You may be able to reserve your skill training for up to 12 months. See an Air Force recruiter today!
MSgt. Les Teahl
3267 Wurzbach
San Antonio, Tx. 78238
Call collect
(512) 681-8952 28-3tc,32tc
AIR FORCE

Rocksprings Butane Company
AN ALTERNATIVE.
24 hour phone and delivery service.
—7 days a week—
Bandera and surrounding communities.
Rocksprings Office 1-800-292-1556
Andy Brieno 751-2143 Lakehills 30-4tc

—Public notices—

NOTICE TO ALL PERSONS HAVING CLAIMS AGAINST THE ESTATE OF IRENE V. BUCK, DECEASED

Notice is hereby given that original Letters Testamentary for the Estate of IRENE V. BUCK were issued on January 24, 1985, in Cause No. 1957, pending in the County Court of Bandera County, Texas, to: ORVILLE E. BUCK.

The residence of such Executor is Bandera County, Texas. The post office address is:

Rt. 3 Box 324B, Lakehills, Texas 78063

All persons having claims against this Estate which is currently being administered are required to present them within the time and in the manner prescribed by law.

DATED the 24th day of January, 1985.

LAW OFFICES OF DARDEN & WEHMEYER
By: SAM L. DARDEN
Attorney for the Estate
30-1tc

Advertisements for bids

Sealed bids for the construction of a concrete foundation and erection of a metal building for the Medina Independent School District located at 240 College Street, Medina, Texas addressed to James E. Brown, President, Medina Independent School District, P.O. Box 1415, Medina, Texas 78055, will be received until 7:30 p.m. February 14, 1985, at which time all proposals will be publicly opened at Medina Public School and read aloud. Specifications may be secured at the above address. Separate bids are to be submitted for foundation and for building. The Board of Trustees reserves the right to waive any irregularities in bidding and to reject any or all bids.

John J. Autry, Secretary
Medina Independent School District
Board of Trustees
29-2tc

THE FIRST NATIONAL BANK OF BANDERA will sell at PUBLIC SALE to the highest bidder, or bidders, for cash, at said Bank in Bandera, Texas, between 10:00 o'clock A.M. and 11:00 o'Clock A.M. on the 5th day of February, 1985, the following described personal property:

One (1) 1978 Oldsmobile Delta Royale, s/n: 3N37RBC160969

The above may be viewed prior to the sale date and sealed bids may be submitted to be opened on the date. The Bank reserves the right to refuse any or all bids. The Bank may also accept additional bids by PUBLIC OUTCRY at the above time and date.
29-2tc

Notice of intention to conduct weather modification operations in the state of Texas

January 31, 1985

1. Notice is hereby given that North American Weather Consultants, professional weather consulting company, 1521 East 3900 South, Suite 103, Salt Lake City, Utah 84124 intends to file an application with the Texas Department of Water Resources for a State Permit to conduct weather modification operations to change or attempt to change natural development of clouds for the purpose, objective, period, and by the methods summarized below.

2. North American Weather consultants submitted an application for a Texas Weather Modification license on December 11, 1984.

3. The purpose of the weather modification operation is to increase rainfall to affect the water resources of the Edwards Aquifer. The period of the permit is April through September for a four year priod beginning in 1985.

4. The proposed weather modification operation is to be conducted for and on behalf of the Edwards Underground Water District, 1615 North St. Mary's, San Antonio, Texas, 78212.

5. The proposed weather modification operation is to be carried out in an operational and target area which are one in the same. This area includes all of Real and Bandera Counties and portions of Edwards, Kerr, Kendall, Medina, Uvalde, and Kinney Counties. This area is boarded by the following points: a point in Edwards County on highway 55, 15 miles southeast of its intersection with highway 277, south to a point in Kinney County on highway 674, 8 miles south of Edwards-Kinney County line, southeast to a point in Kinney County 9 miles west of Kinney - Uvalde County line on highway 334, east to a point in Uvalde County at the intersection of highways 1049 and 127, east to a point in Medina County at the intersection of highway 471 with Medina - Bexar County line, north along Medina - Bexar County line to intersection of Bandera - Medina-Bexar County lines, northeast to City of Boerne, northwest along Interstate 10 to intersection of highway 783 with Interstate 10, west-northwest to City of Mountain Home, then back to starting point in Edwards County.

6. The area to be affected by the proposed weather modification operation is the target area as defined above.

7. The methods and materials to be used in conducting this operation are summarized herein: a licensed meteorologist will select cumuliform clouds for cloud-seeding using a dedicated weather radar display, standard meteorological data, and forecast techniques to direct seeding aircraft equipped to dispense the seeding particles, silver iodide crystals, into cloud tops or into updraft air at cloud base.

8. The Texas Water Commission shall, if requested by at least 25 persons, hold a public hearing in the area where the operation is to be conducted prior to the issuance of a permit. No public hearing will be held on this application unless a request for a hearing is made within 30 days of the date of the first publication of this Notice. Requests for a hearing should be made in writing to the Office of General Counsel, Texas Department of Water Resources, P.O. Box 13087, Capitol Station, Austin, Texas 78711. Telephone (512) 475-7836.

9. Requests for further information about the proposed weather modification operation should be made to the Weather and Climate Section, Texas Department of Water Resources, same mailing address as above. Telephone (512) 475-6318.

Don A. Griffith
Vice President
North American Weather Consultants
30-3tp

NOTICE TO CONTRACTORS OF PROPOSED TEXAS HIGHWAY MAINTENANCE WORK

Sealed proposals for mowing right-of-way on various highways in Atascosa, Bandera, Bexar, Comal, Dimmit, Frio, Guadalupe, Kendall, Kerr, LaSalle, Maverick, Medina, McMullen, Uvalde, Wilson and Zavala counties, will be received at the State Department of Highway and Public Transportation District Maintenance Office in San Antonio, Texas. These bids will be opened at staggered times during February 12 & 13, 1985 (each proposal is marked with time and date) and publicly read. These contracts will be effective through January 31, 1986.

All prospective bidders are encouraged to attend the Pre-Bidders Conference which will be held at the State Department of Highways and Public Transportation's District office at 4615 N.W. Loop 410, San Antonio, Texas, at 10:00 A.M. February 5, 1985.

Bidding proposals, plans and specifications will be available at the District Maintenance Engineer's Office at 4615 N.W. Loop 410, San Antonio, Texas.

Usual rights reserved.
29-2tc

LeStourgeon & Son Masonry
Brick — Rock — Block
Quality Work — 25 Yrs. Experience
Residential — Commercial — Fireplaces
FREE ESTIMATES
Gammon Evening 589-2413 Medina Texas Craig Daytime 589-2687 28-tfc

Notice for bids

Bandera County will accept sealed bids for the construction of bathroom facilities at Mansfield Park. The work will consist of a concrete slab, brick walls, bathroom and shower units, metal roof and doors, and painting.

Plans and specifications may be obtained in the office of County Judge Tammy Curbo, Bandera County Courthouse. Bids must be submitted by Feb. 8, 1985.
29-2tc

More notices pg. 16

PUBLIC NOTICE

The Hill Country Telephone Cooperative, Inc., in accordance with the rules of the Public Utility Commission of Texas, hereby gives notice of filing an application with the Commission to update its General & Local Exchange Tariffs to correct omissions of rules and regulations and provide for minor rate changes.

The Cooperative proposes to increase charges for returned checks; provide for billing to customers for missing equipment; and to reduce charges for non-published numbers for Frio Canyon Exchange customers.

The revised tariff and rate changes will be effective March 1, 1985, unless otherwise ordered by the Commission. The rate changes will result in an annual increase of approximately $1,620 or 3.100 of 1% in the Cooperative's annual revenues.

Information concerning applicable tariff changes may be obtained from the Cooperative's Business Office in Ingram, Texas.

Persons who wish to intervene or otherwise participate in these proceedings should notify the Commission on or before February 25, 1985. A request to intervene, participate, or for further information should be mailed to the Public Utility Commission of Texas, 7800 Shoal Creek Boulevard., Suite 400-N, Austin, Tx. 78757. Further information may be obtained by calling the Public Utility Commission Consumer Affairs Division at 512/458-0223 or 512/458-0227, or 512/458-0221 teletypewriter for the deaf.

512 / 367-5333 • DRAWER D • INGRAM, TEXAS 78025
30-4tc

HILL COUNTRY TELEPHONE COOPERATIVE INC.
Owned by the people we serve



Jennifer Evans...and her grand champion.

Alanis graduates from A&M

Edward D. Alanis of Lakehills received a bachelor degree in journalism at fall commencement exercises at Texas A&M University. He is the son of Bandera County commissioner and Mrs. Dan C. Alanis III and grandson of Mr. and Mrs. Dan C. Alanis of Bandera and Edward Johnson of Lakehills.

Of the 2,731 degrees awarded, there were 2,245 bachelors, 387 masters and 99 doctorates.

Public notices

PUBLIC NOTICE

Pursuant to the provisions of Art. 2544, V.T.C.S., banking institutions are hereby given notice that the Commissioners Court of Bandera County, Texas, will, at its next regular meeting to be held on Monday, February 11, 1985, consider applications from any such institutions interested in serving as the Bandera County Depository for the next two years. Such applications should be filed in the office of the Bandera County Judge on or before 9:00 a.m. on Monday, February 11, 1985. Complete details and bid specifications may be obtained at the office of the Bandera County Judge.

Tommy W. Curbo
Bandera County Judge
29-2tc

Card of thanks

Card of thanks

The family of Frank H. Heinen wish to express their gratitude for the many kindnesses extended to us on our bereavement, when we lost my husband and Dad. We appreciate the beautiful flowers, the cards and the phone calls and the money and the food. God bless you all.

Hazel Heinen
Mr. &Mrs. Joe Hebert & family
Mr. & Mrs. Henry Heinen & family
Mr. & Mrs. Butch Stewart & family
Mr. & Mrs. Gory Williams & family
Mr. & Mrs. Chuck Carey
Mr. & Mrs. John Helmers & family
Mr. & Mrs. Johnny Cardness & son
Mr. & Mrs. Billy Heinen & son
30-1tp

18 from county are winners

Jennifer Evans of Bandera exhibited the grand champion Angora goat at the Hill Country District Livestock Show in Kerrville and Todd Nightingale showed the grand champion registered Hampshire sheep.

They were among 23 Bandera County youth in the district show, which wound up Jan. 19, 18 of whom were winners.

Evans also exhibited the first-place registered doe kid and the 14th- and 15th-place registered buck kids.

Other winners from Bandera County included Ann Chafin, who showed the first- and eighth-place yearling does. She was also the showmanship winner among exhibitors of goats.

Richard Flach exhibited the first-place commercial doe kid, the champion commercial Angora goat, and the eighth-, ninth- and 14th place registered doe kids.

Derrin Berg exhibited the first-place senior sparling Holstein and the first place two-year old Jersey. His Holstein was the reserve champion.

Rebecca Blakemore showed the champion Charolais heifer.

Tim Wells exhibited the third-place group of three commercial goats and the seventh-ranked commercial yearling doe.

Ray Chafin had the third-place doe kid, the fifth-place buck kid and the 24th-place heavy medium wool lamb.

Reagan Mazurek exhibited the fifth- and sixth-place Duroc breeding gilts and the 11th-ranked Duroc market barrow.

Abby Nightingale showed the fifth-place registered yearling billy.

Leela Kendrick had the seventh-place registered buck kid. Teri Short had the seventh-place pen of three goats.

Glen Flach showed the eighth-place doe kid and a commercial aged doe and a registered doe kid that were both ranked 10th.

Ruth Mazurek exhibited Duroc breeding gilts ranked 10th and 11th, a market barrow rated 10th best, and a Hampshire market barrow ranked 11th.

Charles Kneuper's Southdown lamb was ranked 11th.

Bradley Floyd's light medium wool lamb was ranked 25.

Kelly Perry's fine wool lambs ranked 24th and 25th.

Hospital admissions

The following persons were among those admitted to Sid Peterson Hospital in Kerrville this week:

Maggie G. Anderson, Medina; Jessica Tucker, Bandera; King H. Stokes, Medina; Mrs. Willie M. Nolan, Bandera.

San Angelo adds new event

The San Angelo Stock Show and Rodeo Association will this year add a new event to its annual calendar of events. In addition to its November Roping Fiesta and its March Livestock Show and Rodeo, the group will be having the first annual World Championship Goat Roping and Invitational Ranch Rodeo.

This new annual event will be held June 7 and 8 and the winner of the goat roping is guaranteed $5,000 in prize money and the world champion title.

VN pre-entrance exam to be held

Schreiner College will administer a vocational nursing program pre-entrance test for VN prospects, according to June Gibbons, R.N., director of vocational nursing.

Prospects wanting to enter the 12-month course must take the pre-entrance exam Feb. 5 at 7:30 a.m. at either Sid Peterson Hospital or the Veterans Hospital in Kerrville. A $25 fee must be paid prior to test time.

The VN course is open to men and women.

Sabinal Canyon

Lillie Thompson — 966-3493

Sunday was a beautiful sunny day after a dreary Saturday with mist and light showers falling.

A film on family relations, "Two Masters," will be shown at Utopia Baptist Church Sunday Jan. 27 at 7 p.m.

Next Sunday, Feb. 3, will be deacon's meeting and fellowship supper at the church.

Therman Massey was transported to Sid Peterson Hospital this week, but is reported to be doing better.

Our sympathy is extended to Austin Schaefer and his family and Katherine Redden and her family upon the death of Betty Jo (Redden) Schaefer this week at the age of 55. She and Crawford were the first (out of 3 sets of twins) born to Katherine (Lewis) Redden on New Year's Day. Services were held Saturday morning in Sabinal with burial in Sabinal Cemetery.

Services for Martha Josephine (Mattie) Noel were held Sunday, Jan. 27, at Utopia Baptist Church with burial in Vanderpool Cemetery. The Rev. Homer Stephens officiated.

Mrs. Mattie was a member of National Retired Teachers Association. She taught school for many years at Tayl and Utopia Public Schools.

Granddaughter, Terry Foster of Austin, was a weekend visitor of Hoyt and Doris Foster.

The Senior Citizens of Utopia are forming a group of Senior Citizens. They elected new officers and established dues of $1 per month.

Inex Monsees was elected president; Martha Grawunder vice president and Ruth Steward as secretary. The group is in infancy and welcomes the participation of others in the area. Meetings will be held the last Friday of each month.

Jessie Ivy has been a patient in Peterson Hospital but is back home until more tests can be run to diagnose her case.

Footprints disband

The membership of Utopia Footprints Association voted to disband the organization, says spokesman Harry E. Webb.

"The Footprints would like to express its sincere thanks to all who assisted it in the early days, to those who came to its rescue when times were rough, to all of you wonderful walkers who made its efforts worthwhile, and to all individuals that put forth the effort to make our walks a success," said Webb.

He called attention to the club's recognition and encouragement of physically handicapped persons, who were included in the group's activities.

"Our other projects were devoted to the small community of Utopia," said Webb. The Community Building was equipped with tables and chairs, the entrance walk to the building is being covered with steel, the Parent-Teachers Organization and the school library were provided with financial assistance and the Emergency Medical Service was provided a source to raise funds by being given the concession of food and drink for three of the four years.

"In addition we were able to introduce many people to the beautiful canyon country of Texas," Webb said.

LOPEZ CLUB
(Bandera Hwy., Kerrville, Tx.)
Presenta
4th Anniversary Dance
2 Super Bands
CARLOS MIRANDA
"Mano a Mano"
con
GOOD TIME BAND
Sat., Feb. 2nd 8:00-1:00
$7.00 a person

Happy Birthday Ken!
Thursday, Jan. 31 — Monday, Feb. 4
ALL MOVIE RENTALS
$1 per night.
Don't miss Ken's Birthday!
Ken's T.V. Sales & Service
1105 Cedar St. Bandera, Tx.
796-4567

Long Branch
FEBRUARY SCHEDULE

FEB. FRI. 1	CLIFTON JANSKY & THE DRIFTERS
FEB. SAT. 2	TEXAS HIGHRIDERS
FEB. WED. 6	Last Road To Texas
FEB. FRI. 8	**MICHAEL MARTIN MURPHY & A LITTLE BIT OF TEXAS**
FEB. SAT. 9	TEXAS FEVER
FEB. WED. 13	Texas Highriders
FEB. FRI. 15	JAY DOMINGUEZ & STONEYRIDGE
FEB. SAT. 16	LAST ROAD TO TEXAS
FEB. WED. 20	A Little Bit Of Texas
FEB. FRI. 22	LEROY PARNELL & KERRY PRYOR
FEB. SAT. 23	NASHVILLE SOUNDS
FEB. WED. 27	Dave Kemp

NEW HOURS:
8 p.m. to 1 a.m. on Wed.
8 p.m. to 2 a.m. on Fri. & Sat.
Wed. Nite - Ladies Nite
Harper Road at IH-10 Kerrville

Bright Idea



You can count on the Consumer Information Catalog to turn you on to new ideas that help solve problems and brighten your world.

The Catalog lists more than 200 federal publications you can send for. Many are free, all are helpful, and they cover a wide variety of topics. From building to buying, finding to fixing, travel to treatments. From cars to calories, jobs to jogging, babies to budgets.

Whatever consumer information you're looking for, look to the Consumer Information Catalog for help in finding the answers you need.

The Consumer Information Center of the U.S. General Services Administration puts the Catalog together quarterly to make sure you get the most up-to-date information.

So send for a copy and shed some light on your problems. It's free for the asking. Just write—

CONSUMER INFORMATION CENTER
DEPT. LB
PUEBLO, COLORADO 81009

U.S. General Services Administration

Bandera Feed & Garden Supply
Bandera, Texas 796-4539
Now On Hand At The Garden Center!!
*Bare root fruit, nut and flowering ornamental trees, all varieties selected for this area.
*Preplant fertilizers and soil conditioners for gardens and lawns.
*Spring flowering bulbs, grape vines and Brazos Black Berries.
*Containerized landscape shrubs and shade trees.
*Dormant spray oil, railroad ties, prunning tools, and many more gardening and landscaping items.
FEED SPECIAL
Godbold all natural cubes $196.00 per ton.
30-1tc

BRR!

Experts advise on thawing pipes without damage

If this winter is anything like last winter, some Texans will find themselves confronted with frozen plumbing.

Even in a normal moderate Texas winter, it's possible to have pipes freeze because of a sudden drop in temperature, says Texas A&M University Agricultural Extension Service housing specialist Dr. Peggy Owens.

Pipes are most likely to freeze if homeowners turn the heat off while they go away on vacation, she warns. Whenever the house will not be lived in for a period of time, set the thermostat at 55 degrees Fahrenheit to protect the plumbing, advises the specialist.

"Should the pipes freeze, there are two important rules for thawing them in a way that won't do more damage in the process," Owens says.

First, always open faucets connected to the pipe being thawed. When faucets are left closed during the thawing process, she says, the pipe may burst if steam develops in the blocked pipe.

Second, don't use open-flame sources to thaw pipes, she cautions. The pipes could be damaged and dry or flammable materials near the pipe may ignite.

The safest and most effective way to thaw pipes is to use electric heating tape, says Owens.

Simply wrap the tape around the pipe at the points most likely to be frozen, and plug it into an appropriate outlet to start the thawing process.

According to Owens, one advantage of electric heating tape is that it can be left in place on pipes likely to freeze frequently during the cold season and plugged in when needed. Consumers should check to make sure the heating tape bears an Underwriters Laboratories (UL) label.

Other means of thawing pipes include the following:

•Hair dryers or other hot air gun-type heaters — Use the high heat settings and direct the hot air along the frozen pipe. Clear cobwebs and flammable material from the area to be heated.

•Vacuum cleaners — Connect the vacuum cleaner hose to the discharge outlet of the machine and blow air from the vacuum cleaner and the room onto the pipe. This is good if the room is warm and the pipes are in cupboards, closets or under floors and in walls where air can be easily blown.

•Small fans — If the room is above 40 degrees Fahrenheit, direct the fan onto the area where the pipe is frozen. This works well if the pipes are in cupboards or closets.

•Hot water and rags — Wrap the pipe with rags and pour hot water on the rags. Continue pouring hot water until the pipe thaws. This technique is not suitable where water will damage walls, floors or other areas.

"Homeowners can save themselves the trouble of having to thaw pipes if they'll simply wrap any exposed pipes or encase them in insulated tubing before the worst of the winter cold is here," Owens notes.

CAA Museum field trip scheduled

Members of the Cowboy Artists of America Museum will tour by bus the Shannon Estate Ranch, 25 miles northwest of Ozona, on Feb. 9.

The all-day program will include coverage of the general ranch operation, plus marking and branding calves. The historical Shannon Ranch encompasses the Todd Oil Field, which also will be toured.

CONSOLIDATED REPORT OF CONDITION
(Including Domestic Subsidiaries)

LEGAL TITLE OF BANK: FIRST STATE BANK

CITY	COUNTY	STATE	ZIP CODE
BANDERA	BANDERA	TEXAS	78003

STATE BANK NO.	FEDERAL RESERVE DIST. NO.	CLOSE OF BUSINESS DATE
677	11	12-31-84

ASSETS			
1. Cash and balances due from depository institutions:			
a. Noninterest-bearing balances and currency and coin		816	1.a
b. Interest-bearing balances		3,400	1.b
2. Securities (from Schedule RC-B)		7,297	2.
3. Federal funds sold and securities purchased under agreements to resell		825	3.
4. Loans and lease financing receivables:			
a. Loans and leases, net of unearned income (from Schedule RC-C)	14,511		4.a
b. LESS: Allowance for loan and lease losses	158		4.b
c. LESS: Allocated transfer risk reserve	0		4.c
d. Loans and leases, net of unearned income and allowance for losses		14,353	4.d
5. Assets held in trading accounts		0	5.
6. Premises and fixed assets (including capitalized leases)		278	6.
7. Other real estate owned		0	7.
8. Investments in unconsolidated subsidiaries and associated companies		0	8.
9. Customers' liability to this bank on acceptances outstanding		0	9.
10. Intangible assets		0	10.
11. Other assets (from Schedule RC-F)		693	11.
12. Total assets (sum of items 1 through 11)		27,662	12.
LIABILITIES			
13. Deposits:			
a. In domestic offices (sum of totals of columns A and C, Schedule RC-E)		25,348	13.a
(1) Noninterest-bearing	4,048		13.a.1
(2) Interest-bearing	21,300		13.a.2
b. In foreign offices, Edge and Agreement subsidiaries, and IBFs			
(1) Noninterest-bearing			
(2) Interest-bearing			
14. Federal funds purchased and securities sold under agreement to repurchase		0	14.
15. Demand notes issued to the U.S. Treasury		0	15.
16. Other borrowed money		0	16.
17. Mortgage indebtedness and obligations under capitalized leases		0	17.
18. Bank's liability on acceptances executed and outstanding			
17. Mortgage indebtedness and obligations under capitalized leases		0	18.
19. Notes and debentures subordinated to deposits		0	19.
20. Other liabilities (from Schedule RC-G)		464	20.
21. Total liabilities (sum of items 13 through 20)		25,812	21.
22. Limited-life preferred stock		0	22.
EQUITY CAPITAL			
23. Perpetual preferred stock		0	23.
24. Common stock		200	24.
25. Surplus		900	25.
26. Undivided profits and capital reserves		750	26.
27. Cumulative foreign currency translation adjustments			
28. Total equity capital (sum of items 23 through 27)		1,850	28.
29. Total liabilities, limited-life preferred stock, and equity capital (sum of 21, 22 and 28)		27,662	29.

SIGNATURE OF OFFICER AUTHORIZED TO SIGN REPORT	AREA CODE/TELEPHONE NO.	DATE SIGNED
Carol Anne Boyle	512/796-3014	January 28, 1985

NAME AND TITLE OF OFFICER AUTHORIZED TO SIGN REPORT
Carol Anne Boyle
Ass't. Vice President & Cashier

We the undersigned directors, attest the correctness of this Report of Condition (including the supporting schedules) and declare that it has been examined by us and to the best of our knowledge and belief has been prepared in conformance with the instructions and is true and correct.

SIGNATURE OF DIRECTOR: H. Kneuper, A. Reichel
SIGNATURE OF DIRECTOR: Billy Strickland
SIGNATURE OF DIRECTOR: John K. Langford

MAKE MARK FOR NOTARY'S SEAL
State of Texas, County of Bandera
Sworn to and subscribed before me this 28th day of January, 1985
My commission expires July 7, 1986
Opal Nord, Notary Public

Meat week —

Texas leads nation in beef and lamb production

Texas ranchers were honored during National Meat Week, Jan. 27-Feb. 2. Because of their effort, according to Karen Mitchell with the Department of Agriculture, our state is number one in beef and lamb production nationally, and 17th in the production of pork.

Beef production is scattered throughout Texas with Deaf Smith County the leading beef producer. In 1983, $4,126 million in cash receipts were received for Texas beef, says Mitchell.

Val Verde County is the leader in sheep and lamb production, in 1983 producing 175,000 head or 8.9 percent of the total State production. This industry is valued at $76,830,000.

Much of the hog production in Texas is in the vicinity of San Antonio, reports Mitchell, with Fayette, Llano, Wilson, Gillespie and Uvalde counties in the top ten hog producing counties in the state. 1983 saw some 590,000 hogs produced in Texas.

Nutrition wise, she says, red meats are a good source of nutrients such as protein, calcium, iron and B-vitamins. Recommended servings of red meat for adults are 2-3 ounce serving per day.

If you have leftover beef, try a different variation called Beef Viniagrette. Lamb lovers will appreciate Winter Lamb Kabobs, a combination of fresh lamb and Texas winter veggies. Bacon Slaw is a great change of pace from more traditional cole slaws.

For a free copy of Be a Smart Meat Shopper, write to the Texas Department of Agriculture, 2800 N.E. Loop 410, #301, San Antonio, Texas 78218.

Bacon slaw

6 slices bacon
1 T. vinegar
2/3 cup mayonnaise
½ tsp. salt
1/4 tsp. pepper
2 cups cabbage, shredded
2 T. onion, minced
1/4 cup bell pepper, minced
1/2 cup celery, minced

Fry bacon until crisp. Dice or crumble bacon and reserve 2 tablespoons drippings. Combine drippings with vinegar, mayonnaise, salt and pepper. Toss cabbage with onion, bell pepper, and celery. Add dressing just before serving. Garnish with bacon bits. Yield: 4-6 servings.

Winter lamb kabobs

1½ pounds leg or shoulder of lamb, cut into 2-inch cubes
1 cup broccoli florets
1½ cups cauliflower, broken into florets
12 small carrots, cooked
12 small potatoes, cooked
paprika
6 tablespoons chili sauce
1 tablespoon prepared mustard
3 tablespoons peanut oil

Arrange lamb, broccoli, carrots, and cauliflower on skewers. Sprinkle potatoes with paprika. Combine remaining ingredients; mix well. Brush with sauce. Broil, 4 to 5 inches from source of heat, or cook on outdoor grill 12 to 15 minutes or until lamb is desired degree of doneness. Brush with oil mixture during cooking period. Yield: 4-6 servings.



Beef Viniagrette can be arranged on a platter with garnishments of sliced mushrooms, parsley, sliced cheese, and even avocado slices.

Beef Viniagrette

Thinly sliced cooked beef
Sliced, cooked carrots
Tomato wedges
Leaf lettuce
1/2 tsp. salt
1/8 tsp. ground pepper
1/4 cup red wine vinegar
1/2 tsp. prepared mustard
3/4 cup peanut oil

Arrange beef, carrots and tomatoes on lettuce bed. Combine salt, ground pepper, red wine vinegar, mustard and peanut oil in small jar. Shake well and serve with beef.

SAVE $4.50
Subscribe to the Bandera Bulletin and save $4.50 off weekly newsstand prices.
$8.50 plus 44¢ tax.
(within 150 mile radius of Bandera)
$9.50 plus 49¢ tax (150 miles radius out of Bandera)
$10.50 if bought out of state.
Get all the news of Bandera County plus money saving ideas from the county's merchants 52 weeks of the year.
The Bandera Bulletin
1116 Main St.
P.O. Box 666 — Bandera, Tx. 78003
796-3718
Name .....
Address .....
City .....
State & Zip .....
Bandera Bulletin
Money order or check enclosed.

Boyle's FOOD STORE BANDERA TEXAS

Official USDA Food Stamp Coupons Gladly Accepted

We Reserve the Right to Limit Quantities
Thurs., Jan. 31, thru Wed., Feb. 6, 1985
(We are not responsible for typographical errors.)
Store Hours: Mon. thru Sat. 8 a.m. to 8 p.m.
Sunday 9 a.m. to 7 p.m.
796-4393

Lunch Meat Roegelein Bolo., Salami, 6 oz. **69¢**

Bacon Ends & Pieces Decker 3 Lbs. **$2.39**

—U.S.D.A. Choice Lb.—

Rib Steaks	$2.49
Chuck Roast Boneless	$1.69
Ranch Steaks	$1.69
Chili Meat	$1.49
Sirloin Steak Boneless	$2.69
Ground Chuck	$1.49
Longhorn Cheese	$2.29
Pork Roast	$1.39

Lettuce Head **49¢**

Bacon Apco 2 Lbs. **$3.49**

Grapefruit Lb. **39¢**

Veg. Oil Spread Mrs. Tucker's 3 Lbs. **$1.59**

Mellorine Dairy Rich ½ Gallon **79¢**

Red Potatoes Lb. 25¢

Cherry Tomatoes Pint 89¢

Apple Juice Lucky Leaf Quart **99¢**

Plates Hefty 50 Ct. **$1.39**

Liners Hefty Trash Can 20 Ct. **$2.89**

Cornmeal Martha White's Yellow 5 Lbs.	99¢
Vienna Sausage Armour 5 Oz.	55¢
Wolf Chili 19 Oz.	$1.49
Shortening Mrs. Tucker's 42 Oz.	$1.59
Pet Milk Tall Can	2/$1
Peanut Oil Hollywood 24 Oz.	$2.19
Grapefruit Juice Big Tex 46 Oz.	99¢
Bean Dip Amigo 8 Oz.	79¢
Tortilla Chips Amigo 12 Oz.	79¢
Grainola Bread Butterkrust 1½ Lbs.	99¢
Pearl Beer 6 Pk. 12 Oz. Cans	$2.29
Wine Specials Mix or match wines from California, France & Germany, Bavarian Bakat, Cle 7.50 Ml.	3/$8

French Fries Ore-Ida 2 Lbs. **$1.39**

Corn On Cob Ore-Ida 4 Ct. **$1.39**

Croissants Sara Lee All Var. 4 Ct. **$1.89**

Pie Shells Pet Ritz Deep Dish 2-9" **$1.19**

Popcorn Pillsbury Microwave 10.5 Oz. **$1.49**

Pouches Martha White's Yellow Cornmeal, Pancake, Corn Muffin, Biscuit 6 Oz. 4 for **$1**

Bread Colonial White & Wheat 1½ Lbs. 2/99¢

Pioneer Flour 25 Lbs. **$3.59**

R.C. Cola Big Red 6 Pk. N.R. 10 Oz. **$1.29** 2 Liter Size **99¢**

Shampoo Conditioner Revlon Flex	$2.09
Alka Seltzer Plus 20's	$2.09
Ointment Ben-Gay 1¼ Oz.	$1.59
Arrid Spray 4 Oz.	$2.19

Detergent Tide Reg. & Unscented Giant **$1.99**

Maxi-Thins Tampax Super 12 Ct. **$1.69**

SUPER S FOODS

907 NORTH MAIN
BANDERA, TEXAS

OPEN
7 AM - 10 PM
7 DAYS A WEEK

Get Your 2¢ Worth At Super S

SUPER S COUPON
Super S White
Sandwich Bread
1½ LB. LOAF
2¢ With Coupon
Limit One per Coupon, One Coupon per Family
Coupon Expires February 6, 1985

U.S.D.A. Heavy Beef
Boneless Chuck Roast LB. **$1.39**

Del Monte
Green Beans
Regular or No Salt Cut or French Style
3 303 CANS For **$1**

Large California Sweet Seedless Navel
Oranges lb. **39¢**

Del Monte
Tomato Sauce
8 oz. cans **6** For **$1.00**

Suave, All Varieties
Shampoo or Conditioner
16 oz. **$1.19**

- Regular, Diet, or Caffeine Free Coke • Sprite • Tab • Fresca
- Mello Yello

6 Pack 12 oz. cans **$1.69**

BAKERY		DELI	
Bakery Fresh Cinnamon Rolls	6 for $1	BREAKFAST SPECIALS	
Bakery Fresh Danish Squares	4 for $1	Pancakes and Sausage	$1.19
Danish Bear Claws	4 for $1	Breakfast Tacos	2 for $1
Bakery Fresh Honey Buns	4 for $1	LUNCH SPECIALS	
Bakery Fresh Bolillos	6 for 99¢	With Rice & Beans: Carne Guisada Plate	$1.99
Bakery Fresh Glazed Donuts	doz. $1.49	With Mashed Potatoes, Vegetables & Roll: 2 Pcs. Fried Chicken	$1.99
		To Go!	
		American Cheese	lb. $2.99
		Hansel Boiled Ham	lb. $1.99

Regular-Diet or Cafeine Free
Coke • Tab • Sprite
6 Pack 1 Liter Bottles **$1.99** Plus Deposit

Prices Effective Jan. 31 thru Feb 6

We Cash Authorized Payroll Checks.

We Reserve the Right to Limit Quantities.

WE WELCOME FOOD STAMP SHOPPERS

We Sell American Express Money Orders.

Del Monte Sweet Peas, Whole Kernel Corn, Cream Style Corn
2 303 cans for $1

Del Monte Whole Green Beans, Stewed or Whole Tomatoes
2 303 cans for $1

USDA Heavy Beef Boneless **Chuck Roast**
lb. $1.39

USDA Heavy Beef Boneless **Chuck Steak**
lb. $1.49

Del Monte • Chopped • Leaf **Spinach**
3 303 cans for $1

Light Crust **Tortilla Mix**
10 lb. $2.39

SEARCH FOR Del Monte VALUES SWEEPSTAKES

Save on Our Boneless Chuck Roast



Hills Bros **Coffee** 1 lb. $2.29
Hills Bros **High Yield Coffee** 13 oz. $2.19
Hills Bros **Decaffeinated Coffee** 13 oz. $3.29
Hills Bros **Decaffeinated Instant** 4 oz. $2.49
Hills Bros **Instant Coffee** 8 oz. $3.99

La Choy Pk. Chicken, Beef or Shrimp **Chow Mein** 42 oz. $2.39
La Choy **Beef Pepper Oriental** 42 oz. $2.39
La Choy **Chow Mein Noodles** 5 oz. 69¢
La Choy **Soy Sauce** 10 oz. 79¢
La Choy **Fried Rice** 11 oz. 89¢

Comet **Rice** 28 oz. 79¢

Hormel **Chili With Beans** 15 oz. 79¢
Hormel **Chili No Beans** 15 oz. 99¢

Faultless **Spray Starch** 22 oz. 99¢

Del Monte Syrup or Juice Pack • Tidbits • Sliced • Crushed • Chunks **Pineapple** 15¼ oz. 59¢

Del Monte Vacuum Packed **Corn** 2 12 oz. cans $1

Del Monte Sliced or Halves **Peaches or Fruit Cocktail** No. 303 can 69¢

Del Monte **Chunky Mixed Fruit**
Sliced or Halves **Pears** No. 303 can 79¢

• Quick • Old Fashioned **Quaker Oats** 18 oz. 95¢

Rosarita **Refried Beans** 30 oz. 85¢
Rosarita 8 oz. **Salsa Medium Picante Sauce or Chunky Taco Salsa** 69¢

USDA Heavy Beef Boneless Chuck **Shoulder Roast** lb. $1.69

USDA Heavy Beef Boneless Chuck **Shoulder Steak** lb. $1.89

USDA Heavy Beef Boneless Chuck **Top Shoulder Steak** lb. $1.98

USDA Heavy Beef Boneless Chuck **Mock Tender Steak** lb. $1.98

Bar-S, Sliced Bacon	12 oz.	$1.49
Bar-S, Meat or Beef Franks	12 oz. pkg.	99¢
Bar-S, Meat or Beef Bologna or Cotti Salami	1 lb. pkg.	$1.39
Bar-S, Skinless Pork Sausage Links	8 oz. pkg.	89¢
Bar-S, Smoked Sausage	lb.	$1.88
Bar-S, Smoked Turkey Hams Halves	lb.	$1.49
Bar-S, Tasty Dogs	1-lb. pkg.	89¢
Bar-S, Cooked Ham	1 lb. pkg.	$3.49
Bar-S, Chopped Ham	12 oz. pkg.	$2.19
Bar-S, Cooked Ham	4 oz. pkg.	98¢
Bar-S-Cooked Ham	12 oz. pkg.	$3.09
Bar-S, Chuck Wagon Bologna	1 lb. pkg.	$1.09
Flounder Fillets, Market Wrapped	lb.	$1.59
Hog Heads	lb.	49¢
Land of Frost Wafer Thin Meats	All Varieties 2.5 oz. pkg.	2 for $1

Pilgrims Pride Family Pack **Fryer Wings** lb. 69¢
Pilgrim's Pride Family Pack **Fryer Drumsticks** lb. 79¢

Roegelein Whole **Smoked Picnic** lb. 89¢ Sliced lb. $1.09

Country Line Cheese Half Moon **Colby Jack** 10 oz. pkg. $1.89
Country Line Half Moon **Mild Cheddar Cheese** 10 oz. pkg. $1.79

Kraft, Sliced, Stack Pack **American Singles** 1 lb. pkg. $2.79

Aurora Assorted **Bath Tissue** 4 roll pkg. $1.09

BAKERY

Country Hearth Buttermilk **Bread** 1 lb. 69¢

Rainbo Powdered Gems And **Chocolate Gems** 3 for 99¢
Butter Krust **Grainola Bread** 1½ lb. $1.09
Butter Krust Break-A-Slice **Hot Bread** ea. 89¢
Butter Krust Assorted **Layer Cakes** ea. $1.69
Butter Krust German Chocolate Bar, Dunkers or Honey Buns **Snack Cakes** 3 for 99¢
Rainbo **Old Fashioned Bread** 1½ lb. 83¢

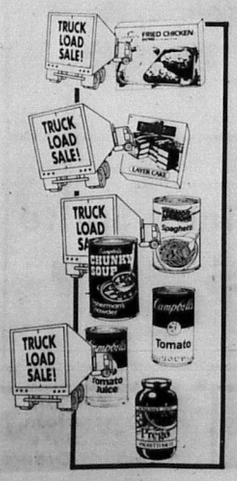

Campbells TRUCKLOAD SALE!

Prego • Regular • Meat • Mushroom **Spaghetti Sauce**	32 oz.	$1.69
Swanson **Chunk White Chicken**	5 oz.	89¢
Campbells • Beef Noodle • Beef • Chili Beef • Chicken • Steak/Potato **Chunky Soups**	10.75 oz.	65¢
Franco-American **Spaghetti**	14.75 oz.	39¢
Pepperidge Farm Assorted **Layer Cakes**	oz.	$1.79
Swanson Plump & Juicy **Chicken Cutlets**	14 oz.	$2.69
Swanson • Chicken Nibbles • Salisbury Steak • Fried Chicken • Gravy & Sliced Beef, **2 Compartment Entrees**		99¢
Campbells **Tomato Soup**	#1 can	29¢
V-8 **Cocktail Juice** 6 Pack	6 oz. cans	$1.29
Campbells **Tomato Juice** 6 Pack	6 oz. cans	$1.05
Swanson **Chicken Ala King**	10.5 oz.	85¢

DAIRY



Mrs. Tucker's **Spread** 3 lb. tub $1.89

Land O Lakes **Margarine** 1 lb. qtrs. 59¢



FROZEN

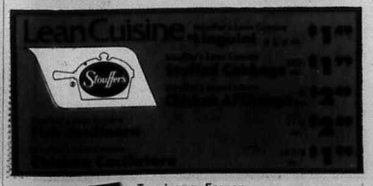

Lean Cuisine Stouffer's

Tropicana, Frozen **Orange Juice** 12 oz. $1.19



SUPER BUYS

Sunsweet **Prune Juice**	32 oz.	$1.19
Friskies Assorted Flavors **Cat Food**	3 6.5 oz. cans	$1
Bright Eyes Assorted Flavors **Cat Food**	3 6.5 oz. cans	89¢
Pioneer **Flour**	5-lb. bag	$1.09
Pioneer White Wings **Tortilla Mix**	8-lb. bag	$3.29
Mrs. Tuckers **Shortening**	42 oz.	$1.79
Heinz **Ketchup**	44 oz.	$1.89
Lone Star **Puppy Dog Food**	20 lbs.	$4.29



Farm Fresh Produce...



California Seedless
Navel Oranges
Large & Juicy
lb. **39¢**

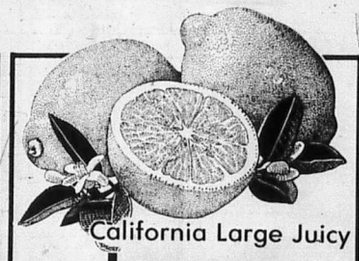

California Large Juicy
Lemons
7 For $1



California Sweet Ruby Red
Grapefruit
lb. **39¢**



Washington Red or Golden Delicious
Apples
"Extra Fancy" lb. **59¢**



California Tender & Green
Broccoli
lb. **59¢**

California Crispy Pascal
Celery
Large Stalk **39¢**

California Fresh & Zesty
Green Onions
4 Bunches for **$1.00**

Fresh Vegetables
Soup Mix
2½ lb. Bag **$1.49**

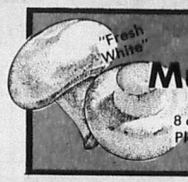

Country Stand
Mushrooms
8 oz. Pkg. **99¢**



California U.S. #1 Crispy
Carrots
3 1 lb. bags for **$1.00**

Great Savings on Health & Beauty Aids...



Suave.
Shampoo or Conditioner
All Varieties 16 oz. Btls. **$1.19**



Cutex
Regular or Lemon
Polish Remover
4 oz. Btl. **69¢**



Regular, Mint or Gel
Crest Toothpaste
6.4 oz. Tube **$1.19**



Suave
Soft or Extra Control
Styling Mousse
5 oz. Can **$1.59**



Vaseline
Petroleum Jelly
4 oz. **$1.09**

Vaseline
Intensive Care
Lotion
10 oz. **$1.69**

Cotton Swabs
Q-Tips
170 ct. **$1.19**



All Varieties
Agree Shampoo or Conditioner
16 oz. Btl. **$1.99**



Soft Sense
Extra Protein or Extra Moist
Lotion
10 oz. Btl. **$1.69**



Arrid
All Varieties
Solid Deodorant
2 oz. Deodorant **$1.99**



Edge
Extra, Regular or Menthol
Shaving Gel
7 oz. **$1.49**



General Electric
Light Bulbs
Soft White 60-75-100 4 Pack **$2.49**

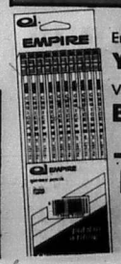

Empire 10 ct. Pkg.
Yellow Pencils 88¢
Value Pack
Bic Pens 2 Mwa. Pens 1 Eraseable Regular 98¢ **69¢**

Eraser-Mate II
$1.98 Value 3 Pack **$1.29**

Composition Books
Your Choice **2** for **$1.00**
• Jedi
• Olympic
• Shirt Tales

Suave
Soft or Extra Control
Styling Mousse
5 oz. Can **$1.59**

Arrid
All Varieties
Solid Deodorant
2 oz. Deodorant **$1.99**

2 Pocket
Portfolios Your Choice Bear A-Team Jedi **3** for **$1.00**
Stuart Hall 8 Pocket
Pocket Packer each **$1.49**

Composition Books
Your Choice **2** for **$1.00**
• Jedi
• Olympic
• Shirt Tales

McCOY'S Sale!

BUILDING SUPPLY CENTERS

Staple Gun 9.99 SALE
• Metal casing • Saves time • Staples available • Great for gifts

Credo Sale!

Carbide Tipped Combo Blade • 18 tooth • 7¼" Less rebate 3" 1.00 2.99
Carbide Tipped Plywood Blade • 40 tooth • 7¼" SALE Less rebate 8" 1.00 7.99
8 Piece Jig Saw Blade Set 1.88 SALE
7 Piece Wood Boring Bit Set 6.88 SALE
Dura Sharp Router Bit Set • For decorative edging 6.99 SALE
6 Piece Screwdriver Bit Set 3.77 SALE
Masonry Drill Set • 5 Piece 4.99 SALE
5 Piece Hole Saw Set 7.39 SALE

STANLEY helps you do things right™

16 oz. Hammer Curved claw 8.99 SALE
• Fiberglass handle
Straight claw 8.99 SALE
Surform Pocket Plane • Flat blade • Fits in apron or overalls 2.88 SALE
Aluminum Level 24" • 3 vials • Lightweight 6.99 SALE
12' Powerlock Taperule • ¾" wide • Power return 6.99 SALE
26" Hand Saw • 8 point • 15-526 9.99 SALE

STANLEY HANDYMAN $PECIAL$

Snap Up Instant Energy Savings
Buy 10 rolls Get 1 FREE No limit!
When buying mixed size rolls. Free roll is size with lowest cost.
Additional BONUS! FREE Polaroid 600 Instant Camera
When you buy 10 or more rolls of Owens Corning pink Fiberglass insulation
• Limit one per household

3" Wall Insulation R-11 | 6" Attic Insulation R-19

	Square foot		Square foot
88.12 sq. ft. roll	14¾¢	48.96" sq. ft. roll	25⅓¢
12.99 23" wide		12.99 23" wide	
135.12 sq. ft. roll		75.07 sq. ft. roll	
19.93 R-11		18.99 R-19	

Snap Up Instant Energy Savings
Buy 10 rolls and Get 1 FREE See back!
ADDITIONAL BONUS!
When you buy 16 or more rolls of Owens-Corning pink fiberglass insulation, get a FREE Polaroid 600 Instant Camera
INSULATE NOW!

McCOY'S Sale!
BUILDING SUPPLY CENTERS
PRICES GOOD THROUGH SATURDAY, FEBRUARY 9th

Champion Paneling
½" CD Plywood 6.99
• 4'x8' sheets • Unsanded • Exterior glue • Agency approved
Bonanza birch or Pecan • 4'x8' 6.77

NEW!
brass'tech Twin Handle Washerless Faucets
10 year drop free warranty on these attractive smoke acrylic handle faucets. No tools installation is easy with simple instructions. Water miser aerator conserves 30% more water in daily use. Triple chrome plated.
Bathroom Faucet 06489 with pop-up drain 12.99
Kitchen Faucet 06429 with sprayer 15.99
Accent 17.99
Buy new and Save! Sale!
Kitchen Faucet 06439 with sprayer 21.99

Snap Up Instant Energy Savings
Buy 10 rolls and Get 1 FREE See back!
ADDITIONAL BONUS!
When you buy 16 or more rolls of Owens-Corning pink fiberglass insulation, get a FREE Polaroid 600 Instant Camera
INSULATE NOW!

RANGAIRE TLW 240A
Wrap-Around 48" Fluorescent Fixture 21.99 SALE
• Uses extra • White
Great in kitchens!
18 Tooth Carbide Tipped 7" Combination Saw Blade Less rebate 3" 1.00 Your Cost 2.99
CREDO

SHOP McCOY'S POLICIES
PRICE POLICY — It's McCoy's policy to offer the lowest possible price on all products, not just "leader" items.
HOW DO YOU PAY? McCoy's will accept cash, personal checks, Visa and MasterCard credit cards.
DELIVERY: Yes, we deliver. Small charge.
Check your nearest McCoy's for delivery area and rates.
RETURNED MERCHANDISE — There will be a 10% charge on refunds. All merchandise returned must be in resalable condition. Refunds will be made in cash if cash register receipt is presented.
All sales final on lumber products.
PLEASE NOTE: A raincheck will be issued upon request for out of stock sale merchandise. We reserve the right to correct printing errors.

Shop McCoy's in San Antonio!

1	5500 BANDERA ROAD 680-0080 Mark Hall MANAGER	
2	11511 PERRIN BEITEL 653-2233 Jim Hall MANAGER	
3	8212 S. PRESA 532-5556 Reuben Valdez MANAGER	
4	17100 I.H. 10 WEST 590-0017 Stuart Ellis MANAGER	
5	1854 FREDERICKSBURG RD. 434-4070 Robert Vasquez MANAGER	

Doors

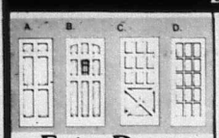

Entry Doors

6'8" x 1-3/4" thick — NICOLAI

A. 6 Panel
2'8" or 3'0" — 79.95

B. Old English, tempered glass
3'0" — 109.95

C. Cross Buck, tempered glass
2'8" or 3'0" — 109.95

D. 15 Light "French"
2'8" as available — 94.95
3'0" as available — 99.95

Interior Doors

- 6'8" tall hollow core mahogany
- Locksets and trim not included
- 1-3/8" thick

Alexander

	DOOR ONLY	DOOR UNITS
2'0" Wide	11.95	29.77
2'6" Wide	13.95	31.77
2'8" Wide	14.77	31.95
3'0" Wide	15.95	34.95

Exterior Doors

Mahogany 6'8" tall x 1-3/4" thick

	Hollow Core	Solid Core
2'8" Wide	17.95	27.95
3'0" Wide	19.77	28.95

Screen Doors

by Amana

- Douglas fir
- Not finger jointed
- 6'8" tall

3-Bar Door 32" or 36" Wide — 29.95

T-Bar Door 32" Wide — 22.95

Bifold Doors

- carton package
- hardware included
- McCoys has jambs to go with these attractive doors.

WING INDUSTRIES, INC.

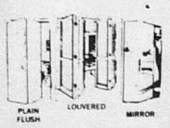

- 6'8" tall
- 1-1/8" thick

	Plain Flush	Louvered	Mirrored
2 DOOR 2'0"	20.95	32.95	58.95
2 DOOR 2'6"	22.95	34.95	69.95
2 DOOR 2'8"	23.95	36.95	NA
2 DOOR 3'0"	24.95	37.95	75.95
4 DOOR 4'0"	39.95	58.95	117.90
4 DOOR 5'0"	45.90	69.90	139.90
4 DOOR 6'0"	49.90	75.90	151.90

CASTLEGATE

Insulated for efficiency!

Pre-hung 24 ga. Steel Door Unit

- 1-3/4" x 6'8" x 8" tall
- 4-9/16 jamb
- Aluminum sill
- Drilled with 2-3/8" backset for knob and deadbolt
- Fully weatherstripped
- R-15 Insulation value
- Pre-primed

2'8" — 119.95

3'0" — 125.95

Save energy & money.

Windows

Windows

These single hung, quality windows come complete and ready to install. Half screens are included.

ScotchCraft BUILDING MATERIALS



Aluminum | Dark Brown | Dark Brown divided pane insulated

2'0" x 2'4" Obscure Glass	19.95		
2'0" x 3'0"	21.95	Obscure For Bath Clear 25.95 / 23.95	45.95
2'0" x 5'0"		33.95	54.95
2'8" x 3'0"	24.95	27.95	47.95
2'8" x 4'4"	29.95	32.95	59.95
2'8" x 5'0"	31.95	35.95	64.95
3'0" x 3'0"	25.95	29.95	52.95
3'0" x 4'4"	31.95	35.95	64.95
3'0" x 5'0"	33.95	38.95	69.95
3'0" x 6'0"	Not stocked at all stores	42.95	79.95

Horizontal Sliding Windows

3'0" x 3'0"	26.95
4'0" x 3'0"	28.95
6'0" x 3'0"	34.95

- Aluminum finish
- Single hung
- With half screens

ScotchCraft Aluminum Patio Doors

BUILDING MATERIALS



- 6'0" x 6'8"
- tempered safety glass
- Right or left hand
- Screen included
- Inside door slides for security

Aluminum 135.95

Dark Brown Dual-Insulating 219.95

Key Lock 2.99

Storm Doors

- Prehung with hardware
- Tempered safety glass
- 2'8" or 3'0" x 6'8"
- Right or left hand
- 1-1/8" thick

Aluminum Finish: 2'8" 47.95 | 3'0" 49.95

Brown Finish: 64.95

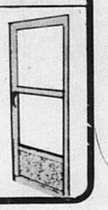

Window Screening

Size	Fiberglass 7'	Fiberglass 25'	Aluminum 7'	Aluminum 25'
24"	1.99	6.88	NA	NA
30"	2.49	8.77	4.39	14.77
36"	3.69	11.77	5.39	18.77
48"	4.49	14.99	6.99	23.99

Screen Spline 66¢ 20' roll

Lumber Products

Framing Lumber

- Southern yellow pine
- Grade marked #2 or better

	8'	10'	12'	14'	16'	18'	20'
2x4	1.24	1.88	2.25	2.55	2.99		
2x6	2.25	2.59	3.39	3.59	3.99	4.59	5.59
2x8	2.99	3.69	4.39	5.19	5.88		
2x10	4.29	4.99	5.99	6.99	7.99		
2x12	6.29	7.59	8.99	10.49	11.99		

Premium Studs

- Precision end trimmed
- Stud grade

92-5/8" Check Out Price! Yellow pine

96" Check Out Price! Yellow pine

92-5/8" 1.49 White woods

Pine Boards

Priced per linear foot

#1 Yellow pine

#2 Yellow pine

1x4	11¢
1x6	21¢

Ponderosa Pine

1x12 #3	45¢

#1 Yellow pine

1x2	13¢
1x4	22¢
1x6	33¢
1x8	44¢
1x10	55¢

Pressure Treated Lumber

- .40 CCA for ground contact
- Yellow pine
- #2 or better
- AWPB stamp of quality!

	8'	10'	12'	16'
2x4	1.99	2.59	3.19	4.77
2x6	3.19	3.88	5.09	6.69

Plywood

TECO TESTED PS1-74

Our plywood is all agency grade marked (APA or TECO) not just shop or mill certified—compare.

APA

4'x8' SHEETS	1/4	3/8	1/2	5/8	3/4
BC Sanded 1 side	7.99	8.69	10.69	12.99	13.99
CD Unsanded		6.19	6.77	9.49	10.99

New APA ratings allow 1/32" thickness variation

Waferwood

- 4'x8' sheets 7/16" use inside or out
- Does all jobs better than plywood

APA 6.49 — Louisiana-Pacific

Ruf-Tex Plywood Siding

- Premium grade 4'x8' exterior pine. Agency grade stamped for assurance of quality.

3/8" thick 4" Centers	5/8" thick 4" Centers	5/8" thick 12" Centers
8.99	12.77	12.99

Nails

Made in America

Galvanized Hot Dipped Nails

Most at 55¢ Per pound

50 pound cartons

4d com	29.95
6d com	27.49
8d com	26.95
12d com	26.77
16d com	25.95
20d com	25.95
6d box	27.49
8d box	27.49
16d box	26.95
6d cas	29.95
8d cas	28.95
16d cas	28.95

Bright Nails

Most at 35¢ Per pound

50 pound cartons

6d com	19.95
8 com	17.49
12 com	17.49
16 com	16.99
8d box	17.49
16d box	16.99

*Not stocked in Galveston Texas City, Brazoria, Brazosport

Galvanized Roofing Nails

Most at 55¢ Per pound

50 pound cartons

3/4"	27.49
1"	24.99
1-1/4"	24.99
1-1/2"	24.49
1-3/4" As available	23.99

Sheetrock Nails

- Galvanized
- 50 lbs.

1½"	32.95

Galvanized Staples

- 50 lb. cartons

3/4" 14 ga.	1-1/4" 9 Gauge	1-1/2" 9 gauge
28.95	24.77	24.77

Concrete Products

Concrete Mix • 80 lb. bag	1.95
Grout or Mortar Mix	2.49

Reinforcing Bars. 20' long 3/8"	1/2"	5/8"	Reinforcing Mesh • 750 sq. ft. • 5'x150' 10 gauge	6 gauge
1.45	2.39	3.55	36.95	72.95

Gypsum Wallboard

4' x 8' sheet 1/2" thick — Check our price

All Purpose Powder • 25 pound bag	3.33
Spray Ceiling Texture • 40 lb. bag	5.99
Gypsum Wallboard Tape- 250 feet	1.29

All Purpose Liquid

5 gallon pail	7.99
4 gallon carton	4.99
1 gallon pail	3.49

Panel Products



HardBoard Siding

7/16" primed, premium grade siding

Temple-EasTex

10.99 4'x8' sheet

Lap Siding: 12" x 12" Smooth 3.99 | 12" x 12" Textured 4.29

Temple-EasTex Foil Insulation Board

- 1/2" thick
- 4' x 8'
- R 3.6

5.99

3/4" Cabinet Birch 28.95

- 4' x 8'
- one piece face

3/4" Particle Board 7.59

- 4' x 8' sheet

Privacy Fencing

1x6x6' Cedar dog ear

#2 or better 1.45

1x4x6' Cedar Gothic

#2 or better 85¢

2x4x8' #2 grade Treated Pine 1.99

4x4 Treated Pine Posts

7'	8'	10'	12'
2.99	3.39	6.39	6.99

Lattice 1.45 — 85¢

Roofing

Come Visit Our Certified Consumer Specialist

- Let our in store analyst help you with your roofing project!



Fiberglass Mat Roofing Shingles

- 20 year warranty pro-rated based on replacement cost, labor included
- Durable fiberglass mat construction
- Class "A" rating-the best
- White, tan and other colors as available
- Price per 100 sq. feet

OWENS CORNING FIBERGLAS — 18.88 PER SQUARE (100 square feet)

Roll Roofing

- Covers about 100 square feet
- Mineral surface
- White or brown

11.49 price per roll

Asphalt Felt

- Made in U.S.A.
- #15 (400 square feet)
- #30 (200 square feet)

Felt — 8.99

Corrugated Fiberglass Panels

By sequentia

- Choose from white, green, or clear

26" wide	8'	10'	12'
Lightweight Good	3.49		
Heavyweight Better	6.99	8.99	9.99
Commercial Weight Best	9.99	12.99	14.99

6' Corrugated Wood Strip 1.19 — 7' Corrugated Rubber Strip .59

Corrugated Iron

Made In U.S.A. corrugated galvanized steel roofing and siding

STRONGBARN II

- Heavy G-90 galvanized steel
- 26" wide

8'	10'	12'	14'	16'
4.99	6.49	7.88	9.29	10.29

Roof Coating

OR HANDI-GARD

	Plastic Roof Cement	Fibered Roof Coating	Cold Process & Lap Cement	Aluminum Mobile Home & Roof Coating
ONE GALLON	2.59	2.77	2.99	5.88
FIVE GALLON	9.99	11.49	11.77	25.88

Turbine Vents

12" Galvanized Steel

Adjustable Base 6.77

Arvin

Externally Braced 19.99

Internally Braced 11.99

Roofing Accessories

Billy Penn Gutter & Accessories



	8' Gutter	10' Downspout	End Cap	Corner	Slip Connector	End Piece W. Outlet
Plain Galvanized	2.89	3.95	.35	1.77	.44	.99
Brown Finish Galvanized	4.39	4.39	.44	1.99	.55	1.39

Fencing

Treated Fence Posts	2"x6½'	1.25	6"x8' 8.99
	3"x6½'	1.99	4"x10' 7.77
• 40 CCA • Pressure treated	4"x6½'	3.09	4"x12' 9.99
	4½"x8'	4.88	5"x16' 20.99

1x6 Treated Fencing

- Rough one side
- .40 CCA for ground contact
- #2 & better yellow pine
- 14' & 16' lengths as available

25¢ Lin. Ft.

6' Steel T-Posts

1.99 — 2 rivet plate #1.25 all green

2.39 — 3 rivet larger plate #1.33 green w. silver top

- Made in U.S.A.
- Meets ASTM A702-81

Southern Post Company *Not stocked in Galveston

Jumbo Landscape Timbers

3.39

- Pressure treated .40 CCA
- 8' long

RED BRAND Field Fence

32" x330'	48.95	39" x330' Heavy	54.95
39" x330' Standard	36.95	48" x165'	42.88

While quantities last! American Made

Poultry Netting

- Made in America
- 50 foot roll

24"	8.99
36"	11.99
48"	14.99

14 Gauge Welded Wire Fence

- 2" x 4" mesh
- 50' long
- 48" tall
- 32 lbs.

17.95

16' Galvanized Stock Panel

- 52" high
- 1.4" rods

13.99 Made in U.S.A.

Farmaster Gates

American Made

- 52" high
- With hardware
- Galvanized

4'	15.95
10'	32.95
12'	35.95
14'	39.95
16'	47.95

RED BRAND Barbed Wire

12½ gauge
- 1320 Lin Ft
- Meets ASTM A-121

32.95 American Made

TUF-MAC Barbed Wire

12½ gauge
- 1320 lin. ft.
- American Made
- Meets ASTM A-121

29.95

Gaucho Barbed Wire

15½ gauge
- 1320 lin ft

19.95 American Made

Plumbing

GlasTec

60" PVC Bathtubs

- left or right hand

WHITE 73.95

ALMOND 77.95

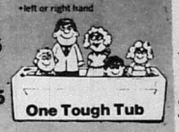

Fiberglass Tub-Shower Combo

- Product may vary from illustration
- left or right hand

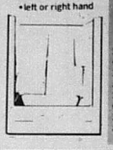

white 199.95

almond 209.95

Square Fiberglass Shower Stall

- Recessed soap dish
- With drain

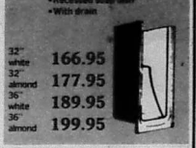

32" white	166.95
32" almond	177.95
36" white	189.95
36" almond	199.95

GlasTec Tub Wall Surround Kit

- 3 piece PVC plastic
- Choose from white or almond
- Comes complete

88.88

Beauty Craft Bathroom Vanities

Villager Oak

- Antique white marble tops
- Light oak bases
- Easy installation
- Faucets not included



FEDERAL Stainless Steel Sinks



- 6" deep • Satin finish — 22.95
- 7" deep • High luster polish — 49.95
- 8" deep • Hand-crafted radiant polish — 69.95

Miami-Carey Medicine Cabinets

Oak Frame Recess Mount 39.95

Surface Mount Solid Oak 89.95

Oak Frame Tri-door 30" Surface or Recess Mount 119.95

REVERE Water Heaters

- Glass lined
- High recovery
- 5 yr. warranty against tank leakage

30 Gal. Nat. Gas	119.95
30 Gal. LP Gas	159.95
40 Gal. Nat. Gas	129.95
20 Gal. Elec. 120V.	115.95
30 Gal. Elec. 240V.	107.95
40 Gal. Elec. 240V.	109.95
Energy Savers	
40 Gal. Nat. Gas	159.95
40 Gal. Elec. 240V.	149.95
52 Gal. Elec. 240V.	164.95

CareFree BATH PRODUCTS

Self-Rimming Drop-In Bathroom Lavatory

19" round

STEEL White	STEEL Almond	CHINA White	CHINA Almond
24.95	26.95	39.95	49.95

White China Bathroom Lavatory

- China
- Wall hung

23.95

- 19"x17"
- Hardware included

Water Saver Commodes

- "A" grade
- Seat extra
- Siphon jet action

STANDARD White	STANDARD Almond	DELUXE White	DELUXE Almond
46.88	63.88	79.95	94.95

4"x10' Sewer And Drain Pipe

- Belled end
- Solid or perforated
- 1500 pound crush strength
- compare our low cost fittings

2.99 EP EAST TEXAS PIPE COMPANY

Cold Water PVC Pipe

CRESLINE

- Sch 40 • 400 PSI at 73°

1/2" x 10'	1.19
3/4" x 10'	1.35
1" x 10'	1.99

Hot or Cold CPVC Pipe

CRESLINE

- 100 PSI at 180

1/2" x 10'	1.69
3/4" x 10'	2.99

Drain, Waste & Vent Pipe

CRESLINE

- Sch 40 PVC
- 10' long

1½"	2"	3"	4"
2.88	3.88	7.88	9.88

Cold Water Poly-Coil

- 80 lb. test (100 lb. for 1½")
- NSF approved for drinking
- 100 ft. long

CRESLINE

1/2	3/4"	1"	1½"
7.29	9.39	13.59	31.88

30" WIDE	99.95
36" WIDE	109.95
ASE CABINET	
'highx24" deep	
15" WIDE	91.95
18" WIDE	98.95
24" WIDE	109.95
ER CABINET	
•1 door •1 drawer •39" of space	
36" WIDE	99.95
LAZY SUSAN CORNER CABINET	
4"x36"x36"	
36" WIDE	156.95
UNIT	
60" WIDE	159.95
72" WIDE	179.95
ID SINK ASE	
4" highx 4" deep	
6" WIDE	99.95

KNAPE &VOGT

Shelving

SUPER HARDWARE DAYS

Organize your home!

	Length	Anachrome	Antique English or Bronze
Wall Standards	3'	1.77	2.19
	4'	2.09	2.88
	6'	3.19	4.29
Shelf Brackets	6"	88¢	NA
	8"	95¢	1.25
	10"	99¢	1.29
	12"	1.09	1.39
	16"	1.49	NA

NATIONAL LOCK HARDWARE

NATIONAL LOCK We know your security in mind	NATIONAL LOCK Bright Brass	NATIONAL LOCK Sonic Antique Brass	NATIONAL LOCK El Regal Antique Brass
Passage •Interior	N-428-3 **4.99**	V-458-4A **6.99**	V-448-4A **8.99**
Privacy •Bedroom •Bathroom	N-424-3 **6.49**	V-454-4A **7.88**	V-444-4A **9.99**
Entry •Keylock	V-446D-3 **11.99**	V-446D-4A **12.99**	V-446D-4A El Regal **14.99**

KNAPE &VOGT

Drawer Slides

Drawers sticking? Fix 'em now!

#1175 Single Track 22-5/8"	1.09
#1300-22 Double Track 22"	2.99
#1300-18 Double Track 18"	2.89

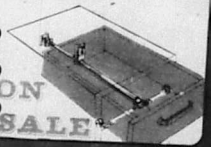

ON SALE



Other Sizes Available

0'	250'
95	19.95
.95	39.95
.95	16.95
.95	32.95

125 Amp. Load Centers



- Can use 100 amp. master main for lesser service requirements

FLUSH INDOOR 4 SPACE	12.99
SURFACE INDOOR 4 SPACE	12.99
OUTDOOR 4 SPACE	23.99
FLUSH INDOOR 6 SPACE	19.88
SURFACE INDOOR 6 SPACE	19.88
OUTDOOR 6 SPACE	25.95
FLUSH INDOOR 8 SPACE	25.88
SURFACE INDOOR 8 SPACE	25.88
OUTDOOR 8 SPACE	39.95
FLUSH INDOOR 12 SPACE	34.95
SURFACE INDOOR 12 SPACE	34.95
OUTDOOR 12 SPACE	55.95

MICROFILM CENTER INC.
P.O. BOX 45426
DALLAS, TX 75245
4-22-85

Bandera County Profile/ Bandera's mayor is more than just another frustrated hang glider....

Please see Page 5.

The Bandera Bulletin

25¢ sales tax 1¢ 26 cents

Covering the Cowboy Capital and Lake Medina.

VOLUME 40, NUMBER 31 | BANDERA, BANDERA COUNTY, TEXAS, THURSDAY, FEBRUARY 7, 1985 | (USPS 040-980)



Staff photo by Lila MacMillan

The Cowboy Capitol trailride headed out 16 south for their three day journey to San Antonio. With the hills of Bandera and the area in the background, and the beautiful oak and cedar trees along the roadway, one couldn't help but think back in time to what the first settlers coming to the beautiful Bandera hill country must have felt when they crossed the hills and valleys near the Medina River. The riders on this 16th annual trailride saddled up in temperatures hovering close to freezing Tuesday morning and a light mist of rain was just enough to send damp chills right to the bones. But the 40 riders "spirits" weren't dampened at all.

Trail boss Frank Anderwald was very proud to have three generations of his family represented on the trail this year, his son Chris, and grandson, 10 year old Will were riding with him. Young Will was one of the first in the saddle at the Longhorn and appeared very proud to be the one his granddad entrusted to keep reins on his steed while he got the riders and support wagons lined up. There was a prediction for possible sleet and snow Wednesday morning when the riders rode out of Bandera, but it didn't discourage them at all, they knew they would have warm food along the way, and they were all packing warm bedding and clothing.

They lunched in Pipe Creek and Tuesday night they were welcomed at the Helotes General Store by a large crowd. Lynn Fitzpatrick was officially crowned queen of the Cowboy Capitol Trailride there in Helotes and long time supporter of the trailride, John Dierlte presented each member of the ride with a large red bandana to identify them as a Cowboy Capitol Trailrider. Despite the clamp down House Bill 72 has put on students outside activities, there were quite a few students from Bandera schools participating in the ride. Some of them dropped out Tuesday night so they wouldn't miss but one day of school. The riders are due to arrive at the Livestock Show and Rodeo in San Antonio Thursday night. They will join with ten other rides and be in the big parade in San Antonio on Friday. Anderwald said they always have at least one day of bad weather on the trail, so the threat of freezing temperatures didn't scare any one away. By mid-morning Wednesday the skies were clear and the sun soon warmed the air to temperatures in the fifties. They will spend Wednesday night at the old San Pedro Outdoor Theatre property on the north side of San Antonio, and ride into the rodeo grounds at the coliseum on Thursday.

The trip is 28 miles long from start to coliseum, and it will leave memories of a fun packed three days in the minds of all that were a part of it for many years to come. Youngsters participating get a first hand sample of what their ancestors went through when they came west.

Solon says consolidation bill won't be passed

By Lila MacMillan
Staff writer

"I do not expect this bill to get much consideration," state Rep. Eldon Edge told the Bulletin this week while discussing the measure calling for the consolidation of Medina, Utopia and other school districts with fewer than 500 students.

Edge told the Bulletin he will emphatically vote against Senate Bill 263 which was presented to the legislature by Sens. Uribe and Leedom.

"There are many reasons why this consolidation should not take place," he said. The bill would require small school districts in Texas to consolidate with adjacent districts.

If the bill did pass, Medina and Utopia school districts could be forced to consolidate with other districts nearby. Medina has only 268 students and Utopia is even smaller at 150.

Bandera school district has over 1,200 students enrolled this year. Superintendent Dr. Ron Caloss of Bandera schools said, "If we had to consolidate smaller districts, it would be due to economic conditions that would make it impossible for the smaller districts to survive at all without consolidation."

Caloss said he is opposed to the consolidation idea, because he believes every community should have its own school."

He said he did not think consolidation of districts would necessarily mean closing schools in smaller districts and busing students to larger districts nearby.

Superintendent Jack Huie of Medina said he is supporting a resolution submitted by Rep. Bill Hailey to amend the Texas Constitution to prohibit consolidation of school districts without the approval of the board of trustees in the local school districts. He said he was against Uribe's bill and would not support it.

Sen. Uribe said his bill to consolidate smaller districts would save money for the state by eliminating the duplication of services. He said state comptroller Bob Bullock has estimated the proposed bill could save Texas over $50 million a year.

"If lawmakers are serious about wiping out the state deficit, they will take a serious look at this consolidation bill and the projected revenue savings it can bring," Uribe acknowledged the legislation would be controversial but said the move could help solve an estimated $1.2 billion revenue shortfall for the next two years.

Most school officials in surrounding counties have responded negatively to the proposed bill.

A D'Hanis official said he felt his district of 247 pupils offered better quality education than would be available if they consolidated. He noted the teacher-student ratio in smaller schools and said consolidation would require additional busing. At Harper district in Gillespie County, an official said "you'd have more buses on the road and you'd have to hire more bus drivers." A principal at Center Point said individual community school districts may not be the best route to go economically, but he believes communities need their own schools.

Sen. John Traeger, D-Seguin, said "I'm against mandatory consolidation. Too often the school district is the whole center of community activities. I think you lose a very tangible force there if you lose the school."

No candidates yet in April elections

Filing will continue until March 6 for spots on the ballots of school and city elections in April.

Officials report no one has filed so far for any of the positions subject to the April elections, and the incumbents for the most part haven't made any announcements. The filing period opened Monday.

Terms of three Bandera city councilmen expire in April as do the terms of two school board members in each the Bandera and Medina school districts.

Charlotte Salzman says she probably will seek another term on the Bandera school board, but long-time member Richard Evans has been saying for about a year that he will not seek an additional term.

Neither Henry Heinen nor Diana Tabor, the incumbents on the Medina school board, have made any announcement of their future plans. School board members in Medina run in places rather than at-large, as they do in Bandera. Heinen serves in place 5 and Tabor in place 4.

Terms of Clint Dowell, Ross Bailey and Tommy Kindla expire in April. Bailey says he "is considering" seeking an additional term, and Kindla said when he was appointed to an unexpired term a year ago that he would not seek election this year.

Dowell was not available for comment Wednesday.

School board terms are for three years and city council posts are for two years.

Third snowfall of the year blankets county

For the third time since Jan. 1, Bandera County received sleet and snow.

School kids awoke last Friday morning to learn Bandera Schools would be closed because weather reports were predicting another seige of ice and snow by noon. By lunch time Friday, Main Street had an accumulation of sleet and frozen rain causing cars, trucks, and pedestrians to slip and slide. Shortly after lunch large white snowflakes started falling, on top of the sleet making roadways even more slick.

The first snowfall measured up to three inches on Jan. 2, followed on Jan. 12 by a record breaking 14 inches measured in some parts of the county, and Feb. 2 up to two inches was measured in the county.

Bandera police chief Walter Welch said his office investigated three accidents which were caused by the icy roads, and he knew there were more minor fender benders in the city that went unreported. The Bandera County sheriff's department investigated several accidents on county roadways and the Department of Public Safety officers were called out several times.

Schools in both Bandera and Medina were closed on Monday due to icy road conditions, which finally thawed out about noon.

Bandera schools have closed a total of four days so far this year because of hazardous road conditions caused by freezing ice and snow. At the January meeting of school trustees it was decided to make up one day on Jan. 18, which had been scheduled as a teacher work day. Instead, students attended classes that day and the teachers worked on Saturday. At the same meeting the trustees voted to have students attend classes on Monday after Easter to make up another day missed.

Medina schools made up one of the days they were closed by having teachers work on Saturday and students attend classes on the scheduled teachers' work day on Jan. 18.

Superintendent Jack Huie said he plans to write to the Board of Public Education in Austin and ask the Medina district "be forgiven" for the school closing on Monday, Feb. 4, rather than schedule the students for classes on a day they're supposed to be off.

Superintendent Ron Caloss said he will hold off until the March meeting of trustees before he makes recommendations for the Bandera students to make up the other two days they've missed because of bad weather. He said the schools may have to close again if more bad weather comes through.

It is mandatory that all students in Texas schools attend classes 175 days each year.



Despite snow and sleet Banderans kept right on trucking Friday.

Nutrition advice not always accurate

Bandera County
potpourri
By Nick Johnson

Advice on nutrition has become almost as common as advice to the lovelorn in many popular magazines.

"Most people wouldn't think of experimenting with their health, yet that's just what happens when they indiscriminately follow the advice given in many of these stories," says nutritionist Dr. Dymple Cooksey.

A recent study by the American Council on Science and Health (ACSH) indicates the accuracy of information in magazine nutrition stories ranges from 20-to 95 percent.

"Unfortunately, the ACSH study also shows that some magazines with the most nutrition coverage are often the least reliable," adds Cooksey, a specialist with the Texas A&M University Agricultural Extension Service.

So readers need to make their own judgments about the accuracy and usefulness of this nutrition advice, she says.

First consider whether the article makes inaccurate claims that certain foods or nutrients have special benefits.

"Particular foods or nutrients may have special features, but eating any one food in excess will lead only to an imbalanced diet," explains the specialist.

"A variety of foods from the four basic food groups of protein foods, breads and cereals, dairy products and fruits and vegetables is the only known way to achieve a healthful diet," she maintains.

Next, consider the credentials of the person who writes or acts as the source of the article, Cooksey advises.

Unless the author is a Registered Dietitian or "R.D.", holds an academic degree in nutrition or is a medical doctor with special training in nutrition, he or she is unlikely to have a thorough knowledge of the subject.

In many cases, she says, the nutrition advice from unqualified authors — especially celebrities — is simply personal testimony that may have no basis in fact.

"Also determine whether any weight-loss diet featured in an article is safe, sensible and effective," cautions the specialist. "A weight loss diet should be designed for gradual weight reduction, include a balanced diet and exercise, and not promote the purchase of pills, products or special diet foods."

Finally, ask yourself if the information seems to be scientifically sound and factual, suggests the nutritionist.

Even without a scientific background themselves, readers can note whether the author is associated with respected institutions or programs, Cooksey says. They can also be on guard for stories based on a single research study and sensationalized for public consumption.

Opinion

They may be lining up to run against Mattox

State Capital **Highlights**
By Lyndell Williams

Attorney General Jim Mattox last week urged a Senate panel to increase funding for his agency, and the next day news broke that Mattox has urged a probe of the district attorney who will prosecute his felony bribery indictment in two weeks.

Mattox is scheduled for trial Feb. 11 on a charge of commercial bribery stemming from a 1982 incident in which he allegedly threatened to put a Houston law firm out of the bond business unless they ceased attempting to question his sister in an unrelated legal matter.

He had asked the Senate Finance Committee last Wednesday to give him funds to recover outstanding court judgments owed the state, and told them, "If you take Jim Mattox, my personality, my political hangups out of it (your decision) and look at this and give it some money, I'll go out there and collect some of that dough." Abilene Sen. Grant Jones asked why he hadn't already been collecting the money.

The next day, House Speaker Gib Lewis confirmed he had received a letter from Dave Richards, Mattox's executive assistant, urging a probe of District Attorney Ronnie Earle's office.

Lewis said he was hesitant about starting an investigation just two weeks before the trial. "It was a spooky deal," Lewis said.

Speaker Lewis did not reveal the name of the individual who had complained to Mattox's office about the alleged misuse of state funds by Earle's office.

Taking a risk

Most legislators are taking a hands off attitude on the affair, following Lewis' example, letting justice take its course in what promises to be an historical courtroom battle between Mattox and the Travis County DA.

Given the impact this case may have on the course of Texas politics, it's surprising that the controversy had been waiting for someone to create a diversion prior to the trial, and Lewis, himself, said the Mattox request "smelled a little bit of politics."

But Mattox's assistant Richards said he felt compelled to send the probe request to the House, and although the move might be misinterpreted by some, it was "taking a risk."

Standing in line

Of course, Mattox's future is on the line. If found guilty, he will face pressure to resign, rather than appeal, even if he gets probation. If he doesn't resign, he will surely face primary opposition from his own Democratic Party in '86, a race he probably couldn't win under the cloud of a conviction.

If Mattox is acquitted, he will still carry the indictment in his political baggage, and he will surely draw opponents. Among the Democrats, there is already mention of '84 U.S. Senate candidates Kent Hance and Lloyd Doggett, state Sen. Kent Caperton and Tyler attorney John Hannah. Among Republicans, former AG candidate Bill Meier and state Sen. Buster Brown have surfaced their interest.

Observers note that people are standing in line to run against Mattox next year, despite his record as a highly effective, though controversial, attorney-general. But although Mattox raised $750,000 early this year, his war chest will likely be decimated by legal fees.

Tuition, horseracing

In other events last week, Lt. Gov. Bill Hobby introduced his plan to avoid cuts in higher education funds by tripling tuition at state colleges and universities by 1987. The plan would still leave the institutions about $133 million short of current spending levels over the next two years.

Speaker Pro Tem Hugo Berlanga, D-Corpus Christi, filed the parimutuel wagering bill but with changes that threaten its passage. Berlanga omitted a statewide referendum clause but gives veto power to voters in counties where racetracks may be located. Governor Mark White earlier this year said he would veto any bill without the statewide referendum clause.

Some minority legislators are considering withdrawing support unless part of the proceeds are dedicated to welfare programs. Berlanga thinks he can persuade them all, including Gov. Mark White, to support his bill which failed to pass by two votes last session.

Oil price drop

The decision by OPEC last week to drop oil prices by as much as $1.40 a barrel left state officials without much hope for averting the budget crunch. As the price drops closer to $25/ barrel, they remember State Comptroller Bob Bullock's forecast of another budget estimate reduction being forced at that magic number.

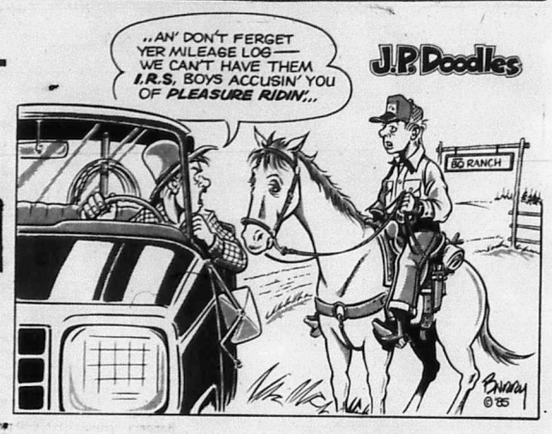

Loeffler co-sponsors bill to ease IRS requirements

U.S. Rep. Tom Loeffler this week introduced legislation, co-sponsored by 13 other members of the Texas delegation, to immediately repeal the new record-keeping requirements imposed by the Internal Revenue Service on taxpayers who use personal property for business purposes.

The new requirements went into effect on Jan. 1 of this year.

"These idiotic requirements are the trivial pursuit by the Internal Revenue Service of the most minute details in the daily lives of millions of honest, hard-working, taxpaying American businessmen and women. Such regulations represent nothing less than punitive harassment," said Congressman Loeffler.

In the past, business taxpayers could claim business deductions by reasonably reconstructing their expenses. Under the new guidelines, a business taxpayer is required to keep a record each time the property is used.

"Taxpayers using motor vehicles in their businesses, for example, are now required to keep exact odometer readings each time the vehicle is used for a business purpose — a needless activity and a waste of valuable time," said the congressman.

"We are trying to reduce government interference in our daily lives — not add to the burden. This is a back-breaking exercise for millions of honest taxpaying Americans — from ranchers and farmers, to small businesses, to law enforcement officials."

Adding that "compliance with and respect for our tax system is not well-served by such intrusive record-keeping requirements," Loeffler called for swift passage of his bill.

THIS WEEK'S... FISHIN' & HUNTIN' TIMES

		AM Times Good	AM Times BEST	PM Times Good	PM Times BEST	Sunrise	Sunset
Sun.	Feb. 10	9:40	3:30	10:20	3:55	6:54 a.m.	5:34 p.m.
Mon.	Feb. 11 - 10:35		4:25	11:05	4:50	6:54 a.m.	5:35 p.m.
Tues.	Feb. 12 - 11:30		5:20	11:55	5:45	6:53 a.m.	5:36 p.m.
Wed.	Feb. 13 -		6:10	12:20	6:40	6:53 a.m.	5:36 p.m.
Thur.	Feb. 14 - 12:55		7:00	1:10	7:30	6:51 a.m.	5:38 p.m.
Fri.	Feb. 15 - 1:45		7:55	2:05	8:25	6:49 a.m.	5:40 p.m.
Sat.	Feb. 16 - 2:40		8:50	3:00	9:15	6:49 a.m.	5:41 p.m.

Hunt'n & Fish'n Shack
Hwy. 16 • Bandera, Tx. • 796-4737
Hunting & Fishing Licenses•Bait•Archery Equipment•Etc.

Retired Taxpayers ... is your Social Security taxable?
They might be. At H&R Block, we know your benefits are important to you. That's why we've studied the new laws carefully to help you. We'd like your money to stay yours. Come in and see us today.
H&R BLOCK
THE INCOME TAX PEOPLE
•905 Main Street •Bandera, Texas •796-3616
Hours: 9-6 Mon.-Fri. 9-5 Saturday
By appt. on Sunday and after hours

DITCHING
*Water Lines
*Sewer Lines
*Septic Tank Systems
HAULING
*Sand
*Gravel
*Black Dirt
DOZING
*Roads
*Excavating
*Land Clearing
Joe Phillips
P.O. Box 226 — Medina, Tx. 78055
(512) 589-2206 after 6 p.m.

We may make our plans, but God has the last word.
Prov. 16:1
Noah's Ark
Day Care Preschool
Kindergarten
Grace Lutheran Church
Hwy. 173 N. Bandera
796-4722 796-4352

(USPS 040-980)
The Bandera Bulletin
P.O. Box 666, Bandera, Tx. 78003-0666 Phone 796-3718
PUBLISHED ON THURSDAY
Entered as second class matter August 3, 1956, at the Post Office in Bandera, Texas 78003, by Act of Congress on March 3, 1878.
HILLS O' TEXAS PUBLICATIONS, INC.
EDITOR: NICK JOHNSON
ADVERTISING MANAGER: CHERYL J. WAID
Annual Subscription Rates: $8.50 plus 44¢ tax locally (up to 150 miles)
Other in State $9.50 plus 49¢ tax Out of State $10.50
Office of Publication
BULLETIN BUILDING, 1116 MAIN ST., BANDERA, TX. 78003-0666
Notices of church entertainments, bazaars, concerts, etc., where a charge of admission is made, lengthy programs, cards of thanks, resolutions of respect, and all other matter not news, will be charged for at regular rates.
Rates: Display $2.05 per column inch.
Classified Display $1.68 per column inch.
Regular Classified $2.25 min. cash. $3.00 min. charge.
25 words min. — Each additional word 6¢
Deadline: Display & Classified Display — Tuesday Noon
Regular Classified — Wednesday Noon
Open Monday thru Thursday 8-5 Saturday 8-3 Closed Sat. & Sun.
The Bandera Bulletin reserves the right to reject any or all advertisements.
The Bandera Bulletin is not responsible for any incorrect advertising made by us after one week of publication for continuous running ads.

Hill Country to get salute

The emphasis will be on family-style fun during the special days for the 36th annual San Antonio Stock Show and Rodeo, Feb. 8-17, including Hill Country Day on Feb. 11.

To be held in the Entertainment Center on the grounds of the Joe and Harry Freeman Coliseum, Special Days provides rodeo-goers with an even greater variety of things to taste, see and touch.

Representatives from communities across south Texas distribute food and beverage samples, display items, highlight happenings and perform programs that are fascinating and unique to their area from 10 a.m. until 6 p.m. with a nightly dance held immediately following the daily activities.

The schedule for Special Days this year includes Youth Day, Feb. 8; West Texas Day, Feb. 9; Military Day, Feb. 10; Hill Country Day, Feb. 11; Colorado and Guadalupe River Valley Day, Feb. 12; Country Fair Day, Feb. 13; Gulf Coast Days, Feb. 14 and 15; Live Oak Day, Feb. 16; and Suburban Bexar County Day, Feb. 17.

Admission on to the coliseum grounds will be 50 cents for children under 12 and $1 for students with a school identification card.

Monday, Feb. 11 will find representatives from Bandera County and other Hill Country areas distributing samples of country sausage, smoked ham and turkey and homemade baked goods.

Activities for Hill Country day include trick roping and sauerkraut making demonstrations with performances by such local favorites as Ballen Grant and Arkie Blue.

George Chambers and the Country Gentlemen will provide country and western music that evening.

Activities for Friday, Feb. 8, include performances by a drill team, break dancers, cloggers, Mexican dancers, cheerleaders and models.

On Saturday, Feb. 9, West Texas Day, border buttermilk and barbecued lamb will be served.



Photo by Sandee Vannatter

Faces of Bandera County

Jack Burch's is a familiar face behind the counter at Medina Hardware, and he's camera-shy. He combines his hardware sales job with ranching in the Medina area.

Calendar

Feb. 12

This afternoon, Feb. 7

Tarpley Extension Homemakers 2 p.m.
St Victors Altar Society Lakehills-St Victors 7 p.m.
Alzheimers Disease Seminar, 3 p.m., First National Bank Community Room Kerrville.
Bible Study, 7:30 p.m., First State Bank.
Lakeshore Volunteer Fire Department fire training classes 7 p.m., firehouse.

Friday, Feb. 8

Pipe Creek Extension Homemakers Club, 2 p.m., at the home of Anita Booher.
Bingo, American Legion Hall, Bandera, 7 p.m.
Medina vs. Utopia, there, 5:30.
Bandera boys vs. Floresville, here, 6 p.m.

Sunday, Feb. 10

St. Elizabeth Ann Seton Altar Society, 9:30 a.m., St. Josepha School.

Monday, Feb. 11

Hill Country Day Entertainment Center, Joe and Harry Freeman Coliseum.
Hill Country 4-H Community Club, Medina Baptist Church, 7:30 p.m.
Sesquicentennial meeting, Lakehills Association, American Legion Hall, 7:30 p.m.
Community Wolf Club, 7:30 p.m., University Savings.
Mexican Dinner, Lakehills American Legion Auxiliary, 12-2 p.m.
Bandera County Extension Homemakers Club, 2 p.m., Deloras Greens House.
Square Dance Club, 7 to 10 p.m.; First National Bank Board Room.
Bandera Optimist Club, 6:30 p.m., Rockin' R Restaurant.
Boy Scout troop 204, Lakehills United Methodist Church, 7 p.m.
Boy Scout troop 146, 7:30 p.m., Mansfield Park.
Bandera County Commissioners Court, 9 a.m., courthouse.
Bandera County American Cancer Society, 2 p.m., First State Bank Meeting Room.
Bandera City Council, 7 p.m., municipal building.
Medina 4-H Community Club, Medina School, 7:30 p.m.

Tuesday, Feb. 12

Free Immunization Clinic, Medina Library, 8-9 a.m.
Bandera Bulldogs vs Cole, there, 6 p.m.
Medina Rotary Club, 7:30 p.m., Youth Center.
Williams Creek Extension Homemakers, 2 p.m.
Pipe Creek Community to meet, Pipe Creek Community Center, 8 p.m.
Bandera Chapter OES meeting, 8 p.m., lodge hall.
Medina Lake Volunteer Fire Department business meeting, 7:30 p.m., firehouse.
School Board meeting 7:30 p.m., High School Library.
Hill Country Rabbit Breeding Association, 7:30 p.m., First State Bank Community Room.
Free Government Surplus cheese and butter, 1 to 4 p.m., First Baptist Church.

Wednesday, Feb. 13

Circle of prayer group 7:30 p.m., Lakehills United Methodist Church.
Wharton's Dock, bingo, 7 p.m. Lakeshore Volunteer Fire Department.
Bandera Volunteer Fire Department, 7 p.m., firehouse.
Bandera Junior 4-H Community Club, First National Bank Board Room, 7 p.m.
Hill Country Kennel Club, 8 p.m., First State Bank Meeting Room.
Pecan and Fruit Orchard Management Workshop, 2 p.m., Richard Thornbers house.

Thursday, Feb. 14

Farm Bureau Board of Directors meeting, 7 p.m., Bandera Ranch Store.
Medina Lake Betterment Association Board meeting, 7:30 p.m., Civic Center.
Medina school board, 7:30 p.m., school offices.
Bandera bass club, 7:30 p.m., U.S.
Bible study, 7:30 p.m., First State Bank.

Temperatures

Dates	High	Low	Rainfall
Wednesday, Jan. 30	75	52	
Thursday, Jan. 31	54	19	
Friday, Feb. 1	23	14	
Saturday, Feb. 2	38	8	.20
Sunday, Feb. 3	36	22	
Monday, Feb. 4	48	32	.10
Tuesday, Feb. 5	59	37	

Rainfall so far this month: .30 in. Average for Feb. 1.89 in. Rainfall so far this year: .94 in. Rainfall in 1984 26.04 in. 33-year average 32.41 in.
Medina Lake water level: 1,034.12 feet, 37.88 feet below spillway level of 1072 ft., up .82 ft. from last week.
Medina River water level: 5.25 feet, down .10 feet from last week.
Temperatures furnished by Bandera Electric Cooperative, Inc., rainfall and river levels by U.S. Soil Conservation Service, Bandera, and lake level by BMA Water Improvement District No. 1.

Nixon among buckle winners

Buckle winners at the recent Hondo Roping were Tommy Nixon, champion heeler, and Earl Van Cleve, champion header.

Lynn Holt at the Tarpley General Store was among the buckle donors.

Mikado performed by opera workshop

Gilbert and Sullivan's lively operetta about love and intrigue in the Orient, "The Mikado," will be performed Saturday, March 2, by The University of Texas at San Antonio Opera Workshop. The full costume production will begin at 7:30 p.m. in the Beethoven Hall.

For Your Valentine
we still have warm robes (short & long), gowns & pajamas.
Reduced by 25%.
We have made further reductions on our SALE racks.
—at—
Boyle's Dry Goods
Mon-Sat. 9-6

PFEIFFER LAND SURVEYING
Thomas C. Pfeiffer
Registered Public Surveyor
*General Land Surveying
*Land Development
(512) 249-3385
1001 S. Main Boerne, Tx. 78006

For Replacement Cost Coverage on the contents of your home, check with State Farm.
Find out about the valuable protection this coverage can provide for your home's contents. Call me.
Carolyn Maier, Agent
311 C Main St.
Bandera, Tx.
(Next to Margie's Beauty Shop)
796-3779
Like a good neighbor State Farm is there.
State Farm Fire and Casualty Company
Home Office: Bloomington, Illinois

First State Bank
OPEN YOUR IRA NOW!
✓Immediate Tax Savings
Your IRA contributions are fully tax deductible. Pay less tax and keep more of what you earn.
✓Tax-Deferred High Interest
Your IRA earns a market interest rate and is tax deferred until withdrawal.
✓Retirement Security
Your contributions plus earned interest grow rapidly to help assure retirement security.
DEADLINE FOR YOUR 1984 IRA CONTRIBUTION APRIL 15, 1985
Lobby:
Monday-Thursday
9:00 am to 3:00 pm
Friday
9:00 a.m. to 6:00 p.m.
Drive-In:
Monday-Thursday
7:30 am to 5:30 pm
Friday
7:30 am to 6:00 pm
Saturday
8:00 am to 12:00 noon
First State Bank
900 Main Street • Bandera • 512/796-3014
FDIC
EQUAL HOUSING LENDER



Kerry Schneider — Constance Slocomb

Professional offices are opened here

A Certified Public Accounting firm and a law practice have recently opened in the Plaza Building across from the Bandera County courthouse.

Bandera resident Constance Slocomb and San Antonian Sam Safir have opened what they call Bandera's first CPA firm and Kerry Schneider has opened a law office.

Slocomb said she and Safir felt the time had come for Bandera to have a CPA practice. The attractive blonde has lived in Bandera with her husband and two children since 1981.

Slocomb will be in the Bandera office full time, while her partner will spend most of his time in their San Antonio office.

Services offered will be accounting, bookkeeping, payroll, and tax preparation and returns.

Slocomb received a degree in business administration from the University of Arkansas and maintains an active membership in the American Institute of Certified Public Accountants, the Texas Society of CPAs, and several civic organizations in Bandera.

She has been very active with the Citizens for Better Schools group and the Methodist Church in Bandera, and serves as treasurer of the Bandera County Junior Livestock Show.

Prior to venturing into this partnership, Slocomb spent three years as accounting officer with Schreiner Bancshares in Kerrville and she received her early training as a staff accountant with Price Waterhouse Co. in Houston.

Her husband John is with the First State Bank. They have two children, John, 5, and Rachel, 3. She and her family have fallen in love with Bandera and she said they wouldn't want to think of going anywhere else to raise their children.

Schneider's law offices are located across the hall from the CPA firm. This energetic attorney and her husband have just recently returned to Bandera County.

She and her family lived in Bandera when she was a child, but they moved to San Antonio when she was in the eighth grade. Her mother's roots stem from Pipe Creek and the first family to settle there; the Newcomers. Her dad was a military man and she lived in France as well as several U.S. cities while growing up.

While living in Houston, where she received her law degree from the South Texas College of Law in 1980, she met her husband, Mike and they were married.

With a quick smile, Schneider spoke of the law practice she opened in Houston, and she said it was a good practice, growing continuously. But, her heart was in Bandera she said, and she knew if she didn't leave Houston and her practice then, she never would.

She said she and her husband came to Pipe Creek and purchased a small tract of acreage next to her parents' place. They spend all their spare time now clearing cedar, she said. They will build their home themselves she said.

She said the thing that kept drawing her back to Bandera and Pipe Creek was the people. She loved her childhood years here, and the many pets she had. Her gift to her husband on Christmas was a goat, and now the goat has twins, she added.

"I'm glad though I've come home," she said, "the faces have changed some, but I recognize faces everywhere I go. Some have more wrinkles than when I was a child, some have grey hair, but they're familiar."

The licensed attorney has established a civil practice, but hopes someday to specialize in estate planning.

Farm Bureau members go to Hawaii convention

Mr. and Mrs. "Cotton" Fitzgerald of Pipe Creek and Mr. and Mrs. Rudy Schott of Lakehills have returned from the 66th annual American Farm Bureau meeting in Honolulu.

They were among the more than 600 county Farm Bureau leaders who qualified for the trip in a Texas Farm Bureau awards program. The program allowed for up to two county Farm Bureau leaders and their spouses to be chosen by their county Farm Bureau directors to receive an award which helped defray the cost of the trip.

At the meeting, 1985 policies were adopted for the American Farm Bureau.

Following the convention, they departed for a tour of the islands of Maui and Hawaii. They saw the Hawaii Volcanoes National Park, including Kilauea, the Kona Surf and a macadamian nut farm on the island of Hawaii. They also enjoyed touring a floral nursery and Lahaina, the former capital of Maui, a historic old whaling center.

Pecan, fruit orchard workshop slated

The Pecan and Fruit Orchard Management Workshop, scheduled for last Saturday, has been re-scheduled for Wednesday, Feb. 13, at 2 p.m. at Richard Thornber's Orchard. Dr. Loy Shreve will conduct the workshop.

A bench grafting workshop will be held on Thursday, Feb. 21, at 7:30 p.m. at the Mansfield Park Rec. Center, reminds extension agent Scott Durham.

Bandera County
25 years ago
By Lila MacMillan

Joe Flynn, 70, life-long resident of Bandera was found near the gate to his ranch by Calvin Wedgworth. He came along, it was supposed, very shortly after Flynn was accidentally wounded by his .22 caliber rifle. Deputy Ralph Clancy said it seemed Flynn set his rifle down to open the gate, when it accidentally discharged, the bullet striking him in the head.

He died the next morning, without ever regaining consciousness.

At the February meeting of the school board Joe King and A.B. Lewis were re-elected as principals by the trustees. Marvin C. Schnell, school superintendent, reported to the board that all 37 employees of the Bandera schools had paid their poll tax. The school received a certificate of recognition for exercising the civic responsibility of teachers to be eligible voters.

About 4 a.m. Monday morning you might have thought the Old West had returned to Bandera and that the cowboys had come to Bandera on their annual spree. No such thing, said the Feb. 12, 1960 issue of the Bulletin.

According to Deputy Ralph Clancy, vandals used a .22 caliber rifle to shoot a door at the Corner Drug Store, the bullet passing entirely through the building. Then they shot out the lights in a storage building across from the B.F. Langford and Son Hardware Store. Then across to the hardware store they went shooting out one window, then entered the store and secured .22 shells, longs and shorts. They raided the Coke machine and got about $5 in coins. Then they went to the American Legion Hall and took several cases of beer.

Continuing, they shot four tires on a car parked at Rugh's Texaco and the plate glass window at the station. At the intersection of Main and the San Antonio highway they shot out the blinker lights.

Sheriff Miller reported a number of suspects had been picked up and given lie detector tests, but so far no charges had been filed.

In elementary school news, Ray D'Spain got a new lamb. He named it Zane, after his best friend.

Short course on beef cattle planned by extension service

Part one of the four-part Beef Cattle Short Course will be held at 7:30 p.m. at the Bandera Electric Co-op on Wednesday, Feb. 20.

Part one will cover the fundamentals of range management and a beef-cattle year-long management calendar.

Dr. Larry White, extension range specialist, will present the program on range management. Management objectives and developing a plan to fit those objectives will be the main topics.

Dr. Tom Troxel, extension livestock specialist, will present the program on developing a beef cattle management calendar.

Obituaries

Jessica Lee Tucker

Jessica Lee Tucker, three and a half month old infant, of Bandera died Jan. 29 at Methodist Hospital in San Antonio. She was born in Kerrville, Oct. 15.

Survivors include her parents, Gary and Nona Mae Tucker of Bandera; grandparents, Mr. and Mrs. Tom Click of Utopia, Mr. and Mrs. Burl Tucker of Kenedy; great-grandmother, Annie Tucker of Waldron, Ark.; one brother, Thomas Burl Tucker of Bandera, and several uncles and aunts.

Funeral services were held Feb. 1 in the Grimes Funeral Chapel, with Martin Smith officiating. Pallbearers were Noel Click, Herman Click, Ronnie Romsey, and Charlie Mendeke. Interment followed in the Bandera Cemetery.

Dolores M. Baker

Dolores M. Baker, 80, of Bandera died Jan. 29 in a San Antonio hospital.

Survivors include her husband, Joseph G. Baker of Bandera; one daughter, Jean Orr; one stepdaughter, Tiney Taylor; two sons, E.C. Whitehead and Eddie W. Austin; three sisters; six grandchildren; and numerous great-grandchildren.

Funeral services were held Jan. 31 at the Bandera United Methodist Church, with the Rev. Richard Jackson officiating. Interment was in the Mission Burial Park South in San Antonio.

Henry Stultz

Services for Henry Stultz, 93, of Baytown were held Jan. 30 at Earthman Funeral Chapel in Baytown. Stultz grew up in the Bandera area and lived in the East Verde community prior to moving to Baytown 46 years ago.

He is survived by four stepgrandchildren, and among the numerous nieces and nephews is Evelyn Habenicht of Bandera. She attended his funeral last week.

Bandera Flowers & Gifts
317 Main St.
Bandera, Tx.
796-3000
Sweetheart Specialties for VALENTINE'S DAY!
Special Delivery by Cuddles the Clown.
Bouquet of Balloons and/or Flowers.
Cuddles will sing, dance, or deliver message with a smile.
Something Different for Valentine's Day!
"Evening for Two" Basket
Candles, cheese & crackers, and fruit drink.
Potted Plants.
Baby Doll Basket.
"Create your own" basket.
Care Bear Basket.
Teddy Bear Basket.
Flowering Potted Plants.
Balloon Basket.
Ceramic Keepsakes.
Silk Flowers Arrangement.

WINTER SALE!
All clothing
Buy 1 get 1 FREE
of same value.
*Sweatsuits *Jackets
*Sweatshirts *Shirts *Etc.
Sale good Feb. 7 through Feb. 14, 1985
Close-Out!
Certain Shoes.
Buy 1 get 1 FREE.
SPORT SHACK
(Next to Bandera Ice House on Hwy. 16)
796-3588 or 796-4737



Get In Shape For Spring!
We have nutrition and diet counseling available. Your blood pressure and pulse monitored on request.
Aerobics Classes
Beginner & Intermediate/10 a.m., 5 p.m. & 6 p.m.
We also have weight machines & counseling on how to use them to tone up.
Join our membership during the MONTH OF FEBRUARY and get the 1st MONTH FREE.
The Shape Shack
796-4737 or 796-3588
(Behind Bandera Ice House on Hwy. 16)

Profile/Mayor shares Buckminster Fuller's philosophy

By Terry Starnes
Special correspondent

"I can't tell you a sure key for success," said Bandera's Mayor Bob Cowan, "but the sure key for failure is to try to please all the people all the time.

"Being mayor is not all glamour, it's a lot of hard work and red tape; but I enjoy it."

Bob Cowan is more than a mayor and a practicing architect. He is a gentleman and a philosopher, with a genuine respect for other people's opinions. Probably because he's an architect, he dresses more like an Ivy Leaguer than a cowboy. "But," he says with his ever-present pensive smile, "my loyalties and heart are pure Texas and Bandera."

Bob's nicely-lined, affable face is dominated by friendly hazel-blue eyes. His wife Maple has the same eyes, and so do their four daughters. Tall and slender, he hasn't gained a pound since high school.

In explanation of his love for Texas, Bob said, "A Turkish exchange student lived with us one semester in 1972. Her name was Sermin Shain. One day we were in a cafe, and a sheriff walked in, complete with cowboy hat, gun in holster, and two bullet-laden gun belts crisscrossed over his shoulders and back.

"Sermin was so excited to see a real Texas sheriff that she jumped and greeted him in what she thought was English - but turned out to be very fast Turkish. Everyone should see Texas through Sermin's eyes."

The Cowans and their cat Noel live in a wonderful, old one-story white frame house with tall ceilings and a fenced-in porch, formerly owned by the Rev. Alan Schoff and his wife.

"It was built about the turn of the century, and the architectural possibilities are endless," Bob said.

Though born in Fort Worth, Bob and his parents moved to Tulia in the Texas Panhandle when Bob was a baby. "My parents were wheat farmers," Bob said.

"Dad was always adventurous, though. He secretly learned how to fly a Cessna 150 in 1946 — and surprised the whole family. "That may be why it is not so unusual that one of Bob's ambitions is to learn how to hang-glide.

Maple is also from Tulia. Her brunette hair turned grey when she was 28 and is now strikingly pure white. She is statuesque, uncommonly attractive, and certainly an asset to Bob in both his political and vocational careers.

Her unusual first name came, she says, "from Judge Maples, who was a judge in Tennessee in post Civil War days. He tried to save my family's plantation."

Bob and Maple met when they were kids. "Actually," said Bob, "she was my sister's friend, but I knew even then there was something special between us. She's part of who I am."

"After high school," Bob said, "I joined the Navy. It was World War II and the patriotic thing to do. After the war, I went to The University of Texas at Austin to study architecture." Maple was also there, majoring in home economics.

"We married while we were both in college," Bob said. "She was going to marry an Aggie, but I talked her out of it."

Diplomas in hand, they were ready to venture forth bright-eyed into the world. But the Korean conflict began, and Bob rejoined the Navy. "Here I was with my degree in architecture, and they had me working on old planes in San Diego." Maple stayed in Tulia.

"My first office was in San Antonio in 1956 with Wynn Brown," Bob said. "Our first client wanted plans for a motel in six weeks. We were delighted to have a client. We worked days, nights, weekends, and sometimes even slept at the office. But," he said triumphantly, "we got the plans ready in six weeks."

He paused, "They sat on the client's desk for another six weeks. We really learned our lesson."

Through the years, daughters Roberta, Laura, Susan and Claudia were slowly added to the Cowan family. Maple taught school off and on, but she and Bob kept a close eye on these hazel-blue-eyed beauties. "All of our girls are out of college and married now," Bob said. "Which is rather like coming into an inheritance."

Roberta, like her dad, is an architect. Laura is a banker. Susan and Claudia both followed in Maple's footsteps and received degrees in home economics. All together they have given Bob and Maple four grandsons and two granddaughters.

"After living in San Antonio for 23 years," Bob said, "a group of us bought a summer camp for girls on the Medina River in Bandera, and named it 'Camp Serendip.'"

The name is from a fairy tale. "The King of Serendip's three sons went far and wide seeking their fortune, which they never found," Bob explained. "But on their travels, they found other things that were more valuable. That's how we felt about the camp." He still wears a silver ring with the word "Serendip" on it.

The great flood of 1978 literally swept the camp down the river. "During and after the flood, the community was really good to us, and I want to give back as much as I can," Bob said. "That's one reason I wanted to be mayor."

"W.O. Hatfield (then county judge) called me one day before the flood and asked for my help in remodeling Bandera's courthouse. After the flood, of course, more work had to be done, so I went back to architecture," Bob said. "The courthouse was one of my first Bandera projects, and it's still my favorite.

"I didn't know if there would be enough business to keep me busy, but it hasn't slowed down for a day," he continued. When asked who helps him when he get overloaded, he laughed and showed his hands. "The right one helps the left one. Or I call my old buddy Bill Parrish in San Antonio," he said.

"My favorite architect is probably Buckminster Fuller," Bob volunteered. "I share his philosophy that the world has the abundance to take care of everyone.

"I don't know how much of my time is split between being an architect and being mayor. Somehow both jobs compliment each other, and I have no problem juggling them," Bob said.

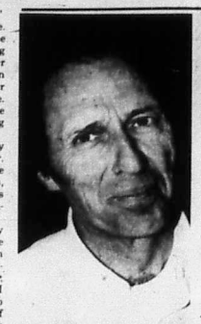

During and after the flood, the community was really good to us, and I want to give back as much as I can. That's one reason I wanted to be mayor."
—Bob Cowan

Bob offices upstairs in the old First National Bank Building with D.W. (Speedy) Hicks and The Western Art Gallery. Speedy is a warm, nice fellow with a Will Rogers' sense of humor — it creeps up on you. He and Bob are easy friends.

Maple teaches state-funded CVAE (Coordinated Vocational Academic Education) high school classes in San Antonio. It's a two-year occupational home economics program, teaching kids entry level job skills in the food industry. "More than anything," she said, "we try to teach attitudes and self esteem."

Bob is a planner. "If you don't know where you're going, you might go somewhere else," he said. "I would like to see Bandera bloom in an orderly, logical way, with a comprehensive city plan." He continued, "We also need a community center for both senior citizens and the kids, and the river needs better care and use."

The Cowans plans for the future? "Someday," Bob said, "Maple and I would like to visit Sermin in Turkey and give her daughter a real cowboy hat from Bandera." He paused.

"And maybe do a little hang-gliding."

Eat carrots, they're good for you

"Eat your carrots. They're good for you." Children everywhere hear that command as soon as they are old enough to sit at the dinner table. The lesson that many of them learn is that carrots keep their eyes bright and their skin clear and healthy, but they sure don't taste good. This belief, entrenched by many helpings of overcooked, underseasoned carrots, leads many people to eliminate carrots from their diets as soon as they are old enough to choose their own foods. Karen Mitchell of the Texas Department of Agriculture says wise mothers might do better to promote the taste of carrots as well as their nutritional value and to experiment with recipes their children will like.

Imaginative cooks will find many ways to prepare carrots, a versatile vegetable with a natural sweetness lending itself to deserts as well as side dishes. Carrots go into a delicious cake. They can be baked with the roast instead of boiled, candied like sweet potatoes, made into a warming cream soup and served steamed and buttered with a sprinkling of parsley or dill, says Mitchell.

There is no argument about their nutritional value.

Cream of carrot soup

4 T. butter
1 finely chopped onion
4 sliced carrots
1 celery stalk with leaves
2 peeled and diced potatoes
2 sprigs parsley
5 c. chicken stock or broth
1 c. heavy cream
salt and pepper to taste

Melt butter in large pot; add onion, carrots and celery and cook for 15 minutes, stirring from time to time. Add potatoes and parsley and stir. Stir in stock and cook 20 minutes. Puree in blender or food processor. Return to pot, stir in cream, add salt and pepper. Serve warm or cold. Makes 7 cups.

Carrots with parsley

2½ c. diagonally sliced carrots
1 T. chopped onion
1/4 tsp. salt
1/4 c. water
1/2 tsp. orange juice
2 T. butter
2 T. chopped parsley

In 1½ quart glass casserole combine carrots, salt, onions, water, lemon juice and butter. Microwave covered 8-10 minutes. Stir after 4 minutes. Rest 5 minutes. Garnish with parsley. Serves 4-6.

—CORRUGATED ROOFING TIN—
("High Core" Corrugation
28 Gage — 32 in. wide.)
8 ft. $7.46
10 ft. $9.32
12 ft. $11.18
14 ft. $13.05
16 ft. $14.91
20 ft. $18.64
Prices based on $34.95 per square (100 sq. ft. of tin)
—PURLIN—
("C" Channel)
Primer coated — 14 Gage
4 in. wide x 20 ft. $14.50
6 in. wide x 20 ft. $18.50
6 in. wide x 25 ft. $23.12
Ashley Salvage Co., Inc.
4918 Roosevelt Ave — San Antonio, Tx.
512-922-7631
We carry a complete line of prime & secondary steel.

FIRST NATIONAL BANK
For timely and innovative banking services that fit the needs of the people of Bandera, talk to the officers at First National Bank.
* A business man with an expanding business needed a quick answer to his request for a large loan. Through a special effort by the officers at FIRST NATIONAL, the analysis of his request was performed in a fraction of the usual time and we were able to give him the answer he needed, when he needed it.
* During the recent drought, a long-time rancher of the community secured a loan at FIRST NATIONAL for feed money—to tide him through the dry times so he wouldn't be forced to sell his livestock at drastically low market prices.
* A recently-retired couple came to us at First National wanting convenience of a checking account combined with the sensibility of a savings account. Their new NOW II account gives them unlimited checking at a high rate of interest.
When you want a special effort and professional banking services, see the officers at FIRST NATIONAL BANK, Bandera's community bank.
MEMBER FDIC
207 Main St. Bandera, Tx. 78003 796-3711





A Thought For The Week
By John M. Grimes

How would you define Christianity? Ask any ten people that question and you will probably get ten different answers. All will probably agree it means more than belonging to, attending, and making contributions to the church. Some might define it as righteous living. Some might say it is believing in the Bible and having faith, hope and love. Others might say it is living according to a set of rules and principles. Actually, it is all these — and more.

From a layman's point of view, one of the finest definitions we ever heard is this: ...In the home it is kindness. In business it is honesty. In work it is fairness. Toward the unfortunate it is pity. Toward the weak it is help. Toward the wicked it is resistance. Toward the strong it is trust. Toward the penitent it is forgiveness. Toward God it is reverence and love. Summed up, it is the Golden Rule — PLUS.

Grimes Funeral Chapel
1207 Mulberry St. Bandera, Tx. Tele. 512-796-3922

Livestock Show Photos

Proofs of photos taken during the Bandera County Junior Livestock Show may be inspected during regular hours at the Bandera Bulletin. Prints of photos, all black and white, may be ordered for $3.50 (5 in. x 7 in.) and $6 (8 x 10) each.

13.50% TAX-FREE INTEREST
on First Mortgage Revenue Bonds
—and/or—
9.25% TAX-FREE INTEREST
on fully insured, AAA-rated bonds
Learn how YOU can earn these interest rates at a
BUCHANAN & CO., INC.
FREE INVESTMENT SEMINAR
6:30 p.m., Thursday, February 14
Ian of the Hills
1001 Junction Highway
Kerrville
Complimentary Dinner Provided.
Reservations required.
Call Toll-Free: 1-800-392-4972
If busy, call collect: 0-713-447-6084
Bonds priced at par. Interest earned is free from all federal income taxation.
I cannot attend the seminar. Please send me the following information:
☐ 13.50% Tax-Free First Mortgage Revenue Bonds
☐ 9.25% Fully Insured, AAA-Rated, Tax-Free Bonds
☐ Other free investment seminars scheduled for my area
NAME
ADDRESS
CITY AND STATE ZIP
BUS. PHONE RES. PHONE
2-458-OE
BUCHANAN & CO. INC.
Investment Bankers
JACKSON / MEMPHIS / PHOENIX / TUCSON / TULSA / HOUSTON / BOCA RATON / ATLANTA / SAN DIEGO
Suite 680
11811 North Freeway
Houston, Texas 77060
MEMBER: NASD, PSA, SIPC

Lakehills

Lila MacMillan — 751-2586

Panchita's annual 'love party' scheduled for Saturday, Feb. 9

For many years Panchita Thomson has thrown a party for Lakehills. Most everyone in our area knows Panchita. Anytime someone in a group brings up the subject of when they were looking for property to buy around Medina Lake, chances are Panchita showed them or sold them their property.

She was one of the first realtors in our area. She used to show waterfront property from her pontoon boat. If you wanted to see a piece of waterfront property, she'd take you down to where the boat was docked, crank up the motor and in no time you would be clipping across Medina Lake.

Listening to Panchita talk about the lake and surrounding hills, one soon realizes where her heart is!"

A long-time supporter of the Medina Lake Betterment Association, she would give every new resident she helped settle in Lakehills a membership in the organization, and come February she would tell them about the party she would have Valentine's at the Civic Center.

She calls it her love party, for the people she loves and the community she loves. The MLBA co-sponsors the dance that always follows the party.

Only by coincidence does Panchita's birthday fall on Valentine's Day. (This Valentine's she'll be 85.) Because of the coincidence many people think of the party as a birthday party to honor Panchita, but she doesn't. Her "love" party will be Feb. 9, at the Lakehills Civic Center. She wants everyone to come, bring their sweetheart, enjoy the refreshments, and stay for the dance.

The party begins with refreshments and snacks at 6:30 p.m. Saturday, and the Buckskins band will start playing dance music around 8 p.m.

American Legion dinner on Sunday

The auxiliary of the American Legion Post 410 in Lakehills will have a Mexican Dinner on Sunday, Feb. 10. For $3 you can treat your family members to a plate of enchiladas with chili, rice, beans, and tea or coffee.

Auxiliary president Sue Kruse says, "give your cook a break, bring her and the family down to the legion for good old fashioned country eating." Serving starts at noon.

Bingo will follow the dinner at 2 p.m.

On goes the show, despite ice and snow

Larry Olby, well known locally as a country western singer was scheduled to perform at Thousand Trails Friday night, and like a true showman, he believes in the saying "the show must go on."

He found himself stranded Friday evening at Adolph's, a good two miles from the location of the bonfire and sing-a-long he was scheduled to perform at. Cars and trucks were slipping and sliding on the hills and curves between him and Thousand Trails. Snow and ice made the stretch of road just about impossible.

Olby decided there was just one thing to do, he swapped his vehicle for Adolph's horse and saddle and arrived on time for his performance. After the show he did ask the rangers to lock up his guitar until he could get back in his vehicle to claim it. He said horseback riding can be rough on guitar cases.



Larry Olby traveled to work on horseback in Friday's snow and ice.

PEN in PAW

For, about and by students in Bandera schools.
Editors: Melissa Ross, Shane Yates

Senior T-shirts

Senior T-shirts will be sold this week and next week. The price for these shirts is $10.

The shirts will be long sleeve and white with blue lettering. They will be "OP" style, with scripwriting down both sleeves. "Bandera" will run down one side and "Class of '85" will be on the other.

There will be a pocket on the front of the shirt with BHS on it. The back of the shirt will consist of a bulldog surrounded by personalized signatures.

Signatures will be taken up in Mr. Baird Neville's Senior English classes. — Scott Kelly

Honor roll

SEMESTER

All As

SENIORS — Tommy Callahan, Bubba Calos, Trey Graves, Shannon McMullan and Shane Yates.

JUNIORS — Cliff Bronson and Billy Morris.

FRESHMAN — Eve Elkins.

EIGHTH GRADE — Michael Guadarrama and Ann Muller.

SEVENTH GRADE — Shannon Cowsert, Wayne McWhorter, Tiffany Moseley and Laurie Reagan.

SIXTH GRADE — Nikki Callahan, Shayne Felten, Terri Guadarrama, Bo Mansfield, Jeanie Paradee, Eric Schimandle, Mary Schmidt and Jason Schneider.

FIFTH GRADE — Colby Anderson and Joe Craven.

FOURTH GRADE — Christine Bothne and Hans Box.

All As and Bs

SENIORS — Donna Heisler, Jill MacMillan, Wayne Peck and Tammy Rigsby.

JUNIORS — Derrin Berg, Ted Celis, Kelley Chapman, Greg Fest, Mark Hanna, Clint Koenig, David Maywald, Melissa Ross and Jeff Stoops.

SOPHOMORES — DeAnn Adamietz, Jarod Balson, Mike Hill, Matt Kelly and Lorri Robbins.

FRESHMEN — Michelle Morrison, Yvette Pearson, Nancy Thompson and Chris York.

EIGHTH GRADE — Shaun Aamodt, Julie Adamson, Sheri Brown, Faye Comingore, Dustin Fitzpatrick, Angelika Kluna, Sally Langston, Kim Lukachik, Ricky Martin, Laurie Martinez, Ruth Mazurek, Dale Thompson, Sharon Wehmeyer, DeLeene Wilkinson and Shannon Walbrun.

SEVENTH GRADE — Brad Bradford, Jennifer Craven, Valerie Hines, Scott Key, Carlyn Pearson, Steve Smith, Deanna St. Claire and Kelly Stubanazy.

SIXTH GRADE — Troy Adamietz, Scott Anderson, Leroy Brown, Tybor Cook, Carrie Fellows, Lacey Fellows, Tricia Helmile, Kristi Henry, Donisha Lenz, Cherith Mills, Kelli O'Keefe, Robyn Robinson, Shanna Teague and Danny Valdez.

FIFTH GRADE — Rebekah Bates, Melinda Burns, Julie Cherry, Shawn Edwards, Brad Floyd, Daisy Holcomb, Christine Jackson, Perry Jennings, Heather Koenig, Paul Mangold, Deanna Martinez, Wendy Matthews, Carrie McFarland, Chance O'Dell, Manny Sandidge, John Stroud, Lisa Wharton, John Williams, Angela Wilson and Gary Yates.

FOURTH GRADE — Marika Cook, Jess Edwards, Tanya Ellis, Jennifer Evans, Heather Gardner, Adam Greenman, David Harrison, Tammy Jackson, Bryce Kindla, Chris Lundblad, Connie Mansfield, Trey Myers, Gabriel Obiedo, Jennifer Snow, Becky White and Christy Wilson.

Pen in Paw

P.O. Box 727, Bandera, Tx. 78003, Phone 796-3753

Published every Thursday

Sponsored by Mrs. Margie Keese

Editors: Shane Yates and Melissa Ross

By, for and about the students in Bandera Schools

Staff:

Becky Blakemore	Randy McHaney
Jolene Butler	Cindy Park
Jana Camp	Wayne Peck
Spana D Spain	Jenny Parsyn
Greg Fest	Daniel Potts
Dana Johnston	Russell Wells
Scott Caloss	Beau Willoughby
Scott Kelly	Toni Kunz
Glynda Madden	Kathy Ryan

A NEIGHBOR BANDERA CAN DEPEND ON.

Our home town is growing. And SASA is a part of that growth. As one of South Texas' oldest and largest financial institutions, we have the strength and stability to help build your dreams. We offer you everything you'd expect from a full financial center. Mortgage loans. Loans for home improvement. Savings and checking accounts. Money Market accounts. Tax deferred retirement accounts. Certificates of deposit. Plus many other banking services. It's important your savings and checking deposits stay in town to help you grow and prosper. So drop in for a visit. We'll be happy to explain all of SASA's full financial services. In fact, we've already helped many of your neighbors become acquainted with SASA full-service banking. Backing you with 63 years of solid financial experience. SASA. A neighbor you can depend on.

SASA

1405 Cypress Street, Bandera, Texas 78003 • 512/796-3021 • Member FSLIC
San Antonio Savings Association • W.W. "Bo" McAllister III, Chairman • An Equal Opportunity Employer M/F

Saturday, Feb. 9th
KENNY DALE
and Borderline
on stage 9 p.m. till 1 a.m.
Sunday, Feb. 10th
Regional FIDDLERS CONTEST
and Country Caravan Band.
2 p.m. till ???/No Cover
For the Best in Music and Dancing.
Our business is your GOODTIME!!
VIDEO GAMES!
MOVIES!
Have your functions, receptions, parties, etc. HERE.
For reservations or information call 796-8162.
THE CABARET
DANCE HALL — A TEXAS LEGEND

Make us FIRST to serve your insurance needs.
1ST SECURITY INSURANCE AGENCY INC.
Randy MacNaughton — Manager & Agent
Insurance To Fit YOUR Needs.
•COMMERCIAL •AUTOMOTIVE
•RESIDENTIAL •LIVE STOCK
796-3705 206 Main St. Bandera, Tx.
PROFESSIONAL PIA INSURANCE AGENTS

More Lakehills

Sesquicentennial deadline extended

Because of the frigid temperatures and threat of ice and snow the Sesquicentennial Association cancelled Thursday's scheduled meeting. The deadline for reserving space at the Night in Old Lakehills celebration set for May, as well as the deadline for the local, Lakehills history book was supposed to be Jan. 31.

The association has set the deadlines for Feb. 11, Peggy Ashmore phoned to say, the next meeting will be at 7:30 p.m. at the American Legion Hall. Histories and reservation forms can be turned in at the meeting, and it is open to anyone interested in the Sesquicentennial activities.

The deadline for the Lakehills history publication should not be confused with the deadline for the Bandera County History Book. The county history book deadline for family histories is Feb. 28. Copies of histories can be submitted for publication in both books.

Funds raised from the NIOLA celebration space rentals will be used to fund building school bus shelters for children in the Lakehills community and to put street signs up along Park Road 37 to commemorate the 1986 150th birthday celebration of Texas.

NIOLA will be held on the grounds of the Lakehills Civic Center. The association hopes to carry out the theme used at the Night in Old San Antonio fiesta celebration. They are planning a variety of food booths, arts and craft booths, games, contests, music, and displays and demonstrations of interest. It is being planned with something to please and entertain every family member, from the toddlers to the senior members.

Volunteers with four wheelers needed

Purple Hills Nursing Home in Bandera is compiling a list of volunteers with four-wheel drive vehicles that are willing to transport workers to and from the nursing home when road conditions are hazardous.

Nursing home volunteer, Norma Barr of Bandera and nursing home administrator, Jeaneane Enke are organizing vehicle drivers. Barr said several employees and volunteer workers at the facility reside in the Lakehills and Pipe Creek area.

During the recent sleet and snow storms the nursing facility was short handed on some of its shifts.

Anyone with a four-wheel drive vehicle who would like to help in emergency situations should contact the nursing home at 796-3767.

EMS will sponsor training classes for volunteers

Marion Heisler of the Lakehills EMS upit says training classes for Emergency Care Attendants will start March 4, at the American Legion Hall in Lakehills. The classes will be held three nights a week for six weeks.

EMTs and ambulance drivers are needed in Bandera County. Anyone over 18 years of age living in the county can enroll in the classes.

Upon completion of the Emergency Care Attendants course (the first level of training for EMTs) those attending will be qualified to work with the EMS in Bandera County. Ambulance drivers should complete this training level also.

Contact Marion or Kay Heisler at 751-2509 for additional information.

Around the lake

Sure is great to have Dave Furrows back home, after another stay at Wilford Hall Medical Center. He's lost a lot of weight but he's feeling better.

Not even the snow and ice could keep the coffee crowd at home Saturday and Sunday morning. Travis Latham, Jack Williams, Gordon Nordlund, Ken Grimes, George Ward, Dale Walker, Sgt. Millie Schenkat, Art Holt, Jake Wilson, George Wallace, Bill Angell, and Neil Ivey all gathered around the big table at Evelyn's and exchanged war stories about the ice and snow we've had this year.

It was a treat to see Charlie and Martha Mazurek enjoying the Taco Breakfast sponsored by the Hermann Sons Lodge Sunday morning. They usually stick pretty close to the farm these days.

Jud and Peggy Ashmore found the perfect way to escape our history making weather, they indulged in a Carribean Cruise last week. The notorious weatherman surprised Peggy on Christmas with the tickets. They returned home Saturday, all sun tanned and wearing smug smiles.

Norman and Donna Mansfield are spending most of their time in San Antonio lately. Donna says as soon as it warms up we'll be seeing a lot of them again. Norman has been writing their family history for the history book the Sesquicentennial Association is publishing this spring.

Sgt. Millie Schenkat said she doesn't know how she would have ever got the cedar on her place staked it if weren't for the boys in the local Scout troop coming to her aid. They made short work of the chore. Seems they saw her struggling with the heavy logs, and stopped playing "king of the mountain" and pitched right in.

Wishes for a speedy recovery go to Pete and Lillian Bourgies in Mico. They've both been ill.

Gordon and Johnnie Nordlund flew to Arizona this week to attend the wedding of one of their daughters.

Evelyn Summers reported, despite the icy roads the Hermann Sons' Taco Breakfast on Sunday morning was very successful. They plan to have another in a few weeks.

Rodriguez joins Kerrville PD



Thomas Rodriguez

Thomas Rodriguez of Bandera has joined the Kerrville Police Department as a patrolman.

He served in Bandera County as a reserve deputy for 18 months and while serving in Bandera County he completed training as a reserve law enforcement officer in December 1983. Rodriguez said he will attend the San Antonio Law Enforcement Academy in April to complete the training required by the Kerrville police department.

Rodriguez graduated from Bandera High School in 1979, and he, his wife, and three children have lived in Bandera since 1979. Because of his new position he and his family will be moving to Kerrville in the near future.

Rodriguez is the son of Joe F. and Mary Rodriguez of Angel Cove in Lakehills.

Pipe Creek

Lila MacMillan — 751-2586

Bottle and can clean up rescheduled

A bottle and can clean up scheduled by a group called the Concerned Citizens of Pipe Creek Saturday was cancelled because of frigid temperatures, icy roads and snow, but citizens have rescheduled the clean up for Feb. 23.

Barbara Kelley of Kelley's Shamrock Tavern says interested persons will meet at the tavern on State Highway 16 at noon on Feb. 23. The bottles and cans picked up along the roadways will be donated to the Senior Citizen Center to help with the cost of the new building, the Silver Sage Corral.

Kelley, one of the organizers, said the group plans to take pickup trucks around the area roads and collect bottles and cans.

Anyone with bottles and cans already collected at home can arrange to have them picked up by calling 535-4661 or they can be dropped off at Kelley's Tavern the morning of Feb. 23.

Wedding anniversary

Jack and Helen McKandles of Pipe Creek celebrated their 18th wedding anniversary on Monday.

Oldest homemaker recognized

Before many friends and fellow members of the Pipe Creek chapter of Texas Extension Homemakers of America, Edith Edwards was presented her 50-year service pin by chapter president, Helen Ahr at Purple Hills Nursing Home on Jan. 23.

Ahr, Gwynette Lackey, and Faye Honaker, represented the local organization when they visited the nursing home where Edwards now resides. Edwards has been a member of the local chapter for 58 years, and is the oldest member in the Pipe Creek Chapter.

Along with the pin Edwards received a lifetime paid up membership in the organization.

Byam welcomes new assignment

James R. Byam of Pipe Creek has been appointed, as acting manager of the HUD office in San Antonio by Samuel Pierce Jr., secretary of Housing and Urban Development.

The San Antonio office covers 57 counties in South Texas. The large district runs from Georgetown north to Brownsville south, and west to Del Rio and LaGrange to the east.

"In accepting the position," Byam said, "I truly appreciate the importance of this assignment. I'm looking forward to serving the clientele in this district in the best interest of the department in the best way I know of."

Byam has been a federal employee for 25 years.

Helping Hand adopts new by-laws

The Bandera County Helping Hand Center met Jan. 17 with approximately 30 in attendance.

New by-laws were adopted at this meeting.

Jeanne Shinn, center director, reported that 33 families have been helped the past 30 days, with food, clothes, counseling or referral services.

The Lakeshore Volunteer Fire Department was welcomed as a new member and Mrs. Mary Blakeney recognized as their representative.

Oleta Davis was recognized as new food pantry chair.

Shinn reported that memorials were received the past month in memory of Mrs. R.K. Hevenor, Andy Pyka and Buck Teich.

She also stated that if anyone would like to make a donation as a memorial to someone an acknowledgment will be sent to the family.

It was announced that the Community Council of South Texas will be working through the Helping Hand Center, to provide medical transportation to Kerrville on Thursdays. Anyone needing transportation for medical appointments should contact Shinn, at the Center, 796-8300.

The next general meeting will be Feb. 21, and new officers will be elected at this meeting.

Cheese and butter to be distributed

Surplus government cheese and butter will be distributed in Bandera County on Feb. 12 from 1 p.m. to 4 p.m. at the First Baptist Church in Bandera and in Lakehills at the American Legion Hall.

Rue said all recipients will be required to complete an application in order to determine eligibility and must bring proof of indentification and proof of income, such as food stamp identification, Medicaid card, VA identification, or pay check stubs.

Morgan completes Army course

Army Reserve Pvt. Guy H. Morgan, son of Calvin E. Morgan of Denver City and Sandy Severson of Bandera, has completed the heavy wheeled-vehicle mechanic course at the U.S. Army Training Center at Fort Jackson, S.C.

During the course, students were instructed to perform maintenance and assist in the repair of heavy duty vehicles and associated equipment.

Keese lamb placed in HC Livestock Show

Shane Keese of Medina participated in the Hill Country District Livestock Show in Kerrville on Jan. 18-19. His light medium wool lamb placed 27th. Keese was among 23 4-Hers from Bandera County participating in the Hill Country Show, which is ranked fifth largest in the state.

Handel and Bach presented Feb. 10

The third concert in Trinity University's Baroque '85 Celebration will feature the music of George Frideric Handel and Johann Sebastian Bach.

The concert will be Sunday, Feb. 10, at 3 p.m. in Margarite B. Parker Chapel, presented by the Trinity department of music. The public is invited free of charge.

Museum elect new officers

The volunteer organization of the Cowboy Artists of America Museum has elected Sammie Funderburk president, Phil Dressler, first vice president; E.R. Moore, second vice president; and Marge Butler, secretary.

Sam S. Safir, CPA
and
Constance T. Slocomb, CPA
would like to announce the
OPENING of their office at
1206 Hackberry St., Bandera, Tx.
796-3133

Phil's Automotive
Complete auto & truck repair.
24 hour wrecker service.
535-4013
Pipe Creek, Texas
Phil Martin

TOP SOIL
$35
5-yard load
FREE Delivery
within 5 miles radius of Bandera.
R & M Construction Co.
Jim Russell 796-4757
Tommy Miller 535-4016
Please call after 6 p.m.

Panchita's
Annual Party and
Valentine Dance!
Sponsored by the M.L.B.A.
Sat., February 9/Lakehills Civic Center
Panchita's celebration begins at
6:30 p.m. Dancing to the
music of "THE BUCKSKINS"
will follow.

TPA MEMBER 1985
TEXAS PRESS ASSOCIATION


CAR INSURANCE
Joe McMullan sells the best coverage for the lowest cost!
CALL:
Joe McMullan Insurance
796-3726

TERMITES
ROACHES
Silver Fish, Rats & Mice, Ants, Ticks, Fleas, Scorpions, Spiders, Moths & Other Pests.
LESTER HUMPHREY
Call Kerrville Collect For Service:
257-3374

Seewald
Land Surveying
Wayne A. Seewald
Registered
Public Surveyor
•Land Surveying
•Land Development
•Construction Staking
222 S. Main St.
Boerne, Tx. 78006
Office 249-8011
Home 249-3235

Bandera Hills Insurance Agency
All types insurance.
AUTO — FIRE — LIFE
Dan Alanis/Agent Phone 796-4133

Lakehills Hardware
751-3442
Rt. 3, Box 3084 Pk. Rd. 37 Lakehills, Tx. 78063
Open Monday through Saturday
7:30 a.m.-5 p.m.
"If we don't have it, we'll get it."
•Lumber •Hardware •Electric •Plumbing
•Builders Hardware •Pump Supplies
•PVC & Galvanized Pipe
We also cut & thread pipe.
Ask about our contracting services!

Michael Paul Odom is happy to announce the up-coming marriage of his mother,
Donna Louise Hamilton Odom
to Charles Joseph Rowland
on March 16th, 1985.
Donna is a 1975 graduate of Bandera High School and is presently working at Super S Food Store.
Charles is a 1971 graduate of Dixie M. Hollins High in St. Petersburg, Florida and is the owner of the Bandera Fix-It Shop.
Marriage will take place at St. Stanislaus Catholic Church with the reception at the
Cabaret Dance Hall.

Senior Citizens

By Kay Robinson

It will come as no great surprise to anyone that a number of events scheduled for last week were cancelled. How could it be otherwise, when Bandera was treated for the third time to a snowfall and hazardous road conditions?

Among these cancellations were the Melodiers' practice Friday and appearance at Purple Hills; the Highway Cleanup Saturday; the trip to San Antonio Saturday night to hear the Chordsmen Barber Shop Quartet's program; and the Monday meeting of the Site Council for the Senior Center. All will be rescheduled.

Four-county volunteers

The monthly meeting of the volunteer council representatives and workers from the four counties, including Bandera, will be Tuesday, Feb. 12, served by the Kerrville State Hospital volunteer organization, Linda Parker coordinator.

This group meets from 10 a.m. to 11 a.m. at the Patricia Ernst building of the State Hospital on the second Tuesday of the month.

May Bachelor had faithfully represented Bandera, sometimes alone, for several years. With the growth of the senior center's volunteer organization, however, it is hoped that there will be greater participation.

Needle arts

To the brave souls who came out last Monday, the first day of the new Needle Arts Class, take heart! Next Monday Grace Wootton, chairman of the crafts workshop, should be back.

She has been visiting her ill sister near Baytown.

The talented and industrious Joe May of Pipe Creek has consented to share her many skills in needlework and crafts beginning next Monday, Feb. 11, at 10 a.m.

Requested crafts include making Cabbage Patch look-alike dolls, crewel embroidery, candlewick, quilting-by-the-square, needlepoint, and crocheting "granny squares."

Thanks to Minnie Hayes, as an off-duty volunteer, for conducting the class last Monday.

Directors' hours changed

At a recent conference with supervisor Loretta Rees of Kerrville, a new arrangement of Center directors' hours was adopted. Each director, Glyn Taylor and Minnie Hayes, will work 2½ days consecutively, changing midday Wednesday.

Miscellany

The Bandera County Committee on Aging will have a meeting at 1 p.m. on Friday, Feb. 14, to ratify an amendment to the by-laws stating the policy on the new endowment fund.

The amendment has been posted at the Senior Center bulletin board for the required 30 days.

Dance, help restore Statue of Liberty

Final plans are being made for a Statue of Liberty Fund-Raising Dance on Sunday, Feb. 17, from 7 p.m. to 11 p.m. at the Long Branch Dancehall in Kerrville.

Music will be provided by Dr. Dan Bacon's Preservation Society. Tickets are $7.50.

Those wishing to learn to play the autoharp may find this an opportune time to join the ongoing class. Formerly meeting on Wednesday, the class will hereafter meet at 2 p.m. on Thursdays, following Joel Garcia's class in conversational Spanish.

Thoughtful Thursday also offers a painting workshop at 9 a.m., beginning Spanish at 10 a.m., and art principles at 11 a.m. and the "lunch bunch" at noon (order early or bring your own).

Mary Joe Kirkpatrick has been busily typing onto a card file the names, addresses and phone numbers of Center participants. Names are easy, but not so the addresses and phones. Please help.

Center volunteers are reminded to keep a documentation of their hours served, due the last of each month. These are recorded in Austin as so much work done at minimum wage toward the community support of the Center.

Silver Sage Corral

Work continues on the texturing of the walls and ceiling at the Silver Sage Corral. Bids for the floor covering have been received but not decided upon. Columbus Stutes, Davis May and Al Robinson were volunteer workers in the past week.

Art show opening in Ingram Feb. 10

"Creative Reflections," an exhibit of contemporary nonrepresentational art by five Texas artists, will open with a reception Feb. 10 from 4 p.m. to 6 p.m. at the Hill Country Arts Foundation Gallery in Ingram.

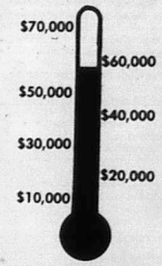

Thermometer stands at $56,350.

Like many other buildings locally, there was a frozen water pipe, but it thawed without damage. Two donations of money were received, one from Betty and Eugene Ramsey, the other from faithful and regular donor, Hank Keene. These are greatly appreciated, especially as the sheetrock, texturing and floor covering contracts come due.

Of course all donations are tax-deductible and help to maintain the Committee's proud stance of the Silver Sage Corral's being locally funded and constructed.

Thanks go too to Irvin Stevens for duplicating some song words for the Melodiers' next program.

AARP opposes measured service

The largest membership organization of older people pledged their support for a bill to prevent local measured telephone rates.

The American Association of Retired Persons, with over 900,000 members in Texas support S.B. 46 sponsored by Sen. Chet Edwards of Duncanville.

At a press conference held at the State Capitol, James Lilly, vice chairman of the AARP State Legislative Committee, said of this proposed law, "AARP has consistently opposed the pricing of local residential telephone service on the basis of distance calls, duration and time of day of the call. It adversely affects the quality of life, lifestyles, and continued availability of universal telephone service at reasonable and affordable rates for older persons."

Lilly's research shows that the most recently filed proposal for measured service would cost the average residential customer from $21.60 to $32.85 for limited calling per month compared to $9.10 per month for one-party flat rate service and unlimited calling. S.B. 46 would provide statutory limitation against imposing this unwarranted method of pricing local residential telephone service.

Tarpley

Nettie Dean — 562-3464

Snow

Snow and sleet seems to be the main subject of our community. In less than 30 days, we have had three snows, including 3 inches on Jan. 2 and 12 to 14 on Jan. 11.

Sleet began to fall Friday, Feb. 1, around noon, and swirling, dry snow followed. A total of 2 inches fell officially. Temperatures on Saturday morning were 5 degrees officially. As most have heard, it was warmer in Alaska that day.

Birthday greeting

William (Bill) Cummings of Rio Hondo subdivision will be celebrating his 10th birthday on Thursday, Feb. 7. Happy birthday Bill!

Lampasas visitors

Alton and Nell Woods drove down last Monday and visited her sister Ethel M. Maxey. On their way home they stopped by Center Point and visited her brother Mr. and Mrs. Loyd Jeffers and son Lance.

D'Hanis visitors

Lewis and Neva Dean visited Tuesday with Elzie and Nettie Dean.

Deadline nears

The Bandera County History Book workers remind residents that the deadline for family histories is Feb. 28.

Dinner guests

Earl and Marie Hood had as guests Sunday Brother and Mrs. Jerry Jones.

Attend revival service

Last Tuesday night those who attended the revival at First Baptist Church at Bandera were Brother and Mrs. Jerry Jones, the Bill Morrises, the Earl Hoods, and the Elzie Deans.

The Baptist missions were honored by recognition. Others from Rio Hondo area were the Rev. and Mrs. Glenn W. Rhines.

An open letter to the citizens of Bandera County.

A NEW CANCER

IS GROWING IN BANDERA COUNTY.

As a long-time Bandera County citizen of unassailable reputation, I feel that it is my duty to bring to the attention of my fellow citizens the fact that our county's law enforcement industry is growing at an unrestricted, mushrooming, cancerous rate.

In the past few years other individuals and groups also have become aware of that fact and have attempted — with varying degrees of success — to take some action to control the problem. Yet I can't really see that any positive changes for the better have occurred.

We all know that it is the duty of elected officials and all law enforcement officers to enforce the law. No one, however, should forget that all officers and officials also have the obligation to **obey** the law to exactly the same extent that ordinary citizens must.

In Bandera County obedience of the law by those holding the public trust appears to be deteriorating rapidly. A recent example will illustrate what I mean.

Not long ago an alleged violation occurred in Bandera County's Precinct 3. A resulting complaint was filed in Precinct 1. The trial was held in Precinct 4. The trial's presiding judge was from Precinct 2.

If your first reaction to that strange procedural series is, "So what!" and you are not a lawyer, that's understandable. But the fact is that great damage can be done to a defendant whether he or she is guilty or not — in a "kangaroo trial" that is not conducted exactly according to a legal procedure set up to protect all citizens from actions of an ignorant, bullying, or even vicious public servant.

Any attorney will tell you that according to Article 4.12 of the Texas Code of Criminal Procedure, Tenth Edition, the kangaroo procedure outlined above is patently and totally **illegal**. Nevertheless, in employing that weird procedure, Bandera County enriched itself by levying fines and court costs in the amount of $438.00. That heavy punishment, incidentally, was for two "moving vehicle" **first** offenses.

So far, I have been referring to what might be called merely a "pre-cancerous" condition in Bandera County. Now please let me describe what I — and, I hope, you — must consider a genuine and dangerous malignancy.

Research shows that in 1980 the City of Bandera had no Police Department — Bandera County handled its law enforcement. That year the total cost to operate Bandera County Sheriff's Department was $117,658. Incredibly, the sheriff's budget for fiscal year 1984-1985 stands at $248,395.

In a short four year period, the cost of operating the Sheriff's Department has more than **doubled**.

I sincerely believe that in Bandera County — as elsewhere — it can be shown that a direct ratio exists between the amount of crime in a community and the number of police officers that are hired. But it is not necessarily a fact that an increase in crime leads to an increase in the number of police officers. In many areas — and I regret to say that Bandera County is one of these unfortunate areas — it's the other way around. We've got the cart leading the horse. As in some other unlucky communities, our law enforcement industry has to justify its existence. And to do that, to all appearances, law enforcement officers may go out and actually create crime by bullying citizens in the hope of obtaining a reaction that the officer can describe as "interference with an officer" or even as "resisting arrest."

Experts agree that our beloved Bandera County is on the threshold of an unprecedented economic success story. People are coming here, and hopefully they will continue to come, for business, professional, and recreational reasons, to enjoy our scenery and climate.

But there is another kind of climate rapidly building in Bandera County that could have disastrous results for us all — a law-enforcement climate that is oppressive. Visitors catch on very quickly when they discover speed traps, abusive police officers such as the one quoted recently as saying, "I can do anything I want to do in Bandera County," and — possibly worst of all: public officials who in their ignorance or impertinence turn their backs on the rights of citizens or even promote degradation of those cherished rights.

I am known in Bandera County as an honest, law-abiding citizen who has never been accused of a crime or even a misdemeanor and a businessman with excellent credit who always pays his bills promptly.

Yet my family has been directly affected by the troublesome law enforcement climate of Bandera County, and I admit that I have become emotionally involved. My emotions include fear — a sincere concern that living in Bandera County will simply become so distasteful that all of the advantages will be out-weighed by the ignorance and/or irresponsible attitudes of our law enforcement officers and officials.

In the past few years, just the problem of speed traps has cost the real estate businesses of Bandera County a lot of potential buyers.

Are we going to allow the arrogance of our officers and officials to drive away tourists, new businesses, home seekers, people who would like to retire here and pay taxes without adding to our public education expenses — law abiding, quiet citizens who won't add to our law enforcement expenses — people who want only to bring their money here and spend it in Bandera county! Must we allow smart-mouth cops and officious office-holders to drive such people away before they even get a chance to inspect our beautiful county and decide to settle here? We must not.

Personally, I can hardly be called a coward, say the people who know me. But I don't believe in taking unnecessary risks, and it seems to me that right now it is risky to drive in Bandera County and to go to the City of Bandera to do business. I know a number of people who have decided to do their family shopping and business-supplies purchasing elsewhere.

I urge my fellow Bandera County citizens to devote some thought and effort to the question of whether something can be done about the uncontrolled growth of our law enforcement industry. Perhaps we can combine our thoughts and efforts. I will always be glad to hear your suggestions and to work with you for the betterment of Bandera county. Phone me anytime at my office — 535-4670 — or at home — 535-4666. We've got a job on our hands. We need to work together.

Sincerely,
Doyle Ely

IT IS THE DUTY OF GOVERNMENT TO PREVENT INJUSTICE — NOT PROMOTE IT.
Barristers' Inn School of Common Law

Dr. J.F. Harrison
CHIROPRACTOR
Office Hrs. 9-12
796-3871
Home 695-3527
(Emergency)
By Appointment.
27 afc



FIRE INSURANCE
Joe McMullan sells the best coverage for the lowest cost!
CALL:
Joe McMullan Insurance
796-3726
30 afc

Bandera County Helping Hand Center
1306 Cypress St.
796-8300
Low income families....
Out of work....
Disasters....
Problems in your life....
We can help you with:
Clothes, food, confidential counseling, referral services.
OUR SERVICES ARE FREE.
We are supported by donations.
We accept donations of:
FOOD — CLOTHES
MONEY.
31 1tarn

FLOWERS, PLANTS, etc.
WITH Punkie Eckhart Camp



YOUR WEDDING AND THE FLOWERS (Con't.)
One thing I would like to add this week is the help you can give toward making your wedding the very best and memorable event in your life. When you come by to make plans for your wedding, come prepared to answer questions about the degree of formality you plan in you wedding. Other items to consider will be the number you expect to have in the wedding party, your color scheme, the style of dress you plan to wear and if you have any fabric swatches, bring them as this will help us in selecting the right color of flowers.
We want you to be very flexible in your planning. The time of year you get married will have an affect on the availability of some flowers. The cost of these flowers will be affected as well. Check to see if there are any restrictions on certain flowers and accessories, i.e., foliage, candles, etc., at the place where your wedding and reception will be held. Having this advance knowledge will save you possible disappointments later.

Eckhart Flower Shop
P.O. Box 625 • Hwy. 16 South
Bandera, Tx. 78003 • 796-3213

Valentine Candies from Russell Stover.
The sweetest gift.
A gift of Russell Stover Candies is always in good taste. Remember someone special today with the finest quality chocolates. Russell Stover Candies has many assortments for gift giving.
We also have a fine selection of Valentine cards and fragrances.
Pollocks Pharmacy
796-3321
30 2tc

Wharton's Dock

John and Betty Ciarlo — 796-3255

Hats off to our good neighbors, Bob York and Allen Haley.

These two gentlemen have been checking on Dell Lackey each morning to insure she has enough split firewood for the day or to do any shopping for her.

Bill Holmes has retired from Kelly AFB and is now catching up on little odd jobs that need to be done at his home on the river. Bill is uncertain what his plans are, other than to just relax and do the things he wants to do.

Margaret, his wife, is here with him, and we want to say a belated happy birthday to her. It was on Jan. 13 and we missed it.

Ritch and Dana Simmons traveled to Edinburg to visit with their son Vince and his wife Yolanda and their daughter Melanie Simmons.

After spending a few days in San Antonio visiting friends, John Portman has returned to his home at Wharton's Dock.

Joyce and Joy Sowell received word from their son Bobby, who recently moved to Roswell, N.M., that he landed a job with an oil pipe contractor and he likes the work.

Billie Nolan is home from the hospital after under going minor surgery.

Lucille Searcy is in Ozona visiting her son Joe Searcy and family.

Deannie Newman spent a few days in San Antonio visiting her daughter Merledene Talley and family.

J.B. Ratliff's mother has been released from the hospital in Burnett, but his father has been admitted to under go a series of teats.

Jim Highnote is back in the hospital at Corsicana. He's Butch Highnote's and Belle Johnson's brother.

The fund-raising committee for the Lakeshore Volunteer Fire Department's Barbecue reports that plans are moving along, but it will take a total commitment of the community to make the day a success. The big day is April 13.

The fire chief will conduct training class on Thursday, Feb. 7, at 7 p.m. at the firehouse.

Church news

A new program has been added at the Walker Memorial Chapel: Beginning Saturday, Feb. 9, at 1 p.m. there will be a children's music and activities program under the supervision of Gloria Carlson.

Gloria is music director for the chapel. Children who need transportation, may call 796-4746.

Dave and Carol Graves will give a Christian music concert Feb. 17 at the Walker Memorial Chapel at 6 p.m. All members of the community are invited.

Bible study will be at 9:45 a.m. instead of 10 a.m. and the evening services on Sunday have been changed from 7 p.m. to 6 p.m.

Despite the icy weather conditions there was a good turnout at the chapel Sunday with 25 people attending the services. After the services a pot luck dinner was served with plenty of food for all with meat, vegetables and desserts aplenty.

Due to the weather, Pastor Flanders had the people assemble for the evening service, usually held at 6 p.m., and conducted the service at 1:30 p.m. so the congregation would not have to travel on the icy roads again.

Purple Hills

Mada Wedgworth

Pastor David Doerfler from the Grace Lutheran Church used for his text Sunday, Deuteronomy 18:15-20, I Corinthians 8:1-13 and Mark 1:21-28. We were in for a real treat because they brought their Bell Choir and they are good!

Those registering were David, Letha, Meredith and Ashley Doerfler, Linda and Tara Balson, Kaye, Tome and Teri Walters, Dianne Tobin, Skip Pfeiffer, Sandi and Ken Kling, Mary Evans, Jodi Holen and Norma Barr.

Charlsie Porter visited her aunt Ruby Sides and her mother-in-law, Veonita Porter. Mrs. Gladys Bell of Carrizo Springs visited them also.

Mr. and Mrs. Keith Mansfield and children, Bo, Connie and Brent and little Jess Edwards, son of Mr. and Mrs. Jay Edwards brought a tape recorder and tapes of Rev. Buckner Fanning of the Trinity Baptist Church in San Antonio to Edith Edwards.

Ann Neal of Bandera Falls visited Gertrude Werner Tuesday morning.

The Rev. William Moseley from the First Baptist Church in Medina visited friends Tuesday.

Mr. and Mrs. Jack Crawford of Houston visited her mother Cynthia Mayberry.

Jimmy and Cloteal Cunningham of San Antonio visited Maude Stokes and Donna Mayfield.

We are sorry to report Dannie Robinson is in the hospital in Kerrville. We hope she will get to feeling better and return home soon.

Martin Smith from the church of Christ had Bible reading for 15 residents Wednesday morning. He read and discussed Proverbs, Chapters one through three.

Mark Kelly visited all his friends one day last week.

We were saddened to learn of the death of Mrs. Joe (Dolores) Baker who passed away in San Antonio. Our sympathy to all her loved ones.

Si and Louise Turner of Lakehills visited Willie Leibold.

Raymond and Aggie Batto visited their aunt, Ruth Batto.

Mr. and Mrs. Ed Merris visited his mother Mildred Woltersdorf.

We welcome Mary Gaylor to our family, she will be making her home here and we hope she will enjoy her stay with us.

Mr. and Mrs. Alfred Woolvern of Schertz visited their cousin, Gertrude Werner.

Claire Thaman and Dolores Brister of Kerrville came by Thursday to visit Claire's mother, Agnes Fortinberry.

Hulda Heyen's visitors last week were her son Merlin Heyen from Midway City, Calif., her daughter-in-law, Mrs. Ervin Heyen of Pipe Creek and Mary Emma Mathews.

John Dixon has moved to Kerrville to make his home. We will miss him, but wish him the best.

Myrtle Heinen's granddaughters, Reba Williams and children and Debra Moody of San Antonio visited her Saturday morning.

Mr. and Mrs. Louis Vannatter and sons, Nathan and Jordan visited Maude Stokes.

Mrs. Ernest Rainey visited her husband Ernest Rainey Sunday. Steve Dobson of San Antonio also came by to visit with Mr. Rainey.

Lois Schulte visited her aunt Lee Pickens.

We're sorry to report the death of Bill Barnet in Peterson Hospital in Kerrville. Our sympathy to all his loved ones.

Brack Hoggett celebrated his 88th birthday Sunday with friends and relatives. Refreshments were served by Mrs. Jack Davenport, Mrs. Jon Dowell, Mrs. Weldon Clark and Mrs. Carter Beach.



Staff photo by Lila MacMillan

The Bandera County History Book Committee held a workshop at the home of Judy Pue on Jan. 30. The ladies spent the afternoon sorting through history material and photos submitted for the history book being published this spring. Pue said they have 600 spaces reserved in the book, and have already received right at 400 histories to go in the book. Deadline for sending in family histories is Feb. 28. Margaret Evans said they have had wonderful response from persons out of the county and out of state who want their family's history recorded in the book.

Sabinal Canyon

Lillie Thompson — 966-3493

About all the news in the Sabinal Canyon has to do with the weather. The Hill Country had a complete coverage of sleet and snow on Thursday night and Friday.

Saturday morning the sun came up pretty and clear, melting most of the snow.

Last Wednesday 30-mile-per-hour winds were blowing.

This is the most weird weather Texans have ever experienced, with three snows in January.

Trapper Lonnie Bomer caught a large female coyote on the Hub Thompson ranch. Thompson said it had been killing his Spanish kids.

Bomer also caught a large bobcat on the Rex Kelley ranch.

Hoyt Foster was a visitor of his aunt Eunice Murphey in Memorial Hospital Uvalde on Sunday and states she feels pretty well, some days, but wasn't feeling too well that day.

Mrs. Jessie Ivy is back home from Peterson Hospital, Kerrville, doing some better. Her daughter Dorothy Rosenblum of Rosenberg spent several days with her while in the hospital and after coming home.

L.N. Coffee, president of Vanderpool Wolf Club, has called a business meeting at Vanderpool community building Tuesday, Jan. 12, at 7 p.m.

He says it is important and that all members and interested ranchers attend. After the meeting there will be a social hour.

Hamilton and Anna Pearl Gabriel were last weekend visitors of their friends, Toby, Carlyn and Kevin Kendall, of Portland. Returning through San Antonio on Wednesday, they visited their daughter, Nita Raymond, several nights, and Hamilton had a dental appointment on Friday.

We regret to report Flora Burke, sister of the late Mattie Noel, fell at the Webb home and broke her other hip while caring for her sister and brother.

She underwent surgery in Medina Memorial Hospital, Hondo, on Wednesday.

Mr. and Mrs. J.B. Alley and Suzzane are now the new owners and operating the R&B's Convenience and Western Auto store at Utopia formerly run by Ron and LeAnn Bounds.

Oma's Haus
CAKES
CATERING
Let us bake your VALENTINE a cake.
Erna Koenig 796-4427
Sharon Koehler 796-3264
29 2tc

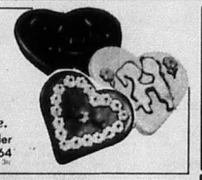

Hill Country Sprinkler Systems
Located in Boerne, Texas.
698-3590 office.
249-9332 answering service.
"Serving the greater Hill Country."
Gary Gorden/Master Plumber Lic. #10986
31 1tc/rfc

BANDERA COUNTY TEXAS
RATHKE MOTOR COMPANY
LIVESTOCK CAPITAL OF THE WORLD
8.8% and
$5,990.00*
An unbeatable pair.



*GMAC Financing with approved credit, 48 mo., S-10 pickups only.
**Plus freight, tax, title, & license, Stock #598 & 604.
Hours: Mon.-Fri. 8-7 Sat. 8-6 Closed Sun.
1400 Cypress St. Bandera, Tx. 78003
After 5 p.m. Wrecker Service 796-4390
Bandera 796-3703 Kerrville 896-8848

VIDEO JUNCTION
802 Main St. 796-8405 Bandera, Tx.
Enjoy timeless classics and all the latest releases in home video entertainment. Come in and see what's NEW....
All Of Me, Another Country, Tightrope, Rhinestone, Muppets Take Manhattan, Woman In Red, Fleshburn, Hollywood Hot Tubs, Big Mo & More.
Stop by for a complete list of coming attractions!!!
Monday-Thursday
Rent a VCR for $10 & Get 1 FREE movie rental.
Exercise Special!
All workout tapes $2 per day or $10 per week.
JANE FONDA PRIME TIME WORKOUT $39.95
31 1tc

Sweetheart Dance!
Adolph & Bash Hofner
Pearl Wranglers Band
"The Texas Legends"
At The American Legion
Bandera, Tx.
February 9th/8 p.m.-12 p.m.
$3.00 cover/BYOB
31 1tc

LOPEZ CLUB
(Bandera Hwy., Kerrville, Tex.)
PRESENTA
"LOS TRENOS De Tejas"
Saturday, Feb. 9th
9:00-1:00
$6.00

Medicare Supplement Insurance*
It can pay some charges Medicare doesn't pay.



Carolyn Maier, Agent
311 C Main St.
Bandera, Tx.
Next to Margie's Beauty Shop
796-3779
Personal Health Insurance
The State Farmways
Like a good neighbor, State Farm is there.
*Not connected with or endorsed by the U.S. Government or the Federal Medicare Program.
State Farm Mutual Automobile Insurance Company
Home Office: Bloomington, Illinois

LENNOX
AIR-CON MECHANICAL CONTRACTORS
DEALER
DAVID HEEP, Owner
Heating • Ventilating • Air Conditioning
Sales • Service • Installation
Sheet Metal Fabrication
Free Computer Analysis
100% Financing Available
Kerrville 257-3833 Bandera 796-4310

n's Dock

John and Betty Ciarlo — 796-3255

bors, veled to Edinburg to visit with their son Vince and his wife Yolanda and their daughter Melanie Simmons.

been After spending a few days in each San Antonio visiting friends, ough John Portman has returned to his to do home at Wharton's Dock.

Joyce and Joy Sowell received from word from their son Bobby, who recently moved to Roswell, N.M., Bill that he landed a job with an oil are, pipe contractor and he likes the the work.

with Billie Nolan is home from the ated hospital after going minor as on surgery.

tra- Lucille Searcy is in Ozona visiting her son Joe Searcy and family.

Deannie Newman spent a few days in San Antonio visiting her daughter Merledene Talley and family.

J.B. Ratliff's mother has been released from the hospital in Burnett, but his father has been admitted to under go a series of tests.

Jim Highnote is back in the hospital at Corsicana. He's Butch Highnote's and Belle Johnson's brother.

The fund-raising committee for the Lakeshore Volunteer Fire Department's Barbecue reports that plans are moving along, but it will take a total commitment of the community to make the day a success. The big day is April 13.

The fire chief will conduct training class on Thursday, Feb. 7, at 7 p.m. at the firehouse.

Church news

A new program has been added at the Walker Memorial Chapel. Beginning Saturday, Feb. 9, at 1 p.m. there will be a children's music and activities program under the supervision of Gloria Carlson.

Gloria is music director for the chapel. Children who need transportation, may call 796-4746.

Dave and Carol Graves will give a Christian music concert Feb. 17 at the Walker Memorial Chapel at 6 p.m. All members of the community are invited.

Bible study will be at 9:45 a.m. instead of 10 a.m. and the evening services on Sunday have been changed from 7 p.m. to 6 p.m.

Despite the icy weather conditions there was a good turnout at the chapel Sunday with 25 people attending the services. After the services a pot luck dinner was served with plenty of food for all with meat, vegetables and deserts aplenty.

Due to the weather, Pastor Flanders had the people assemble for the evening service, usually held at 6 p.m., and conducted the service at 1:30 p.m. so the congregation would not have to travel on the icy roads again.



Staff photo by Lila MacMillan.

The Bandera County History Book Committee held a workshop at the home of Judy Pue on Jan. 30. The ladies spent the afternoon sorting through history material and photos submitted for the history book being published this spring. Pue said they have 600 spaces reserved in the book, and have already received right at 400 histories to go in the book. Deadline for sending in family histories is Feb. 28. Margaret Evans said they have had wonderful response from persons out of the county and out of state who want their family's history recorded in the book.

Hills

Mada Wedgworth

n the thia Mayberry.

for Jimmy and Cloteal Cunningomy ham of San Antonio visited and Maude Stokes and Donna Mayreal field.

their We are sorry to report Dannie Robinson is in the hospital in Kervid, ville. We hope she will get to feelley ing better and return home soon.

son, Martin Smith from the church fers, of Christ had Bible reading for 15 fer, residents Wednesday morning. ary He read and discussed Proverbs, rma Chapters one through three.

Mark Kelly visited all his friends one day last week.

We were saddened to learn of the death of Mrs. Joe (Dolores) Baker who passed away in San Antonio. Our sympathy to all her loved ones.

Si and Louise Turner of Lakehills visited Willie Leibold.

Raymond and Aggie Batto visited their aunt, Ruth Batto.

Mr. and Mrs. Ed Merris visited his mother Mildred Woltersdorf.

We welcome Mary Gaylor to our family, she will be making her home here and we hope she will enjoy her stay with us.

Mr. and Mrs. Alfred Woolvern of Schertz visited their cousin Gertrude Werner.

Claire Thaman and Dolores Brister of Kerrville came by Thursday to visit Claire's mother, Agnes Fortinberry.

Hulda Heyen's visitors last week were her son Merlin Heyen from Midway City, Calif., her daughter-in-law, Mrs. Ervin Heyen of Pipe Creek and Mary Emma Mathews.

John Dixon has moved to Kerrville to make his home. We will miss him, but wish him the best.

Myrtle Heinen's granddaughters, Reba Williams and children and Debra Moody of San Antonio visited her Saturday morning.

Mr. and Mrs. Louis Vannatter and sons, Nathan and Jordan visited Maude Stokes.

Mrs. Ernest Rainey visited her husband Ernest Rainey Sunday. Steve Dobson of San Antonio also came by to visit with Mr. Rainey.

Lois Schulte visited her aunt Lee Pickens.

We're sorry to report the death of Bill Barnet in Peterson Hospital in Kerrville. Our sympathy to all his loved ones.

Brack Hoggett celebrated his 88th birthday Sunday with friends and relatives. Refreshments were served by Mrs. Jack Davenport, Mrs. Jon Dowell, Mrs. Weldon Clark and Mrs. Carter Beach.

Sabinal Canyon

Lillie Thompson — 966-3493

About all the news in the Sabinal Canyon has to do with the weather. The Hill Country had a complete coverage of sleet and snow on Thursday night and Friday.

Saturday morning the sun came up pretty and clear, melting most of the snow.

Last Wednesday 30-mile-per-hour winds were blowing.

This is the most weird weather Texans have ever experienced, with three snows in January.

Trapper Lonnie Bomer caught a large female coyote on the Hub Thompson ranch. Thompson said it had been killing his Spanish kids.

Bomer also caught a large bobcat on the Rex Kelley ranch.

Hoyt Foster was a visitor of his aunt Eunice Murphey in Memorial Hospital Uvalde on Sunday and states she feels pretty well, some days, but wasn't feeling too well that day.

Mrs. Jessie Ivy is back home from Peterson Hospital, Kerrville, doing some better. Her daughter Dorothy Rosenblum of Rosenberg spent several days with her while in the hospital and after coming home.

L.N. Coffee, president of Vanderpool Wolf Club, has called a business meeting at Vanderpool community building Tuesday, Jan. 12, at 7 p.m.

He says it is important and that all members and interested ranchers attend. After the meeting there will be a social hour.

Hamilton and Anna Pearl Gabriel were last weekend visitors of their friends, Toby, Carlyn and Kevin Kendall, of Portland. Returning through San Antonio on Wednesday, they visited their daughter, Nita Raymond, several nights, and Hamilton had a dental appointment on Friday.

We regret to report Flora Burke, sister of the late Mattie Noel, fell at the Webb home and broke her other hip while caring for her sister and brother.

She underwent surgery in Medina Memorial Hospital, Hondo, on Wednesday.

Mr. and Mrs. J.B. Alley and Suzzane are now the new owners and operating the R&B's Convenience and Western Auto store at Utopia formerly run by Ron and LeAnn Bounds.

Hill Country Sprinkler Systems
Located in Boerne, Texas.
698-3590 office.
249-9332 answering service.
"Serving the greater Hill Country."
Gary Gorden/Master Plumber Lic. #10986
31 nc-tfc

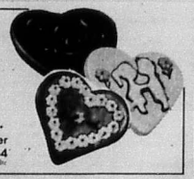

THKE OTOR MPANY
8%.
and
990.00..
table
h approved credit, 48 mo., & license, Stock #598 & 804.
7 Sat. 8-6 Closed Sun.
Bandera, Tx. 78003
r Service 796-4390
3 Kerrville 896-8848

VIDEO JUNCTION
802 Main St. 796-8405 Bandera, Tx.
Enjoy timeless classics and all the latest releases in home video entertainment. Come in and see what's NEW....
All Of Me, Another Country, Tightrope, Rhinestone, Muppets Take Manhattan, Woman In Red, Fleshburn, Hollywood Hot Tubs, Big Mo & More.
Stop by for a complete list of coming attractions!!!
Monday-Thursday
Rent a VCR for $10 & Get 1 FREE movie rental.
Exercise Special!
All workout tapes $2 per day or $10 per week.
JANE FONDA PRIME TIME WORKOUT $39.95
31 1tc

LOPEZ CLUB
(Bandera Hwy., Kerrville, Tex.)
PRESENTA
"LOS TRENOS De Tejas"
Saturday, Feb. 9th
9:00-1:00
$6.00

Medicare Supplement Insurance*
It can pay some charges Medicare doesn't pay.

Carolyn Maier, Agent
311 C Main St. Bandera, Tx. (Next to Margie's Beauty Shop)
796-3779
Personal Health Insurance The State Farm Way.
Like a good neighbor, State Farm is there.
*Not connected with or endorsed by the U.S. Government or the Federal Medicare Program.
State Farm Mutual Automobile Insurance Company Home Office: Bloomington, Illinois

Sweetheart Dance!
Adolph & Bash Hofner
Pearl Wranglers Band
"The Texas Legends"
At The American Legion
Bandera, Tx.
February 9th/8 p.m.-12 p.m.
$3.00 cover/BYOB
31 1tc

LENNOX AIR-CON MECHANICAL CONTRACTORS DEALER
DAVID HEEP, Owner
Heating • Ventilating • Air Conditioning
Sales • Service • Installation
Sheet Metal Fabrication
Free Computer Analysis
100% Financing Available
Kerrville 257-3833 Bandera 796-4310

real estate 796-3718

$1.68 per col. inch.
$3.36 min.

deadline Tues. noon

JUST LISTED

Almost new brick home near grade school. 3 bedrooms, 2 baths, built-in kitchen, 2 car garage, heat & air, fireplace, ceiling fans, driveway, very clean, $54,950!

Modern living — 2 bedrooms, 2 baths, 2 car garage, 2 fireplaces, hot tub, Jacuzzi, carpet, heat and air. Exterior siding with rock. Located in Flying L. $160,000.

ATTRACTIVE ROCK HOME

In Bandera, fireplace, air conditioning, 2 car garage, 2 bedrooms, built-ins, concrete driveway, privacy fence, trees and landscaped.

MOBILE HOME

Twin Lakes (the only one we have left) with additions, store room and fruit trees, good fishing, price reduced to sell. $29,500.00.

3 bedroom 2 bath, central heat & air, large living room & kitchen, carpet, on 2 lots. Priced to sell at $39,500.

2 bedrooms, 2 bath brick, 2 car garage, central heat & air, built-in kitchen, carpet, chain link fence.

Remodeled house in Pebble Beach, 2 bedroom, 2 bath, central heat, fireplace, propane, air condition, carpet, two extra lots. Paved street and city water, Medina Lake access. Priced to sell.

25 acres on river.

40 acres in Pipe Creek area.

20 acres, good land. Bandera.

OWNER FINANCING

25 to 30 acre tracts, good building site on paved road.

We need listings!

Marvin Hay Real Estate
Upper Main St.
Bandera, Tx. — 796-3587

COX REALTY
796-4159

3 bedroom home close to town on approx. 1.04 acres.

1.9 acres with well, wood frame home & garage within 1 mile of town.

12x65 ft. trailer house on lot. New Coleman central heat, 500 gal. propane tank, outbuilding, oak trees, $18,500.00.
30 2tp

We Advertise Exclusive Listings Only!
PIPE CREEK REALTY
Corner Hwy. 16 & 46 — 535-4551
ROUNDUP REALTY
314 Main St. — 796-3330
TEXAS LAND MLS

96 acres on Dixie Dude Road. Incredible view from hilltop, 3-2 home, all fenced and two stock tanks. $50,000 down.

Year round creek, big oaks, and adorable 2 BR Sunday House set on 2.6 acres make this a one of a kind opportunity. Only $79,900. Near Boerne & close to IH 10.

In town 4 BR home with huge extra room for den or game room. Central A & H, fireplace & garage. Close to school.

3 bedroom 1 bath on 3.9 gently rolling acres. Central air and heat. In Pipe Creek area, $52,500.

8 acres with pretty view and deep soil. 4 miles out of Bandera. $3,000 per acre with low down payment and easy terms.

2-2 river front home, big oaks, deck and garden spot. $74,500.00.

Sharp 3-2 brick home on 6 acres in Pipe Creek, garage, 20x40 barn, fenced and fronts highway. $127,500.00.

48 acres fronting Dixie Dude Road. 3-2 home, 4 car garage, view for miles. $160,000, terms by owner.

9 acres at Mason Creek, fronts 2 creeks. Deep, fertile soil, perfect for orchard or horses. $35,000.00 with easy terms.

10.6 acres with spring, well and septic tank. Off 1283 in Pipe Creek. $4500 per acre with terms by owner.

Gracious oaks shade this beautiful 1700 sq. ft. brick home. Guesthouse, greenhouse and workshop all on 2 huge lots in town. $109,000.

8 pretty acres with 3-2 cottage, $73,500.00

5 acres with 3-2 home, porches, walks, carport, workshop, greenhouse, pool & more. $74,500.00

2 acres with trees & view, clean furnished 2 bedroom mobile with well & septic. $20,000 cash.

Two Offices To Serve You
San Antonio Line 695-3242

Must sell 10 beautiful acres. $500 down. 796-3103, 796-3402. 24-tfc

BANDERA REALTY CO.
"SINCE 1937"

SEE — INDIAN WATERS, BEFORE YOU BUY only 4 blocks from Main Street and Mulberry, go East. We sell Bandera's finer homesites, city water, some paved streets. Large scenic lots on Lake Hiawatha. Reasonable terms — Owner finance.

MEDINA RIVERFRONT LOT, on paved road. Owner finance.

SEE — BANDERA FALLS on the Medina River, 4 miles from Pipe Creek, on FM 1283. Recreational and permanent homesites. All utilities, large lots, scenic views on high plateau-OWN YOUR OWN PLAYGROUND, swimming, fishing, picnicking, hiking. Low monthly payments at 10% interest. Owner finance.

SUBDIVIDERS AND DEVELOPERS OF HIGHLAND WATERS, INDIAN WATERS AND BANDERA FALLS.

Call for details: 796-3221 or 796-4561

PINGLETON REALTY
River lots! Several small tracts of land.
Commercial property, small acreage, large & small ranches..
Phone (512) 796-4904

Approximately 2.6 acres highway frontage within Bandera city limits fronting on San Antonio Highway. Ideal commercial site. For sale by owner. 796-3728, 796-4397 or 796-3841.
44-tfc

2 bedroom, 1 bath, masonry home within city limits of Bandera, Texas. Nice location with large oak trees. Sales Price: $45,000.00. For sale by owner. Call 512-796-3728 or 512-796-4397.
23-tfc

WHITNEY•NOLEN REALTY
700 Main Street
Bandera, Tx.
512-796-4497

RESIDENTIAL

.589 acres with three bedroom, two bath mobile, large oak on sunroom, greenhouse, storeroom on tree studded lot; $28,500.00.

3 BR/3 B stone and frame home on 6 plus acs. Barn, well fenced, $135,000.00. Adjoining 2 acs with 17 stall barn, arena, and working pens, $49,500.00.

2 BR/2 B two story home on 2 lots. 80 ft. of Medina Lake frontage, $125,000.00.

3 BR/2 B frame and native stone home on 20.6 acs. Creek and frontage on FM 473. Between Bandera and Kerrville. $160,000.00. Sold

2 BR/2½ B beautiful well appointed home overlooking golf course at Flying L, fireplace, cathedral ceiling. Exceptional buy, $135,000.00.

3 BR/1½ B home overlooking Medina River on ½ ac. CH/A, partially furnished, paved road, $74,000.00.

21 plus acres, 2 BR/2 B home on hilltop offers spectacular hill country views. $149,000.00.

COMMERCIAL

Commercial bldg. and lot for sale on Main St. 1,600 sq. feet, good condition. $35,000.00. Sold

Thriving restaurant—Medina. Seats approx. 80, well furnished, top notch equipment, soda fountain, very attractive inside and out. Good owner financing.

Historical Tarpley Hotel, 80% restored. Also 6 place RV park on property, Hwy. frontage.

New and complete subdivision, 83 plus acs., 3000 plus feet Medina Lake frontage, private lake and paved streets. Ready to market and priced to sell. Good owner financing.

RANCH & RECREATION

25 tree covered acs. good soil, hwy. frontage and beautiful Medina River frontage.

29.8 acs. with cabin, well & seasonal creek, good soil and large trees. Owner financing.

59.01 acs., 9 mi. south of Kerrville. Picture book setting with county road frontage. Beautiful trees and underground water. Owner financing.

83 creek bank acres. Big trees, good soil, cabin, live spring. Close to town but secluded.

96 acs. along picturesque clear flowing Nueces River in Camp Wood, Tx. Good terms and financing.

110 plus acs with creek, spring, and 2 wells, hwy. frontage, 4 miles from Bandera. Owner financing. Sold

386 acs, 1.3 miles highway frontage, only 10 miles from Loop 1604. Great recreational property with good owner financing. Sold

LOTS

Lake Point Subdivision on Wharton's Dock Rd, ½ ac to 2 ac lots. Super introductory financing.

3 cleared lots with well, windmill, shop and storage bldgs., Wharton Dock area. Owner financed.

½ acre with septic tank, electricity, garage, hot house, Wharton Dock, $18,000.00.

80' waterfront lot with 2 BR/2 B home, Wharton Dock.

Lot with 26' x 30' cabin with well. Wharton Dock. Owner financing. $42,500.00.

2 lots, Lakeshore Estates with good well, owner financing, $12,000.00.

Numerous lots at Flying L Resort. Good prices and terms. Close to town. Some assumptions on existing notes.

Morris Whitney Ben Nolen
Dorothy Moorman San Antonio 699-3746
Wilda McGinty Kerrville 896-4597



New home at the Flying L Ranch. Floor plan designed for comfort, extensive decking for outdoor entertaining. 3 BR, 2 B, all appliances remain. Includes jacuzzi & satellite. Country club living, $143,500.
Gay Guilott Realty
796-3517 or 796-3518

Homestead Realty
Dianne L. Tobin - Broker 796-3309
Werner M. Lindig - 796-3615
FEATURED LISTING
Bandera Ranch — Few left of its kind. 1700 rolling to rugged acres just minutes from Bandera. Ranch home and other improvements. $2200/acre with **negotiable terms** and **minerals.** Well worth looking at. Contact our office to set up a showing.

MLS
Elsie Brooks Smith Realtor
"The Most Important Thing Our Real Estate Earns Is Your Trust"
Off. 796-4677 or 796-3748 — Res. 796-4574
Sunday by appt. only.
Associates:
Pam 796-3877, Rita 535-4640, Mark 796-4536

HOMES

A GREAT PRICE, A GREAT PLACE TO LIVE. Charming 2 BR/1 Bath home with fireplace. On corner lot consisting of 1½ acs. with magnificent trees, in Indian Waters, $55,000.00.

COUNTRY LIVING, City convenience, such a lovely place to live. Numerous fruit trees surround this immaculate 3 bd. home on 2 plus acs. Commercial or residential makes this an additional bonus. Priced to sell in the upper 70's.

BANDERA DOWNS, watch the races from your own back yard. This rock home sports an all cedar interior with large fireplace accented with saltillo tile. Over 2000 sq. ft. Excellent owner financing. Low 70's.

BEAUTIFUL SPACIOUS HOME near Bandera. 3 Br/2/2, gorgeous fireplace in living area. Tastefully decorated and well maintained. Access to pool, river and tennis. Excellent financing with 10% down.

TWO PRETTY LOG HOMES READY FOR OCCUPANCY. Central heat & air, city utilities, near churches, good financing with 10% down. Call for further information.

COMMERCIAL/RESIDENTIAL, 3 BR/1 bath completely remodeled. All amenities. Fenced yard, ½ block off Main Street, $39,500.00.

SERENE SETTING for this remodeled 3 BR/1 bath residence. All amenities. Splendid trees on fenced city lot. $40,000.00. Financing available with $4,000 down.

REAL NICE remodeled/inside and out. 2 BR/1 bath. All amenities. Large city lot. Fruit trees. Tin garage and workshop, $40,000.00. Financing available with $4,000 down.

GOOD INVESTMENT PROPERTY. 2 BR/1 bath home with sunroom, carport, in town. Available financing with 10% down.

ACREAGE

NEW LISTING. Excellent property for improved grasses or garden. Neat home with all the trimmings on 10 plus acres. Paved road frontage, but country atmosphere. Low 60's, some terms.

"PURPLE MOUNTAINS MAJESTY" describes the view from the one of a kind 12 plus acs. Near Bandera with highway frontage, this tract has lots of oaks, grass and good growing soil. Mobiles OK.

ELECTRICITY IS ALREADY HERE — Move in today. 10 acres in very nice area, close to town. Will go Texas Vet or EZ owner financing. Owner moving, make offer.

CHOICE TRACTS 5 to 10 acres in Castle Lake. $2000 P.A. up. Terms.

COMMERCIAL PROPERTY with excellent improvements. Plenty of parking area. Good investment at under $100,000.00.

BEAUTIFUL 13.603 acre tract, choice bldg. sites to choose from. Hwy. 173 N 7 mi. $2,800.00 P.A. Tract can be divided.

PRETTY LOT in exclusive subdivision. Access to pool, tennis courts and river. Only $7,000.00.

BANDERA RANCH ACRES, 5.4 acs. close to Hwy. 16. $2,300.00 P.A. Financing.

TWIN LAKES: Beautiful building site with trees, just off Hwy. 173 North, $7,000.00.

WE CUSTOM BUILD
Residential — Acreage — Commercial
603 Main Street, P.O. Box 103, Bandera, Tx. 78003

Gay Guilott Realty
OFFICE 796-3517
796-3518
Gail Stone 796-3193
TEXAS LAND MLS
Hwy. 16 & Bandera Creek
311 B. Main St.
Mon.-Sat. 9-5 Sun. by appointment

INVEST IN THE FUTURE Relaxing, updated ranch style rock home on 5.07 acres overlooking the Medina River & Hwy. 16, on the edge of town. Screened in back porch, beautiful front porch, jacuzzi, 3 fireplaces, view, a great entertainment center. Terms by owner.

MEDINA LAKE HIDEAWAY. 2 rock homes on 1 plus acres. Terraced and landscaped. Larger home has 3 BR, 2 B and fireplace. Smaller structure is excellent for office or tandem home arrangement. Well house, and workshop could convert to another apartment. **SELLER WILL FINANCE.** $110,000.00.

OLD SILVERSPUR, overlooking Bandera. This 6.5 acre property features extensive rock work, 6 cabins (partially renovated) and 800 ft. of Medina river frontage. Excellent restoration possibilities for family estate or rental property.

2 OR 3 ROCK CABINS ON THE RIVER, paved road access, water & electricity. Put your imagination to work to restore. Owner financing.

TWO COMMERCIAL CITY LOTS. Great potential. $21,500 each. Assumable note.

450 ACRES KERR COUNTY. Deer proof fencing. Excellent hunting. Good water. Good hunting camp. **REDUCED TO $1100 P.A. WITH TERMS.**

16.2 ACRES JUST OFF HWY. 16 on paved county road. 2 good water wells, septic, elec., telephone, 42x20 work bldg., fenced, excellent road frontage. Good commercial site, not in a subdivision, $5,000.00 P.A./Terms.

180 PLUS ACRES. South of Bandera. Well, electricity, hunters cabin, completely fenced. $1750 P.A. Will divide.

80 ARES, TERRIFIC [illegible] COUNTRY LAND. Fenced, view, excellent [illegible] $1,000 P.A.

63 PLUS ACRES fronting FM 2828. Bandera Creek frontage. Numerous springs. Rugged, views! Ideal hunting & recreational property. Only $1995.00/acre. terms by owner

LOOK AT THIS ONE! Remote hunting, good access, spectacular [illegible] **ACRES NEAR PIPE CREEK.** [illegible] water well & electricity. Only $80,000.00. Owner finance. Sold

25 ACRES, farm house, pretty pasture land. Great for horses. $138,500.00.

28 PLUS ACRES IN MEDINA AREA. Views unsurpassed. Bldg. sites. All for $1750 P.A. with owner terms. **WILL SELL TX. VET.**

20 & 30 ACRES WITH WINDMILL & good road frontage, just minutes out of town. $2450.00 P.A. Owner will carry for 20 years. 10% with 20% down.

NEW 3 BR, 2 B on 13 ACRES, fronting **ELM PASS RD.** Double fireplace, large master suite, chain-linked fence around perimeter on 3 sides, terrific views & barn. Only $85,000.00 with assumable notes.

10.4 ACRES beautiful large trees and level land. $3250 P.A. with great terms by owner. Assumable 7¾% interest note.

VERY NICE ROCK, 3 BR, 2 B home with 20 acres fronting paved road just south of town. Saltillo tile throughout home for easy country living. Backs up to the Flying L Ranch golf course. $175,000.

ROCK MANSION ON ONE CITY BLOCK. Property includes 2-story main house with 18 rooms (4 apts.), additional 2-story rock house and 2 garage apts. Owner finance.

OLDER ROCK HOME overlooking **MEDINA LAKE.** Sunrise view and peaceful surroundings. 2 BR, 1 B with large family room, shop and double garage. 1.97 acres with 295 feet of lake frontage. $170,000.00. Owner financing negotiable.

FIELDSTONE HOME overlooking **MEDINA RIVER** on small acreage. 2 BR, 2 B, study, fireplace, screened porch. Reasonably priced and well maintained.

3/2 HOME ON 1 PLUS ACRE. Just off Hwy. 16. Level land, nice trees, good for horses. $58,000.00

NEW HOME, READY TO MOVE into next week. Three bedroom, two baths, two car garage. Owner very anxious to sell. $64,500. Call for details.

11.7 ACRES, BEAR SPINGS RANCH. Seasonal creek, cabin, outstanding views. 2.5 miles N. of Pipe Creek. $3,000 P.A.

9 ACRES IN RESTRICTED subdivision with paved roads. Beautiful hilltop with view, bottom land for horses. $2800.00 P.A./assumable note.

5 ACRES ON Bear Creek, elec., new pump to creek & view. **Look at this one!.** All this for $3500.00 P.A. Access to nearby fishing lake.

5 PLUS ACRES, nice cabin on a slab, seasonal creeks. Minutes out of Bandera. $22,410. Assumable note.

MEDINA RIVER. 193 ft. of river frontage. Excellent site for travel trailer or family recreation. Additional acreage available. Owner terms.

BANDERA RANCH ACRES. SEVERAL SMALL ACREAGE TRACTS with good building sites & fantastic views. Low down payment with excellent owner financing.

SPACIOUS 3 Br, 2B native stone and redwood home in Indian Waters on 3 lots. A beautiful home priced at $85,900.00.

DOUBLE WIDE — wide modular on the **MEDINA RIVER** with access to the lake. $85,000. **ASSUMABLE 3% NOTES.**

MEDINA. 2 Br, 2B brick home on 3 large lots near the school. A great buy at only $52,500.00.

NICE 2 BR, 1 B mobile, beautiful wooded lot, storage bldgs. All for only $15,000.00 for quick sale.

4 PLUS ACRES, well, elect., septic, older mobile home on paved road just minutes out of Bandera. $28,500.00.

MEDINA LAKE over 600 ft. of water frontage. Electricity & water. Great amenities and view. Priced at $30,000.00 with excellent terms for 3 lots or will sell separately. **Owner moving. Make us an offer!**

2 LOTS AT WHARTON'S DOCK. One room cabin, storage bldg., water available. $15,000 assumable note.

Century 21
COUNTRY LIVING REDUCED!!
Immaculate condition, located in Bandera River Ranch with breathtaking view. Rock home with single living area and beautiful fireplace plus 2 large bedrooms and much more. Great financing, terms available at $75,000.
732-5867
Robert Cortez & Co.
31 2tc

LOW down...
LOW monthly...
New 2 and 3 bedroom mobile homes starting at $149 a month, easy financing. Call Lee Roy Adams at 1-800-292-1403. 10% down, 15.5% APR, 15 years.
30 5tc

for sale

real estate 796-3718

$1.68 per col. inch.
$3.36 min.

deadline Tues. noon

JUST LISTED

Almost new brick home near grade school. 3 bedrooms, 2 baths, built-in kitchen, 2 car garage, heat & air, fireplace, ceiling fans, driveway, very clean, $54,950!

Modern living — 2 bedrooms, 2 baths, 2 car garage, 2 fireplaces, hot tub, Jacuzzi, carpet, heat and air. Exterior siding with rock. Located in Flying L. $160,000.

ATTRACTIVE ROCK HOME

In Bandera, fireplace, air conditioning, 2 car garage, 2 bedrooms, built-ins, concrete driveway, privacy fence, trees and landscaped.

MOBILE HOME

Twin Lakes (the only one we have left) with additions, store room and fruit trees, good fishing, price reduced to sell, $29,500.00.

3 bedroom 2 bath, central heat & air, large living room & kitchen, carpet, on 2 lots. Priced to sell at $39,500.

2 bedrooms, 2 bath brick, 2 car garage, central heat & air, built-in kitchen, carpet, chain link fence.

Remodeled house in Pebble Beach, 2 bedroom, 2 bath, central heat, fireplace, propane, air condition, carpet, two extra lots. Paved street and city water, Medina Lake access. Priced to sell.

25 acres on river.

40 acres in Pipe Creek area.

20 acres, good land. Bandera.

OWNER FINANCING

25 to 30 acre tracts, good building site on paved road.

We need listings!

Marvin Hay Real Estate
Upper Main St.
Bandera, Tx. — 796-3587

COX REALTY
796-4159

3 bedroom home close to town on approx. 1.04 acres.

1.9 acres with well, wood frame home & garage within 1 mile of town.

12x65 ft. trailer house on lot. New Coleman central heat, 500 gal. propane tank, outbuilding, oak trees, $18,500.00.
30-2tp

We Advertise Exclusive Listings Only!

PIPE CREEK REALTY
Corner Hwy. 16 & 46 — 535-4551

ROUNDUP REALTY
314 Main St. — 796-3330

TEXAS LAND MLS

96 acres on Dixie Dude Road. Incredible view from hilltop, 3-2 home, all fenced and two stock tanks. $50,000 down.

Year round creek, big oaks, and adorable 2 BR Sunday House set on 2.6 acres make this a one of a kind opportunity. Only $79,900. Near Boerne & close to IH 10.

In town 4 BR home with huge extra room for den or game room. Central A & H, fireplace & garage. Close to school.

3 bedroom 1 bath on 3.9 gently rolling acres. Central air and heat. In Pipe Creek area, $52,500.

8 acres with pretty view and deep soil, 4 miles out of Bandera. $3,000 per acre with low down payment and easy terms.

2-2 river front home, big oaks, deck and garden spot. $74,500.00.

Sharp 3-2 brick home on 6 acres in Pipe Creek, garage, 20x40 barn, fenced and fronts highway. $127,500.00.

48 acres fronting Dixie Dude Road. 3-2 home, 4 car garage, view for miles. $160,000, terms by owner.

9 acres at Mason Creek, fronts 2 creeks. Deep, fertile soil, perfect for orchard or horses. $35,000.00 with easy terms.

10.6 acres with spring, well and septic tank. Off 1283 in Pipe Creek. $4500 per acre with terms by owner.

Gracious oaks shade this beautiful 1700 sq. ft. brick home. Guest house, greenhouse and workshop all on 2 huge lots in town. $109,000.

8 pretty acres with 3-2 cottage, $73,500.00

5 acres with 3-2 home, porches, walks, carport, workshop, greenhouse, pool & more. $74,500.00

2 acres with trees & view, clean furnished 2 bedroom mobile with well & septic. $20,000 cash.



Two Offices To Serve You
San Antonio Line 695-3242

Must sell 10 beautiful acres, $500 down. 796-3103, 796-3402. 24-tfc

BANDERA REALTY CO.
"SINCE 1937"

SEE — INDIAN WATERS, BEFORE YOU BUY only 4 blocks from Main Street and Mulberry, go East. We sell Bandera's finer homesites, city water, some paved streets. Large scenic lots on Lake Hiawatha. Reasonable terms — Owner finance.

MEDINA RIVERFRONT LOT, on paved road. Owner finance.

SEE — BANDERA FALLS on the Medina River, 4 miles from Pipe Creek, on FM 1283. Recreational and permanent homesites. All utilities, large lots, scenic views on high plateau-OWN YOUR OWN PLAYGROUND, swimming, fishing, picnicking, hiking. Low monthly payments at 10% interest. Owner finance.

SUBDIVIDERS AND DEVELOPERS OF HIGHLAND WATERS, INDIAN WATERS AND BANDERA FALLS.

Call for details: 796-3221 or 796-4561

PINGLETON REALTY
River lots! Several small tracts of land.

Commercial property, small acreage, large & small ranches.

Phone (512) 796-4904



New home at the Flying L Ranch. Floor plan designed for comfort, extensive decking for outdoor entertaining. 3 BR, 2 B, all appliances remain. Includes jacuzzi & satellite. Country club living, $143,500.

Gay Guilott Realty
796-3517 or 796-3518

Homestead Realty

Dianne L. Tobin - Broker 796-3309
Werner M. Lindig - 796-3615

FEATURED LISTING

Bandera Ranch — Few left of its kind. 1700 rolling to rugged acres just minutes from Bandera. Ranch home and other improvements. $2200/acre with **negotiable terms and minerals.** Well worth looking at. Contact our office to set up a showing.

Approximately 2.6 acres highway frontage within Bandera city limits fronting on San Antonio Highway. Ideal commercial site. For sale by owner. 796-3728, 796-4397 or 796-3841. 44-tfc

2 bedroom, 1 bath, masonry home within city limits of Bandera, Texas. Nice location with large oak trees. Sales Price: $45,000.00. For sale by owner. Call 512-796-3728 or 512-796-4397. 23-tfc

WHITNEY•NOLEN REALTY
700 Main Street
Bandera, Tx.
512-796-4497

RESIDENTIAL

.589 acres with three bedroom, two bath mobile, large ad-on sunroom, greenhouse, storeroom on tree studded lot; $28,500.00.

3 BR/3 B stone and frame home on 6 plus acs. Barn, well fenced, $135,000.00. Adjoining 2 acs with 17 stall barn, arena, and working pens, $49,500.00.

2 BR/2 B two story home on 2 lots. 80 ft. of Medina Lake frontage, $125,000.00.

3 BR/2 B frame and native stone home on 20.6 acs. Creek and frontage. SOLD 3. Between Bandera and Kerrville. $160,000.00.

2 BR/2½ B beautiful well appointed home overlooking golf course at Flying L, fireplace, cathedral ceiling. Exceptional buy, $135,000.00.

3 BR/1½ B home overlooking Medina River on ½ ac. CH/A, partially furnished, paved road, $74,000.00.

21 plus acres, 2 BR/2 B home on hilltop offers spectacular hill country views. $149,000.00.

COMMERCIAL

Commercial bldg. for sale on Main St. 1,600 sq. feet, good condition. $65,000.00.

Thriving restaurant—Medina. Seats approx. 80, well furnished, top notch equipment, soda fountain, very attractive inside and out. Good owner financing.

Historical Tarpley Hotel, 80% restored. Also 6 place RV park on property, Hwy. frontage.

New and complete subdivision, 83 plus acs., 3000 plus feet Medina Lake frontage, private lake and paved streets. Ready to market and priced to sell. Good owner financing.

RANCH & RECREATION

25 tree covered acs. good soil, hwy. frontage and beautiful Medina River frontage.

29.8 acs. with cabin, well & seasonal creek, good soil and large trees. Owner financing.

59.01 acs., 9 mi. south of Kerrville. Picture book setting with county road frontage. Beautiful trees and underground water. Owner financing.

83 creek bank acres. Big trees, good soil, cabin, live spring. Close to town but secluded.

96 acs. along picturesque clear flowing Nueces River in Camp Wood, Tx. Good terms and financing.

110 plus acs. with [illegible] spring, and 2 wells, hwy. frontage, 4 miles Bandera. Owner financing.

386 acs., 1.3 miles [illegible] frontage, only 10 miles from Loop 1604. Great [illegible] property with good owner financing.

LOTS

Lake Point Subdivision on Wharton's Dock Rd, ½ ac to 2 ac lots. Super introductory financing.

3 cleared lots with well, windmill, shop 'and storage bldgs., Wharton Dock area. Owner financed.

½ acre with septic tank, electricity, garage, hot house, Wharton Dock, $18,000.00.

80' waterfront lot with 2 BR/2 B home, Wharton Dock.

Lot with 26' x 30' cabin with well. Wharton Dock. Owner financing. $42,500.00.

2 lots, Lakeshore Estates with good well, owner financing, $12,000.00.

Numerous lots at Flying L Resort. Good prices and terms. Close to town. Some assumptions on existing notes.

Morris Whitney Ben Nolen
Dorothy Moorman San Antonio 699-3746
Wilda McGinty Kerrville 896-4597

Gay Guilott Realty

OFFICE 796-3517
796-3518
Gail Stone 796-3193

TEXAS LAND MLS

Hwy. 16 & Bandera Creek
311 B. Main St.
Mon.-Sat. 9-5 Sun. by appointment

INVEST IN THE FUTURE Relaxing, updated ranch style rock home on 5.07 acres overlooking the Medina River & Hwy. 16, on the edge of town. Screened in back porch, beautiful front porch, jacuzzi, 3 fireplaces, view, a great entertainment center. Terms by owner.

MEDINA LAKE HIDEAWAY. 2 rock homes on 1 plus acres. Terraced and landscaped. Larger home has 3 BR, 2 B and fireplace. Smaller structure is excellent for office or tandem home arrangement. Well house, and workshop could convert to another apartment. **SELLER WILL FINANCE.** $110,000.00.

OLD SILVERSPUR, overlooking Bandera. This 6.5 acre property features extensive rock work, 6 cabins (partially renovated) and 800 ft. of Medina river frontage. Excellent restoration possibilities for family estate or rental property.

2 OR 3 ROCK CABINS ON THE RIVER, paved road access, water & electricity. Put your imagination to work to restore. Owner financing.

TWO COMMERCIAL CITY LOTS. Great potential. $21,500 each. Assumable note.

450 ACRES KERR COUNTY. Deer proof fencing. Excellent hunting. Good water. Good hunting camp. **REDUCED TO $1100 P.A. WITH TERMS.**

16.2 ACRES JUST OFF HWY. 16 on paved county road. 2 good water wells, septic, elec., telephone, 42x20 work bldg., fenced, excellent road frontage. Good commercial site, not in a subdivision, $5,000.00 P.A./Terms.

180 PLUS ACRES. South of Bandera. Well, electricity, hunters cabin, completely fenced, $1750 P.A. Will divide.

80 ARES, TERRIFIC [illegible] HUNTING LAND. Fenced, view, excellent location. $1,000 P.A.

63 PLUS ACRES fronting FM 2828. Bandera Creek frontage. Numerous springs. Rugged, views! Ideal hunting & recreational property. Only $1995.00/acre. terms by owner.

LOOK AT THIS ONE! Remote hunting, good access, spectacular views. **40 ACRES NEAR PIPE CREEK.** Good water well & electricity. Only $80,000.00. Owner finance.

25 ACRES, farm house, pretty pasture land. Great for horses, $138,500.00.

28 PLUS ACRES IN MEDINA AREA. Views unsurpassed. Bldg. sites. All for $1750 P.A. with owner terms. **WILL SELL TX. VET.**

20 & 30 ACRES WITH WINDMILL & good road frontage, just minutes out of town. $2450.00 P.A. Owner will carry for 20 years. 10% with 20% down.

NEW 3 BR, 2 B on 13 ACRES, fronting **ELM PASS RD.** Double fireplace, large master suite, chain-linked fence around perimeter on 3 sides, terrific views & barn. Only $85,000.00 with assumable notes.

10.4 ACRES beautiful large trees and level land. $3250 P.A. with great terms by owner. Assumable 7½% interest note.

VERY NICE ROCK, 3 BR, 2 B home with 20 acres fronting paved road just south of town. Saltillo tile throughout home for easy country living. Backs up to the Flying L Ranch golf course. $175,000.

ROCK MANSION ON ONE CITY BLOCK. Property includes 2-story main house with 18 rooms (4 apts.), additional 2-story rock house and 2 garage apts. Owner finance.

OLDER ROCK HOME overlooking **MEDINA LAKE.** Sunrise view and peaceful surroundings. 2 BR, 1 B with large family room, shop and double garage. 1.97 acres with 295 feet of lake frontage. $170,000.00. Owner financing negotiable.

FIELDSTONE HOME overlooking **MEDINA RIVER** on small acreage. 2 BR, 2 B, study, fireplace, screened porch. Reasonably priced and well maintained.

3/2 HOME ON 1 PLUS ACRE. Just off Hwy. 16. Level land, nice trees, good for horses. $58,000.00

NEW HOME, READY TO MOVE into next week. Three bedroom, two baths, two car garage. Owner very anxious to sell. $64,500. Call for details.

11.7 ACRES, BEAR SPRINGS RANCH. Seasonal creek, cabin, outstanding views. 2.5 miles N. of Pipe Creek. $3,000 P.A.

9 ACRES IN RESTRICTED subdivision with paved roads. Beautiful hilltop with view, bottom land for horses. $2800.00 P.A./assumable note.

5 ACRES ON Bear Creek, elec., new pump to creek & view. Look at this one!. All this for $3500.00 P.A. Access to nearby fishing lake.

5 PLUS ACRES, nice cabin on a slab, seasonal creeks. Minutes out of Bandera. $22,410. Assumable note.

MEDINA RIVER. 193 ft. of river frontage. Excellent site for travel trailer or family recreation. Additional acreage available. Owner terms.

BANDERA RANCH ACRES. SEVERAL SMALL ACREAGE TRACTS with good building sites & fantastic views. Low down payment with excellent owner financing.

SPACIOUS 3 Br, 2 B native stone and redwood home in Indian Waters on 3 lots. A beautiful home priced at $85,900.00.

DOUBLE WIDE — wide modular on the **MEDINA RIVER** with access to the lake. $85,000. **ASSUMABLE 3% NOTES.**

MEDINA. 2 Br, 2 B brick home on 3 large lots near the school. A great buy at only $52,500.00.

NICE 2 BR, 1 B mobile, beautiful wooded lot, storage bldgs. All for only $15,000.00 for quick sale.

4 PLUS ACRES, well, elect., septic, older mobile home on paved road just minutes out of Bandera. $28,500.00.

MEDINA LAKE over 600 ft. of water frontage. Electricity & water. Great amenities and view. Priced at $30,000.00 with excellent terms for 3 lots or will sell separately. **Owner moving. Make us an offer!**

2 LOTS AT WHARTON'S DOCK. One room cabin, storage bldg., water available. $15,000 assumable note.

BANDERA REALTY CO.
"SINCE 1937"

SEE — INDIAN WATERS, BEFORE YOU BUY only 4 blocks from Main Street and Mulberry, go East. We sell Bandera's finer homesites, city water, some paved streets. Large scenic lots on Lake Hiawatha. Reasonable terms — Owner finance.

MEDINA RIVERFRONT LOT, on paved road. Owner finance.

SEE — BANDERA FALLS on the Medina River, 4 miles from Pipe Creek, on FM 1283. Recreational and permanent homesites. All utilities, large lots, scenic views on high plateau-OWN YOUR OWN PLAYGROUND, swimming, fishing, picnicking, hiking. Low monthly payments at 10% interest. Owner finance.

SUBDIVIDERS AND DEVELOPERS OF HIGHLAND WATERS, INDIAN WATERS AND BANDERA FALLS.

Call for details: 796-3221 or 796-4561

PINGLETON REALTY
River lots! Several small tracts of land.

Commercial property, small acreage, large & small ranches.

Phone (512) 796-4904

New home at the Flying L Ranch. Floor plan designed for comfort, extensive decking for outdoor entertaining. 3 BR, 2 B, all appliances remain. Includes jacuzzi & satellite. Country club living, $143,500.

Gay Guilott Realty
796-3517 or 796-3518

Homestead Realty

Dianne L. Tobin - Broker 796-3309
Werner M. Lindig - 796-3615

FEATURED LISTING

Bandera Ranch — Few left of its kind. 1700 rolling to rugged acres just minutes from Bandera. Ranch home and other improvements. $2200/acre with **negotiable terms and minerals.** Well worth looking at. Contact our office to set up a showing.

Approximately 2.6 acres highway frontage within Bandera city limits fronting on San Antonio Highway. Ideal commercial site. For sale by owner. 796-3728, 796-4397 or 796-3841. 44-tfc

2 bedroom, 1 bath, masonry home within city limits of Bandera, Texas. Nice location with large oak trees. Sales Price: $45,000.00. For sale by owner. Call 512-796-3728 or 512-796-4397. 23-tfc

WHITNEY•NOLEN REALTY
700 Main Street
Bandera, Tx.
512-796-4497

RESIDENTIAL

.589 acres with three bedroom, two bath mobile, large ad-on sunroom, greenhouse, storeroom on tree studded lot; $28,500.00.

3 BR/3 B stone and frame home on 6 plus acs. Barn, well fenced, $135,000.00. Adjoining 2 acs with 17 stall barn, arena, and working pens, $49,500.00.

2 BR/2 B two story home on 2 lots. 80 ft. of Medina Lake frontage, $125,000.00.

3 BR/2 B frame and native stone home on 20.6 acs. Creek and frontage. SOLD 3. Between Bandera and Kerrville. $160,000.00.

2 BR/2½ B beautiful well appointed home overlooking golf course at Flying L, fireplace, cathedral ceiling. Exceptional buy, $135,000.00.

3 BR/1½ B home overlooking Medina River on ½ ac. CH/A, partially furnished, paved road, $74,000.00.

21 plus acres, 2 BR/2 B home on hilltop offers spectacular hill country views. $149,000.00.

COMMERCIAL

Commercial bldg. for sale on Main St. 1,600 sq. feet, good condition. $65,000.00.

Thriving restaurant—Medina. Seats approx. 80, well furnished, top notch equipment, soda fountain, very attractive inside and out. Good owner financing.

Historical Tarpley Hotel, 80% restored. Also 6 place RV park on property, Hwy. frontage.

New and complete subdivision, 83 plus acs., 3000 plus feet Medina Lake frontage, private lake and paved streets. Ready to market and priced to sell. Good owner financing.

RANCH & RECREATION

25 tree covered acs. good soil, hwy. frontage and beautiful Medina River frontage.

29.8 acs. with cabin, well & seasonal creek, good soil and large trees. Owner financing.

59.01 acs., 9 mi. south of Kerrville. Picture book setting with county road frontage. Beautiful trees and underground water. Owner financing.

83 creek bank acres. Big trees, good soil, cabin, live spring. Close to town but secluded.

96 acs. along picturesque clear flowing Nueces River in Camp Wood, Tx. Good terms and financing.

110 plus acs. with [illegible] spring, and 2 wells, hwy. frontage, 4 miles Bandera. Owner financing.

386 acs., 1.3 miles [illegible] frontage, only 10 miles from Loop 1604. Great [illegible] property with good owner financing.

LOTS

Lake Point Subdivision on Wharton's Dock Rd, ½ ac to 2 ac lots. Super introductory financing.

3 cleared lots with well, windmill, shop 'and storage bldgs., Wharton Dock area. Owner financed.

½ acre with septic tank, electricity, garage, hot house, Wharton Dock, $18,000.00.

80' waterfront lot with 2 BR/2 B home, Wharton Dock.

Lot with 26' x 30' cabin with well. Wharton Dock. Owner financing. $42,500.00.

2 lots, Lakeshore Estates with good well, owner financing, $12,000.00.

Numerous lots at Flying L Resort. Good prices and terms. Close to town. Some assumptions on existing notes.

Morris Whitney Ben Nolen
Dorothy Moorman San Antonio 699-3746
Wilda McGinty Kerrville 896-4597

MLS REALTOR®
Elsie Brooks Smith Realtor

"The Most Important Thing Our Real Estate Earns Is Your Trust"

Off. 796-4677 or 796-3748 — Res. 796-4574
Sunday by appt. only.
Associates:
Pam 796-3877, Rita 535-4640, Mark 796-4536

HOMES

A GREAT PRICE, A GREAT PLACE TO LIVE. Charming 2 BR/1 Bath home with fireplace. On corner lot consisting of 1½ acs. with magnificent trees in Indian Waters, $55,000.00.

COUNTRY LIVING, City convenience, such a lovely place to live. Numerous fruit trees surround this immaculate 3 bd. home on 2 plus acs. Commercial or residential makes this an additional bonus. Priced to sell in the upper 70's.

BANDERA DOWNS, watch the races from your own back yard. This rock home sports an all cedar interior with large fireplace accented with saltillo tile. Over 2000 sq. ft. Excellent owner financing. Low 70's.

BEAUTIFUL SPACIOUS HOME near Bandera. 3 Br/2/2, gorgeous fireplace in living area. Tastefully decorated and well maintained. Access to pool, river and tennis. Excellent financing with 10% down.

TWO PRETTY LOG HOMES READY FOR OCCUPANCY. Central heat & air, city utilities, near churches, good financing with 10% down. Call for further information.

COMMERCIAL/RESIDENTIAL. 3 BR/1 bath completely remodeled. All amenities. Fenced yard, ½ block off Main Street, $39,500.00.

SERENE SETTING for this remodeled 3 BR/1 bath residence. All amenities. Splendid trees on fenced city lot. $40,000.00. Financing available with $4,000 down.

REAL NICE remodeled/inside and out. 2 BR/1 bath. All amenities. Large city lot. Fruit trees. Tin garage and workshop, $40,000.00. Financing available with $4,000 down.

GOOD INVESTMENT PROPERTY. 2 BR/1 bath home with sunroom, carport, in town. Available financing with 10% down.

ACREAGE

NEW LISTING. Excellent property for improved grasses or garden. Neat home with all the trimmings on 10 plus acres. Paved road frontage, but country atmosphere. Low 60's, some terms.

"PURPLE MOUNTAINS MAJESTY" describes the view from the one of a kind 12 plus acs. Near Bandera with highway frontage, this tract has lots of oaks, grass and good growing soil. Mobiles OK.

ELECTRICITY IS ALREADY HERE — Move in today. 10 acres in very nice area, close to town. Will go Texas Vet or EZ owner financing. Owner moving, make offer.

CHOICE TRACTS 5 to 10 acres in Castle Lake. $2000 P.A. up. Terms.

COMMERCIAL PROPERTY with excellent improvements. Plenty of parking area. Good investment at under $100,000.00.

BEAUTIFUL 13.693 acre tract, choice bldg. sites to choose from. Hwy. 173 N 7 mi. $2,800.00 P.A. Tract can be divided.

PRETTY LOT in exclusive subdivision. Access to pool, tennis courts and river. Only $7,000.00.

BANDERA RANCH ACRES, 5.4 acs. close to Hwy. 16. $2,300.00 P.A. Financing.

TWIN LAKES: Beautiful building site with trees, just off Hwy. 173 North, $7,000.00.

WE CUSTOM BUILD
Residential — Acreage — Commercial
603 Main Street, P.O. Box 103, Bandera, Tx. 78003

real estate 796-3718

$1.68 per col. inch.
$3.36 min.

deadline Tues. noon

BILL CASTLE
Ranch Real Estate

RANCHES

#110—65 ACRES with beautiful view. Highway frontage on FM 1077. excellent hunting. $2,200.00 per acre with financing.

#104—183 ACRES WITH 3,200' HIGHWAY FRONTAGE. $1,450.00 per acre.

#109—50 ACRES WITH LIVE WATER. All weather road with owner financing.

#111—40 ACRES WITH WELL AND ELECTRICITY. Live springs, 75% Valley, good hunting, easy terms.

#105—HORSE FACILITIES. Rock home on 40 plus acres. Lakes, guest home, paved driveway, high fenced, highway frontage.

#102—OLDER RANCH HOME WITH AIRSTRIP. 335 Acres of beautiful Hill Country. $1,650.00 per acre. Owner financing.

#112—421 ACRES VERY NEAR MEDINA. Small hunting cabin, well, electricity, small lake.

#113—HOME ON 100 ACRES. Good soil, not rough. Financing.

#114—80 ACRES, COUNTRY COTTAGE, YEAR ROUND CREEK. 2 bedroom, 2 bath, living room, kitchen, 3 screened porches. Newly re-decorated. LOTS OF LIVE WATER!!!

#115—242 ACRES WITH LODGE, guest home and horse facilities. Medina River runs through ranch with good fields.

HOMES

#208—BRICK HOME IN TOWN. 3 bedrooms, big yard, huge trees. $45,000.00.

#201—FOUR BEDROOM HOME WITH HORSE FACILITIES. 20 acres with more acreage available.

#207—HOME IN MEDINA. Two bedrooms with fireplace, porches. Big yard with apartment on property.

#209—10 ACRES WITH 28x70 MODULAR. Beautiful trees. Home has been well taken care of. Near Pipe Creek.

LAND/LOTS

#500—10 ACRE TEX-VET TRACTS. Initial investment under $1,400.00. Call for more information.

#301—TWO ACRES with big trees. Excellent homesite. Terms by owner.

#510—TARPLEY. 8 acres. $1,400.00 per acre.

#512—25 ACRES NEAR MEDINA. Highway frontage. TERMS.

#513—36 ACRES WITH CABIN AND MOBILE HOME. Easy financing. Highway frontage on West Prong near Medina.

#511—25 ACRES WITH PAVED ROAD FRONTAGE. Cleared and fenced. Beautiful trees, very near Highway 16 and Pipe Creek.

BUSINESS/COMMERCIAL

#401—FAMILY OWNED AND OPERATED RESTAURANT.

#402—GUEST RANCH WITH ALL FACILITIES AND RIVER FRONTAGE.

Call Anytime — Office 796-8212
Bill 796-4766 Ken 796-3436 Faye 796-3149

Bruce Montague Realty
796-4600, 796-3860, 796-3954
P.O. Box 501 Bandera, Tx. 78003



77 acres intermittent spring & creek, hill and valley. Excellent hunting, 10 miles north of Bandera. $1700 per acre, will sell off part as diagrammed above also for $1700 per acre with exception that if only the 12 and 20 acre tracts are sold, price will be $2000 per acre.

6 acres all fenced, level, trees, lighted rodeo area, Hwy. 16 frontage, Medina City, water residential and/or commercial.

32 acres, excellent hunting, $1700 per acre.
52 acres, excellent hunting, $1700 per acre.

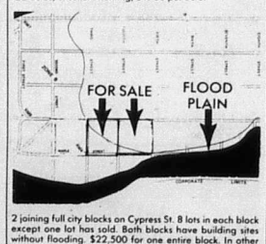

2 joining full city blocks on Cypress St. 8 lots in each block except one lot has sold. Bath blocks have building sites without flooding. $22,500 for one entire block. In other block upper lots for $6,500 and lower lots for $3,000.

BRUCE MONTAGUE REALTY

Densford Realty Co.
Established 1960
FM 1283 only 100 yds. off Hwy. 16
Pipe Creek, Tx. 78063 — Tel. 535-4581

50 acres near Tarpley. Nice tract with hillside and pretty trees. $1695 acre.

18 plus acres, good soil, oaks. ½ mile off 173 N. on Elm Pass Road. Very pretty land, gently rolling, $3000 per acre.

Waterfront-Year round live creek. 22 acres Bandera area. $5,000 acre.

7 plus acres with new 1984 mobile home. Near Pipe Creek, pool, security lights, beautiful setup. Mid fifties.

7.03 acres Bandera Ranch Acres. Terraced tract. Seller will drill well with pressure tank, pump, cased. $24,000.

7 plus acres River Bluff Ranch. Nice tree covered flat land, access to river, park. Equity.

16 acres with 2 unfinished houses, well, septic. Many of materials needed to finish house. On paved road out of Pipe Creek.

2 owner financed tracts in Lacey Park Subd. on Hwy. 173 N from Bandera. Low down, good terms. Owner anxious to sell.

Medina Lake. Get away from town to this quaint 1 BR, 1 BA frame cottage on 3 park like acres. WB fireplace, porches, exceptional, many extras, good terms.

Lake Medina Shores, 2 lots. Good amenities for lot owners.

Bucky Densford, ADRE, Broker—535-4632
Cora Densford—535-4167
Ellie Densford—535-4632
Member National Association Of Master Appraisers
28-tfc

Irvin Stevens Realty
1112 Main St. Bandera, Tx.
796-4337 796-3679 562-3471

Rough & rugged 21.16 acs. in Castle Lake Ranch. Road access top and bottom. High building site with best view in area. Has elect. $1250.00 P.A. $7,500 down.

65 acres, very near Bandera. Excellent for mobile park. Mobile home lots or for homes. City water available.

4 bedroom, 2 bath, 2 story home in Beautiful Highland Waters. All fenced, horse stalls, barn, good well and access to about 2 miles on the Medina River for fishing, swimming and horseback riding. Excellent price at $150,000.00. Good terms by seller.

110 acres located on FM 462 south of Tarpley in Medina County. Approx. 700 ft. of Hondo Creek crosses the property. Some level, some hill. $2250 per acre. Seller financed with 20% down, 20 years at 10%.

Extra nice 3 bedroom rock home near museum in Bandera. Fireplace, carport, garage and workshop. All on extra large lot. Near churches and shopping. $59,750.00.

Very comfortable large rock home on 1 acre, just outside city limits of Bandera. All fenced, fruit trees, lots of garden area. Home on city water but property has a working water well for garden and yard. Large storage, chicken house and more. All just $82,500.00.

3 excellent lots fronting on Medina River approx. 2 miles out of Bandera. Has trees planted, storage bldg. and water on the property. Full price $45,000 with terms. Can be divided.

If you are thinking of selling or buying real property and would like to know the many ways that financing and sales can be handled, we invite you to visit us. We now have 95% conventional financing on homes.

Lot 120x83. Enchanted Rivers. Equity and pick up payments of $70 month. Good location. Call San Antonio, 662-8200. 28-4tp

No money down take up payments. Mobile home lot in river community. Utilities available. 796-3103, 796-3040, 796-3402. 27-tfc

Ten (10) acres ideal commercial property, San Antonio edge of Bandera, Texas. Good location for hotel, motel or shopping center. Approximately 400 feet on Hwy. 16 and 800 feet of river frontage. Will consider subdividing. Call 512-796-3728 or 512-796-4397. 23-tfc

COMMERCIAL LOT, Main Street frontage, $65,000.

Two pretty little lots with trees and water near a swimming pool. JUST A LITTLE BIT DOWN, and pick up the payments.

If you have $1,000 to pay down, you can buy 4 acres close in that will make you feel like you own Bandera County, you can see that far. Owner will finance balance too.

The main road is so good now into the Castle Lake area, you really should look at this 5 acres. Presently priced at $12,000.

They say the "Livin' is easy" in Exotic Acres, and the interest rates are low. Would you like more information on a 5 plus acre tract with trees and a seasonal creek?

From this 6.4 acre hill top, you can see a lot of Bandera County. Fenced on two sides and has a 440' well. Within two miles of beautiful Bandera Downs Race Track and only $18,500.00.

10 acres in a REAL FRIENDLY NEIGHBORHOOD not far from Bandera. Kids and parents who like horses will love this one.

When the RACES BEGIN, you HORSEMEN will need this beautiful 40 acre field now planted in oats. Don't forget the future either, since this land does have highway frontage. $2450 per acre.

Call for information on two small ranches of approximately 100 acres with improvements. One has highway frontage.

This 140 acres is ROUGH, and only the TOUGH need inquire. It is in a great location the 'view of Medina Lake, F.M. 1283). Deer & turkey like it too. $1650 per acre and owner says, "I'll finance."

This little house on two small lots in the country wants a new owner. It has a range, refrigerator and stand-up fireplace in good condition. Not much "fixing up" needed either. Only $25,900.

A lot of T.L.C. has gone into this stone veneer, 2 BR home. You can see it from the rose trellis to the well kept interior. There is a fireplace along with central heat & air, patio, appliances, plus so many extras. Priced under $65,000.

SEE this spacious, NEW, well built, underpinned mobile, 14x80, on 7 plus acres. Nice trees. This is a lovely place with a NEW deep well & all NEW equipment. Extra storage units & carport. Then, if you like to fish, there is a lake nearby.

This home with 4 BRs & 3 Bs on one acre of ground. The people who live there are moving to the country. Must sell. They wish they could take the comforts, conveniences and good neighbors they will be leaving behind. Shown by appt. only.

"We Sell With Pride"
OLD TOWN REALTY
Vercella Evans, Agent
302 11th Street
Bus. 796-8358 Res. 796-3129
Claude C. Schuehle: Broker

REAL ESTATE CAREER?

WEEKEND PRE-LICENSING AND LICENSE RENEWAL CLASSES WILL BEGIN JANUARY 26.

IN KERRVILLE!

Complete Program
45 Hour Courses:
*Principles of Real Estate *Real Estate Math
*Real Estate Finance *Real Estate Marketing

30 Hour Courses:
*Real Estate Investments
*Earnest Money Contracts (LOW)

CALL TODAY
(512) 349-4279 (San Antonio)

For Licensing Requirements & Registration Information.

Academy of Real Estate, Inc.
Texas Real Estate Commission Accredited
30-2tc

Century 21 .com

COUNTRY LIVING REDUCED!!

Immaculate condition, located in Bandera River Ranch with breathtaking view. Rock home with single living area and beautiful fireplace plus 2 large bedrooms and much more. Great financing, terms available of $75,000.

732-5867
Robert Cortez & Co.
31-2tc

Small Ranch

18 acres, approximately 3 miles from Lakehills, Medina Lake. Many beautiful oaks, block level land. Excellent water system, garden, fruit trees. Well built lovely masonry home and large workshop. Plenty of deer. Must sell.

Panchita
Lake Medina Property
535-4678 751-2168
713-342-8040
29-tfc

DOROTHY ARDEN

Do you need a house with quiet comfort? This is it! 2 BR, 2 B, 2 WBFP, open LR-DR, CAH and a gourmet kitchen. There is a 2 car garage with a store room and a shady yard on an acre. Located near Bandera. By appointment only.

Beautiful ranch house elegance in this house with spacious rooms. 5 BR, 3 B, family, dining, pool, carport on approximately 65 acs., $575,000. By appointment.

INCOME PRODUCING, 4 unit apartments near downtown location. Fully rented. Owner financing.

COMMERCIAL, 2.6 acres highway 16 frontage in city limits.

800 FEET MEDINA RIVERFRONT on this 7.3 acres in Bandera. Ideal for mobile home or travel park location.

LAKE ACCESS with a panoramic view from this 1 acre on Medina Lake. Small down, owner financing.

A RARITY riverfront lots in Bandera. Owner financing.

City lots, $500 down, owner financing.

Accepting listings for ranch, resort, commercial and residential properties.

Dorothy Darden Real Estate
796-3841

LOW down... LOW monthly...

New 2 and 3 bedroom mobile homes starting at $149 a month, easy financing. Call Lee Roy Adams at 1-800-292-1403. 10% down, 15.5% APR, 15 years.
30-5tc

I'm all alone, now. My people and my dog no longer live in my 2 bedroom, 1 bath home. No one is here to keep me groomed like they once did. My trees and flowers miss the tender touch of hands that care for us every day. I sure would like to hear laughter and song echo through my rooms once more. (even if it's rock & roll!) If you like a good, kind house, please come and buy me. Sincerely, A. Lonely House. P.S. Call Judy Pue Real Estate if you want to visit me. Her number is 796-4674. Thank you, I hope! 21-tfc

Investment property, 3 bdrm, double wide on 100'x126' lot priced below appraisal. Call 796-4702. 15-tfc

No money down — camping lot in river front community. Utilities available. 796-3103, 796-3040, 796-3402. 27-tfc

BUDDY THOMPSON INVESTMENTS

Day 796-4702 Nites 796-4890
1206 Hackberry St. Bandera, Tx.

Doublewide Mobile on large lot. Access to Medina River. Priced below appraisal at $39,500.

Weekend Hideaway — 1 bedroom mobile with access to park and Medina River. Completely fenced. Priced at $17,500.

5 Acres At Castle Lake. Scenic view and annual creek make this a bargain at $3,500 acre.

20 Acres, good fertile soil on county road. Fenced on 3 sides with lots of trees. $2750 acre.

Country Living on 9.348 acres. 2 story home with pool and all the trimmings. $327,500.

450 Acre Ranch in Kerr Co. Extra nice camphouse, blinds, and deer feeders. Completely fenced and good well. Some terms available. $1,350 acre.

2 Lots at Flying L Ranch. $9,500 each.
31-tfc

classifieds

796-3718
deadline Wednesday at noon

$3 min. (charge) $2.25 min. (cash)
25 words min., 6¢ per word thereafter

for sale

Quality shell homes built on your lot starting at $10 sq. ft. Check our low prices on complete homes. 751-2251, Medina Lake. 28-4tc

FOR SALE - Wood, flat bed pickup load, $55. Local phone 589-2303, night after 6:30. All day Sunday. 30-3tc

1975 White diesel truck/rig with 24 ft. aluminum dump trailer. Call 796-3494, price reasonable. 29-4tp

For sale by owner, 3-2-1 brick, FP, patio, CH & A, on 1/2 A, lake front, fenced. $67,000 by owner. Ph. 796-4671. Carry part. 31-4tp

Berkline recliner, excellent condition, $65.

classifieds

796-3718
deadline Wednesday at noon

$3 min. (charge) $2.25 min. (cash)
25 words min., 6¢ per word thereafter

1 pr. Spanish goats, $50. Nannie is bred; 3/4-ton Ford pickup rear end, $100; 1/2-ton Ford pick up rear end, $75; 2-327 Chev. engines $300 ea.; 1-with automatic trans.; Camper shell for short narrow bed pickup, $100; 3-mobile home axles with wheels and tires, 1 broke axle, make offer; 1-'73 Ford 3/4 ton pickup, as is $700; 1-'75 Chev. long wheel base van, needs 6-cyl. mtr., as is $500. 535-4981, weekend only. 31-1tp

Moving-must sell. 20 laying hens & rooster, $25. Nubian milk goats with babies, $100 for each doe & her kids. Call 535-4024. 31-2tp

80 Dodge Sport D 50 pickup, automatic, power steering, power brakes, air-conditioning, AM/FM stereo, custom sport package, sliding rear glass, beautiful fiberglass camper with boat, radial tires custom wheels, only 30,000 miles, looks new, $3,650. 751-3500. 31-1tc

Garage sale — 4½ mi. 1735. TV antenna, dual sinks, small boys clothing, miscellaneous items. Remember Sat./Sun., Feb. 9/10, 1-6 p.m. 31-1tc

Distress sale. Town and Country mobile home, 12x65, 2 bedroom, 1½ bath, central heat/air, stove, refrigerator, fan, storage building. $5,000. 1-512-650-0392. 31-2tc

HAY FOR SALE round or square bales, all kinds, delivery available. 1-663-9497. Devine, Tx. 31-4tc

Small engine repair. 302 Cedar. Bandera. 796-8310. 31-4tp

Beautiful 11 year old, 16 hand gelding for sale. Perfect manners and disposition. Great for endurance, trail, or pleasure riding with good speed for youth rodeoing. Paid more will sacrifice for $450, cash only. My loss is your gain! Call 535-4319. 31-1tp

1983 Chrysler LeBaron convertible, red with white top, 25,000 miles, 796-3320 a.m. 31-2tp

1984 travel trailer, 32ft. self-contained, tub/shower, sleeps six, roof air, excellent condition, must sell, $8500 or best offer, also 1985 35 ft. front T-pout, air, tub/shower, private owner, sacrifice, 1-674-2614. 31-1tp

Camper shell with air cond. & Shelland pony, extra gent. For small children. 796-8404. 31-1tc

FOR SALE — Membership in Thousand Trails. Good in all preserves nationwide. Call 535-4191. Save hundreds of dollars. 30-4tp

1979 ½ ton (stepside) Chevrolet pickup. Butane cook stove. Massey Ferguson 35 tractor with blade, shredder, and two disc plow. Cement mixer with gas motor, much more. Call 535-4427. 30-2tpc

HAY FOR SALE — All kinds, peanut, coastal, grazer, sudan. 512-663-2712. Yogi Cubriel, Devine, Tx. 30-tfc

1½ horsepower rebuilt submersible pump and motor. Guaranteed $476.60. Ely Rig and Tool. 535-4670 and 535-4666. Other sizes also available. 45-tfc

Lowe's TV. 802 Main St. 796-4245. Repairs all makes. Look for ad on special next week. 31-1tp

Bulls For Sale
Herefords
Registered & Commercial
Range Bulls
1 yr. to 3 yrs. old.
—Also—
Quarterhorses For Sale
Hank Modgling
Vanderpool, Tx.
512-589-2256 11-tfc

Wood For Sale!
$60 a cord at the ranch.
Call after 6 p.m.
796-3935. 29-4tc

FREE
500 FEET FENCING and LARGE STOCK PENS,
if you take apart, dig out and haul away. Call 1-681-7434 after 6 p.m. 30-2tc

Firewood For Sale
—Also—
Tree Trimming
Wood Cutting
Log Splitting
Brush Hauling
Allen Heiser
Brush cleared by hand. 796-4390 or 257-3393 29-2tc

for rent

FOR RENT — 2 bedroom, 2 bath, apartment in town. $250 a month, $150 deposit. 796-3728 or 796-3841. 11-tfc

For rent or sale — Medina Lake waterfront home on ½ acre, $450 a month. No inside pets, deposit and references required. Call 342-1821. 19-tfc

Rental weekend special disc player & 5 movies, $29.95. Ken's TV. 1105 Cedar. 796-4567 42-tfc

FOR RENT — small house, ideal for single or couple, ½ mile from Bandera. $200 monthly, plus security deposit. 796-3341 31-1tc

House for rent — in Pipe Creek. $250. $150 deposit. 1-341-3226. 31-3tc

FOR LEASE — unfurnished, 4 bedroom, 2400 sq. ft. house on 13 acres at Pipe Creek. $550 monthly. Call 675-1330. 31-2tc

Nice 1 bedroom, living-dining, lg. glassed in porch, has elec. range. Couple only. AC & heat, no pets. $300 & deposit. 796-4386. 31-tfc

FOR RENT — 2B 1½B on 25 acres, pasture land with barn & stalls, $450 per month. 796-3517 or 796-3518. 31-tfc

FANTASTIC 4 bedroom-2 bath house overlooking Medina River. $450 per month. Call: 512-492-1457. 31-4tp

1 bedroom house with large living room, fireplace, and covered porch overlooking beautiful creek and hills in Joiner Estate Acres. 1 year lease, at $300 month plus deposits. 796-4667. 27-tfc

FOR RENT — NEW, 3B 2B in town. $450 per month plus deposit and utilities. 796-3517. 27-tfc

FOR RENT — commercial office space, 802 Main, available Feb. 1, 1985. 796-3860. 29-tfc

House for rent in town, $280 month, $150 deposit. 796-4636. 30-2tc

FOR LEASE — 10 acres with well, septic & elect. 1 year's lease. For more information call 796-3877 eve. or 796-4677 days, agent LREB. 30-2tc

Beautiful log home, 5 miles east of Bandera, 3/2, appliances, CHA, swim, fish, watch wildlife, $495. 796-3490. 30-2tp

FOR RENT — roomy and bright, 2 br, 2 bth. mobile on 12 fenced acres, barn and pens. $325 a month, just off Hwy 46. need references. 535-4551 or 535-4040. 30-tfc

Now Leasing!
Brand new duplexes on corner of Pecan & Fifth Streets. 2 bedroom, 2 bath, central air & heat. Large living room, table top bar, vaulted ceiling, ceiling fans, large bedrooms, walk-in closets, washer dryer connections, dish washer. $450 monthly. Call 257-4400 between 9-5 Mon.-Fri. 31-4tc

HOUSE FOR RENT
Remodeled 3 bedroom, 1 bath, central air & heat, lovely kitchen & bath. $325 month, $250 sec. dep.
Call 535-4640 or 796-3748. 30-tfc

FOR RENT in Bandera.
2 bedroom house with natural gas and stove. Call 589-2258 before 8 a.m. or after 8 p.m. 27-tfc

HOUSE FOR RENT
Newly remodeled, 2 bedroom, 1 bath, all amenities, garage & workshop, central air & heat. $325 mo., $250 sec. dep.
Call 535-4640 or 796-3748. 30-tfc

RENT RINSENVAC
The compact carpet cleaning machine that lifts dirt, grime and residues out of carpets, and does the jobs professional cleaners charg up to a hundred dollars for.



Rent for $3.99 for 4 hours.
Monday thru Friday
True Value
Hardware - Lumber - Gifts
805 Main St., Bandera, Tx.

lost and found

LOST
Near Beaumont & Ridge Route Rd. Large male cat. Gray striped with white markings. Wearing black flea collar. Very special to owner. If found please call 796-8170 or 426-2705.
REWARD 31-1tp

LOST — neutered male Siamese silver point cat, a scar on back right hind leg. Reward. 535-4095. 31-1tc

wanted

Wanted — babysitter for 2 pre-school children, 4 days a week in Lakehills area, prefer references and own transportation. Call 751-3221. 29-4tc

MUSIC LESSONS — Learn piano, beginners or intermediate, all ages. Call 796-4529, if no answer call 562-3461 for details. 30-2tc

Wanted to buy junk cars. Call Bobby, 1-995-2475.

Pest control technician wanted, neat, clean, dependable. Call for appointment, Hill Country Pest Control. 796-3832. 29-4tc

Pest control sales person wanted, neat, clean, dependable, call for appointment, Hill Country Pest Control. 796-3832. 29-4tc

Couple will care for ranch or other property. For rent, no salary or transportation required. Archie Fussell, P.O. Box 4, Tarpley, Tx. 78883. Ph. 512-562-3482. 30-2tp

Alamo Area Council of Governments seeking applicants for Employment and Training Intake Assistant. Individual with persuasive communication skills. Familiar with local rural labor market, work force and major employers. Interested in assisting people to find appropriate employment. BA/BS in social services or business and 6 months related experience. 45 hours college credit in academic foundations absolute minimum with substantial related work experience. $11,516 based on 30 hour week. Own transporation required. Duty station: Kerrville, Texas. Send resume to: Personnel Office, AACOG, 118 Broadway, Suite 400, San Antonio, Texas 78205. EOE. 30-2tc

LVN available for private duty nursing in Bandera area. ICU, floor work, O.B. and nursing home experience. Call 535-4319 31-1tp

Construction laborer, experience in underground utilities, must be dependable. Call 751-3712. 31-1tc

WANTED — Married couple without children to occupy furnished one bedroom home in exchange for limited maintenance on small ranch 2.5 miles south, Kerrville. 589-2592. 31-1tc

Federal, state, & civil jobs now available in your area. Call 1-619-569-8304 for info. 24 hrs. 31-3tp

Herbal Health & Nutrition: California Corporation expanding locally, will train, full or part time as consultant's supervisor, excellent career, income, potential, more time with family. Call collect evenings or early mornings, 438-7792. Gerald Laubach. 31-3tp

Thousand Trails will soon subcontract the fabrication of 144 picnic tables and 102 R.V. hookup posts. Contact Dewey or Clay at 751-3712 or at T.T. in Lakehills, all materials are furnished. 31-1tc

Piano for sale. Wanted: responsible party to assume small monthly payments on piano. See locally. Call credit manager 1-800-447-4266. 31-1tp

Texas oil company needs mature person for short trips surrounding Bandera. Contact customers. We train. Write T.Z. Dickerson, Pres., Southwestern Petroleum, Box 789, Ft. Worth, Tx. 76101. 31-1tc

Responsible San Antonio businessmen want good year round hunting lease, willing to work with land owner in any way. Days 923-1121, nights 697-0298, ask for Jerry or Robert. 31-4tc

Excellent income for part time home assembly work. For info. call 312-741-8400 Ext. 471. 31-4teowp

misc.

Buy, loan or trade on guns, tools, gold, silver or anything of value. Paying top dollor. Hill Country Coin & Pawn, 1464 Junction Hwy., Kerrville, Tx. 895-1888. 9-tfc

Hello: Has someone been bugging you to take her out to supper. Promise her all she can eat and bring her to St. Christopher's Pancake Supper, Tuesday 19 Feb., 5:30-7:30 p.m. Adults $2.50, children $1.25. 31-1tp

POODLES & PALS
9 a.m. to 5 p.m.
For appointment call 796-4357



Also Boarding Kennels
Indoor — Outdoor Runs
Call 796-3450

Bandera Chapter No. 643 OES
Meetings 2nd Tuesday at 8 p.m.
Bandera Masonic Lodge Hall.
Mary Worley, W.M.
Bill Hathaway, W.P. 16-tfc

Bandera Lodge No. 1123
A.F. & A.M. meets the 2nd and 4th Monday nights of each month at 7:30 p.m. All members are urged to attend. Visiting Brethren Welcome!
John Provance, W.M.
Irvin Stevens, Sec. 12-tfc

All Kinds Free Estimates
JOHN HUTCHESON
FENCE BUILDING
Rt. 4, Box 14A 512-796-3679
Bandera, Tx. 78003 Day or Night 28-tfc

PUMP AND WATER WELL SERVICE
TURNER—WILLIAMS
Complete Service
Ray Turner
Paul Williams George Hohon
Bandera **796-4734** Texas

—Water Well Drilling—
Armadigger Drilling Company
796-4734
Most Wells Drilled In One Day!
Bandera, Texas
License #'s 2060, 2265

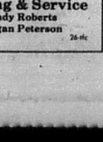

•Complete Foundation •Patios
•Sidewalks •Concrete Finish
•Pebble Rock Finish •Curb & Gutter
LEYVA CONSTRUCTION
Gonzalo Leyva 512-796-4985
P.O. Box 284 Bandera, Texas 78003 6-52tp

ROOFING
Specialist in all types of roofing.
28 Years Experience
*Composition *Tile *Hot Asphalt *Wood
REPAIRS — RE-ROOFING
Serving the Hill Country for 12 years.
FREE ESTIMATES 796-4472
—Clark Woods— 18-tfc

Installation & Service
Sandidge Electric
Meter Loops — Electric Wiring
Ceiling Fans — Light Fixtures
George W. (Buddy) Sandidge
(512) 796-4756
P.O. Box 894 — Bandera, Tx. 78003

Eagle Electric Works Co.
Licensed & Insured
*Residential & Commercial *Fans & Meter Loops
*Remodel & New Construction
"Serving the greater Bandera Coop Area."
Quality work done to National Electric Code standards.
535-4926
Michael Cloud 31-4tp

Pipe Creek Water Well Co.



License #2450
535-4880
Drilling & Service
Randy Roberts
Reagan Peterson 26-tfc

•Bridges •Driveways •Rip Rap
•Culverts •Cattle Guards •Sidewalks
•Patios
Jimbo's
Concrete Work
—FREE ESTIMATES—
Jimmy Rambin Rt. 1, Box 36 D
(512) 589-2288 Medina, Tx. 78055 11-tfc

PLUMBING
Johnny Adamietz
• Trenching • Repairs
• Service Installation
796-4368
or 1-634-7517 (Home)
Still serving Bandera County.

Sid's Mini Storage
VACANCY
All metal 10x10 bldgs.
Easy to get to.
Your lock & key.
796-3543 or 796-8801 30-4tp

Build with
LeSTOURGEON MASONRY
For beauty and lasting durability.
•Brick •Rock •Block

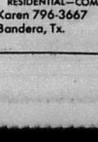

Commercial & Residential
Fireplaces Our Specialty
All Types Of Masonry Work
CECIL LeSTOURGEON
Office (512) 796-3049 Home (512) 796-3658
Route 2 Box A-8 Bandera, Tx. 78003 11-tfc

NEW HOME BUILDER
Room Additions — Decks — Sunrooms
Framing — Masonry — Patio Covers — Repairs
*Satisfaction Guaranteed
*FREE ESTIMATES
*Custom Designing
CALL NOW!
JACK D. PEARSON
General Contractor
796-3127 21-tfc

Reed's Floor Covering
Carpet & Linoleum
796-4292
P.O. Box 91-Dallas Ave.-Bandera

Jay Edwards'
JBJ CONSTRUCTION, INC.
*New Construction
*Remodeling/Repairs
Residential/Commercial/Farm
FREE Custom Plans Estimates
Office 535-4555 Home 535-4100

Fabricators Unlimited
No Job Too Large—Or Small
Complete Portable Rig
Edwin Browning
Rt. 1, Box 385 Days Nights
Bandera, Texas 78003 512-796-4819 512-796-4776 31-tfc

BONDED 15 YRS. EXPERIENCE
QUEEN'S JANITORIAL SERVICES
Get the BEST for less.
RESIDENTIAL—COMMERCIAL—FREE ESTIMATES
Karen 796-3667 If no answer
Bandera, Tx. call 796-3913 24-tfc

classifieds continued

HEVENOR LUMBER COMPANY
Lumber
Plywood
Cement
Fencing
Negley Paints
Insulation
Treated posts & lumber
Much more....
1300 N. Main — Bandera
796-3709
S/A line 695-3391
Delivery available.
7:30 - 5:00 Mon.-Fri.
8:00 - noon Sat. 49-tfc

Roofing—Remodeling
Cabinets • New Homes
Additions • Walks & Drives
FREE ESTIMATES
J.M. Heidelberg
751-3442
Lakehills, Tx. 31-tfc



Roadwork
R & M Construction Company
Hauling



Excavating
Dirt Dams
Land Clearing
Top Soil
Road Base
Fill Dirt
Jim Russell 796-4757
Box 68 - Bandera, Texas 78003
Tommy Miller 535-4016
PLEASE CALL AFTER 6 P.M.

MOBILE HOME SERVICE
Heating & Air Conditioning
Electrical & Plumbing Rep.
Decks & Covers
Skirting & Roof Coating
Telephone Jacks
Gene Lemaster
512-535-4594 17431 Pk. Rd. 37 28-4tc

HEINEN TRUCKING
535-4614
After 6 p.m.
Delivering 15 Yds.
TOP SOIL
ROAD BASE
(STATE APPROVED)
SEWER ROCK
SLAB FILL 29-2tp,tfc

TOWERS
ELECTRIC
535-4636
Serving the Bandera area.
*Meter Loops
Residential *Commercial
*AC Repair & Service
*Plumbing Repair
Pipe Creek, Tx. 78063 28-tfc

D'SPAIN SALES & SERVICE, INC.
804 Eleventh St.
Appliances (See our Display)
General Electric
Frigidaire
Kitchenaide
Maytag
Jenn Aire
Electrical Contracting
Air Conditioning
Trane
Carrier
Water Well Service
Jacuzzi Pumps
MacClean Rust Filters
Pressure Tanks
PHONES: Office 796-3697 Wiley 796-8250 Ray 796-3455 9-tfc

GEORGE
Cement Finishers
★ FOUNDATIONS
★ DRIVEWAYS
★ SIDEWALKS
★ PATIOS
PHONE 796-4768 BANDERA
GEORGE FERNANDEZ

KING-DERGARTEN
404 Third Street
Kindergarten 9 a.m.-noon.
Licensed Day Care
7:30 a.m.-5:30 p.m.
Monday through Friday
Mrs. Melvin King — 796-4175 2-tfc

C & K Tree & Pest Control
Professional Power Spraying
Licensed & Insured—Free Estimates
796-8302 796-3815
•TREES: Pecan, Fruit, Oak.
•LAWNS: Liquid fertilizers, insecticides, herbicides.
•FIRE ANTS, fleas, ticks & etc. 31-tfc

PAWVLIK ELECTRIC
*New Construction
*Remodel
FREE ESTIMATES
Kenneth Pawvlik
PHONE 796-4905 28-tfc

For Complimentary Facial or Re-order, Call:
Illa Mae Byars
Your MARY KAY Representative.
Bandera 796-4126
Immediate Delivery! 18-tfc

Does your small gasoline engine need help? If so, take them to:
J & L Small Engine Repair Clinic
located at 1202 Hackberry St. and let Drs. Joe & Larry perform first aid or if they are in need of a transplant they can do that too. All work guaranteed. Call 796-3830 31-4tp,tfc

Complete water well service.
D.K. Drilling Co. & Pump Service
796-3563
Dale Keith, Sr., Owner
Member of Texas Water Well Drillers Association 11-tfc

ALTERATIONS REPAIRS
Bring your sewing problems to me! Too long, too short, broken zipper, whatever! Reasonable prices. Years experience.
Wanda Bunch
1103 Cedar St.
796-8352
M & W Sales
Next to Ken's TV/Washpot 30-4tc

BOARDING • HORSE TRAINING • HAULING



ROSA LEE MATTSON 512-796-3948
SKY MATTSON Bandera, Texas 31-tfc

Happiness is.....
HAVING A DRIVER'S LICENSE
Get started at
HILL COUNTRY DRIVING SCHOOL
2211 Bandera Hwy./Kerrville, Tx.
Now accepting reservations for
Feb. 11 Driver Education Class.
6 week course. Enrollment limited.
For information call 257-4888. 31-1tp

Satellite Systems
Sales & Service
Tape Rentals
Video Junction
802 Main St.
Bandera, Tx. 78003
796-8405

MOBIL DIESEL SERVICES
Truck & Tractor Repairs
We Service All Industrial & Farm Equipment
Hydraulic Repair & Engine Rebuilding
We Specialize in Field Service
office home
796-4858 Wesley Stevens 562-3475

READY MIX CONCRETE
• Earthmoving
• Sand • Fill • Paving
• Land Clearing
• Gravel



Roger Stevens
796-3714
Box 24 Bandera, Tx. 78003
Office ½ mile out on Ridge Route Rd. 2-tfc

Clements ELECTRIC
Licensed & Bonded Electrical Contractor.
*Residential *Ceiling Fans
*Meter Loops
*Remodel Service
J.M. Clements
Bandera, Tx. 78003
512-796-4610 28-tfc

Rocksprings Butane Company
AN ALTERNATIVE.
24 hour phone and delivery service.
—7 days a week—
Bandera and surrounding communities.
Rocksprings Office 1-800-292-1556
Andy Briono 751-2143 Lakehills 30-4tc

Carpentry, concrete, masonry, repairs, additions and remodeling. Call on us for your next job. We can help you with plans. JACK AND PATTY PEARSON, 796-3127. 21-tfc

CLOUSNITZER RANCH is posted against hunting & all types of trespassing. Violators will be prosecuted. All previous permissions are revoked. 11-1-85



HEALTH INSURANCE
Group or Individual
Joe McMullan sells the best coverage for the lowest cost!
CALL:
Joe McMullan Insurance
796-3726 30-tfc

Make the Connection

JOHN TEICH CONSTRUCTION
796-4908 or 796-4166
ROAD WORK
•Blading
•Driveways
•Parking Lots
•Subdivisions
DOZING
•Roads
•Excavating
•Dam Building
•Land Clearing

KEN'S T.V.
Sales & Service
TV — Stereo — VCR — Video Rentals
Satellite Antennas — Appliances
Authorized Service Center
Zenith • RCA • Quasar.
Antenna Installations & Repair.
PICKUP & DELIVERY SERVICE.
We repair most major brands.
1105 Cedar St. Bandera, Tx. 796-4567 31-tfc

LeStourgeon & Son Masonry
Brick — Rock — Block
Quality Work — 25 Yrs. Experience
Residential — Commercial — Fireplaces
FREE ESTIMATES
Gammon Craig
Evening Medina Daytime
589-2413 Texas 589-2687 28-tfc

-Public notices-

Notice to all contractors
Article 5.43-3, Insurance Code, V.T.C.S. requires the registration and licensing of fire protection sprinkler system contractors for any systems installed within the corporate limits of the City of Bandera, Texas. Persons or Corporations engaged in the installation of sprinkler systems may contact Mr. Glenn Zach State Board of Insurance (512) 837-1428 for assistance. 31-1tc

City Ordinance
CITY MARKET
Chapter II
Art. B-II-1. Creation.
There is hereby created a City Market, the location of which shall be designated by a resolution of the City Council. Said market is created for the purpose of allowing vendors to sell wood, fruit and farm products, for a small consideration to be set forth in the same resolution for establishing the location of said market, when the seller has no regular, established place of business in the City.
Art. B-II-2. Illegal to sell in streets and public places.
Any person, firm, corporation or association of persons who shall sell or display for the purpose of sale any of the products named in Article B-II-1 of this Chapter in the City Limits of the City at any place other than a regular, established place of business or the City Market shall be guilty of a misdemeanor and, upon conviction thereof, shall be subject to the penalty provided in Article 1-1-8 of this Code of Ordinances.

RESOLUTION
WHEREAS, by Article B-II-1 of Chapter II of Title B of the Code of Ordinances of the City of Bandera, Texas, the City Council is authorized to designate an area within the corporate limits of the City as a City Market; and,
WHEREAS, the City of Bandera, by and through its council members are desirous of designating an area for a City Market;
BE IT HEREBY RESOLVED by the City of Bandera that the front three-fourths (3/4) of the premises located at 407 Main Street within the corporate limits of the City of Bandera is designated as the City Market of the City of Bandera.
DULY PASSED by the governing body of the City of Bandera, Texas, on the 21st day of January, 1985.
That the following council members, to-wit:
Dianne Tobin, Ross Bailey, Clint Dowell, Raymond Adamietz, voted in favor of such resolution; Thomas Kindla was absent.
APPROVED:
Robert W. Cowan, Mayor
Presiding
ATTEST:
Tammy Kneuper
City Secretary 31-1tc

ORDINANCE NO. 63
An ordinance amending Title 10, Chapter II, Article 10-II-3, Section (i), Map of district boundaries (zoning map) of the code of ordinances of the City of Bandera, Texas, changing the classification of all of Lot 57 and a portion of Lot 58 within Range 13 of the corporate limits of the city from R-1 (single family residence) to B-1 (commercial and business).
WHEREAS, Mary Kathryn Anderwald has conveyed to Calvin C. Chapman and wife, Imogene W. Chapman, by Warranty Deed dated the 14th day of September, 1984, the following described property to-wit:
All of Lot 57 and a portion of Lot 58 within Range 13 of the corporate limits of the City.
Being further, and more particularly described:
All of Lot Fifty-Seven (57) in Range XIII in the Town of Bandera, Texas, and part of Lot Fifty-Eight (58) in said Range XIII.
WHEREAS, the Buyers and Seller have requested of the City of Bandera that the above described property be rezoned from R-1 (Single Family Residence) to B-1 (Commercial and Business) and have agreed to place, and in fact have so placed, a restriction upon such property prohibiting in infinitum the sale of alcoholic beverages in any form or manner;
WHEREAS, the rezoning of property within the corporate limits of the City of Bandera is a procedure that is allowed by law and ordinance whenever the welfare of the citizens of Bandera would be better served and the City Council of Bandera having found such interest would be better served by rezoning the subject property from R-1 to B-1;
NOW THEREFORE, BE IT ORDAINED BY THE CITY COUNCIL OF THE CITY OF BANDERA, TEXAS: that Title 10, Chapter II, Article 10-II-3, Section (i), Map of District Boundaries (Zoning Map) of the Code of Ordinances of the City of Bandera, Texas, is hereby amended to des-

Continued on page 14

PUBLIC NOTICE
The Hill Country Telephone Cooperative, Inc., in accordance with the rules of the Public Utility Commission of Texas, hereby gives notice of filing an application with the Commission to update its General & Local Exchange Tariffs to correct omissions of rules and regulations and provide for minor rate changes.

The Cooperative proposes to increase charges for returned checks; provide for billing to customers for missing equipment; and to reduce charges for nonpublished numbers for Frio Canyon Exchange customers.

The revised tariff and rate changes will be effective March 1, 1985, unless otherwise ordered by the Commission. The rate changes will result in an annual increase of approximately $1,620 or 3/100 of 1% in the Cooperative's annual revenues.

Information concerning applicable tariff changes may be obtained from the Cooperative's Business Office in Ingram, Texas.

Persons who wish to intervene or otherwise participate in these proceedings should notify the Commission on or before February 25, 1985. A request to intervene, participate, or for further information should be mailed to the Public Utility Commission of Texas, 7800 Shoal Creek Boulevard., Suite 400-N, Austin, Tx. 78757. Further information may be obtained by calling the Public Utility Commission Consumer Affairs Division at 512/458-0223 or 512/458-0227, or 512/458-0221 teletypewriter for the deaf. 30-4tc

512 / 367-5333 • DRAWER D • INGRAM, TEXAS 78025

HILL COUNTRY TELEPHONE COOPERATIVE, INC.
owned by the people we serve

Medina

Tootie Mayfield 589-2491
Ellen Walker.....589-2697

Vegas trip

Jim and Tina Hill flew to Las Vegas last weekend to meet their son and wife, Ken and Pam Hill from Brenham, and their separate planes landed 10 minutes apart.

The Hills reported having a wonderful time, but it just wasn't long enough. It's good to know that Jim is able to do things again, after his long, hard fight for his health.

Rose Garden Club

Guest speaker for the Rose Garden Club of Medina on Jan. 9 was Edith Wait of Kerrville. Her subject was making Potpourri and its delightful fragrance.

Guests for the day were Faye Keese, Mary Lea Kennedy and Ann Huie and Frances Weber. Hostesses were Patsy Heinen, Kathleen Bauerlein and LaVora Williams.

School news

There will be a free immunization clinic at the Medina school library on Tuesday, Feb. 12, from 8 a.m. to 9 a.m.

Visitors

Tootie Mayfield and Ellen Walker spent last week in Del Rio with Tootie's son Linden and grandson Brandon. They returned home Sunday, bringing Brandon with them. He will return to his home in Garland this week.

Recent visitors of Sherrill and Loretta Johnson were friends Don and Madlyn Sickafoose of Phoenix, Ariz. They spent several days with the Johnsons and on Friday, they went to San Antonio where they all had dinner at the International Flying Farmer's Convention. The Sickafooses remained there for the rest of the convention and the Johnsons returned home.

Medina honor roll

SEMESTER
All As

JUNIORS — Mark Williams.

SOPHOMORES — Danny Reid, Michael Greenwalt and Shana Sill.

EIGHTH GRADE — Lisa Chamblee.

SEVENTH GRADE — William Hatfield.

SIXTH GRADE — Cynthia Anderson and Rebecca Chamblee.

Medina menu

Feb. 11-15

Monday: Barbecue on bun, chips, black-eyed peas, fruit, rolls and milk.

Tuesday: Chili with beans, corn, slaw, fruit, cornbread and milk.

Wednesday: Chicken patties, mashed potatoes, gravy, green beans, fruit, rolls, milk.

Thursday: Tacos, salad, beans, fruit and milk.

Friday: Hamburgers, lettuce and tomatoes, pickles and onions, French fries, dessert and milk.

New business for Medina

In Medina, when a new person or a new business moves in it creates a great deal of excitement and conversation.

Much of the coffee shop talk in Medina for some time has centered upon the destruction of the old Hinds house and another old house moved onto the location.

Orville Weir commented, "You tore down a better house than you moved in here."

Nevertheless, that transplanted house began to become modernized, quite slowly, however, due to the weather. Murry LeStourgeon inquired, tongue in cheek, of the workers whether they planned to make a career out of this job.

After a new roof, new plumbing, new columns to lift a sagging porch ceiling, and an outside color change to blue trimmed in white, the old building began to get positive comments.

"Now I know that old saying 'you can't make a silk purse out of a sow's ear' is not true," commented Jim Parker.

This week, the suspense is over, there is a sign out front which reads, "Elayne's Hair Styling By Appointment."

Elayne Mills invites the community to stop by for refreshments and to see the "silk purse."

It is decorated with some of the old and some of the new, the flooring is modern but the beaded walls and ceilings will bring back memories to many. The high ceilings allow even more wall space for the numerous framed wildlife prints.

Parking space is provided at the side of the building, and Elayne is open for business Tuesdays through Fridays. She gives hair cuts to many of the guys in Medina as well as keeping the women looking their best.



Photo by Sandee Vannatter

Elayne Mills combs out a customer in her new shop.

Bobcat cage teams step closer to title

The Medina Bobcats took one more step toward the district title Tuesday night as both varsity teams defeated Harper's Longhorns.

The Lady Bobcats came from behind in a close fought contest to knock off the girls from Harper 37-31 while the boys took another easy victory over the Longhorns, 81-37.

The Lady 'Cats, now 4-2 in district play, still face a "must win them all" situation, and Tuesday night's defeat of Harper should be a boost.

The Longhorns sneaked by Medina 32-29 in the first round, but this time the 'Cats dominated.

That domination wasn't evident, however, until about midway through the second quarter when Medina finally went ahead 10-9 on a Diane Simon free shot.

With three minutes left in the half, Shanna Sill swiped a pass and drove in for a layup and Cindy Caddell snatched the inbounds throw and added two more points.

Each team added a pair of free throws before the halftime break with Medina leading, 16-11.

Harper chipped away at the lead in the third quarter, and in the opening minutes of the final stanza drew to within one point at 26-25.

Then something came about for the Longhorns.

Diane Simon scored 6 of her game high 19 in two minutes while the Longhorns missed from the field and missed at the line.

The Bobcat boys had an easy win over Harper, but could not coast once they had a lead.

The fiesty 'Horns never quit and kept coming...specially David Feller who scored 16 points and seemed to be everywhere on the court.

The Bobcats showed their depth when Jack Huie came off the bench for an injured James Parker to score 14 points and grab 11 rebounds.

Mark Williams scored a season high 27 points while nabbing 13 rebounds and Geoeff Williams added 14 points while snaring eight.

Richard Payne hooped 16 and took 14 off the glass while Robert Ashley and Chris Keese dished out eight assists each.

The 'Cats led from the start and never seemed out of control of the game. The 'Cats made 60 percent of their shots from the field and 69 percent from the line.

All this was good practice for the re-scheduled tilt at D'Hanis Thursday night. It will be the 'Cats' toughest district foe. The Cats squealed out a victory by 2 points when they last hosted the Cowboys.

The girls game starts at 5:30 p.m. and the boys about 6:30 p.m. The following night on Friday Medina will host Utopia to close out the district season.

(See BOBCATS, Page 15.)

-Public notices-

ignate and classify herein described property as being of the character of B-1; provided further that no alcoholic beverages may be sold on or from such property in any form or manner in infinitum.

PASSED by an affirmative vote of five members of the five member council, this the 21st day of January, 1985.

APPROVED:
Robert W. Cowan
Mayor

ATTEST:
Tammy Kneuper
City Secretary
31-1tc

Notice of meeting

The Board of Trustees of the Bandera Independent School District will meet in regular session on Tuesday, February 12, 1985, at 7:30 p.m. at Bandera High School.

31-1tnc

Notice of intention to conduct weather modification operations in the state of Texas

January 31, 1985

1. Notice is hereby given that North American Weather Consultants, a professional weather consulting company, 1521 East 3900 South, Suite 103, Salt Lake City, Utah 84124 intends to file an application with the Texas Department of Water Resources for a State Permit to conduct weather modification operations to change or attempt to change natural development of clouds for the purpose, objective, period, and by the methods summarized below.

2. North American Weather consultants submitted an application for a Texas Weather Modification license on December 11, 1984.

3. The purpose of the weather modification operation is to increase rainfall to affect the water resources of the Edwards Aquifer. The period of the permit is April through September for a four year priod beginning in 1985.

4. The proposed weather modification operation is to be conducted for and on behalf of the Edwards Underground Water District, 1615 North St. Mary's, San Antonio, Texas, 78212.

5. The proposed weather modification operation is to be carried out in an "operational" and "target" area which are one in the same. This area includes all of Real and Bandera Counties and portions of Edwards, Kerr, Kendall, Medina, Uvalde, and Kinney Counties. This area is bounded by the following points: a point in Edwards County on highway 55, 15 miles southeast of its intersection with highway 277, south to a point in Kinney County on highway 674, 8 miles south of Edwards - Kinney County line, southeast to a point in Kinney County 9 miles west of Kinney - Uvalde County line on highway 334, east to a point in Uvalde County at the intersection of highways 1049 and 127, east to a point in Medina County at the intersection of highway 471 with the Medina-Bexar County line, north along Medina- Bexar County line to intersection of Bandera-Medina-Bexar County lines, northeast to City of Boerne, northwest along Interstate 10 to intersection of highway 783 with Interstate 10, west-northwest to City of Mountain Home, then back to starting point in Edwards County.

6. The area to be affected by the proposed weather modification operation is the target area as defined above.

7. The methods and materials to be used in conducting this operation are summarized herein: a licensed meteorologist will select cumuliform clouds for cloud-seeding using a dedicated weather radar display, standard meteorological data, and forecast techniques to direct seeding aircraft equipped to dispense the seeding particles, silver iodide crystals, into cloud tops or into updraft air at cloud base.

8. The Texas Water Commission shall, if requested by at least 25 persons, hold a public hearing in the area where the operation is to be conducted prior to the issuance of a permit. No public hearing will be held on this application unless a request for a hearing is made within 30 days of the date of the first publication of this Notice. Requests for a hearing should be made in writing to the Office of General Counsel, Texas Department of Water Resources, P.O. Box 13087, Capitol Station, Austin, Texas 78711. Telephone (512)475-7836.

9. Requests for further information about the proposed weather modification operations should be made to the Weather and Climate Section, Texas Department of Water Resources, same mailing address as above. Telephone (512) 475-6318.

Don A. Griffith
Vice President
North American Weather Consultants
30-3tp

ORDINANCE NO. 64

An ordinance amending Title 10, Chapter II, Article 10-II-3, Section (i), map of district boundaries (zoning map) of the code of ordinances of the City of Bandera, Texas, changing the classification of Lots 50, 51, 52, 53 in Range 9, and Lots 58, 59, 60, 61 in Range 10, of the corporate limits of the City of Bandera, Texas from R-1 (Single Family Residence) to B-1 (Commercial and Business).

WHEREAS, Kathryn Mitchell, the owner of Lots 50, 51, 52, 53 in Range 9, and Lots 58, 59, 60, 61 in Range 10, has requested the City of Bandera to rezone the above described property from R-1 (Single Family Residence) to B-1 (Commercial and Business), and

WHEREAS, the rezoning of property within the corporate limits of the City of Bandera is a procedure that is allowed by law and ordinance whenever the welfare of the citizens of Bandera would be better served and the City Council of Bandera having found such interest would be better served by rezoning the subject property from R-1 to B-1;

NOW THEREFORE, BE IT ORDAINED BY THE CITY COUNCIL OF THE CITY OF BANDERA, TEXAS: that Title 10, Chapter II, Article 10-II-3, Section (i), Map of District Boundaries (Zoning Map) of the Code of Ordinances of the City of Bandera, Texas, is hereby amended to designate and classify herein described property as being of the character of B-1 (Commercial and Business).

PASSED by an affirmative vote of three members of the five member council this the 21st day of January, 1985.

APPROVED:
Robert W. Cowan
Mayor

ATTEST:
Tammy Kneuper
City Secretary
31-1tc

HOME CARE AND YOU

Home health services are ideally suited to the homebound patient unable to make a trip to the physician's office for blood pressure, specimen tests, etc. Registered nurses and/or licensed vocational nurses make it easier on the emotional and financial budget by doing certain examinations in the privacy of the patient's home.

Our office is open Monday through Friday from 8 AM to 5 PM if you should have questions regarding home health services.

DIVERSIFIED NURSING SERVICES
P. O. BOX 1374
Bandera, TX 78003

Frances Lovett, R.N. 796-3054

—Thank yous—

Thank you

I would like to thank Radio Station KHLC for so promptly responding to my request for public service announcements for owners of 4-wheel drive vehicles to volunteer to take employees to and from Purple Hills Nursing Home.

Thanks to the following people who responded: Ben Nolen, Ray Marvin Hay, Bruce Montague, Gay Quillott, Jerrie and Dave Valdez, John Wedgworth, and Bucky Demford and Ralph Haywood.

We hope to get people lined up for call in future emergency situations.

Norma Barr
31-1tc

Thank you

We would like to express our appreciation to the many friends who were so thoughtful with their cards, flowers, memorials and kind words in the recent loss of our mother, Cynthia Dockery.

Thank you for helping us through such a difficult time.

Sincerely,
The Dockery family
Mr. and Mrs. Ted Dockery
31-1tp

Card of thanks

We would like to express our sincere appreciation for all of the prayers, phone calls, flowers, memorials, visits and cards. A special thanks to Rev. Richard Jackson and Grimes Funeral Home in the loss of our husband, father, son, son-in-law and brother, Marvin Hickey.

Joy Hickey
Wonda & Roger Bailey
Laura & Rick Garza
Lois & Ernest Morgenstern
Merle Malone
Joy Smith
Darla Mahan
Sharon Ray
Glenn Hickey
Jerry Morgenstern & family
31-1tp

MEDICARE NEW
BENSON INSURANCE SERVICE
LOCAL CLAIMS SERVICE



Don't Get Stuck Without Home Satellite TV

Forget your winter blues—bring summer into your living room all day and all night with Caribbean mysteries, Amazon murders, Hollywood spoofs, and over 650 other *free* movies each and every month with affordable home satellite TV. Drop by our showroom, and we'll be happy to give you a demonstration of how home satellite TV can take you away on an endless summer vacation. We'll also give you a *free* copy of *Tuning in to Home Satellite TV*, a colorful, fact book that answers all your questions about the exciting world of satellite TV. But hurry—the supply is limited!

VIDEO JUNCTION
802 Main St. 796-8405 Bandera, Tx.

The Gingerbread House
Valentine Decoration
Headquarters!

*Satin Hearts *Table Goods *Wall Decorations
*Stickers *Fold Outs *Color Books *Cookie Cutters
*Cupcake Picks *Red Heart Doilies
*Cards — Individual & Boxed
*Plaques *Stuffed Toys *Heart Candles
*Thimbles *Tins

905 Main St. Bandera, Tx. 796-3616 M-F 9-6/Sat. 9-5

Medina home owned by Civil War hero



Photo by Larry Thomas Williams

By Sandee Vannatter
Special correspondent

The Medina home known as "the old Hinds home" was once owned by the famous Civil War general, John Bell Hood, commander of the renowned "Hood's Texas Brigade."

Deed records show the property on which the old Hinds home stood before being torn down recently was purchased by Gen. Hood in about 1882. He purchased a total of 2,349 acres from John James for $6,000.

Hood recruited, trained and commanded the Texas Brigade, and it distinguished itself in almost-constant combat in Virginia, North Carolina, Tennessee and Georgia.

It was by far the most famous of all the Texas outfits in the confederacy. Hood later became commander of the division in which his famous brigade was incorporated.

Five years after making his purchase in Bandera County, Hood was unable to pay the final $1,000 on his investment, and James repossessed it in 1886.

The old house was called "the old Hinds house" because Mrs. Rosie Hinds was the last person to live there, but she wasn't the only resident by any means.

In 1981, Mr. and Mrs. King Stokes purchased the house and 3/4 of an acre from the Hinds estate, in hopes of restoring the old home. It held special memories since their son had been born there when her parents lived there as renters, and the Stokes had also owned the house in the early years of their marriage.

The dwelling consisted of two rooms in the front of the house with a kitchen as a shed-room with a low ceiling. Later a bathroom took part of the kitchen.

The house is described as a "box house." After the floor frame was set, 1-by-12 boards were nailed vertically, leaving about one inch between the 12-inch boards, over which a batting (small board) was nailed to cover the space. Framing was used temporarily to keep the building square, but was removed once the ceiling beams were in place.

This was a very economical house to build. Board floors inside, beaded board ceiling and a stain and varnish on the walls completed the inside. There was no 2-by-4 frame, no insulation, no wall covering. Later to modernize, the walls were covered with cheese cloth and papered.

For most of the life of this house, it was heated with a wood heater and cookstove. Later propane was used. The wood-shingle roof was covered by a tin roof.

Because the house was structurally unsound, the Louis Vannatters elected to tear it down when they acquired the land. Another old house was moved in and refurbished to be used by Mrs. Elayne Mills as a hair styling salon.

The old Hinds house did not reveal many stories when it was demolished. There was no hidden money, at least none that was reported, no secret passageways, no hand-scribbled messages, and just a few old jars and bottles.

One valuable package that did come with the property was a copy of the deeds of all the previous owners, and much was revealed about the early owners simply by studying the documents.

A land grant of 640 acres was given to Ignacio Sewant de Cologne by the Republic of Texas, signed by President Sam Houston, on Aug. 8, 1844. (Survey No. 72 in Section 5). On Nov. 25, 1844, just three months later, the surveyor of the land, John James, purchased the 640 acres from de Cologne for $100.

James held the land for 19 years and then on Feb. 27, 1863, he sold tract 72, plus two other tracts he had acquired to Maj. Gen. John B. Hood, the commander of the famed "Hood's Texas Brigade," of Civil War fame. It was for him that Fort Hood in Central Texas was named.

For $6,000, Gen. Hood negotiated the purchase of three tracts, 2,349 acres, Survey No. 71, 72, 73. Five years later, when Gen. Hood was unable to pay the final $1,000 on this three-tract investment, John James repossessed Survey No. 72 and 73 in September, 1868.

Executors of the James Estate sold these, 1,280 acres to F. Layton and his wife Mrs. M.E. Layton in August 1882 for $3,840. After 17 years, they sold only Survey No. 72 to F.P. Layton in Dec. 21, 1899 for $1,500.

On Feb. 23, 1903, trustees A.W. Seeligson and M.L. Layton were in control of both Survey No. 72 and 73. The 1,280 acres were sold a year later to John Baker for $5,112. By December, 1904, six acres from Survey No. 72 were sold to Jno. B. Baker and wife O.P. Baker for $300. Two months later, they sold the six acres to G.W. Lewis. Lewis subdivided the land again and sold 1/2 acre to J.L. Martin and wife Myrtle Martin in January, 1906. By October C.M. Richards and wife Adelia bought the 1/2 acre plus another 1/4 acre adjoining for $250.

During this 2½ years, the 1,280 acres had been divided so that this 3/4 acre had 5 owners, each showing a sizable profit when the sale amount was shown.

Between 1910 and 1913 Wm. S. Ross and his wife P.E. Ross owned the place, and there is a multitude of documents. A divorce caused the bank to hold the land, for a time.

Mrs. Veron Collin, who still lives in the house next door, remembers her husband, J.C. (Chalk) Collins, telling about an experience at the old house when he was a lad.

He said that "Old Man Ross" married a widow with two daughters, and he and Ernest Justice liked to date the two daughters. He recalls how they would dance with the girls in those two little rooms. He sometimes furnished the music with his French harp.

On Oct. 31, 1913, the house and the 1½ acres were sold by Ross to Lon Elam for $1,550. On Feb. 3, 1916 the Comfort State Bank, by order of R.S. Smith, Sheriff of Bandera County, repossessed the property.

It was sold to James. C. (Jim) McHaney and his wife Molly S. McHaney for $750 (1½ acres) on Sept. 20, 1916, and the McHaney's first son, Herbert, was born in the house.

By Aug. 16, 1918, F.M. Smith and wife N.A. Smith negotiated to buy the property for $640.

W.R. Whitehead and his wife Ada Whitehead bought it for $700 in Oct. 7, 1921. The state of Texas bought a strip of land for $50 to put in the highway during the Whitehead ownership.

April 10, 1936, Brown H. Stokes and wife Maude Stokes purchased the site for $800. They rented the house during this time, and one of their renters was the John McHaney family.

Corkey McHaney remembers walking to school from the old house.

May 20, 1940, J.C. and Veron Collins bought the property for $780. It was now down to the current size lot of 3/4 acre. They rented the house, then sold it in 1941 to King and Lucille Stokes for $884. The Stokes' lived there four years, then sold it to J.F. (Jim) and Eva Grace Keese for $1,500, in 1945.

Claude D. Wheeler Sr. and his wife Marie Wheeler bought it in 1946 and then sold it in 1950 to Robert and Evon Porter. The Porters lived there a while and eventually sold the site to John P. and Rosa Coose Hinds. She lived in the house unto a short time before her death in 1974.

Since this house was often rented, it had a great many families as residents. We'd like to follow up on the people who lived there. Those who can remember families who lived there and interesting stories of their experiences there, please call Tootie (589-2491) or tell Elayne at the beauty shop.

Medina
along the way



Photo by Sandee Vannatter

The old Hinds house did not reveal many stories when it was torn down.

-Bobcats-

ZEKE'S

NEW STORE HOURS!!!
7 a.m. - 9 p.m.
7 days a week.

—Try Our Daily Lunch Specials—

Monday
Beef tips green beans, and salad.

Tuesday
Mexican Plate: Enchilada, taco, guacamole salad.

Wednesday
Chicken fried steak, corn, and mashed potatoes.

Thursday
Carne Guisada, rice, beans, salad, corn or flour tortilla.

Friday
Fish, french fries, salad, Texas toast.

Try our new breakfast tacos.
*Egg & Potato *Egg & Ham
*Egg & Sausage *Carne Guisada

Corner Of Main St. & Mulberry St.
Bandera, Texas

SAVE $4.50

Subscribe to the Bandera Bulletin and save $4.50 off weekly newsstand prices.

$8.50 plus 44¢ tax.
(within 150 mile radius of Bandera)
$9.50 plus 49¢ tax (150 miles radius out of Bandera)
$10.50 if bought out of state.

Get all the news of Bandera County plus money saving ideas from the county's merchants 52 weeks of the year.

The Bandera Bulletin
1116 Main St.
P.O. Box 666 — Bandera, Tx. 78003
796-3718

Name .....
Address .....
City .....
State & Zip .....
Bandera Bulletin
Money order or check enclosed.

Boyle's FOOD STORE
BANDERA TEXAS

Official USDA Food Stamp Coupons Gladly Accepted

We Reserve the Right to Limit Quantities
Thurs., Feb. 7, thru Wed., Feb. 13, 1985
(We are not responsible for typographical errors.)
Store Hours: Mon. thru Sat. 8 a.m. to 8 p.m.
Sunday 9 a.m. to 7 p.m.
796-4393

Hams Smoked Picnic U.S.D.A. Lb. **99¢**

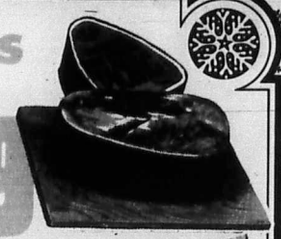

Bacon Roegelein Lb. **$1.79**

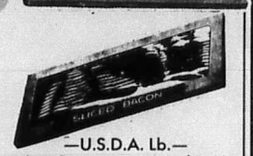

Calf Liver U.S.D.A. Lb. **79¢**

—U.S.D.A. Lb.—

Arm Roast	$1.69
Ranch Steak	$1.69
T-Bone Steak	$3.09
Ground Chuck	$1.49
Ground Round	$1.99
Rump Roast Boneless	$1.99
Ham Patties Roegelein Lb.	$1.99
Little Sizzlers Hormel 12 Oz.	$1.19
Pan Sausage Pork Mkt. Made	$1.59

Oranges Navel Lb. **49¢**

Tomatoes Beef Steak X-Large Lb. **49¢**

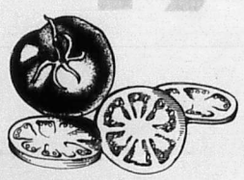

Cinnamon Rolls Butterkrust 8 Ct. **89¢**

Cucumbers Lb.	49¢
Carrots 1 Lb. Bag	29¢
Turnips Lb.	29¢
Peach Preserves Bama 10 Oz.	79¢
Coca Cola Reg/Diet 6 pk. 1 Liter	$1.79
Coca Cola Reg/Diet 6 Pk. 12 Oz. Cans	$1.79
Pork & Beans Van Camp's 300 Can	39¢
Tomatoes & Green Chilies Renown 10 Oz.	39¢
Tomatoes Renown 10 Oz.	39¢
Salmon Honey Boy Chum 15½	$1.59
Granola Dipps 6 Ct.	$1.59
3 Minute Popcorn Lb.	49¢
Cheerios 15 Oz.	$1.99
Soy Sauce Chun King 10 Oz.	85¢
Wheat Bread Butterkrust Split Top 1½ Lbs.	95¢
Potato Chips O'Grady's Reg. $1**	$1.39

Buttermilk Foremost ½ Gallon **$1.23**

Cottage Cheese Foremost 12 Oz. **89¢**

Puddings Swiss Miss Chocolate, Vanilla, Tapioca 16 oz. **99¢**

Dog Food Alpo All Varieties 14.5 Oz. **39¢**

Air Freshener Glade Aerosol 7 Oz. **$1.09**

Tablets Triaminicin 12's	$1.39
Eye Drops Visine ½ Oz.	$1.69
Toothbrushes Colgate	65¢
Toothpaste Crest Buy 1/Get 1 FREE 6.4 Oz.	$3.59





Bisquick 60 Oz. **$2.39**

Flour Gold Medal 5 Lbs. **89¢**



Corn Pride Of Illinois WK, CS 17 Oz. **3 for $1**

RTS Frosting Betty Crocker **$1.39**

Cake Mixes Betty Crocker 17 Oz. **89¢**

Pizza Totino's Party Size **99¢**

French Fries Ore-Ida 2 Lbs. **$1.39**

Orange Juice Treesweet 6 oz. **75¢**

SUPER S FOODS

907 NORTH MAIN
BANDERA, TEXAS

OPEN
7 AM - 10 PM
7 DAYS A WEEK

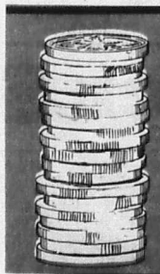

Get Your 2¢ Worth At Super S

SUPER S COUPON
Gala Decorated
Paper Towels
Big Roll
2¢ With Coupon
Limit One per Coupon. One Coupon per Family
Coupon Expires February 13, 1985

Hormel Super Select Family Pack
Pork Chops
$1.39 lb.
9 to 11 Chops Per Pkg.

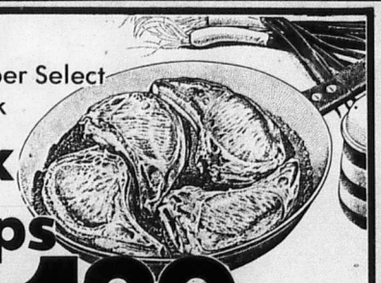

100% Beef
Ground Beef
97¢ lb.
Family Pack 3 lbs. or over

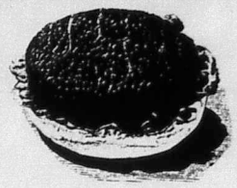



Regular or Unscented Tide Laundry
Detergent
84 oz.
$3.29 Limit 1 Please



25¢ Off Label
Crisco All Vegetable
Shortening
3 lb. Can
$2.19 Limit 1 Please

BAKERY



Bakery Fresh
Empanadas
6 for $1

French Stixs	3 for $1
Glazed Donuts	doz. $1.49
7" Carrot Cake	ea. $3.99
Cinnamon Loaf	ea. $1.49

• Regular, Diet, or Caffeine Free
Coke • Sprite • Tab • Fresca
• Mello Yello



6 Pack 12 oz. cans **$1.69**

DELI

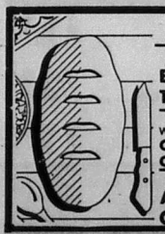

BREAKFAST SPECIALS

Breakfast Tacos	2 for $1
With Sausage & Beans Scrambled Eggs	$1.19

LUNCH SPECIALS

With Rice & Beans Carne Guisada	$1.99
With Mashed Potatoes Vegetable & Rolls 2 Pcs. Fried Chicken	$1.59

TO GO!

American Cheese	lb. $2.99
Hansel Boiled Ham	lb. $1.99



Regular-Diet or Cafeine Free
Coke • Tab • Sprite
2 liter
99¢

Prices Effective February 7-13, 1985.
We Cash Authorized Payroll Checks.
We Reserve the Right to Limit Quantities.
WE WELCOME FOOD STAMP SHOPPERS
We Sell American Express Money Orders.

R20-M1

"New" Laundry Detergent
Liquid Tide
$5.29
96 oz.

Big Tex
Grapefruit Juice
79¢
46 oz. can

Hormel Super Select Family Pack
Pork Chops
$1.39 lb.
9 to 11 Chops per pkg.

100% Beef
Ground Beef
97¢ lb.
Family Pack 3-lbs. & over

Soft'N Pretty
Bath Tissue
99¢
4 roll pkg.

• Milky Way • Snickers
• 3 Musketeers • Mars
Candy Bars
$1.69
6 pack

Martha White Gladiola
• White • Yellow • Corn Muffin
• Biscuit • Pancake
Pouch Mixes
4 for $1

Hormel Super Select Pork Sale.

Hormel Super Select
Country Style
Spare Ribs
$1.49 lb.

Hormel Super Select
Lean Center Cut
Pork Chops
$1.89 lb.

Bar-S
Meat or Beef
Bologna or Salami
$1.39
1-lb. pkg.

Hormel Super Select
Boston Butt Cut
Pork Steaks
$1.49 lb.

Hormel Super Select
Boneless Boston Cut Butt
Pork Roast
$1.69 lb.

Kraft Sliced
American Singles
$2.69
1-lb. Stack

Hormel Super Select, Blade Cut **Pork Chops**	lb.	$1.59
Hormel Super Select, Loin End **Pork Chops**	lb.	$1.69
Hormel Super Select **Boneless Pork Steaks**	lb.	$1.79
USDA Heavy Beef, Extra Lean **Stew Meat**	lb.	$2.29
Beef **Short Ribs**	lb.	$1.49
Lean **Ground Beef**	lb.	$1.59
5-7 lb. Average **Baking Hens**	lb.	79¢
Decker's, Cracker Size, Bologna, Cervelat **Salami For Beer**	lb.	$1.89

Decker's **Sliced Bacon**	12 oz. pkg.	$1.49
Roegelein **Meat or Beef Franks**	12-oz. pkg.	$1.09
Roegelein **Smokets**	12 oz. pkg.	$1.43
Rath's or Roegelein, Hot or Regular **Pork Sausage**	1-lb. roll	$1.29
Oscar Mayer, Beef, Round, or Square **Variety Pack**	12 oz.	$2.09
Whole or Icicle **Claussen Pickles**	32 oz. jar	$1.49
Blanco Menudo **Beef Tripe**	lb.	39¢
Market Cut, LongHorn, Block **Cheddar Cheese**	lb.	$2.29

Turkey
Drumsticks or Wings
49¢ lb.

Pilgrim's Pride
Cut Up Fryers
79¢ lb.
Pilgrim's Pride Mixed Fryer Parts or Leg Quarters
69¢ lb.

Brawny Assorted
Paper Towels
jumbo roll 59¢

Ocean Spray Cranberry or **Cranapple Juice**	3 pack	$1.09
Twin Pack $1.00 Off Label **Ivory Liquid**	32 oz.	$2.99
Cascade, 35¢ Off Label **Dish Detergent**	65 oz.	$2.89
Dow **Bathroom Cleaner**	17 oz.	$1.39
Ziplock, Quart **Storage Bags**	50 ct.	$2.29
Ziplock, Pint **Freezer Bags**	20 ct.	$1.15

Betty Crocker
Fudge Brownie Supreme
$1.59
23.5 oz.

Hollywood
Peanut Oil
$2.29
24 oz.

Riceland extra Long Grain
Rice
69¢
2-lb. bag

Yes
Heavy Duty
Liquid Detergent
$1.09
16 oz.

Post
Raisin Bran
$1.99
25 oz.

Masa Trigo **Tortilla Mix**	4-lb. bag	$1.39
Van Camp **White Hominy**	29 oz.	59¢
Comet **Beef Flavored Rice**	8 oz.	69¢
Super Pop Yellow **Pop Corn**	2 lbs.	89¢
Sweet Sue **Chicken & Dumplings**	24 oz.	99¢
Ocean Spray **Cranberry Cocktail**	48 oz.	$2.09

FREE GROCERIES
With proofs of purchase from Selected Nabisco Brands
See Nabisco Store Display For Details

Nabisco, Regular or Chewy **Chips Ahoy**	18 oz.	$1.99
Nabisco **Ritz Crackers**	12 oz.	$1.49

SUPER BUYS

Armour Treet, 20¢ Off Label **Luncheon Meat**	12 oz.	$1.35
Armour **Potted Meat**	3 oz.	$1
Armour **Potted Meat**	2 5.5 oz.	$1
Armour **Vienna Sausage**	2 5 oz.	$1
Banquet Chicken, Beef or Turkey **Pot Pies**	2 for	$1
Banquet Assorted Size And Flavors **Boil 'N Bags**	2 for	$1
Banquet **Fried Chicken**	2 lb.	$3.51
Golden Grain **Macaroni & Cheese Dinner**	3 7½ oz.	$1
Larsen's **Veg-All**	2 16 oz.	$1
Country Crock **Margarine**	3 lb.	$1.99
Blue Bonnet **Margarine**	1-lb. qtrs.	69¢
Hunt's **Tomato Ketchup**	32 oz.	$1.29
Rainbo **Sweet Dill Sticks**	16 oz.	$1.29
Tang Decorator Jar **Orange Drink**	39.7 oz.	$3.79

DAIRY

Ballard's
Country or Buttermilk
Biscuits
4 7.5 oz. tubes $1

Oak Farms **Sour Cream**	8 oz.	69¢
Oak Farms **Buttermilk**	½ gal.	$1.19
Knoulton's **Pure Orange Juice**	½ gal.	$2.99
Knowlton's Luxury **Ice Cream**	½ gal.	$1.99

Minute Maid Chilled
Orange Juice
$1.89 64 oz.

FROZEN

Green Giant **Broccoli Spears**	10 oz.	99¢
Green Giant, With Cheese **Broccoli Spears**	10 oz.	99¢
Green Giant **Cauliflower**	10 oz.	99¢
Green Giant **Lesueur Peas**	10 oz.	99¢

Birdeye Awake **Orange Juice**	12 oz. can	69¢
TreeSweet **Frozen Orange Juice**	12-oz. can	$1.29
Banquet Assorted **Hot Bites**	12 oz.	$2.79
Banquet Turkey or Salisbury **Family Entrees**	32 oz.	$2.19

One Way
Crispy Crowns 20 oz. $1.49
Hash Brown Crispy Crowns
One-bite Southern Hash Brown Crispy Crowns $1.39
One-bite Cheddar Browns 12 oz. 99¢

BAKERY

ButterKrust Butter
Flake Rolls
12 ct. 79¢

Roman Meal **Sandwich Bread**	1½ lb. loaf	99¢
Rainbo Powdered Gems or **Chocolate Gems**	3 for	99¢
Butter Krust **Split Top Wheat**	1½ lb. loaf	95¢
Butter Krust **Cinnamon Rolls**	8 ct.	89¢

Butter Krust
• German Chocolate Bars • Dunkers • Honey Buns
Snack Cakes
3 for 99¢

GEBHARDTS

Gebhardts **Chili With Beans**	15 oz.	69¢
Gebhardts **Plain Chili**	15 oz.	89¢
Gebhardts **Refried Beans**	2 16 oz.	89¢
Gebhardts **Hot Sauce**	4 oz.	29¢
Gebhardts **Chili Powder**	2 oz.	89¢

5¢ off Label **Comet Cleaner**	14 oz.	39¢
Bounce **Fabric Softener Sheets**	60 use	$2.99

Tidy Cat II
Cat Litter $3.29
Purina Cat Chow
Cat Food $10.69

Garden Fresh Produce



Washington Extra Fancy Red or Golden Delicious

Apples 49¢ lb.

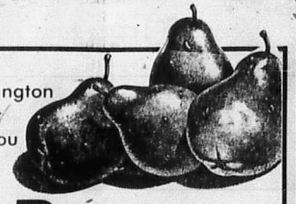

US# 1 Washington Sweet D'Anjou

Pears 49¢ lb.



Arizona Kinnow

Tangerines 59¢ lb.



California Zesty Bunches

Green Onions 4 bunches for $1

Texas Large

Hot Green Jalapenos lb. 89¢

California Large

Pascal Celery ea. 49¢

Curly

Green Spinach 10 oz. 99¢



US #1 Colorado Medium

Onions 4 lbs. for $1



US #1 Texas

Sweet Potatoes lb. 49¢



US #1 California 1-lb. bag Crisp

Carrots 3 bags for $1

Savings On Health And Beauty Aids!



Hi-Dri • Scented • Unscented 1.5 oz. Roll-On or 2 oz. Solid

Deodorant each 95¢



50¢ Off Label Antiseptic

Listerine 32 oz. $2.99



Motor Oil 10-40W

Havoline

1 Quart .94

Less Manufact Rebate -.25

Price After Rebate 69¢



Curel Moisturizing

Lotion 6 oz. $1.89



Gillette

Foamy Gel 11 oz. $1.29

Anti-Freeze

Prestone 2 Gallons $8.98

Less Manufact Rebate -$2.00

$6.98 Price After Rebate



Gleem

Toothpaste 5 oz. $1.29



• Regular • Fluoride Smokers Toothpolish

Pearl Drops 3 oz. $2.49

Actifed 12 ct. Tablets $2.89

Actifed Syrup 4 oz. $2.69



• Regular • Extra Body Aquamarine

Shampoo or Conditioner 15 oz. 99¢

Musical **Valentine Cards** ea. $1.99

Scented **Musical Valentine Heart** ea. $3.99



Large Stem Spring

Polysilk Flowers Compare at $1.19 79¢



Brock • Light • Extra

Styling Mousse 5 oz. $1.99

Lovely Scented Bags

Potpourri Sachet ea. 99¢

Gay Step **Sheer Panty Hose** #5900 99¢



Schick Super II

Blades 9's $3.29

NIEKOFILM CENTER INC. C/O
P.O. BOX 45486
DALLAS TX 75245
4-22-85

VALENTINE'S DAY FEB. 14

Inside

- Potpourri ..... Page 2.
- Obituaries ..... Page 4.
- 25 years ago ..... Page 4.
- Both Medina cage teams in playoffs ..... Page 6.
- Classified ..... Page 10.

The Bandera Bulletin

Our 40th year.

Covering the Cowboy Capital and Lake Medina.

VOLUME 40, NUMBER 32 | BANDERA, BANDERA COUNTY, TEXAS | THURSDAY, FEBRUARY 14, 1985 | (USPS 040-980)

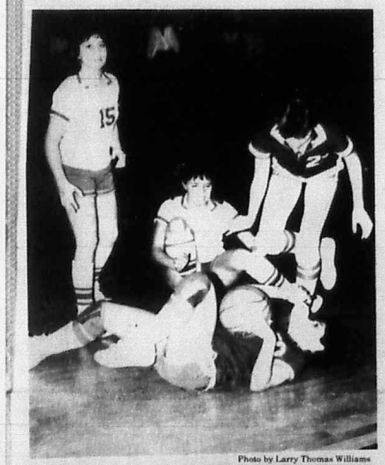

Photo by Larry Thomas Williams



Both Medina teams in playoffs

Monica Ortiz of D'Hanis (top) clutches the ball after taking a fall to save it in last Thursday's 46-20 Medina victory over the lady Cowboys, while teammate Jodye Sows rushes in to help. An unidentified Medina girl (center of picture) takes a tumble and Tammy Tatch (15) lingers nearby. That win gave Medina's girls a spot in the bi-district playoffs. Geoeff Williams, No. 12 in bottom picture, goes up for a layup in the Medina boys' 47-40 victory over D'Hanis Tuesday in Bandera. The boys' victory assured them a spot in post-season playoffs, but they face Utopia Thursday, Feb. 14, at 7 p.m. in the Bandera High School gym to determine the district champion. Please see game story on Page 6.

School to be named 'Alkek Elementary'

By Lila MacMillan
Staff writer

The trustees of the Bandera School District voted unanimously Tuesday to name Bandera's new school Alkek Elementary School for Mr. and Mrs. Albert B. Alkek of Bandera.

Board president Thomas H. (Bub) Keese told the trustees Rob Sandidge, Richard Evans, and he spoke with Mr. Alkek recently and told him the Alkek name was being considered. Keese said Alkek was surprised, but said he and his wife would be pleased to have the school bear the Alkek name.

The Alkeks donated the 27.888 acre site 1.8 miles south of the intersection of Cypress and Main on Highway 173. Superintendent Dr. Ron Caloss pointed out the couple had made many other generous donations to the community and the school district in the past. They made it possible for the high school to be built in the 1970s without the school board having to ask the taxpayers to approve bonds, officials said.

The building of the Alkek Elementary School will be paid for by proceeds from the sale of $3.5 million in bonds. The voters of Bandera County approved the bonds in an election in late October.

The trustees discussed electrical, plumbing, and roofing designs and materials with representatives of the architectural firm of Pfluger and Associates and Barron Engineering.

Caloss told the board he would write to the city of Bandera and inquire about feasibility of tying the school property into the Bandera water system. Other alternatives recommended for having water at the school site were tying into the system at Flying L and drilling a well on the school property.

The board also discussed similar alternatives for sewage disposal, tying into the city of Bandera or Flying L or installing a septic system.

The board ruled out having natural gas lines run to the site. The estimated costs would be $57,000. The school will require gas only for the kitchen and the trustees agreed using propane would be more economical.

Keese asked Pfluger and Associates for a cost study and comparison by next month on the utilities needed at the site.

Caloss announced he has invited State Rep. Eldon Edge to attend the next school board meeting in Bandera. Edge, a former school superintendent, requested he be assigned to the education committee in Austin and instead was placed on the water resources committee.

City to grant zoning variance

By Nick Johnson
Editor

Meeting in secret with several neighbors and the builder, the Bandera City Council Tuesday night agreed to grant a variance to its zoning ordinance to allow builder Ed Laskowski of Kerrville to complete two duplexes in an area zoned for single-family residences only.

City attorney Terry Mason told the Bulletin after the executive session that the consensus of the neighbors attending the secret meeting was to allow the duplexes to be completed and then rented as two-family residences.

The duplexes are located in the 500 block of Pecan Street in Bandera.

The secret-meeting agreement did not satisfy neighbors J.D. and Rilla Stephens, however, who have retained attorney Sam Darden. They did not attend the meeting. "I know my client is not satisfied (with the agreement)," Darden told the Bulletin. He said he did not know yet what action they may take, however.

A city building permit was mistakenly issued Laskowski for the construction of the duplexes, though they were in violation of the city's zoning ordinance.

Mason told the Bulletin that a previous zoning ordinance had provided for multi-family residences at that locale. "The people representing the city assumed in good faith that this was the right kind of structure for this area," Mason said.

The current zoning ordinance permits only one-family dwellings in R-1 residential zones. It went into effect on Nov. 1, 1982.

Mason pointed out that Laskowski had a considerable sum of money invested in the project and that it would be expensive to force him to convert the two buildings to single-family dwellings. He said all but one of the people at Monday's secret meeting approved of the city issuing the variance. He did not identify that person nor did he reveal any of that person's objections.

He said the citizens at the closed-door meeting expressed concern that the duplexes would result in reduced property values in the area, a higher level of traffic, over the sloppy appearance of the construction site, and over the use of neighbors' water and electricity by the construction crew without permission.

Laskowski apologized for the appearance of the site and for the other actions of the construction crew, and promised "it wouldn't happen again."

"There was also concern expressed about the race of the folks that would move into the duplexes," Mason said. He said it was explained that it would be unlawful for either the city or the builder to consider race or to res-

(See CITY, Page 3.)

Clint Dowell won't run for new council term

City councilman Clint Dowell says he won't seek another term on the Bandera City Council in the April 6 election, but at least four others say they're definitely in the race.

"I feel like there's a lot of other things I need to be doing and there's a lot of other people running who can take over," Dowell said Wednesday afternoon.

Incumbent Ross Bailey, former Mayor Gilbert Scheele, and Joe Fox have filed for spots on the ballot, and Dorothy Darden told the Bulletin Monday she would definitely be a candidate.

Incumbent Tommy Kindla confirmed Monday he will not seek another term.

Darden was an unsuccessful candidate for the council last year and Fox filed for election in 1983 but withdrew a few days before election day. Scheele was mayor for about three years in the mid-1960s. He filled the unexpired term of Mayor Ray Marvin Hay, who had resigned, and then was elected for a full term. He was one of the city's original councilmen, elected after incorporation in 1964.

Filing deadline is March 6.

J. Burgin Davenport, 73, dies in San Antonio hospital

J. Burgin Davenport was a banker from the old school. He knew his primary responsibility was to his depositors' money, and that such a commitment was the soundest way of preserving an institution's responsibility.

He knew that in a small town the well-being of an entire community depended on such responsibility.

On Sunday he died at Humana Hospital in San Antonio. He was 73.

He was the son of W.J. and Sarah Ellen Davenport. W.J. Davenport had started a private bank in Bandera in 1910. That venture became the First National Bank in 1914.

After attending Southwest Texas State College and San Antonio Business College, the 21-year-old son joined his father's business. He stayed there until 1940, when he joined the Alice Bank and Trust.

He stayed in Alice for the next 10 years, with the exception of 1943-1946. Then he volunteered for the U.S. Air Force's Air Transport Command, even though he was 33 years old and comfortably employed. He left the service with the rank of staff sergeant.

In 1950, he came back to Bandera, this time to the First State Bank where he eventually became a director and executive vice-president, until his retirement five years ago.

His commitment to the community and his strong sense of business ethics led to his reputation as one of the most widely-respected small town bankers in the state.

His lifetime friend and fellow director, John Langford, points out that both state and federal bank examiners frequently singled out Davenport's management for praise.

"Burgin probably wasn't the first to put it this way, but he always used to say that there are more banks than good bankers."

While he was a conservative banker, he was not an inflexible or unimaginative one.

Many Hill Country ranchers and farmers with small operations can tell stories like those of Ace Reid, the "Cowpokes" cartoonist.

"When I first started 25 years ago, I was getting help from banks in Comfort and Kerrville. But it was Burgin who got me the one-third down so I could get my calendars out.

"There was a time years ago when I ran short at the Diamond Horseshoe in Las Vegas. I cashed a check for $300. Then I wired Bandera and told Burgin to cover it, or else they'd break my arms and legs. He covered it."

Many of Bandera's enduring structures, including several churches, were financed with loans approved by Davenport.

He is survived by his wife, Thelma E. Davenport of Bandera;



J. Burgin Davenport

his nieces, Glayda Bentley of Atascadero, Calif., Letty Dru Carleton of San Antonio, Loy Ed Alanis and Evelyn Jean Franks of Bandera County; and his nephews, H.D. Zook of Las Vegas and Burgin Johnson of Bandera County.

Services were at the First Methodist Church, with the Rev. Richard Jackson presiding, on Tuesday. Burial was at the Bandera Cemetery.

Hunting deer with dogs not my kind of fun

Our vote for the most ridiculous proposal is a Parks and Wildlife Department study on the effects of hunting deer with dogs.

Ted Clark, director of the department's wildlife division, said the study is in the second and final year. "We will be using radio transmitters on both dogs and deer during the fall 1985 hunting season in an attempt to learn more about all aspects of hunting deer with dogs," Clark said.

That sounds like a sport with as much fun and enjoyment as the lions against the Christians.

Hey, it's legal in 10 East Texas counties to use dogs to run down deer.

It may be here someday.

You see, the state has revoked the veto power county officials once had over hunting rules in their county. So, if the wildlife agency's study shows that running down whitetails with dogs is fun or whatever, they could permit it here.

They permitted a spring turkey gobbler season here even while landowners, who are on the land every day, assured them there was no plethora of birds in the county.

From what we heard, few birds were taken last spring, however. There just weren't that many out there.

The wildlife agency has been telling us for years that the deer herd in the Hill County is underhunted, that not enough does are being harvested.

Perhaps dogs are the answer.

Landowners tell me that new species of predator, the suburban dog, already takes its toll of deer in Bandera County. And sheep and goats.

Imagine, if you will, hundreds of Houstonites armed not only with high-powered rifles prowling our special woods each fall. But armed also with snarling packs of canines.

In my mind there's no need to study the effects of hunting deer with dogs.

It's an evil practice that should be condemned by the wildlife agency, not fostered by it.

Not so evil a practice

Correspondent Kay Robinson writes to remind us about the legend of the first valentine.

It was sent in the third century by a young Roman named, appropriately, Valentinus.

He had been sentenced to death for giving aid to Christian martyrs, Mrs. Robinson reports.

While awaiting execution, he became "friends" with his jailer's daughter.

Bandera County
potpourri
By Nick Johnson

On the night before his death, he sent her a tender farewell.

It was signed simply: "From your Valentine."

He was executed on Feb. 14.

On his grave a pink flowering almond tree is said to have sprung up and bloomed.

The tree is now a symbol of abiding love.

And that young Roman's name and his parting note to his sweetheart have become symbols for affection among friends and love among sweethearts.

Opinion

Opposition to parimutuel bill surfaces in state legislature

Texas lawmakers worked steadily in committees last week to reduce the impending state deficit, and a handful of legislation inched closer to passage.

Meanwhile, the Texas Court of Criminal Appeals refused to review the commercial bribery indictment of Attorney General Jim Mattox, leaving Feb. 11 intact as the opening day of Mattox's trial.

His lawyers wanted the indictment thrown out on the grounds it is fundamentally defective. Mattox is charged with threatening to use the powers of the Attorney General's office to block the municipal bond business of a Houston law firm.

Parimutuel betting

Opposition has surfaced to the parimutuel betting bill on three fronts:

—Gov. Mark White last week repeated his pledge to veto the bill unless it contained a state-wide referendum. The version recently introduced calls for voter approval only in affected counties.

—Black legislators, who provided momentum when the bill almost passed last session, withdrew their support last week because the present version does not dedicate proceeds to Aid to Families with Dependent Children.

"Horseracing has forgotten who some of their friends are," commented Black caucus chairman Paul Ragsdale, D-Dallas. The caucus wants dedicated revenues to welfare put back into the bill.

—Baylor University chancellor Abner McCall unveiled a list of 200 prominent Texans opposed to the bill. McCall chairs the Anti-Crime Council of Texas which opposes horserace gambling.

Indications are strong that the support of the Black Caucus could be readily regained. Ragsdale, himself, introduced a bill last week to legalize parimutuel betting on dog racing. The bill limits dog tracks to four coastal counties: Jefferson, Galveston, Nueces and Cameron.

Water legislation

The House is expected to begin debate this week on a water bill stressing development which passed unanimously out of committee last week. A Senate version emphasizing conservation and water for agriculture may reach the debate stage this week.

The water plan issue is complicated to the layman, but fraught with drama for the players involved. Two dominant personalities are Rep. Tom Craddick, R-Midland, who authors the House version, and Sen. John Montford, D-Lubbock, sponsor of the Senate version, and they are destined to confront one another in a conference committee.

Meanwhile, Texas Agriculture Commissioner Jim Hightower and the man who might run against him next year bumped heads a little last week over the water plan. Hightower, supporting Montford's plan to dedicate a $200 million bond plan to water for agriculture, was rebuked by Sen. Bill Sarpalius who wants a $500 million bond plan. But Hightower, who earlier watched Craddick wipe out all his proposals in the House version, replied he had learned not to expect everything he wanted from the Legislature.

In other Capitol events:

—The Court of Criminal Appeals overturned a state law prohibiting sale of beer to intoxicated persons. The law was too vague in establishing guidelines to detect drunkeness.

—White met with Pentagon officials for a briefing on the role of 450 Texas Army National Guard troops scheduled for training exercises in Central America.

State Capital **Highlights**
By Lyndall Williams

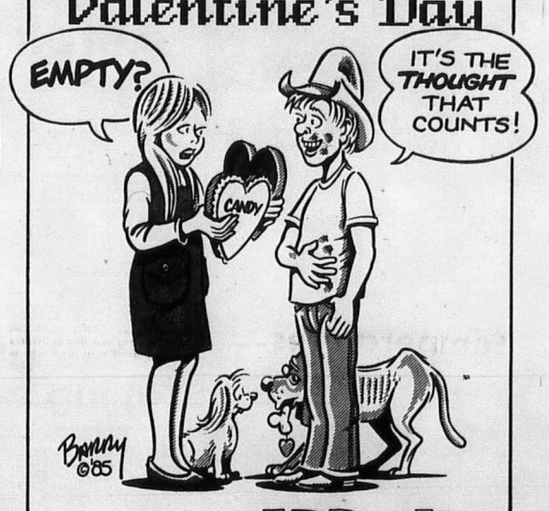

Happy Valentine's Day
—The Bulletin Staff

MEDICARE NEW
BENSON INSURANCE SERVICE
LOCAL CLAIMS SERVICE

Dr. J.F. Harrison
CHIROPRACTOR
Office Hrs. 9-12
796-3871
Home 695-3527
(Emergency)
By Appointment. 27-tfc

EVINRUDE
Trade-In Days



Get ready for the coming fishing season with a new Champion or Cajun boat. Authorized Evinrude dealer for the Hill Country.
Scenic Valley Sales
1726 Sidney Baker St., Kerrville, Tx.
896-6462
Certified O.M.C. Mechanic. 32-4tc

SIMPLE??
YES!!
OWNING YOUR OWN 24 HOUR A DAY SATELLITE T.V. ENTERTAINMENT CENTER (100 PLUS CHANNELS) IS AS EASY AS CALLING 562-3440. NO DOWN PAYMENT—100% FINANCING WITH APPROVED CREDIT (PMTS. LOW AS $48.24 MO.) CALL TAYLOR ELECTRONICS TODAY. CREDIT APPROVAL WITHIN 24 HOURS.
TAYLOR ELECTRONICS
P.O. Box 73/Tarpley, Tx. 78883
Ph. (512) 562-3440 32-1tc

Guarantee your copies of the Lakehills Texas Sesquicentennial History Book 1836-1986 ©
at only $4.98 per copy. A limited number will be published this spring. You'll want a copy for each member of the family.
Send check or money order with order form to: Lakehills Sesquicentennial History Book, P.O. Box 304, Lakehills, Tx. 78063.
Name .....
Address .....
City .....
State & Zip .....
Enclosed is my payment for $___
☐ copies at $4.98 each. 32-1tp

(USPS 040-980)
The Bandera Bulletin
P.O. Box 666, Bandera, Tx. 78003-0666 Phone 796-3718
PUBLISHED ON THURSDAY
Entered as second class matter August 3, 1956, at the Post Office in Bandera, Texas 78003, by Act of Congress on March 3, 1878.
HILLS O' TEXAS PUBLICATIONS, INC.
EDITOR: NICK JOHNSON
ADVERTISING MANAGER: CHERYL J. WAID
Annual Subscription Rates: $8.50 plus 44¢ tax locally (up to 150 miles)
Other in State $9.50 plus 49¢ tax Out of State $10.50
Office of Publication
BULLETIN BUILDING, 1116 MAIN ST., BANDERA, TX. 78003-0666
Notices of church entertainments, bazaars, concerts, etc., where a charge of admission is made, lengthy programs, cards of thanks, resolutions of respect, and all other matter not news, will be charged for at regular rates.
Rates: Display $2.05 per column inch.
Classified Display $1.68 per column inch.
Regular Classified $2.25 min. cash. $3.00 min. charge.
25 words min. — Each additional word 6¢
Deadline: Display & Classified Display — Tuesday Noon
Regular Classified — Wednesday Noon
Open Monday thru Thursday 8-5 Saturday 8-3 Closed Sat. & Sun.
The Bandera Bulletin reserves the right to reject any or all advertisements.
The Bandera Bulletin is not responsible for any incorrect advertising made by us after one week of publication for continuous running ads.


Staff photos by Lila MacMillan.

Faces of Bandera County

What better face could we run this week, than Panchita Thomson's. She has long been the "uncontested" sweetheart of Medina Lake. She was born on Valentine's Day in 1900. You would think she would have a big birthday party to celebrate every year, but no, not Panchita. Instead she throws a "love" party for all the people she loves and the community she loves. A few years ago she retired from teaching school, which she did as well as sell real estate.

Temperatures

Dates	High	Low	Rainfall
Wednesday, Feb. 6	63	37	NA
Thursday, Feb. 7	56	36	NA
Friday, Feb. 8	57	31	NA
Saturday, Feb. 9	64	52	NA
Sunday, Feb. 10	73	46	NA
Monday, Feb. 11	55	33	NA
Tuesday, Feb. 12	63	26	NA

Rainfall so far this month: .30 in. Average for Feb. 1.89 in. Rainfall so far this year: .94 in. Rainfall in 1984 26.04 in. 33-year average 32.41 in.

Medina Lake water level: 1,034.75 feet, 37.25 feet below spillway level of 1072 ft., up .63 ft. from last week.

Medina River water level: not available.

Temperatures furnished by Bandera Electric Cooperative, Inc., rainfall and river levels by U.S. Soil Conservation Service, Bandera; and lake level by BMA Water Improvement District No. 1

Sales tax collections up, despite wintery weather

Despite three snows and the most inclement January in years, sales tax collections in Bandera during the first month of 1985 were 12.72 percent higher than collections during January, 1984.

The sales tax collections are a reliable indication of the level of business. Certain items were added to the list of items on which sales tax is levied, however, last October.

According to figures from the state comptroller's office, the city of Bandera has received $21,914 as its portion of the 5.125 percent sales tax collected by Bandera merchants. The city of Bandera receives the proceeds from 1 percent of the sales tax.

Bandera's payment for last January was $19,436.

Sales tax collections in Leon Valley this January were up 6.3 percent compared to a year ago, Blanco down 24.3 percent, New Braunfels up 9.1 percent, Fredericksburg up 16.3 percent, Ingram up 6.3 percent, Kerrville down 2.1 percent, Boerne up 6.25 percent, Hondo down 3.9 percent, Leakey down 3.1 percent, and Uvalde up 15.9 percent.

City
(Continued from Page 1.)

trict the property in any way for racial reasons.

The homes are owned by Charles Wolff of Kerrville. Mason said he has been told the duplexes will rent for $450 to $475 per month when completed.

When the council went into executive session, Mason invited certain persons in the audience to remain for the secret portion of the meeting and asked certain others to leave. In some cases the people invited into the secret meeting were invited beforehand to Monday's meeting by the council. Others said they were interested because they lived in the vicinity, and they were allowed to remain.

The Bandera Bulletin had objected last month to the council's apparent discussion of zoning laws in general in a secret session. A reporter from the newspaper was among those asked to leave Monday, though he also expressed "a special interest" in the proceedings.

The state open meetings law allows public bodies to meet in secret to discuss personnel matters, real estate negotiations or actual or pending lawsuits. Attorney Mason maintained that since the Stephens had threatened a suit, discussion of the matter was authorized. "It was settlement negotiations," he said.

Mary Jo Carroll, an Austin attorney specializing in freedom of information matters who is retained by the Bulletin and other Texas newspapers, said the meeting would have been legal if the council had only taken testimony from citizens.

Any action or discussion among council members would have been unlawful, she said.

In rejecting an invitation to attend Monday's meeting on behalf of the Stephens, Darden said in a letter dated Feb. 8 his clients were not interested in any sort of compromise. "They are innocent bystanders" damaged by the actions of the builder. Compromise, Darden said, means that his clients would have to give up some valuable right. "The Stephens are under no obligation to give up any valuable right to anybody," Darden said.

"I trust that the city council will not sit by and watch another outsider come in, profit at our expense, cause our citizens harm, and slink off with their profits, leaving the mess with us forever," Darden said.

In other action Monday the council formally called a city election for April 6, naming Ruth Hay presiding judge, Magdalen Kalka alternate, and Sally Rodriguez and Mary Stein as clerks.

They voted 3-1 to purchase a service policy to cover newly purchased typewriters. Clint Dowell voted against the purchase. "I don't believe in service agreements," he said. "I used to sell them and I think they're gimmicks." Tommy Kindla abstained.

They also set public hearings at 8 p.m., March 11, to consider a request by Kathryn Mitchell to close 10th Street between Maple and Water streets and at 7:30 p.m. the same day to consider a rezoning matter.

Mrs. Mitchell's request was to close 10th Street only. "I'm not even considering or asking for any consideration on Water Street," she said.

Her earlier indication that she would ask the council to close Water Street, was greeted by a flurry of objections.

New officers for St. Stanislaus altar society

The St. Elizabeth Ann Seton Altar Society of St. Stanislaus Catholic Church recently elected new officers.

Olga Bolduc is president, Mary Clements vice president, Marie Krueger secretary, and Doris Doebbler will serve as treasurer.

A salad luncheon will be given to thank the outgoing officers for a job well done on Feb. 18 at 11 a.m. at the home of Olga Bolduc. All members are encouraged to attend.

Calendar

NEW

This afternoon, Feb. 14
Medina School Board, 7:30 p.m., school offices.
Farm Bureau Board of Directors meeting, 7 p.m., Bandera Ranch Store.

Feb. 19
Medina Lake Betterment Association Board meeting, 7:30 p.m., Civic Center.
Bandera Bass Club, 7:30 p.m., University Savings.

Friday, Feb. 15
Bingo, American Legion Hall, Bandera, 7 p.m.
Alcoholics Anonymous, 8 p.m., St. Stanislaus Parish School.

Saturday, Feb. 16
Medina River Ranch Association, workday, 8:30 a.m.
The Ole' Fashion Social, Fellowship Hall, St. Victors Lakehills, following Mass.
Bandera Chapter American Cancer Society Benefit Dance, 8:30 p.m., Mansfield Park.
Hill Country Cat Show, 9 a.m., Kerr County Agricultural Building.

Sunday, Feb. 17
Chuck Wagon Dinner, Fellowship hall, Bandera United Methodist Church, noon.
Christian Music Concert, Walker Memorial Chapel, 6 p.m.

Monday, Feb. 18
Bandera Optimist Club, 6:30 p.m., Rockin' R Restaurant
Square Dance Club, 7 to 10 p.m., First National Bank Board Room.
Boy Scout troop 204, Lakehills United Methodist Church, 7 p.m.
Boy Scout troop 146, 7:30 p.m., Mansfield Park.
American Association of Retired Persons fun days, Legion hall, noon, Lakehills.
Pipe Creek Volunteer Fire Department Ladies Auxiliary, 7:30 p.m., firehouse.
Covered dish birthday dinner, Senior Center, noon.

Tuesday, Feb. 19
Medina Rotary Club, 7:30 p.m., Youth Center.
Bingo American Legion Hall, Lakehills, 7:30 p.m.
Bandera County Chamber of Commerce, First National Bank Board Room, 7:30 p.m.
St. Christopher Episcopal Annual Pancake Supper 5:30 to 7:30.
Bandera County Sesquicentennial meeting, 3 p.m., municipal building.
Bandera County Artists "show and tell," 7:30 p.m., First State Bank Community Room.

Wednesday, Feb. 20
Whartons Dock, bingo, 7 p.m. Lakeshore Volunteer Fire Department.
Bandera American Association of Retired Persons, 2 p.m., First National Bank Board Room.
Pipe Creek 4-H Community Club, Pipe Creek Community Center, 7 p.m.
Medina Lake Volunteer Fire Department training session, 7:30 p.m. firehouse.
Bandera Hermann Sons, Lakehills, 7:30 p.m.
Part one of four, Beef Cattle Short Course, 7:30 p.m., Bandera Electric Coop.

Thursday, Feb. 21
Golden Agers, 2 p.m., Methodist Church, Bandera.
Medina Volunteer Fire Department, 7:30 p.m., Youth Center.
Rio Hondo Extension Homemakers Club Study Group, 1 p.m.
Bible Study, 7:30 p.m., First National Bank Board Room.
Bingo, Lakehills American Legion, 7:30 p.m.
Fire Training Lakeshore Volunteer Fire Department 7 p.m.
Bench Grafting Workshop, 7:30 p.m., Mansfield Park Rec Center.
Helping Hand, 7 p.m., First Baptist Church.

New Shipment Of Items For The Home!
*Cannon Towels *Bath Sets *Blankets & Bedspreads
*Twin, Double, Queen, King Sheet Sets (including king size waterbed)
*King, Queen, Regular Pillows
*All Sizes Mattress Pads *Corning Ware
*The New Rest Warmer—The New Electric Blanket You "Sleep On"
*Many Plastic Microwave Dishes
*T-FAL Non Stick Skillets
*Pyrex Items For Microwave or Conventional Ovens
*Place Mats — Matching Kitchen Ensembles
*Beautiful Brass Planters, Trays, Book-Ends, Etc.
*We have "Bridal Register" For The Brides.
Our Winter SALE Continues!
—at—
Boyle's Dry Goods
Mon.-Sat. 9-6

For 75 years... here to help with all your financial needs.
First State Bank
796-3014
FDIC
Closed Monday, Feb. 18th in observance of Presidents' Day.



Crimson Pleasure with Jesse Longoria

Three co-favorites in Cabaret Futurity

Three entries with nearly identical times in last Sunday's trials are the co-favorites Sunday in the featured Cabaret Futurity at Bandera Downs.

The top qualifiers for the Cabaret Futurity, which has a gross purse of $16,250, are Spot of Sugar, clocked in 15.73 seconds over the 300-yard distance; Juana Mystica, 15.74; and None Can Pass, 15.75.

Others in the field are Lady Bugs Poppy, Juana Mistica, Que A Doll, Chic Times, Cherokee God, My Diamond Darling and None Can Pass.

Among the other feature events Sunday will be a 770-yard test and a 660-yard race, both for 3-year-olds.

Post time for the first race Sunday is noon.

Crimson Pleasure, a 3-year-old sorrel owned by Garlan Hoff of Goliad, won the Bandera Downs January Allowance last Sunday in 16.72 seconds, a track record and a time fast enough to rate a speed index of 107 based on an American Quarter Horse Association formula.

More than 2,000 persons attended Sunday's races.

With Jesse Longoria in the stirrups, Crimson Pleasure won the feature event handily. Second was Nordic Doll, ridden by Rudy Bustamante, and third-place finisher was Mitey Spot.

Easy Crimson's share of the $30,000 purse was $7,693.

Let's talk.



Information about your changing telephone service from Karen O'Neill, Manager-Community Relations

Divestiture revisited: one year later

A little over three years ago — January 8, 1982, to be exact — we were stunned by the announcement that AT&T would divest itself of 22 operating companies, including Southwestern Bell, in exchange for the federal government dropping its 8-year-old anti-trust suit.

Most of us remember that moment: where we were when we heard the news, the looks on the faces around us, the feeling in the pit of the stomach as it slowly dawned on us what it was going to take to dismember the world's largest corporation.

We did what we had to do — all the while wondering if it would work.

Today, it works.

Although every one of us is still analyzing divestiture's effects on our responsibility areas and working out the glitches, we've come a long way.

Service has remained at quality levels

A year ago, when divestiture took place, some thought the Bell System breakup would cause local telephone service to deteriorate drastically. But it hasn't.

And the many changes haven't always been easy — on you or on us. We still don't know where some of our longtime work friends in other departments wound up. And I can imagine the consternation of many customers who had been accustomed over the years to one call doing all, being told overnight they would have to get their own telephones.

To help you with your questions, we introduced a series of informational booklets in 1984 called "Tele-Help." And, as a result of your questions, more booklets are coming this year, including a series for small businesses.

New revenues, new services and budget cutting

One of the principal axioms of our business has always been, "to serve well, we must earn well." Since divestiture, that's never been truer in Texas.

It's important to point out we've managed to get through the first year on our own as a stand-alone company without any significant increase in local residence rates. In fact, flat-rate residential service increased only 30 cents per month in 1984 — and that was the result of a rate filing a year earlier.

And despite all the havoc of divestiture, our internal measurements tell us service has never been better in Texas.

But more than ever, we understand that *really* satisfying customers requires a great deal more than looking good on a monthly service report. We know we have some weak spots, but we're working on them.

You see, the ultimate judge is not what our surveys tell us, but what *you* tell us.

And serving you is our only business. We appreciate the opportunity to do so.

Southwestern Bell Telephone
Texans providing telecommunications for a growing state.

Karen O'Neill
SW Bell Telephone
1701 Avenue N
Hondo, TX 78861

Dialogue started on cancer

A film on cancer treatment and terms was shown at the Feb. 11 meeting of the Bandera County American Cancer Society. The dialogue program was discussed afterwards.

The next dialogue meeting will be on Feb. 19 at the Junior High School Library from 7 to 9 p.m. Guest speaker will be Dr. Bill McKay of Lakehills. He is a clinical physiologist, with offices in Kerrville and San Antonio. He also serves on the board of directors of Bandera County Helping Hand.

The "dialogue plus" meetings are held on the first and third Tuesdays of each month through May. They are for individuals with cancer, friends, relatives, or anyone who has lost a loved one to cancer.

The local chapter spokeswoman, Emogene Pawvlik says these meetings will help not only those who have cancer, but persons close to them to cope at a very trying time.

The Bandera chapter will have a benefit dance on Feb. 16 at Mansfield Park recreation center from 8:30 p.m. to midnight. A $2.50 donation is asked per person. Music will be by the Los Gringos band. Tickets will be available all day Friday at Super S Foods. Pawvlik says she's looking forward to seeing everyone out "kicking up their heels" for such a worthy cause.



Judy Georg

Georg joins real estate firm in Bandera

David and Geri Valdez of Pipe Creek Realty and Roundup Realty would like to announce that Judy Georg has joined their firm as a real estate professional.

Judy is the wife of Charles Georg who is head of the Highway Department for the Bandera area. They live in Indian Waters with their son, Troy.

Mrs. Georg served with Guy Chipman Co. and Jack Gill Co. in Boerne, and has an extensive background in banking.

She will be working mostly out of Roundup Realty on Main Street in Bandera, says Geri Valdez.

Bandera County 25 years ago

By Lila MacMillan

A fire of undetermined origin in the service department of Sterling Chevrolet proved very costly to Lew Sterling. He reported the loss of some $10,000 worth of equipment, records and fixtures.

The Bandera Volunteer Fire Department responded promptly and saved the building from complete destruction, however.

More than 430 persons attended the opening services in the new sanctuary erected by the Bandera Methodist Church. The first two infants to be baptized in the new sanctuary were the daughters of Mr. and Mrs. Charles Applegate and Mr. and Mrs. Travis Langford.

Sheriff R.B. Miller reported the two young men who "shot up" Bandera had been taken into custody, thanks to a confession from one of them who implicated the other.

The results of a community poll revealed that the name of the annual celebration, the "Bandera Stompede" had for quite some time been about as "popular as cardboard-flavored coffee."

The "aginers" contended that the name suggested that visitors and tourists were welcome to "come one, come all and in plain words, raise Hell," without any restraining regulations or consequences to hamper their "letting your hair down techniques."

At a special meeting called by chamber of commerce president Henry Adams, the name chosen by acclamation was one suggested by A.B. Small. The Feb. 19, 1960, edition of the Bulletin reported the new name, "Bandera Western Festival," would allow a more varied type of entertainment. "Stompede," the newspaper said, tended to mean a rough type of entertainment, appealing only to a certain type people.

A Vanderpool correspondent reported snow fell there and remained on the ground for two days.

The rundown on the Bandera High School attendance on Friday of the San Antonio Stock Show was 8 seniors, 13 juniors, 23 sophomores, and 16 freshmen.

32 band members and 20 Pup-Pets were excused from classes to participate in the parade in San Antonio. There were also approximately 26 excused absences and 11 unexcused absences for students attending the Livestock Show and Rodeo.

The Pony Express rides again

The Bandera United Methodist Church Pony Express Campaign will have a chuck wagon dinner in Fellowship Hall at noon Sunday, Feb. 17, for all members and guests.

The dinner will kick off the "estimate of giving" campaign for 1985. The Pony Express ride will be reminiscent of the Old West where station agents will hand saddle bags to their trail bosses.

Obituaries

Mabel P. Reynolds

Mabel P. Reynolds, 70, died Wednesday, Feb. 13, at Sid Peterson Memorial Hospital in Kerrville. She was born in Dundee, Miss. to J.L. Powell and Esther Lee Langston Powell. She was a member of the Bandera First Baptist Church and National Guild of Piano Teachers, she played the organ at church and taught music here for many years.

Survivors include her husband, J. Manley Reynolds of Bandera; one sister, Mildred Bigger of Corpus Christi; and four brothers, Ira Powell of Irving, Elwyn Powell of Corpus Christi, Everett Powell of Corpus Christi, Jim Powell of Kerrville.

Funeral services will be Friday at 3 p.m. at the Bandera First Baptist Church, with the Rev. Harvey Hulse officiating. Interment in the Bandera Cemetery. Arrangements by Grimes Funeral Home in Bandera.

Martiriano San Miguel Sr.

Martiriano San Miguel Sr., 64, of Kerrville died Feb. 5 in a Kerrville hospital. He was born Sept. 18, 1920 in Bandera. He had been a resident of Kerrville since 1952.

Survivors include his wife, Virginia San Miguel; three daughters, Martha Castillo, Janie Fuentez and Justine Hensley; a son, Martin San Miguel Jr.; one sister, Dominga Gonzales; a brother, Bennie San Miguel; and 14 grandchildren, all of Kerrville.

Funeral services will be Friday at 3 p.m. at the Bandera First Baptist Church, with the Rev. Harvey Hulse officiating. Interment in the Bandera Cemetery. Arrangements by Grimes Funeral Home in Bandera.

Michael J. Morrison

Michael J. Morrison, 46, of Pipe Creek died Monday at his residence. He was born in McCamey, on May 24, 1938 to Leonard J. and Lucille Blackstock Morrison. He married Mona Newcomer April 12, 1958 in San Antonio.

Survivors include wife, Mona Morrison of Pipe Creek; daughter, Michelle Duree Morrison of Pipe Creek, and his parents, Mr. and Mrs. Leonard J. Morrison of San Antonio.

Funeral services will be Thursday, Feb. 14, at 10 a.m. at the graveside in the Pipe Creek Cemetery, with the Rev. Albert Skip Marks officiating.

Honorary pallbearers will be Charles Newcomer, Bob Padgett, Arthur Glenn Heinen, Kenneth Edwards, Jerry Alexander, and Paul Hughey.

Gorum L. Gray

Gorum L. Gray, 70, of Kerrville died in a Kerrville nursing home on Feb. 5. A lifetime resident of Kerrville, he was born in Bandera on April 21, 1914.

Survivors include his wife, Gladys E. Gray; and one sister, Dorothy Dear of San Antonio.

Burial was Friday in Hunt Cemetery following services at Grimes Funeral Chapel in Kerrville. Mr. Micky White officiated.

Joseph E. Henderson

Joseph Edward Henderson Jr., 63, of Grapeland, formerly of Kerr County, died Jan. 21 in a Crockett hospital. He was born in Hunt. He served in the Pacific Theater with the U.S. Navy during World War II.

Survivors include his wife, Ella Henderson; one son, James Henderson; three daughters, Janie, Susan and Madge Henderson; four grandchildren, one great-granddaughter; and two sisters, Maggie Williams of Kerrville, and Stella Keese of Medina.

Services were held at the Veterans Cemetery near Houston on Jan. 22.

Need Propane?
CALL HAND.
HAND BUTANE GAS CO., INC.
To Order Gas Call Directly To Our Office
796-4866

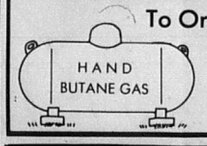

DITCHING
*Water Lines
*Sewer Lines
*Septic Tank Systems



HAULING
*Sand
*Gravel
*Black Dirt

DOZING
*Roads
*Excavating
*Land Clearing



Joe Phillips
P.O. Box 226 — Medina, Tx. 78055
(512) 589-2206 after 6 p.m.

SOLD YOUR RESIDENCE? WANT A BIGGER REFUND?
H&R Block could put the two together for you!
H&R BLOCK
THE INCOME TAX PEOPLE
•905 Main Street •Bandera, Texas •796-3616
Hours: 9-6 Mon.-Fri. 9-5 Saturday
By appt. on Sunday and after hours

Allied Lawn Sprinklers
Located in Boerne, Texas.
698-3590 office.
249-9332 answering service.
"Serving the greater Hill Country."
Gary Gorden/Master Plumber Lic. #10986

Fish For Sale



Catfish (3 to 5 in. & up) ..... $17.50 a hundred.
Bass (1 to 2 in. & up) ..... $25.00 a hundred.
All Perch (1 to 2 in. and up) ..... $20.00 a hundred.
Fresh Water Shrimp ..... $40.00 a thousand.
Tilapia (1½ to 2½ in. & up) ..... $20 a hundred.
Forage Minnows ..... $50.00 a thousand & up.
Crawfish (in season) Bullfrogs & Tadpoles (in season)
Hybrid Stripers (special order)
Moss control and complete pond management.
We'll even build you a lake.
Paradise Fish Farm
Box 130, Atascosa, Tx. 78002, Phone 512-622-3868
(Please use answering machine).

Purple Hills

Mada Wedgworth

John White of the First Baptist Church conducted the Church services Sunday in the absence of the Rev. Harvey Hulse who was ill. He used for his text I Corinthians 13:1-13. Joyce Storrs was the pianist. We especially enjoyed the hymns "It Is No Secret," by John and Bobbie White and Joyce Storrs and "Amazing Grace" sung by Joyce Storrs. We hope the Rev. Hulse will be feeling better soon.

Those registering were John and Bobbie White, Bob and Joyce Storrs, Hoyt and Laverne Hamrick, Nora Thallman and Eva Freeman.

We're happy to report Dannie Robinson is home from the hospital and feeling much better.

Mr. and Mrs. Harvey Bowman of Lakehills visited his sister Lorena Bowman last Monday after noon.

Ann Neal of Bandera Falls visited Gertrude Werner Tuesday.

Nora Thallman came by to visit her many friends.

Lorene Raney Bialkowski of Kerrville visited her sister Ruth Batto.

Thanks to Martin Smith from the Church of Christ 12 residents enjoyed Bible reading Wednesday morning. He read from II Kings, Chapter 4.

Olen and Lura Hughes visited her mother, Ethel Putt.

Sandee Vannatter and sons Nathan and Jordan of Medina and Mavis Webb of San Antonio visited Maude Stokes.

Thanks to Minnetta Storjohann for the nice magazines.

Hill Country Chapel came last Wednesday for their regular monthly meeting of singing hymns and a short devotional.

Those registering were Margie Shantz and Justin, Darlene Marks, Candy and Kaysha Wheeler, Judy John, Kevin and Kaci John, Linda McGhee, Paul, Christopher and Rebekah McGhee and Melissa Wilson.

Mr. and Mrs. Hoyt Hamrick visited friends Wednesday afternoon and took Jack Holloway to visit Bill and Dorothy Garms.

Fleeta Elsworth visited her sister, Lee Pickens.

Ervin Heyen visited his mother, Hulda Heyen.

Brack Hoggett spend Sunday at his home in Center Point with relatives.

Myrtle Heinen's granddaughters, Reba Williams and children, Nancy Crist and Debra Moody of San Antonio visited her Sunday.

Mr. and Mrs. Hoyt Hamrick visited friends Sunday morning and took Jack Holloway to services at the Church of Christ.

Allison Seale of Cedar Park visited Elsie Seale and Donna Mayfield.

We are sorry to report Jerry Harrell is in the V.A. Hospital in Kerrville. We hope he will get to feeling better and come home soon.

Betty and Bob Lovelace of San Antonio visited Gladys Blackwell.

Agnes Fortinberry celebrated her 93rd birthday Monday with a pretty cake, flowers, Presidential greetings and birthday wishes from everyone. Her guests for the day were her daughter Claire Thaman and Dolores Brister of Kerrville.

Pauline Robinson and Nettie Schaefer visited Veonita Porter Monday.

Sabinal Canyon

Lillie Thompson — 966-3493

Sunday turned out to be a beautiful, sunny day after several days of misty fog. Sunday night a clear cold norther blew in, dropping temperatures to the low 30s.

Word was received of a possibly rabid fox attacking a dog, mangling its leg and snatching at a man's boot. It got away before a gun could be secured.

The dog was taken for rabies shots.

A goat rancher had a calf with all the symptoms of rabies, and it was killed and burned.

The youth banquet will be held Saturday, Feb. 23, Bro. James Holt, pastor of Baptist Church, Sabinal, will be the speaker.

Baptist women will meet Tuesday at 10 a.m. This is a good time for everyone who can to go and learn more about the mission activities.

On Feb. 6 a Free Screening clinic was held at the Community building.

The Utopia Emergency Medical Service reported five ambulance runs during January.

On Jan. 8 a female accident victim was transported to Kerrville, on Jan. 9 a male accident victim was transported to Kerrville, on Jan. 21 an ill male was transported to Kerrville, on Jan. 26 a male accident victim was treated but not transported, and on Jan. 30 a different male accident victim was treated.

Attendants making one or more of the runs included Jessie McFadin, Helen Strait, John Tampke, Jody Rutherford, John and Judy Hillis, Effie Curtis, Mary Ann Coffman, Brenda Boyd and Joyce Rutherford.

Donations for the EMS were received from Real Ranch Corp. (Allright Parking, Houston) and from the Mrs. Howard G. Hay estate by Mary Haby.

Utopia EMS is sponsoring an EMS instructor course in Uvalde for 21 persons from seven counties, but none from Bandera County. Effie Curtis, Mary Ann Coffman and Doris Foster, all of Utopia, are among those attending.

Longhorn ladies heifer futurity — a first

The first-ever "Longhorn Ladies Heifer Futurity" at the Seco Springs Ranch in Utopia will be held on Saturday, March 2.

The futurity, sponsored by Key and Linda Moore's Seco Springs Ranch, will be held in conjunction with the ranch's Spectacular Longhorn Sale. The Futurity will be made up of 27 outstanding heifers consigned by women who are involved in the Longhorn industry.

Participants in this unique futurity will be well rewarded. The first-place heifer consignor will receive her choice of a specially-crafted diamond necklace from Frost Brothers Precious Jewels Salon, a full-length mink coat from Frost Brothers Fur Salon, or a $10,000 gift certificate redeemable at Frost Brothers of San Antonio.

This spectacular sale will be offering 80 lots of Seco Springs consignments. Participating as consignors will be many of the industry's most distinguished ranchers, including Red McCombs of Red McCombs Ranches of Texas and former TLBAA President Dr. L.V. Baker.

Additionally, the sale will include dinner, dancing, live entertainment featuring country music star Roy Head and a variety of art and unique gifts on display and for sale. Sports editor Bob Brister will be a sponsoring consultant in a live Quail Shoot, from which proceeds will be donated to the San Antonio St. Jude's Home for Children and the Sunshine Cottage School for deaf, a ranch spokesman said.

Tarpley

Nettie Dean — 562-3464

There was sunshine, at least on Sunday. The morning was misty and a norther blew in Sunday night.

Club news

The Rio Hondo Extension Study group will meet at the home of Margaret Cain at 1 p.m. Thursday, Feb. 21. To answer roll call, each lady will be asked to present a recipe of her favorite dish. The program will be entitled "Rice is nice."

After the meeting, Jill Jebbia will be honored with a baby shower.

Colorado visitors

Oscar Parker of Denver has been here visiting in the home of his sister and husband, Bernice and Leighton Monier, for the past three weeks and will be returning home soon.

He's also visiting his brother, Mr. and Mrs. C.N. Parker of Seguin while here.

Visitors

Mr. and Mrs. Willie Schmidt visited his brother and wife, Freddie and Helen Schmidt, at Boerne Sunday.

Mr. and Mrs. Charles R. Krause of San Antonio visited his aunt and uncle, Mr. and Mrs. J.E. Dean, Sunday.

The Deans were Hondo visitors Thursday and visited his brothers and family at D'Hanis, Lewis and Neva Dean and Marvin and Mary Jo Dean.

Bro. and Mrs. Jerry Jones drove to Kerrville Saturday to visit Mrs. Raymond Wright, who has been a patient there since last week.

We are happy to relate Don Karr came home Sunday after spending several weeks in the Brooks General Medical Hospital. He is recovering from major surgery.

P.S. I really need your news to keep our column going. Thanks.

Those who attended a delightful drive to the home of Jerri Ray, extension agent for Kerr County, last Wednesday were Margaret Cain, Roberta Hausmann, Helen Bryant of Rio Hondo area, Lillian Haner and Nettie Dean. The program worked up was "Rice is nice" and was held at the lovely home of Jerri Ray.

Sale, Sale, Sale
Savings, Savings, Savings

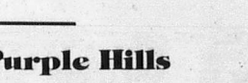

Special Sale
On All Vinyl Siding! (1985 Prices Feb. Only)
Free No Obligation Estimates
No Money Down
100% Financing
Also We Do
Call Now Don't Wait
•Room Additions
•Patios & Carports
•Leveling
•Windows
•Roofing
LONE STAR BUILDERS
Call Collect Now (512) 681-8096
San Antonio, Tx.
Open 24 Hrs. A Day
7 Days A Week

Hill Country Pest Control Inc.
COMPLETE EXTERMINATING SERVICE HOUSE, LAWN, & TREES
796-3832
Free Estimates
Oak Tree Treatment
Complete health program

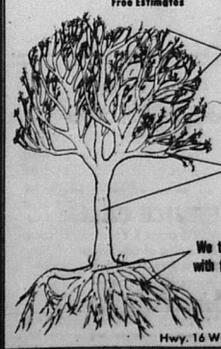

We treat the crown for insects, fungus & ball moss
We treat the base & branches for scale & ficum
We treat the root system with fertilizer & fungicides
Doug Evans
owner/operator
Hwy. 16 West Towards Medina

Medicare Supplement Insurance*
It can pay some charges Medicare doesn't pay.



Carolyn Maier, Agent
311 C Main St.
Bandera, Tx.
(Next to Margie's Beauty Shop)
796-3779
Personal Health Insurance the State Farm way!
Like a good neighbor, State Farm is there.
*Not connected with or endorsed by the U.S. Government or the Federal Medicare Program.
State Farm Mutual Automobile Insurance Company Home Office: Bloomington, Illinois

Need a lift?

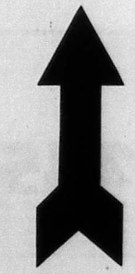

We know a way to heaven.
"The Family Of Grace Welcomes You"
Grace Lutheran Church
Hwy. 173 N — 796-4352

OMA'S HAUS
CAKES CATERING
Koenig 796-4427
Koehler 796-3264

Willie's Liquor Store
4019 Bandera Hwy.
at Kooter's Corner
Kerrville, Tx.
No City Sales Tax.
257-2252

Have you hugged your Sweetheart today?
The Officers, Directors, and Employees of
FIRST NATIONAL BANK
wish you
A Happy Valentine's Day.
FIRST NATIONAL BANK
Your Community Bank
MEMBER FDIC
We will be closed Monday, February 18, 1985 in observance of Presidents' Holiday. Have a safe 3-day weekend.
207 Main St. Bandera, Tx. 78003 796-3711

Medina

Tootie Mayfield 589-2491
Ellen Walker 589-2697

Would the person who turned in the cheddar cheese soup recipe for the cookbook, please call Tootie or Sara Graham. You failed to sign your name to be published.

Home from hospital

It was reported that Julia Keese has been able to come home from the hospital this week.

Clyde Elam, who underwent surgery last week, was able to come home on Monday from the hospital.

Visitors

It was good to see Alvin Allsup in Medina Sunday at the Trails End Restaurant, having lunch with his brother and wife, Allie and Ola Belle Allsup. Alvin reported that he was doing real good after his operation recently. He is still with his daughter and husband, Dave and Flora Ann LeStourgeon at Cedar Hill, near Dallas.

Don and Mary Keese of San Antonio were up Sunday to visit and have lunch with his grandmother Stella Keese.

Carl and Freda Voss of Kerrville were over Sunday visiting with friends the Sherrill Johnson and Dr. and Mrs. Atchison. Later they visited and had dinner at Trails End Restaurant where they were joined by Tootie and Ellen.

Mr. and Mrs. Noble P. McDonald are the proudest great-grandparents, because they now have twin great-granddaughters named Sara and Susan. Parents of the twins are Steve and Carol Holder of Dallas and they are also being welcomed by 2 year old sister Melody. The McDonald's now have 14 great-grandchildren.

Visitors

Jim and Charlotte Headley of San Antonio were guests of R.L. and Billie Walker, Saturday. They enjoyed dinner and a drive in the Hill Country. The Headleys have recently returned from a five week trip to Germany and brought pictures of the trip and their children, who are stationed in Germany with the U.S. Armed Forces.

Debbie Walker spent the weekend visiting with her mom, Frieda Walker and sister and husband, Buddy and Elayne Mills.

Mr. and Mrs. Leon Mills of San Antonio spent Sunday with son and wife, Buddy and Elayne Mills.

Brandon Mayfield has returned home to Garland after a three week visit with grandmother, Tootie Mayfield, dad Linden Mayfield of Del Rio and aunts, uncles and cousins.

Sick list

We understand that Bro. Bill Moseley is a patient in the Veterans hospital in Kerrville. He is the pastor of the Baptist Church in Medina.

Royce Jackson was reported doing as well as could be expected this week after having open-heart surgery Monday morning. He had to have five bypasses.

Royce is in the Methodist Hospital in San Antonio. His wife reported he went through the operation real good.

Tom (Chunky) Carpenter and wife Faye narrowly missed being hurt seriously in an accident recently.

Linden and Stella Wheeler came upon the accident and took them to the hospital, where Faye received stitches in her head and Chunky a broken thumb and a lick on the head.

They reported being so thankful to Linden and Stella for all their help.

Stock show

Several Medina students are showing animals in the stock show in San Antonio this week, they are Doug Reid, Jack and Letita Huie, Gus Ortega, James Parker, Ernest Faris Jr., Robert and Kristina Ashley, Cammie Burger and the Wells brothers. Kristina Ashley will take part in the calf scramble.

Elayne Mills invites the Medina folks to stop by her new hair styling shop for cookies and lemonade this Thursday and Friday.

Mr. and Mrs. Louis Vannatter returned this week from Santa Fe, N.M., where they attended a Ski-Bible Conference at Glorieta Baptist Conference Center.

They reported having a great experience and returned home with sore muscles but no broken bones.

Medina menu

Feb. 18-22

Monday: Corndogs, scalloped potatoes, pork and beans, fruit and milk.
Tuesday: Spaghetti with meat sauce, corn, blackeye peas, fruit, rolls and milk.
Wednesday: Barbecue chicken, green beans, potatoes, fruit, rolls and milk.
Thursday: Enchiladas and tamales, beans, slaw, fruit and milk.
Friday: Burgers, lettuce and tomatoes, pickles and onions, French fries and dessert.

Both cage teams in playoff

By Larry T. Williams
Special correspondent

Medina's girls basketball team did what had been termed "the impossible" this week by winning their fourth straight game to earn a playoff spot while the Medina boys did "the expected," but only after struggling.

The boys won a playoff with D'Hanis Tuesday in Bandera to capture the district championship. They were forced into the playoff by losing their final two regular-season games.

The girls placed second in the district and gained a trip to the bi-district playoffs on Friday, Feb. 15, by munching the D'Hanis Cowgirls last Thursday, 46-20, in a re-scheduled game.

The ladies from Medina totally dominated the game from the start, leading by quarters 14-2, 30-10 and 40-12.

The 'Cats followed up the next night with a solid defeat of Utopia's girls at Medina, 47-31.

Again the lady Cats never lost the lead and seemed to score almost at will. Diane Simon led all scoring with 32 points for the two games and 15 rebounds while Tracy Willett added-up 24 points and 13 RB for the two tilts.

Shauna Sill kept the 'Cats in possession of the ball with her steals and also netted 15 points.

Almost every one got into the act of stealing balls as the Bobcats swiped it 27 times in the two nights.

The Lady 'Cats meet the girls from Rocksprings on Friday at 7 p.m. in Center Point gym for bi-district play.

Tuesday the boys from Medina finally got all together again and clinched a bi-district berth with a 47-40 win over D'Hanis.

Medina won six straight games but stumbled in the home stretch to lose their last two regular games, 50-47, at D'Hanis and 42-40 the next night against Utopia. Those two losses threw Medina, D'Hanis and Utopia into a three-way tie for the district title! This set up a series to decide the top slot. Utopia got a winning coin toss and drew a first round bye.

In Tuesday night's game a crowd made up of fans from all three towns saw both teams get off to a slow start. A last second shot by Robert Ashley knotted the score 6-6 at first quarter's end.

With Medina gaining an advantage from the free throw bonus, the action in the second quarter began to pick up. The Cowboys pressed and scrambled over every inch of the court until with 2:48 remaining Geoeff Williams drove in for the layup to put the 'Cats ahead for the first time, 13-12. The Bobcats never lost that lead as they settled into a mostly well-controlled game. Ashley went to the glass for two points to close the half, 22-15.

With the score 31-24, the fourth quarter opened to a barrage of shots from each team, D'Hanis hitting outside and the Bobcats driving for the shorter range in the lane.

Free shots became important and Medina sank seven from the line as the 'Cats matched the Cowboys point for point to hold their 7 point lead and win 47-40.

Mark Williams again led scorers with 16 and 19 rebounds and six blocked shots, Robert Ashley had 12 points and 5 rebounds, Geoeff Williams netted nine and snatched eight while Richard Payne and James Parker added five each and 10 rebounds each.

D'Hanis' Rudy Hernandez led the Cowboys with 13.

This win assured Medina of at least second place in the district. The Bobcats now must face Utopia again at 7 p.m. Thursday, Feb. 14 in Bandera's High School gym for first place.

If the 'Cats win they are number 1 and Utopia and D'Hanis must play for second. If the Bobcats should lose they will be No. 2 and Utopia No. 1.



"Have some Bandera Chile"

Debbie Rabb of the OST Restaurant in Bandera hands out a free sample of Bandera chile to a visitor to the San Antonio Stock Show Monday. The OST was just one of several Cowboy Capital businesses represented during Hill Country Day at the big extravaganza. Nell Zunker, Sue Martin DeLeadmier and Joy Short coordinated Bandera's participation, which surpassed that of any other Hill Country community.

LOWE'S T.V.

FREE SHOP ESTIMATES.
SERVICING ALL BRANDS.

802 Main St.
796-4245

90 day guarantee on parts & labor performed on sets.

If you like our work....tell others.
If NOT....tell me.

Owner: Robert Skinner

Quasar Sales Coming!

Hours Of Business:
Mon.-Fri. 8:00 - 8:00
Saturday 9:00 - 5:00

FREE SERVICE CALL
on any 25" color T.V.
within 20 mile radius of city limits.
Offer good until May 1st, 1985 with this coupon.
LOWE'S T.V.
796-4245 • 802 Main St.

PEN in PAW

For, about and by students in Bandera schools.
Editors: Melissa Ross, Shane Yates

Valentine messages

"How do I love thee, let me count the ways..."

Valentine's Day is here once again and cupid's arrow is piercing the hearts of many unsuspecting people. Here are a few messages of love and appreciation from some old loves, new loves, and even secret loves.

One might just be for you!

Gumby!
When you are feeling low down and dirty, just call me and I'll be over in a hurry.
Love you always,
Midnight

Pam,
I love you!
Mark K.

Happy Valentine's Day, John. I love you.
Carol D.

To my "Pecker Pals," Hastelavu!
Toni Dyan

Have a Happy Valentine's Day Toni. Thanks for all the help in Journalism.
Love,
#71

I luv ya Leon.
Scott

Happy V-Day Gregory Paul
Love ya
Shannon Elise

Happy V-D "Pecker Pals."
I love ya,
Shannon Elise

Happy V-Day Nance,
Love ya,
Shane

Keith,
I love you. Happy 1st!
Always,
Doni

To Robin,
May you have the happiest Valentine's Day ever. Best Friends forever.
Joley

MacGregor,
Thanks for the great time we have had together! I love you!
Forever yours,
Stephen's mommy

Tammy Rigsby to Fulton, I love you, Mom and Dad. Have a nice Valentine's Day.
Happy Valentine's Day Bandera!
Cindi

Shaylyn,
Happy Valentine's Day.
Love you,
The Orph

Yvette:
No matter what I do,
No matter what I say,
I am always thinking of you
Every minute of the Day.
Love Forever,
Yours

Kelly,
The girl that devoted her whole life to make me happy. I'm glad that you're mine. You've made me happy in a way that no one ever has.
Love you forever,
Clint

Roger,
Hope you have a Happy Valentine's Day!
I love you,
Kellie

Jenny,
To a sister I love dearly. Happy Valentine's Day.
Love,
Jolene

To Michelle,
To a very loving person that I love.
Happy Valentine's Day'
Carol

To Johnny,
You're very special and I'll love you always!
Love,
Wanda

Mom and Dad
Happy Valentine's Day!
Love,
Doni, Keith, Ray and Poo

To Allen,
Have a Happy Valentine's Day. I love you.
Love, Kim

I love you, Ulysses!
The Colonel

To Kim and Joley,
To my two best friends. Happy Valentine's Day.
I love ya,
Robin

John,
Have a Happy Valentine's Day!
I love you,
Robin

Dave,
Make this one the best, Pookie Bear!
I love you,
Hula H.

Mom and Dad,
Thanks for supporting me this year and in years past. Ya'll are the best!
Christine E'lise

Gary and Butch,
Thanks for being there. Ya'll make life worth living. Happy Valentine's Day!
Christine

Bulldogs win

Bulldogs won their first district basketball game last Friday against Floresville. Bandera's record is 1-6, in district play.

The Bulldogs had a ten point advantage at the end of the first half, but by the end of the game Floresville had cut the lead to a margin of two points, 48-36. Leading scores for the Bulldogs were Kevin Parker with 17 points and Cliff Bronson with 12 points.

Bandera also played Boerne last Tuesday, but lost that game, 60-37. Leading scorer for Bandera was Kevin Parker with 13 points.

The Bulldogs ended their season Tuesday against Cole, which I will have a report on in next week's Pen in Paw issue.

—Scott Calosa

What's up for February

Feb. 15-16-Solo and ensemble contest at Hondo.
Feb. 16 — UIL contest at Mason.
Feb. 19-21 — TABS testing for ninth grade.
Feb. 23 — UIL contest at Hondo.
Feb. 26 — Baseball, here, against Kerrville at 4:15.

Solo and ensemble contest

Each year, members of the Bandera band attend the district Solo and Ensemble contest. This year the contest will be held on Feb. 15. There will be approximately 40 members of the Bandera band attending.

At this contest students can compete individually as a soloist, or can get together as a group to form an ensemble.

The contest is not open to the public, but results will be posted in a later edition of Pen in Paw.

School menu

Feb. 18-22

MONDAY: Breakfast: Pancakes, juice and milk. **Lunch:** Cheeseburger with bun, burger salad, crispy fries, pears and milk.
TUESDAY: Breakfast: Scrambled eggs, sausage and milk. **Lunch:** Chicken fried steak, mashed potatoes, green beans, fruit, roll and milk.
WEDNESDAY: Breakfast: Cereal, juice and milk. **Lunch:** Barbecue on bun with pickles, baked beans, corn, fruit and milk.
THURSDAY: Breakfast: Toast with jelly, juice and milk. **Lunch:** Soft taco, taco salad, pinto beans, fruit and milk.
FRIDAY: Breakfast: Cereal, juice and milk. **Lunch:** Pizza, fried okra, peas, pears corn, fruit and milk.

OEA regional contest

Students from the Office Education Association classes are traveling to Del Rio to attend a conference meeting in Del Rio. Bandera High School will be represented by 13 girls at the Feb. 16 conference.

They will be competing with the Northern Region, which consists of 36 schools. Only one student per contest, from each school can participate.

From Bandera Donna Heisler will compete in Accounting and Related I, Glynda Madden — General Clerical I, Stephanie Hill — General Clerical II, Phyllis Graham — Information Communication I, Kelly Kindla — Information Communication II, Kathy Ryan — Typing and Related I, Terri Butler — Typing and Related III, Jill MacMillan —Records Management I, Tammy Ott —Records Management II, Jenny Hayles — Job Interview I, Kellie Clements — Job Interview II, Randy McHaney — Prepared I, and Ann Anderson Prepared II.

Contest will be held Saturday morning at Del Rio High School.

Student council goes south

By Shane Yates

Bandera High Student Council attended a two day workshop in Eagle Pass, Feb. 8 and 9.

The workshop was concerned with teaching advanced leadership skills. The consultant for the workshop was Lou Pechelteski. She taught students about leadership, communication, organization, and many other things important to leaders.

For district past president, Shane Yates, the weekend started on Thursday as he rode to Eagle Pass with the Medina Valley Student Council to attend an executive board meeting. He was joined by the Bandera Council on Friday about lunch time.

Unfortunately, due to tense conditions in Piedras Negras, Mexico, the students did not make their traditional trip to Mexico as in the past. Instead students were given special screenings of movies at a Eagle Pass theater and were allowed to go shopping in the mall there.

Friday night a dance was held and the music was furnished by Hott Roxx from San Antonio.

The students returned home Saturday after two hard days of learning and having fun. When asked about the trip, senior Cindy Park stated, "I really had a lot of fun and met a lot of really neat people, but I also learned a lot too!"

Street talk

"Stay behind the curb!" "Don't stand in the street!" These were favorite sayings of Mr. Pfeiffer after school when students were waiting for their buses. Now they hear "Stay behind the yellow line," thanks to the Student Council.

The student council painted the curbs and speed bumps at the high school during the Stock Show days. They put a lot of hard work into this project and hope they have helped the safety problem of students standing on the curb and in the street.

Council carnations help construction

By Daniel Potts

Valentine's Day is a time to show those special to you how much your care for them. What better way to do this than with flowers? Recently students were given a chance to do this and help improve their school at the same time.

Student Council bought over 300 pink, red, white, and peppermint carnations from Circle B Nursery, for their Valentine sale.

The profits from this venture will go to better our school. Student Council hopes to buy and make a "BHS" banner to hang above the stage in the auditorium. Minor supplies to clean the trophy case will also be bought with the money.

So pat yourself on the back if you purchased a carnation, you not only made someone's Valentine's Day but you also helped brighten your school.

- Senior spotlight



Kellie Clements

"What you believe in is what you become." This is a quote upon which Kellie Catherine Clements would like to base her life.

Kellie, the daughter of Mr. and Mrs. J.M. Clements, is another outstanding senior at BHS. She feels that the greatest influence on her life has been, "my parents, who I love very much, my best friend, and don't forget, Roger!"

Some of Kellie's most outstanding achievements in her years of high school have been in the field of athletics. She has lettered three years in volleyball and this year she was chosen to be on the All-District second team. She has lettered three years in basketball and this will be her fourth year to letter in track, being a regional qualifier in shot put and discus her sophomore and junior years and she states, "Hopefully my senior year I will advance to state!"

Besides athletics, Kellie has also been involved in FHA for four years, serving as vice president of projects her junior and senior years. She has also been in OEA and ALS for two years serving as sergeant-at-arms in OEA. Even with this busy schedule Kellie still finds time for 4-H and the CYO (Catholic Youth Organization).

When asked what she would do differently if she could relive her high school years, she said that she would make her years go by slower. She stated, "I hate to think of us going our separate ways."

Kellie's main goal in life is to become a successful business woman by working with others.

After leaving BHS, Kellie plans to attend college, have a nice job, then get married and have children.

As a closing quote Kellie stated, "I sure love my class of '85. You're the best."

—Jana Camp

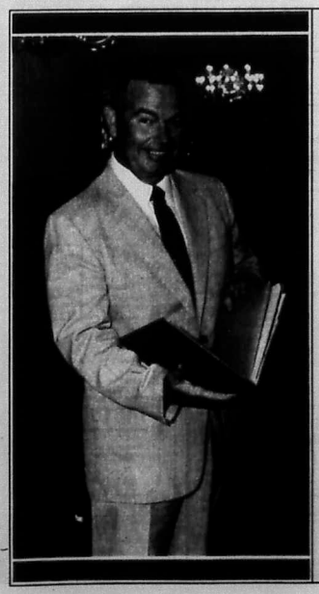

Do you know what Schreiner Bank Trust service can do for you?

The experts in the Schreiner Bank Trust Department can help you protect your assets. Ask us about establishing your trust fund, estate and trust administration, land management and retirement. With 115 years of experience in the Hill Country.

WE KNOW YOU BEST

Chas. Schreiner Bank
MEMBER FDIC
741 Water Street Kerrville, Texas

ZEKE'S

NEW STORE HOURS!!!
7 a.m. - 9 p.m.
7 days a week.

—Try Our Daily Lunch Specials—

Monday
Beef tips green beans, and salad.

Tuesday
Mexican Plate: Enchilada, taco, guacamole salad.

Wednesday
Chicken fried steak, corn, and mashed potatoes.

Thursday
Carne Guisada, rice, beans, salad, corn or flour tortilla.

Friday
Fish, french fries, salad, Texas toast.

Try our new breakfast tacos.
*Egg & Potato *Egg & Ham
*Egg & Sausage *Carne Guisada

Corner Of Main St. & Mulberry St.
Bandera, Texas

Lakehills

Lila MacMillan — 751-2586



Folks still get just as upset over snow and ice in 1985 as little Ruth Callahan did in the snow of 1929. Ruth is now known as Mrs. Johnny Clark. This picture was taken when her parents operated the Elm Cove Grocery and Gas Station at Medina Lake in the late 1920s and early 1930s. The business is now Adolph's Store.

— Around the Lake

A group of "Crafty Ladies" are getting together every Thursday for a covered dish lunch, fellowship, and a little sewing, painting, and knitting, and etc. at the American Legion Hall.

Johnie and Jack Bartlett and Doris and Art Holt will be heading for Las Vegas in a few days. Their mission is to celebrate Johnie's birthday in such a way that she'll remember it always.

Panchita's "Love Party" and the MLBA dance last Saturday drew a large crowd at the Civic Center. Although the party wasn't for Panchita's birthday she received many beautiful and original flower arrangements.

An orchid arrangement drew many "oohs and aahs." The delicate white blooms were beautifully arranged and they were grown by Ann Murff in her greenhouse near Red Bluff Creek. Ann has grown orchids for many years. Although Ann is too modest to say so, her husband Louis says she's won a few prizes over the years with her green thumb.

Gib and Norma Gray recently returned from a trip to New Orleans, in their new motorhome.

Among the many dancing at the Civic Center were Lois and Harvey Bowman, Rudy and Elsie Schott, Jim and Doris Endicott, Doris and Harold Keslar, county commissioner and Mrs. Dan Alanis, Mr. and Mrs. Glendon Roberts of Bandera, Milton and Alice Leibold, Bob and Maida Wehmeyer, and many others from Lakehills, Boerne, Pipe Creek, San Antonio, and Houston.

One of the highlights of the dance was when a young lady from Houston joined the band and belted out a couple of solos. Her rendition of "Silver Wings" received a big round of applause. Panchita said the young lady came over from Houston with one of her granddaughters.

Several of Panchita's grandchildren and great-grandchildren came for her party.

Panchita says "thanks to the people of Lakehills" her party was very successful. The food was delicious and plentiful, the decorations beautiful, and the people wonderful.

Flo McMahan says she and Mac have weathered the snow and ice, but she's ready to get back to working in the yard and garden.

Ole' fashioned social at St. Victor's Chapel

There will be an ole' fashioned social in the fellowship hall at St. Victor's Chapel following Mass Saturday, Feb. 16.

Spokeswoman Cecilia Hartmann said the meat will be furnished. Everyone is asked to bring their favorite covered dish to go with the meat.

She said everyone is sure to enjoy sharing the fellowship as well as favorite recipes.

Initiation ceremony slated at American Legion Hall

The ladies of the American Legion Post 410 auxiliary held their second initiation ceremonies for new members recently.

Spokeswoman Elaine Mixon said 23 ladies were initiated in the ceremonies by a team made up of Ruth Tschirhart, Dorothy Weber, Gwyn Akin, Jerrie Mauer, Eleanor Laue, and herself. Lucille Moore served as Segeant-at-arms and Barbara George was alternate Sergeant-at-arms.

Each new member initiated in the candlelight ceremony received her membership pin and other momentos.

Junior member, 8-year-old Heather Willis received special recognition, receiving a five year service pin, shield, and junior guard.

Travises hear good news from Germany



Local artist Ray Mauer and Lakehills History Book chairman Dorothy Alatorre presented designs of the Lakehills official Sesquicentennial Quilt and cover for the local history book to those attending the Sesquicentennial meeting in Lakehills. Mauer designed the quilt and book cover both.

Helen and Bob Travis are busting with pride these days over the new great-nephew born in West Germany on Feb. 10. They received a call from their niece and her husband, Major and Mrs. W.W. Thurston who are stationed in West Germany.

Like many military hospitals overseas, the couple were prepared when the time came for the mother to be transported by Army ambulance to a military hospital over an hour's drive from their home. Helen said because of a severe ice storm the ambulance took the mother to the nearest civilian hospital where little Kevin Wallace Thurston was born weighing eight pounds and eight ounces.

The Travis' said they were never blessed with children of their own, but they have been well blessed with lots of love from their nieces and nephews. They are hoping to see little Kevin as soon as the family returns from their tour of duty in Germany.

NIOLA planning goes on

Interest is building up in Lakehills in the Night in Old Lakehills celebration planned for May 5 at the Lakehills Civic Center.

The NIOLA, a miniature version of Night in Old San Antonio with a few new twists, is the first event planned to involve the community in raising funds for the Sesquicentennial to be celebrated in 1986.

The Lakehills Sesquicentennial Association decided to build school bus shelters for students in the community and to put street signs along Park Road 37. Funds from the booth and space rentals at the NIOLA celebration will go toward these projects.

Spokeswoman Peggy Ashmore said the deadline for renting space has been extended and anyone interested in having a booth or concession can still reserve their space. The fee is $20. To arrange for space, contact Peggy Ashmore or Sue Kruse.

At a committee meeting on Monday night, Dorothy Alatorre reported that she has received quite a bit of information for the Lakehills Sesquicentennial History Book. Although the deadline was set for the end of January, she said she will continue taking histories and information for a while longer.

Local artist Ray Mauer has not only designed the winning design for the Lakehills Sesquicentennial Quilt, but this artistic gentleman has designed the cover for the Lakehills Sesquicentennial History Book. The official Sesquicentennial quilt for Lakehills will feature a Texas Longhorn head centered in the Texas Lone Star. The bookcover design shows a sail boat on Medina Lake, and will be printed appropriately in red, white and blue.

Elsewhere in this edition of the Bulletin there is an ad for the Lakehills Sesquicentennial History Book with an order form that can be used to order copies of the book. The local association will be sending the book to the publisher early in the spring.

Only a limited number of books will be ordered on the first publishing. The books can be ordered at $4.98 per copy now, and those ordering and paying for their books now will be assured of getting them as soon as they arrive.

The Lakehills Quilt will be made by ladies in our community and it will be auctioned along with several other items at the Night in Old Lakehills in May. Among other events discussed at the meeting was a Miss Lakehills Pageant sponsored by one of the local civic organizations. This idea was brought up by Elaine Mixon. The winner would be announced at the NIOLA celebration.

Phil's Automotive
Complete auto & truck repair.
24 hour wrecker service.
535-4013
Pipe Creek, Texas
Phil Martin
17-tfc

Lakehills Hardware
751-3442
Rt. 3, Box 3084 Pk. Rd. 37 Lakehills, Tx. 78063
Open Monday through Saturday
7:30 a.m.-5 p.m.
"If we don't have it, we'll get it."
•Lumber •Hardware •Electric •Plumbing
•Builders Hardware •Pump Supplies
•PVC & Galvanized Pipe
We also cut & thread pipe.
Ask about our contracting services!

Sam S. Safir, CPA
and
Constance T. Slocomb, CPA
would like to announce the
OPENING of their office at
1206 Hackberry St., Bandera, Tx.
796-3133
31-Btc

Bandera Hills Insurance Agency
All types insurance.
AUTO — FIRE — LIFE
Dan Alanis/Agent Phone 796-4133
31-tfc



HEALTH INSURANCE
Group or Individual
Joe McMullan sells the best coverage for the lowest cost!
CALL:
Joe McMullan Insurance
796-3726
20-tfc

To my year-round Valentine!
To: Colt
From: Sheri
32-1tc

TPA
TEXAS PRESS ASSOCIATION

YOU CAN ---AFFORD TO OWN A NORTHERN WHITE CEDAR
LOG HOME!
• $12,900 • taxes and freight FOR A 4-BEDROOM KIT
• You build
• We build or
• Contractor builds
• Hand-peeled logs
• Full-log rafters
• 20 standard plans or customize at no extra charge. Also
• Commercial buildings and churches
ALSO
For log home PLAN BOOK (20 standard plans) Just mail $3 to
ALAMO CEDAR LOG HOMES
9607 Kriewald Road
San Antonio, Texas 78245
Monday-Saturday 10-6 • Sunday 12-6
ask us about our other custom built alternative homes: dome and steel frame homes.
Melvin Kriewald, dealer, invites you to our Model Home
9607 Kriewald Road
Off Highway 90 W. Access Road, 1 mile east of 410
(512) 674-8444

TOP SOIL $35
5-yard load
FREE Delivery
within 5 miles radius of Bandera.
R & M Construction Co.
Jim Russell 796-4757
Tommy Miller 535-4016
Please call after 6 p.m.

AMERICAN WAY
Business of the Month
Shop at the store with the Eagle on the door.
FURNITURE
HILLCRAFTERS HOME FURNISHINGS
•FINE FURNITURE
•CARPETING
•DRAPERIES
•MATTRESSES
•UPHOLSTERING
•LAMPS
104 MAIN 796-3931
Featured on your AD - A - MEMO BOARD!

American Way
Business of the Month!
"Shop at the Store with the Eagle on the Door!"
BEAUTY SALON
PARK RD 37
THE CUTAWAY
HAIR CUTTING, COLORING PERMS • SCULPTURED NAILS & MAKEUP • GIFTS • WAXING
751-2727
About Face COSMETICS
Featured on your AD-A-MEMO-BOARD

Pipe Creek

Lila MacMillan — 751-2586

Lovett — Lautzenheiser rites

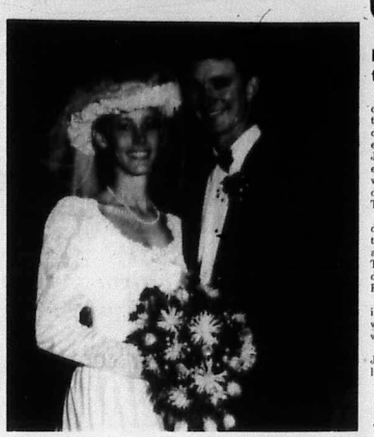

Mr. and Mrs. Steve Lovett

Ann Lautzenheiser and Steve Lovett exchanged wedding vows at the Trinity Baptist Church in Kerrville Dec. 15. The double-ring ceremony was performed by the Rev. James Bond.

The bride is the daughter of Mr. and Mrs. C.E. Lautzenheiser of Medina. The groom's parents are Mr. and Mrs. Frank Lovett of Katy.

The bride was given in marriage by her father. She chose a gown of Alencon and Venise lace on white satin styled with a scoop neckline, embroidered bodice, inset sleeves, basque waistline and a train appliqued with seed pearls. Her hat was embroidered with seed pearls and draped with a lace blusher veil. She carried a cascade of red sweetheart roses, minuet roses, white pixie roses, white snowflake mums, and Christmas greenery.

The wedding music was provided by Margie Rollins, organist, and vocalists, Mr. and Mrs. Russell Kyzar. Christmas greenery with seasonal decorations, rose colored poinsettias, a unity candle, and a Christmas tree with white satin bows and doves enhanced the altar area.

Karen Tripp served as matron of honor and Brenda Brient was maid of honor. Bridesmaids were Sue Christopher, Cindy Lovett, and Debbie Chastain. They wore full-length gowns of burgundy satin and carried white lace fans with attached miniature red roses, minuet roses and white pixie roses. Niece of the bride, Sherri Lautzenheiser was the flower girl. She carried a nosegay of burgundy, pink, and white carnations. Ed Browning was ring bearer.

Best man was Chip McKenzie and groomsmen were Pat Wofford, Jason Clark, Norris Hodgin, and Choc Christopher. The bride's brothers, Eric and Andy Lautzenheiser, Paul Stouhal and John Regmund were ushers.

The mother of the bride wore a tea-length gown of peach silk. Mrs. Lovett was attired in a tea-length gown of teal green pleated chiffon. Both wore corsages of red and minuet roses with baby's breath.

A reception was held at the LaFuenta Room at the Inn of the Hills. A Christmas theme was carried out at the reception. The bride's table held a floral arrangement accented with burgundy Christmas balls, red candles and greenery. A three-tiered silver tray was filled with handmade mints with a burgundy rose on each one.

The bride and groom used the sabre the groom carried as a cadet at Texas A&M University, to cut their cakes. Over 250 guests attended the reception.

Members of the house party included Patti Keeling, Debbie Boyle, Syd Franz (cousin of the bride), Patti Browning, and the bride's sister-in-law Patty Lautzenheiser.

The bride and groom both received master's degrees from Texas A&M University.

After their wedding trip to Hawaii, the couple are making their home in Bryan.

Dwarf family special to Jennings

Peace Justice Ed Jennings couldn't be any more pleased, over the news of the world's first set of dwarf twins born to dwarf parents, if he were a grandparent. Jennings officiated at the parents, Joseph and Suzanne Was' wedding under the "marrying oak" in Pipe Creek on Dec. 3, 1983. The couple live in Helotes.

Jennings said the couple is delightful to talk to and he wishes them the best of blessings with the addition of twins to their family. The twins also have one set of dwarf grandparents, Bill and Betty Howe.

Doctors at Methodist Hospital in San Antonio said the twins would probably be released this week.

The twin boys were named Joseph Michael and Jacob William.

Bolan named to dean's list

Mary Bolan, daughter of Mr. and Mrs. Charles Bolan of Pipe Creek has been named to the dean's list at Texas Tech University in Lubbock. She graduated from Bandera High School in May 1984.

Bolan is studying pre-veterinary medicine at Texas Tech.

Golden Age Club to meet

Members of the Golden Age Club will meet Feb. 21 from 2 p.m. to 4 p.m. at the fellowship hall at The Methodist Church in Bandera. Mary Worley said all members are urged to attend.

Homemakers learn about windows

Jan Price and Ellie Densford were welcomed as new members by the Pipe Creek Home Extension Homemaker's Club on Feb. 5. Peggy Edwards, gave an interesting and helpful presentation on "Windows, Beautiful and Efficient" with the assistance of Joe May.

Club secretary Anita Booher said the club has added Purple Hills Nursing Home to Bandera County Helping Hand as projects for community help and love this year.

On Dean's List

Darren M. Buesking of Pipe Creek is among the 1,476 students whose 1984 fall semester grades earned them places on the Dean's List at Southwest Texas State University.

To qualify for the academic honors listing, an undergraduate student must have earned a grade point average of at least 3.5 during the semester while taking at least 12 semester hours of course work.

Help seniors while cleaning roadways

Concerned citizens in the Pipe Creek area will take pickup trucks along the roadways and pickup discarded cans and bottles on Feb. 23. The group will meet at Kelley's Shamrock Tavern on Highway 16 at noon, said Barbara Kelley, one of the organizers.

The containers picked up will be donated to the senior citizens building fund for the Silver Sage Corral.

Anyone with bottles or cans already collected can drop them off at Kelley's Tavern the morning of Feb. 23 or call 535-4661 to arrange for someone to pick them up.

Elroy Bode to read

Elroy Bode, junior high teacher in Bandera last year, will read selected passages from his recent non-fiction on Feb. 14 at The University of Texas at San Antonio.

The free public reading will begin at 4:30 p.m. in the Art Teaching Gallery in the Arts Building on the UTSA campus.

Willie Morris, one-time editor of Harper's Magazine, wrote, "I hope Texas knows who it has in Elroy Bode." Now teaching at John Jay High School in San Antonio, Bode writes short stories that focus on home and family life with what he calls "the radiance of the ordinary."

He is the author of six books, including "Home and other Moments," "This Favored Place," "To Be Alive," and "Texas Sketchbook." His stories and articles have been published in such magazines as Redbook, The Nation, and The Texas Observer, and several pieces have been reprinted in anthologies for college students.

Bode has won two Texas Institute of Letters Stanley Walker Awards for journalism, in 1970 for "Requiem for a WASP School" and again in 1973 for "The Making of a Legend." Currently he teaches English at John Jay High School in San Antonio.

FLOWERS, PLANTS, etc.
WITH Punkie Eckhart Camp



CHICORY
Yes, you say you've heard of chicory. Well, this wildflower plant came to us by way of Europe and is now quite abundant here in the United States. This plant grows primarily in pastures, along roadsides and even in waste places. Chicory has light blue flowers growing close along stiff-branching stems from 1 to 5 feet high. When the flowers are exposed to the sunlight, withering of these flowers begin to take place. This is a summer and fall plant. Millions of pounds of chicory root, grown locally or imported tire roasted as a coffee substitute. Chicory is very well known and accepted in Louisiana brewed coffee.

FLOWER FACTS
There are over 10,000 species of orchids in the world and of that number only 140 grow in North America.
The Violet is the state flower of Illinois, Wisconsin, Rhode Island and New Jersey.

Eckhart Flower Shop
P.O. Box 625 • Hwy. 16 South
Bandera, Tx. 78003 • 796-3213

BANK OF KERRVILLE
Community Information Line
ANNOUNCES
A
SEMINAR
"Pre and Post Mortem Estate Planning"
BY
GIL K. PHARES
ATTORNEY AT LAW
Wednesday
February 20, 1985
7:00 p.m.-8:30 p.m.
BANK LOBBY
RSVP if attending 896-8000/257-5500
222 Sidney Baker South
Member F.D.I.C.

HOME CARE AND YOU

THERE ARE MANY QUESTIONS SURROUNDING HOME HEALTH CARE THESE DAYS, PARTICULARLY IN LIGHT OF RECENTLY PUBLICIZED MEDICARE CUTBACKS. OUR PATIENTS AND ALL THOSE INTERESTED WILL BE GRATEFUL TO LEARN THAT HOME HEALTH CARE IS COMPLETELY COVERED AND REIMBURSABLE UNDER TITLE XVIII PROVISIONS. SO FAR, THE ONLY CURTAILMENT SEEN IN HOME HEALTH CARE HAS BEEN IN THE LENGTH OF SERVICE, SO THAT A SHORTER PERIOD OF TIME IS NOW PAYABLE IN THE CARE OF HOMEBOUND PATIENTS.

WE WELCOME ALL FURTHER QUESTIONS REGARDING ANY ASPECT OF HOME CARE AT OUR OFFICE NUMBER, OR STOP BY AND VISIT US AT THE JUNCTION OF HWY 16 AND POLLY PEAK ROAD.

DIVERSIFIED NURSING SERVICES
FRANCES N. LOVETT, R. N. 796-3054

LENNOX AIR-CON DEALER
AIR-CON MECHANICAL CONTRACTORS
DAVID HEEP, Owner
Heating • Ventilating • Air Conditioning
Sales • Service • Installation
Sheet Metal Fabrication
Free Computer Analysis
100% Financing Available
Kerrville 257-3833 Bandera 796-4310
28-tfc

Children experience learning where love and quality are most important.



Noah's Ark
Day Care
Preschool
Kindergarten
Grace Lutheran Church
796-4722, 796-4352
Hwy. 173 N. Bandera, Tx.

A Thought For The Week By John M. Grimes



Humility was a key element in Lincoln's personality. When asked to write an autobiographic sketch of himself, he wrote: "There is not much of it, for the reason, I suppose, that there is not much of me." ...This simple humility endeared him to the common people.

Lincoln was both "steel and velvet". He knew how to deal with people. There is a story told about his first encounter in a law case with Edwin M. Stanton, one of the most famous lawyers of the day. He walked into the courtroom wearing old boots and a wrinkled coat. When Stanton, impeccable lawyer that he was, saw Lincoln, he exclaimed, "He looks like a baboon." The remark did not go unnoticed by Lincoln.

The years passed. Abraham Lincoln became president of the United States. About to decide upon the members of his cabinet, he told his advisors, "I think I'll appoint Edwin M. Stanton as Secretary of War."

The relationship between these two men was indeed unique, but what Stanton said of Lincoln was not important...there was a job to be done.

Grimes Funeral Chapel
1207 Mulberry St. Bandera, Tx. Tele. 512-796-3922

Livestock Show Photos

Proofs of photos taken during the Bandera County Junior Livestock Show may be inspected during regular hours at the Bandera Bulletin. Prints of photos, all black and white, may be ordered for $3.50 (5 in. x 7 in.) and $6 (8 x 10) each.

VIDEO JUNCTION
804 Main St./Bandera, Tx.
796-8405
Come see our new store at 804 Main
(just next door to our previous location).
Join us for an OPEN HOUSE on Saturday, Feb. 16th from 10-6. Enjoy refreshments all day and see what's new.
*New Movies *Blank Tapes
*Video Accessories *Workout Tapes
*VHS Head Cleaners For Sale & Rent
Check our new video movie rental rates:
$3.00/non-members $2.00/members.
*Join Our Movie Club & Receive 12 FREE Movies.
PLUS
Continuous In-Store Satellite T.V. Demo.
NEW ARRIVALS
The Wild Life, Rope, Star Trek/The Motion Picture, Woman In Red, Rhinestone, All Of Me, Another Country.
32-1tc

real estate 796-3718

$1.68 per col. inch.
$3.36 min.

deadline Tues. noon

JUST LISTED

Almost new brick home near grade school. 3 bedrooms, 2 baths, built-in kitchen, 2 car garage, heat & air, fireplace, ceiling fans, driveway, very clean, $54,950!

Modern living — 2 bedrooms, 2 baths, 2 car garage, 2 fireplaces, hot tub, Jacuzzi, carpet, heat and air. Exterior siding with rock. Located in Flying L. $160,000.

ATTRACTIVE ROCK HOME

In Bandera, fireplace, air conditioning, 2 car garage, 2 bedrooms, built-ins, concrete driveway, privacy fence, trees and landscaped.

MOBILE HOME

Twin Lakes (the only one we have left) with additions, store room and fruit trees, good fishing, price reduced to sell, $29,500.00.

3 bedroom 2 bath, central heat & air, large living room & kitchen, carpet, on 2 lots. Priced to sell at $39,500.

2 bedrooms, 2 bath brick, 2 car garage, central heat & air, built-in kitchen, carpet, chain link fence.

Remodeled house in Pebble Beach, 2 bedroom, 2 bath, central heat, fireplace, propane, air condition, carpet, two extra lots. Paved street and city water, Medina Lake access. Priced to sell.

25 acres on river.

40 acres in Pipe Creek area.

20 acres, good land. Bandera.

OWNER FINANCING

25 to 30 acre tracts, good building site on paved road.

We need listings!

Marvin Hay Real Estate
Upper Main St.
Bandera, Tx. — 796-3587

RUNNING SPRINGS!
42 acres, mountain, beautiful valley, small field mobile home with added on den, fireplace, hunters cabin, excellent hunting, 8 miles Medina City. Owner/Agent 1 533 3244 or 1 684 3178. 32-1tp

LOTS FOR SALE.
City water available.
Medina.
589-2545. 32-4tc

We Advertise Exclusive Listings Only!

PIPE CREEK REALTY
Corner Hwy. 16 & 46 — 535-4551

ROUNDUP REALTY
314 Main St. — 796-3330
TEXAS LAND MLS

Cozy 3-1 home on almost 4 acres, perfect for horses and garden. Pipe Creek area. Only $52,500.00.

96 acres on Dixie Dude Road. Incredible view from hilltop, 3-2 home, all fenced and two stock tanks. $250,000/owner carry.

9 acres at Mason Creek, fronts 2 creeks. Deep, fertile soil, perfect for orchard or horses, $35,000 with easy terms.

Year round creek, big oaks, and adorable [illegible] Sundown. Perfect for 2.6 acres. Only one of a kind opportunity. Only $79,500. Near Boerne & close to IH 10.

In town 4 BR home with huge extra room for den or game room. Central A & H, fireplace & garage. Close to school. $76,500.00.

8 acres with pretty view and deep soil, 4 miles out of Bandera on paved road. $2,800 per acre with low down payment and easy terms.

Deep swimming hole and water fall on 7.8 acres just minutes from Bandera. Owner carry with super terms.

Pretty trees and strong deep creek on this 4.4 acres. $22,115 terms by owner.

2-2 river front home, big oaks, deck and garden spot. $74,500.

48 acres fronting Dixie Dude Road. 3-2 home, 4 car garage, view for miles. $160,000 terms by owner.

10.6 acres with spring, well and septic tank. Off 1283 in Pipe Creek. $4500 per acre with terms by owner.

8 pretty acres with 3-2 cottage, $73,500.

5 acres with 3-2 home, porches, walks, carport, workshop, greenhouse, pool & more. $74,500.

2 acres with trees & view, clean furnished 2 bedroom mobile with water and septic. $20,000 cash.

REALTOR®

Two Offices To Serve You
San Antonio Line 695-3242

DOROTHY DARDEN

Do you need a house with quiet comfort? This is it! 2 BR, 2 B, 2 WBFP, open LR-DR, CAH and a gourmet kitchen. There is a 2 car garage with a store room and a shady yard on an acre. Located near Bandera. By appointment only.

Beautiful ranch house elegance in this house with spacious rooms. 5 BR, 3 B, family, dining, pool, carport on approximately 65 acs., $575,000. By appointment.

INCOME PRODUCING, 4 unit apartments near downtown location. Fully rented. Owner financing.

COMMERCIAL, 2.6 acres highway 16 frontage in city limits.

800 FEET MEDINA RIVERFRONT on this 7.3 acres in Bandera. Ideal for mobile home or travel park location.

LAKE ACCESS with a panoramic view from this 1 acre on Medina Lake. Small down, owner financing.

A RARITY riverfront lots in Bandera. Owner financing.

City lots, $500 down, owner financing.

Accepting listings for ranch, resort, commercial and residential properties.

Dorothy Darden Real Estate
796-3841



New home at the Flying L Ranch. Floor plan designed for comfort, extensive decking for outdoor entertaining. 3 BR, 2 B, all appliances remain. Includes jacuzzi & satellite. Country club living. $143,500.

Gay Guilott Realty
796-3517 or 796-3518

Room To Grow In Pipe Creek!

5 bedroom 2 bath home on 5 plus acres features all the best in country living with full modern amenities plus fireplace, deck, patio, lots of trees, & the beautiful Texas hills & streams.

World Wide Realty
535-4783 or 681-6400 32-1tp

WHITNEY•NOLEN REALTY
700 Main Street
Bandera, Tx.
512-796-4497

RESIDENTIAL

.589 acres with three bedroom, two bath mobile, large ad-on sunroom, greenhouse, storeroom on tree studded lot, $28,500.00.

3 BR/3 B stone and frame home on 6 plus acs. Barn, well fenced, $135,000.00. Adjoining 2 acs with 17 stall barn, arena, and working pens, $49,500.00.

2 BR/2 B two story home on 2 lots. 80 ft. of Medina Lake frontage, $125,000.00.

2 BR/2½ B beautiful well appointed home overlooking golf course at Flying L, fireplace, cathedral ceiling. Exceptional buy, $135,000.00.

3 BR/1½ B home overlooking Medina River on ½ ac. CH/A, partially furnished, paved road, $74,000.00.

21 plus acres, 2 BR/2 B home on hilltop offers spectacular hill country views. $149,000.00.

COMMERCIAL

Thriving restaurant—Medina. Seats approx. 80, well furnished, top notch equipment, soda fountain, very attractive inside and out. Good owner financing.

Historical Tarpley Hotel, 80% restored. Also 6 place RV park on property, Hwy. frontage.

New and complete subdivision, 83 plus acs., 3000 plus feet Medina Lake frontage, private lake and paved streets. Ready to market and priced to sell. Good owner financing.

RANCH & RECREATION

25 tree covered acs. good soil, hwy. frontage and beautiful Medina River frontage.

29.8 acs. with cabin, well & seasonal creek, good soil and large trees. Owner financing.

59.01 acs., 9 mi. south of Kerrville. Picture book setting with county road frontage. Beautiful trees and underground water. Owner financing.

83 creek bank acres. Big trees, good soil, cabin, live spring. Close to town but secluded.

96 acs. along picturesque clear flowing Nueces River in Camp Wood, Tx. Good terms and financing.

LOTS

Lake Point Subdivision on Wharton's Dock Rd, ½ ac to 2 ac lots. Super introductory financing.

3 cleared lots with well, windmill, shop and storage bldgs., Wharton Dock area. Owner financed.

SPACIOUS 3Bdr, 2B native stone and redwood home in Indian Waters on 3 lots. A beautiful home priced at $85,900.00.

DOUBLE WIDE — wide modular on the **MEDINA RIVER** with access to the lake. $85,000. **ASSUMABLE 3% NOTES.**

MEDINA. 2Br, 2B brick home on 3 large lots near the school. A great buy at only $52,500.00.

NICE 2BR, 1B mobile, beautiful wooded lot, storage bldgs. All for only $15,000.00 for quick sale.

4 PLUS ACRES, well, elect., septic, older mobile home on paved road just minutes out of Bandera. $26,500.00.

MEDINA LAKE over 600 ft. of water frontage. Electricity & water. Great amenities and view. Priced at $30,000.00 with excellent terms for 3 lots or will sell separately. **Owner moving. Make us an offer!**

2 LOTS AT WHARTON'S DOCK. One room cabin, storage bldg., wat-r available. $15,000 assumable note.

BANDERA REALTY CO.
"SINCE 1937"

SEE — INDIAN WATERS, BEFORE YOU BUY only 4 blocks from Main Street and Mulberry, go East. We sell Bandera's finer homesites, city water, some paved streets. Large scenic lots on Lake Hiawatha. Reasonable terms — Owner finance.

MEDINA RIVERFRONT LOT, on paved road. Owner finance.

SEE — BANDERA FALLS on the Medina River, 4 miles from Pipe Creek, on FM 1283. Recreational and permanent homesites. All utilities, large lots, scenic views on high plateau. OWN YOUR OWN PLAYGROUND, swimming, fishing, picnicking, hiking. Low monthly payments at 10% interest. Owner finance.

SUBDIVIDERS AND DEVELOPERS OF HIGHLAND WATERS, INDIAN WATERS AND BANDERA FALLS.

Call for details: 796-3221 or 796-4561

REALTOR® MLS

Elke Blanche Smith Realtor

"The Most Important Thing Our Real Estate Earns Is Your Trust"

Off. 796-4677 or 796-3748 — Res. 796-4574
Sunday by appt. only.
Associates:
Pam 796-3877, Rita 535-4640, Mark 796-4536

HOMES

A GREAT PRICE, A GREAT PLACE TO LIVE. Charming 2 BR/1 Bath home with fireplace. On corner lot consisting of 1½ acs. with magnificent trees, in Indian Waters. $55,000.00.

COUNTRY LIVING, City convenience, such a lovely place to live. Numerous fruit trees surround this immaculate 3 bd. home on 2 plus acs. Commercial or residential makes this an additional bonus. Priced to sell in the upper 70's.

BANDERA DOWNS, watch the races from your own back yard. This rock home sports an all cedar interior with large fireplace accented with saltillo tile. Over 2000 sq. ft. Excellent owner financing. Low 70's.

COMMERCIAL/RESIDENTIAL, 3 BR/1 bath completely remodeled. All amenities. Fenced yard, ½ block off Main Street, $89,500.00.

SER&NE SETTING for this remodeled 3 BR/1 bath residence. All amenities. Splendid trees on fenced city lot. $40,000.00. Financing available with $4,000 down.

REAL NICE remodeled/inside and out. 2 BR/1 bath. All amenities. Large city lot. Fruit trees. Tin garage and workshop. $40,000.00. Financing available with $4,000 down.

GOOD INVESTMENT [illegible] 2 BR/1 bath home with sunroom. [illegible]n. Available financing with 10% down.

SOLD

ACREAGE

NEW LISTING. Excellent property for improved grasses or garden. Neat home with all the trimmings on 10 plus acres. Paved road frontage, but country atmosphere. Low 60's, some terms.

"PURPLE MOUNTAINS MAJESTY" describes the view from the one of a kind 12 plus acs. Near Bandera with highway frontage, this tract has lots of oaks, grass and good growing soil. Mobiles OK.

ELECTRICITY IS ALREADY HERE — Move in today. 10 acres in very nice area, close to town. Will go Texas Vet or EZ owner financing. Owner moving, make offer.

CHOICE TRACTS 5 to 10 acres in Castle Lake. $2000 P.A. up. Terms.

COMMERCIAL PROPERTY with excellent improvements. Plenty of parking area. Good investment at under $100,000.00.

BEAUTIFUL 13.693 acre tract, choice bldg. sites to choose from. Hwy. 173 N 7 mi. $2,800.00 P.A. Tract can be divided.

PRETTY LOT in exclusive subdivision. Access to pool, tennis courts and river. Only $7,000.00.

BANDERA RANCH ACRES, 5.4 acs. close to Hwy. 16. $2,300.00 P.A. Financing. 5 acre tract, make an offer.

TWIN LAKES: Beautiful building site with trees, just off Hwy. 173 North, $7,000.00.

WE CUSTOM BUILD
Residential — Acreage — Commercial
603 Main Street, P.O. Box 103, Bandera, Tx. 78003

REALTOR®

Gay Guilott Realty

OFFICE 796-3517
796-3518
Gail Stone 796-3193

TEXAS LAND MLS

Hwy. 16 & Bandera Creek
311 B. Main St.
Mon.-Sat. 9-5 Sun. by appointment

INVEST IN THE FUTURE Relaxing, updated ranch style rock home on 5.07 acres overlooking the Medina River & Hwy. 16, on the edge of town. Screened in back porch, beautiful front porch, jacuzzi, 3 fireplaces, view, a great entertainment center. Terms by owner.

MEDINA LAKE HIDEAWAY. 2 rock homes on 1 plus acres. Terraced and landscaped. Larger home has 1 BR/2 B and fireplace. Smaller structure is excellent for office or tandem home arrangement. Well house, and workshop could convert to another apartment. **SELLER WILL FINANCE.** $110,000.00.

OLD SILVERSPUR, overlooking Bandera. This 6.5 acre property features extensive rock work, 6 cabins (partially renovated) and 800 ft. of Medina river frontage. Excellent restoration possibilities for family estate or rental property.

2 OR 3 ROCK CABINS ON THE RIVER, paved road access, water & electricity. Put your imagination to work to restore. Owner financing.

TWO COMMERCIAL CITY LOTS. Great potential. $21,500 each. Assumable note.

150 ACRES KERR COUNTY. Deer proof fencing. Excellent hunting. Good water. Good hunting camp. **REDUCED TO $1100 P.A. WITH TERMS.**

16.2 ACRES JUST OFF HWY. 16 on paved county road. 2 good water wells, septic, elec., telephone, 42x20 work bldg., fenced, excellent road frontage. Good commercial site, not in a subdivision. $5,000.00 P.A. Terms.

180 PLUS ACRES. South of Bandera. Well, electricity, hunters cabin, completely fenced. $1750 P.A. Will divide.

SOLD

80 ARES, TERRIFIC HUNTING COUNTRY LAND. Fenced, view, excellent access. $800 P.A.

63 PLUS ACRES fronting FM 2828, Bandera Creek frontage. Numerous springs. Rugged, views! Ideal hunting & recreational property. Only $1985.00 acre, terms by owner.

LOOK AT THIS ONE! Remote hunting, good access, spectacular [illegible] **ACRES NEAR PIPE CREEK.** [illegible] well & electricity. Only $80,000.00. Owner finance.

SOLD

25 ACRES, farm house, pretty pasture land. Great for horses. $138,500.00.

28+PLUS ACRES IN MEDINA AREA. Views unsurpassed. Bldg. sites. All for $1750 P.A. with owner terms. **WILL SELL TX. VET.**

20 to 30 ACRES with good road frontage, just minutes out of town. $2150.00 P.A. Owner will carry for 20 years. 10% with 20% down.

NEW 3BR, 2B on 13 ACRES, fronting **ELM PASS RD.** Double fireplace, large master suite, chain-linked fence around perimeter on 3 sides, terrific views & barn. Only $85,000.00 with assumable notes.

10.4 ACRES beautiful large trees and level land. $2250 P.A. with great terms by owner. Assumable 7.5% int-rest note.

VERY NICE ROCK, 3 BR, 2 B home with 20 acres fronting paved road just south of town. Saltillo tile throughout home for easy country living. Backs up to the Flying L Ranch golf course. $175,000.

COMMERCIAL LOT, Main Street frontage, $65,000.

The business man or woman in this area should see this well constructed commercial building with space in which to work. Only one block from post office and courthouse. $125,000.00 with owner financing.

Move your trailer on this pretty spot, two lots with water and trees. $1200 down. Pick up payments of approx. $170.00 per month.

If you have $1,000 to pay down, you can buy 4 acres close in that will make you feel like [illegible] Bandera County, you can see that far. Owner financing [illegible],500.00.

The main road is so good now into the Castle Lake area, you really should look at this 5 acres. Presently priced at $12,000.

If you like oak trees, and are looking for a pretty building site, see this almost 6 acre tract with a seasonal creek (now running). $17,500 with owner financing on his equity. Pick up approx. $140 per month payment on balance.

From this 6.4 acre hilltop, you can see a lot of Bandera County. Fenced on two sides. Priced at $40,000. Within two miles of beautiful [illegible] Good terms. Stack and only $18,500.00.

This 9 acre "mini ranch" is small enough to enjoy and big enough to give a retiree some space and an out-door project. Valley and hill on a paved road. $2895 per acre.

"The children are gone, and I no longer need this 10 acres for their horses". "Sell" he says, "And I will consider any reasonable offer".

WHOEVER WANTS TO BUY A FIELD? MAINLY the person who can foresee a future when 40 acres could be vitally needed for production purposes and almost unattainable price-wise. If you are a visionary, and would like a field with highway frontage, in a beautiful valley in the hill country, by all means, SEE THIS ONE. $2850 per acre.

Call for information on two small ranches of approximately 100 acres with improvements. One has highway frontage.

This 140 acres is ROUGH, and only the TOUGH need inquire. It is in a great location tho' (view of Medina Lake, F.M. 1283). Deer & turkey like it too. $1650 per acre and owner says, "I'll finance."

This little house on two small lots in the country wants a new owner. It has a range, refrigerator and stand-up fireplace in good condition. Not much "fixing up" needed either. Only $25,900.

A lot of T.L.C. has gone into this stone veneer, 2 BR home. You can see it from the rose trellis to the well kept interior. There is a fireplace along with central heat & air, patio, appliances, plus so many extras. Priced under $65,000.

SEE this spacious, NEW, well built, underpinned mobile, 14x80, on 7 plus acres. Nice trees. This is a lovely place with a NEW deep well & all NEW equipment. Extra storage units & carport. Then, if you like to fish, there is a lake nearby.

This home with 4 BRs & 3 Bs on one acre of ground. The people who live there are moving to the country. Must sell. They wish they could take the comforts, conveniences and good neighbors they will be leaving behind. Shown by oppt. only.

"We Sell With Pride"

OLD TOWN REALTY
Vercella Evans, Agent
302 11th Street
Bus. 796-8358 Res. 796-3129
Claude C. Schuehle: Broker

BUDDY THOMPSON INVESTMENTS

Day 796-4702 Nites 796-4890
1206 Hackberry St. Bandera, Tx.

Doublewide Mobile on large lot. Access to Medina River. Priced below appraisal at $39,500.

Weekend Hideaway — 1 bedroom mobile with access to park and Medina River. Completely fenced. Priced at $17,500.

5 Acres At Castle Lake. Scenic view and annual creek make this a bargain at $3,500 acre.

20 Acres, good fertile soil on county road. Fenced on 3 sides with lots of trees, $2750 acre.

Country Estate on 9.348 acres. 2 story home with pool and all the trimmings. $327,500.

450 Acre Ranch in Kerr Co. Extronice camphouse, blinds, and deer feeders. Completely fenced and good well. Some terms available. $1,350 acre.

2 Lots at Flying L Ranch, $9,500 each.

22.65 Acres Highway 16 Frontage. Zoned commercial. All city utilities available. 37-tfc

---

2 bedroom, 1 bath, masonry home within city limits of Bandera, Texas. Nice location with large oak trees. Sales Price: $45,000.00. For sale by owner. Call 512-796-3728 or 512-796-4397. 23-tfc

No money down take up payments. Mobile home lot in river community. Utilities available. 796-3103, 796-3040, 796-3402. 27-tfc

Ten (10) acres ideal commercial property, San Antonio edge of Bandera, Texas. Good location for hotel, motel or shopping center. Approximately 400 feet on Hwy. 16 and 800 feet of river frontage. Will consider subdividing. Call 512-796-3728 or 512-796-4397. 23-tfc

No money down — camping lot in river front community. Utilities available. 796-3103, 796-3040, 796-3402. 27-tfc

BY OWNER. 3 bedroom, 2 bath rock home on beautifully landscaped 1/2 acre in Indian Waters Subdivision. Central heat/air, fireplace, ceiling fans, storage building. $77,000.00. 796-4924 or 796-3061. 9-tfc

For sale by owner, 3-2-1 brick, FP, patio, CH & A, on 1/2 A, lake front, fenced. $67,000 by owner. Ph. 796-4671, Carry part. 31-4tp

Approximately 2.6 acres highway frontage within Bandera city limits fronting on San Antonio Highway. Ideal commercial site. For sale by owner. 796-3728, 796-4397 or 796-3841. 44-tfc

Home for sale. Bandera City limits. 3 bedroom, 2 bath, central heat and air, attached garage, fully carpeted. Home on full city lot with nice location. Sales price: $60,000.00. For sale by owner. Call 512 796-3728 or 512-796-4397. 23-tfc

DOUBLEWIDE PALM HARBOR HOME, Like new, nice lot, ready to move into. $42,500 with excellent financing. Owner has transferred and needs to sell. 796-4677-796-3877 (E) LREB. 32-1tc

LOW down...
LOW monthly...
New 2 and 3 bedroom mobile homes starting at $149 a month, easy financing. Call Lee Roy Adams at 1-800-292-1403. 10% down, 15.5% APR, 15 years. 38-5tc

MUST SELL IMMEDIATELY! 10 lovely acres in choice subdivision. Electricity already connected. $2750 per acre with terms/or make offer. 796-4677 or 796-3877 (E) LREB. 32-1tc

I'm all alone, now. My people and my dog no longer live in my 2 bedroom, 1 bath home. No one is here to keep me groomed like they once did. My trees and flowers miss the tender touch of hands that care for us every day. I sure would like to hear laughter and song echo through my rooms once more. (even if it's rock & roll!!) If you like a good, kind house, please come and buy me. Sincerely, A. Lonely House. P.S. Call Judy Pue Real Estate if you want to visit me. Her number is 796-4674. Thank you. I hope! 21-tfc

---

real estate 796-3718

$1.68 per col. inch.
$3.36 min.

deadline Tues. noon

COMMERCIAL LOT, Main Street frontage, $65,000.

The business man or woman in this area should see this well constructed commercial building with space in which to work. Only one block from post office and courthouse. $125,000.00 with owner financing.

Move your trailer on this pretty spot, two lots with water and trees. $1200 down. Pick up payments of approx. $170.00 per month.

If you have $1,000 to pay down, you can buy 4 acres close in that will make you feel like [illegible] Bandera County, you can see that far. Owner financing [illegible],500.00.

The main road is so good now into the Castle Lake area, you really should look at this 5 acres. Presently priced at $12,000.

If you like oak trees, and are looking for a pretty building site, see this almost 6 acre tract with a seasonal creek (now running). $17,500 with owner financing on his equity. Pick up approx. $140 per month payment on balance.

From this 6.4 acre hilltop, you can see a lot of Bandera County. Fenced on two sides. Priced at $40,000. Within two miles of beautiful [illegible] Good terms. Stack and only $18,500.00.

This 9 acre "mini ranch" is small enough to enjoy and big enough to give a retiree some space and an out-door project. Valley and hill on a paved road. $2895 per acre.

"The children are gone, and I no longer need this 10 acres for their horses". "Sell" he says, "And I will consider any reasonable offer".

WHOEVER WANTS TO BUY A FIELD? MAINLY the person who can foresee a future when 40 acres could be vitally needed for production purposes and almost unattainable price-wise. If you are a visionary, and would like a field with highway frontage, in a beautiful valley in the hill country, by all means, SEE THIS ONE. $2850 per acre.

Call for information on two small ranches of approximately 100 acres with improvements. One has highway frontage.

This 140 acres is ROUGH, and only the TOUGH need inquire. It is in a great location tho' (view of Medina Lake, F.M. 1283). Deer & turkey like it too. $1650 per acre and owner says, "I'll finance."

This little house on two small lots in the country wants a new owner. It has a range, refrigerator and stand-up fireplace in good condition. Not much "fixing up" needed either. Only $25,900.

A lot of T.L.C. has gone into this stone veneer, 2 BR home. You can see it from the rose trellis to the well kept interior. There is a fireplace along with central heat & air, patio, appliances, plus so many extras. Priced under $65,000.

SEE this spacious, NEW, well built, underpinned mobile, 14x80, on 7 plus acres. Nice trees. This is a lovely place with a NEW deep well & all NEW equipment. Extra storage units & carport. Then, if you like to fish, there is a lake nearby.

This home with 4 BRs & 3 Bs on one acre of ground. The people who live there are moving to the country. Must sell. They wish they could take the comforts, conveniences and good neighbors they will be leaving behind. Shown by oppt. only.

"We Sell With Pride"

OLD TOWN REALTY
Vercella Evans, Agent
302 11th Street
Bus. 796-8358 Res. 796-3129
Claude C. Schuehle: Broker

BUDDY THOMPSON INVESTMENTS

Day 796-4702 Nites 796-4890
1206 Hackberry St. Bandera, Tx.

Doublewide Mobile on large lot. Access to Medina River. Priced below appraisal at $39,500.

Weekend Hideaway — 1 bedroom mobile with access to park and Medina River. Completely fenced. Priced at $17,500.

5 Acres At Castle Lake. Scenic view and annual creek make this a bargain at $3,500 acre.

20 Acres, good fertile soil on county road. Fenced on 3 sides with lots of trees, $2750 acre.

Country Estate on 9.348 acres. 2 story home with pool and all the trimmings. $327,500.

450 Acre Ranch in Kerr Co. Extronice camphouse, blinds, and deer feeders. Completely fenced and good well. Some terms available. $1,350 acre.

2 Lots at Flying L Ranch, $9,500 each.

22.65 Acres Highway 16 Frontage. Zoned commercial. All city utilities available. 37-tfc

---

2 bedroom, 1 bath, masonry home within city limits of Bandera, Texas. Nice location with large oak trees. Sales Price: $45,000.00. For sale by owner. Call 512-796-3728 or 512-796-4397. 23-tfc

No money down take up payments. Mobile home lot in river community. Utilities available. 796-3103, 796-3040, 796-3402. 27-tfc

Ten (10) acres ideal commercial property, San Antonio edge of Bandera, Texas. Good location for hotel, motel or shopping center. Approximately 400 feet on Hwy. 16 and 800 feet of river frontage. Will consider subdividing. Call 512-796-3728 or 512-796-4397. 23-tfc

No money down — camping lot in river front community. Utilities available. 796-3103, 796-3040, 796-3402. 27-tfc

BY OWNER. 3 bedroom, 2 bath rock home on beautifully landscaped 1/2 acre in Indian Waters Subdivision. Central heat/air, fireplace, ceiling fans, storage building. $77,000.00. 796-4924 or 796-3061. 9-tfc

For sale by owner, 3-2-1 brick, FP, patio, CH & A, on 1/2 A, lake front, fenced. $67,000 by owner. Ph. 796-4671, Carry part. 31-4tp

Approximately 2.6 acres highway frontage within Bandera city limits fronting on San Antonio Highway. Ideal commercial site. For sale by owner. 796-3728, 796-4397 or 796-3841. 44-tfc

Home for sale. Bandera City limits. 3 bedroom, 2 bath, central heat and air, attached garage, fully carpeted. Home on full city lot with nice location. Sales price: $60,000.00. For sale by owner. Call 512 796-3728 or 512-796-4397. 23-tfc

DOUBLEWIDE PALM HARBOR HOME, Like new, nice lot, ready to move into. $42,500 with excellent financing. Owner has transferred and needs to sell. 796-4677-796-3877 (E) LREB. 32-1tc

LOW down...
LOW monthly...
New 2 and 3 bedroom mobile homes starting at $149 a month, easy financing. Call Lee Roy Adams at 1-800-292-1403. 10% down, 15.5% APR, 15 years. 38-5tc

MUST SELL IMMEDIATELY! 10 lovely acres in choice subdivision. Electricity already connected. $2750 per acre with terms/or make offer. 796-4677 or 796-3877 (E) LREB. 32-1tc

I'm all alone, now. My people and my dog no longer live in my 2 bedroom, 1 bath home. No one is here to keep me groomed like they once did. My trees and flowers miss the tender touch of hands that care for us every day. I sure would like to hear laughter and song echo through my rooms once more. (even if it's rock & roll!!) If you like a good, kind house, please come and buy me. Sincerely, A. Lonely House. P.S. Call Judy Pue Real Estate if you want to visit me. Her number is 796-4674. Thank you. I hope! 21-tfc

---

Bruce Montague Realty
796-4600, 796-3860, 796-3954
P.O. Box 501 Bandera, Tx. 78003



SOLD

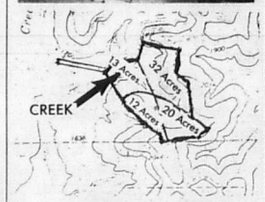

77 acres intermittent spring & creek, hill and valley. Excellent hunting, 10 miles north of Bandera. $1700 per acre, will sell off part as diagrammed above also for $1700 per acre with exception that if only the 12 and 20 acre tracts are sold, price will be $2000 per acre.

6 acres all fenced, level, trees, lighted rodeo area, Hwy. 16 frontage, Medina City, water residential and/or commercial.

32 acres, excellent hunting, $1700 per acre.
52 acres, excellent hunting, $1700 per acre.

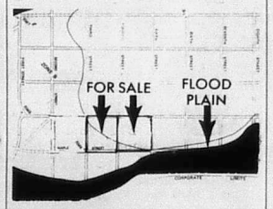

2 joining full city blocks on Cypress St. 8 lots in each block except one lot has sold. Both blocks have building sites without flooding. $22,500 for one entire block. In other block upper lots for $6,500 and lower lots for $3,000.

BRUCE MONTAGUE REALTY

Irvin Stevens Realty
1112 Main St. Bandera, Tx.
796-4337 796-3679 562-3471

Rough & rugged 21.16 acs. in Castle Lake Ranch. Road access top and bottom. High building site with best view in area. Has elect. $1250.00 P.A. $7,500 down.

65 acres, very near Bandera. Excellent for mobile park. Mobile home lots or for homes. City water available.

4 bedroom, 2 bath, 2 story home in Beautiful Highland Waters. All fenced, horse stalls, barn, good well and access to about 2 miles on the Medina River for fishing, swimming and horseback riding. Excellent price at $150,000.00. Good terms by seller.

110 acres located on FM 462 south of Tarpley in Medina County. Approx. 700 ft. of Hondo Creek crosses the property. Some level, some hill. $2250 per acre. Seller financed with 20% down, 20 years at 10%

Extra nice 3 bedroom rock home near museum in Bandera. Fireplace, carport, garage and workshop. All on extra large lot. Near churches and shopping. $59,750.00.

Very comfortable large rock home on 1 acre, just outside city limits of Bandera. All fenced, fruit trees, lots of garden area. Home on city water but properly has a working water well for garden and yard. Large storage, chicken house and more. All just $82,500.00.

3 excellent lots fronting on Medina River approx. 2 miles out of Bandera. Has trees planted, storage bldg. and water on the property. Full price $45,000 with terms. Can be divided.

If you are thinking of selling or buying real property and would like to know the many ways that financing and sales can be handled, we invite you to visit us. We now have 95% conventional financing on homes.

Densford Realty Co.
Established 1960
FM 1283 only 100 yds. off Hwy. 16
Pipe Creek, Tx. 78063 — Tel. 535-4581

50 acres near Tarpley. Nice tract with hillside and pretty trees. $1695 acre.

Approx. 18 acres, good soil, oaks. ½ mile off 173 N. on Elm Pass Road. Very pretty land, gently rolling, $3000 per acre.

Waterfront-Year round live creek. 22 acres Bandera area. $5,000 acre.

7 plus acres with new 1984 mobile home. Near Pipe Creek, pool, security lights, beautiful setup. Mid fifties.

7.03 acres Bandera Ranch Acres. Terraced tract. Seller will drill well with pressure tank, pump, cased. $24,000.

7 plus acres River Bluff Ranch. Nice tree covered flat land, access to river, park. Equity.

16 acres with 2 unfinished houses, well, septic. Many of materials needed to finish house. On paved road out of Pipe Creek. Beautiful land & trees. Need to sell.

2 owner financed tracts in Lacey Park Subd. on Hwy. 173 N from Bandera. Low down, good terms. Owner anxious to sell.

Medina Lake. Get away from town to this quaint 1 BR, 1 BA frame cottage on 3 park-like acres. WB fireplace, porches, exceptional, many extras, good terms.

Lake Medina Shores, 2 lots. Good amenities for lot owners.

Bucky Densford, ADRE, Broker—535-4632
Cora Densford—535-4167
Ellie Densford—535-4632
Member National Association Of Master Appraisers 26-tfc

REALTOR®

BILL CASTLE
Ranch Real Estate

RANCHES

#110—65 ACRES with beautiful view. Highway frontage on FM 1077. excellent hunting. $2,200.00 per acre with financing.

#104—183 ACRES WITH 3,200' HIGHWAY FRONTAGE. $1,450.00 per acre.

#109—50 ACRES WITH LIVE WATER. All weather road with owner financing.

#111—40 ACRES WITH WELL AND ELECTRICITY. Live springs, 75% Valley, good hunting, easy terms.

#105—HORSE FACILITIES. Rock home on 40 plus acres. Lakes, guest home, paved driveway, high fenced, high-way frontage.

#102—OLDER RANCH HOME WITH AIRSTRIP. 335 Acres of beautiful Hill Country. $1,650.00 per acre. Owner financing.

#112—421 ACRES VERY NEAR MEDINA. Small hunting cabin, well, electricity, small lake.

#113—HOME ON 100 ACRES. Good soil, not rough. Financing.

#114—80 ACRES, COUNTRY COTTAGE, YEAR ROUND CREEK. 2 bedroom, 2 bath, living room, kitchen, 3 screened porches. Newly re-decorated. LOTS OF LIVE WATER!!!

#115—242 ACRES WITH LODGE, guest home and horse facilities. Medina River runs through ranch with good fields.

HOMES

#210—THREE BEDROOM HOME on 4 plus acres. Highway 173 frontage. 10 storage units completed, foundation for 10 more. Very attractive.

#208—BRICK HOME IN TOWN. 3 bedrooms, big yard, huge trees. $45,000.00.

#201—FOUR BEDROOM HOME WITH HORSE FACILITIES. 20 acres with more acreage available.

#207—HOME IN MEDINA. Two bedrooms with fireplace, porches. Big yard with apartment on property.

#209—10 ACRES WITH 28x70 MODULAR. Beautiful trees. Home has been well taken care of. Near Pipe Creek.

LAND/LOTS

#311—3.16 ACRES NEAR RACE TRACK. Paved road frontage. $2,400.00 per acre.

#309-SIX CITY LOTS NEAR MEDINA RIVER.

#500—10 ACRE TEX-VET TRACTS. Initial investment under $1,400.00. Call for more information.

#301—TWO ACRES with big trees. Excellent homesite. Terms by owner.

#510—TARPLEY. 8 acres. $1,400.00 per acre.

#512—25 ACRES NEAR MEDINA. Highway frontage. TERMS.

#513—36 ACRES WITH CABIN AND MOBILE HOME. Easy financing. Highway frontage on West Prong near Medina.

#511—25 ACRES WITH PAVED ROAD FRONTAGE. Cleared and fenced. Beautiful trees, very near Highway 16 and Pipe Creek.

BUSINESS/COMMERCIAL

#401—FAMILY OWNED AND OPERATED RESTAURANT.

#402—GUEST RANCH WITH ALL FACILITIES AND RIVER FRONTAGE.

Call Anytime — Office 796-8212
Bill 796-4766 Ken 796-3436 Faye 796-3149

Homestead Realty

Dianne L. Tobin - Broker 796-3309
Werner M. Lindig - 796-3615

FEATURED LISTING

Bandera Ranch — Few left of its kind. 1700 rolling to rugged acres just minutes from Bandera. Ranch home and other improvements. $2200/acre with **negotiable terms** and **minerals.** Well worth looking at. Contact our office to set up a showing.

PINGLETON REALTY

River lots! Several small tracts of land.

Commercial property, small acreage, large & small ranches.

Phone (512) 796-4904

---

2 lots, for sale. 50x100 ft. each. $900 for both. Call 796-4105. 32-1tp

---

Century 21

COUNTRY LIVING REDUCED!!

Immaculate condition, located in Bandera River Ranch with breath-taking view. Rock home with single living area and beautiful fireplace plus 2 large bedrooms and much more. Great financing terms available at $75,000.

732-5867
Robert Cortez & Co. 31-2tc

Small Ranch

18 acres, approximately 3 miles from Lakehills, Medina Lake. Many beautiful oaks, black level land. Excellent water system, garden, fruit trees. Well built lovely masonry home and large workshop. Plenty of deer. Must sell.

Panchita
Lake Medina Property
535-4678 751-2168
713-342-8040 29-tfc

---

for sale

15-year old sorrel mare, well trained, also 1 pit bulldog puppy. 535-4116. 32-1tp

G&E Poultry, now's the time to order your baby chickens, turkeys, geese. Call any time 535-4116. 32-1tp

FOR SALE — Well bred registered red Brahman bull. Phone 796-3628. 32-2tc

FOR SALE — Good big range cows, some calves. Phone 796-3628. 32-2tc

FOR SALE - 4 year old white gelding, part Palomino, excellent condition, partially broke, but still needs working with; $650 or will trade for older horse that's gentle, safe for children to ride. Call after 7 p.m., 696-5853 or 492-4762 San Antonio. 32-2tp

FOR SALE — Come by & enjoy our breakfast at Deane's BarBQ. Open 6 a.m. close 6 p.m. Specials Mon-thru Fri. M-M-M good! 32-1tp

Hi, hungry for a hot stack of pancakes and sausage? But you don't want to clean up all that sticky mess the kids and he makes. Bring them all to

classifieds

796-3718
deadline Wednesday at noon

$3 min. (charge) $2.25 min. (cash)
25 words min., 6¢ per word thereafter

1975 White diesel truck/rig with 24 ft. aluminum dump trailer. Call 796-3494, price reasonable. 29-4tp

FOR SALE — 7 month old purebred Simmental registered bull, $675. 535-4314. 31-2tc

Belgian stud service. 751-3099. 30-4tp

FOR SALE - Wood, flat bed pickup load, $55. Local phone 589-2303, night after 6:30. All day Sunday. 30-3tc

One Mexican redhead parrot, $300 firm. 751-3099. 30-4tp

FOR SALE — Membership in Thousand Trails. Good in all preserves nationwide. Call 535-4191. Save hundreds of dollars. 30-4tp

FOR RENT — Sid's Mini Self Storage, your lock & key, easy to get to, $35! Ph. 796-8801, 3543. 32-4tp

House for rent, 1 bedroom completely remodeled, $250 month, plus $75 deposit, all bills paid. 796-4383 for single or working couple. No children or pets. 32-1tc

2 bedroom trailer house for rent, at $250 a month, $150 deposit. Call 796-3876. 32-2tc

New mobile 2-2, all appliances, privacy, located RR 2828, near SH 173. 796-3296. 32-2tp

FOR RENT — Sid's Mini Self Storage, your lock & key, easy to get to, $35! Ph. 796-8801, 3543. 32-4tp

Wanted to buy junk cars. Call Bobby, 1-995-2475. 25 tfc

Federal, state, & civil jobs now available in your area. Call 1-619-569-8304 for info. 24 hrs. 31-3tp

Herbal Health & Nutrition: California Corporation expanding locally, will train, full or part time as consultant's supervisor, excellent career, income, potential, more time with family. Call collect evenings or early mornings. 438-7792. Gerald Laubach. 31-3tp

Responsible San Antonio businessmen want good year round hunting lease, willing to work with land owner in any way. Days 923-1121, nights 697-0298, ask for Jerry or Robert. 31-4tc

WANTED: Parttime babysitter, 2-3 days per week in Tarpley area for 2 preschool children. Light housekeeping. Need own transportation & references. Call 562-3495. 32-2tp

Experienced loader or dozer operator. San Antonio area. Call 535-4354 after 6 p.m. 32-2tc

Manager clerk, truck driver and yard man positions available for Pipe Creek Lumber Co. opening March 1. Send resumes now to Wolff Investments, 1150 Sidney Baker South, Kerrville or call 257-4400 for interview or appointment. 32-3tc

Needed: Housekeeping & cleaning, 1 or 2 days a week. 796-4832 eve's. 32-1tc

Couple will care for ranch or other property. For rent, no salary or transportation required. P.O. Box 4, Tarpley, Tx. 78883. Ph. 512-562-3482. 32-2tp

Housecleaning. 796-3821 or 796-3157. 32-1tp

Wanted, hunting lease. Group of responsible hunters, 7 to 10 guns. Can furnish references from Real County. Call collect, 512-438-7643 after 5 p.m. 32-3tp

misc.

Free to people who don't have chickens: Part female German Shepherd, blonde, 16 months old; also one small mixed breed female, 2 years old. 535-4018. 32-2tc

Border Collie mix, female, 6 mos. old, good with goats. Free to good home. Call 535-4661 or 535-4333. 32-1tp

Buy, loan or trade on guns, tools, gold, silver or anything of value. Paying top dollar. Hill Country Coin & Pawn, 1464 Junction Hwy., Kerrville, Tx. 895-1888. 9-tfc

Carpentry, concrete, masonry, repairs, additions and remodeling. Call on us for your next job. We can help you with plans. JACK AND PATTY PEARSON, 796-3127. 21-tfc

CLOUSNITZER RANCH is posted against hunting & all types of trespassing. Violators will be prosecuted. All previous permissions are revoked. 11-1-85

Bulls For Sale
Herefords
Registered & Cummercial Range Bulls
1 yr. to 3 yrs. old
—Also—
Quarterhorses For Sale
Hank Modgling
Vanderpool, Tx.
512-589-2256 11-tfc

Firewood For Sale
—Also—
Tree Trimming
Wood Cutting
Log Splitting
Brush Hauling
Allen Heiser
Brush cleared by hand.
796-4390 or 257-3393

Wood For Sale!
$60 a cord at the ranch.
Call after 6 p.m.
796-3935. 29-4tc

RENT RINSENVAC
The compact carpet cleaning machine that lifts dirt, grime and muck out of carpets...and does the job professional cleaners charg up to a hundred dollars for.



Rent for $3.99 for 4 hours.
Monday thru Friday
True Value
Hardware • Lumber — Gifts
805 Main St., Bandera, Tx.

HOUSE FOR RENT
Remodeled 3 bedroom, 1 bath, central air & heat, lovely kitchen & bath. $325 month, $250 sec. dep.
Call 535-4640 or 796-3748. 30 tfc

HOUSE FOR RENT
Newly remodeled, 2 bedroom, 1 bath, all amenities, garage & workshop, central air & heat, $325 mo., $250 sec. dep.
Call 535-4640 or 796-3748. 30 tfc

FOR RENT in Bandera.
2 bedroom house with natural gas and stove. Call 589-2258 before 8 a.m. or after 8 p.m. 27 tfc

for rent

FOR RENT — 2 bedroom, 2 bath, apartment in town. $250 a month, $150 deposit. 796-3728 or 796-3841. 11-tfc

For rent or sale — Medina Lake waterfront home on ½ acre. $450 a month. No inside pets, deposit and references required. Call 342-1821. 19-tfc

Rental weekend special disc player & 5 movies, $29.95. Ken's TV, 1105 Cedar. 796-4567. 42-tfc

RENT: $260 per month, completely furnished, 2 bd. No lease required. $100 deposit. Available now. 796-3877 (eve). 32-1tc

FOR RENT — NEW, 3B 2B in town. $450 per month plus deposit and utilities. 796-3517. 27-tfc

FOR LEASE — unfurnished, 4 bedroom, 2400 sq. ft. house on 13 acres at Pipe Creek, $550 monthly. Call 675-1330. 31-2tc

Nice 1 bedroom, living-dining, lg. glassed in porch, hookup elec. range. Couple only, AC & heat, no pets, $300 & deposit. 796-4386. 31-tfc

FOR RENT — 28 1/2 B on 25 acres, pasture land with barn & stalls, $450 per month. 796-3517 or 796-3518. 31-tfc

FANTASTIC 4 bedroom 2 bath house overlooking Medina River, $450 per month. Call: 512 492-1457. 31-4tp

Now Leasing!
Brand new duplexes on corner of Pecan & Fifth Streets. 2 bedroom, 1 bath, central air & heat. Large living room, table top bar, vaulted ceiling, ceiling fans. Large bedrooms, walk in closets, washer dryer connections, dish washer, $450 monthly. Call 257-4400 between 9-5 Mon.-Fri. 11 tfc

lost and found

Gray min. Schnauzer last seen behind Billy D's Storage. Needs medication for Epilepsy. REWARD. 796-4839. 32-1tp

wanted

Pest control technician wanted, neat, clean, dependable. Call for appointment, Hill Country Pest Control. 796-3832. 29-4tc

Pest control sales person wanted, neat, clean, dependable, call for appointment, Hill Country Pest Control. 796-3832. 29-4tc

Wanted — babysitter for 2 pre-school children, 4 days a week in Lakehills area, prefer references and own transportation. Call 751-3221. 29-4tc

Bandera Chapter No. 643 OES
Meetings 2nd Tuesday at 8 p.m.
Bandera Masonic Lodge Hall.
Mary Worley, W.M.
Bill Hathaway, W.P. 18 tfc

Bandera Lodge No. 1123
A.F. & A.M. meets the 2nd and 4th Monday nights of each month at 7:30 p.m. All members are urged to attend. Visiting Brethren Welcome!
John Provance, W.J.
Irvin Stevens, Sec. 7 tfc

PUMP AND WATER WELL SERVICE
TURNER—WILLIAMS
Complete Service
Ray Turner
Paul Williams George Hohon
Bandera 796-4734 Texas

—Water Well Drilling—
Armadigger Drilling Company
796-4734
Most Wells Drilled In One Day!
Bandera, Texas
License #'s 2060, 2265

All Kinds Free Estimates
JOHN HUTCHESON
FENCE BUILDING
Rt. 4, Box 14A 512-796-3679
Bandera, Tx. 78003 Day or Night 28 tfc

BONDED 15 YRS. EXPERIENCE
QUEEN'S JANITORIAL SERVICES
Get the BEST for less.
RESIDENTIAL—COMMERCIAL—FREE ESTIMATES
Karen 796-3667 If no answer
Bandera, Tx. call 796-3913 24 tfc

•Complete Foundation •Patios
•Sidewalks •Concrete Finish
•Pebble Rock Finish •Curb & Gutter
LEYVA CONSTRUCTION
Gonzalo Leyva 512-796-4985
P.O. Box 284 Bandera, Texas 78003 6 52tp

Sid's Mini Storage
VACANCY
All metal 10x10 bldgs.
$35 per unit.
Easy to get to.
Your lock & key.
796-3543 or 796-8801 32 2tp

Eagle Electric Works Co.
Licensed & Insured
*Residential & Commercial *Fans & Meter Loops
*Remodel & New Construction
"Serving the greater Bandera Coop Area."
Quality work done to National Electric Code standards.
535-4926
Michael Cloud 31 4tp

Build with
LeSTOURGEON MASONRY
For beauty and lasting durability.
•Brick •Rock •Block



Commercial & Residential Fireplaces Our Specialty
All Types Of Masonry Work
CECIL LeSTOURGEON
Office (512) 796-3049 Home (512) 796-3658
Route 2 Box A-8 Bandera, Tx. 78003 11 tfc

Jay Edwards'
JBJ CONSTRUCTION, INC.
*New Construction
*Remodeling/Repairs
Residential/Commercial/Farm
FREE Custom Plans Estimates
Office 535-4555 Home 535-4100 18 tfc

HEVENOR LUMBER COMPANY
Lumber
Plywood
Cement
Fencing
Negley Paints
Insulation
Treated posts & lumber
Much more....
1300 N. Main — Bandera
796-3709
S/A line 695-3391
Delivery available.
7:30 - 5:00 Mon.-Fri.
8:00 - noon Sat. 19 tfc

Roadwork **R & M Construction Company** Hauling



Excavating Top Soil Road Base Fill Dirt
Jim Russell 796-4757
Dirt Dams Land Clearing
Box 68 - Bandera, Texas 78003
PLEASE CALL AFTER 6 P.M. Tommy Miller 535-4016

D'SPAIN SALES & SERVICE, INC.
804 Eleventh St.
Appliances (See our Display)
General Electric
Frigidaire
Kitchenaide
Maytag
Jenn Aire
Electrical Contracting
Air Conditioning
Trane
Carrier
Water Well Service
Jacuzzi Pumps
MacClean Rust Filters
Pressure Tanks
PHONES: Office 796-3697 Wiley 796-8250 Ray 796-3455 9 tfc

Satellite Systems
Sales & Service
Tape Rentals
Video Junction
802 Main St.
Bandera, Tx. 78003
796-8405

Fabricators Unlimited
No Job Too Large—Or Small
Complete Portable Rig
Edwin Browning
Rt. 1, Box 385
Bandera, Texas 78003
Days 512-796-4819
Nights 512-796-4776 31 tfc

ALTERATIONS REPAIRS
Bring your sewing problems to me! Too long, too short, broken zipper, whatever! Reasonable prices. Years experience.
Wanda Bunch
1103 Cedar St.
796-8352
M & W Sales
Next to Ken's TV/Washpot 30 4tc

ROOFING
Specialist in all types of roofing.
28 Years Experience
*Composition *Tile *Hot Asphalt *Wood
REPAIRS — RE-ROOFING
Serving the Hill Country for 12 years.
FREE ESTIMATES 796-4472
—Clark Woods— 18 tfc

Make the Connection

Reed's Floor Covering
Carpet & Linoleum
796-4292
P.O. Box 91-Dallas Ave.-Bandera

PAWVLIK ELECTRIC
*New Construction
*Remodel
FREE ESTIMATES
Kenneth Pawvlik
PHONE 796-4905 28 tfc

POODLES & PALS
9 a.m. to 5 p.m.
For appointment call 796-4357



Also Boarding Kennels Indoor — Outdoor Runs
Call 796-3450

C & K Tree & Pest Control
Professional Power Spraying
Licensed & Insured—Free Estimates
796-8302 796-3815
•**TREES:** Pecan, Fruit, Oak.
•**LAWNS:** Liquid fertilizers, insecticides, herbicides.
•**FIRE ANTS,** fleas, ticks & etc. 31 tfc

classifieds

796-3718
deadline Wednesday at noon

$3 min. (charge) $2.25 min. (cash)
25 words min., 6¢ per word thereafter

NEW HOME BUILDER
Room Additions — Decks — Sunrooms
Framing — Masonry — Patio Covers — Repairs
*Satisfaction Guaranteed
*FREE ESTIMATES
*Custom Designing
CALL NOW!
JACK D. PEARSON
General Contractor
796-3127



MOBIL DIESEL SERVICES
Truck & Tractor Repairs
We Service All Industrial & Farm Equipment
Hydraulic Repair & Engine Rebuilding
We Specialize in Field Service
office home
796-4858 Wesley Stevens 562-3475

Pipe Creek Water Well Co.



License #2450
535-4880
Drilling & Service
Randy Roberts
Reagan Peterson 26 tfc

MOBILE HOME SERVICE
Heating & Air Conditioning
Electrical & Plumbing Rep.
Decks & Covers
Skirting & Roof Coating
Telephone Jacks
Gene Lemaster
512-535-4594 17431 Pk. Rd. 37 28 tfc

*Bridges *Driveways *Rip Rap
*Culverts *Cattle Guards *Sidewalks
*Patios
Jimbo's
Concrete Work
—FREE ESTIMATES—
Jimmy Rambin Rt. 1, Box 36 D
(512) 589-2288 Medina, Tx. 78055 11 tfc

Roofing—Remodeling
Cabinets • New Homes
Additions • Walks & Drives
FREE ESTIMATES
J.M. Heidelberg
751-3442
Lakehills, Tx.



31 tfc

Installation & Service
Sandidge Electric
Meter Loops — Electric Wiring
Ceiling Fans — Light Fixtures
George W. (Buddy) Sandidge
(512) 796-4756
P.O. Box 894 — Bandera, Tx. 78003

IS AN OLD CRANK KEEPING YOU UP AT NIGHT? IS YOUR POLOROTOR POOPED OUT? DOES YOUR SATELLITE SYSTEM NEED A CHECK-UP? CALL TAYLOR ELECTRONICS FOR PERSONALIZED, FRIENDLY SERVICE. FIRST VISIT—NO CHARGE.
TAYLOR ELECTRONICS
P.O. Box 73, Tarpley, Tx. 78883
Ph. (512) 562-3440 32 1tc

READY MIX CONCRETE
• Earthmoving
• Sand • Fill • Paving
• Land Clearing
• Gravel

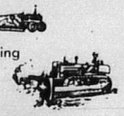

Roger Stevens
796-3714
Box 24 Bandera, Tx. 78003
Office ½ mile out on Ridge Route Rd. 7 tfc

KING-DERGARTEN
404 Third Street
Kindergarten 9 a.m.-noon.
Licensed Day Care
7:30 a.m.-5:30 p.m.
Monday through Friday
Mrs. Melvin King — 796-4175 2 tfc

Complete water well service.
D.K. Drilling Co. & Pump Service



796-3563
Dale Keith, Sr., Owner
Member of Texas Water Well Drillers Association 11 tfc

Medina Lake Shrine Club
Will meet at the American Legion home in Lakehills, the 4th Friday of every month, this month being Friday, Feb. 22 at 7 p.m.

PLUMBING
Johnny Adamietz
• Trenching • Repairs
• Service Installation
796-4368
or 1-634-7517 (Home)
Still serving Bandera County.

GEORGE
Cement Finishers
★ FOUNDATIONS
★ DRIVEWAYS
★ SIDEWALKS
★ PATIOS
PHONE 796-4768 BANDERA
GEORGE FERNANDEZ

BOARDING • HORSE TRAINING • HAULING



ROSA LEE MATTSON 512-796-3948
SKY MATTSON Bandera, Texas 31 tfc

THE AIR FORCE PROMIS—
Our PROMIS computer helps our Air Force recruiter match your ability and aptitude to Air Force skills. You may be able to reserve your skill training for up to 12 months. See an Air Force recruiter today!
MSgt. Les Teahl
3267 Wurzbach
San Antonio, Tx. 78238
Call collect
(512) 681-8952
28,30,32tc
AIR FORCE



FIRE INSURANCE
Joe McMullan sells the best coverage for the lowest cost!
CALL:
Joe McMullan Insurance
796-3726 30 tfc

Does your small gasoline engine need help? If so, take them to:
J & L Small Engine Repair Clinic
located at 1202 Hackberry St.
and let Drs. Joe & Larry perform first aid or if they are in need of a transplant they can do that too. All work guaranteed. Call 796-3830 31 4tp,tfc

Rocksprings Butane Company
AN ALTERNATIVE.
24 hour phone and delivery service.
—7 days a week—
Bandera and surrounding communities.
Rocksprings Office 1-800-292-1556
Andy Brieno 751-2143 Lakehills 31 4tc

JONES CONSTRUCTION
We need your business.
Let us bid your job.
James Jones 589-2545 32 4tc

For Complimentary Facial or Re-order, Call:
Ila Mae Byars
Your MARY KAY Representative.
Bandera 796-4126
Immediate Delivery! 18 tfc

Cards of thanks.

Thank you
I want to thank all my wonderful friends and family, for the nicest Valentine's Party ever. Only because of you was it such a success. The refreshments, snacks, flowers, and decorations were just beautiful.
God bless all of you.
Love,
Panchita Thomson
32-1tp

Thank you
We would like to say thanks to all friends and musicians for making our anniversary party a success at the Cabaret Sunday, Feb. 10, 1985.
Gene and Norma Fuller
32-1tp

Thank you
I thank all the ladies that sent cards while I was in the hospital. All the ladies in tax office, I know you care. All my love. May God Bless you.
Shorty Searcy
32-1tp

Thank you
We wish to thank all the women who baked cakes for the American Legion Aux. 157 sale, Saturday, Feb. 9, 1985.
Mae Cox, President
32-1tp

Public notices

NOTICE OF PUBLIC HEARING
PUBLIC NOTICE IS HEREBY GIVEN that on March 6, 1985, at 9:30 o'clock A.M., the Board of Directors of the Alamo Area Housing Finance Corporation (the "Corporation") will hold and conduct a public hearing at the AACOG Conference Room, 118 Broadway, 4th Floor, San Antonio, Texas.
The purpose of the hearing is to provide a reasonable opportunity for interested individuals to express their views, both orally and in writing, on the annual policy statement (the "report") of the Corporation to be filed with the Internal Revenue Service setting forth the policies of the Corporation with respect to housing development, and low-income housing assistance which the Corporation is to follow under its continuing program pursuant to the Texas Housing Finance Corporations Act (the "Act"), Article 12691-7, Vernon's Annotated Texas Civil Statutes, as amended, for the issuance of "qualified mortgage bonds" as defined in Section 103A of the Internal Revenue Code of 1954, as amended, and the Corporation's assessment of its compliance with the policies set forth in that Report and the intent of Congress with respect to the issuance of qualified mortgage bonds for the purpose of assisting lower income families. Specifically, the proposed Report concerns (i) the background of the Corporation, (ii) a statement of the policies with respect to housing development, and low-income housing assistance which the Corporation is to follow in issuing qualified mortgage bonds and mortgage credit certificates and (iii) an assessment of the compliance of the Corporation during the 1 year period preceding the date of the Report with: (a) the statement of policy on qualified mortgage bonds and mortgage credit certificates that was set forth in the previous report, if any, and (b) the intent of Congress that State and local governments are expected to use their authority to issue qualified mortgage bonds and mortgage credits certificates to the greatest extent feasible (taking into account prevailing interest rates and conditions in the housing market) to assist lower income families to afford home ownership before assisting higher income families.
A copy of the proposed Report may be obtained by contacting Al J. Notzon III, Secretary, Alamo Area Housing Finance Corporation, 118 Broadway, Suite 400, San Antonio, Texas 78205. A copy of the final Report may be obtained on or after February 25, 1985, by contacting Al J. Notzon III, 512-225-5201.
At the time and place fixed for the public hearing, all interested persons will be given an opportunity to express their views orally and in writing on the proposed Report.
In lieu of attendance at the public hearing, written comments may be submitted to the Corporation at the following address: Al J. Notzon III, Secretary, Alamo Area Housing Finance Corporation, 118 Broadway, Suite 400, San Antonio, Texas 78205.
Dated: February 8, 1985
Judge James E. Sagebiel
President,
Board of Directors
Alamo Area Housing Finance Corporation
32-1tc

Continued on Page 14.

KEN'S T.V.
Sales & Service
TV — Stereo — VCR — Video Rentals
Satellite Antennas — Appliances
Authorized Service Center
Zenith • RCA • Quasar.
Antenna Installations & Repair.
PICKUP & DELIVERY SERVICE.
We repair most major brands.
1105 Cedar St. Bandera, Tx. 796-4567 31 tfc

TOWERS
ELECTRIC
535-4636
Serving the Bandera area.
*Meter Loops
Residential *Commercial
*AC Repair & Service
*Plumbing Repair
Pipe Creek, Tx. 78063 28 tfc

HEINEN TRUCKING
535-4614
After 6 p.m.
Delivering 15 Yds.
TOP SOIL
ROAD BASE
(STATE APPROVED)
SEWER ROCK
SLAB FILL 29 2tp,tfc

LeStourgeon & Son Masonry
Brick — Rock — Block
Quality Work — 25 Yrs. Experience
Residential — Commercial — Fireplaces
FREE ESTIMATES
Gammon Evening 589-2413
Craig Daytime 589-2687
Medina Texas 28 tfc

Alcoholics Anonymous
Meets weekly, open discussion meetings, Fridays at 8 p.m., St. Stanislaus Parish School, Bandera. For further information call 796-3296 or 535-4090 after 6 p.m. 32 4tp

JOHN TEICH CONSTRUCTION
796-4908 or 796-4166
ROAD WORK
*Blading
*Driveways
*Parking Lots
*Subdivisions
DOZING
*Roads
*Excavating
*Dam Building
*Land Clearing



Clements ELECTRIC
Licensed & Bonded Electrical Contractor.
*Residential *Ceiling Fans
*Meter Loops
*Remodel Service
J.M. Clements
Bandera, Tx. 78003
512-796-4610 28 tfc

PUBLIC NOTICE
The Hill Country Telephone Cooperative, Inc., in accordance with the rules of the Public Utility Commission of Texas, hereby gives notice of filing an application with the Commission to update its General & Local Exchange Tariffs to correct omissions of rules and regulations and provide for minor rate changes.
The Cooperative proposes to increase charges for returned checks; provide for billing to customers for missing equipment; and to reduce charges for non-published numbers for Frio Canyon Exchange customers.
The revised tariff and rate changes will be effective March 1, 1985, unless otherwise ordered by the Commission. The rate changes will result in an annual increase of approximately $1,620 or 3/100 of 1% in the Cooperative's annual revenues.
Information concerning applicable tariff changes may be obtained from the Cooperative's Business Office in Ingram, Texas.
Persons who wish to intervene or otherwise participate in these proceedings should notify the Commission on or before February 25, 1985. A request to intervene, participate, or for further information should be mailed to the Public Utility Commission of Texas, 7800 Shoal Creek Boulevard, Suite 400-N, Austin, Tx. 78757. Further information may be obtained by calling the Public Utility Commission Consumer Affairs Division at 512/458-0223 or 512/458-0227, or 512/458-0221 teletypewriter for the deaf. 30 4tc

512 / 367-5303 • DRAWER D • INGRAM, TEXAS 78025
HILL COUNTRY TELEPHONE COOPERATIVE, INC.
owned by the people we serve

Public notices

Notice of intention to conduct weather modification operations in the state of Texas

January 31 1985

1. Notice is hereby given that North American Weather Consultants, professional weather consulting company, 1521 East 3900 South, Suite 100, Salt Lake City, Utah 84124 intends to file an application with the Texas Department of Water Resources for a State Permit to conduct weather modification operations to change or attempt to change natural development of clouds for the purpose, objective, period, and by the methods summarized below.

2. North American Weather consultants submitted an application for a Texas Weather Modification license on December 11, 1984.

3. The purpose of the weather modification operation is to increase rainfall to affect the water resources of the Edwards Aquifer. The period of the permit is April through September for a four year priod beginning in 1985.

4. The proposed weather modification operation is to be conducted for and on behalf of the Edwards Underground Water District, 1615 North St. Mary's, San Antonio, Texas, 78212.

5. The proposed weather modification operation is to be carried out in an operational and target area which are one in the same. This area includes all of Real and Bandera Counties and portions of Edwards, Kerr, Kendall, Medina, Uvalde, and Kinney Counties. This area is bounded by the following points: a point in Edwards County on highway 55, 15 miles southeast of its intersection with highway 277, south to a point in Kinney County on highway 674, 8 miles south of Edwards-Kinney County line, southeast to a point in Kinney County 9 miles west of Kinney - Uvalde County line on highway 334, east to a point in Uvalde County at the intersection of highway 1049 and 127, east to a point in Medina County at the intersection of highway 471 with the Medina-Bexar County line, north along Medina-Bexar County line to intersection of Bandera-Medina-Bexar County lines, northeast to City of Boerne, northwest along Interstate 10 to intersection of highway 783 with Interstate 10, westnorthwest to City of Mountain Home, then back to starting point in Edwards County.

6. The area to be affected by the proposed weather modification operation is the target area as defined above.

7. The methods and materials to be used in conducting this operation are summarized herein: a licensed meteorologist will select cumuliform clouds for cloud seeding using a dedicated weather radar display, standard meteorological data, and forecast techniques to direct seeding aircraft equipped to dispense the seeding particles, silver iodide crystals, into cloud tops or into updraft air at cloud base.

8. The Texas Water Commission shall, if requested by at least 25 persons, hold a public hearing in the area where the operation is to be conducted prior to the issuance of a permit. No public hearing will be held on this application unless a request for a hearing is made within 30 days of the date of the first publication of this Notice. Requests for a hearing should be made in writing to the Office of General Counsel, Texas Department of Water Resources, P.O. Box 13087, Capitol Station, Austin, Texas 78711. Telephone (512) 475-7836.

9. Requests for further information about the proposed weather modification operation should be made to the Weather and Climate Section, Texas Department of Water Resources, same mailing address as above. Telephone (512) 475-6318.

Don A. Griffith
Vice President
North American Weather Consultants
30-3tp

NOTICE

Notice is hereby given that a public hearing will be held Monday, Mar. 11, 1985 at 8 p.m. in the City Municipal building for the purpose of considering the closing of 10th Street between Water and Maple Street. 32-1tc

NOTICE

Notice is hereby given that the City Council at their regular Council Meeting held on Mar. 11, 1985 at 7 p.m. in the City Municipal building will take formal action on the application to permit a zoning variance at Lots 5 and 6, Range 5 in the Corporate limits of the City of Bandera. 32-1tc

NOTICE

Notice is hereby given that a Public Hearing will be held Monday, Mar. 11, 1985 at 7:30 p.m. in the City Municipal building for the purpose of Rezoning, the 26 acres of land more or less out of the James Truehart Survey #26 Abstract 364 located in the City Limits of Bandera, from R-1 (residential district) to a B-1 (commercial district). 32-1tc

Notice of regional meeting

On November 30, 1984, the Lower Colorado River Authority (LCRA) filed an application for a rate increase. Pursuant to Section 43 (c) of the Public Utility Regulatory Act (PURA), Tex. Rev. Civ. Stat. Ann. art. 1446c, the Texas Public Utility Commission has determined that it is in the public interest to collect testimony at a regional hearing for inclusion in the record. At the regional hearing the Commission will hear protests and comments from members of the public. Those members of the public desiring to make such statements under oath shall have that opportunity.

The regional hearing will be held at the following location and time:

City Council Chambers, 155E Colorado, La Grange, Texas; Wednesday, February 27, 1985, 2:00-5:00 p.m.; 6:30-8:30 p.m. 32-2tc

Wharton's Dock

John and Betty Clarlo — 796-3255

Chuck DeWitt Jr. traveled in from Der ver to visit his father Chuck Sr. and his wife Maradelle. He stayed for two days and then returned to Colorado after finding his father was recovering nicely from foot surgery.

Maradelle's daughter Linda and her husband Marvin Wright with their children Jennifer, Kristopher and Katie spent Tuesday night with the DeWitts at their home at Wharton's Dock. The Wrights were on their way from Odessa to their new home in Alief.

Visiting with Rosa and Alfredo Gomez were Rosa's sister-in-law and husband, Mary Baldo Flores, Nick and Bito Gomez, and Willie Suler, all from San Antonio. They were impressed with the area and are considering the purchase of some property here.

Dorothy and Les Schaffer, formerly of Wharton's Dock, came up from San Antonio to see their old home and to bring back memories. They also tried to visit with an old friend, Annie Thetford.

Saundra Cherry came out to visit her aunt, Kim Cherry, and her grandmother, Mary Kay Andreas, over the weekend.

Dustin Tondre, grandson of Deanie and Dick Newman, spent the week with his grandparents at Wharton's Dock. Dustin's mother, Andrea, and baby Shay came up on Saturday and spent the night and returned to San Antonio on Sunday, taking Dustin with them.

Bill Smith and Kathy Abate and her daughter Debbre and son Tony Abate, her sister Shirley and husband Bill Jackson were up for the weekend checking their waterfront property and visiting with friends.

Bubba Pope and Shirley Koenig from Castle Lake were visiting friends in the Wharton's Dock area.

Visiting John Weber and Pat Langley were John's sister Mildred and her husband, Davis, and John's nephew, Freddie Weber.

Birthday news

We left some out of our list of February birthdays, including Lois Bailey, Dorothy Rucker and Patti Strange.

There will be a community dinner saluting those with birthdays at the Copper Lantern at 2 p.m. on Feb. 17.

We want to welcome Ben and Doris Bullard to our community. They are new residents in Lake Medina Shores.

Walter Burrell from San Antonio took James, Ruby and Lance Andreas on Saturday to San Antonio to see their sister, Valerie, and her husband Joe Trevino, Bruce and Joe Jr.

Then they went to Von Ormy to see their grandparents, Morris and Dorothy Tomlinson, and their aunt and uncle, Gail and Cliff Edwards and son Forest. They returned to Wharton's Dock Sunday afternoon.

YoYo Mayorga and John Portman went to Houston to visit YoYo's daughter Nena. They all enjoyed celebrating Nena's birthday at the Nassau Bay Resort area where Nena lives and works.

When YoYo and John returned home from the trip, YoYo received the news that her 94-year-old dear mother had died. She had been ill for quite some time.

She was a special lady, YoYo says. Born in Paris, France, and eventually moved to Mexico City where, when becoming a widow, she opened her home to poor foundlings and children without homes.

YoYo had High Mass services for her Sunday at Our Lady of Guadalupe Catholic Church in Helotes, with her family and friends and John Portman attending.

Portman underwent surgery on his right eye on Tuesday at the Wilford Hall Hospital.

Jim, Julie, Jacob and Nicholas Tampke from Denton have moved into Erva and Tuck Tampke's trailer home at Wharton's Dock.

Mary Wells had a combination retirement dinner for Bill Holmes and a birthday dinner for Margaret Holmes. She had planned to have it at her home, but when she found out she had invited too many, she moved it to the Holmes' home.

There were 16 at this gala affair with plenty of food.

After the meal was completed all except two moved to the Lakeshore Firehouse for fire training, even dressed in their party finery.

The fire training, which will be conducted every other Thursday, had a total of 20 in attendance.

Next training is scheduled for Thursday, Feb. 21, at 7 p.m.

Church news

Dave and Carol Graves and their two children will present a Christian music concert at the Walker Memorial Chapel on Feb. 17 at 6 p.m. Everyone's invited, a spokesperson said.

Douglas Flanders, son of Pastor Paul Flanders of the Walker Memorial Chapel, will be competing in the Texas Academic Decathlon at Dallas, March 1-3. The John Marshall High School team won regional competition Feb. 2. Doug is a senior at Marshall.

Artists will show and tell

The Bandera County Artists will have a "show and tell" night for members on Feb. 19 at 7:30 p.m.

Olga Bolduc says for all artists to bring a sample of their work to the meeting at the First State Bank community room.

Pancake supper set

The St. Christopher's Episcopal Church's annual Pancake Supper will be held Tuesday, Feb. 19, from 5:30 p.m. to 7:30 p.m., says spokesman Richard Thornber.

The traditional menu will include a hot stack of pancakes and sausage. Cost will be $2.50 for adults and $1.25 for children.

Come to THE CARIBBEAN DANCE HALL — A TEXAS LEGEND and
DANCE!
Saturday, Feb. 16th/9 p.m.-1 a.m.
Country Rock with HOT SPURS.
Fri. & Sat., Feb. 22 & 23
The SILVER CREEK BAND.
Have your parties, receptions, functions etc., HERE.
Our business is your GOODTIME.
For information or res. call 796-8162 22-1tc

Don't Go A Day Without Satellite T.V.!
Call us for all your Satellite Antenna service work. We'll do our best to get the job done FAST.
We also specialize in VHF Antenna & Tower Installation, Service & Repair.
VIDEO JUNCTION
804 Main St./Bandera, Tx.
796-8405


FRIGIDAIRE
Budget-Priced
•Big-Family 14-lb. Capacity
•Regular & Permanent Press Care
•3 Wash & Rinse Temperature Combinations • Energy-Saving Cold Water Wash & Rinse Option
•Recessed Lint Filter
NOW
$289.00 Lowest prices anywhere.
Ken's T.V. Sales & Service
1105 Cedar St./Bandera, Tx./796-4567

PFEIFFER LAND SURVEYING
Thomas C. Pfeiffer
Registered Public Surveyor
*General Land Surveying
*Land Development
(512) 249-3385
1001 S. Main Boerne, Tx. 78006
27-tfc

Monthly..... HEARING AID SERVICE CENTER
MAICO

James N. Courtney
Thurs., Feb. 21, 2-3 p.m. Pollock's Pharmacy, Bandera
Thurs., Feb. 21, 9:30-11 a.m. Hondo Rexall Drug Store
Mr. Courtney will discuss your hearing problem, clean and check your aid, test your hearing. Batteries and service for all popular hearing aids.
If you are unable to come in, call and Mr. Courtney will go to your home.
NO APPOINTMENT NECESSARY
MAICO Hearing Aid Service
JIM COURTNEY—Owner/Manager, Phone 828-6404
207 E. Hildebrand Avenue, San Antonio, Tx. 78212

For Replacement Cost Coverage on the contents of your home, check with State Farm.
Find out about the valuable protection this coverage can provide for your home's contents. Call me.
Carolyn Maier, Agent
311 C Main St. Bandera, Tx. (Next to Margie's Beauty Shop)
796-3779

Like a good neighbor State Farm is there.
State Farm Fire and Casualty Company Home Office: Bloomington, Illinois

GOURMET·PLUS
FOR THE FINER TASTES
SALE
30% OFF
Sale Starts Thursday, February 14
GLASSWARE
..... 4 - piece sets of BAROLO wine glasses
..... 6 - piece sets of CHIANTI wine glasses
..... 16 - piece sets of SAIVO bar glasses
TORTILLA BASKET FRYERS
ROASTING RACKS
DECORATIVE JAM JARS
LINEN PLACE MATS & NAPKINS
DISH TOWELS - POTHOLDERS
HOT PAD MITTENS
SELECTED PAPER GOODS AND OTHER MISCELLANEOUS HOUSEWARES & GOURMET FOOD ITEMS
10-6 Mon. - Sat. 1234 Bandera Hwy. - Kerrville 257-3020

Make us FIRST to serve your insurance needs.
1ST SECURITY INSURANCE AGENCY INC.
Randy MacNaughton — Manager & Agent
Insurance To Fit YOUR Needs.
•COMMERCIAL •AUTOMOTIVE
•RESIDENTIAL •LIVE STOCK
796-3705 206 Main St. Bandera, Tx.
PROFESSIONAL INSURANCE AGENTS PIA 4-tfc

Senior Citizens

By Kay Robinson

Covered-dish birthday dinner

A "groaning board" will be featured at the Senior Center Tuesday, Feb. 19, when the February birthday honorees are treated to their annual feast. A dozen hardy souls braved the inclement weather for the January birthday event, but the February event will undoubtedly be in sharp contrast. Your birthstone, February friends, is the amethyst, symbol of the peacemakers; your flower the shy violet. See you Tuesday noon.

Center volunteer addresses insurance problems

Anne Wyndham, formerly owner of a Dallas insurance firm, will spell out the broad spectrum of insurance needs for older people — life, health, hospital, major medical and Medi-gap insurance for those over 55 at a regular meeting of the American Association of Retired Persons, Wednesday, Feb. 20, at 2 p.m. at the First National Bank Board Room.

Wyndham gave individual analyses of several policies for center participants last week, by appointment.

Focus on Friday

If you aren't already playing bridge at the Center on Friday mornings, get up a table and come on over. Stay for the Physical Fitness Frolic at 4 p.m. (also on Mondays and Wednesdays).

The Sagettes, as this lively group is called, is working on a routine for the opening program of the Silver Sage Corral.

At 5 p.m. on Feb. 15 the Melodiers will rehearse for some upcoming appearances.

Fridays are fabulous at the center.

ACS benefit dance

Senior citizens should be especially happy to attend the benefit dance for the American Cancer Society on Saturday, Feb. 16, because the music will be furnished by Los Gringos, a group of pre-rock-era musicians who have volunteered their music for many worthy causes.

They will be playing at Mansfield Park for the local ACS chapter from 8:30 p.m. to midnight.

Highway cleanup

On the first scheduled "highway cleanup" day, sponsored by Kelley's Shamrock Tavern, all the cans and bottles disappeared under a blanket of snow.

With any cooperation at all from the weatherman, the cleanup will be held from noon on, Feb. 23.

The accumulated cans and bottles are destined for the Senior Center's building fund collection. If you can't volunteer a pickup and a kid or two, at least drive carefully along Highway 16 while the cleanup is going on.

Salute to volunteers

The Senior Center Advisory Board would like to make known its gratitude to the many folks who give of their time and talents to further the programs of the Center. Among these are Harold Sherman and Joel Gracia, who teach Spanish and Principles of Art; Anne Wyndham, who counsels on insurance matters; and your reporter, who teaches a class in Autopharp on Thursdays.

Especially deserving of their laurels are Grace Wootton of the Gift Shop, Vernell Mullenax of the Thrift Shop, Doloras Greene who coordinates the volunteer hostess program, and Joe May whose new class in needlecraft on Mondays is off to a flying start.

Mrs. May has announced that the class next Monday will deal with crewel embroidery (bring your own for help if you wish), the popular art of candlewicking, and the even more-popular art of lapquilting. The previous class had the participants soft-sculpting doll-heads into characteristically reasonable facsimiles of Cabbage Patch babies...

Among our often-unsung heroines are the quilters, who recently finished a bow-tie quilt, the top of which is at least 25 years old and which can be purchased for $150.

Those who worked diligently on this project include Mellie Weed, Johnnie Newcomer, Della May Cox, Glyn Taylor, Minnie Hayes and Marie Holland. A new quilt is already in the frames, and quilters are being recruited. Proceeds go to the Silver Sage Corral.

Footnotes

Meet the new part-time driver of the Senior Citizen mini-bus: Christian (Cricket) Kalka. Breaking him in gently is Della May Cox, who is sharing each week's driving duties.

We are all sorry to hear that long-time volunteer and participant Viola Sexton has been having health problems. May they soon be resolved.

Davis May has called together the Bandera County Committee on Aging to meet at the Center on Friday, Feb. 15, at 1 p.m. to ratify an amendment to its by-laws.

Al Robinson has called the Building Committee to meet at 2 p.m. Friday to choose the floor covering for the Silver Sage Corral.

Several bids have been received and the type and color is to be decided upon. The volunteer painter, John Self, also wishes to know the committee's preferred color of interior paint. Materials for this are being donated by True Value Hardware.

It was disappointing that the weather precluded attendance at the Chordsmen's concert of barbershop music last week. Fortunately they are presenting another program, called "Rockabye Your Baby with a Disney Melody," featuring among other things Hollywood's own Mickey Mouse.

A bus trip from Bandera is being planned for the evening of Friday, March 8. Tickets are $6, money for which must be turned in to May Bachelor by Friday, March 1. Reserve a space by calling 796-4969.

Silver Sage Corral

Many thanks to the donors who gave tax-deductible gifts to the Silver Sage Corral building fund this week. They include the Waldo Blankes, Jo-Ann and Frank Padula. Their gift was in memory of George Bradley, father of their friends Robert and Susan Bradley of Missouri City.

The thermometer stands at $56,400.

TERMITES ROACHES
Silver Fish, Rats & Mice, Ants, Ticks, Fleas, Scorpions, Spiders, Moths & Other Pests.
LESTER HUMPHREY
Call Kerrville Collect For Service:
257-3374 27-tfc

THIS WEEK'S... FISHIN' & HUNTIN' TIMES

		AM Times Good	AM Times BEST	PM Times Good	PM Times BEST	Sunrise	Sunset
Sun.	Feb. 17	3:30	9:40	3:50	10:05	6:48 a.m.	5:43 p.m.
Mon.	Feb. 18	4:20	10:25	4:35	10:50	6:44 a.m.	5:45 p.m.
Tues.	Feb. 19	5:05	11:10	5:20	11:30	6:43 a.m.	5:46 p.m.
Wed.	Feb. 20	5:45	--	6:05	12:05	6:43 a.m.	5:46 p.m.
Thur.	Feb. 21	6:35	12:20	7:00	12:45	6:42 a.m.	5:46 p.m.
Fri.	Feb. 22	7:15	1:05	7:40	1:25	6:41 a.m.	5:47 p.m.
Sat.	Feb. 23	8:00	1:40	8:25	2:10	6:40 a.m.	5:48 p.m.

Hunt'n & Fish'n Shack
Hwy. 16 • Bandera, Tx. • 796-4737
Hunting & Fishing Licenses•Bait•Archery Equipment•Etc.

WIN A CHEVY S-10 PICK-UP
Loaded with...
HOT CHEVY PICK-UP DRIVE AWAY FROM THE SURROUNDING SEVEN
Stop by to see our 1985 Chevy S-10 pick-up truck on display. Guess the correct amount of Miller beers loaded in the bed and you may drive away the truck and its cargo. You may register as many times as you like. Listen to KTPM or KTSA radio for more details.
Must be a licensed driver and 19 years old to win.
No purchase necessary. The SURROUNDING 7
1400 Cypress St. Bandera, Tx. 78003
Hours: Mon-Fri. 8-7 Sat. 8-6 Closed Sun.
BANDERA COUNTY TEXAS — RATHKE MOTOR COMPANY — GUNNY CAPITAL OF THE WORLD
Bandera — 796-3703
Kerrville — 896-8848
After 5 p.m. Wrecker Service 796-4390

BETTER RATE SASA IRA'S
At SASA, saving money for retirement can be a very lucrative investment. You'll get a deduction on your taxes. Plus, your investment will continue to grow tax-deferred until retirement.
SASA'S 18-MONTH VARIABLE RATE IRA—11.25%
From now until April 15, 1985 you'll earn a special rate of 11.25% on this IRA plan. After April 15, the rate will never be less than the 26-week Treasury Bill Discount rate plus 1.25%. The minimum opening balance is $100 and you can make additional deposits ($25 minimum). So you'll earn a high return now and have flexibility later.
SASA'S 18-MONTH FIXED RATE IRA CD—10.50% (EFFECTIVE ANNUAL YIELD 11.071%)
This IRA plan offers you the security of a fixed rate plus continuous compounding. However, you must open the account before April 15, 1985 (minimum opening balance is $100). You can make additional deposits ($25 minimum) and still get the same fixed rate until maturity in 18 months.
SASA'S 24-MONTH FIXED RATE IRA CD—11.00% (EFFECTIVE ANNUAL YIELD 11.627%)
With this IRA plan, you get security and continuous compounding for two full years. You must open your account before April 15, 1985 and the minimum opening balance is $100 (no additional deposits can be made to this account).
The plans featured here are just some of the many IRA accounts SASA offers. Pick the one that's best for you. And see why a SASA IRA is one of the best investments around.
SASA Anything is possible
1405 Cypress Street, Bandera, Texas 78003 • 512/796-3021 • Member FSLIC
San Antonio Savings Association • W.W. "Bo" McAllister III, Chairman • An Equal Opportunity Employer M/F

Boerne Pest Control & Termite Service
535-4626
Pipe Creek, Texas
Service Technician/Curt Underwood
David D'Spain/Owner
*FREE INSPECTION
*VA & FHA Letters
*Pre-Treat Slabs
*Trees & Lawns
License # 1278 PTLO
32-tfc


CAR INSURANCE
Joe McMullan sells the best coverage for the lowest cost!
CALL:
Joe McMullan Insurance
796-3726 30-tfc

AS FEATURED IN OUR GALLERY OF HOMES.
BUILT ON YOUR LOT
$19,995
an affordable shell home.
THE BONWIER... an early East Texas home that features the most modern engineering techniques. It is designed so that you can put the interior walls anywhere you wish.

TILSON HOMES
Personalized Quality Since 1932
SAN ANTONIO
From San Antonio west approx. 20 mi. to Cascade Caverns exit. Cont. on Feeder St. to model home park. 32-3tc
Send for Free Brochure BW
TO: TILSON CUSTOM HOMES
Route 4, Box 4991, Boerne, Texas 78006
Name _____
Address _____
City _____
State _____ Zip _____
Phone _____

Rope yourself SOME SAVINGS

Boyle's FOOD STORE BANDERA TEXAS

Hind Quarters Fryer Lb. **99¢**

Chuck Roast U.S.D.A. Lb. **$1.39**

Sirloin Steak Boneless U.S.D.A. Lb. **$2.69**

—U.S.D.A. Lb.—

Calf Liver	79¢
Pork Steak	$1.39
Ground Chuck	$1.49
Rib Steak	$2.39
Soup Bone Neck Cut	99¢
Chuck Steak Boneless	$1.59

Pepsi Cola Reg./Diet/Light/Free 6 Pk. 12 Oz. Cans **$1.59**

2 Liter Bottle **99¢**

Flour White Wings 5 Lbs. **79¢**

Mac. & Cheese Kraft 7¼ Oz.	2/89¢
Beer Lone Star Reg/Light 6 Pk. 12 Oz. Cans	$2.25
Pie Filling Lucky Leaf Cherry 21 Oz.	$1.25
Cereal Cinnamon Toast Crunch 14 Oz.	$1.89
Brownie Mix Betty Crocker Sup. 23.5 Oz.	$1.69
Syrup Golden Griddle 24 Oz.	$1.99
Potato Chips O'Gradys Reg. $1**	$1.39
Salad Dressing Kraft French, Buttermilk, Catalina, Italian 8 Oz.	85¢

Ice Cream Blue Bell All Flavors ½ Gal. **$2.89**

Cakes Pepperidge Farm 17 Oz. **$1.89**

Dog Food Alpo 14 Oz.	39¢
Detergent Cheer Giant Size	$1.79
Cleaner Sanivac Quart	$2.79
Cleaner Texize Bathroom 16 oz.	$1.49
Spray Starch Niagara 22 Oz.	$1.09

Tortillas Amigo's Corn 30 Ct. **59¢**

Tuna Star-Kist 6.5 Oz. **69¢**

Spread Mrs. Tucker's 3 Lbs.	$1.59
Cheddar Cheese Kraft ½ Moon 10 Oz.	$1.38
Solo Milk Foremost ½ Gal.	$1.23

Yogurt Yami 8 Oz. **2/89¢**

Toothpaste Ultra-Brite 6 Oz.	$1.39
Co-Tylenol Children's Liq. 4 Oz.	$3.89
Roll-On Arrid 1.5 oz.	$1.79
Aspirin Bayer 50's	$1.49

CARNATION/CONTADINA
RED HOT REWARD
$10 CASH REFUND
WHEN YOU MEET ALL REQUIREMENTS OFFICIAL REFUND MAIL-IN FORMS AVAILABLE AT DISPLAYS OF

Tomato Sauce Contadina 8 Oz. 6 Oz. **6/$1**

39¢

"HOT COCOA MIX" 12 Ct. **$1.29**

COMEN GET IT 4 Lbs. **$2.39**

16 Oz. **$2.29**

4 Lbs. **$2.99**

18 Oz.

Milk Carnation Tall **2/$1** **99¢**

Celery Stalk	39¢
Onions White Lb.	33¢
Tangerines Kinnow Lb.	55¢

Potatoes Cello 8 Lb. Bag **$1.49**

Apples Red Delicious Lb. **49¢**

Official USDA Food Stamp Coupons Gladly Accepted

We Reserve the Right to Limit Quantities
Thurs., February 14, thru Wednesday Feb. 20, 1985
(We are not responsible for typographical errors.)
Store Hours: Mon. thru Sat. 8 to 8
Sunday 9 a.m. to 7 p.m.
796-4393

SUPER S FOODS

907 NORTH MAIN
BANDERA, TEXAS

OPEN
7 AM - 10 PM
7 DAYS A WEEK

Get Your 2¢ Worth At Super S

SUPER S COUPON
Super S Homogenized **Milk** 1 Gal. **$1.22**
Limit 1 Per Coupon, 1 Coupon Per Family.
Good At Super S Only Feb. 14-20, 1985.

USDA Heavy Beef Center Cuts **Chuck Roast** lb. **99¢**

Creamy Smooth **Hass Avocados** **5 for $1** 70 Size

Libby's
• **Sweet Peas** Whole Kernel or Cream Style
• **Corn** French Cut or Cut
• **Green Beans**
3 for $1 303 Cans

Martha White's Gladiola **All Purpose Flour** 5-lb. Bag **79¢**

• Tab • Sprite
• Regular, Diet or Caffeine Free Coke
6 Pack 1 liter btls. **$1.99** plus deposit

BAKERY

8" Cherry Pie	ea. $1.69
Cherry Fried Pies	4 for $1
Cherry Turnovers	2 for 99¢
Cherry Filled Cinnamon Rolls	6 for $1.19

DELI

Breakfast Specials	
With Gravy Biscuit and Sausage	$1.19
Any Style Ham and Eggs	$1.39
Lunch Specials	
With Rice or Beans Fajita Dinner	$2.29
With Cole Slaw or Potato Salad Barbecue Sausage	$2.19
TO GO!	
Cotto Salami lb	$2.69
Hot Pepper Cheese lb	$3.29

• Tab • Sprite
• Fresca • Mello Yello • Regular or Diet Caffeine Coke
6 Pack 12 oz. cans **$1.69**

Ad Prices Are Effective Feb. 14-20, 1985.
We Reserve the Right to Limit Quantities
WE WELCOME FOOD STAMP SHOPPERS
We Cash Authorized Payroll Checks.
We sell American Express Money Orders.

R20—M1

SUPER S FOODS

Super Savi

Folgers Coffee — $2.39 — 1 lb. can

Martha White's Gladiola • Hard Wheat • All Purpose **Flour** — $3.99 — 25 lb bag

USDA Heavy Beef Center cut **Chuck Roast** — 99¢ lb.

Nabisco Cookies **All Most Home** — $1.49 ea.
- Iced Dutch Apple
- Chocolate Chip Raisin
- Fudge / Vanilla Cream

Rinso Detergent — $1.09 — 42 oz. box

Waldorf Assorted **Bath Tissue** — 89¢ — 4 roll pkg.

FREE MILK with purchase of each
- Chocolate Quick $2.99
- Quick Syrup $1.49
- Semi-Sweet Morsels $1.99

Kal Kan Assorted **Cat Food** — 3 6.5 oz. cans 89¢

Jonny Cat **Cat Litter** — $1.59 — 10 lb.

Ragu • Traditional • Plain Meat • Mushroom **Spaghetti Sauce**	32 oz.	$1.79
Sunsweet Foil Bag **Medium Prunes**	12 oz.	89¢
Durkee **French Fried Onions**	2.8 oz.	79¢
Red Devil **Louisiana Hot Sauce**	6 oz.	43¢
Van Camp Beanee Weenee or **Chili Weenee**	7.5 oz.	49¢
White or Golden **Van Camp Hominy**	3 14½ oz. cans	$1

CARNATION/CONTADINA **RED HOT REWARD** $10 CASH REFUND

Super Savings On Qua

USDA Heavy Beef **Chuck Steak** — $1.29 lb.

USDA Heavy Beef Chuck **Shoulder Steak** — $1.59 lb.

USDA Heavy Beef Chuck **Shoulder Roast** — $1.39 lb.

USDA Heavy Beef Boneless **English Cut Roast** — $1.79 lb.

Boneless Boston roll **Chuck Roast** — $1.29 lb.

Waste Free Beef lb.

Extra Lean **Stew Meat**	
Roegelein **Pinky Pig**	
Roegelein **Smokets**	
Decker **Chicken Fried Steak**	
Decker Meat or Beef **Jumbo Franks**	
Lean **Stew Meat**	
Meaty **Soup Bones**	
Ground **Beef Patties**	
Combination or **Pepperoni Pizza**	
Swift **Canned Hams**	
Flounder Fillets	
Sliced Cheese Singles **Sandwich Mate**	
Fresh **Beef Tongues**	
Sliced **Smoked Picnics**	
Apco **Shuck Tied Chorizo**	

BAKERY

Butter Krust Butter Flake **Rolls** — 79¢

Rainbo **Old Fashioned Bread**	1½ lb. loaf	83¢
Roman Meal **Sandwich Bread**	1½ lb. loaf	99¢
Rainbo **Sliced English Muffins**	ea.	89¢
Butter Krust **Split Top Wheat**	1½ lb. loaf	95¢
Butter Krust **Cinnamon Rolls**	8 ct.	89¢

DAIR

Land O Lakes **Margarine** — 59¢ lb.

Southern Gourmet **French Onion Dip**	
Oak Farms **Sour Cream**	
Oak Farms **Buttermilk**	
Knowltons **Pure Orange Juice**	
Oak Farms **Luxury Ice Cream**	

Hungry Jack Bis

SUPER S FOODS

907 NORTH MAIN
BANDERA, TEXAS

NEW RELEASES $3 A DAY

ALL OTHER MOVIES $3 FOR 3 DAYS

GRAND OPENING

JOIN OUR

MOVIE MEMBERSHIP CLUB

NO Deposit required!

AS A MEMBER HERE'S WHAT YOU GET:
- ★ NO DEPOSIT ON RENTALS.
- ★ RENTALS OF 3 MOVIES AT A TIME.
- ★ BETTER AVAILABILITY OF NEW RELEASES, MOST IN DEMAND

Enjoy your favorite movies in the comfort and privacy of your own home!!

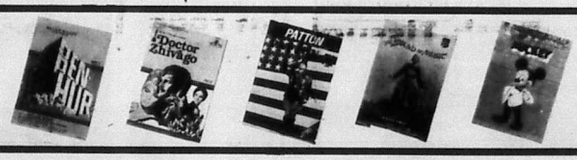

ASK ABOUT OUR GREAT

RENT TO OWN PLAN

FOR YOUR VERY OWN VIDEO CASSETTE RECORDER

AS LOW AS $18.00 PER WEEK

(FOR 52 WEEKS)



YOUR CHOICE OF 3 MOVIE RENTALS WITH EACH PAYMENT At No Extra Charge!

SUPER S FOODS

404 W. Main- UVALDE & PLEASANTON
907 N. Main Street- BANDERA
119 N. Allister St.- PORT ARANSAS
701 W. Commerce St.- BRADY

We Pass On All Manufacturers Savings to You With This Week's . . .

SUPER BUYS!!

SUPER BUY SAVINGS!



Skippy Creamy or Crunchy **Peanut Butter** 18 oz. Jar $1.69

Rainbo **Sweet Dill Sticks** 16 oz. jar $1.29

Sunsweet **Prune Juice** 32 oz. Btl. $1.19

Assorted **Royal Gelatin** 3 3 oz. boxes $1.00

Hunt's **Tomato Sauce** 5 8 oz. cans $1.00

Betty Crocker **Layer Cake Mix** each 99¢

Star-Kist **Oil or Water Tuna** 6½ oz. can 89¢

Wolf **Plain Chili** 19 oz. can $1.39

Post **Alpha-Bits Cereal** 15 oz. box $1.89

Lone Star **Puppy Food** 20 lb. $4.29

3-Minute **Quick Oats** and Old Fashioned Oats 18 oz. pkg. 89¢

Armour **Potted Meat** 3 3 oz. cans $1.00

Armour **Vienna Sausages** 2 5 oz. cans $1.00

42 oz. Box **Ajax Detergent** each $1.19

Generic **Bath Tissue** 8 roll pkg. $1.35

Velvet **Paper Towels** 2 Big Rolls $1.00

6 oz. Btl. **Spic 'n Span Pine** Btl. 49¢

Hormel **Vienna Sausages** 2 5 oz. cans $1.00

20¢ off label **Armour Treet** 12 oz. can $1.35

15 oz. Box **Cheerios Cereal** Box $1.99

Gebhardt's **Chili Powder** 3 oz. btl. 89¢

Pure Vegetable Oil **Wesson Oil** 48 oz. btl. $2.85

12 oz. Box **Total Cereal** box $1.79

Mr. G. **Crinkle Cut Potatoes** 2 lb. bag 59¢

Westpac **Cob Corn** 8 ear pkg. 99¢

Fleischmann's **100% Corn Oil Margarine** 1 lb. qtrs. 99¢

Banquet **Pot Pies** Chicken Turkey Beef 2 8 oz. pies $1.00

Banquet Assorted **Boil 'n Bags** 2 pkgs. $1.00

Texsun **Grapefruit Juice** 46 oz. can 99¢

Country Crock **Spread Margarine** 3 lb. Tub $1.99

SUPER BUY SAVINGS!



gs For You!!

SUPER S FOODS

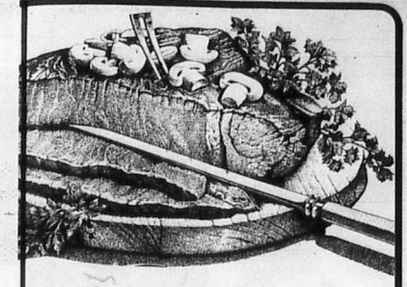

Scott Towels Assorted **Paper Towels** big roll 59¢

O'Grady's All flavors **Potato Chips** 7½ oz. bag $1.09

ity USDA Heavy Beef

Cube Steak $1.98 lb.

Pilgrim's Pride **Fryer Breast** $1.39 lb.

Pilgrim's Pride Fryer Thighs or **Drumsticks** lb. 99¢

Pilgrim's Pride Family Pack **Fryer Wings** lb. 69¢

Lean Chuck Quality **Ground Beef** $1.69 lb.



Louis Rich Turkey • Pork Smoked Chopped Ham or Turkey Pastrami **Cold Cuts** $1.49

Louis Rich Turkey **Variety Pack** $1.89



ROEGELEIN SIGNATURE QUALITY

Meat, Beef, Garlic • Bologna • Salami • Spiced Luncheon Regular or Thick **Cold Cuts** $1.59 lb.

lb.	$2.29
12 oz.	$1.09
12 oz.	$1.49
lb.	$1.69
lb.	$1.59
lb.	$1.89
lb.	69¢
3-lb box	$3.69
2 for	$5.99
3-lb can	$5.99
lb.	$1.59
12 oz. pkg.	$1.29
lb.	$1.29
lb.	$1.09
lb.	$1.59

Save UP TO $6.00 with the Post Money Tree

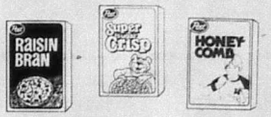

Post **Raisin Bran** 20 oz. $2.03

Post **Sugar Crisp** 18 oz. $1.83

Post **Honey Comb** 14 oz. $1.93

*Peanut Butter•Chocolate Chip•Honey Oats Quaker Granola Dipps 8 oz.	$1.69
Nabisco Wheatsworth 11.5 oz. or Wavery Crackers 13.5 oz.	$1.19
Pine Spic n Span 28 oz.	$2.19
Refill Glass Plus 64 oz.	$2.39
Joy 25¢ Off Label Dish Liquid 22 oz.	$1.19
6 oz. Liv-A-Snaps	59¢
Yes Liquid Detergent 32 oz.	$1.99
Dove Dish Liquid 22 oz.	$1.09
Kleenex Facial Tissue 175 ct.	79¢
Facial Tissue Kleenex Boutique 100 ct.	79¢



Folger's Coffee 2 lb can	$4.77
Folger's Coffee 3 lb can	$7.15
Folger's Flaked Coffee 13 oz can	$2.29
Folger's Instant Coffee 8 oz.	$3.59
Folger's Instant Decaffeinated 8 oz.	$4.99

Y



8 oz. carton	49¢
8 oz.	69¢
½ gal.	$1.19
1 gal.	$2.99
½ gal.	$1.99

FROZEN

Pepperide Farm Assorted **Layer Cakes** $1.89



Mushroom, Cornbread, Chicken **Green Giant Stuffing** 10 oz. $1.09

Banquet Assorted **Frozen Dinners** ea. 99¢

Rich's **Coffee Rich** 16 oz. 49¢

Mrs. Smith's 9 5/8" **Pie Shells** 17 oz. $1.09

Chun King Meat & Shrimp, Shrimp, Egg **Egg Rolls** 7¼ $1.25



Totinos Party, Assorted **Pizza** 99¢



Sunny Delight **Florida Citrus Punch** Frozen Concentrate 12 oz. can 75¢



Minute Maid **Orange Juice** 12 oz. Regular or Country Style $1.19 10 oz. Reduced Acid

SUPER BUYS

Gebhardt **Chili Powder** 3 oz. 89¢

Larsons **Fresh Like Veg All** 2 16 oz. cans $1

Fox Deluxe **Frozen Pizzas** 10 oz. pkg. 89¢

Pet **Evaporated Milk** tall can 53¢

Pet **Evaporated Milk** small can 29¢

Glad Family **Trash Bags** 20 ct. $2.59

Glad Handy Tie 33 gal. **Trash Bags** 10 ct. $1.89



SUPER S FOODS

Garden Fresh Produce



Creamy Smooth
Hass
Avocados
5 for $1
70 Size



Washington Extra Fancy Red or Golden Delicious
Apples
49¢ lb.

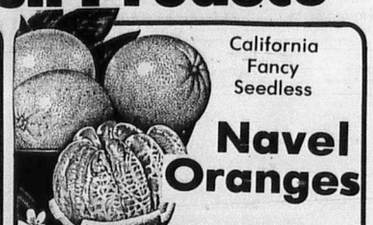

California Fancy Seedless
Navel Oranges
49¢ lb.



California Fresh Tender and Green
Broccoli
59¢ lb.

Imported from Chile Sweet and Juicy
Nectarines ..... lb. **89¢**

Texas Long Green Serrano
Hot Peppers ..... lb. **89¢**



U.S. #1 Fresh and Tasty
Eggplant
49¢ lb.



U.S. #1 Colorado Medium Yellow
Onions
4 lbs. for $1

California Green Pascal Large Stalks
Celery ..... ea. **49¢**

U.S. #1 Washington D' Anjou
Pears ..... lb. **59¢**

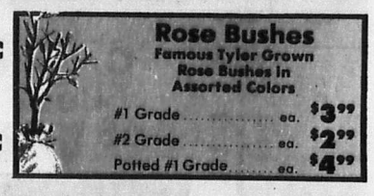

Rose Bushes
Famous Tyler Grown Rose Bushes in Assorted Colors
#1 Grade ..... ea. $3.99
#2 Grade ..... ea. $2.99
Potted #1 Grade ..... ea. $4.99

Savings On Health And Beauty Aids



12 Hour Relief
Contac Cold Capsules
$2.29
10 capsules



White Rain
X-Hold • Regular • UnScented
Hair Spray
$1.39
7.5 oz. can



Robitussin
CF Cough Formula **$1.29** 4 oz.
Night Relief **$1.89** 4 oz.

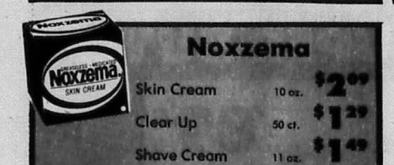

Noxzema

Skin Cream	10 oz.	$2.09
Clear Up	50 ct.	$1.29
Shave Cream	11 oz.	$1.49

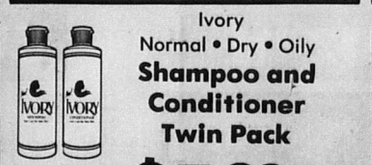

Ivory
Normal • Dry • Oily
Shampoo and Conditioner Twin Pack
$1.89
Two 15 oz. Btls.

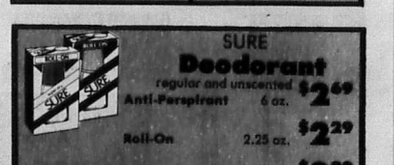

SURE
Deodorant
regular and unscented

Anti-Perspirant	6 oz.	$2.69
Roll-On	2.25 oz.	$2.29
Solid	3 oz.	$2.89



Mischief
All Varieties
Body Spray
$1.89
2.5 oz.



Old Spice
After Shave and After Shave Conditioner
$2.69
4.25 oz.

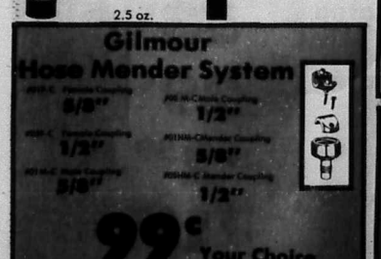

Gilmour Hose Mender System
5/8" 1/2" 1/2" 5/8" 5/8" 1/2"
99¢ Your Choice



Flexon Garden Hose
Garden Hose 1/2" x 50' **$3.00**
Garden Hose 5/8" x 50' **$5.00**

Cardinal Garden Gloves
#1647/1648 Cotton Gloves **$1.99**
#1661/1662 Cotton Gloves P.V.C. **$2.49**
#1685 Cotton Split Leather/Palm **$3.99**



Gardening Time! Green Light
Root Stimulator pt. **$1.77**
Wipe Out pt. **$2.99**
Bug and Snail Bait 1 lb. **$2.29**
Fire and Ant Control 2½ lb. **$3.99**

McCOY'S

BUILDING SUPPLY CENTERS

PICTURE IT PAINTED!

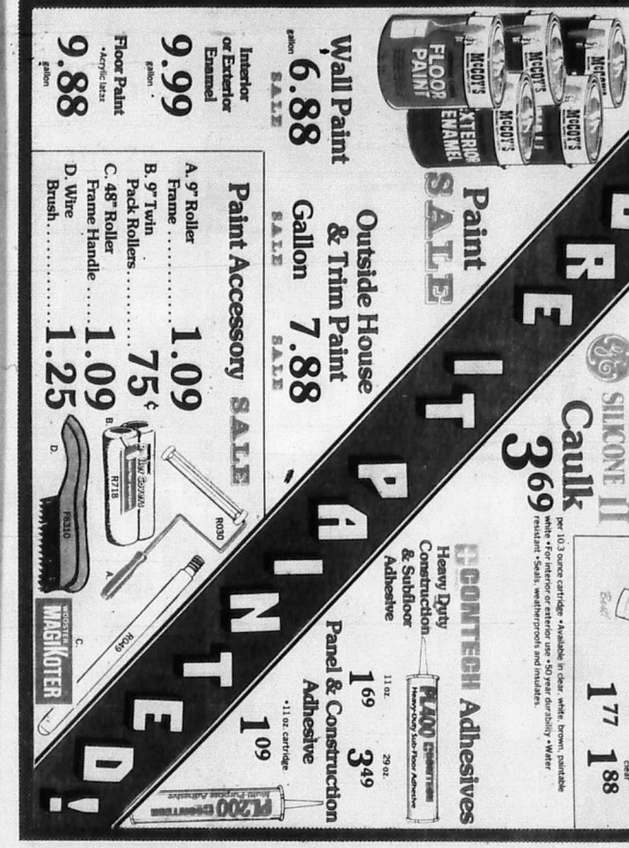

Paint SALE

Outside House & Trim Paint gallon **6.88** SALE
Wall Paint gallon **7.88** SALE
Interior or Exterior Enamel **9.99** gallon
Floor Paint • Acrylic latex **9.88** gallon

Paint Accessory SALE

A. 9" Roller Frame	1.09
B. 9" Twin Pack Rollers	75¢
C. 48" Roller Frame Handle	1.09
D. Wire Brush	1.25

WD-40 9 oz. spray can **1.59** one gallon can **9.49**

Sandpaper price per package **1.49**
• 9" x 11" wood finishing • Extra fine through extra coarse or assorted

SILICONE II Caulk **3.69** per 10.3 ounce cartridge • Available in clear, white, brown, paintable • Superior weather responsibility • Water resistant • Seals weatherproofs and insulates

CONTECH Adhesives
Heavy Duty Construction & Subfloor Adhesive 11 oz. **1.69**
Panel & Construction Adhesive • 11 oz. cartridge **1.09**
29 oz. **3.49**

Red Devil
Latex Caulk • Standard quality • 10.3 Oz. • White **59¢**
Extra Quality Acrylic Latex Caulk • 10.3 fl. oz. • White **1.19**
Lifetime II Siliconized Caulk • Weatherproofs as you own your home • 10.3 fl. oz. white **1.77** brown or clear **1.88**

McCOY'S

BUILDING SUPPLY CENTERS

PRICES GOOD THROUGH SATURDAY, FEB. 23. SAVE THIS CATALOG!

SUPER SALE DAYS

Majestic Vinyl Floor Tile SALE
AMTICO No-Wax • Choose from 6 patterns • Easy installation • Extra thick sq. foot **79¢**

Outside House & Trim Paint **BUY NOW!** gallon **7.88**
• Flat finish • Acrylic latex • Quick dry • Water clean up • Assorted colors

Inside Wall Paint gallon **6.88**

Premium Studs • 92 5/8" • Precision end trimmed • 2" x 4" **1.13** Yellow Pine

Double Pane Bronze Insulated Window SALE
Our best double pane bronze insulated windows are on Sale! These quality, single hung windows come complete and ready to install. Half Screens are included.
250 Series

20" 30"	41.95	28" 44"	55.95	30" 44" 57.95
20" 50"	48.95	28" 50"	57.95	30" 50" 62.95
28" 30"	42.95	30" 30"	46.95	30" 60" 73.95

ScotchCraft BUILDING MATERIALS

Heater, Vent, Fan Light Combo N655
• Easy installation • 70 CCM, 3.5 sones • Fan forced 1,430 watt heater • 100 watt light capacity • HVI certified air delivery • With switch

Nautilus SALE BUY NOW! **57.88**

POLICIES

Shop McCoys!
8-6 Monday thru Friday
8-5 Saturday
Closed Sunday

VISA

•PRICE POLICY — It's McCoy's policy to offer the lowest possible prices on all products, not just "sale" items. We accept cash, personal check, and Visa and MasterCard Credit Cards.
•DELIVERY The service is available at a modest charge. Check with your local store for delivery areas and charges.
•RETURNED MERCHANDISE — There will be a 10% charge on all returned merchandise unless accompanied by cash register receipt. All sales final on special order products.
•Not responsible for typographical errors. Quantities limited to dealer stock. We reserve the right to correct pricing errors.

Shop McCoy's in San Antonio!

1	5500 BANDERA ROAD 680-9000	11511 PERRIN BEITEL 2 657-2233	8212 S. PRESA 3 532-5556
4	17700 I-H 10 WEST 690-0017	1654 GENERAL McMULLEN 5 434-4070	

30"	2.49	8.77	4.39	14.77
36"	3.69	11.77	5.39	18.77
48"	4.49	14.99	6.99	23.99

Screen Spline 66¢ 20' roll

•Tempered safety glass
•2'8" or 3'0"x6'8"
•Right or left hand •1-1/8" thick

67.96

3/8" thick 4" Centers	5/8" thick 4" Centers	5/8" thick 12" Centers
8.69	11.99	12.99

Sheetrock Nails •Galvanized •50 lbs
1½" 32.95

3/4" Particle Board •4' x 8' sheet 7.59

1.45

85¢

Roofing

Come Visit Our Certified Consumer Specialist
•Let our in store analyst help you with your roofing project!

Fiberglass Mat Roofing Shingles

•20 year warranty pro-rated based on replacement cost, labor included
•Durable fiberglass mat construction
•Class "A" rating-the-best
•White, tan and other colors as available
•Price per 100 sq. feet

FIBERGLAS 18.88 PER SQUARE (100 square feet)

Roll Roofing

•Covers about 100 square feet
•Mineral surface
•White or brown

11.49 price per roll

Asphalt Felt

•Made in U.S.A.
•• 15 (400 square feet)
•• 30 (200 square feet)

Roofing Felt 8.99

Corrugated Fiberglass Panels

By sequentia •Choose from white, green or clear

26" wide	8'	10'	12'
Lightweight Grand	3.49		
Heavyweight Extra	6.99	8.99	9.99
Commercial Weight Excel	9.99	12.99	14.99

6' Corrugated Wood Strip ..... 1.19 •3' Corrugated Rubber Strip ..... 59¢

Corrugated Iron Made In U.S.A.

corrugated galvanized steel roofing and siding

STRONGBARN II •Heavy G-90 galvanized steel •26" wide

8'	10'	12'	14'	16'
4.99	6.49	7.88	9.29	10.29

Roof Coating

or

	Plastic Roof Cement	Fibered Roof Coating	Cold Process & Lap Cement	Aluminum Mobile Home & Roof Coating
ONE GALLON	2.59	2.77	2.99	5.88
FIVE GALLON	9.99	11.49	11.77	25.88

Turbine Vents

12" Galvanized Steel

Adjustable Base 6.77

Externally Braced 19.99

Internally Braced 11.99

Roofing Accessories

Billy Penn Gutter & Accessories

8' Gutter | 10' Downspout | End Cap | Corner | Slip Connector | End Piece w/ Outlet

Plain Galvanized	2.89	3.95	.35	1.77	.44	.99
Brown Finish Galvanized	4.39	4.39	.44	1.99	.55	1.39

Fencing

Treated Fence Posts

•40 CCA Pressure treated

2"x6½'	1.25
3"x6½'	1.99
4"x6½'	3.09
4½"x8'	4.88
6"x8'	8.99
4"x10'	7.77
4"x12'	9.99
5"x16'	20.99

Poultry Netting

•Made in America •50' Roll

24"	36"	48"
8.99	11.99	14.99

Welded Wire

•50' long •48" tall •32 lbs. 17.95 roll

RED BRAND Field Fence

•American made •Check availability

Height	Spacing	Gauge	Length	Price
32"	6"	14½	330'	48.95
39"	12"	14½ close mid	330'	36.95
39"	12"	12½ close mid	330'	54.95
39"	6"	12½	330'	69.95
48"	6"	14½	165'	42.88
48" Non climb	2"x4"	12½	100'	67.99

JUMBO Landscape Timber

•40 CCA Pressure treated •3½"5½"x8'

3.39

1"x6" Treated Fencing

great for decking

•Rough one side •40 CCA for ground contact •2 & bottle yellow pine •14' & 16' lengths •as available

as available 25¢ linear foot

6' Steel T-Posts

•American Made •Meets ASTM A-702-81

2 rivet plate •1.25 all green 1.99

3 rivet larger plate 1.33 green with silver top 2.39

Southern Post Company ... Not stocked in Galveston

Galvanized Stock Panel

•American made •16" •52" high •1/4" rods

13.99

Farm Gates

•52" high •With hardware •Galvanized

4'	15.95	12'	35.95
10'	32.95	14'	39.95
		16'	47.95

FARMASTER American Made

RED BRAND Barbed Wire

12½ gauge •1320 Lin Ft •Meets ASTM A 121

32.95 American Made

Barbed Wire

12½ gauge •1320 lin. ft. •American Made •Meets ASTM A 121

29.95

Gaucho Barbed Wire

15½ gauge •1320 lin ft

19.95 American Made

Plumbing

GlasTec

60" PVC Bathtubs

•left or right hand

WHITE 73.95
ALMOND 77.95

One Tough Tub

Fiberglass Tub-Shower Combo

•Product may vary from illustration •left or right hand

white 199.95
almond 209.95

Square Fiberglass Shower Stall

•Recessed soap dish •With drain

32" white	166.95
32" almond	177.95
36" white	189.95
36" almond	199.95

CareFree Bath Products

Self-Rimming Lavatory Drop-In

•19" Round

	WHITE	ALMOND
Steel	24.95	26.95
China	39.95	49.95

White China Bathroom Lavatory

•China •Wall hung •19"x17" •Hardware included 23.95

Water Saver Commode

•A grade •Seat extra •Siphon jet action

STANDARD White	STANDARD Almond	DELUXE White	DELUXE Almond
46.88	63.88	79.95	94.88

Fashion Soft Seat

•White or almond 9.88

Enamel Commode Seat

•White or almond 4.99

Accent Quality Plumbing Products

Washerless Faucets 8" Kitchen Faucet

08339 With Spray 19.99
08329 Without Spray 14.88

4" Bathroom Faucet

06389 With Pop-up Drain 14.99
06379 Without Pop-up Drain 8.99

CareFree Kitchen Sinks

•Porcelain on steel •Sink frame extra

35.95 White
39.95 Almond

FEDERAL Stainless Steel Sinks

Our Good •6" deep •Satin finish 22.95

Our Better •7" deep •High luster polish 49.95

Our Best •8" deep •Hand crafted radiant polish 69.95

Stop toilet tank noise and leaks once and for all!!

555 FLUIDMASTER

Flusher Fixer

•Non-corroding •No tool installation 3.99

Replacement Ballcock

200-A

•Eliminates old-fashioned float ball •Simple adjustment 3.99

Tub Surround Kit

•5 piece white plastic •Adhesive not included

Miami-Carey 26.95

Free Standing Shower Stall

•32"x32"x74" plastic •With faucets and curtain 99.95

Miami-Carey

REVERE Water Heaters

•Glass lined •High recovery •5 yr warranty against tank leakage

30 Gal. Nat. Gas	119.95
30 Gal. LP Gas	159.95
40 Gal. Nat. Gas	129.95
20 Gal. Elec. 120V	115.95
30 Gal. Elec. 240V	107.95
40 Gal. Elec. 240V	109.95
Energy Savers	
40 Gal. Nat. Gas	159.95
40 Gal. Elec. 240V	149.95
52 Gal. Elec. 240V	164.95

Pipe

4"x10' Sewer And Drain Pipe

•Belled end •Solid or perforated •1500 pound crush strength 2.88 EAST TEXAS PIPE

CRESLINE Cold Water PVC Pipe

•Sch 40 •400 PSI at 73°

1/2"x10'	1.19
3/4"x10'	1.35
1"x10'	1.99

CRESLINE Hot or Cold CPVC Pipe

•100 PSI at 180

1/2"x10'	1.69
3/4"x10'	2.99

CRESLINE Drain, Waste & Vent Pipe

•Sch 40 PVC •10' long

1½"	2"	3"	4"
2.88	3.88	7.88	9.88

Cold Water Poly-Coil

•80 lb test (100 lb for ½") •NSF approved for drinking •100 ft. long CRESLINE

½"	¾"	1"	1½"	2"
7.29	9.39	13.59	31.88	

McCOY'S BUILDING SUPPLY CENTERS

PICTURE IT PAINTED!

WD-40

9 oz. spray can 1.59 — one gallon can 9.49

Sandpaper

3M BRAND •9"x11" wood finishing •Extra fine through extra coarse or assorted

price per package 1.49

Red Devil

Latex Caulk

•Standard quality •10.3 oz. •White 59¢

Extra Quality Acrylic Latex Caulk

•10.3 fl. oz. •White 1.19

Lifetime II Siliconized Caulk

•10.3 fl. oz. •Warranted to last as long as you own your home

white 1.77 — brown or clear 1.88

SILICONE II Caulk 3.69

per 10.3 ounce cartridge •Available in clear, white, brown, paintable white •For interior or exterior use •50 year durability •Water resistant •Seals, weatherproofs and insulates.

Paint SALE

FLOOR PAINT — EXTERIOR ENAMEL

Wall Paint gallon 6.88 SALE

Outside House & Trim Paint Gallon 7.88 SALE

Interior or Exterior Enamel 9.99 gallon

Floor Paint •Acrylic latex

CONTECH Adhesives

Heavy Duty Construction & Subfloor Adhesive — PL400 Heavy-Duty Sub-Floor Adhesive — 11 oz. 1.69 — 29 oz. 3.49

Panel & Construction Adhesive •11 oz. cartridge 1.09

PL200 Multi-Purpose Adhesive

Paint Accessory SALE

A. 9" Roller Frame	1.09
B. 9" Twin Pack Rollers	75¢
C. 48" Roller Frame Handle	1.09

R030 — R718 — ROAD

SUPER SALE DAYS

McCOY'S BUILDING SUPPLY CENTERS

PRICES GOOD THROUGH SATURDAY, FEB. 23. SAVE THIS CATALOG!

PAINT SALE!

Outside House & Trim Paint 7.88 gallon

•Flat finish •Acrylic latex •Quick dry •Water clean up •Assorted colors

BUY NOW!

Inside Wall Paint 6.88 gallon

Majestic Vinyl Floor Tile SALE

•Choose from 6 patterns •Easy installation •Extra thick

No-Wax AMTICO 79¢ sq. foot

Premium Studs 1.13

•92 5/8" •Precision end trimmed •2" x 4" Yellow Pine

Double Pane Bronze Insulated Window SALE

Our best double pane bronze insulated windows are on Sale! These quality, single hung windows come complete and ready to install. Half Screens are included.

ScotchCraft BUILDING MATERIALS — 250 Series

2'0" 3'0"	41.95	2'8" 4'4"	55.95	3'0" 4'4"	57.95
2'0" 5'0"	48.95	2'8" 5'0"	57.95	3'0" 5'0"	62.95
2'8" 3'0"	42.95	3'0" 3'0"	46.95	3'0" 6'0"	73.95

Heater, Vent, Fan Light Combo

N655

•Easy installation •70 CCM, 3.5 sones •Fan forced 1,430 watt heater •100 watt light capacity •HVI certified air delivery •With switch

Nautilus

SALE BUY NOW!

57.88

Shop McCoys!

8-6 Monday thru Friday
8-5 Saturday
Closed Sunday

POLICIES

PRICE POLICY — It's McCoy's policy to offer the lowest possible price on all products, not just "leader" items.
HOW DO YOU PAY! McCoy's will accept cash, personal checks, and Visa and MasterCard Credit Cards.
DELIVERY This service is available at a modest charge. Check your nearest McCoy's for delivery area and rates.
RETURNED MERCHANDISE — There will be a 10% charge on refunds. Merchandise returned must be in resaleable condition and accompanied by cash register receipt. All sales final on

5500 BANDERA ROAD 680-0080 Mike Ammons MANAGER	1	11511 PERRIN BEITEL 653-2233 Pete Greenawald MANAGER	2	8212 S. PRESA 532-5556 Ruben Valdez MANAGER	3
Shop McCoy's in	4	17100 I.H. 10 WEST 690-0017	5	1654 GENERAL McMULLEN 434-4070	

Doors

A. B. C. D.

Wood Entry Doors

6'8" x 1-3/4" thick — NICOLAI

A. 6 Panel 2'8" or 3'0" — 79.95

B. Old English, tempered glass 3'0" — 109.95

C. Cross Buck, tempered glass 2'8" or 3'0" — 109.95

D. 15 Light "French" 2'8" as available — 94.95; 3'0" as available — 99.95

Interior Doors

Alexander

•6'8" tall hollow core mahogany •Locksets and trim not included •1-3/8" thick

	DOOR ONLY	DOOR UNITS
2'0" Wide	11.95	29.77
2'6" Wide	13.95	31.77
2'8" Wide	14.77	31.95
3'0" Wide	15.95	34.95

Exterior Doors

Mahogany 6'8" tall x 1-3/4" thick

	Hollow Core	Solid Core
2'8" Wide	17.95	27.95
3'0" Wide	19.77	28.95

Screen Doors

by America

•Douglas fir •Not finger jointed •6'8" tall

T-Bar Door 32" Wide — 22.95

3-Bar Door 32" or 36" Wide — 29.95

Bifold Doors

•carton package •hardware included

•McCoys has jambs to go with these attractive doors.

WING

PLAIN FLUSH — LOUVERED

•6'8" tall •1-1/8" thick	PLAIN FLUSH	LOUVERED
2 DOOR 2'0"	20.95	32.95
2 DOOR 2'6"	22.95	34.95
2 DOOR 2'8"	23.95	36.95
2 DOOR 3'0"	24.95	37.95
4 DOOR 4'0"	39.95	58.95
4 DOOR 5'0"	45.90	69.90
4 DOOR 6'0"	49.90	75.90

CASTLEGATE

Pre-hung 24 ga. Steel Door Unit

•1-3/4" x 6'8" tall •4-9/16 jamb •Aluminum sill •Drilled with 2-3/8" backset for knob and deadbolt •Fully weatherstripped •R-15 Insulation value •Pre-primed

•Right or left hand

Insulated for efficiency!

2'8" — 119.95

3'0" — 125.95

Window Screening

	Fiberglass		Aluminum	
Size	7'	25'	7'	25'
24"	1.99	6.88	NA	NA
30"	2.49	8.77	4.39	14.77
36"	3.69	11.77	5.39	18.77
48"	4.49	14.99	6.99	23.99

Screen Spline 66¢ 20' roll

Windows

Windows

These single hung, quality windows come complete and ready to install. Half screens are included.

ScotchCraft BUILDING MATERIALS

Aluminum — Dark Brown — Dark Brown divided pane insulated

			SALE
2'0"x2'4" Obscure Glass	19.95		
2'0"x3'0"	21.95	Obscure For Bath Clear 25.95 / 23.95	41.95
2'0"x5'0"		33.95	48.95
2'8"x3'0"	24.95	27.95	42.95
2'8"x4'4"	29.95	33.95	55.95
2'8"x5'0"	32.95	35.95	57.95
3'0"x3'0"	26.95	29.95	46.95
3'0"x4'4"	31.95	35.95	57.95
3'0"x5'0"	34.95	38.95	62.95
3'0"x6'0"	Not stocked at all stores	42.95	73.95

•2"x4" •Precision end trimmed •Stud grade

Horizontal Sliding Windows

3'0"x3'0"	27.95
4'0"x3'0"	28.95
6'0"x3'0"	35.95

•Aluminum finish •Single hung •With half screens

Aluminum Patio Doors

•6'0" x 6'8" •tempered safety glass •Right or left hand •Screen included •Inside door slides for security

Aluminum 135.95

Dark Brown Dual-Insulating 219.95

ScotchCraft BUILDING MATERIALS Key Lock 2.99

Storm Doors

Aluminum Finish 2'8" 47.95 — 3'0" 49.95

Brown Finish 67.96

•Prehung with hardware •Tempered safety glass •2'8" or 3'0" x 6'8" •Right or left hand •1-1/8" thick

Lumber Products

Framing Lumber

•Southern yellow pine •Grade marked •#2 or better

	8'	10'	12'	14'	16'	18'	20'
2x4	1.19	1.88	2.25	2.65	2.99		
2x6	2.19	2.39	3.29	3.39	4.29	4.39	5.49
2x8	3.09	3.89	4.69	5.39	5.99		
2x10	4.29	4.99	5.99	6.99	7.99		
2x12	5.89	7.39	8.79	10.29	11.79		

Premium Studs

•2"x4" •Precision end trimmed •Stud grade

92-5/8" — 1.13 Yellow pine

96" — 1.19 Yellow pine

92-5/8" — 1.49 White woods

Pine Boards

Priced per linear foot

#2 Yellow pine: 1x4 11¢; 1x6 21¢

#1 Yellow pine: 1x2 13¢; 1x4 22¢; 1x6 33¢; 1x8 44¢; 1x10 55¢

Ponderosa Pine 1x12 #3 45¢

Pressure Treated Lumber

•40 CCA for ground contact •Yellow pine •#2 or better •AWPB stamp of quality!

	8'	10'	12'	16'
2x4	1.99	2.65	3.29	4.79
2x6	3.19	3.88	5.09	6.79

*2x8x16' #1 ..... 8.79 AWPB's Best *As Available

Plywood

Our plywood is all agency grade marked (APA or TECO) not just shop or mill certified—compare

4'x8' SHEETS	1/4"	3/8"	1/2"	5/8"	3/4"
BC Sanded 1 side	7.75 SALE	8.49	10.39	12.79	13.79 SALE
CD Unsanded		5.89	6.39	8.79	10.69

New APA ratings allow 1/32" thickness variation

Waferwood

•4'x8' sheets use inside or out •7/16" •1/4"

APA 6.25 SALE 4.99

Louisiana-Pacific

Ruf-Tex Plywood Siding

•Premium grade 4'x8' exterior pine. Agency grade stamped for assurance of quality

3/8" thick 4" Centers	5/8" thick 4" Centers	5/8" thick 12" Centers
8.69	11.99	12.99

Nails

Made in America

Galvanized Hot Dipped Nails

Most at 55¢ Per pound

50 pound cartons

4d com	29.95
6d com	27.49
8d com	26.95
12d com	26.77
16d com	25.95
20d com	25.95
6d box	27.49
8d box	27.49
16d box	26.95
6d cas	29.95
8d cas	28.95
16d cas	28.49

Bright Nails

Most at 35¢ Per pound

50 pound cartons

6d com	19.95
8 com	17.49
12 com	17.49
16 com	16.99
8d box	17.49
16d box	16.99

*Not stocked in Galveston Texas City, Brazoria, Brazosport

Hi-Bond Vinyl Coated Sinker Nails

39¢ Per pound

*50 pound cartons

8d	17.99
12d	18.49
16d	17.69

Galvanized Roofing Nails

Most at 55¢ Per pound

50 pound cartons

3/4"	27.49
1"	24.99
1-1/4"	24.99
1-1/2"	24.49

Sheetrock Nails

•Galvanized •50 lbs

1½" — 32.95

Concrete Products

Concrete Mix • 80 lb. bag 1.75

Grout or Mortar Mix 2.49

Reinforcing Bars, 20' long		
3/8"	1/2"	5/8"
1.45	2.39	3.55

Reinforcing Mesh •750 sq. ft. •5'x150'	
10 gauge	6 gauge
36.95	72.95

Gypsum Wallboard

4' x 8' sheet 1/2" thick — All Purpose Powder • 25 pound bag 3.33

Check our price

Spray Ceiling Texture • 40 lb. bag 5.99

Gypsum Wallboard Tape- 250 feet 1.29

All Purpose Liquid

5 gallon pail 7.99

4 gallon carton 4.99

1 gallon pail 3.49

Panel Products

Hardboard Siding

7/16" primed, premium grade siding

10.99 4'x8' sheet

Temple-EasTex

Lap Siding

12" x 12" Smooth 3.99

12" x 12" Textured 4.29

Temple-EasTex

Foil Insulation Board

•1/2" thick •4' x 8' •R 3.6 — 5.99

3/4" Cabinet Birch

28.95 •4' x 8' •one piece face

3/4" Particle Board

7.59 •4' x 8' sheet

Privacy Fencing

1x6x6' Cedar dog ear #2 or better 1.45

1x4x6' Cedar Gothic #2 or better 85¢

2x4x8' #2 grade Treated Pine .. 1.99

4x4 Treated Pine Posts

7'	8'	10'	12'
3.19	3.49	6.29	6.99

1x6x6' 1.45

Classic 85¢

Roofing

Come Visit Our Certified Consumer Specialist

•Let our in store analyst help you with your roofing project!

Fiberglass Mat Roofing Shingles

•20 year warranty pro-rated based on replacement cost, labor included •Durable fiberglass mat construction •Class "A" rating-the best •White, tan and other colors as available •Price per 100 sq. feet

Laminated Shingles FIBERGLAS 18.88 PER SQUARE (100 square feet)

Roll Roofing

•Covers about 100 square feet •Mineral surface •White or brown

11.49 price per roll

Asphalt Felt

•Made in U.S.A. •#15 (400 square feet) •#30 (200 square feet)

Felt 8.99

Corrugated Fiberglass Panels

By sequentia •Choose from white, green, or clear

26" wide

	8'	10'	12'
Lightweight Good	3.49		
Heavyweight Better	6.99	8.99	9.99
Commercial Weight Best	9.99	12.99	14.99

6' Corrugated Wood Strip ..... 1.19 • 3' Corrugated Rubber Strip ..... 59¢

Corrugated Iron Made In U.S.A.

corrugated galvanized steel roofing and siding

STRONGBARN II •Heavy G-90 galvanized steel •26" wide

8'	10'	12'	14'	16'
4.99	6.49	7.88	9.29	10.29

Roof Coating

or HANDI-GARD

	Plastic Roof Cement	Fibered Roof Coating	Cold Process & Lap Cement	Aluminum Mobile Home & Roof Coating
ONE GALLON	2.59	2.77	2.99	5.88
FIVE GALLON	9.99	11.49	11.77	25.88

Turbine Vents

12" Galvanized Steel

Adjustable Base 6.77

Arvin

Externally Braced 19.99

Internally Braced 11.99

Roofing Accessories

Billy Penn Gutter & Accessories

8' Gutter — 10' Downspout — End Cap — Corner — Slip Connector — End Piece w/ Outlet

Plain Galvanized	2.89	3.95	.35	1.77	.44	.99
Brown Finish Galvanized	4.39	4.39	.44	1.99	.55	1.39

Fencing

Treated Fence Posts

•40 CCA Pressure treated

2"x6½'	1.25
3"x6½'	1.99
4"x6½'	3.09
4½"x8'	4.88
6"x8'	8.99
4"x10'	7.77
4"x12'	9.99
5"x16'	20.99

Poultry Netting

•Made in America •50' Roll

24"	36"	48"
8.99	11.99	14.99

Welded Wire

•50' long •48" tall •32 lbs. — 17.95 roll

RED BRAND Field Fence

•American made •Check availability

Height	Spacing	Gauge	Length	Price
32"	6"	14½	330'	48.95
39"	12"	14½ closer out	330'	36.95
39"	12"	12½ closer out	330'	54.95
39"	6"	12½	330'	69.95
48"	6"	14½	165'	42.88
48" Non climb	2"x4"	12½	100'	67.99

JUMBO Landscape Timber

•40 CCA Pressure treated •3½"x5½"x8' — 3.39

1"x6" Treated Fencing

great for decking

•Rough one side •40 CCA for ground contact •#2 & better yellow pine •14' & 16' lengths •as available — 25¢ as available linear foot

Galvanized Stock Panel •American made •16" •52" high •1/4" rods — 13.99

6' Steel T-Posts

•American Made •Meets ASTM A-702-81

2 rivet plate •1.25 all green — 1.99

3 rivet larger plate 1.33 green with silver top — 2.39

Southern Post Company Not stocked in Galveston

Farm Gates

•52" high •With hardware •Galvanized

4' 15.95 — 10' 32.95 — 12' 35.95 — 14' 39.95 — 16' 47.95

FARMASTER American Made

REDBRAND Barbed Wire 12½ gauge •1320 Lin Ft •Meets ASTM A 121 — 32.95 American Made

Gaucho Barbed Wire 12½ gauge •1320 lin ft •Meets ASTM A 121 •American Made — 29.95

Barbed Wire 15½ gauge •1320 lin ft — 19.95 American Made

Plumbing

GlasTec

60" PVC Bathtubs

•left or right hand

WHITE 73.95

ALMOND 77.95

One Tough Tub

Fiberglass Tub-Shower Combo

•Product may vary from illustration •left or right hand

white 199.95

almond 209.95

Square Fiberglass Shower Stall

•Recessed soap dish •With drain

32" white	166.95
32" almond	177.95
36" white	189.95
36" almond	199.95

Fashion Soft Seat

MAGNOLIA •White or almond — 9.88

Enamel Commode Seat

•White or almond — 4.99

Accent Washerless Faucets 8" Kitchen Faucet

QUALITY PLUMBING PRODUCTS

08339 With Spray — 19.99

08329 Without Spray — 14.88

4" Bathroom Faucet

06389 With Pop-up Drain — 14.99

06379 Without Pop-up Drain — 8.99

CareFree Kitchen Sinks

•Porcelain on steel •Sink frame extra

35.95 White

39.95 Almond

Stop toilet tank noise and leaks once and for all!!

555

Flusher Fixer

•Non-corroding •No tool installation — 3.99

200-A

Replacement Ballcock

•Eliminates old-fashioned float ball •Simple adjustment — 3.99

FLUIDMASTER

FEDERAL Stainless Steel Sinks

Our Good — 6" deep •Satin finish — 22.95

Our Better — 7" deep •High luster polish — 49.95

Our Best — 8" deep •Hand-crafted radiant polish — 69.95

Tub Surround Kit

•5 piece white plastic •Adhesive not included — 26.95

Miami-Carey

Free Standing Shower Stall

•32"x32"x74" plastic •With faucets and curtain — 99.95

Miami-Carey

REVERE Water Heaters

•Glass lined •High recovery •5 yr warranty against tank leakage

30 Gal. Nat. Gas	119.95
30 Gal. LP Gas	159.95
40 Gal. Nat. Gas	129.95
20 Gal. Elec. 120V.	115.95
30 Gal. Elec. 240V.	107.95
40 Gal. Elec. 240V.	109.95
Energy Savers	
40 Gal. Nat. Gas	159.95
40 Gal. Elec. 240V.	149.95
52 Gal. Elec. 240V.	164.95

CareFree Bath Products Self-Rimming Lavatory Drop-In

•19" Round

	WHITE	ALMOND
Steel	24.95	26.95
China	39.95	49.95

White China Bathroom Lavatory

•China •Wall hung •19"x17" •Hardware included — 23.95

Water Saver Commode

• A grade •Seat extra •Siphon jet action

STANDARD		DELUXE	
White	Almond	White	Almond
46.88	63.88	79.95	94.95

Pipe

4"x10' Sewer And Drain Pipe

•Belled end •Solid or perforated •1500 pound crush strength — 2.88

EAST TEXAS PIPE

Cold Water PVC Pipe

CRESLINE •Sch 40 •400 PSI at 73°

1/2"x10'	1.19
3/4"x10'	1.35
1"x10'	1.99

Hot or Cold CPVC Pipe

CRESLINE •100 PSI at 180°

1/2"x10'	1.69
3/4"x10'	2.99

Drain, Waste & Vent Pipe

CRESLINE •Sch 40 PVC •10' long

1½"	2"	3"	4"
2.88	3.88	7.88	9.88

Cold Water Poly-Coil

•80 lb test (100 lb. for ½") •NSF approved for drinking •100 ft. long CRESLINE

½"	¾"	1"	1¼"
7.29	9.39	13.59	31.88

...rative Vinyl ...allboard



- Matching mouldings available
- Available in 6 patterns
- 4' x 8' panels

...11.99

...IME TO ...ECORATE

Melamine Wallboard

- Waterproof baked on melamine finish
- 4' x 8' panels available in many patterns

9.99 to 13.99

SNAP UP INSTANT ENERGY SAVINGS ★



FREE Polaroid 600 Instant Camera

When you buy 10 or more rolls of Owens Corning Pink Fiberglass insulation.

- Limit one per household

Let our Certified Consumer Specialist analyze your home's energy efficiency. We can show you how to lower your home's energy costs.



Wall Insulation		Attic Insulation	
3½" x15" (R-11)	3½" x23" (R-11)	6" x15" (R-19)	6" x23" (R-19)
14.2¢ per square foot	14¾¢ per square foot	25⅓¢ per square foot	25⅓¢ per square foot
12.49 88.12 sq. ft. roll	19.93 135.12 sq. ft. roll	12.39 48.96 sq. ft. roll	18.99 75.07 sq. ft. roll

Insulation is sold in 94" batts which have a Kraft paper lining moisture barrier. The higher the R-value, the greater the insulating power.

Designer Floor Tile

- Easy to install
- 45 sq. ft. per carton
- 12" sq. tiles
- Choose from many patterns



Economy	Designer Carefree
• Dry back MS-14 BH-11 — 20¢ Per Tile	• No-wax zip stick ZLCW43 ZLCW44 — 66¾¢ Per Tile
Floorcrest/ Marcrest	**Commercial**
• Dry back FC14 MC44 — 26¢ Per Tile	• Dry back vinyl asbestos CX14 — 38¢ Per Tile
Floorcrest/ Marcrest	**Majestic**
• Zip stick ZLFC44 ZLMC14 — SALE 33¢ Per Tile	• No wax! zip stick Select from six patterns — SALE 79¢ Per Tile
Standard carefree	**Floor Tile Adhesive**
• No-wax zip stick ZLOR46 ZLON17 — 55½¢ Per Tile	One quart can ... 3.88 One gallon can ... 8.99

CHADWOOD KITCHEN CABINETS



- Beautiful light oak finish
- Solid oak door frames
- Fully assembled & ready to install
- American design

KK





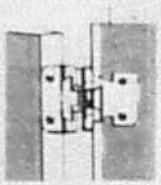

SINGLE BASE CABINET 34½"highx24" deep	
12" WIDE	59.95
15" WIDE	69.95
18" WIDE	75.95

39.95
46.95
19.95

•3/4" thick

Compare!



Preformed Countertops

- Almond, butcher block, or planked village oak
- Easy installation
- End caps available

6' .. **24.95** 10' . **39.95**

8' .. **32.95** 12' . **48.95**

Champion Paneling CONCEPTS™

Take a close look and you'll see the quality and craftsmanship of Champion Paneling. It has the natural charm of real wood to improve any room. Paneling is also an easy and economical way to add value to your home.

- Woodgrain reproductions on Luan Plywood Paneling.



•4'x8' sheet

•Bonanza Birch •Fawn Pecan	**6.99**	•Marsh Cypress •Everglade Cypress	**9.77**
•Cinnamon Birch •Autumn Ash •Amherst Ash •Wilderness Hickory	**8.88**	•Shoreline Oak •Spartan Elm	**9.99**

Kitchen Kompact CHADWOOD KITCHEN CABINETS

•Beautiful light oak finish
•Solid oak door fronts
•Fully assembled & ready to install
•American design

WALL CABINET	•30" high x 12" deep 12" WIDE 15" WIDE 18" WIDE 24" WIDE	39 95 46 95 49 95 56 95	SINGLE BASE CABINET •34½"high•24" deep 12" WIDE 15" WIDE 18" WIDE 24" WIDE	59 95 69 95 75 95 79 95
DOUBLE WALL CABINET	27" WIDE 30" WIDE 36" WIDE	69 95 72 95 79 95	DOUBLE BASE CABINET •2 drawers •34½"x24" 30" WIDE 36" WIDE	99 95 109 95
WALL CORNER CABINET	•30" high x 12" deep 24" WIDE	54 95	DRAWER BASE CABINET •34½"high•24" deep 15" WIDE 18" WIDE 24" WIDE	91 95 98 95 109 95
ANGLE WALL CORNER CABINET	•30" high x 12" deep •One door	82 95	BASE CORNER CABINET •1 door •34½" high •39" d4 space	99 95
RANGE CABINET	•21" high x 12" deep 30" WIDE 36" WIDE	59 95 63 95	REVOLVING LAZY SUSAN CORNER CABINET •34½"•36"•36" 36" WIDE	156 95
REFRIGERATOR CABINET	•15" high x 12" deep 30" WIDE	49 95	SINK BASE UNIT 60" WIDE 72" WIDE	159 95 179 95
•BROOM CABINET OVEN CABINET 48" VALANCE BOARD 6"x30½" FILLERSTRIP		147 95 239 95 12 99 6 99	RANGE AND SINK BASE •34½"high x 24" deep 36" WIDE	99 95

Preformed Countertops

•Almond, butcher block, or plain white laminate
•Easy installation
•End caps available

•3/4" thick Comfortel

6' 24.95
8' 32.95

10' 39.95
12' 48.95

Champion Paneling CONCEPTS

Take a close look at it and you'll see the quality and craftsmanship of Champion Paneling. It has the natural charm of real wood to improve any room. Paneling is also an easy and economical way to add value to your home.
•Woodgrain reproductions on Luan Plywood Paneling.

•Bonanza Birch •Fawn Pecan	6.99	•Cinnamon Birch •Autumn Ash •Wilderness Hickory
•Marsh Cypress •Everglade Cypress	9.77	•Shoreline Oak •Sportan Elm
•4'x8' sheet	9.99	

Wood Mouldings

	Prefinished	Unfinished
7 Casing 10 Casing	1.88 2.69	1.09 1.55
7 Step	1.39	.88
8 Outside Corner	1.88	1.19
8 Inside Corner	1.19	.59
8 Shoe	1.19	.49
8 Cap	1.88	1.09
8 Cove	1.99	1.39
8 Batten	1.09	NA
8 Base	2.88	1.77

Decorative Vinyl Wallboard

•Matching mouldings available
•Available in 6 patterns
•4'x 8' panels

11.99

TIME TO REDECORATE

Melamine Wallboard

•Waterproof baked on melamine finish
•4' x 8' panels available in many patterns

Great for Bathrooms!

SNAP UP INSTANT ENERGY SAVINGS ★

When you buy 10 or more rolls of Owens Corning Pink Fiberglass Insulation.

FREE Polaroid 600 Instant Camera

Limit one per household

Let our Certified Consumer Specialist analyze your home's energy efficiency. We can show you how to lower your home's energy costs.

Wall Insulation		Attic Insulation	
3½" (R-11)		6" (R-19)	
1 roll 15" x 23'	14.2	1 bag 15" x 32'	25.3/3
per roll	12.49	per bag	18.99
48.75 sq. ft. per roll	19.93	48.75 sq. ft. per bag	12.39
6" (R-19)		9" (R-30)	
1 roll 15" x 23'	14.3/4	1 bag 15" x 32'	25.3/3
per roll	19.93	per bag	18.99
32.5 sq. ft. per roll	12.39	32.5 sq. ft. per bag	12.39

Soft White Bulbs

•Package of 2 bulbs
•40, 60, 75, 100 watt

88¢

Par Spot Lamps

•150 watt

3.69

Flood Lamps

•150 watt

3.99 3.29

SYLVANIA

Designer Floor Tile

•Easy to install
•45 sq. ft. per carton
•12" sq. tiles
•Choose from many patterns

AMTICO

Economy	•Dry back MS-14 BH-11 Per Tile	20¢
Designer Carefree	•No wax •Zip stick ZLCW43 ZLCW44 Per Tile	66¾¢
Floorcrest	•Dry back FC14 MC44 Per Tile	26¢
Floorcrest Commercial	•Dry back asbestos CX14 Per Tile	38¢
Floorcrest Marcrest	•Dry back asbestos Per Tile	33¢
Majestic	•No wax! zip stick Select from 50 patterns Per Tile	SALE 79¢
Standard carefree	•No wax •Zip stick ZLOR45 ZLOR46 ZLON17 Per Tile	55½¢
Floor Tile Polishes	One quart can One gallon can	3.88 8.99

Non-Metallic Sheathed Electric Wire UL

Other Sizes Available

Type	100'	250'
12-2 W/G Indoor Copper	9.95	19.95
14-2 W/G Indoor	19.95	39.95
14-2 W/G Indoor	8.95	16.95
12-2 W/G Underground Feeder	17.95	32.95
10-2 W/G Underground Feeder	23.95	47.95

GENERAL ELECTRIC

Breakers

Single Pole
•12"-15, 20, 30, 40, 50 AMP
•1"-15, 20 30 AMP
4.99 each

Double Pole
•1-2"-20, 30, 40, 50 AMP
•1"-30, 40, 50, 60 AMP
10.95 each
1" 100 AMP
23.49 31.95

125 Amp. Load Centers
•Can use 100 amp. master main for lesser service requirements

FLUSH INDOOR 4 SPACE	12.99
SURFACE INDOOR 4 SPACE	12.99
OUTDOOR 4 SPACE	23.99
FLUSH INDOOR 6 SPACE	19.88
SURFACE INDOOR 6 SPACE	19.88
OUTDOOR 6 SPACE	25.95
FLUSH INDOOR 8 SPACE	25.88
SURFACE INDOOR 8 SPACE	25.88
OUTDOOR 8 SPACE	39.95
FLUSH INDOOR 12 SPACE	34.95
SURFACE INDOOR 12 SPACE	34.95
OUTDOOR 12 SPACE	55.95

200 AMP Load Centers
•Master main installed at plant
•20 space

INDOOR	135.77
OUTDOOR	154.95

Wall Box
•Plastic with nails
29¢

Quiet Switch
•Brown or ivory
59¢

Receptacle or Switch Plate
•Brown or ivory
16¢

Grounded Outlet Receptacle
•Brown or ivory
44¢

A BRIGHT IDEA!

Stock up for future use!

Who is this desperado?
Please see Bandera County Profile below.

Our 40th year.

The Bandera Bulletin

Covering the Cowboy Capital and Lake Medina.

VOLUME 10, NUMBER 33 | BANDERA, BANDERA COUNTY, TEXAS | THURSDAY, FEBRUARY 21, 1985 | (USPS 040-980)

Rain makers predict success

By Nick Johnson
Editor

Knippa—Cloud seeders say they will increase the rainfall by 10 to 15 percent in Bandera County during the six-month duration of a weather modification project which is scheduled to begin in April.

The Edwards Underground Water District has hired a Utah firm which says it will use two twin-engine, high-performance aircrafts to release silver iodide into storm clouds over Bandera and Real counties and parts of six other area counties.

"We are expecting something on the order of a 10 to 15 percent increase in the normal rainfall during the six months of the project," said Don Griffin of North American Weather Consultants of Salt Lake City, the firm retained to perform the seeding operations.

A permit from the Texas Department of Water Resources must still be issued before seeding operations begin, and a spokesman for that agency said it could take three to four months to approve the permit if a public hearing is demanded.

A meeting in Knippa Tuesday was called at the request of area agricultural producers who fear the project may generate unwanted rains during harvest operations.

Knippa is outside the "target area" in which seeding operations are scheduled, however. The sponsoring EUWD, which has budgeted $400,000 to pay for the six-month project, has scheduled no public, informational meetings inside the area which will be seeded.

In response to a question from a newsman, Tom Fox of the water district said they may hold such a meeting in Kerrville next week, however.

A public hearing is required by the state if 25 or more persons living in the target area request one. An ag producer at Tuesday's meeting promised such a meeting would be requested, though he personally lives outside the target area.

A public hearing could delay the granting of a permit by the state and therefore delay the project, which a Texas Tech scientist said Tuesday was scheduled to take advantage of normal rainfalls in the spring and fall and to enhance the little rainfall the area receives in the summer.

Dr. Donald Haragan of Texas Tech said cloud seeding operations have proved to be effective, and most evidence points to a 10 to 15 percent increase in normal rainfall amounts.

He exhibited figures from a project in the Big Spring area which has been in operation for 13 years that indicate those results, and Griffin showed figures from three Georgia projects of shorter duration that gave similar results.

Griffin explained that the aircraft employed in the seeding operations will use two methods to get the silver iodide into the cloud formations.

The preferred method, he said, is to fly an aircraft equipped with firing devices into the tops of a likely cloud, where temperatures are about 10 degrees centigrade or 14 degrees fahrenheit, and fire burning flares into the cloud.

These burning flares give off silver iodide as they fall, Griffin explained, and are fully consumed before they reach the ground.

The silver iodide causes the formation of ice in the clouds, cooling them and causing them to release rainfall. The process also releases heat which tends to make the cloud rise in altitude to cooler temperatures above, causing the release of more rainfall.

A second method will be seeding clouds near their base, or lowest point, from wing-tip silver iodide generators. The microscopic-sized particles then drift upward into the cloud.

The second method is less efficient but will be used when top seeding is impractical, Griffin said.

The goal of the program, says the EUWD, "is to increase the amount of useful precipitation that falls over a portion of the Edwards Plateau in order to recharge the Edwards Aquifer," the source of San Antonio's water.

Much of the rainfall that falls in Bandera County winds up in the Edwards Aquifer, though wells in Bandera County draw water from other aquifers.

The EUWD hopes to complete the program in September.

"We don't make clouds and we don't make it rain," Haragan explained at Tuesday's meeting in Knippa. "We have to cooperate with Mother Nature, not change her," said the chairman of Texas Tech's atmospheric science department who has been studying weather modification for more than 15 years.

"People think of weather modification in times of drought when opportunities for producing precipitation are almost nil," he said. Cloud-seeding operations in dry times have not proved as successful as operations in normal times.

He praised the operating company and assured the audience of its qualifications for performing the cloud seeding operations here.

The EUWD project is one of three being contemplated in Texas. The cities of Corpus Christi and San Angelo are also planning weather modification projects, Griffin said.

The Corpus Christi project includes a target area that borders on the south and east the target area outlined by the EUWD.

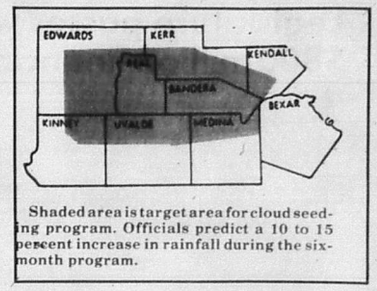

Shaded area is target area for cloud seeding program. Officials predict a 10 to 15 percent increase in rainfall during the six-month program.

Griffin said safeguards are being built into the project that would cause the suspension of seeding activities during times of excess rainfall, hail storms, tropical depressions or hurricanes and during times of severe weather warnings.

He also said seeding would be stopped in any area in which rainfall would damage agricultural operations, and Fox said an advisory committee would be named including residents from each of the counties involved to inform the operating firm what ag operations would be damaged by rainfall.

Griffin said Bandera County residents probably will not notice any of the cloud seeding operations because they generally take place inside of cloud formations.

He said a base of operations has not been selected, though they are considering Hondo and locations in San Antonio. A special weather radar housed in a motorhome will be used as a kind of command post to dispatch aircraft to likely cloud formations wherever they appear in the area.

Wildlife commission to consider longer season for white-tailed deer

The Texas Parks and Wildlife Commission will consider a proposal that would lengthen the hunting season on white-tailed deer, the agency confirmed this week.

While the proposal is designed to eliminate confusion over when the season begins, it would have the result of lengthening the white-tail season to 58 days in certain years, including next year, instead of 51 days as has been the case in recent years.

"The length of the seasons would go in cycles, with there being 58-day seasons for two or three years followed by 51-day seasons for a couple of years," said TP&WD Information Officer Jim Cox.

The change has been recommended by the Wildlife Division staff. It suggested the white-tail season open the second Saturday in November instead of the Saturday nearest Nov. 15, as is now the case.

The commission is expected to consider the matter in April or early May, Cox said.

Confusion sometimes arises as to which Saturday actually is nearest Nov. 15. The end of the season will remain the first Sunday in January, Cox said.

The Wildlife staff also proposed adding a fourth white-tailed deer tag to hunting licenses for "antlerless only" animals. It would require an antlerless permit from a landowner before it could be used, however.

If that proposal is approved by the commission, hunters would be allowed to take up to four white-tailed deer in any combination that did not include more than two bucks.

The wildlife staff is also recommending adding a fourth white-tailed deer tag to hunting licenses for "antlerless only" animals.

The wildlife agency has advocated measures that would result in the harvest of more antlerless deer as a means to improve the condition of the other deer in the Hill Country.

Linda Worley to run for city council seat

One more hat has been thrown into the ring for the city council election in Bandera, but no new school board candidates have come forward in either Bandera or Medina.

Business woman Linda Worley, owner and operator of an office service firm in Bandera, this week joined Dorothy Darden, Joe Fox, Gilbert Scheele and Ross Bailey in the race for three seats on the Bandera City Council.

It is Worley's first try at a public office.

Candidates have until March 6 to file for a place on the ballot in city and school elections scheduled for April 6.

School trustee terms of Charlotte Salzman of Lakehills and Richard Evans of Bandera expire, and both have indicated they will run for re-election, though neither had officially filed by late Wednesday.

The terms of Henry Heinen and Diana Tabor on the Medina school board expire in April. Tabor is the only candidate filed so far, school officials said Wednesday.



Jake Wilson..."My God, what was that."

Bandera County Profile / Jake Wilson. He's not nearly as tough as he seems to be.

By Terry Starnes

The first time Martha Wilson remembers seeing her husband Jake was at Adolph's Restaurant in Lakehills about 20 years ago. She said to her friend Alice Gerst, "My God, what was that?!"

Jake Wilson still gets that reaction from people. When he enters a room, you're sure you're part of a western movie, and the swinging doors have somehow come off the hinges.

Bandera residents might remember Jake when he staged gunfights and robberies at the old western town he leased called 'Frontier Village,' which was adjacent to the race track on the Bandera Highway.

When there were no crowds, Jake would stand out in front of the dance hall and crack his 14-foot bullwhip to attract attention.

This was right after he and Martha met. He fascinated Martha. "She followed me around, and I couldn't get rid of her," said Jake. "Everywhere I went, there was Martha. One day I realized I liked it, and couldn't do without her, so we got married.

"Before that, though," he said, "I used to come to the 'Stompedes' regularly. In fact," he continued with a crooked smile, "I was the first man to be hung in the streets of Bandera."

Jake's parents, Lizzie and Jim Wilson, were originally from Oklahoma, but somehow ended up in Sherman, where Jake and his two brothers and two sisters were born. They named him 'Dale Woodrow Wilson.'

He is a combination of Irish, French, and Cherokee. His deep hazel eyes and his high cheekbones are definitely Cherokee. "Dad drove mule teams in the oil fields in the winter, and in the summers he was a wrangler for a show ranch. I always went with him, and did odd jobs.

"Dad taught me how to ride horses and to use a bull whip when I was a kid. I can still pick a fly off a mule, and the mule won't move," he said, stroking his long beard. "Anyway," he continued, "I got so good with the whip, they asked me to join the show with dad. They called me 'Whip.' That was my name for years, until I sold the name later to a fella I taught to use the whip."

For some reason unknown to Jake, his father was gunned down with a shotgun when Jake was 14. "I felt lost, so I just pulled up and left home," he said, puffing on one of his unfiltered Pall Malls. "Didn't know what I was goin' to do, and didn't have any money.

"I wanted to be a bullfighter."

Jake always wears two silver dollars—one around his neck and one on his belt. "Grandpa made the belt and the things that hold the silver dollars," he said. "Gave them to me when I left home."

He continued proudly, "He was one of the first Texas Rangers. I still have his 1871 original-issue Colt .45, and his .12 gauge scatter gun.

"I made my way to Californin, mostly by rails, and picked fruit for Mrs. Knotts at her berry farm. Didn't like it much."

He continued, "One day, another boy and I were playing 'gunfight' after work, and Mrs. Knotts was watchin' us. At that time," he said, "she had a little stand where she sold a piece of pie, a jar of jelly and a glass of milk for a nickel. She asked us to come up and play 'gunfight' in front of her stand. We scared the customers. She told them it was all in fun, and they kept comin' back."

(See PROFILE, Page 9.)

Periodic rain dances probably wouldn't hurt either

Bandera County potpourri
By Nick Johnson

What about this cloud seeding? The directors of the Edwards Underground Water District must be convinced it will work. After all they're investing $400,000 (or so) of their taxpayers' money.

A half-million to make it rain not on themselves, but on us!

It's not as altruistic as it might sound, however. EUWD officials say fully 70 percent of the water in the Edwards Acquifer comes from the area outlined as their target.

They prefer to call it "weather modification," and they make it sound all scientific and somehow mysterious, because us ordinary stiffs can't really understand it.

Still, I can't help recall the admonition: "It's not nice to fool Mother Nature!"

Or, "If God had meant us to fly, He would have given us wings."

But they've been seeding clouds for about 30 years now, and they seem to get favorable results in every case.

Officials dealt pretty much with all the reservations cited at Tuesday's meeting.

Could they cause an ordinary thunderstorm to become a raging torrent, causing damage-dealing flash floods?

Probably not, because they will not seed clouds which have the potential to cause excessive rainfall or tornadoes or hail.

And they admit to the immensity of nature when it produces awesome phenomena like hurricanes or tornadoes. Despite the state of weather modification art, our best effort is like a mole hill to a mountain when compared to the power of nature.

Didn't cloud seeding cause the Great Flood of 1979?

Definitely not. The only known instance of cloud seeding in this area, said one expert, was a one-month program in 1971 conducted by the Air Force.

"It started to rain a lot, so they quit."

If they don't cause major flooding, do they cause heavier than usual rainfall that will cause damage like increased erosion or minor flooding?

Probably not, because the increased rainfall will come a little at a time, pretty evenly distributed throughout the six months of the project.

Are we taking someone else's moisture? More to the point, is the city of Corpus Christi going to take our precipitation before it ever gets here?

Probably not, because there's so much moisture in the atmosphere that whatever is taken out in Corpus will be only a minuscule percentage of the whole.

And storms seeded in the Corpus Christi area will not be the same storms seeded here.

The only thing about the project that continues to concern me is that they planned to do this without ever discussing it with us—the people most concerned. They planned no informational meeting in the target area. They haven't so much as sent a news release explaining their plans for us.

The public notices they published were only what was required by law, nothing more.

It's only the latest example of the apparent arrogance of the public agencies of San Antonio when it comes to their neighbors.

-Opinion-

Legislature passes water plan $800 million financing package

After more than a month of dilly-dallying, the Texas Legislature finally got down to real business this week, with the House giving overwhelming support to the proposed $800 million statewide water financing package.

With surprising little debate for a topic that has generated so much controversy over the past four years, the House sent to the Senate a water plan that supposedly appeases all sides of the water battle.

The plan includes the $800 million in proposed general obligation bonds to finance state participation in new reservoir projects, aid local governments with construction of new water and sewage treatment facilities, finance flood control projects and address a wide range of other water problems.

While the plan's House sponsor, Midland Republican Tom Craddick, easily fought off the few amendments offered during floor debate, the Senate Committee on

However, this year's budget crunch has given supporters of horse race betting a new weapon to throw into the fray. And, the open support of House Speaker Gib Lewis also should be a big boost.

While both the House and Senate committees heard hours of testimony on the matter, neither took action on the betting bill. Senate sponsors are waiting to see how things go in the House before trying to get their bill on the Senate floor.

Mattox trial under way

And while lawmakers were debating the state's future, Attorney General Jim Mattox was fighting for his in court.

An eight-woman, four-man jury was selected this week to sit in Mattox's trial on commercial bribery charges.

Mattox was indicted more than a year ago for allegedly threatening to destroy the bond business of the Houston law firm Fulbright & Jaworski unless their lawyers stopped efforts to question Mattox's sister in connection with a state lawsuit involving South Texas rancher-oilman Clinton Manges and Mobil Oil Corp.

Mattox has pleaded not guilty



-Letters-

Greetings everyone

Dear editor,

I look forward each week to receiving your paper. I've enjoyed following the football team all the way to the State Playoffs and we enjoy reading all the "news about town." It makes us feel that we are not so "out of touch" about the happenings in a town that we love as much as Bandera!

Have a nice day and greetings to everyone there.

Tommy, Judi and Paul Johnson
Atoka, Okla.

Raised good points

Dear editor:

While Doyle Ely raised some good points, (Feb. 7) for him to hit out so indiscriminately is somewhat like the little boy who said if the other boys didn't play the game his way, he was going to take his bat and ball and go home.

First, let me say that I am not connected any way with law enforcement. In fact, I have had my differences with them in the past. But, I have never been treated by any law enforcement officer in this area with anything but the same courtesy and respect that I give to them.

If, as Mr. Ely said, the justice of the peace courts acted improperly and violated the law, then he has a very strong recourse in higher courts and by going to the authorities in Austin that oversee the JP courts. I do not disagree with Mr. Ely that if these JP courts were in violation, then something must be done to rectify this violation. What I disagree with is Mr. Ely's methods. They seem to be immature. I have met several of the JP's in question and I found them to be sincere and conscientious people.

As for the law enforcement officers I have met, they have impressed me as professional peace officers who are well-trained in their profession and who have integrity and pride in their work. I do not know of one Bandera deputy or city officer I have met who would be so foolish as to not only make such a statement that he can do anything he wants to in Bandera County, but actually to believe that statement.

If one did actually make that statement, then Mr. Ely should take it up with the officer's superior, the sheriff or chief of police. I do not believe that either of these men would condone this type of attitude in their men.

I believe that it takes a very special breed of man to be a law enforcement officer. I could not live with the verbal and sometimes physical abuse these officers have to take and still maintain control. I could not live with the knowledge that every time I put on a badge and gun and walked out the door of my house it could be the last time I would see my wife and kids, that I am a walking target for every kook around. That's what any law officer has to live with.

They must be dedicated men because they sure don't do it for the low pay and very long hours. And everyone of us are damn glad to have them around when we need them.

But, we must remember that these officers are human beings, with all the feelings and emotions of human beings and not supermen.

Mr. Ely has a fit because law enfocement in this county has increased. I would like to point out to Mr. Ely that this is a huge county and it is growing by leaps and bounds (at least our school board tells us it needs a new school because of the rapid population increase). If I have to pay taxes, I want mine to go to more and better law enforcement.

Mr. Ely, you have mentioned some subjects in your letter that might bear discussion, if for no other reason than to let the people understand more fully what is going on. But the commissioners court or city council are the places for discussion. All your article could do is foment unnecessary trouble.

Mr. Ely, our Constitution grants you the right to your opinion and to speak, but along with this right goes responsibility.

Pop Williams
Bandera

(USPS 040-980)
The Bandera Bulletin
P.O. Box 666, Bandera, Tx. 78003-0666 Phone 796-3718
PUBLISHED ON THURSDAY
Entered as second class matter August 3, 1956, at the Post Office in Bandera, Texas 78003, by Act of Congress on March 3, 1878.
HILLS O' TEXAS PUBLICATIONS, INC.
EDITOR: NICK JOHNSON
ADVERTISING MANAGER: CHERYL J. WAID
Annual Subscription Rates: $8.50 plus 44¢ tax locally (up to 150 miles)
Other in State $9.50 plus 49¢ tax Out of State $10.50
Office of Publication
BULLETIN BUILDING, 1116 MAIN ST., BANDERA, TX. 78003-0666
Notices of church entertainments, bazaars, concerts, etc., where a charge of admission is made, lengthy programs, cards of thanks, resolutions of respect, and all other matter not news, will be charged for at regular rates.
Rates: Display $2.05 per column inch.
Classified Display $1.68 per column inch.
Regular Classified $2.25 min. cash. $3.00 min. charge.
25 words min. — Each additional word 6¢
Deadline: Display & Classified Display — Tuesday Noon
Regular Classified — Wednesday Noon
Open Monday thru Thursday 8-5 Saturday 8-3 Closed Sat. & Sun.
The Bandera Bulletin reserves the right to reject any or all advertisements.
The Bandera Bulletin is not responsible for any incorrect advertising made by us after one week of publication for continuous running ads.

DITCHING
*Water Lines
*Sewer Lines
*Septic Tank Systems
HAULING
*Sand
*Gravel
*Black Dirt
DOZING
*Roads
*Excavating
*Land Clearing
Joe Phillips
P.O. Box 226 — Medina, Tx. 78055
(512) 589-2206 after 6 p.m.

SOLD PROPERTY?
WE CAN HELP ...
H&R BLOCK
THE INCOME TAX PEOPLE
•905 Main Street •Bandera, Texas •796-3616
Hours: 9-6 Mon.-Fri. 9-5 Saturday
By appt. on Sunday and after hours

Fish For Sale
Catfish (3 to 5 in. & up) ..... $17.50 a hundred.
Bass (1 to 2 in. & up) ..... $25.00 a hundred.
All Perch (1 to 2 in. and up) ..... $20.00 a hundred.
Fresh Water Shrimp ..... $40.00 a thousand.
Tilapia (1½ to 2½ in. & up) ..... $20 a hundred.
Forage Minnows ..... $50.00 a thousand & up.
Crawfish (in season) Bullfrogs & Tadpoles (in season)
Hybrid Stripers (special order)
Moss control and complete pond management.
We'll even build you a lake.
Paradise Fish Farm
Box 130, Atascosa, Tx. 78002, Phone 512-622-3868
(Please use answering machine).

Aerobics Plus
Aerobic Dancing, Weights,
Floor Exercises, Tension Relievers.
$25 FOR 7 WEEKS
It's a total fitness program...all to fun music and is self-paced, pulse monitored program instructed by highly trained CPR certified instructors.
New Session Begins: Feb. 25-26
Classes now being held:
Bandera: Methodist Church
Mon. & Wed. 9:00-10:00 A.M.
Tues. & Thurs. 6:15-7:15 P.M.
For more information call 535-4700
Lakehills call 751-2027
Come and join us!


Photo by Sandee Vannatter

Faces of Bandera County

Sixth grader Genny Callahan is one of the pretty faces at Medina School each day who is quick to get caught up in the excitement of junior high basketball games other school activities.

Spring Sew Fair to be presented

A Spring Sew Fair will be presented Tuesday, March 5, in Hondo by the Medina County Family Living Committee of the Texas Agricultural Extension Service.

Registration will begin at 9:30 a.m. at St. John's Parish Hall in Hondo.

Cost of lunch and the program will be $5.

-Temperatures-

Dates	High	Low	Rainfall
Wednesday, Feb. 13	68	32	-
Thursday, Feb. 14	62	46	.08
Friday, Feb. 15	66	33	-
Saturday, Feb. 16	70	37	-
Sunday, Feb. 17	68	43	-
Monday, Feb. 18	64	59	-
Tuesday, Feb. 19	72	58	-

Rainfall so far this month: .38 in. Average for Feb. 1.89 in. Rainfall so far this year: 1.02 in. Rainfall in 1984 26.04 in. 31-year average 32.41 in.
Medina Lake water level: 1,034.72 feet, 17.28 feet below spillway level of 1072 ft., down .03 ft. from last week.
Medina River water level: 5 feet.
Temperatures furnished by Bandera Electric Cooperative, Inc., rainfall and river levels by U.S. Soil Conservation Service, Bandera, and lake level by BMA Water Improvement District No. 1.

Stock shows draw Bandera Countians

Having placed in the San Antonio Junior Livestock Show, four Bandera County youngsters have gone on to compete at the Houston Livestock Show, considered the largest in the world.

All together 19 Bandera County youths will be showing animals and poultry in Houston. Competition will be held on two levels: for professional breeders and ranchers throughout the world and for Future Farmers of America and 4-H members, representing 788 clubs and chapters from throughout Texas.

Robert Baker, Jake and Cindy Frazier and Becky Blakemore were among 22 Bandera County youngsters who exhibited in the San Antonio Show last week, and they have now gone to Houston to show their market steers and beef heifers.

Other Bandera student showing in Houston include Jack Huie and Letitia Huie, market steers; and Gregg Maddox, beef heifer and the calf scramble.

Market lambs will be entered by Cody Wells, Tim Wells, Lorri Robbins, Kristina Ashley, Robert Ashley, and Shana Sill. Beckie Clements, Genie Clements, Kellie Clements, Tandie Clements, and Lorri Robbins have entered market broilers. Entering market turkeys are Missy Mangold, Tom Mangold and Lorri Robbins.

The show in Houston will run through March 3. Premiums available for Open and Junior Show exhibitors top more than half a million dollars in prize money and in premium auction prices paid in excess of market value.

Of the 22 Bandera youngsters participating in San Antonio, 14 placed. Richard Flach exhibited an Angora doe kid to junior champion Angora doe. His other placings include fourth place Angora doe kid, junior division, first place Angora doe kid open show division, and third place Angora doe kid open show.

Abby Nightingale took first place in the 4-6-tooth Angora billy open show. Jenifer Evans was first in the 2-4-tooth Angora doe open show as well as fifth place in the Angora doe kid open show. Todd Nightingale won first place and champion Hampshire for his 4-6-tooth Hampshire ram, second place for pair of ram lambs open show, third place Hampshire ram lamb open show, fourth place Hampshire ram lamb open show, and fourth place 4-6-tooth Hampshire ram open show.

Glen Flach won second place Angora doe kid junior show, fourth place 2-4-tooth Angora doe kid open show, and sixth place Angora doe kid open show. Becky Blakemore took third place in the senior Charolais heifer junior division, fifth place in the senior Charolais heifer open show, and 14th place lightweight Charolais steer.

Ann Chafin, another multiple winner, took third place in the Aged Angora doe open show, fifth place in the Aged Angora doe open show, sixth place in the aged Angora doe open show, and 13th place in the fine wool cross carcass lamb category.

Ray Chafin placed fourth in the Angora billy kid junior show. Other fourth place winners were Rick Mayfield, 2-4-tooth Angora doe open show, Leela Kendrick aged doe open show, and Jake Frazier heavyweight Charolais steer.

Derrin Berg won fifth place in the two-year-old Jersey cow junior show. Robert Baker took 13th place in the heavyweight Angus steer category. Cindy Frazier won 11th place in the light weight Chiania steer classification.

In the Houston Show junior livestock competition will include beef heifers, dairy cattle, breeding sheep, goats, commercial steers, breeding rabbits, market lambs, poultry, swine and steers.

Among Bandera County residents entered in Country Fair Day competition last Wednesday were Susan Henry, Christy Henry, Julie Ruede, Rebecca Blakemore, Faye Comingore, Diane Berg, Derrin Berg, Scooter and Christy Wilson, Candy Saathoff, Shannon Cowsert, Sharon Peek and B.J. Blakemore.

A total of 24 businesses or individuals from Bandera County participated in Hill Country Day activities last Monday.

This showing far surpassed the efforts of any other Hill Country area, says Sue DeLesdernier.

Calendar

This afternoon, Feb. 21

Feb. 27
Golden Agers, 2 p.m., Methodist Church, Bandera.
Bandera Daughters of American Revolution Chapters, 2 p.m., Bandera.
Rio Hondo Extension Homemakers Club study group, 1 p.m.
Medina Volunteer Fire Department, 7:30 p.m., youth center.
Helping Hand general meeting, 7 p.m., First Baptist Church.
Bench Grafting Workshop, 7:30 p.m., Mansfield Park Rec Center.
Fire Training, Lakeshore Volunteer Fire Department, 7 p.m.
Bingo, Lakehills American Legion, 7:30 p.m.

Friday, Feb. 22

Alcoholics Anonymous 8 p.m., St. Stanislaus Parish.
Bingo American Legion Hall, Bandera, 7 p.m.
Medina Lake Shrine Club, American Legion Hall Lakehills, 7 p.m. dinner meeting.
Senior Citizens Advisory Board, 2 p.m., Senior Center.

Saturday, Feb. 23

Pipe Creek roadside cleanup, noon, Kelleys Tavern.
Pipe Creek - Lakehills Little League, 10 a.m., Park cleanup, across from Baptist Church Pipe Creek.

Monday, Feb. 25

Medina Parent Teacher Organization, school cafeteria, 7:30 p.m.
Square Dance Club, 7 to 10 p.m., First National Bank Board Room.
Bandera Optimist Club, 6:30 p.m. Rocking R Restaurant.
Boy Scout troop 204, Lakehills United Methodist Church, 7 p.m.
Boy Scout Troop 146, 7:30 p.m., Mansfield Park.
Medina Lake American Association of Retired Persons, 1:30 p.m., Legion Home.
Nutrition and weight loss opportunity meeting, O.S.T., 7:30 p.m.
Film Strong Kids Safe Kids, 7 p.m., Grace Lutheran Church.

Tuesday, Feb. 26

Medina Rotary Club, 7:30 p.m., Youth Center.
Bandera County Softball Association, 8 p.m., University Savings meeting room.

Wednesday, Feb. 27

Circle of prayer group, 7:30 p.m., Lakehills United Methodist Church.
Whartons Dock Bingo, 7 p.m., Lakeshore Volunteer Fire Department.
Bandera Volunteer Fire Department, 7 p.m., firehouse.
Lakehills 4-H Community Club, St. Victors Chapel, 7 p.m.

Thursday, Feb. 28

Lakehills American Legion Post 410 Auxilary meeting, 8 p.m., covered dish.

Think Spring!

Last week of Winter Clearance Sale!
—at—
Boyle's Dry Goods
Mon.-Sat. 9-6

TERMITES
ROACHES
Silver Fish, Rats & Mice, Ants, Ticks, Fleas, Scorpions, Spiders, Moths & Other Pests
LESTER HUMPHREY
Call Kerrville Collect For Service:
257-3374

MEDICARE NEW
BENSON INSURANCE SERVICE
LOCAL CLAIMS SERVICE


FIRE INSURANCE
Joe McMullan sells the best coverage for the lowest cost!
CALL:
Joe McMullan Insurance
796-3726

WELCOME...
to the bank that cares
about you and your financial needs and we'll prove it.
First State Bank
FOR ALL YOUR FINANCIAL NEEDS
In the bank
Monday-Thursday
9:00 am to 3:00 pm
Friday
9:00 am to 6:00 pm
Drive In Hours
Monday-Thursday
7:30 am to 5:30 pm
Friday
7:30 am to 6:00 pm
Saturday
8:00 am to Noon
796-3014
900 Main Street
Bandera, Texas
LENDER FDIC

Sales group formed for Sesquicentennial

The Bandera County Sesquicentennial Association named Jeanneane Encke, Cal Chapman, Vicki Garzas, and Jack Frazier to its marketing committee to select, order, and sell items to raise money for the Sesquicentennial projects in Bandera County during the 1986 celebration.

Items to be ordered immediately will be Texas Celebrity Cookbooks and placemats. The cookbook contains favorite recipes of Texas celebrities and the placemats feature a map of Texas showing what the different cities and areas are known for. Both of these items have been officially sanctioned for the 1986 Sesquicentennial observance by the state commission.

Margaret Evans, chairman of the Bandera County History Book Committee, reported that they have pre-sold 600 copies of the book, which sells for $47.50 each or $52.50 if you want your name on it in gold letters.

Evans said they will be working on family histories for the book through February. They will start working on business and community histories in March. She estimated that the final book would be back from the publisher in December 1985.

Carmen Hicks, chairman of the Bandera County committee, introduced a couple from Harper who led a discussion on the communities of Harper and Bandera getting together for an old cowboys' reunion with senior cowboys from each community competing in roping, riding, campfire cooking, fiddler's contests, and other contests.

It was recommended that the event be held in conjunction with the Bandera County Fair which is scheduled for October. The Browns said they would take the suggestions back to Harper and see what the Harper committee could work out.

D.W. (Speedy) Hicks suggested that perhaps a museum of old cowboy memorabilia could be set up in the old jail during special events to raise money for the addition the committee wants to put on the Frontier Times Museum.

Charles Georg of the Texas Highway Department reported his department has planted bluebonnet seeds and crepe myrtle trees in all areas of the county. The trees were paid for through donations received by the Sesquicentennial committee and the highway department donated their time and equipment to plant the trees and flowers. Georg said there were a few trees left to be planted and asked for suggestions on where else to plant them.

A camp meeting involving all the churches in the area was discussed, and a tentative date of April 19, 1986 was set. It was suggested that Buckner Fannin of Trinity Baptist Church in San Antonio be contacted and asked to speak.

Helping hand to hold election

The Bandera County Helping Hand Center will hold their monthly general meeting Feb. 21, at 7 p.m. at the First Baptist Church in Bandera.

New officers will be elected at this meeting and all directors, volunteers and friends of Helping Hand are urged to be present. A reception will follow the business meeting, in honor of the outgoing officers.

After 30 years on same corner, Henry Kalka goes home

Thursday was the last day at work for Henry Lloyd Kalka at Hill Country Stop at Main and Cedar streets in Bandera, and his retirement marked the end of a 30-year career on that corner.

Kalka first operated a Sinclair gasoline station at the site and then an Arpi station, and for the past 6½ years he has been employed by Randy Baum of Boerne, current owner of the Hill Country Stop.

"Sure, there's been a lot of changes in downtown Bandera," Kalka says. "Mostly, there's more people now. I used to know all the people here, but now there's so many I don't know."

The biggest physical change in that time, he said, was the moving of both banks to new locations.

So what will Kalka do now? "I don't have any plans," he says, "other than to just stay off my feet for a while."

He'll also try to catch up on some work at his home on fifth Street in Bandera. "I've lived there about 40 years—long enough where it needs some repairs," he said.

Kalka has two sons and a daughter who live in South Carolina and Alabama and a stepson, Curtis Heinen, in Boerne.

Fine arts club recalls past glories

It has to happen sometime. The Fine Arts program for Feb. 5 was changed at the last minute due to weather and other conditions that made it impossible for Bunny Keefer to present her Puppets program. But two ladies who were charter members of the club saved the day.

Mrs. Raymond Hicks read poems from her favorite poet, Robert Frost. To some of the newer members it was like a trip back into Winnie's senior English class in Bandera High School. Then Mrs. D.W. Hicks took up the torch and called to mind great programs of the early years of the club.

Fine arts started in 1947 with 75 ladies at the organizational meeting. The membership that first year was 103 and that number has remained about the same today. As Carmen talked about the style show of 1947 and other programs the members chimed in with other memories of by-gone fun times. The upcoming celebration in 1986 which will celebrate 150 years of Texas history was also highlighted.

The March 5 meeting will be at the high school auditorium to see a one act play, Alice in Wonderland under the direction of Baird Neville. Due to new school regulations the time will be 3 p.m. instead of the usual 2 p.m.

Haynes named hostess chairman

Mrs. W.J. Haynes has been named hostess chairman for the Madrona Garden Club's annual Mexican dinner and bake sale March 4. Activities will begin at 11 a.m. at the fellowship hall of the Bandera United Methodist Church.

Softball meeting

The Bandera County Softball Association will hold its first softball meeting of the year on Tuesday, Feb. 26, 8 p.m. at the University Savings Community Room.

The purpose of this meeting is to elect new officers for the 1985 Softball season, as well as getting the softball season underway. "Do try and attend, we need your support," said spokeswoman Robbie Madrid.

Boyle on Aggie list

Brenda Kay Boyle, daughter of Mr. and Mrs. Pat Boyle of Bandera, has been listed on the Dean's Honor Roll at Texas A&M University.

Boyle graduated from Bandera High School in May of 1981. She is majoring in marketing and business administration at Texas A&M. She plans to graduate in the spring.

Rabies drive slated in Bandera March 2



The annual Bandera County Rabies Drive will take place this year on Saturday, March 2, in the fire station on Main Street, says veterinarian Conrad K. Nightingale.

The drive will run from 9 a.m. through noon, he said.

"In an attempt to save some people two trips into town to vaccinate their dogs and cats, this year we are going to vaccinate both the dogs and cats at the Firehouse in the morning," said Dr. Nightingale.

Cat owners will be asked to leave cats outside in the car and to come into the fire station and have paperwork processed.

Dr. Nightingale will vaccinate the cats in their owner's vehicle. "In this way we hope to avoid any possibility of dogs and cats fighting in the fire station," he said.

The cost of vaccine for cats will be $4 and for dogs $5. The charge for the dogs will include the $1 fee for the Bandera County Dog license.

Once again Bandera County Treasurer Elizabeth James and her staff will be on hand to issue the Bandera County dog licenses, Dr. Nightingale said.

Community Wolf Club reports killing of 5 coyotes, 18 hogs

The Community Wolf Club annual membership meeting was held Feb. 4 with 60 members and visitors present.

Five coyotes and 18 Russian or feral hogs were destroyed during the month of January on the following ranches: 1 coyote on the Devilia ranch caught by Dan Butts, 1 coyote and and 5 hogs on the Dewitt Leibold ranch, 1 coyote on the Rudy Schott ranch, 1 coyote and 1 hog on the Middle Verde Ranch, 1 coyote on the the Jack Storms ranch, and 6 hogs on the L.E. Monnier ranch.

This makes a total of 49 coyotes that bounty was paid on, 8 coyotes caught on land were not eligible for bounty, and 16 unborn or newborn pups destroyed for a total of 73 coyotes, 2 bobcats, 218 Russian or feral hogs were destroyed by the Community Wolf Club trappers this past year.

Also the trappers of the Medina and Vanderpool wolf clubs destroyed 38 coyotes, 5 bobcats and 32 hogs according to Don Hawthorne of the Animal Damage Control Service. This makes a grand total of 111 coyotes, 7 bobcats and 250 Russian or feral hogs destroyed by Bandera County Wolf clubs this past year.

A film for parents and children

A film, "Strong Kids, Safe Kids," will be shown Monday, Feb. 25, at 7 p.m. at Grace Lutheran Church. This film deals with children and what they should do if approached by a stranger.

It is narrated by "The Fonz," Henry Winkler, and parents and children are both encouraged to come. A discussion will follow.

Hospital news

Katherine Tripp of Bandera is hospitalized at Brooke General Hospital at Ft. Sam Houston in serious condition.

Ralph Clingon of Bandera was admitted to Sid Peterson Hospital in Kerrville.

A daughter was born to Mr. and Mrs. Jim Davis of Bandera on Feb. 17 at Sid Peterson Hospital.

Gertrude T. Baxter of Medina was admitted to Sid Peterson Hospital on Feb. 19.

Wharton's Dock

John and Betty Ciarlo — 796-3255

Dave and Cathy Stocker and Dave's mother, Mabel Stocker, visited the Ciarlos over the weekend. Mabel is from Guys Mills, Pa., and Dave and Cathy live in Austin.

E.C. and Helen Kennedy of Boerne were doing minor repair work on their home here at Wharton's Dock last weekend. This was the first time the Kennedys have been here since Helen had surgery last fall. They still plan on retiring in August and moving here, they say.

Mr. and Mrs. James W. Wood were up checking their home and found that the heavy snow had damaged their patio roof beyond repair.

Mr. and Mrs. Johnny Yecher from San Antonio were checking their home on the river and checking on the health of friends and the activities of the Lakeshore Volunteer Fire Department.

Betty and John Ciarlo had a very pleasant Saturday with the Rev. Paul Flanders and Pete Pigott dropping in for a visit. Then their grandson, John P. Hines and his wife June from Fort Worth visited. John is the son of Deputy Robert and Judy Hines.

Visiting with Nola and Phil Bledsoe is Nola's daughter Sherry and her husband Kenneth Finley and their two children, Joey and David. The Finleys are enroute from Kentucky to Hawaii.

Bruce McFarland of Medina was at Wharton's Dock area visiting friends.

Vince Simmons and his wife Yolanda and their daughter Melanie from Edinburg were here visiting with Vince's parents, Rich and Danna Simmons. Also visiting the family was Danna's mother, Lucy Rogers from San Antonio.

Sick list

John Queen was rushed to the Veteran's Hospital in Kerrville Wednesday, Feb. 13, suffering severe pains in his chest by his wife Isabelle, son Ronnie and his wife Karen. He was admitted and placed in intensive care until Saturday when he was moved to the fifth floor of the hospital. He hopes to be able to come home this week.

Eldridge Bond was transported by the Bandera EMS to Wilford Hall Hospital Monday, Feb. 18. He was checked for possible heart condition and released to come home at about 4 a.m. the next morning.

Bethel Lackey, president of the Lakeshore Volunteer Fire Department, is still in the hospital in San Antonio. He is holding on bbt in a very critical condition.

It was good to see that Mary Maston and Wayne Hildenburg have recovered enough so they could attend church services at the Walker Memorial Chapel.

Twins join Navy

Terry and Jerry Hodges, twin sons of Linda Hodges, have joined the U.S. Navy and we all wish them success. A going-away party for them was held on Saturday with Tom Andreas barbecuing sausage and chicken, Linda Hodges York fixing the macaroni and potato salad, Bill Stevens cooking the beans.

Newcomers

Welcome to Marion and Marjorie Birch, who have recently moved to the Lake Medina Shores area from Corpus Christi.

Marjorie is the daughter of Dr. and Mrs. C.L. Trout who were missionaries in the Belgian Congo where Marjorie lived for quite a few years. Marion Birch was born and raised in Sierra Leone, West Africa.

Marion and Marjorie met in South Carolina, after their marriage they returned to Sierra Leone and served as missionaries for 35 years.

They would still be doing missionary work they say, except for Marion's bad heart.

The new A-frame house on Wyatt Earp Drive is Ethel's Doll House.

Ethel Smalley has moved from Corpus Christi, and she is very proud of the fact she has 35 grandchildren and 23 great-grandchildren.

Her son Albert and his wife Bernice, with Ethel's daughter Jeanne Harris from Palacios, worked together to build the doll house. Efrain Lopez of Palacios, a long-time friend of the family, was a great help in this undertaking, Ethel says. She plans to have an open house Sunday, March 3, after church services. Everyone is welcome, she says. She wants to get to know her neighbors.

A happy silver wedding anniversary goes out to Albert and Bernice Smalley.

Birthday party

A community birthday party was held at the Copper Lantern on Feb. 17. The place was full.

Helping Mary Kay Andreas celebrate this big party was Cesare Masse, Ballen Grant and Ken Pollard furnishing the music. Juanita Ratliff and Mary Kay prepared the potato salad and fried chicken and Bill Stevens did the beans.

Bill Schmidt and Kathy Abate and their children were up working on their riverfront home and also enjoyed the birthday party at the Lantern.

Helping celebrate Lucy Roger's birthday (Lucy is Danna Simmons' mother) with the rest of the Simmons were Gary and Chris Simmons from San Antonio.

Hate to hear it, but Belle Johnson is moving back to Dallas. We are sorry to lose her, she has been a wonderful neighbor but we wish her the best of luck and come back whenever you can.

Adele and Sam Byrd became great-grandparents on Feb. 10. Byrd's granddaughter, Mrs. Larry Hagendorf, gave birth to a baby boy, Garret Lee, who weighed in at 8 lbs., 1 oz., and was 19 3/4 inches long.

John Portman is doing real well since his eye operation. he is out of the hospital, but has to go back for check ups.

Coming in from Austin was Richard and Dennie Newman's son Ronnie and his wife Betty and their two children, Bryan and Laura. They came down to help Richard celebrate his birthday.

Congratulations, Mary and John Wells on your wedding anniversary. They celebrated in San Antonio on Feb. 18.

Jay and Marietta Overholser traveled to Austin to visit their daughter, Debbie, her husband Bill Cody and their son Dewy. We believe the real reason was to see the new adopted "grandson." Debbie and Bill have recently got themselves a dog.

Church news

The Walker Memorial Chapel located on Wharton's Dock Road conducts Bible study every Sunday morning at 9:45 a.m. and worship at 11 a.m.

They have evening services on Sunday at 6 p.m. and on Wednesday at 7 p.m. Attendance is steadily picking up but there is still room for more.

Sunday, Feb. 17, Dave and Carol Graves and their two children presented a very well-received Christian music concert at the Chapel.



Staff photo by Lila MacMillan

Walker Chapel pastor

The new pastor Paul Flanders and his wife Doris of Walker Chapel say as soon as school is out this spring they will sell their home in San Antonio and move to Bandera County. Flanders says their son, Doug, 17, will graduate from John Marshall in San Antonio in May. Over the summer they hope to move near Wharton's Dock and enroll their 12-year-old daughter, Priscilla, in Bandera schools in the fall. He is the first pastor for the chapel built in memory of Marie Denise Walker. Ministering to people of all denominations is all part of being in a small community and Flanders says he really enjoys the people. He and his wife are very enthusiastic over the number of children participating in the Sunday school programs. The chapel was formally dedicated last fall and now has two teachers teaching the children and teens and one adult Sunday school teacher.

DANCE!!
to the
Country Rockin' Tunes of
SILVERCREEK BAND
Saturday, Feb. 23/8:30 p.m. to 1 a.m.
at
THE CABARET
DANCE HALL — A TEXAS LEGEND
Cabaret available at reasonable rates for functions, receptions, parties, etc.
For reservations or information call 796-8162

EVINRUDE
Trade-In Days



Get ready for the coming fishing season with a new Champion or Cajun boat. Authorized Evinrude dealer for the Hill Country.
Scenic Valley Sales
1726 Sidney Baker St., Kerrville, Tx.
896-6462
Certified O.M.C. Mechanic.

Allied Lawn Sprinklers
Located in Boerne, Texas.
698-3590 office.
249-9332 answering service.
"Serving the greater Hill Country."
Gary Gorden/Master Plumber Lic. #10986

SATELLITE SYSTEMS
Sales and Service
Amplica, Toki, Janeil, Uniden, Drake, Luxor, Auto-Tech, Star Prodin, Custom, Darrstar, MTI, Winegard, Orion, Tracer
Mobile Unit For Home Demo
Systems Installed From $995.00.
24 Hrs.—News—Movies
Sports—100 Plus Channels
100% Financing Available
Viking Enterprises
Gordon Nordlund/Owner
Lakehills, Tx. Phone 751-2315

FLOWERS, PLANTS, etc.
WITH Punkie Eckhart Camp



THE DISORDERS OF INDOOR PLANTS
A wilting plant can be caused by too much water or too little. How can this be? It sounds quite confusing, you say. Yes, the reasons for plant disorders are often hard to understand. The most frequent problems of your plant, as a rule, is due to the condition of the soil. Secondly, the problems to your plant may be too much or too little light. Other plant problems are brought on by hot or cold drafts, a potbound root system, very dry air (in winter) and then the problem of insufficient fertilizer. Here are listed some disorders and the possible cause. We will have more in future articles.

DISORDERS	POSSIBLE CAUSE
Flowers and leaves curl up.	A hot or cold draft or Aphids.
Growth stunted.	The roots are dying, which are caused by water saturation and/or high salts.

Eckhart Flower Shop
P.O. Box 625 • Hwy. 16 South
Bandera, Tx. 78003 • 796-3213

FORD ROLLS OUT
7¾%
FINANCING!
FORD TRACTOR OFFERS LOW 7¾% FIXED ANNUAL PERCENTAGE RATE FINANCING FOR UP TO 60 MONTHS
Buy and take delivery of any new Ford tractor by June 30, 1985. We'll help arrange low 7¾% FIXED ANNUAL PERCENTAGE RATE financing for qualified buyers for up to five years on 1000 Series, Series 10, and TW Series tractors. Financing is through Ford Motor Credit Company.
And, you get the security of fixed rate financing. Your payments remain the same for the entire term of the finance period...even if other interest rates skyrocket.
OR DELAY YOUR PAYMENTS UNTIL OCTOBER 1, 1985
We can help arrange a waiver of finance charges and deferral of payments until October 1 for qualified buyers, followed by up to five years of 10¾% FIXED ANNUAL PERCENTAGE RATE financing. You'll make no payments and finance charges will not begin to accrue until October 1, 1985. Implements purchased with the tractor may also be financed under these special rates.
STOP IN SOON FOR DETAILS



EDENS FORD TRACTORS
634-2215 Center Point 896-5444
Halfway between Kerrville and Comfort Just off Hwy. 27

Boerne Pest Control & Termite Service
535-4626
Pipe Creek, Texas
Service Technician/Curt Underwood
David D'Spain/Owner
*FREE INSPECTION
*VA & FHA Letters
*Pre-Treat Slabs
*Trees & Lawns
License # 1278 PTLO

Willie's Liquor Store
4019 Bandera Hwy.
at Kooter's Korner
Kerrville, Tx.
No City Sales Tax.
257-2252

For Replacement Cost Coverage on the contents of your home, check with State Farm.
Find out about the valuable protection this coverage can provide for your home's contents. Call me.
Carolyn Maier, Agent
311 C Main St.
Bandera, Tx.
(Next to Margie's Beauty Shop)
796-3779



Like a good neighbor, State Farm is there.
State Farm Fire and Casualty Company
Home Office: Bloomington, Illinois

$429.00 or less than $18.00 a week for 6 months will buy you the PANASONIC Omnivision VHS Video Cassette Recorder "PLUS" a FREE Membership to our Movie Club "AND" 12 FREE movie rentals.
This VCR's Features Include:
* Ability to watch one channel while recording another.
* Remote control
* Unattended (timer) recording.
* Multi-Motion playback (fast search, still picture, frame advance, slow motion).
* Up to 8-hour recording.
* Extended time one touch recording.
Stop by today for a demonstration and ask about our different extended payment plans.
NEW STORE HOURS: Effective 2/22/85 Mon.-Thurs. 10-7 Fri. & Sat. 10-8
They're All Here! All Of Me, Woman In Red, Rhinestone, Red Dawn, Star Trek III The Search For Spock
VIDEO JUNCTION
804 Main St. 796-8405 Bandera, Tx.



JANETT'S TENT SALE!
Saturday, March 16th 10 A.M. — 5 P.M.
50% Savings Or More On All Merchandise.
10% of profits pledged to The Bandera County 4-H Horse Club.
To be held in "Janett's" parking lot.
LOOK GOOD and FEEL GOOD for ½ the price!
302 Main St. — Bandera, Tx. — 796-8176

Bandera is a unique community.
That's why we at FIRST NATIONAL BANK don't offer just ordinary banking services.
* At FIRST NATIONAL we offer 8 different checking accounts, we have one that will suit a college freshman or a Bandera businessman, or a retired government worker. We have one to fit your banking needs.
* At FIRST NATIONAL we offer a unique loan program that provides low interest loans for any Bandera businessman who wants to repair, remodel, or build facades on his store reflecting Bandera's "western or pioneer heritage."
* At FIRST NATIONAL decisions made on your financial requests are made by officers within our staff.
* FIRST NATIONAL'S board of directors are involved and active members of the community of Bandera.
Community concern and community involvement—that's the difference at FIRST NATIONAL BANK.
FIRST NATIONAL BANK
MEMBER FDIC
207 Main St. Bandera, Tx. 78003 796-3711

Medina

Tootie Mayfield 589-2491
Ellen Walker 589-2697

The Rose Garden Club of Medina met Feb. 13 at the Garden Center with 17 members and two guests.

Frances Weber and Peggy Clayton will soon be members. First vice-president Patsy Heinen presided and opened with the thought for the day "Truth is the highest thing that a man can keep."

Jewel Garrison gave a report about planting lettuce, Mamie Webb, a brief history of Valentine's Day, and Lucy Stokes reported that for Arbor Day a Crepe Myrtle tree has been planted next to the Trails End Restaurant.

Much of the meeting was devoted to making plans and table favors for the District VII Spring meeting in Kerrville at the Inn of Hills on March 12 and 13.

Hostesses Lucy Stokes, Nita Gallant and Florine Williams served delicious Valentine refreshments.

Out of town

Over the weekend Diana Tabor, Rhonda and Stacey Francis went to visit Diana's mother, Margaret Behlen in Gonzales.

Dorothy LeStourgeon went to San Antonio to visit with Mr. and Mrs. R.L. LeStourgeon this week.

Jim and Eva Grace Keese went to Divine over the weekend to visit their daughter, Betty, and her husband, Charles Smith and children. They were joined by another daughter and her husband, Bob and Janice Coughran of Bishop.

Inez Mayfield went over to Fredericksburg last week to spend the day with her son Jerry and his wife Jean.

Jo Nell Williams of Kerrville was over visiting with her mom, Saloma Kinsey.

Sick list

It was reported that Leah Whitehead has been on the sick list and has been staying with her daughter and husband, Douglas and Frances Lyn Smith in Kerrville.

We understand Alvin Allsup was rushed back to Dallas last week and put into the ICU. The last word we had, he has now been put into his room and is doing better.

It was reported that a friend, Richard Kaiser, took him back and was met halfway by his children, Flora Ann LeStourgeon and Frankie Allsup. Alvin had been here visiting and the cedar proved to be too much for him. Anyone wishing to send him a card, can send it in care of his daughter Flora Ann, Rt. 1, Box 74, Cedar Hill, Texas 75104.

Visitors

Bob and Kathryn Keese of Robstown came by Monday to visit his parents, Mr. and Mrs. Jim Keese. Bob and Kathryn had been driving out over the Hill Country over the weekend.

The Morgan Akins had as their guests for several days, Mr. and Mrs. Elwood Laton, Elizabeth City, N.C.; Mr. and Mrs. Elwood Rea, Bernice, La.; Mr. and Mrs. Gus Siltman, Springfield, Ill; Mr. and Mrs. Marvin Barchers, Marion. These men became friends during their months of action during World War II, while in the First Armored Tank Division.

Mr. and Mrs. Carl Voss of Kerrville were over last Wednesday and had dinner at Tootie's and later visiting at Ellen Walker.

Mr. and Mrs. Rex Bauerlein of Houston were here last weekend visiting his brother and family, Clarence Bauerlein. While here, they took in the Cancer Society Dance at the Rec Center Saturday night.

Inez Mayfield had a surprise visitor Sunday afternoon, when Amelia (Bauerlein) Schneider of Mountain View, Ark., came by. With Amelia was her granddaughter Gayle and her baby son from San Antonio. She also visited with Larry and Lanelle Kirk and Maya. Amelia was raised here with her brothers and sister. Her brothers T.J. and H.R. have been here visiting in recent months. It was reported that they all had a nice visit.

Vernon and Charlsie Porter of Utopia came by the Rec Center Saturday night, to take in the dance and while there Vernon bought one of the cakes that was auctioned off, for the cancer benefit.

There is help available for those who are writing their family history for the Bandera Country History Book says Sandee Vannatter. Those wishing to help will meet at the Vannatters three miles northwest of Medina on Highway 16 on Tuesday afternoon Feb. 26.

—Patti Keese and Sandee will be available to help.

Tips for what information one may wish to include are when they came to Medina and how, marriages, children, birthdates, places, burial dates and places, education, religious beliefs, clubs, vocations, where they lived in Medina, and interesting incidents.

Persons who plan to have copies made of their pictures are encouraged to do so quickly to meet the deadlines.

Little League tryouts and registration will be at the Medina Little League Field on Feb. 23 and March 2 at 10 a.m. All children should have a copy of their birth certificate (not a hospital copy) and baseball glove with them, if at all possible.

The fee will be $15.

Medina menu

Feb. 25-March 1

Monday: Chili dog, scalloped potatoes, pork and beans, fruit and milk.
Tuesday: Chalupa, salad, vegetable rings, fruit and milk.
Wednesday: Chicken fried steak, potatoes with gravy, green beans, fruit, rolls and milk.
Thursday: Burrito with chili, beans, carrots, fruit, cornbread and milk.
Friday: Burgers, lettuce and tomatoes, pickles and onions, French fries, dessert and milk.

Two lanes

Two lanes will be added to State Highway 173 south of Kerrville, beginning in November, at a cost of $1 million, the highway department says.

The project will extend from Highway 173's intersection with State Highway 16 and extend to Loop 534.

Medina boys victorious

The Bobcat boys of Medina finally scrambled their way to the top of the District 59-A heap by defeating the Utopia Buffalos, 47-41, in overtime last Thursday evening in Bandera's High School gym.

The win clinched first place for Medina and left the Buffs and D'Hanis one more shot at each other for second place. That honor was decided Monday night as D'Hanis enters bi-district play against Knippa.

The Bobcats will test the Leakey Eagles tonight (Thursday, Feb. 21) at Schreiner Gym in Kerrville at 7 p.m.

The win over Utopia was no Valentine gift for the 'Cats as the fast-moving Buffalos broke down the court time and again.

Medina watched a 12-5 first quarter lead evaporate to 14-11 at the buzzer. A technical foul on top of a 1 and 1 situation gave the Buffs a chance to move ahead 18-17 in the first part of the second period and from there they extended the advantage to 25-21 at the half.

Medina went cold in the third quarter, hitting only three of nine from the field and scoring only seven points as the Buffalos jumped out to a 33-28 lead.

However, the fourth quarter proved the old saying about the singing fat lady as Utopia froze up and the Bobcats crept slowly closer shot by shot.

Jack Huie sank two freebees to bring the Cats within one, 32-33, and Richard Payne swished a 15-footer to boost Medina in front again, 34-33.

Utopia's Jason Rutherford netted two of his game high 16 as the lead continued to change hands and the clock ticked. Another Rutherford basket gave Utopia the advantage and a traveling call gave it the ball.

Geoeff Williams stepped in front of a Buff pass with 1:46 left and drove all the way to tie the score again.

Colby Hillis put Utopia 2 points up, but a foul away from the ball put Rutherford at the line for the 1 and 1. He missed, however, and James Parker made two for Medina to tie the score 39-39 and send the game into overtime.

Payne put the 'Cats ahead early in overtime, 41-39, and then Geoeff Williams added another to make it 43-39.

The 'Cats sensed victory now and settled into a ball control game. Richard Payne missed a one and one, but got his own rebound and netted two.

With 20 seconds left Utopia scored from outside, but with five seconds left Mark Williams tossed in his 14th and 15th points from the charity stripe to seal the game and the championship, 47-41.

Lady Bobcats lose in bi-district

Medina's ladies were defeated Friday 38-37, by Rocksprings in the first round of bi-district play.

The Angoras began to edge away late in the first quarter and continued to pull away slowly in the second period when Medina got in foul trouble and failed to hit from the field, Rocksprings led 24-16 at the half.

In the third stanza the 'Cats came out roaring, holding Rocksprings scoreless for six minutes, and Tracy Willett tied it at 24-24.

Thirty seconds later she scored from the field and Diane Simon echoed with two. Then a steal led to a foul and Willett added two more.

Rocksprings managed to draw two chances at the line to close the gap 30-26 at the third-quarter mark.

Medina held its own in the final stanza as the score edged up to 35-30.

Then, in less time than it takes to read it, Rocksprings had four quick points, and a flubbed inbounds pass gave the Angoras control of the ball and with 1:33 left went back ahead 36-35.

Melody Long put the 'Cats back in front, 37-36, with a pair of free throws. With 92 seconds left, Diane Simon missed two from the line and then Rocksprings' Avila tied the number at 37-37 with a freebee.

Eight ticks of the clock remained when Medina in bounded the ball—and lost it. With two seconds left Willett fouled, and the free throw gave Rocksprings a 38-37 win.

Valero announces 1984 results

Valero Energy Corporation this week reported a net loss of $14.3 million or $0.75 per share of common stock for the quarter ended Dec. 31, 1984, and a net loss of $16.1 million or $1.14 per share for the full year.

The company in 1983 had net income of $4.1 million or $0.07 per share for the fourth quarter and net income of $44.7 million or $1.57 per share for the full year.

Valero has a pumping station located three miles south of Bandera on State Highway 16.

Valero reported fourth quarter operating income of $7.4 million, compared with $28.7 million in the fourth quarter of 1983, and operating income of $102.2 million for the full year, compared with $105.7 million the previous year.

BETTER RATE SASA IRA'S

At SASA, saving money for retirement can be a very lucrative investment. You'll get a deduction on your taxes. Plus, your investment will continue to grow tax-deferred until retirement.

SASA'S 18-MONTH VARIABLE RATE IRA—11.35%
From now until April 15, 1985 you'll earn a special rate of 11.25% on this IRA plan. After April 15, the rate will never be less than the 26-week Treasury Bill Discount rate plus 1.25%. The minimum opening balance is $100 and you can make additional deposits ($25 minimum). So you'll earn a high return now and have flexibility later.

SASA'S 18-MONTH FIXED RATE IRA CD—10.50% (EFFECTIVE ANNUAL YIELD 11.071%)
This IRA plan offers you the security of a fixed rate plus continuous compounding. However, you must open the account before April 15, 1985 (minimum opening balance is $100). You can make additional deposits ($25 minimum) and still get the same fixed rate until maturity in 18 months.

SASA'S 24-MONTH FIXED RATE IRA CD—11.00% (EFFECTIVE ANNUAL YIELD 11.627%)
With this IRA plan, you get security and continuous compounding for two full years. You must open your account before April 15, 1985 and the minimum opening balance is $100 (no additional deposits can be made to this account).

The plans featured here are just some of the many IRA accounts SASA offers. Pick the one that's best for you. And see why a SASA IRA is one of the best investments around.

SASA — Anything is possible

1405 Cypress Street, Bandera, Texas 78003 • 512/796-3021 • Member FSLIC
San Antonio Savings Association • W.W. "Bo" McAllister III, Chairman • An Equal Opportunity Employer M/F

TRUTH ABOUT HOME SATELLITE T.V. SYSTEMS

Q: Are home Satellite Systems legal?

A: Yes, the Federal Communications Commission ruled in 1979 systems were completely legal, and Nov. 1984 House Bill 4103 The Viewers Right Bill was passed by both houses of congress and signed by the president.

Q: How does Satellite T.V. work?

A: A home satellite system consists of the antenna (Dish) an amplifier and a receiver. The concept is similar to that of a regular T.V. or stereo system. The antenna is aimed to receive signals emitted from one of the many satellites hovering high above the earth in what's called Clarke Belt. Satellites located in the Clarke Belt, 22,300 miles above the equator are in geosynchronous orbit, that is, their orbit is relatively equal to that of the earth so their position remains fixed with points on earth. To watch satellite T.V. a parabolic antenna (dish) reflects the satellite signal to a fixed horn which boosted through the LNA or Low noise amplifier, then sends them to the receiver. From that bit of technological magic, a whole world of entertainment and information is brought into your living room.

Q: Is it legal to video tape programs from Satellite T.V.?

A: Yes not only is it legal, but with the right kind of equipment you may tape programs on one channel while you are watching another.

Q: Could I share my Satellite Dish with my neighbor?

A: Yes, however if you share only one receiver you both must watch the same program or have an additional receiver and equipment, but whoever controls the dish will control what satellites can be viewed.

Q: If I have more than one television in my home, can I watch satellite TV on all of them?

A: Yes, cables can be run to each TV set from your main receiver.

Q: I wear a pacemaker, could the signal that comes to satellite receivers be harmful to me?

A: No, the frequency a satellite signal gives is very weak, about the same as a CB radio and has no effect on pacemakers, besides satellite signals are all around you anyway whether or not your own a dish.

Q: How large a dish will I need?

A: That depends on where you live. In California for example you need a larger dish than you need in the midwest where satellite signals are stronger, however you can use a smaller dish if you compensate by using a more powerful LNA to boost the signal. In this area a top quality 8 ft. pressure-molded fiberglass dish with an 85° LNA works perfectly.

Q: I have trees on my lot, will this cause problems with reception and where is the best location for my dish?

A: A few trees usually won't matter as long as they are not directly in front of the reception path. A site survey with a mobile satellite rig will take any guesswork out of the best location for a dish.

Q: How many channels are there on Satellite T.V. and how can I know what's on?

A: There are over 120 channels to watch. There are over 300 movies each week plus sports, news, weather channels, western music and other music channels, plus all three networks have their channels and more satellite channels are being added all the time. There are weekly, bi-monthly and monthly satellite TV guides showing what on each satellite and channel.

Q: What is the difference in dishes?

A: There are over 200 distinct models. Most of them are SOLID METAL wire screen embedded in FIBERGLASS WIRE MESH and PERFORATED ALUMINUM. Solid metal not only maintains its correct shape but can take quite a beating from all kinds of weather. Aluminum is the best metal for solid dishes. There are many kinds of fiberglass dishes, the best is reinforced compression-molded with substantial ribbing framework built-into the back of the dish. There are many many kinds of wire mesh dishes. The best mesh is radar type mesh or perforated aluminum dishes. Using lighter gauges of mesh should be avoided. A careful inspection of the method used for fastening the mesh to the support members is advisable. You can check any dish by running your hand across its surface. Noticeable bumps or waves in the surface indicate deviation from the precise parabolis curve necessary for good performance.

In coming weeks Satellite Systems of

Viking Enterprises will publish more questions and on Satellite TV or call 751-2315 if you have a question.

Purple Hills

Mada Wedgworth

The Rev. Richard Jackson of the Bandera United Methodist Church used for his text Sunday II Kings 2:1-14, "What Will You Leave Behind." Judy Goodenough was the pianist.

Those registering were Judy Goodenough, Hoyt and Laverne Hamrick, Tandie Jordan, Nora Thallman, Rev. and Mrs. Richard Jackson, Faye Christian and Eva Freeman.

Noah's Ark, Preschool and Kindergarten classes from Grace Lutheran Church came last Tuesday for their regular monthly meeting. They sang songs, visited and passed out valentines. Their teachers were Mrs. Appel and Mrs. Pfeiffer.

Thanks to E.C. Reich and Elsie Brooks Smith for the nice magazines.

Thanks to Martin Smith from the Church of Christ for Bible reading for 11 residents last Wednesday morning. They studied from the book of Nehemia.

Mr. and Mrs. Hoyt Hamrick visited friends last Wednesday afternoon and took Jack Holloway to services at the Church of Christ that evening.

Ople Boyle visited her mother Maude Stokes. Other visitors were Sandee Vannatter and sons, Nathan and Jordan.

Shannon Eller and Alysa Eller visited friends.

Thanks to the Lakehills United Methodist Church for coming by last Tuesday afternoon to sing for us. They also brought a pot plant with a pretty valentine in it. There were 15 children and five adults in this group. We hope they will come back to see us again real soon.

Thanks to the Medina FHA for coming by last week to visit and leave valentines for all. Their leaders are Susan Neuenschwander and Walter Kuhl. Come back again soon.

Mr. and Mrs. Ed Merrie visited his mother Mildred Woltersdorf.

We had an "Old Fashioned" Valentine's Party last Thursday afternoon, exchanging valentines and enjoying refreshments. Thanks to Kelly Phillips and his mother Shirley Phillips, Margaret Bernhard and her children, Keri and Lawrence and to all our aides for making this the best Valentine's Party ever. Margaret Bernhard also made bags of cookies for each resident and a box of goodies for the employees.

Ervin Heyen visited his mother Hulda Heyen. Mary Emma Mathews also visited Hulda.

Edith Edwards is enjoying the lovely memorial flowers from Mickey Morrison's funeral sent to her by Mona Morrison.

Acteens from the First Baptist Church of Pipe Creek came Friday evening for their regular monthly meeting. Jeanene Mansfield is the leader for this fine group. Heather Parrish, Charity Parrish and Carrie Ballard read from Psalm 23 and Mathew 5:2-12.

Guitarists were Elaine Stockton, Bo, Connie and Brent Mansfield. Carrie Ballard played "God Rest Ye Merry Gentlemen" on her trumpet. Gussy Hargrave, 88, mother of Elaine Stockton played "Over The Waves" on the piano.

Bo, Connie and Brent Mansfield are the great-grandchildren of our Edith Edwards and Jeanene Edwards is her granddaughter.

Those registering were Jeanene, Connie, Bo and Brent Mansfield, Byron Parker, Elaine Stockton, Gussy Hargrave, Carrie Ballard, Charity and Heather Parrish.

Mark Kelly visited all his friends.

Bertha Allen of Medina visited her mother Cynthia Mayberry. Other visitors were Mr. and Mrs. Floyd Mayfield.

Raymond and Aggie Batto visited aunt Ruth Batto and other friends.

Jack McKandles visited friends in the home Saturday.

Myrtle Heinen's granddaughters, Reba Williams, Debra Moody and their aunt Mary from San Antonio visited her Sunday morning.

Thanks to Hoyt and Laverne Hamrick, Alice Mellis and Jack Holloway enjoyed services at the Church of Christ Sunday.

Fleta Elsworth of Boerne visited her sister Lee Pickens.

Claire Thaman of Kerrville visited her mother Agnes Fortinberry.

Linnie Beth Arquette visited her aunt Donna Mayfield.

Olla Belle Allsup of Medina visited her brother-in-law Louie Allsup.

We welcome H.B. Mifflin to our family. We hope he will enjoy his stay with us.

Thanks to the family of Mabel Reynolds for sharing their beautiful memorial flowers with us. Mabel and her husband Manley Reynolds always brought their piano students up at Christmas time to play for us. We will certainly miss her. Our sympathy to all her loved ones.

Senior Citizens

By Kay Robinson

Just inside the front door of the Senior Center on 13th St. is a round box labeled "Suggestions."

Take it literally.

Everyone who enters is a VIP and each idea for activities, organization, or performance of the Center program is welcomed and considered.

Fredericksburg's senior center is named The Golden Hub. It is hoped that the Silver Sage Corral will prove to be the hub of activities and services which Bandera County's senior citizens so richly deserve.

Volunteer council

A record three persons from Bandera Senior Center attended the area volunteer council on Tuesday, Feb. 12, at the Kerrville State Hospital. Hopefully this is an indication that the attendance will increase at these meetings, held monthly on the second Tuesday.

May Bachelor presented a local report. Reports from other Centers were heard also. A guest speaker told the history of the Hospital and refreshments were served while the volunteers from four counties visited.

Dates to remember

March 8 may seem a bit far off, but not when the date is that of the Chordsmen's barbershop quartet program on a Disney theme. Reservations need to be made very soon through May Bachelor.

The Center's Advisory Board meets in regular session on Friday, Feb. 22, at 2 p.m.

Saturday, Feb. 23, at noon, the volunteers helping with Kelley's Shamrock roadside clean-up, meet at Kelley's and at the Silver Sage Corral to be assigned their 3-mile territories. Kelley's will furnish refreshments at the end of the trail.

The next long-awaited "pancakes-plus" breakfast will be Tuesday, March 5, St. Joseph's Parish Hall.

Ombudsmen

Charles and Anne Wyndham were recently certified as volunteer ombudsmen (advocates) for the elderly of Bandera County, upon the completion of a two-day training session in San Antonio.

The program is sponsored by the the Alamo Area Council of Governments to provide liaison between elderly persons and sources of assistance.

The couple, who live at Freedom Springs having recently moved here from Dallas, are especially looking forward to giving volunteer service at Purple Hills Nursing Home.

Crafts

There are two kinds of quilting going on at the Center these days. One is the traditional kind where a pieced quilt, bed-size, is put in the frame, and people who like needlework drop by to contribute their stitches, outlining the quilt-blocks' pattern.

Here you can observe good old-fashioned conversation thriving.

The other kind is called "lap-quilting," and is being taught in Joe May's popular craft class on Monday mornings. Presumably these small blocks go home with the owners, to be worked on as an adjunct to watching TV. There will be special recognition of the first person to complete a bed-size quilt.

Incidentally, be sure to see the exquisite map of the United States at the Center, each state inlaid with a different colored wood, crafted by Joe May's husband, Davis.

Rumor has it that its official presentation will be at the grand opening of the Silver Sage Corral.

Silver Sage Corral

A meeting of the Building Committee on Friday, Feb. 15, resulted in the selection of the new center's floor tile, and carpet for the upstairs "library" of the Silver Sage Corral.

The taping, floating and texturing of the walls and ceiling have now been completed, so the paint color (off-white throughout) was also selected.

The committee decided to table such expensive items as the drinking fountain and ice-maker for the present.

Many thanks to Dee Phillips, who has constructed a flagpole and donated it to the Silver Sage Corral. Also to the First State Bank, which has offered a flag.

Volunteers working at the Silver Sage Corral last week included W.B. Kirkpatrick, who loaded and delivered 1,000 pounds of glass for salvage; Davis May who is installing the door thresholds; Al Robinson, who claims to be official "gopher;" and electricians Buzz and Casper Stutes, father and son.

Memorials received recently include one for J. Burgin Davenport from Frances Shear, Al and H.E. Leich, also from the Hayeses.

A contribution was received from the Silver Spur Dude Ranch.

Thermometer stands at $56,500.



Staff photo by Lila MacMillan.

Linda Shaw of Bandera was presented the Patriotism-Humanitarian Award by VFW Post 9176. Senior vice commander Warren Hopkins made the presentation at the VFW auxiliary meeting on Feb. 18. He said Shaw was selected for the award because of her outstanding contributions to the community.

Pam Gardner and family, one in memory of Andrew Pyka from Billie Jo Kuntz of Austin, another in memory of Susie Hunter from Helen Ahr and from Lois and Harold Hayes, and another for

Sam S. Safir, CPA
and
Constance T. Slocomb, CPA
would like to announce the
OPENING of their office at
1206 Hackberry St., Bandera, Tx.
796-3133
31-tfc

AS FEATURED IN OUR GALLERY OF HOMES.
BUILT ON YOUR LOT
$19,995
an affordable shell home.
THE BONWIER... an early East Texas home that features the most modern engineering techniques. It is designed so that you can put the interior walls anywhere you wish.





Personalized Quality Since 1932
SAN ANTONIO
From San Antonio west approx. 20 mi. to Cascade Caverns exit. Cont. on Feeder St. to model home park.
32-3tc

Send for Free Brochure BW
TO: TILSON CUSTOM HOMES
Route 4, Box 4991, Boerne, Texas 78006
Name _____
Address _____
City _____
State _____ Zip _____
Phone _____

THIS WEEK'S...
FISHIN' & HUNTIN' TIMES

		AM Times		PM Times			
		Good	BEST	Good	BEST	Sunrise	Sunset
Sun.	Feb. 24	8:45	2:35	9:10	2:55	6:39 a.m.	5:48 p.m.
Mon.	Feb. 25	9:25	3:15	9:55	3:40	6:38 a.m.	5:49 p.m.
Tues.	Feb. 26	10:05	3:55	10:45	4:30	6:37 a.m.	5:50 p.m.
Wed.	Feb. 27	11:00	4:50	11:35	5:20	6:37 a.m.	5:50 p.m.
Thur.	Feb. 28	11:45	5:35	—	6:05	6:36 a.m.	5:52 p.m.
Fri.	Mar. 1	12:20	6:25	12:35	6:55	6:34 a.m.	5:53 p.m.
Sat.	Mar. 2	1:10	7:20	1:30	7:45	6:32 a.m.	5:54 p.m.

Hunt'n & Fish'n Shack
Hwy. 16 • Bandera, Tx. • 796-4737
Hunting & Fishing Licenses•Bait•Archery Equipment•Etc.

Bandera Hills Insurance Agency
All types insurance.
AUTO — FIRE — LIFE
Dan Alanis/Agent Phone 796-4133
31-tfc

TOP SOIL
$35
5-yard load
FREE Delivery
within 5 miles radius of Bandera.
R & M Construction Co.
Jim Russell 796-4757
Tommy Miller 535-4016
Please call after 6 p.m.



A Thought For The Week
By John M. Grimes

Of all the national heroes emerging in history, George Washington was one of the most unlikely.

By 1770 he was one of the richest men in America. He was a conservative. He was not an intellectual, and could not vie in discussions of political and cultural form with such scholars as Jefferson, Hamilton and Madison. Yet, these colonial intellectuals admired him for his integrity of character and his uncanny ability to rally the colonists to his cause.

Before the war, Washington was not one of the firebrands demanding separation. But once the London government resorted to armed force, and once he was chosen to lead counter-force, he changed and supported permanent separation. He brushed off every conciliatory gesture of the Crown. He had lost faith in it, and, being an obdurate man, he was not prone to start something he couldn't finish. He would hang first, and he would have, had he lost!

Thus Washington took his place irrevocably with the American "radicals." In the 1780's, with the war formally won, he saw that a loose federation of sovereign colonies wouldn't work. His influence was paramount toward revising the Articles of Confederation, and when he saw it as impractical, he led the convention in writing a new Constitution.

This is roughly the saga of one man in the birth of our Republic. It was a miracle that it happened, but it did... We're glad it did...

Grimes Funeral Chapel
1207 Mulberry St. Bandera, Tx. Tele. 512-796-3922

TPA MEMBER 1985
TEXAS PRESS ASSOCIATION

PFEIFFER LAND SURVEYING
Thomas C. Pfeiffer
Registered
Public Surveyor
*General Land Surveying
*Land Development
(512) 249-3385
1001 S. Main Boerne, Tx. 78006
27-tfc

OMA'S HAUS
CAKES
CATERING
Koenig 796-4427
Koehler 796-3264

Dr. J.F. Harrison
CHIROPRACTOR
Office Hrs. 9-12
796-3871
Home 695-3527
(Emergency)
By Appointment.
27-tfc

Lakehills

751-2586

Miss Lakehills Pageant

Plans are in the making for a "Miss Lakehills Pageant" to be held in Lakehills during the Night in Old Lakehills Sesquicentennial celebration on May 5.

Spokeswoman Evelyn Summers says the contest is open to girls 15 years old through 18 years of age, unmarried, with a Lakehills address.

Summers says girls will be judged on poise, personality and appearance. There will be a "Miss Lakehills" and two runner-ups. No swimsuit competition is planned at this time.

The young lady winning the title of "Miss Lakehills" will reign for one year and appear at local functions such as Medina Lake Volunteer Fire Department barbecues, the Independence Day parade, the Great Gumbo Cook-off, the annual Pinto Bean Cook-off and other community activities. Hopefully, Summers said, "she can represent Lakehills in other towns and cities at their activities."

Summers said some organizations and individuals have already said they would help promote this pageant.

Announcements on the pageant will be made as plans are finalized. Entry fee will be $15 and entry blanks and rules are available at Evelyn's Restaurant on Park Road 37.

Grapefruit, cheese to be distributed

Government surplus grapefruit, cheese and butter will be distributed in Lakehills on March 12 from 1 p.m. to 5 p.m.

Those who qualify can pick up their allotment at the American Legion Hall. Spokeswoman June Settlemeyer said the grapefruit is government surplus and is for all senior citizens.

Around The Lake

By Lila MacMillan

The "Old fashioned Social" held after Mass at St. Victor's drew such a crowd that church officials are talking about making it a regular activity. Cecilia Hartman said after everyone enjoyed the delicious covered dish recipes along with the turkey and ham the kids got together for games and the adults enjoyed just visiting and getting acquainted with their neighbors.

Seemed strange to turn on our television and see such local personalities as Panchita Thomson, Cliff Mueller, and Dr. Weldon Hammond staring back at us.

They're among other Medina Lake people starring in the KENS-TV series called "Watermarks on the Medina." It's a short feature on the engineering marvel, The Medina Dam" and the people who built it.

Sherry Mangold of Rio Medina won the Senior Showmanship Award for the steer division at the Medina County Junior Livestock Show. The award was presented by the Texas Women for Agriculture and the Hondo Young Farmers.

Received a report that 15 new EMT students will be attending the EMS sponsored classes starting in Lakehills on March 8. There are also three EMTs attending for re-certification. Those planning to enroll are from Lakehills, Pipe Creek, and Medina. The classes are open to residents of Bandera County 18 years old or older. Anyone wanting additional information can contact Marion or Kay Heisler at 751-2509.

Officials at the BMA Water Improvement District say the repairs to the flume which carries water to the farmers and ranchers in the valley below the dam have been completed now, and water is being released from Medina Lake again. They say Diversion Lake is almost full again and they expect to have water at the other end of the flume by the end of the week.

The Medina Lake is 37.28 feet below the spillway level of 1072 feet. In October the lake was down to 50.55 feet below the spillway. Since the week of Oct. 11 when we received out first measurable rain in several months the lake has risen 12.27 feet.

New directors will be elected in March

Four directors will be elected or re-elected in March for the Medina Lake Betterment Association board of directors. The association is governed by 17 directors and four spots will be open in this election.

President of the association, Peggy Ashmore said the ballots have been mailed to the members and the election date is March 14. A covered dish supper is planned at 6:30 p.m. at the Lakehills Civic Center and the meeting will follow about 7:30 p.m. Ashmore urges everyone to attend the annual membership meeting, but those that can't should mail their ballot to the address shown on the ballot in time to be received by March 14.

Help available with IRS problems

A representative of the Internal Revenue Service office in San Antonio will be guest speaker at the Medina Lake chapter of the American Association of Retired Persons meeting on Feb. 24. Spokeswoman June Settlemeyer said the meeting will start at 1:30 p.m. at the American Legion Hall.

Friends to reorganize

The Friends of the Library, an adjunct to the Bandera County Library (and all other libraries which have this group), is coming out of its winter hibernation into a new life. Plans are being made for a re-organization meeting to be held at the Bandera County Library at 3:45 p.m. Monday, March 4.

The library depends heavily on support from this organization — for books, for special equipment needs such as a copy machine, shelving and furniture.

The Friends need your support. Please come to the March 4 meeting and share your ideas. Everybody needs a friend!

IRS tax forms at library

The Library is the place for obtaining income tax forms. We have most forms you need in a copiable form, even some that you don't need to make copies.

In addition to the forms, we have instruction manuals, helpful telephone numbers, and audio-cassettes with instructions for filling out the forms.

Oh yes, we don't have a copy machine, so you will need to seek other locations at which to make your copies. If you happen to have a copy machine around the house tht you no longer need, please see the librarian.

Settlemeyer says volunteers will be available to help with income tax problems. Mr. and Mrs. Jack Munnes and Settlemeyer have completed special training classes which qualify them to assist people with problems filling out their tax returns. She says they are planning a program for people who need assistance whereby the trained volunteers will be available to help one day a week. Time and place will be announced later.

Dr. Bill McKay was guest speaker at the last AARP meeting in Lakehills. Settlemeyer said he spoke on "Attitudes and Health." The meeting was well attended, she said.

Date set for melodrama

Production supervisor Cindy McKay of the Medina Lake Players melodrama, "Curse You, Jack Dalton," reports rehearsals are going well. She says the first performance is planned for May 18 at 8 p.m. with a matinee performance May 19 at 2 p.m.

The setting for the play is before the turn of the century. McKay says anyone with clothing, props or other items suitable to the period can contact her at 751-3304.

Pantry shower for Alanis'

A pantry shower was held on Sunday afternoon at the Lakehills United Methodist Church to honor Jañel and Edward Alanis of San Antonio.

The shower was sponsored by the church. Hostesses were Pam Elliott, Doris Keslar, Lea Noble, Nancy Oehler, and June Settlemeyer. The church hall was decorated beautifully in yellow and green.

Among the many gifts and recipes received by the newlyweds was a Bible from the church.

Refreshments were served to the 35 people in attendance.

Alanis is the son of County Commissioner and Mrs. Dan Alanis of Lakehills.

A boy for the Keslars

Harold and Susan Keslar III became the parents of Joshua Daniel on Feb. 13. Joshua weighed eight pounds, nine ounces and was 22½ inches long.

Paternal grandparents are Harold and Doris Keslar Jr. of Lakehills and Betty and Richard Achilles. Maternal grandparent is Fallie Jackson.

For those who don't recognize the father by his formal name, he is better known as "Scooter" around the D&H Mobil.

Pipe Creek

751-2586

Baseball field cleanup on Saturday

Friends and neighbors of little leaguers in the Pipe Creek and Lakehills area have dedicated a regulation baseball field to the Bandera County Little League. A workday will be held this Saturday, Feb. 23, to clean up the site. It is located across from the Baptist Church in Pipe Creek.

The work begins at 10 a.m. Saturday morning. Persons are needed to set fence posts, dig post holes, work up plans for a dugout, and other necessities. Spokeswoman Jeaneane Mansfield says bring your wheel barrow, shovels, rakes, saws hammers, and carpentry tools and come on down and pitch in.

The ladies will be supplying hotdogs around noon.

Road cleanup on Saturday also

Barbara Kelley of Kelley's Shamrock Tavern reminds everyone that this Saturday is the day for the roadway cleanup to help the Silver Sage Corral. Folks with pickups are asked to meet at Kelley's Tavern on Highway 16 at noon to be assigned their strip of road to free of bottles and cans. The discarded bottles and cans picked up will be donated to the senior citizen's center in Bandera to help with their building fund for the new center.

Anyone with bottles and cans already collected can call 535-4661 to arrange for them to be picked up or they can be dropped off at Kelley's Tavern Saturday morning.

Obituaries

Ruth L. Cox

Ruth L. Cox, 85, of Kerrville died Feb. 15 at her home.

Survivors include two sons, Morgan K. Cox of Bandera, and Mason D. Cox of San Antonio; and three grandchildren. Services were Monday in Garden of Memories with the Rev. Roger Robbins of Notre Dame Catholic Church officiating.

Albert (Stoop) Marks

Albert (Stoop) Marks, 57, of San Antonio died Feb. 15.

Survivors include his wife, Gwen Marks; three sons, Albert (Skip) Marks Jr. of Pipe Creek, Douglas Marks, and Pat McDonnell; one daughter, Martha Schultz; eight grandchildren; his parents, Albert E. and Lucille Marks; five sisters, and numerous nieces and nephews.

Services were held Monday at North Side Christian Church in San Antonio with interment in Pipe Creek Cemetery. The family requests in lieu of flowers, memorial contributions be made to Mt. Zion Christian Mission in Pipe Creek.

J. Burgin Davenport

Pallbearers for J. Burgin Davenport, who died Feb. 10 were Murray LeStourgeon, R.L. Walker, Eddie Jon Ryan, Bill Short, Tom Denyer and Michael Moore.

Honorary pallbearers were John R. Langford, Bob Mansfield, Raymond Hicks, I.E. Adamietz Jr., John Cox, Rhea Mansfield, Lee Osterloh, Dr. Oliver Seastruck, Jack Walton, Clarence Bauerlein, Roger Stevens, Jim Prue, J.O. Evans, Raymond Wright, and Edgar Pue.

LAKEHILLS/PIPE CREEK
BASEBALL FIELD
Dedicated to: Bandera Co. Little League
Dedicated by: Friends & Neighbors
Sign given by Fred Collins

ATTENTION: Baseball Parents and friends of Lakehills and Pipe Creek.
Workday On New Regulation Field
Time: 10 to 3, Sat., Feb. 23
Place: Near old practice field in Pipe Creek Estates across from Baptist Church in Pipe Creek.
Needed: Able workers to set fence posts, build bleachers, dugouts, level topsoil and install red sand for infield. Please bring wheel barrows, shovels, rakes, carpentry tools and hot dogs will be provided by the ladies.
33-1c/p

Phil's Automotive
Complete auto & truck repair.
24 hour wrecker service.
535-4013
Pipe Creek, Texas
Phil Martin

Lakehills Hardware
751-3442
Rt. 3, Box 3084 Pk. Rd. 37 Lakehills, Tx. 78063
Open Monday through Saturday
7:30 a.m.-5 p.m.
"If we don't have it, we'll get it."
•Lumber •Hardware •Electric •Plumbing
•Builders Hardware •Pump Supplies
•PVC & Galvanized Pipe
We also cut & thread pipe.
Ask about our contracting services!

Make us FIRST to serve your insurance needs.
1ST SECURITY INSURANCE AGENCY INC.
Randy MacNaughton — Manager & Agent
Insurance To Fit YOUR Needs.
•COMMERCIAL •AUTOMOTIVE
•RESIDENTIAL •LIVE STOCK
796-3705 206 Main St. Bandera, Tx.

Seewald
Land Surveying
Wayne A. Seewald
Registered
Public Surveyor
•Land Surveying
•Land Development
•Construction Staking
222 S. Main St.
Boerne, Tx. 78006
Office 249-8011
Home 249-3235

Jus Tacos
Hwy. 16
Bandera, Tx.
796-8470
Reopens Thursday
February 21st
UNDER
NEW
MANAGEMENT.
Come out and eat with us.
Great Food.
Quick Service.
—Also—
Drive-Thru Window
Hours: 7 a.m.-10 p.m.
7 days a week.
33-1tp

Profile

(Continued from Page 1.)

"In one shot, I had to do 162 falls off a porch before we got it right."

His feelings on 'Duke' are reverential. "Best guy you ever met in your life. Just a common old shoe, and his wife was just like him." Jake's eyes and mouth saddened, "He was so sweethearted. He would give you anything in the goshdangred world."

He has also worked with Mae West. "She was a beauty," he said, "but she was a little fat." He worked with Richard Boone in the 'Paladan' TV series, he has a picture of himself with 'Trigger,' and he was Gabby Hayes' stand-in.

"I also worked with Dan Blocker on the 'Ponderosa' TV shows," said Jake. "He was sure a fine fellows."

Jake has done a lot of things that he'll tell you about. Like when he was a rodeo clown when there was no stuntwork available. "I quit when I got gored," he said, pointing to the middle of his stomach. "Right there."

Or when he drove a caterpillar to make ends meet. "I would like to have been a good caterpillar driver," he said seriously. "I was the happiest anytime I could get a job drivin' one."

He's done a lot of things he probably won't tell you about, too. At least, not right off the bat. Like the time he loaned a lady friend in Las Vegas some money, no questions asked. "Years later," he said, "I found out I was half owner of a 'house of ill repute'," he laughed. "I made a lot of money on it too."

He got his name 'Jake' some years ago in Scottsdale, Ariz., where he was part of a gunfight show. "Before that," he said, "I was still 'Whip' Wilson.

"There was this song," he said, and sort of sings it. "'I won't go huntin' with you, Jake; put them hounds away; and we'll go chasin' women.'" He laughed and went on. "The name stuck. I must have had some reputation.

Due to an early learning disability, Jake can't read or write. "I've spent half my life's wages on doctors and schools," he said. "And it's just not there. But," he squinted his weathered eyes menacingly, "I guarantee you there's not a man alive who can cheat me. I can sign my name, and I can read figures. Martha reads the fine print. But," he said, "I would give anything I've got to be able to read a newspaper or write a letter."

Jake will be 68 years old this May. He still cocks his hat to barely cover his left, bushy-grey eyebrow, and has kept a lot of the swagger and 'I-don't-give-a-damnness' of his earlier days as a Hollywood stuntman.

His beard is now more salt than pepper, and his step is dimmed by a heart attack and partial stroke suffered five years ago. He has given up cowboy boots in favor of more comfortable shoes. "The doctors told me I wouldn't be able to walk without a walker," he said, showing his cane. "But this is all the help I need. This and," he pointed to a can of beer on the table, "that."

Kids love Jake, and he loves them. "They call me 'Uncle Jake,'" he said. He still likes to hug women. "That's all I can do now," he said, "is hug 'em."

The Wilsons live down the road from Evelyn's Restaurant in Lakehills. "The first time I saw Medina Lake was in 1935, from the top of a hill," Jake said. "I swore to my brother, who was with me, that I'd return here some day."

Jake and Martha's home, down the road from Evelyn's Restaurant in Lakehills, is a turquoise trailer in front of which there are two turquoise pickups. "That's Martha's favorite color," said Jake. "So I went out and bought some turquoise paint one day and painted everything I could find." Their car is off-white. Jake ran out of paint.

Martha retired from her job at Lackland Air Force Base some years ago. She has written several books since then, one about Jake. It is written with unconditional love.

She spends a lot of time at home.

"Some movie guy saw a bunch of us one day and said to me, 'I just saw you fall off a barn. How would you like to be a stuntman?'"

Jake and his gunfighter friends went on to help Mrs. Knotts and her Knott's Berry Farm become famous. They not only staged gunfights, but they robbed her trains and bank, and Jake learned how to fall without hurting himself. "She also let me drag my bull whip out once in a while to amuse the customers," he said.

"Some movie guy saw a bunch of us one day, and said to me, 'I just saw you fall off a barn. How would you like to be a stuntman?'

"'Well,' Jake said, 'I didn't know what a stuntman was, but I said 'sure.' I did movie and TV stuntwork off and on for 19 years, and I never broke a bone." Jake used his grandfather's shotgun, loaded with blanks, for most of his stuntwork. "We didn't have unions or medical insurance, either, and we were lucky to get $25 for a stunt," he said. "Not like these guys today."

In the 1950s, he was in 'The Alamo' with John Wayne. "Of course, we all called him 'Duke,'" Jake said. "I didn't want to do the work at first, but he met me in a beer joint one day, we both got drunk, and he talked me into it. due to a recent illness, but Jake still goes out every day. "I get up at 4 a.m., fix me a coffee royale and some eggs and bacon," he said. "When I see Evelyn drive by, I jump in my car and go to her place for my first beer. Then I go to A&L or Adolph's and have me another beer or two."

So if you're at Adolph's some morning and you see a bearded man drinking a beer with his hat cocked to one side, who appears to be a real gunfighter waiting for his opponent, and your first reaction is to say "My God, who is that?," you have just met Jake.

But he's not as tough as he appears. He will probably be surrounded by children. "You know," Jake said, "you can't put nothin' over on kids."

2-year-old wins at BD

Juana Mystica, one of three co-favorites, won the 300-yard Cabaret Futurity here Sunday, the feature event of a 14-race card program which carried a gross purse of $16,250.

The two-year-old, ridden by Jim Workman, is owned by Jeff Chambers of Del Rio and trained by Don Mooney, also of Del Rio.

Second place was taken by Spot of Sugar and third place was won by None Can Pass. These three were the top three qualifiers, but only .02 seconds separated their winning times in qualifying heats.

Juana Mystica won $3,920 in winning in 15.83 seconds.

Restless Flame, with George Bravo up, won the 660-yard 11th race around the turn Sunday. Second place was won by Go Get Luckey and third place was won by Miss Maheras.

Some 2,000 spectators watched Sunday's races.

First race: 440 yds in 23.04. Purse — 500. 1. Bound To Pass; 2. Mara Villa; 3. Jalapeno.

Second race: 400 yds in 20.49. Purse — 700. 1. Royal Jet Line; 2. Super Take Off; 3. Mr. Syntariat.

Third race: 330 yds in 17.87. Purse — 700. 1. My Kinda Pie; 2. Go Easy Donna; 3. Zoom Streak.

Fourth race: 330 yds in 17.63. Purse — 700. 1. Jim Bright; 2. Gold Chart; 3. Busy Bee.

Fifth race: 330 yds in 17.72. Purse — 700. 1. Passemneuidado; 2. More In Eighty four; 3. Seductress.

Sixth race: 300 yds in 16.31. Purse — 900. 1. Make A Charge; 2. Twenty Sixs Time; 3. Oh Hasty.

Seventh race: 300 yds in 16.08. Purse — 900. 1. Devine Rocket; 2. Runnin Rore; 3. Play Smashed.

Eighth race: 300 yds in 15.95. Purse — 600. 1. Scenarior; 2. Raise It Again; 3. Shes Adequate.

Ninth race: race cancelled.

10th race: race cancelled.

11th race: 660 yds in 35.32. Purse — 600. 1. Restless Flame; 2. Go Get Lucky; 3. Miss Maheras.

12th race: 300 yds in 16.23. Purse — $400. 1. Seventy One South; 2. Joy N Jubilation; 3. Jetset Lizzie Jane.

13th race: 300 yds in 15.83. Purse — $11,200. 1. Juana Mystica; 2. Spot of Sugar; 3. Cherokee God.

14th race: 250 yds in 13.81. Purse — $900. 1. Eighty Jet Gal; 2. Sucha Six; 3. Dalhart Wrangler.

15th race: 250 yds in 13.55. Purse — 800. 1. Streakin Creek; 2. Bar Mac Hope; 3. Oh Mag Te.

16th race: 220 yds in 12.04. Purse — 800. 1. Twice The Bread; 2. Impish Bug; 3. Miss Easily Found.



Juana Mystica mugs the camera with jockey Jim Workman aboard after winning the Cabaret Futurity Sunday at Bandera Downs.

Meat recovered after burglary

Busbee's Bar-B-Q in Hondo was robled Sunday, but most of the meat taken was recovered and an arrest made less than 30 minutes after the break-in was reported.

Donald Busbee, who also owns a restaurant in Bandera, said Hondo police found a suspicious-looking person walking on the railroad immediately after the theft was reported, and he was subsequently connected with the burglary.


Enthusiasm without knowledge is not good; impatience will get you into trouble.
Prov 19:2
Noah's Ark
Day Care
Preschool
Kindergarten
Grace Lutheran Church
Hwy. 173 N.
Bandera, Tx.
796-4722
796-4352


HEALTH INSURANCE
Group or Individual
Joe McMullan sells the best coverage for the lowest cost!
CALL:
Joe McMullan Insurance
796-3726
30-4c

Lowe's T.V.
802 Main St. 796-4245
Bandera, Texas
Service
On All Brands.
FREE Shop Estimates.
Owner: Robert Skinner
Hours: Mon.-Fri. 8:00-8:00
Sat. 9:00-5:00
FREE SERVICE CALL on any 25" color T.V. within 20 mile radius of city limits. Offer good until May 1st, 1985 with this coupon.
LOWE'S T.V. 796-4245 • 802 Main St.
33-1tp

FREE
Water Chlorinators Microdyne Iron Removal System,
Sediment Filter,
Taste & Odor Filters.
10 FREE BAGS
of salt with
purchase of water softener.
Offer ends Feb. 28, 1985
Allied Plumbing
1½ miles south of Stuckey's on IH-10
249-9332 or 698-3590

PEN in PAW

For, about and by students in Bandera schools.
Editors: Melissa Ross, Shane Yates

Six advance to state

By Randy McHaney

Thirteen girls attended the Regional Office Education Association contest in Del Rio on Friday and Saturday, Feb. 15-16, and nine of them placed, including six that will advance to the state contest in March.

First- and second-place award winners were Terri Butler, first in typing and related III, Randy McHaney first in prepared verbal communications I, Tammy Ott second in records management II, Jill MacMillan second in records management I, Kellie Clements second in job interview II, and Phyllis Graham second in information communications I.

These six girls will attend the State contest in Austin.

Glynda Madden placed third in general clerical I, Donna Heisler third in accounting I, and Ann Anderson fifth in prepared verbal communications II, and each received a plaque.

Others who participated included Stephanie Hill, general clerical II; Kelly Kindla, information communications II; Kathy Ryan, typing and related II; and Jenny Hayles, job interview I.

Sponsor, Kathy Stevens said, "I am extremely proud and pleased with the results of the contest. All of the girls did very well. It was certainly a job well done."



Staff photo by Lila MacMillan.

OEA winners placing in Regional Competition in Del Rio were from the left, Kellie Clements, Donna Heisler, Glenda Madden, Ann Anderson, Terri Butler, and seated are Tammy Ott, Randy McHaney, Jill MacMillan, and Phyllis Graham.

Track update

Track season is here, any runners interested in running contact Coach Johnson anytime before March 3.

The track team will be attending four meets and district this year. On March 3 the team will go to Cole, on March 9 they will be at Utopia, on March 30 they will attend the Canyon meet, and on April 13 they will go to Kerrville Tivy for their last meet before district. The district meet will be held at Smithson Valley on April 20.

Track practice started Feb. 14.

—Beau Willoughby

School menu

Feb. 25-March 1

MONDAY: Breakfast: Biscuit and sausage with juice and milk. **Lunch:** Hamburger with bun, hamburger salad, fries, fruit and milk.

TUESDAY: Breakfast: Cereal, juice and milk. **Lunch:** Spaghetti and meat sauce, tossed salad, garlic bread, fruit and milk.

WEDNESDAY: Breakfast: Pancakes with juice and milk. **Lunch:** Fried chicken, potatoes au gratin, biscuits, fruited jello and milk.

THURSDAY: Breakfast: Scrambled egg with toast, juice and milk. **Lunch:** Lasagna, French bread, whole kernel corn, fruit and milk.

FRIDAY: Breakfast: Cereal, juice and milk. **Lunch:** Fish, macaroni and cheese, a cookie and milk.

Band successful in Hondo

Friday, Feb. 15, the Solo and Ensemble Contest was held in Hondo. The Bandera band came home with a Division I rating and they each received a medal.

Approximately 40 members of the band competed as an ensemble. The band played two tunes and then received the Division I rating.

Other members of the band competed as soloists, and there was one smaller ensemble.

The soloists and their ratings are as follows Billy Morris, Trombone Solo-II; and Bill Holladay, Percussion Solo-II; and Shannon McMullan, Oboe Solo-II.

The one small ensemble consisted of six people Billy Morris, Derrin Berg, John Fernandez, Gene Barnett, Jason Clardy, and Ted Celis. They received a Division I for their performance.

So the Bandera band, as individuals and as a group, were very successful in Hondo on Friday.

—Melissa Ross

Class favorites

Class favorites, announced at the Valentine's dance on Friday, Feb. 15, are Freshman favorites —Shea Hicks and Billy Price; Sophomore favorites — Nancy Anderson and Buddy Anderson; Junior favorites — Kim Moore and Jimmy Sides; and Senior favorites — Shannon McMullan and Bubba Calosa.

—Glynda Madden

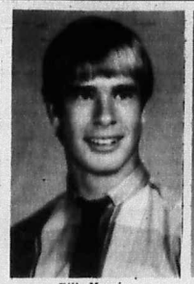

Billy Morris



Melissa Ross

Gold Carpet Day

By Daria Johnston

Billy Morris and Melissa Ross are Bandera High School entrants in the Baylor Student Foundation outstanding Texas high school junior Gold Carpet Day representatives.

The 1985 event will be held on Saturday, March 30.

This special day is designed to stimulate the interest of the outstanding student who has not been introduced to the opportunities available at Baylor.

One outstanding boy student and one outstanding girl student from each participating school are selected on the basis of the following criteria; no previous affiliation or indication of interest in Baylor, superior scholastic achievement, leadership potential and campus involvement, and academic rank in the top 25 percent of the junior class.

Morris participates in athletics and band and also participates in UIL events such as calculator. He is also a member of the National Honor Society.

Ross is in band and is co-editor of Pen in Paw. She participates in UIL events such as editorial writing and is a member of ALS.

The activities Billy and Melissa will participate in include: an informative program, introduction to administrators, seminars with professors, campus tours, lunch and a social event with special entertainment provided by Baylor students.

Senior spotlights

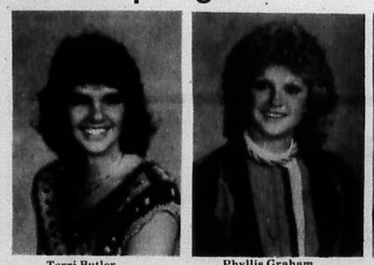

Terri Butler

Phyllis Graham



Christine Fleming



Nancy Hayes



Sanya Berube



Cindy Park

Terri Butler

Terri Michelle Butler better known as Ter-Ber to her friends, is the daughter of Mr. and Mrs. Wallace E. Butler. She has attended Bandera Schools for 12 years.

Terri has been very involved in extra curricular activities. She was in ALS her junior year and is now Secretary/Treasurer. FFA junior and senior years, 4-H freshman and sophomore years, OEA her junior year and now is secretary/treasurer. In OEA she placed fourth in area competition, and went to State competition but didn't place. She is a Student Council Representative this year, cheerleading freshmen and junior years and is now co-captain her senior year.

Terri is a 2-year letterman in volleyball, 3-year letterman in basketball, and 3-year letterman in track. She was Miss BHS candidate her freshman year and Miss BHS her senior year. Terri feels that athletics and cheerleading have most influenced her life to this point. She said, "They have both taught me to be a winner and also accept defeat. They also teach you responsibility.

When Terri graduates she plans to go to college to study Interior Decorating. When asked if she could relive her high school years, what would she do differently, she replied, "I would work harder on my grades and my activities such as cheerleading and athletics.

Terri would like to base her life on the quote "The best is yet to come." Her main goal in life is to be happy and successful. She plans to achieve this by being the best person she possibly can.

—Jenny Persyn

Phyllis Graham

"Live your life as you would want to, not as someone else wants you to." This is the quote on which Phyllis Renee' Graham, daughter of Mr. and Mrs. Phillip Ray Graham plans to base her life.

During her high school years at Bandera, Phyllis has been an active member in band, participating in State Solo and Ensemble contests her junior year. She was all district her sophomore year and section leader her junior and senior year.

She has also participated in OEA during her junior year, UIL, OEA her senior year, ALS in junior and senior year — making historian her senior year — and UIL typist her junior year, placing third at the Bandera Invitational meet.

Phyllis feels that her friends and family have been the greatest influences upon her life.

After graduating from high school, Phyllis plans to attend SWTJC and then go to a university and become as successful as possible in her chosen career.

She says her main goal in life is to go into the field of law or to become a legal secretary, after going to college and then a police academy or business school.

—Kathy Ryan

Christine Fleming

Christine E'lise Fleming is the daughter of Mr. and Mrs. Harry Fleming. Christine has been very active in many things throughout her high school years.

She has been involved in ALS, CYO, band, and athletics. Christine is presently Sgt. at Arms in ALS. She was involved in CYO her freshman and sophomore years. Christine can most often be seen leading the band at halftime during football games, or playing volleyball or basketball. She has held the position of drum major her junior and senior years and has played drums in the band for the past eight years.

In athletics Christine has been very active. She was in track her freshman and sophomore years, and lettered her freshman year. She has been in volleyball for four years. Her freshman and sophomore years on J.V., and lettering both her junior and senior years on varsity. In basketball Christine has received numerous awards. Her freshman year she was on J.V., and she lettered her sophomore, junior, and senior years on varsity. Her junior year she was second team all district, and won the Outstanding Offensive Award.

Christine was also Trailride Queen her freshman year for the Cowboy Capitol Trail Ride, and a nominee for Band Sweetheart her senior year.

She believes that she will be successful after graduation by working hard at whatever she does. She has plans to attend college, but is still undecided as to where.

Christine feels that she has accomplished everything she wanted to throughout her high school years, and feels lucky to have been able to do all that she has.

She feels that many people have had a major influence on her life. A few of these are: God, her parents, Rhonda, H.L., Coach Shawna Hicks, and Jimmy DeLoedernier. She also feels lucky to have had such friends as Kellie Clements, Shannon McMullan, Gary Galland, and Butch Kindla.

Christine plans to base her life on the quote, "Trust in the Lord with all your heart and lean not on your own understanding; in all your ways acknowledge Him, and He will make your path straight."

Although Christine looks forward to graduation, she says she will really miss all of her friends and all of the good times they've had. She says that she will look forward to their 10 year reunion!

—Melissa Ross

Nancy Hayes

When asked who is one of the most involved people in BHS, one might answer, "Nancy Hayes, of course."

Nancy Kathleen Hayes, the daughter of Mr. and Mrs. John Hayes of Bandera, is a senior at BHS this year. Nancy has attended BHS for three years.

"To thine ownself be true," a quote by William Shakespeare, is the way Nancy likes to approach things. Nancy has been very active during her three years at BHS. Nancy sometimes feels she has been too active and wishes she had been less involved so she could have done better in the things she has done.

Nancy has been in ALS for two years, and the National Honor Society for two years and served as secretary her senior year. Nancy has been in student council for two years, as a representative her junior year and as historian her senior year. She has also served as president of the senior class this year.

Nancy's strongpoint, though, seems to be her competing in University Interscholastic League competitions. Nancy has competed in UIL prose interpretation and duet acting. She has also been in the UIL one act play her last two years of high school and been in drama productions for three years.

One of Nancy's other shining achievements in her placing the past three years in the area Voice of Democracy contest and advancing twice to the state Voice of Democracy contest.

When asked who has had the most influence in her life she'll tell you her parents and teachers have played a very important part in her life. Nancy plans to enroll at the University of Texas this July and is still undecided on her major. All she has decided is that she wants to marry after college and live an exciting and fulfilling life.

—Shane Yates

Sanya Berube

Sanya Doreen Berube, daughter of Olivia Berube, has attended Bandera High School for three years. Sanya has big plans for after graduation.

Her main goals in life are to see new places and to get a better education. Sanya plans to realize these goals by joining the Marines immediately after high school.

Sanya feels that several things have made an impression on her life up to this point. One of the things is that she feels that this school is very old-fashioned. She thinks that people trust each other more here. She also feels that her mother and Clara Albright have always been there when she needed them.

If Sanya could relive her school years she would try to do better in all of her classes and spend more time with her friends. Sanya would also try to be active in more organizations.

She has been involved in OEA and FHA. She is treasurer in OEA, and over the past years she has been Treasurer, Secretary, and President of FHA.

Sanya would like to live her life by the quote, "Make the best of each day for in every dark cloud there is a silver lining."

—Melissa Ross

Cindy Park

After leaving Bandera High School Cynthia Sue Park, better known as Cindy, says that she would like to "put the past behind her, yet always keep the memories of her school years and friends in her heart."

Cindy plans marriage after graduation and puts being a good wife and mother high on her list of priorities. This is evident in her statement of her goal in life, "being a good example for her son." If Cindy gets a chance to go to college she would like to major in public relations.

Cindy credits her parents, DeNean and Betty Park, as having the biggest influence in her life, she says, "They have given me the best foundation a child could have."

Cindy would change a few things about herself given the chance, stating "I would like to have been more open minded and I regret not being on time more often."

Cindy moved to Bandera her junior year from Uvalde where she was equally active in school. In Uvalde she played basketball and golf, and was active in clubs such as 4-H, the Drill Squad, the Latin Club and Drama, and all her freshman year. Her sophomore year Cindy participated in track and basketball.

Since Cindy enrolled in BHS she has continued to be active with UIL poetry, FHA, and was elected class favorite her junior year. During her final year Cindy participated in UIL poetry, prose, and OAP (with the lead in Alice in Wonderland and in a drama production of a Toby Shaw), ALS, journalism, and student council parliamentarian.

With all these credits to her list, you can see how much Cindy will be missed.

—Daniel Potts

Pen in Paw
P.O. Box 727, Bandera, Tx. 78003, Phone 796-3753
Published every Thursday
Sponsored by Mrs. Margie Keese
Staff:

Becky Blakemore	Randy McHaney
Jolene Butler	Cindy Park
Jana Camp	Wayne Peck
Seana D'Spain	Jenny Persyn
Greg Fest	Daniel Potts
Daria Johnston	Russell Wells
Scott Colosa	Beau Willoughby
Scott Kelly	Toni Kunz
Glynda Madden	Kathy Ryan

real estate 796-3718

$1.68 per col. inch.
$3.36 min.

deadline Tues. noon

JUST LISTED

Almost new brick home near grade school. 3 bedrooms, 2 baths, built-in kitchen, 2 car garage, heat & air, fireplace, ceiling fans, driveway, very clean. $54,950

Modern living — 2 bedrooms, 2 baths, 2 car garage, 2 fireplaces, hot tub, Jacuzzi, carpet, heat and air. Exterior siding with rock. Located in Flying L. $160,000.

ATTRACTIVE ROCK HOME

In Bandera, fireplace, air conditioning, 2 car garage, 2 bedrooms, built-ins, concrete driveway, privacy fence, trees and landscaped.

MOBILE HOME

Twin Lakes (the only one we have left) with additions, store room and fruit trees, good fishing, price reduced to sell, $29,500.00.

3 bedroom 2 bath, central heat & air, large living room & kitchen, carpet, on 2 lots. Priced to sell at $39,500.

2 bedrooms, 2 bath brick, 2 car garage, central heat & air, built-in kitchen, carpet, chain link fence.

Remodeled house in Pebble Beach, 2 bedroom, 2 bath, central heat, fireplace, propane, air condition, carpet, two extra lots. Paved street and city water, Medina Lake access. Priced to sell.

25 acres on river.

40 acres in Pipe Creek area.

20 acres, good land. Bandera.

OWNER FINANCING

25 to 30 acre tracts, good building site on paved road.

We need listings!

Marvin Hay Real Estate
Upper Main St.
Bandera, Tx. — 796-3587

PINGLETON REALTY
River lots! Several small tracts of land.
Commercial property, small acreage, large & small ranches.
Phone (512) 796-4904

BUDDY THOMPSON INVESTMENTS
Day 796-4702 Nites 796-4890
1206 Hackberry St. Bandera, Tx.

Doublewide Mobile on large lot. Access to Medina River. Priced below appraisal at $39,500.

Weekend Hideaway — 1 bedroom mobile with access to park and Medina River. Completely fenced. Priced at $17,500.

5 Acres At Castle Lake. Scenic view and annual creek make this a bargain at $3,500 acre.

20 Acres, good fertile soil on county road. Fenced on 3 sides with lots of trees, $2750 acre.

Country Estate on 9.348 acres. 2 story home with pool and all the trimmings. $327,500.

450 Acre Ranch in Kerr Co. Extra nice camphouse, blinds, and deer feeders. Completely fenced and good well. Some terms available. $1,350 acre.

2 Lots at Flying L Ranch, $9,500 each.

22.65 Acres Highway 16 Frontage. Zoned commercial. All city utilities available. 22-tfc

COX REALTY
796-4159
796-4518 or 796-4393

3 bedroom home close to town on approx. 1.04 acres.

1.9 acres with well, wood frame home & garage within 1 mile of town.

12x65 ft. trailer house on lot. New Coleman central heat, 500 gal. propane tank, outbuilding, oak trees, $18,500.00. 33-tfc

For sale by owner, 3-2-1 brick, FP, patio, CH & A, on 1/2 A, lake front, fenced. $67,000 by owner. Ph. 796-4671. Carry part. 31-4tp

2 bedroom, 1 bath, masonry home within city limits of Bandera, Texas. Nice location with large oak trees. Sales Price: $45,000.00. For sale by owner. Call 512-796-3728 or 512-796-4397.

No money down — camping lot in river front community. Utilities available. 796-3103, 796-3040, 796-3402.

BY OWNER. 3 bedroom, 2 bath rock home on beautifully shaded 1/2 acre in Indian Waters Subdivision. Central heat/air, fireplace, ceiling fans, storage building. $77,000.00. 796-4924 or 796-3061. 9-tfc

Gay Guilott Realty
TEXAS LAND MLS
OFFICE 796-3517, 796-3518
Gail Stone 796-3193
Hwy. 16 & Bandera Creek
311 B. Main St.
Mon.-Sat. 9-5 Sun. by appointment

INVEST IN THE FUTURE Relaxing, updated ranch style rock home on 5.07 acres overlooking the Medina River & Hwy. 16, on the edge of town. Screened in back porch, beautiful front porch, jacuzzi, 3 fireplaces, view, a great entertainment center. Terms by owner.

MEDINA LAKE HIDEAWAY. 2 rock homes on 1 plus acres. Terraced and landscaped. Larger home has 3 BR, 2 B and fireplace. Smaller structure is excellent for office or tandem home arrangement. Well house, and workshop could convert to another apartment. **SELLER WILL FINANCE.** $110,000.00.

OLD SILVERSPUR, overlooking Bandera. This 5.5 acre property features extensive rock work, 6 cabins (partially renovated) and 800 ft. of Medina river frontage. Excellent restoration possibilities for family estate or rental property.

2 OR 3 ROCK CABINS ON THE RIVER, paved road access, water & electricity. Put your imagination to work to restore. Owner financing.

TWO COMMERCIAL CITY LOTS. Great potential. $21,500 each. Assumable note.

150 ACRES KERR COUNTY. Deer proof fencing. Excellent hunting. Good water. Good hunting camp. **REDUCED TO $1100 P.A. WITH TERMS.**

16.2 ACRES JUST OFF HWY. 16 on paved county road. 2 good water wells, septic, elec., telephone, 42x20 work bldg., fenced, excellent road frontage. Good commercial site, not in a subdivision. $5,000.00 P.A. Terms.

180 PLUS ACRES. South of Bandera. Well, electricity, hunters cabin, completely fenced. $1450 P.A. Will divide.

63 PLUS ACRES fronting FM 2828. Bandera Creek frontage. Numerous springs. Rugged, views. Ideal hunting & recreational property. Only $1995.00 acre. terms by owner.

25 ACRES, farm house, pretty pasture land. Great for horses. $1,8,500.00.

28 PLUS ACRES IN MEDINA AREA. Views unsurpassed. Bldg. sites. All for $1750 P.A. with owner terms. **WILL SELL TX. VET.**

20 to 30 ACRES with good road frontage, just minutes out of town. $2450.00 P.A. Owner will carry for 20 years, 10% with 20% down.

NEW 3BR, 2B on 13 ACRES, fronting **ELM PASS RD.** Double fireplace, large master suite, chain-linked fence around perimeter on 3 sides, terrific views & barn. Only $85,000.00 with assumable notes.

10.4 ACRES beautiful large trees and level land. $2250 P.A. with great terms by owner. Assumable 7½% interest note.

3/2 HOME ON 1 PLUS ACRE. Just off Hwy. 16. Level land, nice trees, good for horses. $58,000.00

NEW HOME, READY TO MOVE INTO. Three bedroom, two baths, two car garage. Owner very anxious to sell. $64,500. Call for details.

25 ACRES, hwy. frontage, river frontage terms. **50 ACRES,** old rock home, beautiful river frontage terms.

17 acres, FREEDOM SPRINGS RANCH, $60,000.00 terms.



New home at the Flying L Ranch. Floor plan designed for comfort, extensive decking for outdoor entertaining. 3 BR, 2 B, all appliances remain. Includes jacuzzi & satellite. Country club living, $143,500.
Gay Guilott Realty
796-3517 or 796-3518

Ten (10) acres ideal commercial property, San Antonio edge of Bandera, Texas. Good location for hotel, motel or shopping center. Approximately 400 feet on Hwy. 16 and 800 feet of river frontage. Will consider subdividing. Call 512-796-3728 or 512-796-4397. 23-tfc

Home for sale. Bandera City limits. 3 bedroom, 2 bath, central heat and air, attached garage, fully carpeted. Home on full city lot with nice location. Sales price: $60,000.00. For sale by owner. Call 512-796-3728 or 512-796-4397. 23-tfc

MLS
REALTOR®
Elsie Bandy Smith
Elsie Bandy Realtor

"The Most Important Thing Our Real Estate Earns Is Your Trust"

Off. 796-4677 or 796-3748 — Res. 796-4574
Sunday by appt. only.
Associates:
Pam 796-3877, Rita 535-4640, Mark 796-4596

HOMES

COUNTRY HOME ON 70 plus acs. nestled among oaks, rich grass and madrona trees. Seasonal creek and hwy. frontage makes this an extra nice ranch. More acreage available. Owner terms.

LOVELY HOME SOLD gracious living on over 3 acs. $175,000.00

A GREAT PRICE, A GREAT PLACE TO LIVE. Charming 2 BR/1 bath home with fireplace. On corner lot consisting of 2 acs. with magnificent trees in Indian Waters. $55,000.00.

COUNTRY LIVING. City convenience, such a lovely place to live. Numerous fruit trees surround this immaculate 3 bd. home on 2 plus acs. Commercial or residential makes this an additional bonus. Priced to sell in the upper 70's.

TRI LEVEL HOME SOLD 3 plus acs. exclusive subdivision

COMMERCIAL/RESIDENTIAL, 3 BR/1 bath completely remodeled. All amenities. Fenced yard, ½ block off Main Street, $35,000.00 financing available.

SERENE SETTING for this remodeled 3 BR/1 bath residence. All amenities. Splendid trees on fenced city lot. $33,000.00. Financing available.

REAL NICE remodeled/inside and out. 2 BR/1 bath. All amenities. Large city lot. Fruit trees. Tin garage and workshop, $37,000.00. Financing available with $4,000 down.

ACREAGE

SAN JULIAN CREEK ESTATES, 2½ mi. 173 S. The most exclusive subdivision NW of San Antonio, with the most beautiful oak trees in Bandera county. Some tracts have LIVE CREEK FRONTAGE. Available financing with 20% down, 10% for 10 yrs.

UNSURPASSED views with this 12 plus acs. Hwy. frontage. Owner will finance.

PRETTY & PRIVATE, convenient to town, Hwy. 470 frontage. This 12 plus acre tract is NOT in a subdivision. Call for details.

100 PLUS ACS., gentle but scenic. Excellent hunting. Hwy. frontage. Some owner terms.

NEW LISTING. Excellent, property for improved grasses or garden. Neat home with all the trimmings on 10 plus acres. Paved road frontage, but country atmosephere. Low 60's, some terms.

"PURPLE MOUNTAINS MAJESTY" describes the view from the one of a kind 12 plus acs. Near Bandera with highway frontage, this tract has lots of oaks, grass and good growing soil. Mobiles OK.

ELECTRICITY IS ALREADY HERE — Move in today. 10 acres in very nice area, close to town. Will go Texas Vet or EZ owner financing. Owner moving, make offer.

CHOICE TRACTS 5 to 10 acres in Castle Lake. $2000 P.A. up. Terms.

COMMERCIAL PROPERTY with excellent improvements. Plenty of parking area. Good investment at under $100,000.00.

BEAUTIFUL 13.693 acre tract, choice bldg. sites to choose from. Hwy. 173 N 7 mi. $2,800.00 P.A. Tract can be divided.

PRETTY LOT in exclusive subdivision. Access to pool, tennis courts and river. Only $7,000.00.

BANDERA RANCH ACRES, 5.4 acs. close to Hwy. 16. $2,300.00 P.A. Financing. 5 acre tract, make an offer.

TWIN LAKES: Beautiful building site with trees, just off Hwy. 173 North, $7,000.00.

WE CUSTOM BUILD
Residential — Acreage — Commercial
603 Main Street, P.O. Box 103, Bandera, Tx. 78003

DOROTHY DARDEN

Do you need a house with quiet comfort? This is it! 2 BR, 2 B, 2 W&FP, open LR-DR, CAH and a gourmet kitchen. There is a 2 car garage with a store room and a shady yard on an acre. Located near Bandera. By appointment only.

Beautiful ranch house elegance in this house with spacious rooms. 5 BR, 3 B, family, dining, pool, carport on approximately 65 acs., $575,000. By appointment.

INCOME PRODUCING, 4 unit apartments near downtown location. Fully rented. Owner financing.

COMMERCIAL, 2.6 acres highway 16 frontage in city limits.

800 FEET MEDINA RIVERFRONT on this 7.3 acres in Bandera. Ideal for mobile home or travel park location.

LAKE ACCESS with a panoramic view from this 1 acre on Medina Lake. Small down, owner financing.

A RARITY riverfront lots in Bandera. Owner financing.

City lots, $500 down, owner financing.

Accepting listings for ranch, resort, commercial and residential properties.

Dorothy Darden Real Estate
796-3841

WHITNEY•NOLEN REALTY
700 Main Street
Bandera, Tx.
512-796-4497

RESIDENTIAL

3 bedroom, 1½ bath home in Bandera Falls, family room with fireplace, nice yard with good views from patio. Only $49,500.

4 plus acres on bluff overlooking Medina Lake with stone 2 BR/1 B home, 2 living areas, large kitchen, patio. Also 2 BR frame home. $150,000.

.589 acres with three bedroom, two bath mobile, large ad-on sunroom, greenhouse, storeroom on tree studded lot, $28,500.00.

Horse Lover's Dream — Beautiful, spacious 3 BR/3 B stone and frame home on 6 plus acs. Barn, well fenced, $135,000.00. Adjoining 2 acs with 17 stall barn, arena, and working pens, $49,500.00.

2 BR/2 B two story home on 2 lots. 80 ft. of Medina Lake frontage, $125,000.00.

2 BR/2½ B beautiful well appointed home overlooking golf course at Flying L, fireplace, cathedral ceiling. Exceptional buy, $135,000.00.

3 BR/1¾ B home overlooking Medina River on ½ ac. CH/A, partially furnished, paved road, $74,000.00.

21 plus acres, 2 BR/2 B home on hilltop offers spectacular hill country views. $149,000.00.

COMMERCIAL

1 plus acres Culebra-Grissom Rd. area in San Antonio. High traffic area with road frontage.

Thriving restaurant — Medina. Seats approx. 80, well furnished, top notch equipment, soda fountain, very attractive inside and out. Good owner financing.

Historical Tarpley Hotel, 80% restored. Also 6 place RV park on property, Hwy. frontage.

New and complete subdivision; 83 plus acs., 3000 plus feet Medina Lake frontage, private lake and paved streets. Ready to market and priced to sell. Good owner financing.

RANCH & RECREATION

11.7 acres in Bear Springs Ranch Subdivision, beautiful trees, views. Good financing.

25 tree covered acs. good soil, hwy. frontage and beautiful Medina River frontage.

29.8 acs. with cabin, well & seasonal creek, good soil and large trees. Owner financing.

59.01 acs., 9 mi. south of Kerrville. Picture book setting with county road frontage. Beautiful trees and underground water. Owner financing.

83 creek bank acres. Big trees, good soil, cabin, live spring. Close to town but secluded.

96 acs. along picturesque clear flowing Nueces River in Camp Wood, Tx. Good terms and financing.

LOTS

Lake Point Subdivision on Wharton's Dock Rd, ½ ac to 2 ac lots. Super introductory financing. Private boat dock, paved streets, 3,000 ft. beach front.

3 cleared lots with well, windmill, shop and storage bldgs., Wharton Dock area. Owner financed.

½ acre with septic tank, electricity, garage, hot house, Wharton Dock, $18,000.00.

Lot with 26' x 30' cabin with well. Wharton Dock. Owner financing. $42,500.00.

2 lots, Lakeshore Estates with good well, owner financing, $12,000.00.

Numerous lots at Flying L Resort. Good prices and terms. Close to town. Some assumptions on existing notes.

NATIONAL ASSOCIATION OF *Master Appraisers*
MRA—Master Residential Appraiser
Morris Whitney Ben Nolen
Dorothy Moorman San Antonio 699-3746
Wilda McGinty Kerrville 367-5521
REALTOR®

real estate 796-3718

$1.68 per col. inch.
$3.36 min.

deadline Tues. noon

COMMERCIAL LOT, Main Street frontage, $65,000.

The business man or woman in this area should see this well constructed commercial building with space in which to work. Only one block from post office and courthouse. $125,000.00 with owner financing.

Move your trailer on this pretty spot, two lots with water and trees. $1200 down. Pick up payments of approx. $170.00 per month.

If you have $1,000 to put down, you can buy 4 acres close in that will make you feel like you're out in the County, you can see that far. Owner will finance too.

The main road is so good now into the Castle Lake area, you really should look at this 5 acres. Presently priced at $12,000.

If you like oak trees, and are looking for a pretty building site, see this almost 6 acre tract with a seasonal creek (now running). $17,500 with owner financing on his equity. Pick up approx. $140 per month payment on balance.

From this 6.4 acre hilltop you can see a lot of Bandera County. Fenced on two sides. Priced to sell. Within two miles of beautiful Bandera. Owner will finance back and only $18,500.00.

JUST WHAT YOU'VE BEEN ASKING FOR! Two tracts, amount of acreage unknown, NOT IN A SUBDIVISION, with highway frontage. Owner will fence and finance. $20,000 each.

This 9 acre "mini ranch" is small enough to enjoy and big enough to give a retiree some space and an out-door project. Valley and hill on a paved road. $2895 per acre.

"The children are gone, and I no longer need this 10 acres for their horses". "Sell" he says, "And I will consider any reasonable offer".

WHOEVER WANTS TO BUY A FIELD! MAINLY the person who can foresee a future when 40 acres could be vitally needed for production purposes and almost unattainable price wise. If you are a visionary, and would like a field with highway frontage, in a beautiful valley in the hill country, by all means, SEE THIS ONE. $2850 per acre.

Call for information on two small ranches of approximately 100 acres with improvements. One has highway frontage.

This little house on two small lots in the country wants a new owner. It has a range, refrigerator and stand-up fireplace in good condition. Not much "fixing up" needed either. Only $25,900.

A lot of T.L.C. has gone into this stone veneer, 2 BR home. You can see it from the rose trellis to the well kept interior. There is a fireplace along with central heat & air, patio, appliances, plus so many extras. Priced under $65,000.

SEE this spacious, NEW, well built, underpinned mobile, 14x80, on 7 plus acres. Nice trees. This is a lovely place with a NEW deep well & all NEW equipment. Extra storage units & carport. Then, if you like to fish, there is a lake nearby.

This home with 4 BRs & 3 Bs on one acre of ground. The people who live there are moving to the country. Must sell. They wish they could take the comforts, conveniences and good neighbors they will be leaving behind. Shown by appt. only.

"We Sell With Pride"

OLD TOWN REALTY
Vercella Evans, Agent
302 11th Street
Bus. 796-8358 Res. 796-3129
Claude C. Schuehle: Broker

LOTS FOR SALE.
City water available.
Medina.
589-2545.
32-tfc

LOW down...
LOW monthly...
New 2 and 3 bedroom mobile homes starting at $149 a month, easy financing. Call Lee Roy Adams at 1-800-292-1403. 10% down, 15.5% APR, 15 years.
30-5tc

Densford Realty Co.
Established 1960
FM 1283 only 100 yds. off Hwy. 16
Pipe Creek, Tx. 78063 — Tel. 535-4581

50 acres near Tarpley. Nice tract with hillside and pretty trees. $1695 acre.

Approx. 18 acres, good soil, oaks. ½ mile off 173 N. on Elm Pass Road. Very pretty land, gently rolling, $3000 per acre.

Waterfront-Year round live creek. 22 acres Bandera area. $5,008 acre.

7 plus acres with new 1984 mobile home. Near Pipe Creek, pool, security lights, beautiful setup. Mid fifties.

7.03 acres Bandera Ranch Acres. Terraced tract. Seller will drill well with pressure tank, pump, cased. $24,000.

7 plus acres River Bluff Ranch. Nice tree covered flat land, access to river, park. Equity.

16 acres with 2 unfinished houses, well, septic. Many of materials needed to finish house. On paved road out of Pipe Creek. Beautiful land & trees. Need to sell.

2 owner financed tracts in Lacey Park Subd. on Hwy. 173 N from Bandera. Low down, good terms. Owner anxious to sell.

Medina Lake. Get away from town to this quaint 1 BR, 1 BA frame cottage on 3 park-like acres. WB fireplace, porches, exceptional, many extras, good terms.

Lake Medina Shores, 2 lots. Good amenities for lot owners.

Bucky Densford, ADRE, Broker—535-4632
Cora Densford—535-4167
Ellie Densford—535-4632
Member National Association Of Master Appraisers
28-tfc

Bruce Montague Realty

796-4600, 796-3860, 796-3954
P.O. Box 501 Bandera, Tx. 78003



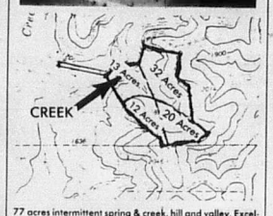

77 acres intermittent spring & creek, hill and valley. Excellent hunting, 10 miles north of Bandera. $1700 per acre, will sell off part as diagrammed above also for $1700 per acre with exception that if only the 12 and 20 acre tracts are sold, price will be $2000 per acre.

6 acres all fenced, level, trees, lighted rodeo area, Hwy. 16 frontage, Medina City, water residential and/or commercial.

32 acres, excellent hunting, $1700 per acre.
52 acres, excellent hunting, $1700 per acre.

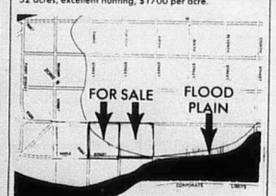

2 joining full city blocks on Cypress St. 8 lots in each block except one lot has sold. Both blocks have building sites without flooding. $22,500 for one entire block. In other block upper lots for $6,500 and lower lots for $3,000.

BRUCE MONTAGUE REALTY

Irvin Stevens Realty

1112 Main St. Bandera, Tx.
796-4337 796-3679 562-3471

Rough & rugged 21.16 acs. in Castle Lake Ranch. Road access top and bottom. High building site with best view in area. Has elect. $1250.00 P.A. $7,500 down.

65 acres, very near Bandera. Excellent for mobile park. Mobile home lots or for homes. City water available.

4 bedroom, 2 bath, 2 story home in Beautiful Highland Waters. All fenced, horse stalls, barn, good well and access to creek 2 miles on the Medina River for fishing, swimming and horseback riding. Excellent price at $150,000.00. Good terms by seller.

110 acres located on FM 462 south of Tarpley in Medina County. Approx. 700 ft. of Hondo Creek crosses the property. Some level, some hill. $2250 per acre. Seller financed with 20% down, 20 years at 10%

Extra nice 3 bedroom rock home near museum in Bandera. Fireplace, carport, garage and workshop. All on extra large lot. Near churches and shopping. $59,750.00.

Very comfortable large rock home on 1 acre, just outside city limits of Bandera. All fenced, fruit trees, lots of garden area. Home on city water but property has a working water well for garden and yard. Large storage, chicken house and more. All just $82,500.00.

3 excellent lots fronting on Medina River approx. 2 miles out of Bandera. Has trees planted, storage bldg. and water on the property. Full price $45,000 with terms. Can be divided.

If you are thinking of selling or buying real property and would like to know the many ways that financing and sales can be handled, we invite you to visit us. We now have 95% conventional financing on homes.

No money down take up payments. Mobile home lot in river community. Utilities available. 796-3103, 796-3040, 796-3402. 27-tfc

Small Ranch

18 acres, approximately 3 miles from Lakehills, Medina Lake. Many beautiful oaks, black level land. Excellent water system, garden, fruit trees. Well-built lovely masonry home and large workshop. Plenty of deer. Must sell.

Panchita
Lake Medina Property
535-4678 751-2168
713-342-8040
29-tfc

Homestead Realty

Dianne L. Tobin - Broker 796-3309
Werner M. Lindig - 796-3615

FEATURED LISTING

Bandera Ranch — Few left of its kind. 1700 rolling to rugged acres just minutes from Bandera. Ranch home and other improvements. $2200/acre with **negotiable terms** and **minerals.** Well worth looking at. Contact our office to set up a showing.

BANDERA REALTY CO.

"SINCE 1957"

SEE — INDIAN WATERS, BEFORE YOU BUY only 4 blocks from Main Street and Mulberry, go East. We sell Bandera's finer homesites, city water, some paved streets. Large scenic lots on Lake Hiawatha. Reasonable terms — Owner finance.

MEDINA RIVERFRONT LOT, on paved road. Owner finance.

SEE — BANDERA FALLS on the Medina River, 4 miles from Pipe Creek, on FM 1283. Recreational and permanent homesites. All utilities, large lots, scenic views on high plateau. OWN YOUR OWN PLAYGROUND, swimming, fishing, picnicking, hiking. Low monthly payments at 10% interest. Owner finance.

SUBDIVIDERS AND DEVELOPERS OF HIGHLAND WATERS, INDIAN WATERS AND BANDERA FALLS.

Call for details: 796-3221 or 796-4561

BILL CASTLE
Ranch Real Estate

REALTOR®

RANCHES

#110—65 ACRES with beautiful view. Highway frontage on FM 1077. excellent hunting. $2,200.00 per acre with financing.

#104—183 ACRES WITH 3,200' HIGHWAY FRONTAGE. $1,450.00 per acre.

#109—50 ACRES WITH LIVE WATER. All weather road with owner financing.

#111—40 ACRES WITH WELL AND ELECTRICITY. Live springs, 75% Valley, good hunting, easy terms.

#105—HORSE FACILITIES. Rock home on 40 plus acres. Lakes, guest home, paved driveway, high fenced, highway frontage.

#102—OLDER RANCH HOME WITH AIRSTRIP. 335 Acres of beautiful Hill Country. $1,650.00 per acre. Owner financing.

#112—421 ACRES VERY NEAR MEDINA. Small hunting cabin, well, electricity, small lake.

#113—HOME ON 100 ACRES. Good soil, not rough. Financing.

#114—80 ACRES, COUNTRY COTTAGE, YEAR ROUND CREEK. 2 bedroom, 2 bath, living room, kitchen, 3 screened porches. Newly re-decorated. LOTS OF LIVE WATER!!!.

#115—242 ACRES WITH LODGE, guest home and horse facilities. Medina River runs through ranch with good fields.

HOMES

#210—THREE BEDROOM HOME on 4 plus acres. Highway 173 frontage. 10 storage units completed, foundation for 10 more. Very attractive.

#208—BRICK HOME IN TOWN. 3 bedrooms, big yard, huge trees. $45,000.00.

#201—FOUR BEDROOM HOME WITH HORSE FACILITIES. 20 acres with more acreage available.

#207—HOME IN MEDINA. Two bedrooms with fireplace, porches. Big yard with apartment on property.

#209—10 ACRES WITH 28x70 MODULAR. Beautiful trees. Home has been well taken care of. Near Pipe Creek.

LAND/LOTS

#311—3.16 ACRES NEAR RACE TRACK. Paved road frontage. $2,400.00 per acre.

#309-SIX CITY LOTS NEAR MEDINA RIVER.

#500—10 ACRE TEX-VET TRACTS. Initial investment under $1,400.00. Call for more information.

#301—TWO ACRES with big trees. Excellent homesite. Terms by owner.

#510—TARPLEY. 8 acres. $1,400.00 per acre.

#512—25 ACRES NEAR MEDINA. Highway frontage. TERMS.

#513—36 ACRES WITH CABIN AND MOBILE HOME. Easy financing. Highway frontage on West Prong near Medina.

#511—25 ACRES WITH PAVED ROAD FRONTAGE. Cleared and fenced. Beautiful trees, very near Highway 16 and Pipe Creek.

BUSINESS/COMMERCIAL

#401—FAMILY OWNED AND OPERATED RESTAURANT.

#402—GUEST RANCH WITH ALL FACILITIES AND RIVER FRONTAGE.

Call Anytime — Office 796-8212
Bill 796-4766 Ken 796-3436 Faye 796-3149

Approximately 2.6 acres highway frontage within Bandera city limits fronting on San Antonio Highway. Ideal commercial site. For sale by owner. 796-3728, 796-4397 or 796-3841
44-tfc

I'm all alone, now. My people and my dog no longer live in my 2 bedroom, 1 bath home. No one is here to keep me groomed like they once did. My trees and flowers miss the tender touch of hands that care for us every day. I sure would like to hear laughter and song echo through my rooms once more. (even if it's rock & roll!!) If you like a good, kind house, please come and buy me. Sincerely, A. Lonely House. P.S. Call Judy Pue Real Estate if you want to visit me. Her number is 796-4674. Thank you, I hope! 21-tfc

We Advertise Exclusive Listings Only!

PIPE CREEK REALTY

Corner Hwy. 16 & 46 — 535-4551

ROUNDUP REALTY

314 Main St. — 796-3330

TEXAS LAND

Cozy 3-1 home on almost 4 acres, perfect for horses and garden. Pipe Creek area. Only $52,500.00.

96 acres on Dixie Dude Road. Incredible view from hilltop, 3-2 home, all fenced and two stock tanks. $250,000/owner carry.

9 acres at Mason Creek, fronts 2 creeks. Deep, fertile soil, perfect for orchard or horses, $35,000 with easy terms.

Year round creek, big oaks, and adequate for Sunday homesite. Only 2.6 acres. Prone of a kind opportunity. "Only $79,960. Near Boerne & close to IH 10.

In town 4 BR home with huge extra room for den or game room. Central A & H, fireplace & garage. Close to school. $76,500.00.

8 acres with pretty view and deep soil, 4 miles out of Bandera on paved road. $2,800 per acre with low down payment and easy terms.

Deep swimming hole and water fall on 7.8 acres just minutes from Bandera. Owner carry with super terms.

Pretty trees and strong deep creek on this 4.4 acres. $22,115 terms by owner.

2-2 river front home, big oaks, deck and garden spot. $74,500.

48 acres fronting Dixie Dude Road. 3-2 home, 4 car garage, view for miles. $160,000 terms by owner.

10.6 acres with spring, well and septic tank. Off 1283 in Pipe Creek. $4500 per acre with terms by owner.

8 pretty acres with 3-2 cottage, $73,500.

5 acres with 3-2 home, porches, walks, carport, workshop, greenhouse, pool & more. $74,500.

2 acres with trees & view, clean furnished 2 bedroom mobile with water and septic. $20,000 cash.

REALTOR®

Two Offices To Serve You
San Antonio Line 695-3242

For rent or sale — By owner. 2 bedroom mobile home with 14x20 addition. Screened in patio. 796-3821. 33-1tp

For sale by owner — 3 adjoining lost 40x100 each, with electric & septic. Water available, owner will finance. 796-3821. 33-1tp

For sale by owner — 2 adjoining lots 50x160 each, on paved road near Medina River. Owner will finance. 796-3821. 33-1tp

HAY FOR SALE — All kinds, peanut, coastal, grazer, sudan. 512-663-2712. Yogi Cubriel, Devine, Tx. 30-tfc

1½ horsepower rebuilt submersible pump and motor. Guaranteed $476.60. Ely Rig and Tool. 535-4670 and 535-4666. Other sizes also available. 45-tfc

HAY FOR SALE round or square bales, all kinds, delivery available. 1-663-9497. Devine, Tx. 31-4tc

Small engine repair. 302 Cedar, Bandera, 796-8310. 31-4tp

for sale

FOR SALE - 4 year old white gelding, part Palomino, excellent condition, partially broke, but still needs working with; $650 or will trade for older horse that's gentle, safe for children to ride. Call after 7 p.m., 696-5853 or 492-4762 San Antonio. 32-2tp

FOR SALE: 1981 Thunderbird, PS, PB, air, excellent condition. Call 562-3495. 32-2tp

1978 Camaro Rally Sport, black and red, AC, PS, PB, 305 automatic transmission, excellent condition, AM-FM stereo, $3750. Call 796-4500 after 6 p.m. 32-3tp

79 Chevy, 350 Auto, AC, PS, 4 speaker stereo, customized, utility van, cream puff, $5500 firm. 796-3757. 32-tfc

FOR SALE — Big, gentle Beef Master bull, dun color, very sound, San Geronimo Ranch. 535-4185. 32-2tp

Bulls For Sale
Herefords
Registered & Commercial Range Bulls
1 yr. to 3 yrs. old.
—Also—
Quarterhorses For Sale.
Hank Modgling
Vanderpool, Tx.
512-589-2256
11-tfc

Firewood For Sale
—Also—
Tree Trimming
Wood Cutting
Log Splitting
Brush Hauling
Allen Heiser
Brush cleared by hand.
796-4390 or 257-3393
27-12tp

G & N Motors

Bonded and Licensed Dealer
Park Road 37 Lakehills, Tx.

Liquidation Sale!
751-2315 751-2516

78 Honda Accord 2 Dr., 5 Sp., Air	$1700
77 Ford Mustang II V8, Auto, Air, Stereo, Low Miles	$1700
77 Chevy Nomad Van Auto, PS, PB	$2850
76 Subaru 2 Door Auto.,	$950
74 Vega Auto, Runs	$200
72 Jeep J4000 Truck 4 Wheel Drive, PTO Winch	$1400

33-1tc

classifieds

796-3718
deadline Wednesday at noon

$3 min. (charge) $2.25 min. (cash)
25 words min., 6¢ per word thereafter

FOR SALE — Queensland Blue Heeler puppies. 8 weeks old, males only, $75. Call evenings only. 535-4772. 33-2tc

FOR SALE — Franklin stove $50, console stereo with AM-FM radio & record player, needs minor repair on turntable. Solid wood $50. 796-3821. 33-1tp

FOR SALE — 1981 Chevette, standard, air conditioning, AM-FM radio, high mileage, $3500. From 8-5, 796-3726. 33-tfc

BIG YARD SALE: Sat., 23rd, 10:00-5:00. Sun. 24th, 1:00-5:00. Dishes, tools, craft materials, educational books and magazines, clothes, linens, bedspreads, curtains. Something for everyone. At Flying L, follow the signs. Be there! 33-1tp

FOR SALE — Well bred registered red Brahman bull. Phone 796-3628. 32-2tc

FOR SALE — Good big range cows, some calves. Phone 796-3628. 32-2tc

FOR SALE — Membership in Thousand Trails. Good in all preserves nationwide. Call 535-4191. Save hundreds of dollars. 30-4tp

WOOD FOR SALE!
$60 a cord at the ranch.
Call after 6 p.m.
796-3935
33-4tp

Belgian stud service. 751-3099. 30-4tp

Yard sale — Sun. Feb. 24, 10 a.m.-6 p.m., Loop Road. Indian Waters Subdivision. King size bed, baby bed, clothes, shoes, barbells, typewriter, much more.

One Mexican redhead parrot, $300 firm. 751-3099. 30-4tp

Moved free! Within 50 miles, 14x52' 1973 mobile home for sale — all electric, A/C, 2 BR, $1000 DN, assume mo payments. Joseph Garol. 33-2tp

For sale or trade — 1 cow Jersey and Simmental. Call 535-4734. 33-tfc

FOR SALE — 10 ft. flatbed trailer, single axle. 535-4005. 33-2tc

Paint Filly, 20 months old, gentle halter broke, call 535-4005. 33-2tc

Frigidaire dishwasher used, $50, in good condition and a 25" RCA color TV. Call 535-4421. 33-tfc

Peanut, coastal and sudan hay. Call 772-4141. 33-4tc

FOR SALE — Collectors Corners Cobra convertible, low mileage. Call 535-4498. 33-2tp

FOR SALE — Wellington practice piano, excellent condition, $250, must pick up. 634-7191. 33-2tp

One 5-year old sorrel mare, well trained, also one pit bulldog puppy. 535-4114. 33-1tp

New Mexico alfalfa, horse or cattle, 1/2 or truck load only. Also cubes, bags or bulk by truck load available. Call 512-899-7389. 33-2tp

Hammond Cadette organ and bench, two keyboards, 13 pedals, auto rhythm, good condition. Will deliver, $195. 562-3441. 33-2tc

2 ten speed bicycles for sale. 1 boys, 1 girls, adult size, like new, both $108. Phone 796-3208. 33-1tc

Would like to trade (Sears Kenmore, heavy duty) electric clothes dryer in excellent working condition for a washing machine in good working condition. 796-3523. 33-1tc

Shirley's Produce is now open Mondays 8 to 1. New specials every week. **Watch the signs.** We sell Mrs. Bairds Bread for your convenience. Pure sorghum, honey, gift ideas, baby items, misc. Lots of pocket books. Fresh coffee beans, we can grind. 33-2tc

Palomino mare for sale. 12 years old. Good with kids and good for trailriding. $750. 535-4656. 33-2tc

Chev. 6 dump truck, runs good. 3 extra tires & wheels. $1500 cash, after six, 796-4937. 33-2tc

GE range, standard size, self-cleaning oven, good condition, $125. 796-4597. 33-1tp

Do your heart a favor. Lose weight, feel better! 100% natural herbal health program for everyone! Ask for information. Wanda Bunch. 796-8352, 1103 Cedar. 33-2tc

Piano for sale. Wanted: responsible party to assume small monthly payments on piano. See locally. Call credit manager 1-800-447-4266. 33-2tp

1980 Chevy pickup, S-W-B, 58,000 miles, loaded, $3,200. 535-4003. 33-2tc

Dwarf fruit trees, many varieties of grape vines, also cuttings for grafting. Homer Devinney. 796-3276. 33-1tp

FOR SALE — 1978 Datsun, 200 SX and antique upright player piano. 796-4585 after 6. 33-2tp

for rent

FOR RENT — 2 bedroom, 2 bath, apartment in town. $250 a month, $150 deposit. 796-3728 or 796-3841. 11-tfc

Nice 1 bedroom living and dining, glassed in porch, AC & heat, has elec. range, near golf course, couple only. No pets. $250 and deposit. 796-4386. 33-tfc

3 bedroom, 2 bath on 10 acres. Live Oak Acres, Pipe Creek. $650 per month, $300 security deposit. Call Keith at 655-1227 or Liz at 535-4132 after 5 p.m. 33-2tp

FOR RENT — Newly redecorated 2 BR 1 bath mobile home with ceiling fans, refrigerator, washing machine, sleeper sofa, storage shed & others. $295 with deposit. 796-4829 or 1-681-6747. 33-tfc

FOR RENT — Cabin for single or older couple only. Deposit requested. Phone 751-2292. 33-1tc

FOR RENT — Small house, private and quiet area near town. $200 monthly plus security deposit. 796-3341 or 562-3491. 33-2tc

Secluded, nicely furnished mobile home. Couple to help with resort home reduces rent. 1-342-6886. 33-1tp

FOR RENT — Beautiful 3 bedroom, 1 bath, central heat & air, spacious kitchen, large patio with cover. $425 per month. Call Nancy at 1-699-1551. 33-1tc

For rent in Bandera — Mobile home and house trailer space. Call 589-2258. 33-tfc

2 bedroom trailer house for rent, at $250 a month, $150 deposit. Call 796-3876. 32-2tc

New mobile 2-2, all appliances, privacy, located RR 2828, near SH 173. 796-3296. 32-2tp

FOR RENT — Sid's Mini Self Storage, your lock & key, easy to get to, $35! Ph. 796-8801, 3543. 32-4tp

FOR RENT — Sid's Mini Self Storage, your lock & key, easy to get to, $35! Ph. 796-8801, 3543. 32-4tp

FOR RENT — 28 1½B on 25 acres, pasture land with barn & stalls, $450 per month. 796-3517 or 796-3518. 31-tfc

FANTASTIC 4 bedroom-2 bath house overlooking Medina River, $450 per month. Call: 512-492-1457. 31-4tp

Rental weekend special disc player & 5 movies, $29.95. Ken's TV, 1105 Cedar, 796-4567. 42-tfc

FOR RENT — NEW, 3B 2B in town. $450 per month plus deposit and utilities. 796-3517. 27-tfc

FOR RENT in Bandera.
2 bedroom house with natural gas and stove. Call 589-2258 before 8 a.m. or after 8 p.m.
27-tfc

Now Leasing!
Brand new duplexes on corner of Pecan & Fifth Streets. 2 bedroom, 1 bath, central air & heat. Large living room, table top bar, vaulted ceiling, ceiling fans, large bedrooms, walk-in closets, washer - dryer connections, dish washer, $450 monthly. Call 257-4400 between 9-5 Mon.-Fri. 31-4tc

For Rent
Remodeled 3 bedroom, 1 bath, custom kitchen, all modern appliances, central air & heat, washer/dryer connections, walk-in closet, lovely bath, fenced yard, $325 month, $250 security deposit. Call 796-3748 or 535-4640. 33-tfc

RENT RINSENVAC
The compact carpet cleaning machine that lifts dirt, grime and residues out of carpets...and does the job professional cleaners charg up to a hundred dollars for.
RINSENVAC
Cleans Carpets Cleaner, Keeps Them Cleaner Longer.

Rent for **$3**** for 4 hours.
Monday thru Friday
True Value
Hardware - Lumber - Gifts
805 Main St., Bandera, Tx.

lost and found

All black lab — female, 1 yr. old pup. Lost vicinity Ridge Rt. Rd. and Exotic Acres. Reward. 796-4378. 33-1tp

wanted

Responsible San Antonio businessmen want good year round hunting lease, willing to work with land owner in any way. Days 923-1121, nights 697-0298, ask for Jerry or Robert. 31-4tc

WANTED: Parttime babysitter, 2-3 days per week in Tarpley area for 2 pre-school children. Light housekeeping. Need own transportation & references. Call 562-3495. 32-2tp

Experienced loader or dozer operator. San Antonio area. Call 535-4354 after 6 p.m. 32-2tc

Wanted to buy junk cars. Call Bobby, 1-995-2475. 25-tfc

Fiddle player wanted. Steady work. C/W. Call Bob Tap 796-4517. 33-1tc

Available to sit with sick or elderly. LVN training, phone, 796-3208. 33-1tc

Pest control sales person wanted, neat, clean, dependable, call for appointment. Hill Country Pest Control, 796-3832. 33-tfc

Wanted experienced duct installer, good benefits. Send resume to, P.O. Box 1177, Bandera 78003 or call 796-4310. 33-1tc

Will do house cleaning. I also will furnish cleaning supplies. 796-3821, 796-3157. 33-1tp

Couple will care for ranch or other property. For rent, no salary or transportation required. P.O. Box 4, Tarpley, Tx. 78883, Ph. 512-562-3482. 32-2tp

Excellent income for part time home assembly work. For info. call 312-741-8400 Ext. 471. 31-4teowp

Federal, state, & civil jobs now available in your area. Call 1-619-569-8304 for info. 24 hrs. 31-3tp

Wanted, hunting lease. Group of responsible hunters, 7 to 10 guns. Can furnish references from Real Country. Call collect, 512-438-7643 after 5 p.m. 32-3tp

Want to buy house. 3 or 4 bedroom. Town or country. With or without acreage. Must have wooden floors, preferably on pier-and-beam construction. Must be in excellent condition. Send details, including price, to Box 622, Fredericksburg TX 78624. 33-2tc

Secretary wanted, light typing, phone sales, bookkeeping, clean, neat, dependable. Apply in person. Hill Country Pest Control. 33-1tc

Help wanted — Lone Star Ice & Food stores, Lakehills & Pipe Creek. Call 535-9504. 33-2tc

WANTED — Good young laying hens. 796-3372. 33-1tc

WANTED: Secretary, 20 hrs. week, experience as church secretary preferred, but not absolutely necessary. Call Bandera United Methodist Church, 796-3849, for information or come by for application 9 a.m. to noon, Monday through Friday. Resume requested. 33-2tc

Firefighters, City of Kerrville. Applications for position of firefighter now being accepted through 5 p.m., Wednesday, Feb. 27. Applications may be picked up at office of Fire Chief, 212 A St., Kerrville, Texas, 512 257-8449. 33-1tc

Person to do housecleaning 2 days a month. Call 535-4409. 33-2tc

Experienced ranch hand looking for work in Hill Country. Jim Jenkins, 742-4080. 33-4tc

misc.

CLOUSNITZER RANCH
is posted against hunting & all types of trespassing. Violators will be prosecuted. All previous permissions are revoked. 11-1-85

Carpentry, concrete, masonry, repairs, additions and remodeling. Call on us for your next job. We can help you with plans. JACK AND PATTY PEARSON. 796-3127. 21-tfc

Free to good home. 1 year old Golden Retriever. 796-4797. 33-1tc

Buy, loan or trade on guns, tools, gold, silver or anything of value. Paying top dollar. Hill Country Coin & Pawn, 1464 Junction Hwy., Kerrville, Tx. 895-1888. 9-tfc

Free to people who don't have chickens: Part female German Shepherd, blonde, 16 months old, also one small mixed breed female, 2 years old. 535-4018. 32-2tc



CAR INSURANCE
Joe McMullan sells the best coverage for the lowest cost!
CALL:
Joe McMullan Insurance
796-3726
35-tfc

TOWERS
ELECTRIC
535-4636
Serving the Bandera area.
*Meter Loops
Residential *Commercial
*AC Repair & Service
*Plumbing Repair
Pipe Creek, Tx. 78063
28-tfc

55
A LAW WE CAN LIVE WITH

POODLES & PALS
9 a.m. to 5 p.m.
For appointment call 796-4357



Also Boarding Kennels
Indoor — Outdoor Runs
Call 796-3450

Satellite Systems
Sales & Service
Tape Rentals
Video Junction
802 Main St.
Bandera, Tx. 78003
796-8405

Fabricators Unlimited
No Job Too Large—Or Small
Complete Portable Rig
Edwin Browning
Rt. 1, Box 385
Bandera, Texas 78003
Days 512-796-4819
Nights 512-796-4776
31-tfc

ALTERATIONS REPAIRS
Bring your sewing problems to me! Too long, too short, broken zipper, whatever! Reasonable prices. Years experience. Wanda Bunch
1103 Cedar St.
796-8352
M & W Sales
Next to Ken's TV/Washpot
30-4tc

ROOFING
Specialist in all types of roofing.
28 Years Experience
*Composition *Tile *Hot Asphalt *Wood
REPAIRS — RE-ROOFING
Serving the Hill Country for 12 years.
FREE ESTIMATES 796-4472
—Clark Woods—
18-tfc

Make the Connection

Reed's Floor Covering
Carpet & Linoleum
796-4292
P.O. Box 91-Dalles Ave.-Bandera

PAWVLIK ELECTRIC
*New Construction
*Remodel
FREE ESTIMATES
Kenneth Pawvlik
PHONE 796-4905
28-tfc

C & K Tree & Pest Control
Professional Power Spraying
Licensed & Insured—Free Estimates
796-8302 796-3815
•TREES: Pecan, Fruit, Oak.
•LAWNS: Liquid fertilizers, insecticides, herbicides.
•FIRE ANTS, fleas, ticks & etc.
31-tfc

ESTATE AUCTION

The Estate of Mary Bright of Bandera, Texas has been in storage for several years, but now all will be sold!

MANY ANTIQUES & COLLECTIBLES
"2 BIG DAYS"

Dates: Sun., Feb. 24th & Sun., March 3rd
Time: Starting 12 noon each day.
Viewing Time: 2 hours before sale time each day.
Place: Auction will be held at the FERGUSTON BLDG. across from Bernhards Lockers, Hwy. 27 West, in Ingram, Tx.
THERE WILL BE SIGNS.

Glassware: Cut glass, depression pressed, ruby red, hand blown blue, crystal, others; Many bottles, a large brass pot; A few dolls, many antique books; Antique furniture: 3 piece Victorian bedroom suite, over 100 years, old with marble top dresser, tall secretary desk, bed; oppressed of $5000, cherry drop leaf table, small oak drop-leaf table; Oak marble top chest, buffet with mirror, 2 drawer oak filing cabinet, show cases, love seat with 2 matching chairs;

Small kitchen appliances, many linens, live oak couch & chair with carvings; Hard rock maple king-size bedroom suite, bed, chest & dresser; Many small odds & ends, chairs & tables; China: Bavarian, Germany, Blue Willow, Blue Arabia, Wedgewood, others; Costume jewelry; 2 hand made chairs from Africa, Willat cherry wood secretary desk, matching bed very nice;

Round 4 legged walnut table, oak Tiffany table lamp, floor lamps, oak rocker, Bentwood cane chairs, few dining chairs, some silver plate pieces, one 5-piece set very nice; Many pictures and paintings, Very nice stereo turntable, cassette AM/FM radio, Propane Bar-B-Q Pit; Sewing machine, few thimbles, 2 Wright reciprocating saws; Many What-Nots; many boxes & contents; misc. items.

MANY ITEMS: CANNOT BE SEEN AT THIS PRINTING!
Auction will be held inside, rain or shine. Food & refreshments available.
FOR MORE INFORMATION CALL: 512-895-1488
1977 Olds Cutlass, 2 door Sedan with Reserve will be sold—Not part of Estate.
AUCTIONEERS: A.D. Hill Sr. TXS-016-0072 G. Randy Hill TXS-016-0073
31-1tc

DON'T MISS
THE GREAT VALUES
AT MISSION HOMES'
Pre-Spring Inventory Clearance
March 8, 9 & 10

MISSION HOMES
Quality Manufactured Housing Since 1951

10302 IH 35 N
San Antonio, Tx. 78233
(512) 654-7272

1402 IH 35 E
New Braunfels, Tx. 78130
(512) 629-5731
651-5311 S.A. No.

2922 S.W. Military Drive
San Antonio, Tx. 78224
(512) 924-4424
33-2tc

Flying L Ranch
We are expanding.
Positions open in all areas of resort employment. Now hiring head house keepers, food service workers, golf shop attendants, etc. For more information and appointment contact:
796-3001 9 a.m. to 5 p.m.
33-2tc

classifieds

796-3718
deadline Wednesday at noon

$3 min. (charge) $2.25 min. (cash)
25 words min., 6¢ per word thereafter

YORK Construction Co.
Remodeling, Add-Ons, Patio Covers
CONCRETE Work Of All Kinds
Electrical & Plumbing
Tractor Work, Yards Landscaped
Sheetrocking, Painting (inside or out)
You name it...we do it!
Call anytime day or night:
796-4308/796-3135/796-8470
33 1tp

MOBIL DIESEL SERVICES
Truck & Tractor Repairs
We Service All Industrial & Farm Equipment
Hydraulic Repair & Engine Rebuilding
We Specialize in Field Service
office home
796-4858 Wesley Stevens 562-3475

JOHN TEICH CONSTRUCTION
796-4908 or 796-4166
ROAD WORK
*Blading
*Driveways
*Parking Lots
*Subdivisions
DOZING
*Roads
*Excavating
*Dam Building
*Land Clearing

•Complete Foundation •Patios
•Sidewalks •Concrete Finish
•Pebble Rock Finish •Curb & Gutter
LEYVA CONSTRUCTION
Gonzalo Leyva 512-796-4985
P.O. Box 284 Bandera, Texas 78003
6-52tp

Pipe Creek Water Well Co.
License #2450
535-4880
Drilling & Service
Randy Roberts
Reagan Peterson
33

MOBILE HOME SERVICE
Heating & Air Conditioning
Electrical & Plumbing Rep.
Decks & Covers
Skirting & Roof Coating
Telephone Jacks
Gene Lemaster
512-535-4594 17431 Pk. Rd. 37
26 tfc

B & G Services
*Septic Tanks Installed
*Light Dozer Work
*Lot Leveling *Dirt Hauling
"FREE ESTIMATES"
796-3286
33-ewc

Jay Edwards'
JBJ CONSTRUCTION, INC.
*New Construction
*Remodeling/Repairs
Residential/Commercial/Farm
FREE Custom Plans Estimates
Office 535-4555 Home 535-4100
10 tfc

*Bridges *Driveways *Rip Rap
*Culverts *Cattle Guards *Sidewalks
*Patios
Jimbo's
Concrete Work
—FREE ESTIMATES—
Jimmy Rambin Rt. 1, Box 36 D
(512) 589-2288 Medina, Tx. 78055
11 tfc

Roofing—Remodeling
Cabinets • New Homes
Additions • Walks & Drives
FREE ESTIMATES
J.M. Heidelberg
751-3442
Lakehills, Tx.
31 tfc

Help People...
Have Fun...
Make Extra Income...
Work at your leisure.
Find out details at
O.S.T. Restaurant
on Monday, Feb. 25th at 7:30 p.m.
33 1tp

Build with
LeSTOURGEON MASONRY
For beauty and lasting durability.
•Brick •Rock •Block
Commercial & Residential
Fireplaces Our Specialty
All Types Of Masonry Work
CECIL LeSTOURGEON
Office (512) 796-3049 Home (512) 796-3658
Route 2 Box A-8 Bandera, Tx. 78003
11 tfc

Installation & Service
Sandidge Electric
Meter Loops — Electric Wiring
Ceiling Fans — Light Fixtures
George W. (Buddy) Sandidge
(512) 796-4756
P.O. Box 894 — Bandera, Tx. 78003

ROOM ADDITION & REMODELING SPECIALISTS
Log Cabins — Framing — Masonry
Decks — Electrical — Painting — Gen. Repairs
(25 Years In Bandera)
CALL NOW!
JACK D. PEARSON
796-3127
33 tfc

LeStourgeon & Son Masonry
Brick — Rock — Block
Quality Work — 25 Yrs. Experience
Residential — Commercial — Fireplaces
FREE ESTIMATES
Gammon Craig
Evening Medina Daytime
589-2413 Texas 589-2687
28 tfc

BONDED 15 YRS. EXPERIENCE
QUEEN'S JANITORIAL SERVICES
Get the BEST for less.
RESIDENTIAL—COMMERCIAL—FREE ESTIMATES
Karen 796-3667 If no answer
Bandera, Tx. call 796-3913
24 tfc

READY MIX CONCRETE
• Earthmoving
• Sand • Fill • Paving
• Land Clearing
• Gravel
Roger Stevens
796-3714
Box 24 Bandera, Tx. 78003
Office ½ mile out on Ridge Route Rd.
7 tfc

KING-DERGARTEN
404 Third Street
Kindergarten 9 a.m.-noon.
Licensed Day Care
7:30 a.m.-5:30 p.m.
Monday through Friday
Mrs. Melvin King — 796-4175
7 tfc

Bandera Lodge No. 1123
A.F. & A.M. meets the 2nd and 4th Monday nights of each month at 7:30 p.m. All members are urged to attend. Visiting Brethren Welcome!
John Provance, W.M.
Irvin Stevens, Sec.

Alcoholics Anonymous
Meets weekly, open discussion meetings, Fridays at 8 p.m., St. Stanislaus Parish School, Bandera. For further information call 796-3296 or 535-4090 after 6 p.m.
32 4tp

All Kinds Free Estimates
JOHN HUTCHESON
FENCE BUILDING
Rt. 4, Box 14A 512-796-3679
Bandera, Tx. 78003 Day or Night
28 tfc

Complete water well service.
D.K. Drilling Co. & Pump Service
796-3563
Dale Keith, Sr., Owner
Member of Texas Water Well Drillers Association
11 tfc

GEORGE
Cement Finishers
★ FOUNDATIONS
★ DRIVEWAYS
★ SIDEWALKS
★ PATIOS
PHONE 796-4768 BANDERA
GEORGE FERNANDEZ

HEINEN TRUCKING
535-4614
After 6 p.m.
Delivering 15 Yds.
TOP SOIL
ROAD BASE
(STATE APPROVED)
SEWER ROCK
SLAB FILL
29 2tp,tfc

Clements ELECTRIC
Licensed & Bonded
Electrical Contractor.
*Residential *Ceiling Fans
*Meter Loops
*Remodel Service
J.M. Clements
Bandera, Tx. 78003
512-796-4610
28 tfc

KEN'S T.V.
Sales & Service
TV — Stereo — VCR — Video Rentals
Satellite Antennas — Appliances
Authorized Service Center
Zenith · RCA · Quasar.
Antenna Installations & Repair.
PICKUP & DELIVERY SERVICE.
We repair most major brands.
1105 Cedar St. Bandera, Tx. 796-4567
31 tfc

PLUMBING
Johnny Adamietz
• Trenching • Repairs
• Service Installation
796-4368
or 1-634-7517 (Home)
Still serving Bandera County.
7 tfc

BOARDING • HORSE TRAINING • HAULING
ROSA LEE MATTSON 512-796-3948
SKY MATTSON Bandera, Texas
31 tfc

Bandera Chapter No. 643 OES
Meetings 2nd Tuesday at 8 p.m. Bandera Masonic Lodge Hall.
Mary Worley, W.M.
Bill Hathaway, W.P.
18 tfc

Does your small gasoline engine need help? If so, take them to:
J & L Small Engine Repair Clinic
located at 1202 Hackberry St.
and let Drs. Joe & Larry perform first aid or if they are in need of a transplant they can do that too. All work guaranteed. Call 796-3830
31 4tp,tfc

Rocksprings Butane Company
AN ALTERNATIVE.
24 hour phone and delivery service.
—7 days a week—
Bandera and surrounding communities.
Rocksprings Office **Andy Briono**
1-800-292-1556 **751-2143 Lakehills**
30 4tc

JONES CONSTRUCTION
We need your business.
Let us bid your job.
James Jones 589-2545
22 4tc

For Complimentary Facial or Re-order, Call:
Ila Mae Byers
Your MARY KAY Representative.
Bandera 796-4126
Immediate Delivery!
16 tfc

PUBLIC NOTICE

The Hill Country Telephone Cooperative, Inc., in accordance with the rules of the Public Utility Commission of Texas, hereby gives notice of filing an application with the Commission to update its General & Local Exchange Tariffs to correct omissions of rules and regulations and provide for minor rate changes.

The Cooperative proposes to increase charges for returned checks; provide for billing to customers for missing equipment; and to reduce charges for nonpublished numbers for Frio Canyon Exchange customers.

The revised tariff and rate changes will be effective March 1, 1985, unless otherwise ordered by the Commission. The rate changes will result in an annual increase of approximately $1,620 or 3/100 of 1% in the Cooperative's annual revenues.

Information concerning applicable tariff changes may be obtained from the Cooperative's Business Office in Ingram, Texas.

Persons who wish to intervene or otherwise participate in these proceedings should notify the Commission on or before February 25, 1985. A request to intervene, participate, or for further information should be mailed to the Public Utility Commission of Texas, 7800 Shoal Creek Boulevard., Suite 400-N, Austin, Tx. 78757. Further information may be obtained by calling the Public Utility Commission Consumer Affairs Division at 512/458-0223 or 512/458-0227, or 512/458-0221 teletypewriter for the deaf.

30 4tc

512 / 387-5333 • DRAWER D • INGRAM, TEXAS 78025

HILL COUNTRY TELEPHONE COOPERATIVE, INC.
owned by the people we serve

-Public notices-

NOTICE OF APPLICATION FOR WASTE DISCHARGE PERMIT

THOUSAND TRAILS, INC., 2550 Walnut Hill Lane, Suite 256, Dallas, Texas 75229 has applied to the Texas Department of Water Resources for a permit (Proposed Permit No. 13074-01) to authorize a discharge of treated domestic sewage effluent at a volume not to exceed an average flow of 95,000 gallons per day from the proposed Lake Medina Preserve Sewage Treatment Plant which is to serve a membership campground.

The plant site is to be adjacent to Lake Medina on the northern shore of Spettel Cove and is approximately 2.25 miles southwest of the intersection of Park Road 37 and FM Road 1283 in Bandera County, Texas. The effluent is to be discharged via pipeline to Lake Medina in Segment No. 1904 of the San Antonio River Basin.

Legal Authority: Section 26.028 of the Texas Water Code, as amended, and 31 TAC 341 of the Rules of the Texas Department of Water Resources.

No public hearing will be held on this application unless an affected person who has received notice of the application has requested a public hearing. Any such request for a public hearing shall be in writing and contain (1) the name, mailing address and phone number of the person making the request; and (2) a brief description of how the requester, or persons represented by the requester, would be adversely affected by the granting of the application. If the Commission determines that the request sets out an issue which is relevant to the permit decision, or that a public hearing would serve the public interest, the Commission shall conduct a public hearing, after the issuance of proper and timely notice of the hearing. If no sufficient request for hearing is received within 30 days of the date of publication of the notice concerning the application, the permit will be submitted to the Commission for final decision on the application.

Requests for a public hearing, and/or requests for further information concerning any aspect of the application should be submitted in writing to the Chief Hearings Examiner, Texas Water Commission, P.O. Box 13087, Capitol Station, Austin, Texas 78711, Telephone (512) 475-2678.

Issued this 5th day of February, 1985.

Mary Ann Hefner,
Chief Clerk
Texas Water Commission
33-1tc

Notice of regional meeting

On November 30, 1984, the Lower Colorado River Authority (LCRA) filed an application for a rate increase. Pursuant to Section 43 (c) of the Public Utility Regulatory Act (PURA) Tex. Rev. Civ. Stat. Ann. art. 1446c, the Texas Public Utility Commission has determined that it is in the public interest to collect testimony at a regional hearing for inclusion in the record. At the regional hearing the Commission will hear protests and comments from members of the public. These members of the public desiring to make such statements under oath shall have that opportunity.

The regional hearing will be held at the following location and time.

City Council Chambers, 155 E. Colorado, La Grange, Texas; Wednesday, February 27, 1985, 2:00-5:00 p.m.; 6:30-8:30 p.m. 32-2tc

NOTICE

NOTICE IS HEREBY GIVEN, that all persons having claims against the Estate of Robert D. Faurie, deceased, should present same to ELSIE WORD, Executrix, Route 3, Box 3159, Lakehills, Texas, 78063 within the time required by Law. Letters Testamentary were issued in said Estate to said Executrix on February 14, 1985.

GLENDON ROBERTS,
Attorney for said Estate
Box 446
Bandera, Texas 78003
33-1tc

Support
March of Dimes

-Cards of thanks-

American Cancer Society
Bandera County Unit

We wish to thank everyone who helped to make our Valentine dance so successful. A special appreciation goes to Los Gringos for the wonderful music, the V.F.W., D.A.V. and American Legion for their work with the refreshments. As our cake auctioneer, Murray LeStourgeon, you were a super salesman!

Gladys Huseby
Chairman
33-1tc

Thank you

Mobile's family joins me in thanking you for the many ways you expressed your love for her and for your kindnesses to us. She is in perfect peace and joy. We'll see her again Resurrection Morning.

J. Manley Reynolds
33-1tp

Card of thanks

We would like to thank everyone for the flowers, cards, telephone calls, money, and food we received after the death of our precious baby, Jessica Lee Tucker.

We would like to also thank Brother Martin Smith, the ladies for preparing our family such a nice meal, Elizabeth James, Peggy Adams, Marsha Erfurt, Minerva Jones, Grimes Funeral Home, the nurses at Sid Peterson Memorial Hospital in Kerrville and the Pediatric ICU nurses at the Methodist Hospital in San Antonio, Dr. Donald, Dr. Gross, and the many others who helped us during our recent time of great loss. May God bless each and everyone of you!

Gary, Nona Mae, & Thomas Tucker, Bandera
Mr. & Mrs. Tom Click, Utopia
Mr. & Mrs. Burl Tucker, Kenedy
33-1tc

Dear Friends of Burgin,

Our great thanks for all your many expressions of concern, admiration and love — for the cards, during his last illness, for the food brought to my home. God bless you all.

Thelma Burgin's family & mine
33-1tp

Thank you!

We would like to thank everyone who brought us food, sent cards and flowers, and other tokens of love during our time of sorrow. A special thanks to Skip Marks, and all who expressed their love for Mike, by taking part in the funeral service. It was a great comfort to know he was loved by so many. Words can not express the love we felt for all of you!

The Michael J. Morrison Family
Mona & Michelle Morrison
Jack & Lucille Morrison
Johnnie A. & Bobby D. Newcomer
33 1tp

Card of thanks

We wish to express our thanks to all of our friends and family who have been so kind and helpful to us during Adolph's illness. A special thanks to Si Turner, Larry Olby, Kenneth and Alice Retzko. May God bless each of you.

Sincerely,
Adolph and Rena Kay Mazurek Jr.
33-1tc

Thank you

I want to thank my friends and relatives for attention given me while I was in the hospital. The visits, cards and phone calls were certainly appreciated.

Sincerely,
B.H. LeStourgeon
33-1tp

D'SPAIN SALES & SERVICE, INC.
804 Eleventh St.

Appliances (See our Display)
General Electric
Frigidaire
Kitchenaide
Maytag
Jenn Aire
Electrical Contracting

Air Conditioning
Trane
Carrier
Water Well Service
Jacuzzi Pumps
MacClean Rust Filters
Pressure Tanks

PHONES: Office 796-3697 Wiley 796-8250 Ray 796-3455
9 tfc

HEVENOR LUMBER COMPANY
Lumber
Plywood
Cement
Fencing
Negley Paints
Insulation
Treated posts & lumber
Much more....
1300 N. Main — Bandera
796-3709
S/A line 695-3391
Delivery available.
7:30 - 5:00 Mon.-Fri.
8:00 - noon Sat.
49 tfc

Roadwork **R & M Construction Company** **Hauling**
Excavating **Top Soil** **Road Base** **Fill Dirt**
Jim Russell 796-4757
Dirt Dams **Land Clearing**
Box 68 - Bandera, Texas 78003
Tommy Miller 535-4016
PLEASE CALL AFTER 6 P.M.

PUMP AND WATER WELL SERVICE
TURNER—WILLIAMS
Complete Service
Ray Turner
Paul Williams George Hohon
Bandera 796-4734 Texas
32

Eagle Electric Works Co.
Licensed & Insured
*Residential & Commercial *Fans & Meter Loops
*Remodel & New Construction
"Serving the greater Bandera Coop Area."
Quality work done to National Electric Code standards.
535-4926
Michael Cloud
31 4tp

—Water Well Drilling—
Armadigger Drilling Company
796-4734
Most Wells Drilled In One Day!
Bandera, Texas
License #'s 2060, 2265

Sid's Mini Storage
VACANCY
All metal 10x10 bldgs.
$35 per unit.
Easy to get to.
Your lock & key.
796-3543 or 796-8801
32 2tp

Bandera County
25 years ago
By Lila MacMillan

A program and presentation of awards for the 4-H Clubs of Bandera County drew a crowd of over 280 in the Bandera High School lunchroom. Following a barbecue dinner Linda Bausch was named Gold Star Girl and Joe Duke was named Gold Star Boy.

John Derry of Medina was crowned "sweetheart" at the annual banquet at the First Baptist Church in Medina. He was selected because he had "worked so diligiently with the young people in the community."

School superintendent Marvin C. Schnelle said 213 students were hauled to and from school each day on buses. The largest number hauled on one bus was 56 daily to the Medina Lake area. O.W. Mullenax, Leonard Hyde, Leroy Nowlin, Elmer Heinen, Charles Webber, and Charles Mazurek drove the six approved bus routes for the school district.

In the Feb. 26, 1960 School Daze News, the Bulletin reported all the Bandera High School sophomores who went to Judy Mueller's "barn dance" had a great time.

Third grader Linda Goodenough and her brother saw "Third Man on the Mountain" at the Bantex Theater. When they got home they acted it out. Linda got to be Roy Rogers because she had a Roy Rogers shirt.

Victor Strickland and his brother carried buckets of water to fill the calves' trough. Victor's bucket had a hole in it and his blue jeans got all wet.

The Bandera Volunteer Fire Department answered six calls in one week. There were two grass fires, one at Medina Lake and the other at Lost Valley Hills, a fire at the cedar yard in Bandera behind Frank Mansfield's place, one at Sterling Chevrolet, the Paul Algueseva home, and at the Ranch House Cafe.

Tarpley

Nettie Dean — 562-3464

Revival Mission news

The Tarpley Baptist Mission will be conducting a three-day revival on March 1, 2 and 3 at 7:30 p.m. and closing at noon Sunday.

A covered-dish dinner will be served after services.

The preacher will be Bro. Jerry Jones. Songleader will be Joe Nixon of Hondo and Kathy Haertner of Karnes City. Everyone is invited to attend the revival services.

Visitors

Visitors at the Mission Church services Sunday were Jane Maverick McMillin of San Antonio and Ed Gates of Corpus Christi and his parents, Mr. and Mrs. Gates of Oklahoma City.

Ed Gates' parents were visiting him at his home in Rio Hondo Subdivision.

Mr. and Mrs. John W. Schmidt of Bandera were back after both having illnesses. Little Jonathan Newcomb and Troy and Sherri Padgett of San Antonio also attended services.

Mary Fisher and her two sons, William and Maverick, and her mother, Jane M. McMillin, spent the weekend at their home near Tarpley.

Mrs. Fisher's son William has recently made an Eagle Scout. William is in Troop 186.

Marie Newcomb of San Antonio and her 15-month-old son Jonathan came Saturday to visit her parents, Mr. and Mrs. Elzie Dean. Jonathan remained to visit with his grandparents for a long weekend.

Sick list

Sorry to report Laura Walzem and husband Erhard have the flu this week and are quite ill.

The Walzems and Harold and Viola Jackson visited several times with their sister-in-law Vivian Walzem, who has been ill in a San Antonio hospital and is now at home convalescing or recovering.

Club meets

The Extension Homemakers of Williams Creek met last Friday at the home of Nettie Dean. Peggy Edwards, home economics leader, put on a most helpful program and slides on "Windows beautiful and efficient."

The roll call was answered by "How I earned my first dollar." Eight ladies were present.

The next meeting will be at the home of Lillian Haner on March 12.

The club decided to start work on the Tarpley schoolhouse (Community Center) on Saturday, March 16 and 30, if the weather permits; that is.

LENNOX AIR-CON MECHANICAL CONTRACTORS DEALER
DAVID HEEP, Owner
Heating • Ventilating • Air Conditioning
Sales • Service • Installation
Sheet Metal Fabrication
Free Computer Analysis
100% Financing Available
Kerrville 257-3833 Bandera 796-4310

EMS receives aid in form of memorials

The Bandera County Emergency Medical Service received memorial donations in honor of eight persons and donations from two others, it announced this week.

The donations received:

In memory of Andrew Pyka from Mr. and Mrs. Bubba Evans.

In memory of Newt Sewall from Mr. and Mrs. Bubba Evans.

In memory of Dorthe L. Roberson from Mr. and Mrs. John Hanes.

In memory of Buck Teich from Mr. and Mrs. Ray M. Hay and Cindy and Karl Williams.

In memory of Mrs. A.E. McClendon from Lois Linney, Hoyesse Grobe, Mr. and Mrs. John E. Fee, and Mr. and Mrs. B.H. LeStourgeon.

In memory of Sue Hevenor from Mr. and Mrs. Bubba Evans, Mr. and Mrs. Wm. J. Briest and Mr. and Mrs. M.D. Cottingham.

In memory of George Bradley from Mr. and Mrs. Bubba Evans, Mr. and Mrs. Wm. J. Briest and Mr. and Mrs. M.D. Cottingham.

In memory of Susie Hunter from Mr. and Mrs. Wm. J. Briest, Mr. and Mrs. Tag Knibbe, Mr. and Mrs. Ray Marvin Hay, Mr. and Mrs. M.D. Cottingham, and Bea Bradley.

Donations were received from Dr. William Lois DuBose and retired Lt. Col. and Mrs. Harry E. Webb.

A boy for the Roberts

Roger and Debbie Roberts of Bandera are the proud parents of a boy, born Feb. 6 at home.

The eight pound, eight ounce boy is named Roger Mack Roberts III.

HOME HEALTH AND YOU

YOUR PHYSICIAN IS THE BEST PROFESSIONAL TO CONSULT IN TIMES OF ILLNESS OR SERIOUS PHYSICAL DISTRESS. BUT SOMETIMES YOUR DOCTOR HAS HELP IN THE FORM OF QUALIFIED HOME HEALTH NURSES WHO CAN VISIT YOU IN YOUR OWN HOME. SKILLED NURSING, NURSING AIDE, PHYSICAL THERAPY, AND SPEECH THERAPY ARE JUST SOME OF THE SERVICES AVAILABLE TO YOU AT HOME WITH YOUR DOCTOR'S APPROVAL.

OUR OFFICE WILL BE HAPPY TO ANSWER ANY QUESTIONS YOU MIGHT HAVE ABOUT HOME HEALTH AND WHAT IT CAN DO FOR YOU.

DIVERSIFIED NURSING SERVICES
FRANCES N. LOVETT, R. N. 796-3054

Medicare Supplement Insurance*
It can pay some charges Medicare doesn't pay.

Carolyn Maier, Agent
311 C Main St.
Bandera, Tx.
(Next to Margie's Beauty Shop)
796-3779
Personal Health Insurance The State Farmways
STATE FARM INSURANCE Like a good neighbor, State Farm is there.
*Not connected with or endorsed by the U.S. Government or the Federal Medicare Program.
State Farm Mutual Automobile Insurance Company Home Office: Bloomington, Illinois

COMPLETE SATELLITE SYSTEMS
Sales, Service, & Installation
4½' $1295.00 installed.
10' Handcrank $2195.00 installed
6' $1695.00 installed
10' Motorized $2545.00 installed
12' wire mesh & 13' commercial grade fiberglass also available.
We sell, service, & install all major satellite receiving equipment, VHF antennas & towers.
VIDEO JUNCTION
802 Main St. Bandera, Tx. 796-8405
23 1tc

Rope yourself SOME SAVINGS

Boyle's FOOD STORE BANDERA TEXAS

Chuck Roast
U.S.D.A. Lb.
Boneless
$1.49

—U.S.D.A. Lb.—
Ground Round $1.99
Chili Meat $1.59
Arm Roast $1.69
Ranch Steak $1.69
Sirloin Steak $1.69
Ground Chuck $1.49

Smokets
Roegelein
12 Oz.
$1.99

Bacon
Roegelein Lb.
$1.99

Franks
Roegelein
Beef & Reg.
12 Oz.
99¢

Broccoli
Lb.
79¢

Lettuce
Head
39¢

Nectarines
Lb.
69¢

Apples
3 Lb. Bag
99¢

Green Beans
Double Luck 303
3 for $1

Tylenol Ex. St. Caplets 24's	$1.89
Cough Syrup Robitussin 4 Oz.	$1.49
Inst. Shave Colgate 11 Oz.	$1.09
Shampoo/Cond. Agree 7 Oz.	$1.69

Tortillas Casera Flour 20 Ct.	99¢
Muffin Mix Duncan Hines 11 Oz.	$1.19
Wolff Chili No Beans 19 Oz.	$1.89
Wheat Bread Mrs. Baird's Split Top 1½ Lbs.	89¢
Potato Chips Ruffles Reg.	$1.29
Mayonnaise Hellmann's Quart	$1.79
1 Minute Oats Quaker 18 Oz.	99¢
Vienna Sausage Armour 5 Oz.	55¢
Inst. Potatoes Borden's 2 Oz.	4/$1
Beer Schaefer's Reg./Light 12 Oz.	$1.89
Cake Mixes Duncan Hines 18.5 Oz.	99¢

Corn
Pride Of Illinois
W.K. & C.S. 300
3 for $1

Coca Cola
6 Pk. 12 Oz. Cans
Reg./Diet/Free
6 Pk. 1 Liter Bottles
$1.79

Drinks
Texsip 3 Pack
69¢

Gallo Wine
Chablis Blanc, Burgundy,
Red Rose 1.5 Liters
$3.99

Sherbet Dairy Rich ½ Gal.	$1.99
Burritos Markees 5 Oz.	2/$1
French Fries Ore-Ida 2 Lbs.	$1.39
Fish Fillets Gorton's Crunchy 12 Oz.	$1.89

Corn
Green Giant 16 Oz.
99¢

Shortening
Crisco 3 Lbs.
$2.29

Oleo Quarters Kraft Parkay 1 Lb.	59¢
Milk Foremost 1% Low Fat Gal.	$1.79
Cottage Cheese Foremost 12 Oz.	89¢

Bleach Clorox 64 Oz.	59¢
Trash Bags Glad 10 Ct.	$1.29
Freshener Renuzit Solid Air 7.5 Oz.	79¢
Tissue Aurora Toilet 4 Roll	99¢

Towels
Gala Jumbo
59¢

Official USDA Food Stamp Coupons Gladly Accepted

We Reserve the Right to Limit Quantities
Thurs., February 21 thru Wed., February 27, 1985
(We are not responsible for typographical errors.)
Store Hours: Mon. thru Sat. 8 to 8
Sunday 9 a.m. to 7 p.m.
796-4393

SUPER S FOODS

907 NORTH MAIN
BANDERA, TEXAS

OPEN
7 AM - 12 PM
7 DAYS A WEEK

Get Your 2¢ Worth At Super S

SUPER S COUPON
Chicken of the Sea
Oil or Water
Tuna
Limit 1 Can Per Coupon
6½ oz. can
2¢
Offer good at Super S Only Feb. 21-27, 1985 Limit One Coupon Per Customer

U.S. No. 1
Colorado
Russet Potatoes
8 lb. Bag
$1.29

USDA
Heavy Beef
Bone-In
Round Steak
lb.
$1.59

Regular or Unscented
Tide Detergent
Giant Size
$1.89
Limit One Please

Hills Bros. Coffee
1-lb. can
$1.99
Limit One Please

Tab • Sprite • Fresca
• Mello Yello
• Regular, Diet or Caffeine Free
6 pack
12 oz. cans
Coke
$1.69

BAKERY—DELI

8" Lemon Chess Pie	ea. $2.19	Apple Fritters	4 for $1
Fudge Brownies	doz. $2.49	Chocolate Cookies	2 doz. $1.69

Breakfast Specials
Egg Canadian Bacon and Cheese Croissant Sandwich Jumbo 12" — $1.99
Bacon & Egg Taquito — $1.99

Lunch Specials
Hormel With Au Gratin Potatoes Chicken Fried Steak — $2.29
Hormel With Roll and Small Drink Macaroni & Cheese — $2.19

To Get

Celebrity Canadian Bacon	lb.	$3.49
Hoffman Pepperoni Cheese	lb.	$2.99
Delico Baby Swiss Cheese	lb.	$3.49

Sprite Coke • Tab
Regular, Diet, Caffeine Free or Caffeine Free Diet
99¢
2 liter

Ad Prices Are Effective Feb. 21-27, 1985

We Reserve the Right to Limit Quantities

WE WELCOME FOOD STAMP SHOPPERS

We Cash Authorized Payroll Checks.

We sell American Express Money Orders.

SUPER S FOODS — Super Savin

All Purpose
Light Crust Flour
5 lb. bag **79¢** 25 lbs. $3.99

Whole Kernel or Cream Style
Pride of Illinois Corn
3 for $1 303 cans

USDA Heavy Beef
Round Steak
lb. **$1.58**

Liquid
Tide
64 oz. **$3.69**

New Bran & Honey
Duncan Hines All Flavors
Muffin Mixes
$1.29 ea.

Martha White Gladiola
Complete Yellow or Mexican Cornbread
Pouch Mixes
3 for $1

New Red
New Red Soda
2 liter **79¢**

Betty Crocker
Tuna Helper
99¢ ea.

All Flavors "New Items" Lemon, Mixed Fruit & Strawberry Banana
Sugar Free Jell-O Gelatin 2 0.3 oz. 79¢
Down Fresh
Steak Sauce 6 oz. 35¢

OLD EL PASO®
Old El Paso **Refried Beans** 2 16 oz. cans 89¢
Old El Paso Mild or Hot **Mexican Rice** 12 oz. $1.15
Old El Paso **Taco Dinner** 9¼ oz. $1.49
Old El Paso Mild, Medium, or Hot **Thick 'N Chunky Salsa** 15¼ oz. $1.49

Super Savings on Qu

USDA Heavy Beef
Boneless Rump Roast
lb. **$1.69**

USDA Heavy Beef
Boneless Top Round Steak
lb. **$1.98**

Roegelein Halves
Boneless Ham
lb. **$1.79**

Turkey Parts
Drumsticks Wings or Gizzards
lb. **49¢**

USDA Heavy Beef
Boneless Rump Ste
Hormel Super Select
Boneless Pork Stea
Extra Lean
Boneless Stew Mea
Skinned & Deveined
Beef Liver
Fine for B-B-Q
Lamb Breast
Bar-S
Smoked Sausage
Roegelein
Sliced Bacon
Roegelein
Meat or Beef Frank
Roegelein Meat, Bologna, Salomi
Cold Cuts
Roegelein
Pinky Pig
Beef Tripe
Blanco Menudo
Fresh
Pigs Feet
Lean
Ground Beef
Country Style
Pork Spare Ribs
Decker By the Stick
Korn Kist Cervalat

SUPER BUYS

Clorox 4° Off Label **Liquid Bleach** ½ gal. 69¢
Delta **Paper Towels** big roll 59¢
Delta **Bath Tissue** 4-roll pkg. 99¢
1-lb. Quarters **Blue Bonnet Margarine** 1 lb. 69¢
Golden Grain **Macaroni And Cheese Dinner** 3 7¼ oz. boxes for $1
Delta Assorted **Bath Tissue** 6 roll pkg. $1.49
Mazola **Corn Oil** 48 oz. $2.89
Westpac **Cob Corn** 8 ear 99¢

DAIRY

Fleischmann's 100% Corn Oil
Margarine
1-lb. qtrs. **89¢**

Oak Farms **Sour Cream** 8 oz. 69¢
Oak Farms **Buttermilk** ½ gal. $1.19
Knowltons **Pure Orange Juice** 1 gal. $2.99
Oak Farms **Luxury Ice Cream** ½ gal. $1.99

Minute Maid Country Style **Orange Juice** ½ gal. $1.89
Sunny Delight **Orange Punch** ½ gallon 99¢

FRO

Mrs. Paul's
10 oz. Fish Mornay or 8½ oz.
Fish Dijon
each **$2.29**

Clipper **Fish Sticks**

Banquet Chicken, Salisbury
Extra Helping Din

Banquet Apple, Peach, or Ch
Fruit Pies

Mrs. Smith's 8" Dutch Apple or **Apple Pie**
ea. **$1.69**

Great Savings For You From Johnson's, Tylenol & Stayfree

Johnson's **Baby Powder**
14 oz. **$1.99**

Johnson's With Free Tylenol **Baby Shampoo**
11 oz. **$2.29**

Johnson's **Cotton Swabs**
300 ct. **$1.79**

Affinity **Shampoo**
7 oz. **$1.69**

Reach Medium or Soft **Toothbrushes** ea. $1.19
Reach Youth or Child **Toothbrushes** ea. 99¢
Secure Upper or Lower **Denture Seals** $1.49
Secure Combinations **Denture Seals** $2.69

Johnson's All Wide Plastic or Sheer **Band-Aid** 50's $1.39
Johnson's All Wide Plastic or Sheer **Band-Aid** 30's $1.39
Johnson's Band-Aids Assorted **Handy Man** 20's $1.69
Johnson's Band-Aids **Kitchen Assortment** 20's $1.49

Johnson's Assorted **Dental Floss** 50 yds. 79¢
Johnson's **Cotton Balls** 65 ct. box 65¢
ACT Cinnamon or Mint **Fluoride Rinse** 12 oz. $1.89
ACT Cinnamon **Fluoride Rinse** 18 oz. $2.49

Tablets **Regular Strength Tylenol** 100 Count Tablets **$2.99**

30 Tablets 24 Caplets **Extra Strength Tylenol** **$1.99**

Tablets **Junior Strength Tylenol** 30 Count Tablets **$2.29**

Shower to Shower Regular or Fresh **Body Powder** 8 oz. $1.69
Sure & Natural Super, Regular or Deodorant **Maxi Shields** Regular and Deodorant 30's Super 26's **$2.99**

Cold Medication **Co Tylenol Liquid** 4 oz. $3.39
Co Tylenol **Children's Chewable** 24 ct. Tablets $1.49

Tylenol **Children's Elixer** 2 oz. $1.89
Carefree Regular or Deodorant **Panty Shields** 26's $1.69

Stayfree Regular or Deodorant **Thins** 24's **$2.99**

Stayfree **Mini-Pads** 30's **$2.49**

Stayfree Regular, Super, or Deodorant **Maxi-Pads** 30's **$3.39**

SUPER S FOODS

Bandera & Devine, Texas

NEW RELEASES **$3** A DAY

ALL OTHER MOVIES **$3** FOR 3 DAYS

GRAND OPENING

JOIN OUR

MOVIE MEMBERSHIP CLUB

NO Deposit required!

AS A MEMBER HERE'S WHAT YOU GET:

- ★ NO DEPOSIT ON RENTALS.
- ★ RENTALS OF 3 MOVIES AT A TIME.
- ★ BETTER AVAILABILITY OF NEW RELEASES, MOST IN DEMAND

Enjoy your favorite movies in the comfort and privacy of your own home!!

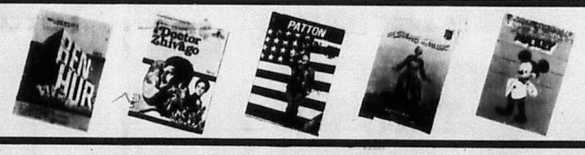

ASK ABOUT OUR GREAT

RENT TO OWN PLAN

FOR YOUR VERY OWN VIDEO CASSETTE RECORDER

AS LOW AS **$18.00** PER WEEK

(FOR 52 WEEKS)



gs For You!!

SUPER S FOODS



Hormel Super Select **Pork Steak** lb. **$1.09**



Honey Boy **Pink Salmon** 15½ oz. can **$1.79**



Light Crust **Tortilla Mix** 10 lb. bag **$2.39**

lity USDA Heavy Beef



	$1.89 lb.
	$1.29 lb.
	$2.29 lb.
	79¢ lb.
	69¢ lb.
	$1.98 lb.
	$1.49 12-oz. pkg.
	$1.09 12 oz. pkg.
Sliced Luncheon	$1.59 1-lb. pkg.
	$1.09 12-oz. pkg.
	39¢ lb.
	49¢ lb.
	$1.69 lb.
	$1.39 lb.
	$1.59 lb.

USDA Heavy Beef **Lip-On Rib Eye** Whole lb. **$3.79** Sliced lb. **$3.99**



Kraft **Cheese Singles** 1-lb. pkg. **$2.79**

Market Cut Longhorn **Cheddar Cheese** lb. **$2.29**

PILGRIM'S PRIDE **Chicken Livers or Gizzards** lb. **89¢**

Market Wrapped **Flounder Fillets**	$1.49 lb.
100 to 200 Count **Nautilus Shrimp**	$3.39 lb.
Nautilus **H&G Whiting**	$1.39 lb.

Underwood Deviled Ham or Chunky Chicken **Meat Spreads** 4½ oz. **85¢**



Total Cereal 12 oz. box **$1.79**

Top Ramen All Flavors **Noodle Soup** 4 3 oz. pkg. **$1**

All Flavors **Quick 'N Tender** 2 4½ oz. pkg. **89¢**

Texsun Brik Pak **Grapefruit Juice**	3 pack 79¢
Texsun Brick Pak Orange or **Orange & Pineapple Juice**	3 pack 99¢
Heinz **Squeeze Ketchup**	28 oz. $1.59

Honey Nut **Cheerios** 14 oz. box **$1.79**

Pioneer Original or Buttermilk **Baking Mix**	40 oz. $1.49
Pioneer White or Yellow **Corn Meal**	5 lbs. $1.29
Aloe & Lanolin **Skin Conditioning Bar**	both size 55¢
Kozy Kitten Sea Sweet or Country Mix **Dry Cat Food**	4 lbs. $1.69



Hills Bros. **High Yield Coffee**	13 oz. $2.19
Hills Bros. **Decaffeinated Coffee**	13 oz. $3.29
Hills Bros. **Instant Coffee**	4 oz. $2.29
Hills Bros. **Decaffeinated Instant**	4 oz. $2.49

ZEN

Tropicana Frozen **Orange Juice** 12 oz. **$1.29**

2 8 oz. **$1**

r Turkey ners	ea. $1.89
rry	20 oz. $1.19

Ore Ida **Crispers** 20 oz. **$1.29**

BAKERY

Butter Krust **Honey Wheat Bread** 1½ lb. loaf **89¢**

Country Hearth **100% Wheat Bread**	1½ lb. loaf $1.09
Rainbo Patty Cake **Little People**	ea. 79¢
Butter Krust **Apple Strudel**	ea. $1.59

RAINBO **English Muffins** 6 ct. pkg. **89¢**

GENERICS

Picante Sauce	16 oz. 89¢
Strawberry Preserves	32 oz. $1.39
Black Pepper	4 oz. 59¢
Quick Oats	18 oz. 79¢
Lunch Meat	12 oz. $1.19
Elbo Macaroni	2 lb. 97¢
Long Grain Rice	32 oz. 69¢
Dry Dog Food	25 lbs. $3.99
Tall Kitchen Bags	15 ct. 85¢
Paper Towels	2 jumbo rolls $1
Dry Cat Food	4 lb. $1.39
Salad Dressing	32 oz. $1.19
Creamy or Crunchy Peanut Butter	18 oz. $1.19
Pancake Syrup	24 oz. 99¢
Refried Beans	3 16 oz. cans $1
Garlic Salt	18 oz. 99¢
Can Dog Food	15 oz. 29¢



Farm Fresh Produce...



Potatoes
US #1
Colorado
Russets
$1.29
8 lb.
Bag

Apples
Washington
Extra Fancy
Red or Golden
Delicious
49¢
lb.



US #1
Medium
White Onions
3 lbs. $1



US #1 Texas
Crisp
Carrots
3 1 lb. bags $1

Fresh Oriental Favorites

Fresh **Bean Sprouts**	8 oz. pkg.	89¢
Napa **Chinese Cabbage**	lb.	39¢
Chop Suey **Vegetables**	12 oz. pkg.	89¢
Egg Roll or Won Ton **Wrappers**	1 lb. pkg.	$1.19
Fresh California **Bokchoy**	lb.	39¢
Fresh Crisp **Snow Peas**	lb.	$1.99
Soybean Cake **Tofu**	1 lb. pkg.	$1.19



US #1
Large Green Slicer
Cucumbers
4 for $1

Your Choice
Arizona Kinnow
Tangerines
or
California Minneola
Tangeloes
6 for $1

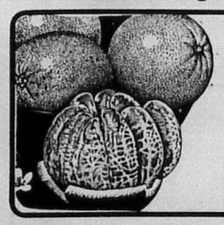

California Seedless Large Fancy
Navel Oranges
or Arizona Small, Sweet
Juice Oranges lb. 49¢



Large Stem
Spring Poly
Silk Flowers
each 79¢



Texas Emblem Caps
each $4.99



Glazed
Coffee Mug
9 oz. cup $1.00

7 Day
Religious Candles
Regular $1.79
each $1.49





Save! Save!
Polaroid SX-70 or 600 Film
"Your Choice"
Single Pack $7.99

Texas Flag Bandannas
each $1.69

Baseball tryouts.
March 2 & 9 Bandera and Pipe Creek
Please see Page 4.

Happiness is a Bobcat basketball victory!



The Bandera Bulletin

Our 40th year.

Covering the Cowboy Capital and Lake Medina.

VOLUME 40, NUMBER 34 | BANDERA, BANDERA COUNTY, TEXAS | THURSDAY, FEBRUARY 28, 1985 | (USPS 040-980)

City delays granting moving permit

Citizens hurl angry personal insults at Mayor Bob Cowan

About 50 angry citizens, some of them hurling biting personal insults at Mayor Bob Cowan, protested a permit issued to allow Bill Sharp of Tarpley to move two 20- to 25-year-old buildings into Bandera during a special meeting of the City Council Monday.

The council, after hearing protests from individuals in the audience for about 90 minutes, decided to temporarily hold up the permit until the current and original value of the structures can be determined.

Mayor Cowan and City Attorney Terry Mason explained that there is no provision in current ordinances that would permit the city to prohibit the moving of the building, as long as they were structurally sound and did not present a health hazard.

City inspector Jerry Gray said he inspected the buildings at their current location at 8494 and 8495 Culebra St. in San Antonio and pronounced them structurally sound and recommended the permit be granted. Mayor Cowan issued the permit.

However, among the provisions of city ordinances that do allow the inspector to reject an application is one that provides as grounds for rejection any structure that "has deteriorated more than 50 percent of its original value."

Councilman Clint Dowell challenged the permit on that provision and moved that the permit be suspended until the value of the buildings can be determined.

Gray said the structures were constructed in the early 1960s when building costs were about $12 per-square-foot. Since the buildings each contain approximately 900 square feet, Sharp said, their original cost would be about $10,800 each, Gray estimated.

Sharp estimated the current value of one of the structures at $30,000 and the other at $20,000.

Dowell took issue with those estimates, however. "Nobody has convinced me the value of these houses is not less than 50 percent of their original value," he said when making his motion to hold up the permit.

Sharp says he plans to move the buildings to vacant lots he owns on Hackberry and Pecan Streets where they intersect with 9th Street.

"I will guarantee you the houses are structurally sound," Sharp told the council, and he said he has extensive plans to fix them up after they are moved.

"The more I fix them up and make them look good for your neighborhood, the more I can get for them when I sell or rent them," he explained.

He said the structures are now covered with old asbestos siding, which will be removed. "I'm thinking very strongly about stuccoing them," he said. He said he plans to spend some $20,000 to move the structures and to fix them up.

The residents attending Monday's special meeting were generally united in their opposition to permitting these structures and others like them to be moved into the city.

Council members present appeared to agree with Dianne Tobin that the council should pay special attention to these situations in the future possibly make changes in existing ordinances that would give officials grounds for barring such moves.

Attorney Mason said that prohibiting Sharp from moving the structures without a legal basis for such prohibition would be a denial of Sharp's constitutional property rights and would invite a lawsuit.

Coucil hopes to take the matter up again during their regular meeting on March 11, if the current and original value can be determined by that date.

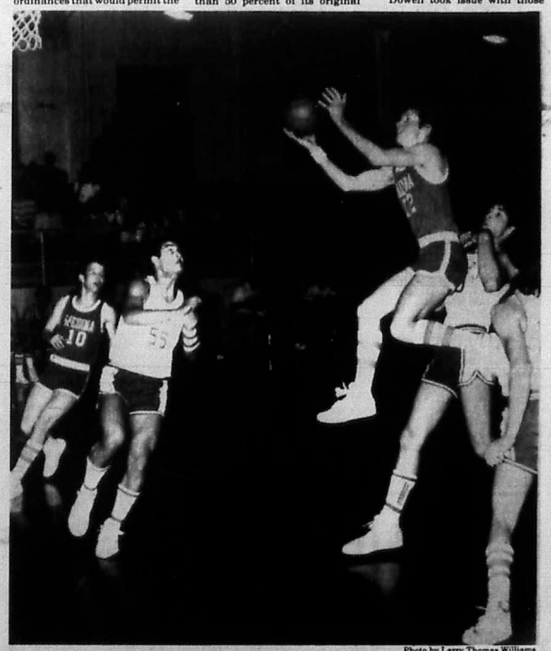

Photo by Larry Thomas Williams

Bobcat Mark Williams hangs seemingly suspended in mid-air on this drive to the basket in Medina's 57-54 area championship victory over Christoval. Robert Ashley, No. 10, trails the play while three Cougar defenders stand by helplessly. The win earned Medina the school's first regional tourney appearance since 1979. The Bobcats open in San Marcos Friday at 8 p.m. against Holland.

MLPA protests plans to dump sewage in lake

By Nick Johnson
Editor

A Medina Lake group is protesting plans for a centralized sewage treatment system at Thousand Trails Resort, but the county inspector says the plant will dump treated effluent into the lake that is "cleaner than the lake water."

The Medina Lake Protection Association says the private camping preserve's proposal "is an unthinkable concept to anyone concerned with this country's increasing problems of water pollution."

The MLPA's board of directors voted unanimously to oppose the proposal, said spokesman Dr. Ted Samsel, the group's vice president. He said 182 member-families are affiliated with the MLPA.

Th group said it would immediately file a formal protest through channels. Gene Boyd, president, said that means they would request a public hearing and contact the Texas Water Commission.

Thousand Trails published a public notice in last week's edition of the Bulletin announcing it had applied for a state permit to discharge up to 95,000 gallons per day of treated effluent into Lake Medina.

A public hearing on the permit will be held only if "an affected person" requests one, and Dr. Samsel said he definitely plans to ask for such a hearing.

However, there is some question as to who fits the Texas Department of Water Resources' definition of "an affected person." A spokesman in the office told the Bulletin by phone that it probably includes anyone who owns property on the lake, but actual determination of what constitutes "an affected person" is made after examining the requests as they are received.

Jim Larkins, the hearing examiner that usually makes those decisions, was not immediately available for comment.

County attorney Sam Darden said no permit from the county would be necessary if Thousand Trails obtains the state permit, but he intends to look into the matter anyway.

"I do intend to check into it because that lake is too valuable to our county (for us) to allow it to become polluted," he said.

Samsel said his motives were the same. "Medina Lake has been one of the most unpolluted lakes in Texas," he said. "I'm interested in keeping it clean."

County inspector Raymond (Spot) Wright said this week, however, that Thousand Trails' plans won't result in pollution being dumped into the lake, and that their plans for a centralized sewage treatment plant is preferable to putting in, for example, 50 or more septic tanks.

"Whenever there is a concentration of people, a centralized system is recommended," Wright explained. He said every major and most minor cities dump treated effluent into rivers and lakes, including the city of Bandera.

Wright said he inspected the plans and preliminary work of Thousand Trails, at the request of County Judge Tommy Curbo, and that he consulted with Bandera's utilities director Melvin King.

"People who are concerned can inspect the treatment facilities of the city of Bandera," Wright said. He said the plant Thousand Trails plans would be as effective in treating the sewage as Bande-

(Please see LAKE, Page 3.)

Three more file for spots on April election ballots

Two more persons have filed officially for the April 6 city council election in Bandera and the first new name in the Bandera school board election was reported this week.

Virginia Skoops of Pipe Creek has filed for a place on the ballot for trustee of the Bandera Independent School District.

New names in the Bandera City Council race are Cal Chapman and Una Wagner. They join incumbent Rose Bailey, Dorothy Darden, Joe Fox, Gilbert Scheele and Linda Worley in a race for three at-large seats on the council.

Incumbent school trustee Charlotte Salzman has filed for re-election and incumbent Richard Evans said this week he isn't ready to announce his intentions.

Candidates have until March 6 to file for election.

Medina cagers win area title, regionals open Friday

Medina will open regional play at Southwest Texas State University in San Marcos Friday, March 1, at 8 p.m. vs. Holland.

Brady — Brady High School's gym had its roof lifted a bit Monday night as the energy from 200 fans and the two teams rebounded off the walls during the area championship game.

Medina's Bobcats out-jumped, out-ran, out-hustled, out-shot and finally out-scored the Christoval Cougers, 57-54, to gain the right to advance to the regional tournament in San Marcos on Friday, March 1.

Earlier this week the Bobcats became bi-district champs in a squeeker against Leakey, 46-45.

Jack Huie gained hero status by cooly dropping in two free throws with 20 seconds remaining in the close game to put the Cats on top by one.

The Eagles were boxed out the final seconds and failed to connect on two shots.

In a loosely controlled game here Monday, the Bobcats trailed early as a result of several turnovers that Christoval converted to points.

The Cougars, however got into foul trouble at the same time, and by quarter's end Medina had put enough freebees through the hoop to trail only 9-13.

Both teams ran a foot race game in the second period, but the Bobcats managed to inch closer. With three-minutes remaining, the Bobcats took the lead for the first time on a shot by Geoeff Williams and seconds later his brother Mark added two more.

Only a few tics later the two-some tallied again after a steal and drive by Geoeff, who then passed under the basket to Mark for the layup. That made the score 25-18, and each team added four more to end the half 29-23.

The race horse pace continued into the third lap as each team charged on inspite of individual fouls.

Late in the quarter the Cougars' post, Garcia, began to hit from outside. With 1:37 remaining in the third Christoval managed to tie 37-37.

That's as close as they got though for soon after James Parker hooped two and seconds later Mark Williams added three more of his whopping game high 30 with a layup and charity toss to end the quarter.

Shortly after the final period began Williams got his fourth foul, but stayed in the game. Robert Ashley went to the line at the five-minute point and boosted the total to 47-39 as the pace picked up even more with Mark Williams and Richard Payne hitting until Payne drew his fifth foul and had to leave.

Geoeff Williams and Ashley sealed the win when they combined to add three more points from the line in the last 20 seconds as the Cougars desperately tried to gain possession and fouled as a result.

They did score twice in the final tics to run the score to 57-54.

The Bobcats will travel to the regionals for the first time for the boys since 1979 on Friday to face a team from the eastern area of the state.

Horserace betting bill controversy heats up

Infighting on legalizing parimutuel gambling in Texas continues to heat up. Supporters are hoping the issue gets some grassroots treatment from, for example, farmers who raise hay, oats and corn.

These ag producers are being encouraged to write or contact their legislators, urging passage of the bill now pending in Austin.

So are veterinarians, whose large-animal business presumably would flourish with an even-more-booming horse-raising industry in Texas.

A new scientific poll confirmed what an earlier Texas Poll revealed about what Texans in general think of the issue. About two-thirds of all Texans support horse-race betting, a Lance Tarrance poll released recently revealed.

The support level appears to vary slightly, but it's almost uniform among geographic areas of the state and among self-identified Democrats and Republicans.

Blacks, the polls shows, are more favorably inclined toward racing than Mexican Americans, and even Baptists are for it, Tarrance says, but only by a narrow margin.

But the Baptist leadership continues to spearhead the opposition, with plenty of help from Methodists. other more fundamental religious groups, and (interestingly) black members of the legislature.

Sen. Craig Washington, a leader among black lawmakers, continues to oppose the measure "as long as gambling taxes aren't dedicated to welfare payments."

The Rev. Harvey Hulse, pastor of Bandera's First Baptist Church, was quoted on the subject recently by a San Antonio newspaper. "I don't think it (legalized betting) would help the community as much as they're saying it would," he told a San Antonio Light reporter.

"Anytime you have legalized gambling, you're going to have organized crime," he said. "Evidently, it would benefit the horse breeders, but the rest of society would be paying the social costs."

There's another controversial subject on the Austin agenda that you don't see much about in the general press, but your banker will tell you it's a hot issue.

It's what to do about federal action to permit interstate, nationwide, almost unrestricted across-state-lines banking?

Federal officials are telling lawmakers here that Texas can "protect" the competitive position of their major banks by initiating so-called regional banking.

But independent, non-chain banks are ready to fight interstate banking in any form. They say it threatens independent banks.

Even though most bankers, according to the poll I read, think regional banking is inevitable and that nationwide banking is ultimately inevitable, they want to delay it if they can.

And with some 70 percent of "local" bankers opposing it, don't count on the Texas Legislature to do anything to hasten the day of across-state-lines banking in Texas.

Ask your banker.

Bandera County potpourri

By Nick Johnson

Opinion

Letters

Garbage?

Dear editor:

To begin with I will tell you I am not a native of Bandera County. I moved here in 1946 at the age of three days. Since that time Bandera has grown by about 500 or so people.

A few people in Bandera are easy to get along with, the reason being if someone else will do my dirty work or other work for that matter, why worry?

People it's time to worry. When city officials throw away a good $100,000-a-year job, for local people plus city revenue, I think it's really time to worry.

These "outsider" garbage people don't have any consideration for us as local people would.

They are not on time as they should be. I know one local man you could set your watch by as he made his collection. This man's dump was out of sight on private land behind a locked gate. It was kept clean, burned twice a week, and shut down.

It seems odd to me. The last time I went by the dump in Medina, it looked something like a tornado had hit a paper factory. I wonder has it been closed? Seems to me the county judge lives in that area doesn't he?

City and county officials need our help though, so let's vote for a change.

Robin Shaw
Bandera

(Editor's note: The dump above Medina is still open.)

Old cancer, new place.

Mr. (Doyle) Ely made several good points in his open letter (Feb. 7) to the citizens of Bandera. If the procedure used by Bandera County officials was illegal, the county should reimburse the $480 and retry the defendant using legal procedures.

If the county doesn't, it should be sued for the $480.

The officer who stated "he could, do anything in Bandera" should be fired. Police officers are public servants not public dictators.

Bandera has the reputation as a speed trap town. That is one of the worst reputations a small community can have. I can't understand how the city council can condone speed traps. Everyone knows that speed traps hurt business in a small town. It doesn't make sense for the city council to agree to close a street so a developer can build condominiums, all for the sake of bringing in tax money, then allow speed traps that run business away from Bandera.

If the money is spent wisely, I do not agree with Mr. Ely's statements that the cost of running the sheriff's department is excessive. Bandera, with all its subdivisions, has the potential for population explosion in the next ten years. The city won't grow much, but the surrounding rural area has tremendous growth potential. We will need an increasing number of men on the sheriff's department to patrol the county (especially at night). As all of us realize, crime has finally come to the rural areas.

We don't need the law enforcement department parked in front of a local cafe on Main Street. it has been said that if you need a cop you can always find one at that cafe. Bandera doesn't need two policemen during the day. One during the day and two patroling together at night will suffice. The major portion of crime is committed after dark.

Sir, it is time we taxpayers of Bandera County took a close look at the city and county officials we have elected and will elect. Let's take a more active part in our community. Let the officials we elect know how we feel. Write letters to the Bulletin and go to the city council meetings.

I have the highest respect for officers of the law. Their job is a difficult and never-ending one. They need the support and constructive criticism of the community. There is a definite need for checks and balances in law enforcement. Every once in a while a community will hire or elect a bad apple with gestapo police tactics. As soon as he is spotted, the community should remove this type of person from the law enforcement service.

Bandera is too fantastic a place to live for the community to allow runaway law enforcement.

Cecil M. Smith
U.S. Navy

Dialogue Plus

Dear editor:

You missed a very interesting and informative discussion on communication skills as relating to the patient by Dr. Bill McKay.

We gained insight into how to open communication with our doctors, to friends, and ourselves to gain control of ourselves and our illness.

The guidelines Dr. McKay gave us will help all of us have a better quality of life.

If you are interested in the services that are available in Bandera County, come to our meeting on March 5 at the Junior High Library.

Dialogue Plus is a program to give direct help to anyone who has been touched by cancer.

Emogene Pawvlik
Bandera

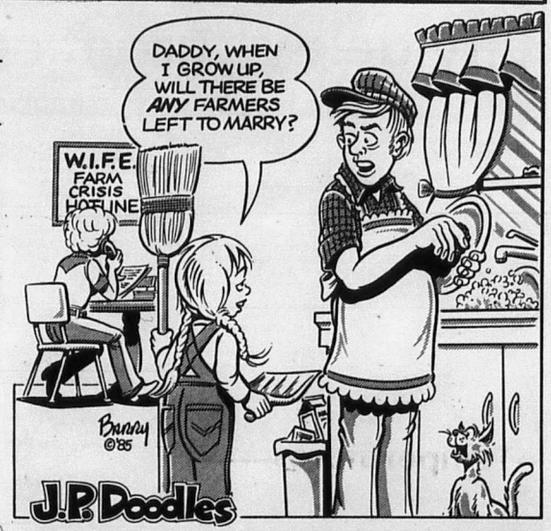

Bullock tightens belt, setting an example

When the Legislative leadership asked state agencies last year to prepare for a major belt-tightening, most responded with pleas for more aid, a reflection that budget realities had not yet sunk in.

That was never the case with State Comptroller Bob Bullock, the man constitutionally charged with keeping his finger on state government's economic pulse.

Last week, instead of asking for more money, Bullock returned $4.7 million to the Legislature, saying he had tightened his agency's belt and could "live without" the money.

He has set the example for fiscal behavior that the budget leadership hoped other agency heads would display.

"It's a pleasure to be here," Bullock told the Senate Finance Committee last week. "I've come here to give you $4.7 million back. That is $4.7 million the Legislative Budget Board recommended for us which we can live without."

At the same hearing, Bullock warned senators of a continuing fiscal crisis for Texas government that is just starting and "it will be worse in two years."

Bullock also told senators that even though he recently terminated 11 district offices and 149 employees, he expected to bring $34.5 million in added revenues to the state due to automation and pay raises for well-trained employees.

This recent action by Bullock provides a dramatic contrast between him and Gov. Mark White, whom Bullock once hoped to replace. White campaigned on a theme of "no new taxes," but once in office he promoted a record $4.6 billion tax increase. Bullock has forecast fiscal conservatism and tightened his own belt first as an example for others to follow.

White, for his part, spent some time last week trying to make amends with state senators who felt left out of his appointments process.

Some feathers were ruffled because senators felt White did not consult with them enough in making his selections.

After a meeting with Senate deans Oscar Mauzy and Chet Brooks, White agreed to hire a liaison between his office and the senate.

Meanwhile, former State Rep. Bob Simpson of Amarillo told friends he withdrew his name from consideration for an appointment to the State Board of Insurance because he was tired of waiting on word from Mark White and decided he did not need the job.

(USPS 040-980)
The Bandera Bulletin
P.O. Box 666, Bandera, Tx. 78003-0666 Phone 796-3718
PUBLISHED ON THURSDAY
Entered as second class matter August 3, 1956, at the Post Office in Bandera, Texas 78003, by Act of Congress on March 3, 1878.
HILLS O' TEXAS PUBLICATIONS, INC.
EDITOR: NICK JOHNSON
ADVERTISING MANAGER: CHERYL J. WAID
Annual Subscription Rates: $8.50 plus 44¢ tax locally (up to 150 miles)
Other in State $9.50 plus 49¢ tax Out of State $10.50
Office of Publication
BULLETIN BUILDING, 1116 MAIN ST., BANDERA, TX. 78003-0666
Notices of church entertainments, bazaars, concerts, etc., where a charge of admission is made, lengthy programs, cards of thanks, resolutions of respect, and all other matter not news, will be charged for at regular rates.
Rates: Display $2.05 per column inch.
Classified Display $1.68 per column inch.
Regular Classified $2.25 min. cash. $3.00 min. charge.
25 words min. — Each additional word 6¢
Deadline: Display & Classified Display — Tuesday Noon
Regular Classified — Wednesday Noon
Open Monday thru Thursday 8-5 Friday 8-3 Closed Sat. & Sun.
The Bandera Bulletin reserves the right to reject any or all advertisements.
The Bandera Bulletin is not responsible for any incorrect advertising made by us after one week of publication for continuous running ads.


Hot tempers cause arguments, but patience brings peace.
Thou B.B
Noah's Ark
—Day Care
—Preschool
—Kindergarten
Grace Lutheran Church
Hwy. 173 N.
Bandera, Tx.
796-4722 or 796-4352

Weekend Revival
Tarpley Baptist Church
March 1 — 7:30 P.M.
March 2 — 7:30 P.M.
March 3 — 11:00 A.M.
Jerry Jones/Revival Preacher
Joe Nixon/Song Leader
Covered dish dinner follows services on March 3rd. Come and get acquainted with Tarpley's new pastor, Bro. Jerry Jones.
24-1tp

Sale, Sale, Sale
Savings, Savings, Savings

Special Sale
On All Vinyl Siding! (March 1985 Only)
Free No Obligation Estimates
No Money Down
100% Financing
Also We Do
Call Now Don't Wait
•Room Additions
•Patios & Carports
•Leveling
•Windows
•Roofing
LONE STAR BUILDERS
Call Collect Now (512) 681-8096
San Antonio, Tx.
Open 24 Hrs. A Day
7 Days A Week
24-1tc

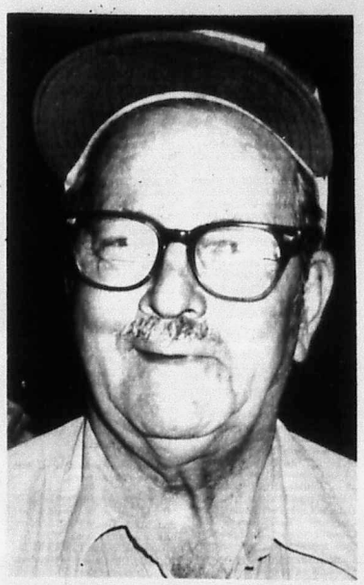
Staff photo by Lila MacMillan.

Faces of Bandera County

This lovable face belongs to Al Robinson of Bandera. Al is the "gopher" for the Silver Sage Corral. Not only does he accept donations to the Silver Sage Corral building fund, he also accepts a lot of responsibility for the operation of the senior citizens center. He spends almost all of his time working for the seniors. He's been seen behind a hammer, shovel, hoe, trencher, paint brush, and you name it in recent weeks. In his free time he catches up on items on his "honey do" list that his wife Kay keeps for him at home.

Temperatures

Dates	High	Low	Rainfall
Wednesday, Feb. 20	63	60	.09
Thursday, Feb. 21	70	63	-
Friday, Feb. 22	71	60	-
Saturday, Feb. 23	74	49	1.68
Sunday, Feb. 24	57	46	-
Monday, Feb. 25	71	39	-
Tuesday, Feb. 26	68	44	-

Rainfall so far this month: 2.15 in. Average for Feb. 1.89 in. Rainfall so far this year: 2.79 in. Rainfall in 1984 26.04 in. 33-year average 32.41 in.

Medina Lake water level: 1,036.15 feet, 35.85 feet below spillway level of 1072 ft., up 1.43 ft. from last week.

Medina River water level: 5.5 feet, up .5 ft. from last week.

Temperatures furnished by Bandera Electric Cooperative, Inc., rainfall and river levels by U.S. Soil Conservation Service, Bandera; and lake level by BMA Water Improvement District No. 1.



—at—
Boyle's Dry Goods
Mon.-Sat. 9-6

Two charged here in separate pot cases

Two Medina men were arrested in separate incidents this week after local lawmen obtained search warrants to locate marijuana and paraphernalia in their homes.

Thomas D. Connell, 31, was released from jail after he posted a $2,000 bond for possession of less than two ounces of marijuana, and Peter David Prestwood, 29, is also out on two separate bonds for $10,000 each for felony possession of more than four ounces.

Connell was arrested after Bandera County reserve deputy Maynard Phillips received information that he had marijuana plants growing in pots in his trailer home.

After obtaining a search warrant from Judge Bonnie Towers, Chief Deputy Ken Mingo, Deputies Bob Hines and James MacMillan went to the residence. With the suspect present, they searched the home and found two pots with several marijuana plants, along with some seeds and an assortment of drug paraphernalia.

Deputy Jimmy DeLeadernier acting on information from an unidentified source obtained a search warrant on Feb. 20 and accompanied by Sheriff Guy Pickett, Deputies James MacMillan, Bob Hines, and Reserve Deputies Tim Landrum and Maynard Phillips proceeded to the Medina residence of Peter David Prestwood.

They executed the warrant, locating and securing approximately 15 ounces of marijuana, three cubes of a substance which is being analyzed at the laboratory, pills, and other paraphernalia.

Prestwood is out of jail, having posted two separate bonds of $10,000 each. One bond is for possession of marijuana over four ounces, but less than five pounds, and the other is for possession of dangerous drugs. He was indicted on one count of possession of marijuana Friday by the Bandera County grand jury.

Production sale grossed $416,500

Hondo Creek Ranch's annual production sale Feb. 9 grossed $416,500 on 47 lots for an average of $8,862, ranch officials said.

The sale was held at San Antonio's La Mansion del Norte Hotel in conjunction with the annual TBBA convention.

Several new breeders participated in the sale, including Charlie Colburn, Springfield, Va., who was the volume buyer with seven lots totaling $75,900.

Second high-selling lot, Ms HCR Cloud 908N, a 942 daughter safe to HCR Cloud 193M, brought $31,000

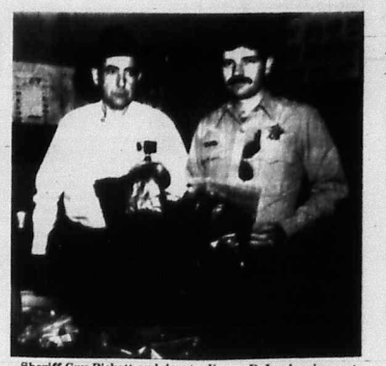
Sheriff Guy Pickett and deputy Jimmy DeLesdernier sort through the marijuana, pills, and paraphernalia confiscated last week in two different incidences. Staff photo by Lila MacMillan.

Lake

(Continued from Page 1.)

ra's is.

"In my opinion, it will be cleaner than the lake water when it is treated," Wright said. "They are going to maintain at least one part in one million chlorine content, and that will kill all the harmful bacteria."

Wright said the plant the camping preserve plans to install is a packaged one that comes completely engineered and ready to set in the ground.

He said they will use 6-inch and 8-inch PVC collection lines, "so they won't be troubled by infiltration of rainwater and other runoff."

The full plans are on file in Wright's courthouse office and available for public inspection.

Calendar

March 7 (FULL)

This afternoon, Feb. 28

Lakehills American Legion Post 410 Auxilary meeting, 7 p.m., legion hall, bring covered dish.
Cub Scout Pack 146, Scout hut, Mansfield Park.

Friday, March 1

Alcoholics Anonymous, 7 p.m., St. Stanislaus Parish Hall.
Bingo, American Legion Hall, Bandera, 7 p.m.

Saturday, March 2

Castle Lake Volunteer Fire Department, 10 a.m. meeting, firehouse.
Annual Bandera County Rabies Drive, fire station, 9 to 12 noon.
Tryouts for Bandera Little League boys and girls, 9 a.m. to 12 noon, Bandera County Little League Field.
Tryouts for Pipe Creek-Lakehills Little League boys and girls, 9 a.m. to 12 noon, Pipe Creek Community Center.

Monday, March 4

Bandera Optimist Club, 6:30 p.m. Rocking R Restaurant.
Square Dance Club, 7 to 10 p.m., First National Bank Board Room.
Boy Scout Troop 146, 7:30 p.m., Mansfield Park.
Community Wolf Club meeting, 7:30 p.m., University Savings.
Madrona Garden Club, Mexican dinner and bake sale, 11 a.m., United Methodist Fellowship Hall.

Tuesday, March 5

Fine Arts Club meeting, 3 p.m., High School cafeteria.
Pipe Creek Extension Homemakers, 1 p.m., Ann Wyndhams home.
Horses of Bandera Inc., 7:30 p.m. First National Bank.
Bingo, American Legion hall, Lakehills, 7:30 p.m.
Senior Citizens Pancakes Plus breakfast, St Josephs Parish, 6:30 a.m.-9:30 a.m.
Bandera County American Cancer Society Dialogue Plus, Junior High School Library, 7 p.m.
Bandera baseball vs. Ingram, there, 4 p.m.

Wednesday, March 6

Whartons Dock Bingo, 7 p.m., Lakeshore Volunteer Fire Department.
County Agricultural Stabilization and Conservation meeting, 9:30 a.m., old courthouse.
United Methodist Women, 1:30 p.m., Lakehills United Methodist Church.
Bandera Electric Co-op Board of Directors (closed to public)
Free Immunization clinic, 1-3 p.m., United Methodist Church, Bandera.
Lakehills United Methodist Church Administration Council meeting, 7:30 p.m.

Thursday, March 7

Tarpley Extension Homemakers, 2 p.m.
St. Victors Altar Society, Lakehills, St. Victors, 7 p.m.
Bandera baseball Hondo Tournament, there, to be announced.
Whartons Dock Fire Department Training, Lakeshore Volunteer Fire Department, 7 p.m.



Champion Doe of
The San Antonio Junior Show.
Shown by Richard Flach of Pipe Creek.
24-1tc

Need Propane?
CALL HAND.
HAND BUTANE GAS CO., INC.
To Order Gas Call Directly To Our Office
796-4866
28-nowc

First State Bank
OPEN YOUR IRA NOW!
✓ Immediate Tax Savings
Your IRA contributions are fully tax deductible. Pay less tax and keep more of what you earn.
✓ Tax-Deferred High Interest
Your IRA earns a market interest rate and is tax deferred until withdrawal.
✓ Retirement Security
Your contributions plus earned interest grow rapidly to help assure retirement security.
DEADLINE FOR YOUR 1984 IRA CONTRIBUTION APRIL 15, 1985
FDIC
Lobby: Monday-Thursday 9:00 am to 3:00 pm Friday 9:00 am to 6 pm
Drive-In: Monday-Thursday 7:30 am to 5:30 pm Friday 7:30 am to 6:00 pm Saturday 8:00 am to 12:00 noon
First State Bank
900 Main Street • Bandera • 512/796-3014

AARP hears talk on insurance

A large and attentive audience heard Anne Wyndham, a retired insurance agent, explain the kinds of insurance older people should and should not have at the regular meeting of the Bandera Hills chapter of American Association of Retired Persons on Wednesday, Feb. 20.

The difference between "Part A" and "Part B" of Medicare was diagrammed on the blackboard, and the need for some kind of supplement was emphasized, as hospital and other medical costs keep rising.

It was noted that the AARP insurance plans are rated A plus by Best's, a rating agency, but they should be chosen with regard to individual needs.

Wyndham offers counseling at the Senior Center.

The legislative chairman reported that the government is attempting to hold down hospital costs by reimbursing them according to Diagnosis Related Groups.

Sid Peterson Hospital in Kerrville is being squeezed financially because of being classified as a "rural" hospital (not close to a city of 50,000 or more population), but in actuality it has higher costs than comparable institutions in a city. This is partly due to the fact that it must compete for employees with the VA Medical Center and the MH-MR State Hospital.

U.S. Rep Tom Loeffler admits Sid Peterson is among the hardest hit by the system and is working toward classifying it as an urban hospital, since it serves so many outlying communities.

Anti-rabies clinic slated for this Saturday morning



Dr. Conrad Nightingale will conduct a rabies vaccination clinic for dogs and cats at the Fire Station on Main Street in Bandera from 9 a.m. to noon this Saturday, March 2. The dog law, which has been in effect in Bandera County since 1951, requires that all dogs over 6 months of age be registered by the county treasurer each year. Penalty for failure to observe the registration law is a fine up to $100 or confinement in the county jail for 30 days, or both a fine and a jail sentence.

For the convenience of dog owners, personnel from the county treasurer's office will be present Saturday to register dogs at the rabies clinic. The cost of the vaccination for cats will be $4 and for dogs $5, which will include the $1 fee for the Bandera County dog license. Citizens may also register their dogs at the office of the county treasurer during regular office hours.

Cat owners should leave cats in their vehicles, but come into the fire station and have the paper work processed. Dr. Nightingale will vaccinate cats in their owner's vehicle.

Tarpley revival begins March 1

The congregation of Tarpley Baptist Mission invites citizens to join them for revival services March 1, 2 and 3.

Evening services will begin at 7:30 p.m. and Sunday morning worship will be at 11 a.m. A covered-dish dinner will follow Sunday services.

Bro. Jerry Jones, pastor, will be preaching. Music will be led by Joe Nixon of Hondo and Kathy Haertner of Karnes City.

Immunization Clinic for kids on March 6

Pat Barr with the Texas Department of Health reports that the Children's Immunization Clinic will be held March 6 from 1 p.m. to 3 p.m. at the United Methodist Church in Bandera.

Parents should bring their child's immunization records with them so the records can be updated.

Little league for boys and girls March 2 and 9

Bandera County Little League Board invites all boys and girls from the age of six through 15 years to play baseball this summer. Registration is $15 per child, and officials must see an original copy of birth certificates from the Bureau of Vital Statistics.

The following dates are important.

Registration and tryouts

Bandera — March 2 and 9, Bandera County Little League Field, 9 a.m. to noon.

Pipe Creek-Lakehills — March 2 and 9, Pipe Creek Community Center, 9 a.m. to noon.

Practice begins March 25

General Meeting Feb. 28

6 p.m., Ladies Auxiliary Meeting, First State Bank, and General Meeting, 7 p.m., First State Bank.

If you have any questions, call John Slocomb, Barbara LeStourgeon or Mrs. Robert Schneider.

"Remember, Little League has a place for everyone," says Mrs. LeStourgeon. "So come on out and join the fun."

Cattle sale in Utopia to be held March 2

"The Seco Springs Spectacular" Cattle Sale and the first ever "Ladies Longhorn Futurity" will be at Seco Springs Ranch, Saturday, March 2 in Utopia hosted by Key and Linda Moore.

The futurity will be made up of 27 outstanding heifers consigned by women who are involved in the Longhorn industry. The first-place heifer consignor will receive her choice of a specially-crafted diamond necklace, a full-length Mink Coat or a $10,000 gift certificate.

The sale will be offering 80 lots of Seco Springs consignments. Additionally, the sale will include dinner, dancing, live entertainment featuring country music star Roy Head and a variety of art and gifts on display and for sale.

Sports writer Bob Brister will be a sponsoring consultant in a live quail shoot proceeds to be donated to the San Antonio St. Jude's Home for Children and the Sunshine Cottage School for the Deaf.

Class reunion set

Members of the Bandera High School graduating class of 1935 met at the OST Cafe to plan the 50-year reunion Thursday, Feb. 14.

The members of the class present were John Goodenough, John Elbert Cox, Gilbert Moore, Orville Weir, Mildred Langford Cohen, Margaret Davenport Davis, Fay Burns Christian, Eloise Fitzgerald Nixon and Raymond Wright.

Guests were Mrs. Gilbert Moore, Mrs. John Elbert Cox, John Nixon, Mrs. John Goodenough, Edith Carsten and L.E. Christian.

The reunion was planned for June 15 at The Farm.

The class will meet at the old schoolhouse for pictures and a tour of the school.

There were 23 members of the class, which was the largest class up to that time. All members are still living, said Wright.

Attend conference

County Judge Tommy Curbo and two commissioners from Bandera County were attending their annual conference in College Station this week. The meeting winds up Thursday, Feb. 28.

The emphasis during the meeting has been on continuing education for county employees and officials.

"Continuing Education — The Key to the Courthouse" was the theme of the 27th annual County Judges and Commissioners Conference.

Joining Judge Curbo at the meeting were Commissioner Danny Alanis of Lakehills and Mr. and Mrs. A.A. (Pete) Reed of Bandera.

Gov. Mark White was to address the conference Thursday. State Rep. Gary Thompson of Abilene and some members of the House Committee on County Affairs were to conduct an open forum on legislative matters of interest to the county dads, including ordinance-making authority and alternative sources of income.

Among the many special discussions and programs was one dealing with the legal liabilities of county officials, revenue sharing, county subdivision regulations, rural fire prevention districts, emergency medical service and county ambulance service.

Obituaries

Rosie Clark

Rosie Clark, 44, of Bandera died Feb. 26 in the San Antonio Chest Hospital. She was born in Quitaque on June 23, 1940, to H.C. Sutton and Cora Watson Sutton. She married Louis Clark March 12, 1958 in Bandera.

She was a member of Grace Lutheran Church of Bandera.

Survivors include her husband, Louis Clark of Bandera, three daughters and five sons, two sisters, five brothers and four grandchildren.

Funeral services will be Friday at Grace Lutheran Church, with the Rev. Rudolph Markwald officiating. Interment will follow in the Bandera Cemetery.

James Bethel Lackey

James Bethel Lackey, 71, of Bandera died Feb. 25 at the Medical Center Hospital in San Antonio. He was born in San Antonio, to Tom Lackey and Etta White Lackey. He married Della M. Nolen November 1, 1961 in Corpus Christi.

He was a member of the Baptist church, Elks Club of Corpus Christi, president of the Lakeshore Volunteer Fire Department.

Survivors include his wife, Della M. Lackey of Bandera; three daughters, Betty Strate, Toni Chandler, Beverly Bourquin all of San Antonio; one son, Jimmy Lackey of San Antonio; one sister, Lillian Kingery of Kingsland; one brother, Tommy Lackey of Freeport; nine grandchildren; one great-grandson; and numerous nieces and nephews.

Funeral services were held Feb. 27 in the Grimes Funeral Chapel, with the Rev. Paul Flanders officiating. Interment followed in the Oak Rest Cemetery in Medina. Pallbearers were Don Bumgardner, Bob York, Richard Newman, Charlie Davis, Phillip Bledsoe and Richie Simmons.

Weldon Boyce Clark

Weldon Boyce Clark, 60, of Rio Medina died Feb. 17 in Rockport. He was retired from Kelly Air Force Base.

Survivors include his wife, Darvine Clark of Rio Medina; four children, Billy Clark of Sealy, Dayna Weaneski of Houston, Sterling Vnuk of San Antonio, Tim Tolar of Mansfield; one brother, Billy R. Clark of San Antonio; two sisters, Marlene Halsey of Lakehills, Nancy Foster of Reseda, Calif.; mother, Eula Layfield, several grandchildren, nieces and nephews.

Funeral services were Saturday at the Tondre Guinn Funeral Home in Castroville with interment following at the Quihi Cemetery.

Willis Wesley Causey

Willis Wesley Causey, 65, of Bandera died Feb. 22, in Southwest Texas Methodist Hospital. He was born in Pipe Creek, Feb. 15, 1920, to Walter Lee Causey and Besse Ellis Causey. He married Mickie Hubble Feb. 1, 1942 in Bandera. He was a member of the Methodist Church.

He was retired from the Texas Highway Department.

Survivors include his wife, Mickie Causey of Bandera; two daughters, Betty Ford of Kerrville, Jeanette Muecke of Boerne; three sons, Walter Causey of San Antonio, Dee Causey of Bandera, John Causey of Kerrville; one sister, Asilee Heinen of Bandera; two brothers, Ben Causey of Jourdanton, Thomas Noah of Big Wells; 13 grandchildren and one great-grandson.

Funeral services were held Monday at Grimes Funeral Chapel with the Rev. Richard Jackson officiating. Pallbearers were Tony Buell, John Hamilton, Zane Everett, Kenneth Mazurek, Mike Ulliveg, Clifford Flach. Honorary pallbearers were all employees of the Texas Highway Department. Interment followed in the Pipe Creek Cemetery.

THIS WEEK'S... FISHIN' & HUNTIN' TIMES

		AM Times Good	AM Times BEST	PM Times Good	PM Times BEST	Sunrise	Sunset
Sun	Mar. 3	2:00	8:10	2:20	8:40	6:32 a.m.	5:54 p.m.
Mon.	Mar. 4	2:55	9:05	3:15	9:35	6:31 a.m.	5:55 p.m.
Tues.	Mar. 5	3:50	10:00	4:10	10:30	6:24 a.m.	5:59 p.m.
Wed.	Mar. 6	4:45	10:50	5:00	11:20	6:23 a.m.	6:00 p.m.
Thur.	Mar. 7	5:35	11:40	5:50	—	6:23 a.m.	6:00 p.m.
Fri.	Mar. 8	6:20	12:05	6:50	12:35	6:21 a.m.	6:01 p.m.
Sat.	Mar. 9	7:30	1:10	7:50	1:35	6:20 a.m.	6:02 p.m.

Hunt'n & Fish'n Shack
Hwy. 16 • Bandera, Tx. • 796-4737
Hunting & Fishing Licenses • Bait • Archery Equipment • Etc.

Friends and relatives of the H.L. Bruce Family are invited to OPEN HOUSE on March 2nd from 7 p.m. till 9 p.m. at their home on Hwy. 16 34 ltp

AMERICAN WAY
Business of the Month
Shop at the store with the Eagle on the door.

FURNITURE
HILLCRAFTERS HOME FURNISHINGS
★FINE FURNITURE
★CARPETING
★DRAPERIES
★MATTRESSES
★UPHOLSTERING
★LAMPS
104 MAIN 796-3931
Featured on your AD-A-MEMO BOARD!

Dance to the MARCH Schedule.

Sat., 2nd	MIKE LORD
Sun., 3rd	MIKE LORD
Sat., 9th	WHISKEY DREAMIN'
Sun., 10th	ADOLPH HOFNER
Sat., 16th	TEXAS TOP HANDS
Sat., 23rd	HOT SPURS
Sat., 30th	POSSUM GAP
Sun., 31st	POSSUM GAP

Saturday open 4 p.m. till 1 a.m.
Bands start at 9 p.m.
Sunday post race dances 4 p.m. till 9 p.m.
Our business is your GOODTIME!!
Main St. Bandera, Tx. 796-8162
THE CAROUSEL DANCE HALL — A TEXAS LEGEND

EVINRUDE Trade-In Days



Get ready for the coming fishing season with a new Champion or Cajun boat. Authorized Evinrude dealer for the Hill Country.
Scenic Valley Sales
1726 Sidney Baker St., Kerrville, Tx.
896-6462
Certified O.M.C. Mechanic. 32-4tc

Boerne Pest Control & Termite Service
535-4626
Pipe Creek, Texas
Service Technician/Curt Underwood
David D'Spain/Owner
*FREE INSPECTION
*VA & FHA Letters
*Pre-Treat Slabs
*Trees & Lawns
License # 1278 PTLO 32-tfc



CAR INSURANCE
Joe McMullan sells the best coverage for the lowest cost!
CALL:
Joe McMullan Insurance
796-3726 30-tfc

RCA VCR SALE!

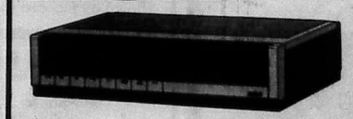

RCA SelectaVision VCR with Picture Search and Remote Control
RCA SelectaVision™ Model VKT385 includes the features you need for great video entertainment, plus the convenience of a wireless remote control.
• Infrared remote control lets you control most functions. Search and most other VCR functions, including power, channel range and TV/VCR switching from the comfort of your easy chair.
• Picture Search, Still Frame and Slow Action enhance replay and playback (SLP mode).
• 80-position electronic tuner can be programmed to receive broadcast and cable channels. Scans forward or reverse through active channels, stopping only at programmed positions.
• Up to 14-day, 4-event electronic programmer.
• Automatically sets the clock for daylight saving, without having to preset programmer.
• Front-loading design limits the need for overhead space.
• Up to eight hours of uninterrupted record/playback time (with VK300 cassette).
• Compatible with RCA Digital Command Center. VKT385 remote control included with CompuTrak 2000 Monitor-Receiver.

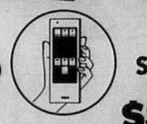

VKT 385 Wireless Remote
$459.00
Special!! VJT 255
$359.00
Where do you get the BEST PRICES on VCR's?
Go To Ken's T.V. Sales & Service
1105 Cedar St. Bandera, Tx. 78003 796-4567

Senior Citizens

By Kay Robinson

This time it really happened. Kelley's Shamrock's roadside clean-up, that is.

Last Saturday, Feb. 23, the sun shone and the pickups and young people spread out to the surrounding roads around Pipe Creek. Bandera did not respond.

A very impressive collection of cans and bottles was stock-piled for the benefit of the Silver Sage Corral's building fund. The good people of the drive not only gave of their time and effort, but donated money as well to the senior citizen's cause.

Another benefit, of course, was the restored cleanliness of the roadsides, but one can't help reflecting how much better it would be if every car would take its own trash to a proper receptacle rather than littering the county roads with it.

At any rate, the seniors thank the Pipe Creek citizens for remembering them in their civic project.

Pancake breakfast

The aroma of those famous flapjacks will once again float out to the street from the kitchen at St. Joseph's Parish Hall from 6:30 a.m. to 9:30 a.m., Tuesday, March 5. Sausage or bacon, juice, coffee, and a big smile will be served all for the benefit of the building fund. There's no extra charge for the congeniality, organizers said.

Blood pressure clinic

Wednesday, March 6, from 9 a.m. until noon the county nurses will be at the senior center on 13th Street to take blood pressure measurements and give helpful advice on health problems. This is a free service offered the first Wednesday of each month.

Plant sale

The Senior Center Thrift shop is planning a clearance sale in April, so that many items will not have to be moved to the new building. There are many pre-sale bargains, including brand-new garments in small sizes.

Since there are new additions from time to time, frequent visits are to your advantage. There will be a plant sale in conjunction with this.

The dates of April 11-12-13 were chosen because they fall in the week after Easter, when plants may be safely placed outdoors as well as indoors. Vernell Mullenax, chairman and the Center's "green thumb," is asking for contributions of plants and slips now for her nurturing touch between now and Easter.

The glass that broke the camel's back

The advisory board is very grateful for the response to its appeals for the glass and can salvage collection. However the volunteers in charge have said, "Stop; desist; no more." The reason being that glass is very heavy and takes a lot of energy to sort, load and unload, not to mention transporting it to the Pearl Brewery in San Antonio.

Picture the little ½-ton pickup loaded with a half-ton of glass, grinding up the hills of Highway 16 in low, fighting the traffic to the loading dock, waiting an hour for the grinder as the load is delivered. All this hassle for a $10 bill.

So the Center requests no more glass contributions for the present, at least until the price goes up from a penny a pound. Glass on hand will be disposed of; cans continue to be a worthwhile collection.

Book sale

Bandera doesn't have a weekly library book sale like Kerrville. Bandera does it one better. We have one every day.

Even the hard-backs cost but a quarter, and the selection is great. There are best-sellers you never got around to read, science, non-fiction, and how-to's.

Some folks even buy a book and, after reading it, donate it back for re-sale. It all helps the funds for buying new books for our county.

While browsing at the book sale, have a look at the new collection of large-print titles. Do you notice that you squint and wiggle a little more nowadays as you read? No use fighting the fine print. These are not the old-fashioned Mother Goose rhyme-sized large prints. They are standard-size, with sharply black printing, and a real joy to read, almost like new spectacles.

Silver Sage Corral

Work proceeded apace at the new Center this week. Volunteers working included Davis May, W.B. Kirkpatrick and Floyd Portman.

Saturday the electric system volunteers sparked a new effort, hooking up lights, ceiling fans and wall plugs with a crew consisting of John and Marie Self, Ginger Buzz, and Kelly Stutes, and Bill McCoy. As a special "thank you" Doloras Greene, Grace Wootton, Amelia Dickens and Marie Holland brought the workers brisket and beans.

On Sunday, volunteer John Self began applying wall and ceiling paint, donated by True Value.

In the more good news department: Purple Sage Ranch donated a roomy buffet, to go with the furniture they had already given, and the Pipe Creek 4-H kids promised to help landscape the grounds around the building when construction is finished.

Grateful acknowledgment is made of the cash donations this week from Hubert and Anita Booher, from Mr. and Mrs. Ray Wharton in memory of Burgin Davenport, and Edwin Vawter in memory of Arthur Pickens. An especially endearing gesture was that of Al and Kay Robinson's daughter, Sara Kay Cargill of Houston, who sent a contribution in honor of her parents' 53rd wedding anniversary, on Feb. 22.

The thermometer stands at $56,700.

Wharton's Dock

John and Betty Clarlo — 796-3255

The beloved president of the Lakeshore Volunteer Fire Department died Monday, Feb. 25, after two years of illness. After his funeral Wednesday friends and family gathered at the fire department building for refreshments and to offer condolences to Bethel's wife, Del, and his family.

Bethel was the VFD's president for three years. Most of his time was dedicated to improving the department. His death is a great loss to our community and we will surely miss his guidance.

Visitors

Mr. and Mrs. Richard Rankhorn of Kerrville were here checking their home on the river and visiting with the Clarlos. This was their first visit in about six months as Mrs. Rankhorn has been laid up with a bad knee and hip.

Marie and Harold Bentley had as house guests Marvin and Ariel Drewrey from Edinburg. Marvin is a cousin of Marie's. It is always a joy to see them in the area, they have such a joyful outlook on life. They will be back as soon as the wild flowers start blooming, they said.

Maradelle and Chuck DeWitt have as house guests Chuck's mother, Sarah Stephens, and his sister, Jessie Steele from Eugene, Or. They will be here until mid-March. The DeWitt's are also expecting another house guest, Mrs. Bill Petius of Houston.

Walter Burrell of San Antonio was visiting the Andreas family and visiting with Earl Evans and Del Lackey.

Joe Peralez of San Diego, Tex., was visiting with Mr. and Mrs. Gomez at their new Lakeshore home.

Richard Jenkins from San Antonio paid a visit on Ritch and Danna Simmons and their son, Kenneth.

Other happenings

Denny and Bernice Fairbarin have just returned from Hebronville where they have been working on a hunting ranch. They say they are going to enjoy their Lakeshore home now for a while.

T. and Mary Blakney have returned to their home at Wharton's Dock after a visit to Houston; Mobile, Ala.; and Tallahassee, Fla. They visited with their son Dudley and his family in Houston and with their daughter Pam and her family in Tallahassee. In Mobile they stayed with T.'s mother and Mary's aunts and visited with old friends.

They had planned a longer visit, but they said they missed their home and friends. Since returning to Wharton's Dock, Mary has been a little under the weather with a pinched nerve in her back.

Cliff Maston has not been feeling up to par and went into the Veteran's Hospital on Wednesday for some tests.

John Queen was released from the Veterans Hospital in Kerrville on Saturday, Feb. 23, and is feeling much better.

Juanita Ratliff's father-in-law is back in the hospital undergoing tests.

Evelyn Sab was admitted to the Nix Memorial Hospital in San Antonio on Friday, Feb. 22. She is reported in very serious condition.

Allen and Helen Haley drove to Corpus Christi and then up the coast road ending in League City where they visited with Sandy and Terrey Harclerode. After a pleasant visit, they returned to Wharton's Dock on Saturday night.

Tracy and Shiri Padgett visited with Allen and Helen Haley for a few days.

The Rev. Paul Flanders and wife Doris paid a visit to Annie Thetford Saturday.

The Walker Memorial Chapel is in need of a skilled pianist. Please contact Pastor Flanders or call the First Baptist Church in Bandera.

There will be a covered-dish dinner immediately following church services at the Walker Memorial Chapel Sunday, March 3. All are welcome. "Let's have a good turn out," said a spokesman. "This is a real friendly chapel."



Terry D'Spain, Troy Adamietz, and Braon Moseley will be among the Bandera County Cub and Boy Scouts distributing bags for the annual Goodwill Industries "good turn" collection. The bags will be left at homes this weekend and the scouts and other volunteers will be picking them up on March 9. Only clothing and shoes that are in good condition or repairable condition should be placed in the bags. Staff photo by Lila MacMillan.

DITCHING
*Water Lines
*Sewer Lines
*Septic Tank Systems

HAULING
*Sand
*Gravel
*Black Dirt

DOZING
*Roads
*Excavating
*Land Clearing

Joe Phillips
P.O. Box 226 — Medina, Tx. 78055
(512) 589-2206 after 6 p.m. 39-tfc

OMA'S HAUS
CAKES CATERING
Koenig 796-4427
Koehler 796-3264

Dr. J.F. Harrison
CHIROPRACTOR
Office Hrs. 9-12
796-3871
Home 695-3527
(Emergency)
By Appointment. 27-tfc



SOUTHWEST GEODESICS, INC. DOMES ARE A QUALITY, LOW COST ALTERNATIVE FOR THE CREATIVE INDIVIDUAL. FOR YOUR NEW HOME YOU SHOULD CONSIDER A UNIQUE, ENERGY EFFICIENT DOME TAILORED TO YOUR LIFESTYLE AND BUDGET
*CUSTOM DESIGN & OR CUSTOM BUILT
We can supply the component system for you to build, or we will custom build.
*1, 2 or 3 story plans – our plans range from 300 sq. ft. – 4250 sq. ft.
*Cost less to build and heat and cool than conventional homes.
*Are simple to assemble – the shell is normally up in 1-2 days.
*Are strong, durable, permanent structures.
*Have uses that begin with custom homes and extended to offices, churches, warehouses, auditoriums, etc.
39' Diameter Dome component system – 1600 sq. ft. $7,725
ALSO Ask us about our other custom built alternative houses: Cedar Log and Steel Homes.
ALAMO CEDAR LOG HOMES
(512) 674-8444
9607 KRIEWALD RD. SAN ANTONIO, TX 78245
OFF HWY 16 W. ACCESS RD. 1 MILE WEST OF LOOP 410
See our log model home and Dome display
Mon-Sat 10-6 Sun 12-6

For Replacement Cost Coverage on the contents of your home, check with State Farm.
Find out about the valuable protection this coverage can provide for your home's contents. Call me.
Carolyn Maier, Agent
311 C Main St. Bandera, Tx. (Next to Margie's Beauty Shop)
796-3779



Like a good neighbor, State Farm is there
State Farm Fire and Casualty Company
Home Office: Bloomington, Illinois

FIRST NATIONAL BANK

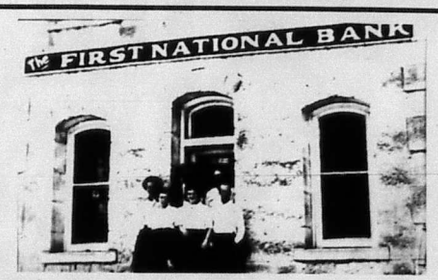

First National Bank's 65th Year of Banking

Sixty-five years ago this year THE FIRST NATIONAL BANK of BANDERA was organized by a group of local citizens. Before then, informal banking had been done at the J.W. Davenport General Store. It just seemed natural to open a bank next door. So in 1920 THE FIRST NATIONAL BANK of BANDERA was capitalized for $25,000. That folks, was a right large sum in those days!

In the early years the bank was located on Main Street in the same two story building that now houses the Cowboy Capitol Art Gallery. Often as not customers came to take care of their business on horseback or in wagons. Times were more relaxed then. Three years after the bank opened F.M. Montague, Sr., long-time president of the bank, traded for his first bank stock shares — 10 mules for 10 shares of stock!

In January of 1953 the bank moved to its present location at the corner of Cypress and Main. The convenience of drive-in banking was added. In 1982, the annex, FIRST NATIONAL BANK'S Community Board Room was completed.

Today at FIRST NATIONAL we're proud of the changes we've made over the past 65 years. We're even prouder of the things that have not changed — our friendly and professional service to you, our customers, and our sense of responsibility to the community of Bandera.

FIRST NATIONAL BANK
MEMBER FDIC
207 Main St. Bandera, Tx. 78003 796-3711

Medina

Tootie Mayfield 589-2491
Ellen Walker 589-2697

New baby

Mr. and Mrs. Royce Edwin Baker (Sandy) are proud to announce the birth of their baby boy, who was born Thursday night, Feb. 21 at 9:35 p.m. in Sid Peterson Hospital in Kerrville.

He weighed 7 lbs., 5 oz. The young man is being welcomed by brother Justin and sister, Candy. Grandparents are Mr. and Mrs. Dalton Dockery of Brenham and Mr. and Mrs. Royce Baker of Medina. He was named John Royce.

Dalton and his wife Johnnie have been here for several days, Dalton will return home and Johnnie will stay for a few more days to help out.

Visitors

David and Glenna Dear and family visited their place in Medina this past weekend. They returned to LaPorte Monday. David is the nephew of Ruth Whitley.

Charlsie Porter of Utopia was over the past Thursday to take in the exciting basketball game at Schreiner College Thursday night and visited with sister Tootie and Ellen. They spent Friday in Bandera working on their family history.

Mr. and Mrs. Donald Hallock of Tulsa, Okla., has returned home after spending a week with Mrs. Hallock's mother, Elsie Krisch.

Mr. and Mrs. Kenneth Greebon of San Antonio was up over the weekend visiting his mom, Pearle Greebon and his wife's sister and husband, Paul and Betty Garrison.

It was good to see Marvin and Tootsie Hatfield of San Antonio having lunch at the Trails End.

James and Diane Keith, daughter Brandy and her friend Jennifer, all of Sibeber, were visitors at the home of James' parents, Mr. and Mrs. Curtis Keith this past week. They enjoyed three of four days of visiting.

Keith and Donna Glass of Channelview, friends of Ronda and Stacey Francis were here for a few days visiting. They took them in to San Antonio to see the River Walk, zoo and other sites.

It was reported that Keith and Donna fell in love with our country! Ronda and Donna went to college together.

Kenneth and Anna Childs went to Del Rio recently to visit with Dayton and Rose Whitehead. They reported having a very enjoyable time.

Sick list

Philip Jackson of Dallas had back surgery last Monday, Feb. 18, in the Medical Center in Dallas. When he leaves the hospital, he will recuperate at the home of his sister, Linda Wynn, reports his mother, Ruby Jackson.

Royce Jackson who had heart surgery on Monday, Feb. 11, came home on the 18th and was in town Tuesday visiting with his friends. It is great to see him doing so good.

Royce Baker is out of the hospital and able to drive his car.

Sunshine Singers coming to Medina

The Sunshine Singers from the Mexia State School will perform at the First Baptist Church in Medina on March 3 at 11 a.m.

There are approximately 25 talented students in the group. They will also be performing at Purple Hills Nursing Home later in the day.

Huie appointed chairperson

Ann Huie has been appointed chairperson of the 1985 Cystic Fibrosis Foundation drive in Medina, the Lone Star Chapter has announced.

The campaign will be held to provide the community with pertinent information about cystic fibrosis, the number one genetic killer of children and young adults and to raise desperately needed funds to support research, education and care programs.

CF is difficult to diagnose and, at present, impossible to cure. Each day five babies are born with this tragic disease.

For more information about cystic fibrosis and how you can help in the fight to find a cure, contact Huie at 589-7700.

Many stories emerge from memories of the old Hinds home in Medina

Interesting sidelights concerning the old Hinds house which was located two lots NW of the telephone office in Medina, surfaced after the previous feature on the former landowners.

The house in which Rosa Hinds was the last resident has been torn down and the lot is now sporting another older building with refurbished paint and powder.

The old house was not originally built on the site. Before Roy Bonnet's death several years ago, he told the current owners that he remembered seeing the old house moved to that location on two wagons pulled by horses.

Bess Kelley Bagley, sister of Maude Kelley Stokes, says her brother-in-law and sister, Hardy and Lilly Kelley Akin, lived in the house when it was located atop a hill about one mile south of the Medina city limits. That site can be seen from Highway 16 on the Bill Craddocks' property.

It is speculated by several of the former dwellers that the Ross family were the owners when the house was moved to the location in town. They purchased the property in 1910 after it had been subdivided from the 1,280 acres into 3/4 acre-lots. In 2½ years it had five owners.

During the time that the W.R. Whiteheads owned the house, it was rented to several families. J.R. (Josie) and Leona Justice have many remembrances of living in the house in 1924 and fattening a pair of hogs in the back yard. They paid $8 rent per month.

Medina was a thriving little community in the 1920s, 1930s and 1940s. There were at times as many as six service stations, five grocery stores, three garages, two barber shops, three cafes, a movie theater, a blacksmith, a grist mill which ground mainly corn, a hotel-rooming house, a doctor, a dentist, a drug store, a post office, Stokes Ice Plant, River Oaks Courts, and the Lorenz Army Surplus Store.

Hauling freight was an occupation chosen by Josie Justice who remembers driving his freight truck — a '24 Model T Ford which could transport about 2,500 pounds — and using the downhill roads to get it up to 20 mph.

Every Sunday he would take livestock to market, spend the night, and bring back groceries from the wholesale house to some of the grocery stores on Monday.

Twice a week he made a run to Comfort to bring ice and made miscellaneous trips for ranchers and took a number of loads of oats to Center Point.

Justice described the roads at that time as more like trails. The most difficult place was about 400 yards referred to as "Mansfield Lane" near what is now Mansfield Park, three miles northwest of Bandera.

That section of the road was a real challenge in wet weather. He remembers many times when he had to unload most of the freight and make three trips across the muddy section, hauling only a portion of the freight each trip. Often it was necessary for Leona to drive and for him to push, he said.

The old road turned north after Mansfield Lane to run through mountains and emerged near Purple Hills Nursing Home to enter Bandera.

Josie sold his truck in 1925 and moved to Ingleside, Texas, when the freight market suddenly seemed to be saturated with other Medina truckers — Joe Bailey Finney, George Elam, Louie Heder, Carl Banta and Bill Stokes, to name a few.

The old Hinds house was the dwelling place of Bill and Eunice Stokes. Bill kept his truck busy hauling livestock, as well as groceries for his brother Brown Stokes at the grocery store and the Stokes' mohair to Kerrville.

Margarete Buckelew remembered making many visits at the old house when the Bill Stokes lived there. As a seven-year-old, she enjoyed playing with their baby, Bill Jr. and helping to take care of him.

Another family living in the house whose trade was hauling freight was Harry and Allyne Porter Davis. They moved there in about 1928 and stayed two or three years.

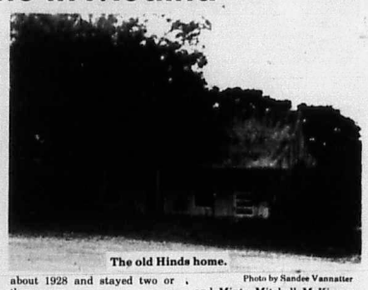

The old Hinds home.

Photo by Sandee Vannatter

The rent by this time had been raised to $9 per month.

Davis hauled freight every other day, alternating with his brother, Ray Davis. They specialized mostly in hauling groceries and ice.

Mrs. Davis, a resident of Bandera, remembers her son Bill starting first grade at Medina School while they lived in the house. She had a child born there who died shortly after birth.

Mrs. Davis reports the old house did not have an indoor bathroom until after Robert and Evon Porter bought it in 1950.

Elma Sutherland Lane, a longtime resident of Medina who is now 92 years of age, lived in the house in the early 1930s. She now resides in Kerrville. Her niece, Dorothy Weir, remembers that at least one baby was born there, perhaps more.

Mrs. Veron Collins, who now lives next door to the property, feels the house was rented as a duplex in the 1920s. A son of her brother-in-law and sister, Clyde and Minta Mitchell McKinney, was born there. Near the same time, a daughter, Wanda, was born to Charlie and Tina Walker, living on the other side of the house.

The John McHaney family rented the house in 1937. Their son, Corkey McHaney, remembers especially well a long walk to school on one particular day. It seems that the teacher, Jenny Kirkland, discovered that after school the day before that all the desks in the first grade room had been ransacked — all the desks except those belonging to Corkey and Sonny Davis. It was an even longer walk when Sonny Davis suddenly became ill and decided he should stay home from school.

Looking in depth at the old house has been especially fun for this writer since, though she was not born there, it was her first home after being delivered in a hospital.

Weathered boards from the old house have been saved to be made into picture frames as remembrances.

McBride — Bain rites

Robert Edward McBride III and Sheila Bain were married in San Antonio on Feb. 14. Robert's wedding ring was a gold band set with three yellow diamonds which had belonged to his late grandfather, Claude William Irby.

The newlyweds were honored with a dinner dance given by their parents, Mr. and Mrs. Robert McBride Jr. and Mr. and Mrs. Roy T. Henley on Feb. 17. Some 100 friends and relatives attended. Robert is the grandson of Ruth Whitley.

BETTER RATE SASA IRA'S

At SASA, saving money for retirement can be a very lucrative investment. You'll get a deduction on your taxes. Plus, your investment will continue to grow tax-deferred until retirement.

SASA'S 18-MONTH VARIABLE RATE IRA—11.25%
From now until April 15, 1985 you'll earn a special rate of 11.25% on this IRA plan. After April 15, the rate will never be less than the 26-week Treasury Bill Discount rate plus 1.25%. The minimum opening balance is $100 and you can make additional deposits ($25 minimum). So you'll earn a high return now and have flexibility later.

SASA'S 18-MONTH FIXED RATE IRA CD—10.50% (EFFECTIVE ANNUAL YIELD 11.071%)
This IRA plan offers you the security of a fixed rate plus continuous compounding. However, you must open the account before April 15, 1985 (minimum opening balance is $100). You can make additional deposits ($25 minimum) and still get the same fixed rate until maturity in 18 months.

SASA'S 24-MONTH FIXED RATE IRA CD—11.00% (EFFECTIVE ANNUAL YIELD 11.627%)
With this IRA plan, you get security and continuous compounding for two full years. You must open your account before April 15, 1985 and the minimum opening balance is $100 (no additional deposits can be made to this account).

The plans featured here are just some of the many IRA accounts SASA offers. Pick the one that's best for you. And see why a SASA IRA is one of the best investments around.

SASA Anything is possible

1405 Cypress Street, Bandera, Texas 78003 • 512/796-3021 • Member FSLIC
San Antonio Savings Association • W.W. "Bo" McAllister III, Chairman • An Equal Opportunity Employer M/F

DANCE!!

Texas Independence Day

Saturday, March 2/8 p.m. to 12 midnight

Adolph Hofner and The Texas Legends.
American Legion Hall/Bandera, Texas
796-8810

34-1tc

Willie's Liquor Store
4019 Bandera Hwy.
at Kooter's Korner
Kerrville, Tx.
No City Sales Tax.
257-2252
32 nfc

TERMITES
ROACHES
Silver Fish, Rats & Mice, Ants, Ticks, Fleas, Scorpions, Spiders, Moths & Other Pests.
LESTER HUMPHREY
Call Kerrville
Collect For Service:
257-3374
27 nfc



FLOWERS, PLANTS, etc.
WITH Punkie Eckhart Camp

NASTY OLE PESTS!

What a title. Got your attention, right? Well, unfortunately our plants, flowers, bushes, shrubs, etc., all are susceptible to these "nasty" things called pests. We'll discuss some of them, how to spot them and how to get rid of them. Ugh! Nasty ole pests!

(1) MEALY BUGS — these varmints have the appearance of tiny cotton balls. You'll find then under the leaves or at stem and branch joints. They can kill your plants if they're not controlled. Here are some solutions to this problem. First off, isolate the sick plant from the healthy ones. You can use a mixture of 50/50 water and rubbing alcohol and then apply this directly on the insects with a cotton swab.

(2) SCALE — this insect is usually brown or gray and they will secrete waxy shells which they fasten to leaves and stems. Here they will hide and lay their eggs under the shells. They will then cause the plant to become stunted. To rid these rascals, wash the plant with soapy water if the plants are small. If the plants are large, then spray them with an insecticide.

(continued next week)

Eckhart Flower Shop
P.O. Box 625 • Hwy. 16 South
Bandera, Tx. 78003 • 796-3213

Bandera County
25 years ago
By Lila MacMillan

A Comfort man, Carl Winters, was in serious condition at Sid Peterson Hospital from injuries received in an automobile accident. He was found between Pipe Creek and Medina Lake after apparently laying out in the cold all night. Plummer ambulance took him to the hospital.

At the school cafeteria 130 cub scouts, parents, and guests enjoyed dinner and the ceremonies at the Annual Blue and Gold Banquet. Phillip Jeffery, Paul Smith, Darrell White, and Dee Meador were inducted as new scouts in impressive ceremonies.

Howard Hicks was very pleased with the 62 cents per pound his first prize Brahman Steer brought at the San Antonio Livestock Exposition.

Among many letters received by the Bandera Bulletin was one from Mrs. Wayne Chipman, formerly Louise Rugh. "So glad the name of Stompede is being changed. Hurray! Festivals are nice, maybe they can work in some Hill Country Art Exhibits," she wrote of the decision to get rid of the "stompede," which the chamber of commerce felt gave Bandera a bad reputation.

Bandera Laundromat announced completion of its expansion. The March 4, 1960, announcement said it now has 40 washers, 8 dryers, a 50-cent coin changer, a 25-cent coin changer, soft water, comfortably heated, and no more waiting for machines. a 9-pound wash load cost 20 cents and the dryer could be used for 10 minutes for 10 cents.

Grocery specials at Boyles were Betty Crocker cake mixes at 33 cents each, 10 ounce packages of Fantail shrimp were 39 cents, a No. 2½ can of peaches was 29 cents, Maxwell House coffee was 69 cents per pound, 5 pounds of sugar was 51 cents, chuck roast was 49 cents per pound, and sirloin steaks were 83 cents per pound.

'Dogs lose baseball opener

The Bandera Bulldogs opened the 1985 baseball season with a 9-3 loss to the Kerrville Tivy Antlers Tuesday at Mansfield Park.

The Bulldogs, coached by Paul Banks, closely contested the Class AAAA Kerrville team in the early going, trailing only by 3-2 after the first five innings.

However, the heavy-hitting Antlers put the game out of reach with eight hits and six runs in the final two frames.

Both pitchers, Bandera's Mike Cardenas and Kerrville's Brown, pitched complete games, with each showing good control and form for a season opener.

Kerrville scored nine runs on 12 hits with four errors.

Antler hits included three homeruns, two by the catcher Mason. Bandera gathered three runs on four hits and committed two errors.

Bulldog hits included two by Gene Matthews and one each by Cardenas and Gary Watkins.

Coach Banks praised the Bulldogs for playing well defensively in this first game.

Colonial Dames plan to honor founder, Mrs. Albert Alkek

The Michael Upchurch Chapter of the Colonial Dames XVII Century met Feb. 6 at the home of the president, Marguerite Daniel of Kerrville.

Members and guests from Bandera, Utopia and Vanderpool, as well as those from Kerrville, viewed a slide program on Colonial Williamsburg, presented by Barbara Harrell of Vanderpool.

The annual meeting of the chapter will be a luncheon at the Tick Tock Club in Kerrville on May 1. The 10th anniversary of the chapter will be celebrated and an honor will be paid to the organizing president, Mrs. A.B. Alkek of Bandera. The state president, Mrs. Kathleen Sechrest, of Lake Jackson has been invited to be the guest speaker.

Hospital admissions

The following persons were among those admitted to Sid Peterson Hospital in Kerrville this week:

Louis B. Hoggett, and Charlene L. Teich, both of Bandera; Cortney Garrison, Medina; and Bernice B. Smirch, Pipe Creek.

Sam S. Safir, CPA
and
Constance T. Slocomb, CPA
would like to announce the
OPENING of their office at
1206 Hackberry St., Bandera, Tx.
796-3133
31-Btc

AS FEATURED IN OUR GALLERY OF HOMES.
BUILT ON YOUR LOT
$19,995
an affordable shell home.

THE BONWIER... an early East Texas home that features the most modern engineering techniques. It is designed so that you can put the interior walls anywhere you wish.



Personalized Quality Since 1932



SAN ANTONIO
From San Antonio west approx. 20 mi. to Cascade Caverns exit. Cont. on Feeder St. to model home park.
32-3tc

Send for Free Brochure
TO: TILSON CUSTOM HOMES
Route 4, Box 4991, Boerne, Texas 78006
BW
Name _____
Address _____
City _____
State _____ Zip _____
Phone _____

Jennings doesn't want to move out of home causing his illness

With doctor and drug bills already over $3,700 since January 1984 when he first became ill, Peace Justice Ed Jennings says, "I don't want to move out of my home. It's taken almost two years for me to get it fixed just the way I want it, and I don't want to give it up."

Jennings' doctors have diagnosed his skin rash and other symptoms as being caused from formaldehyde fumes being emitted by materials used in the construction of his mobile home.

Jennings purchased the home in April of 1983 and in January of 1984 he first consulted a local doctor about the skin irritation which annoyed him and seemed to be spreading over his body. Since then he has seen an allergist, two internists, and three dermatologists.

The rash, which itches constantly, has spread from his legs to the trunk and neck of his body.

In 1984 his doctor bills were over $2,000 and the drugs, salves and ointments cost Jennings over $600. Since January of this year his doctor bills have already climbed to over $500 and drug bills for the condition are already at $115.

According to Dr. Jane Berry of Texas A&M University formaldehyde is commonly used as an ingredient in pressed wood products such as particleboard, fiberboard, and paneling, which are used for mobile home construction. She explained some of the formaldehyde does not completely bond in the mixture during the manufacturing process.

Berry said this "free formaldehyde" is then released from the products, especially when they are new. It may also react with water or water vapor created by Texas hot, humid weather to produce formaldehyde gas. Jennings says his symptoms are worse when it's cold and damp. He said in cold weather he can not open up the windows and ventilate the mobile home like he can in the warmer months. Berry says people with chronic respiratory problems, young children and the elderly tend to be more susceptible to formaldehyde exposure. Some people report symptoms of headaches, fatigue, memory loss, and irritation of the eyes, nose, and throat.

Since adequate ventilation is critical in reducing a buildup of formaldehyde gas, especially in a new mobile home, says Berry. "For the first time, manufacturers of certain building materials and factory made housing will be required to produce products that emit formaldehyde at levels below that established by the Department of Housing and Urban Development. Berry, a housing specialist with Texas A&M says a new government standard may make living in a mobile home a little healthier. A rule for formaldehyde emission levels is included in a revision of the Manufactured Housing Construction and Safety Standards for HUD.

Since many young families and retirees select mobile home housing, this ruling should help protect these groups, Berry said. In announcing new emission standards, HUD states that it does not take a position on whether formaldehyde causes cancer in humans. In addition, HUD believes that it is not possible to implement a standard that will protect everyone, because some people are more susceptable to it than others.

Jennings said the inspectors for the State Board of Health ran tests inside his mobile home and found a concentration level of formaldehyde in the kitchen area which exceeded the level set by HUD.

He says he's hoping someone can find a solution to rid his home of the fumes and gases caused by the formaldehyde. He will be 70 years old in March and he doesn't want to have to make any more moves.

When he purchased his mobile home, he chose it to be the home he would live in for the rest of his life.

Because of the mounting medical expenses incurred, Jennings said he has consulted his attorney.

A girl for the Ryans

Lee and Deanna Ryan of Bandera became the parents of Joan Lillian on Feb. 15. The eight pound 14 ounce girl was born at home.

Pipe Creek
Lila MacMillan — 751-2586

Bush-Lewis wedding

The home of Mr. and Mrs. Earl Buck of Boerne was the setting for the marriage of Ethel Lewis and Billy Bush, both of Pipe Creek. The bride was given in marriage by her brother J.H. Lewis on Feb. 17. Judge Earl Buck performed the double ring ceremony.

The bride wore a blue chiffon dress and carried a nosegay of roses with catalia and baby's breath.

Attending the bride and groom were Mr. and Mrs. C.D. Nicholas.

A dinner was served to the guests from Boerne, Bandera, Pipe Creek, Houston, Smiley, Austin, San Antonio, and Ingleside.

Kelley's cleanup a success

The roadway cleanup sponsored by Kelley's Shamrock Tavern was ruled a success last Saturday, despite early morning thunderstorms and up to 2½ inches of rain reported along the roadways. Barbara Kelley said she would guess at 1000 pounds of bottles and cans being collected.

The proceeds from the cleanup goes to the senior citizens building fund for the Silver Sage Ctnr. Kelley said they also received several cash donations, as well as people bringing in cans and bottles that they had already collected. Also, she said, several people called in for someone to pick up bottles and cans they had stored at their homes.

Little League park cleanup postponed

The "cleanup-fix up" scheduled at the new site for the Little League Park in Pipe Creek was postponed until March 2. Officials said with the rain early Saturday morning the grounds were too wet for digging and clearing.

The "cleanup and fix up" has been rescheduled for this Saturday from 10 a.m. to 3 p.m. The ladies will be providing hotdogs around noon for the workers. Everyone is urged to come out and get involved. Bring your tools for digging postholes, stretching fence, carpentry work, building bleachers, and a dugout.

Lewis-Bush reception planned

A wedding reception is being planned in honor of Billy Bush and his bride Ethel (Lewis) Bush.

The bride's family will honor the couple at the First Baptist Church in Pipe Creek on March 10 in the church hall from 2 p.m. to 5 p.m.

Everyone in the community is invited to come and celebrate the joyous occasion.

White decorated

Air Force Tech. Sgt. James D. White, son of Earl White Sr. of Pipe Creek, has been decorated with the Meritorious Service Medal at Fairchild Air Force Base, Wash.

The Meritorious Service Medal is awarded specifically for outstanding non-combat meritorious achievement or service to the United States.

White is a student administration supervisor with the 3636th Combat Crew Training Wing.

His wife, Elizabeth, is the daughter of Mildred Bullock of Medina.

Hazardous material spills seminar here

The final two hour session on "Hazardous Material Spills" will be held on Friday, March 1, at 7:30 p.m. at the Bandera County Courthouse. All interested persons are invited to attend, especially firemen, EMTs, law enforcement personnel, and civil defense volunteers.

NEED HELP MOVING?
Call UPTOWN Movers.
We move antiques, appliances, furniture, pianos, etc.
Small or large moves.
Call John Morgan at 537-4473.
34-1tc

Bandera Hills Insurance Agency
All types insurance.
AUTO — FIRE — LIFE
Dan Alanis/Agent Phone 796-4133

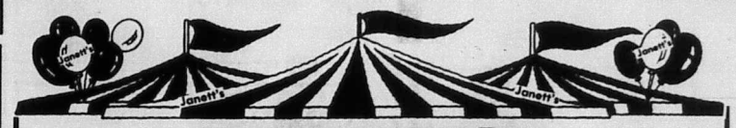

JANETT'S TENT SALE!

Saturday, March 16th 10 A.M. — 5 P.M.

50% Savings Or More On All Merchandise.

10% of profits pledged to The Bandera County 4-H Horse Club.

To be held in "Janett's" parking lot.

LOOK GOOD and FEEL GOOD for ½ the price!

302 Main St. — Bandera, Tx. — 796-8176
32-3tc

Lakehills

751-2586

Alanis named Distinguished Aggie

Dana Carole Alanis, daughter of county commissioner and Mrs. Dan Alanis of Lakehills, has been listed as a distinguished student at Texas A&M University.

Dana is a junior at A&M and is majoring in elementary education.

Headlines from the past

Recently while Bob and Barbara Caswell were doing some remodeling to their home, the plumber found an old newspaper wrapped around some pipes. The date of the San Antonio Express was Dec. 25, 1944. Headlines read "Nazis Halted, Americans Attacked, 7000 Planes Hit Foe in Huge Raid," and "Stamp of War Heavy on Bethlehem, Soldiers Fill City for Christmas Rites."

With headlines such as these screaming at us, we can only be thankful for the peace we have in the 1980s. Caswell says the paper is filled with the status of the war in Europe on all fronts.

The Caswells thought the old McDonald home they live in was 35 years old, but now Caswell says it is at least 41 years old.

Medina Lake Players name cast

The cast has been chosen for the Medina Lake Players' first melodrama, Curse You, Jack Dalton. Director Cliff Watermann has the cast and understudies rehearsing three nights a week now in preparation for the opening performance on May 18.

The cast is made up of Gwen Akin, Karen Kennedy, Katie Kennedy, Cliff Stoops, Jim Endicott, Donald DeThorne, and Cindy McKay. The understudies haven't been named as yet. The cast covers an age range from early teens to mature middle years.

The Medina Lake Betterment Association is sponsoring the group and will have the play on stage at the Lakehills Civic Center in May. The first performance is set for May 18 and a Sunday matinee will follow on May 19.

NIOL in high gear

According to Sue Kruse plans for the NIOL are in high gear. The event sponsored by the Sesquicentennial association will be a miniature version of San Antonio's Night in Old San Antonio.

Entries have been turned in for over 20 booths and spaces. There will be a large variety of food booths, and other entries including a flea market, arts and crafts, oil paintings, satellite television demonstration, country critters, a dunking booth, clowns with balloons for the kids, and blood pressure checks by the Bandera County EMS.

Reservations are still being taken for spaces. The fee is $20. To reserve your space contact Sue Kruse or Peggy Ashmore.

Live entertainment is planned. It will be continuous from 1 p.m. to 5 p.m. Miss Lakehills will be crowned, and an auction will be held.

Everyone is encouraged to wear costumes of the mid 1800s to add a touch of history to the occasion.

Officials plan to use the proceeds from the event to construct school bus shelters for the area students and to put up street signs along Park Road 37. Kruse says if funds allow, other community improvements will be made in the name of Texas' 150th anniversary celebration in 1986.

Girls between 15 and 18 years of age should contact Evelyn Summers at Evelyn's Restaurant for application forms and information on the Miss Lakehills pageant. Summers says several girls have already received their applications and it looks like there will be quite a few entrants in the pageant.

Next meeting for the Sesquicentennial association in Lakehills will be March 4 at 7:30 p.m. at the American Legion Hall.

Scout troop disbands

Scoutmaster Gordon Nordlund announced this week that the Boy Scout Troop 204 has been discontinued. The troop which was sponsored by the Lakehills United Methodist Church was formed about a year ago.

Nordlund said there must be five regular scouts before the Alamo Area Scout District of San Antonio will charter a troop.

The equipment and supplies that was donated to the troop by organizations, businesses, and individuals has been turned over to the Lakehills United Methodist Church.

Coming events at MLBA

The semi-annual membership meeting of the Medina Lake Betterment Association will be held on March 14 at the Civic Center. There will be a covered dish supper at 6:30 p.m. followed by the meeting at 7:30 p.m.

Four directors will be elected at that time, says president Peggy Ashmore. All members have been mailed their official ballots and they must be returned by March 14 in order to be counted. Membership fees of $5 per person should be paid to treasurer Polly Larsen by March 14.

Ashmore reminds everyone that the Big Flea Market sponsored by the MLBA will be April 13. Everyone will want to start sorting through the accumulation of odds and ends so they can turn them into dollars.

The MLBA directors have already booked the Hot Spurs band for the Independence Day Dance on July 6.

The board has also set the 5th Great Gumbo Cook-off for Sept. 28.

The biggest event of the year will be one that occurs every 15 years or so. It will be in August. The mortgage on the building will be paid off, and Ashmore says everyone agrees that a celebration is in order.

PTO schedules school carnival

The Bandera Elementary School Parent-Teachers Organization will hold a school carnival on the school grounds April 13 from 3 p.m. until 7 p.m.

Public School Week focuses attention on state of schools

Texas Public School Week, to be observed March 4-8, is the most important week of the year says superintendent Dr. Ronald Caloss. The annual observance not only focuses attention statewide on progress of affairs in public education, it also offers each citizen a chance to become better acquainted with the programs in the Bandera School District.

Caloss said, "It is our hope that you will consider this a very personal invitation from the Bandera School Board, Faculty, and Administration to visit us any day during this special week." The occasion will afford you an excellent opportunity to become better acquainted with the teachers of your children and to see something of the programs undertaken in this district, he said.

The interest and support of all citizens in this community are needed to keep our schools constantly progressing in quality of instruction and excellence in programs. Everyone, parents and non-parents alike, has a stake in our educational system, he added.

Thompsen-Hughes wedding



Mr. and Mrs. Adam B. Cole of Lakehills have announced the marriage of their daughter, Donna Jo Thompsen, to Wade E. Hughes of LaPorte. The couple were wed on Valentine's Day in Clear Lake City.

As soon as school is out this spring, the couple will make their home in San Antonio.

Students to exhibit talents on March 8

As a salute to Texas Public School Week, the Bandera Elementary Students will present their 9th annual Talent Show on Friday, March 8, at 7:30 p.m. in the Junior High gym.

Elementary school principal Al Kindla says the theme this year will be "The Luck of the Irish" which he says promises to provide an interesting and fun filled evening.

The Bandera Elementary Parents Teachers Organization will sponsor a delicious barbecue sausage supper before the talent show. Cindy Woodland says the serving will begin at 5 p.m. in the elementary cafeteria. The serving line will be open until 7 p.m. The ladies of the PTO will be serving sausage, sauce, beans, potato salad, bread, onions, pickles, jalapenos, drinks and desserts. Adult plates will be $2.75 and children will eat for $2.

Hevenor at A&M

Russell S. Hevenor from Bandera, junior agricultural economics major, has earned "Distinguished Student" status at Texas A&M University.

Recipients of the "Distinguished Student" honor must earn at least a 3.25 grade point ratio, out of a possible 4.0, during the most recent grading period. The student must also be registered for 15 semester hours.

Around The Lake

By Lila MacMillan

Would you believe, Ed and Dora Howard are great-grandparents? They are the paternal great-grandparents of Joshua Daniel Keslar.

The Medina Lake Betterment Association's production "Curse You, Jack Dalton" will be a family affair. One of the youngest stars on the set, Katie Kennedy will have her sister Allison understudying her, her mother, Karen Kennedy is starring in another role in the play, her grandmother Ellen Tipton is in charge of wardrobes and costumes, and her great-grandfather Cliff Watermann is the director.

Mimi Lavarre says she's finally getting over the bronchitis she's been fighting all winter. She's been busy crocheting another afghan, the lucky organization to receive it will be the AARP.

Although we no longer have a scout troop, recognition should be given to Carol Hamilton, Tigre Calhoun and Randall Oliver and their parents, Merv Kaiser, and Gordon Nordlund for all their hard work and dedication, as well as those who donated equipment and supplies for the troop's activities.

Sgt. Millie says she'll be announcing the time, date and place for the next Rabies Clinic in Lakehills in the next couple weeks.

The thunderstorms that blessed our area with at least 2 inches of rain about midnight Friday caused the MBA officials to stop diverting water from Medina Lake, and the lake had risen 1.43 feet by Wednesday morning.

The storms didn't appear to do much damage in our area, other than wash out a few caliche driveways and places along some caliche roads. Red Bluff, Privilege, San Geronimo, and Elm creeks all were running good Saturday morning.

The James Heidelbergs have almost completed the task of moving into their new hardware store on Park Road 37. The building is certainly an asset to our community.

Have you seen the message center at the D&H Mobil. Doris and Harold said they have messages left for so many people, they had the compartmental box custom made. The Bulletin has its own compartment. News items can also be left at any of the three Lone Star stores in Lakehills and Pipe Creek.

More local stars on KENS-TV 5 feature "Watermarks on the Medina" were Alton Seekatz and Gene Toudouze in Mico. The mystery still remains, how many, if any bodies are buried in the cement at the dam.

FLEA INFESTATION



Fleas are small, black to brownish insects and have no wings, having lost them in the course of their evolutionary development. Adult fleas usually range from one to four mm long, with the female flea laying four to eight eggs after each meal and can usually lay several hundred eggs during her adult life.

Fleas can jump vertically for five or six inches and can attach themselves to skin or clothing. This accounts for their being found in crevices in floors, under the edges of carpeting, in sofas or wherever cats and dogs will house. Successful flea control must include not only the treatment of infested animals, but also thorough treatment of the infested premises.

To control these infestations call a professional exterminator.

For you do-it-your-selfers, a complete line of pest control and lawn chemicals is available to you at Hill Country Pest Control, Inc. 315 Main St., Bandera, 796-3832.

Hill Country Pest Control Inc.
COMPLETE EXTERMINATING SERVICE
HOUSE, LAWN, & TREES
796-3832

Phil's Automotive
Complete auto & truck repair.
24 hour wrecker service.
535-4013
Pipe Creek, Texas
Phil Martin
17-tfc

Spring Special!
Tiller & Lawnmower Tune-Up $24.95 plus tax.
Includes: Cleaning machine, spark plugs, air filter, blade sharpened, carburetor kit and points & condensor.
J & L Small Engine Repair Service
1202 Hackberry St. Bandera, Tx. 796-3830
34-4tc

Lakehills Hardware
751-3442
Rt. 3, Box 3084 Pk. Rd. 37 Lakehills, Tx. 78063
Open Monday through Saturday
7:30 a.m.-5 p.m.
"If we don't have it, we'll get it."
•Lumber •Hardware •Electric •Plumbing
•Builders Hardware •Pump Supplies
•PVC & Galvanized Pipe
We also cut & thread pipe.
Ask about our contracting services!

March 2, 1985 10 a.m. to 8 p.m.
March 3, 1985 12 noon to 6 p.m.
FIFTH ANNUAL HILL COUNTRY ANTIQUE SHOW & SALE
Fairgrounds — Boerne, Texas
"Antique Prospecting in the Texas Hills... Meet me there!"

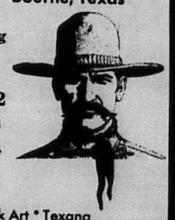

Now Featuring 2 Large Buildings with 60 Dealers.
Furniture * Quilts
* Glassware * Jewelry
Decorative Folk Art * Texana
Early American Furnishings and Crafts
Toys * Linens * Southwestern Pottery
Food Concession Available
ADMISSION $2.00
Sponsored by Boerne Optimist Club
34-1tp

Make us FIRST to serve your insurance needs.
1ST SECURITY INSURANCE AGENCY INC.
Randy MacNaughton — Manager & Agent
Insurance To Fit YOUR Needs.
•COMMERCIAL •AUTOMOTIVE
•RESIDENTIAL •LIVE STOCK
796-3705 206 Main St. Bandera, Tx.
44tc
PROFESSIONAL INSURANCE AGENTS PIA

MEDICARE NEW
BENSON INSURANCE SERVICE
LOCAL CLAIMS SERVICE

Purple Hills

Mada Wedgworth

Martin Smith from the Bandera Church of Christ used for his text Sunday Hebrews 4:12-13. Song leader was Ray Marvin Hay.

Those signing our guest book were Martin and Mary Ann Smith, and Yvonne Fenner, Hoyt and Laverne Hamrick, Amy, Lauri and Kati Reagan, Leon and Lillian Ray, Sherrie, Jason and Brandon Powers, Ray Marvin Hay, Nettie Saul, Timothy Sanchez, Nora Thallman, Penny Smith, and Dorothy Garms.

Eloise Nixon came by one day last week to visit all her many friends. Eloise was our administrator for many years before his retirement last September.

Olen and Lura Lee Hughes visited her mother Ethel Putt.

Dannie Robinson's guests last week were Mr. and Mrs. Warren Feldman of Kerrville and Elaine Clark of Medina.

Mr. and Mrs. Wayne Moore came by for a nice visit with his mother Gertrude Moore.

Gertrude Werner enjoyed a visit from Ann Neal of Bandera Falls and Mrs. L.C. Mathis of Pipe Creek.

Norma Barr visited her mother Grace Feik.

The Rev. William Moseley from the First Baptist Church in Medina visited friends Tuesday.

We're looking forward to having the Sunshine Singers from Mexia with us next Sunday afternoon at 2:30 p.m.

Edith Denson visited Gladys Blackwell.

Mr. and Mrs. L.R. Holloway of San Antonio came by and took his brother Jack Holloway to Kerrville Tuesday. They were met by Hoyt and Laverne Hamrick and all enjoyed eating out. They went for a nice long drive along Turtle Creek before returning home.

Thanks to Martin Smith from the Church of Christ 11 residents enjoyed Bible reading Wednesday morning. The third chapter of Nehemiah was read and discussed.

Mr. and Mrs. Harvey Bowman of Lakehills took his sister Lorena Bowman for dinner at the OST Wednesday.

Brack Hoggett spent several days in the Sid Peterson Hospital in Kerrville last week. We're happy to report he is back home feeling much better.

Thanks to the American Legion Auxiliary of Lakehills for the party last Wednesday afternoon and to Dorothy Webber and Claire Willis for serving the delicious refreshments.

Pauline Robinson and Ira Gaz away visited Veonita Porter.

Mrs. L.C. Mathis of Pipe Creek and Mrs. Luther Mathis Jr. of Corpus Christi visited Mrs. J.W. Edwards, Harry Mifflin and Pat Freeman.

Mr. and Mrs. Scott McKay came Friday to help Emma Strum celebrate her 96th birthday. Emma received birthday wishes from everyone, a pretty cake, flowers and greetings from President Reagan. The McKays also visited with Jack Holloway, Maude Stokes, Cynthia Mayberry, and Donna Mayfield.

Ona Billingsley celebrated her 88th birthday on Friday with gifts, Presidential birthday greetings, cake and flowers. On hand to help her celebrate her birthday were her husband Floyd Billingsley, her sister Ruth Scott of San Antonio and Marie Thompson of Camp Bandina.

Thanks to Mrs. David Kepes for the nice magazines.

Babe and Arminta Rogers of Helotes and Mona Seale of Medina visited their aunt Donna Mayfield and others.

Lela Odom of Boerne and R.C. Buck visited Edith Edwards and Willie Leibold.

Doris Haze, Michael Haze, Karen Gaston and Rose Heard visited Dimple Medford.

Ervin and Sheila Heydn visited his mother Hilda Heyen.

Mr. and Mrs. Bill Walters of Odessa visited his mother Lura Walters.

Myrtle Heinen's granddaughters Nancy Crist and Debra Moody of San Antonio visited her Friday.

Thanks to Hoyt and Laverne Hamrick, Jack Holloway enjoyed services at the Church of Christ Sunday.

Congratulations to Emma McMillan and Jesse Garcia who were married last Friday afternoon by Judge Grant. Emma is one of our employees.

Ernest Rainey's guests were his wife Mrs. Rainey and son David.

Mr. and Mrs. Ed Merris visited his mother Mildred Wolterdorf.

Sandee Vannatter, Nathan and Jordan visited Maude Stokes.

Sherrie and Stephanie Powers visited Cynthia Mayberry, Alice Mellis, Frieda Moseley, Jack Holloway and others Monday morning.

Si and Louise Turner of Medina Lake visited Willie Leibold.

Mrs. Harry Mifflin visited her husband Harry Mifflin.

Tarpley

Nettie Dean — 562-3464

Weather

Last Friday night an electrical storm hit the Tarpley area with much thunder and lightning about 11 p.m. and a tornado alert.

About two inches of rain and some hail fell, but no damage was reported. A rather cool norther hit over the weekend.

Mission revival

Please remember the coming revival this Friday night, Saturday night and closing at Sunday noon with a covered dish dinner. The meeting opens at 7:30 at night with Brother Jerry Jones bringing the messages. Everyone is welcome.

San Antonio visitors

Guests of Mr. and Mrs. H.E. Haner Sunday were Mr. and Mrs. Jerome Haner and Anton Haner.

In the afternoon Mr. and Mrs. H.E. Haner and Mr. and Mrs. Jerome Haner drove to Utopia to visit their friend, Jessie McFadden.

Mr. and Mrs. Rigdon Terrell of San Antonio came Sunday to visit Bobby and Skeet Singleton and spent Sunday night.

Sick list

Among those from the area reported ill are Mrs. Harold Jackson, Marie Hood and Elzie Dean.

Mrs. Raymond Wright is home from the hospital slowly improving and the Erhard Walzems are somewhat improved.

Many cases of flu and colds have been reported in the area.

Birthday greetings

Little Miss Corey L. Johnson celebrated her third birthday on Corey and her parents, Judy and Steve, celebrate Corey's birthday.

Visiting around

Mr. and Mrs. Elzie Dean drove to Kerrville Friday and visited an old friend Jess Caffall, who is a patient at the Veteran's Hospital. Others they visited were Mr. and Mrs. Oscar Caffall of Austin and Mrs. Rena Sandidge.

Lynn Elbert Jeffers visited his sister, Ethel Mae Maxey, Sunday afternoon.

Ethel Mae visited last week in Center Point with her brother and family, Mr. and Mrs. Loyd Jeffers and son Lance.

In memoriam

Deepest sympathy to the family of Willis W. Causey who passed away Friday in Methodist Hospital. Mrs. Elzie Dean attended the last rites of her cousin Monday.

Sabinal Canyon

Lillie Thompson — 966-3493

A thunder storm with high north winds and rains blew in Friday night, dumping 1½ inches of rain, and kind of flushing up the Sabinal River and causing it to get muddy.

Saturday was a beautiful sunshiny day.

A shower reception was held Sunday afternoon honoring Mr. and Mrs. David Mazurek at the Baptist Educational building.

A revival will be held March 17-24 at Baptist Church with Bro. Charles Easley, pastor of Velesco Baptist Church in Freeport in charge.

50th anniversary

The family of J.F. (Hub) and Lillie Thompson honored them with a reception celebrating their 50th wedding anniversary on Sunday, Feb. 17, at Utopia Baptist Fellowship Hall.

The main table was beautifully decorated with an arrangement of pink roses tinted in gold with baby's breath and a greenery background and two candelabra with white tapers on each side as the centerpiece.

The two-tiered wedding cake iced and decorated on the sides with small sprays of two lone pink and gold roses and baby's breath and topped with a miniature, silver-haired bride and groom in gold and blue with 50th Gold over the top.

The table was laid with an antique and crocheted tablecloth over a green background, with a large punch bowl at the end where sherbet was served by their grandson Randy Harp and Janet Lyle.

The groom's table with a gold tablecloth contained silver service and a large double wedding ring. German chocolate cake was presided over by their grandson Mike Harp and wife, Susan. It was also decorated with a bride and groom in gold and blue dress with a large 50th over the top.

A large sheath cake, iced and decorated with coconut and pecan cream cheese filling graced another table with a gold cloth cover.

One hundred and forty-nine guests signed the register. Those from out of town were Joe and Mable Haynes, Kerrville; Jack and Thelma Felts, Sabinal; Patricia Fincke, San Antonio; Jack and Emma Nelson, Uvalde; Arnold and Gladis Fincke, Boerne; Mr. and Mrs. Howard W. Jones, Quihi; Alfred Fincke, Boerne; John and Mary West, Galveston; Sid Heard and Bertha and Cecil Dunlap, all from Reagan Wells; Lela Wood, Dilley; Reva Mobley, Blanco; Ira D. and Agnes Perkins, San Antonio; Patsy and Marshall Hudson, Sabinal; Werner and Elizabeth Wieboldt and Frank and Bonnie Mueller, all of San Antonio; Larry Bowers and George Bowers, both from Austin; Jeff and Lois Fincke, Boerne; and our family, Ray and LaVern Harp, Mike and Susan Harp, Randy Harp and Janet Lyle and Craig and La Donna Hoover, all from Texas City.

Travellers

Hoyt Foster just returned Sunday from a five day business trip to Washington. A later write up is promised.

Guests of Nita Hawkins over the weekend were Richard and Marva Ann Hill of Corpus Christi, daughter and son-in-law.

Hub and I would like to take this opportunity of thanking our "many friends" and relatives for making this celebration of our "Golden Wedding Anniversary" such a happy occasion, for the many nice and useful gifts and cards and for "just coming." Thanks to our children for all their hard work and efforts in making this a special occasion in our lives, and their wonderful gifts of two gold watches. We love everyone and God bless all.

—Hub and Lillie Thompson



FIRE INSURANCE
Joe McMullan sells the best coverage for the lowest cost!
CALL:
Joe McMullan Insurance
796-3726
30-tfc

American Way Business of the Month!
"Shop at the Store with the Eagle on the Door!"
Quality and Service You Can Depend On
BEAUTY SALON
PARK RD 37
THE CUTAWAY
HAIR CUTTING, COLORING PERMS • SCULPTURED NAILS & MAKEUP • GIFTS • WAXING
751-2727
About Face COSMETICS
Featured on your AD-A-MEMO-BOARD

Allied Lawn Sprinklers
Located in Boerne, Texas.
698-3590 office.
249-9332 answering service.
"Serving the greater Hill Country."
Gary Gorden/Master Plumber Lic. #10986
31-tfc

LENNOX AIR-CON DEALER
DAVID HEEP, Owner
Heating • Ventilating • Air Conditioning
Sales • Service • Installation
Sheet Metal Fabrication
Free Computer Analysis
100% Financing Available
Kerrville 257-3833 Bandera 796-4310
28-tfc

Do you have rent or royalty income?
H&R Block can make the new tax laws work for you.
H&R BLOCK
THE INCOME TAX PEOPLE
•905 Main Street •Bandera, Texas •796-3616
Hours: 9-6 Mon.-Fri. 9-5 Saturday
By appt. on Sunday and after hours

FREE
Water Chlorinators Microdyne Iron Removal System,
Sediment Filter,
Taste & Odor Filters.
10 FREE BAGS
of salt with
purchase of water softener.
Offer ends Feb. 28, 1985
Allied Plumbing
1½ miles south of Stuckey's on IH-10
249-9332 or 698-3590

PEN in PAW

For, about and by students in Bandera schools.
Editors: Melissa Ross, Shane Yates

UIL team takes first

Bandera's UIL team won first place at the seventh annual Mason Literary Meet, Feb. 16, with a total of 88 points.

Seventeen schools were entered in the meet. Thirty-two BHS students competed.

The top places are listed as follows:

Ready Writing, Tim Fritsche, fourth place; Prose Interpretation, Wendy Lindley, first place, Michelle Morrison, second place and Deann Adamietz, third place; Feature Writing, Shane Yates, third place; Editorial Writing, Shane Yates, sixth place; Newswriting, Melissa Ross, fifth place; Novice Calculator, Danny Mireles, second place, and Erika Kiuna, third place; and Veteran Calculator, Billy Morris, third place, and Mike Hill, fourth place.

Also, Humorous, Matt Kelly, first place; Poetry Interpretation, Janet Weber, first place; Chemistry/Physics, Billy Morris, third place; Duet Acting, Cindy Park/Janet Weber, second place; and Novice Number Sense, Karen Edwards, sixth place.

Seven place in UIL

Thirty people attended the Hondo UIL Literary meet last Saturday, and seven students from Bandera placed in the top six.

Those who placed included Danny Mirales, second, novice science; Wendy Lindley, third, oral reading; Ted Celis, fourth, veteran calculator; Matt kelley, fourth, prose interpretation; Michele Morrison, fourth, oral reading; Billy Morris, sixth, veteran science; and Todd Weber, sixth, novice science.

The UIL team will compete next Saturday in Pleasanton.

—Randy McHaney

School menu

March 4-8

MONDAY: Breakfast: Toast with jelly, juice and milk. **Lunch:** Chili cheese dog, pork and beans, fruit and milk. Second choice — Corn dog with catsup.

TUESDAY: Breakfast: Pancakes, juice and milk. **Lunch:** Barbecue on bun with pickles, carrots with celery stix, fruit and milk.

WEDNESDAY: Breakfast: Sausage with biscuit, juice and milk. **Lunch:** Beef enchiladas, whole kernel corn, cornbread, jello and milk.

THURSDAY: Breakfast: Cereal, juice and milk. **Lunch:** Tacos, taco salad, sliced carrots, cherry cobbler and milk.

FRIDAY: Breakfast: Waffle, juice and milk. **Lunch:** Pizza, French fries, cookies and milk. Second choice — Fish.

Junior High UIL

By Melissa Ross

The Bandera Junior High University Interscholastic League team traveled to a literary meet in Fredericksburg Saturday, Feb. 16, and three other students who participated in a math contest at The University of Texas at San Antonio.

The results of the Fredericksburg meet are as follows:

Seventh grade

Ready Writing, Tiffany Moseley, sixth place; Spelling, Wayne McWhorter, first place, and Shannon Cowsert, sixth place; Poetry, Heidi Carpenter, second place, and Stacy Skloss, fourth place; Duet Pantomime, Allan Richardson and Robert Bloxham, first place, and Chris Fernandez and Jimmy Guiterrez, third place; Dramatic Presentation, Tara Balson, fifth place.

Eighth grade

Poetry, Kim Lukachik, first place; Prose Interpretation, Shannon Walbrun, third place, and John Sandoval, sixth place; Duet Acting, Marcie Elliot and Barbra Hildenbrand, fourth place; Duet Pantomime, Christi Schindler and Kirsten Robinson, third place; Dramatic Presentation, Tasha VanderZee, sixth place.

At the Math Counts meet Bandera did very well, but because four members were needed for a team, Bandera did not advance. our team consisted of three members, Sheri Brown, Dale Thompson, and Michael Guadarrama. The sponsor is Mr. Tom Doebbler.

Literary meets held

There were three practice UIL meets held Feb. 8 and 9.

The speech meet was held in Smithson Valley on Saturday, and the results were as follows: prose interpretation: 1st place-Matt Kelly, 2nd place-Michelle Morrison, and 3rd place-Wendy Lindley; poetry: 1st place-Janet Weber; and persuasive speaking: 4th place-Molly Hughey.

There was a practice Journalism meet on Friday at Lanier High School in San Antonio and Melissa Ross placed 3rd in news Writing and 3rd in Editorials.

On Saturday, there was a practice Math and Science meet at Lanier and the results were: Todd Weber-1st place-Biology closed division, Selena Cook-10th place-Biology closed division, and Krishna Vander Zee-5th place-Algebra I-closed division.

—Melissa Ross

Friends for life: Project graduation

An editorial

High school graduation is a time for celebration, a sign of maturity and decision making. Unfortunately, many graduates choose to celebrate by drinking alcohol or using drugs. It's a "tradition." Too often, this "tradition" has been disastrous.

We can break this tradition with the help and encouragement of our community, parents and friends. The tradition can't be changed overnight, but by showing the seniors of 1985 that they can have a good time, chemical-free, we are hoping to begin a new tradition to replace the old one.

For the past three years an average of 15 Texas teenagers, aged 15 to 19, have been killed in alcohol-related accidents between mid-May and mid-June. Many others have been forced to live their lives in wheelchairs, on crutches, or on respirators as a result of this "tradition."

Project Graduation was initially developed in Maine, where it has proven quite successful. It started in one school as a way to stem the deaths and disabilities associated with drinking, taking drugs and driving.

There is a statewide Project Graduation campaign beginning in Texas designed to help teenagers, parents, schools and communities. The primary benefit is to reduce the number of teenagers and their families involved in the tragedies of drugging/drinking-and-driving accidents.

Project Graduation has developed some beneficial side effects. For example, a night spot in Lubbock known as Graffiti has opened its doors one night a week during the summer to youngsters under 19. No alcohol is served.

A local Project Graduation Committee is being formed. You will be hearing from us soon. Please, won't you help? Open your hearts and support us with your time, your leadership, or your financial aid. We need a lot of people and ideas to make our Friends For Life campaign a success.

—Toni Kunz

'Who done it?'

By Daniel Potts

Probably everyone has imagined themselves as a private detective chasing after stolen jewels and top secret information, gathering clues, trapping the master mind behind the caper, and modestly accepting the credit. Well, for the sophomores in Mrs. Liz Vakey's English class, this dream, in a way, became a reality.

Every year Mrs. Vakey gives students a chance to show their sleuthing capabilities, in a fun packed week of "who-dun-its." The week starts off with the classic Sherlock Holmes mystery, "The Hound of Baskerville" which gives students a chance to see a great detective at work.

Then classes split into groups where each group receives a package containing an unsolved Sherlock mystery, several pictorial clues and clues revealed on a tape cassette. If a group feels that they are up to an extra challenge there is a package which contains only the unsolved mystery, no clues.

These amateur P.I.s then have approximately one week (less this year due to weather conditions) to solve and devise a means to present their mystery. Their presentation should consist of who they think is guilty and a few facts to back up their theory. Since no one actually knows who did it, there is almost no wrong conclusion. There are several ways in which to present the conclusion to the class: a news report, a play, or narration.

For one short week, the sophomores in Mrs. Vakey's English class get to theoretically wear a tweed overcoat and pack a pipe, but soon it's back to normal.

What's up

March 7, 8, and 9 — Hondo tournament, baseball.

March 8 — Bandera vs. Uvalde, baseball, 2:30.

March 9 — Concert and Salad Supper.

March 12 — Bandera vs. Comfort, here, 4:15.

March 14 — Bandera vs. Ingram, here, 4:15.

—Jenny Persyn

Coach Long — The man behind the legend

Coach Kevin Long has been teaching and coaching in Bandera for four years. Last year he coached the first district championship team in basketball since the Bulldogs moved into Class AAA. He also is the secondary coach for the Bulldogs football team which won the 1984 district and bi-district title.

Coach Long attended the State University of New York, College at Cortland where he received a masters degree in physical education. He coached for five years in Oneida, N.Y., and was the assistant coach when they won a state championship in basketball in 1979.

Coach Long moved to Texas because he prefers the country life to the city life. He ended up in Bandera by applying for a job at Northside, and offered him to Coach Danny Neuse to coach secondary. Coach Long has been quoted as saying that he is "a teacher first, coach second."

When asked why he decided to become a coach, he said that he wanted to work with young people, and has been involved in sports all his life. While in high school he lettered two years in varsity basketball and football and four years in baseball and played on two state championship teams in high school.

Coach Long says that one of his greatest satisfactions in coaching is that the five seniors from last year's district championship basketball team are all attending college at the present time.

The Valedictorian of last year's graduating class, Jonathan Graves, was one of those five.

—Russell Wells

Is there something we should know?

Duran Duran's fifth (count 'em: "Duran Duran-1981, Rio-1982, Duran Duran-1983, Seven and the Ragged Tiger-1983, and Arena-1984") is called "Arena." It is a live album recorded around the world in '84.

I think I'm not alone in asking Duran Duran, "Is there something we should know?" You guys keep putting out albums, (even ones with previously released material) and everyone keeps buying your albums. Myself included.

I think the answer is obvious: Duran Duran not only look good, they are good musicians. For so long people were saying that Duran Duran was a "teen-aged girls' group" or a "bunch of non-talented good-looking showoffs," but I think we're all finding out that these guys are a lot more than showoffs.

"Arena" only helps to prove my point. "Arena" is basically nine of Duran Duran's favorite songs and the new mega-popular "Wild Boys."

The thing about "Arena" though, is that these guys sound good even without all of the studio tricks. Sure they went into a studio for remix and used only the best recordings, but you can tell it is live and it is good.

It seems like this group has had an album or song on the charts since "Rio" came out. Why not? When you've got something good going keep it up. What's next for the Fab Five? Soon a full length video corresponding to "Arena" is to come out. Right now the guys are in the studio working on an album to be released this spring with extensive U.S. gigging to follow its release.

Shane Yates

Hicks enjoys working with young adults

"Don't give up! Have confidence — you are capable of playing with the best!"

During halftime of a tough game, words like these are comforting to the team and help build up spirit. Shauna Hicks can often be heard encouraging her team with this quote; her positive attitude plays an important role in a close game.

Having been a coach for two years, Hicks says that the most rewarding part of coaching is to watch the girls improve as the year goes on. It's not just the win-loss record, it's the accomplishments of the girls themselves. And then she added, "And my girls have improved."

Hicks grew up in Bandera with five brothers and four sisters. She attended Bandera schools all 12 years. After playing on the basketball team here, Shauna continued on to play at St. Mary's College. After one year she was recruited by Southwest. She played three years there and graduated with a degree in social work. Later she attended ASU to obtain her teaching degree.

When asked why and when she chose coaching as a career she laughed and replied, "Don't ask when, but the reason I did it was because of the interest in basketball and I like working with young adults."

—Kathy Ryan

Another six weeks

Friday, March 1, will be the last day of the fourth six weeks. The fourth six weeks report cards will be handed out Wednesday, March 6.

Twelve more weeks of school remain.

Lowe's T.V.
802 Main St. 796-4245
Bandera, Texas
Service On All Brands.
FREE Shop Estimates.
Owner: Robert Skinner
Hours: Mon.-Fri. 8:00-8:00 Sat. 9:00-5:00



A Thought For The Week By John M. Grimes

In the opinion of some Americans, many of our problems in this country today are the result of the vast majority of our citizens having developed the habit of "double standards." Our viewpoint seems to be determined only by "whence we view the situation."

How can we expect anyone to be honest unless we are first willing to be honest with ourselves? How can any of us expect to be honestly and fairly judged by our fellowmen unless we try to judge ourselves by the same standards that we apply to them?

Don't you think it's about time we all engaged in a little self-analysis? If we do...maybe we can then go back to being a nation of law...one that truly applies law and judgement equally to all...whether their violations be committed as individuals or mobs. We can not conceive any excuse that justifies any individual, or mob, taking the law into their own hands. When they do, they are enemies of a democratic society and should be treated as such.

Let's eliminate the double-standard...and regain the Golden Rule standard. A little common sense...a lot of honesty and courage...on the part of all of us, and perhaps once again our streets will be safe for all citizens.....

Grimes Funeral Chapel
1207 Mulberry St. Bandera, Tx. Tele. 512-796-3922

Long Branch Cafe

MARCH SCHEDULE

FRI. MAR. 1	TEXAS HIGHRIDERS
SAT. MAR. 2	CLIFTON JANSKY
WED. MAR. 6	Last Road To Texas
FRI. MAR. 8	LITTLE BIT OF TEXAS
SAT. MAR. 9	TEXAS FEVER
WED. MAR. 13	Jay Dominguez & Stoneyridge
FRI. MAR. 15	LAST ROAD TO TEXAS
SAT. MAR. 16	CRIPPLE CREEK
WED. MAR. 20	A Little Bit Of Texas
FRI. MAR. 22	LAST ROAD TO TEXAS
SAT. MAR. 23	LEROY PARNELL & KERRY PRYOR
WED. MAR. 27	Texas Highriders
FRI. MAR. 29	LAST ROAD TO TEXAS
SAT. MAR. 30	BILLY JO SPEARS & CROSSFIRE

NEW HOURS:
8 p.m. to 1 a.m. on Wed.
8 p.m. to 2 a.m. on Fri. & Sat.
Wed. Nite - Ladies Nite

Harper Road at IH-10 Kerrville

TOP SOIL $35
5-yard load
FREE Delivery
within 5 miles radius of Bandera.
R & M Construction Co.
Jim Russell 796-4757
Tommy Miller 535-4016
Please call after 6 p.m.

HOME HEALTH AND YOU

EVER WONDER WHAT IT TAKES TO QUALIFY FOR HOME HEALTH CARE? IT TAKES NEED AND A PHONE CALL. IF YOU NEED HELP WITH YOUR DIET, MEDICATIONS, OR SOMETHING AS OTHERWISE SIMPLE AS GETTING IN AND OUT OF THE SHOWER, CHANCES ARE WE CAN HELP YOU. OUR STAFF IS ON HAND TO ANSWER ANY QUESTIONS YOU MAY HAVE IF FURTHER INFORMATION IS NEEDED. GIVE US A CALL AT THE NUMBER BELOW -- WE'D LIKE TO HEAR FROM YOU.

DIVERSIFIED NURSING SERVICES
P. O. BOX 1374
BANDERA, TX 78003
FRANCES M. LOVETT, R.N. 796-3054

real estate 796-3718

$1.68 per col. inch
$3.36 min.
deadline Tues. noon

ATTRACTIVE ROCK HOME
In Bandera, fireplace, air conditioning, 2 car garage, 2 bedrooms, built-ins, concrete driveway, privacy fence, trees and landscaped.

MOBILE HOME
Twin Lakes (the only one we have left) with additions, store room and fruit trees, good fishing, price reduced to sell, $29,500.00.

OWNER FINANCING
25 to 30 acre tracts, good building site on paved road.

One bedroom cottage, nice lot, chain-link fence, edge of town, $2995.

Office building, 2 room, bath, heat pump & air condition, all wiring and phone. Reasonable!

Almost new brick home near grade school. 3 bedrooms, 2 baths, built-in kitchen, 2 car garage, heat & air, fireplace, ceiling fans, driveway, very clean, $54,950!

Modern living — 2 bedrooms, 2 baths, 2 car garage, 2 fireplaces, hot tub, Jacuzzi, carpet, heat and air. Exterior siding with rock. Located in Flying L. $160,000.

3 bedroom 2 bath, central heat & air, large living room & kitchen, carpet, on 2 lots. Priced to sell at $39,500.

2 bedrooms, 2 bath brick, 2 car garage, central heat & air, built-in kitchen, carpet, chain link fence.

Remodeled house in Pebble Beach, 2 bedroom, 2 bath, central heat, fireplace, propane, air condition, carpet, two extra lots. Paved street and city water, Medina Lake access. Priced to sell.

25 acres on river.

40 acres in Pipe Creek area.

20 acres, good land. Bandera.

We need listings!
Marvin Hay Real Estate
Upper Main St.
Bandera, Tx. — 796-3587

BUDDY THOMPSON INVESTMENTS
Day 796-4702 Nites 796-4890
1206 Hackberry St. Bandera, Tx.

Doublewide Mobile on large lot. Access to Medina River. Priced below appraisal at $39,500.

Weekend Hideaway — 1 bedroom mobile with access to park and Medina River. Completely fenced. Priced at $17,500.

5 Acres At Castle Lake. Scenic view and annual creek make this a bargain at $3,500 acre.

20 Acres, good fertile soil on county road. Fenced on 3 sides with lots of trees, $2750 acre.

Country Estate on 9.348 acres. 2 story home with pool and all the trimmings. $327,500.

450 Acre Ranch in Kerr Co. Extra nice camphouse, blinds, and deer feeders. Completely fenced and good well. Some terms available. $1,350 acre.

2 Lots at Flying L Ranch, $9,500 each.

22.65 Acres Highway 16 Frontage. Zoned commercial. All city utilities available. 32-tfc



New home at the Flying L Ranch. Floor plan designed for comfort, extensive decking for outdoor entertaining. 3 BR, 2 B, all appliances remain. Includes jacuzzi & satellite. Country club living, $143,500.
Gay Guilott Realty
796-3517 or 796-3518

DOROTHY DARDEN REALTY

Do you need a house with quiet comfort? This is it! 2 BR, 2 B, 2 W&FP, open LR-DR, CAH and a gourmet kitchen. There is a 2 car garage with a store room and a shady yard on an acre. Located near Bandera. By appointment only.

Beautiful ranch house elegance in this house with spacious rooms. 5 BR, 3 B, family, dining, pool, carport on approximately 65 acs., $575,000. By appointment.

INCOME PRODUCING. 4 unit apartments near downtown location. Fully rented. Owner financing.

COMMERCIAL, 2.6 acres highway 16 frontage in city limits.

800 FEET MEDINA RIVERFRONT on this 7.3 acres in Bandera. Ideal for mobile home or travel park location.

LAKE ACCESS with a panoramic view from this 1-acre on Medina Lake. Small down, owner financing.

A RARITY riverfront lots in Bandera. Owner financing.

City lots, $500 down, owner financing.

Accepting listings for ranch, resort, commercial and residential properties.

Dorothy Darden Real Estate
796-3841

PINGLETON REALTY
River lots! Several small tracts of land.
Commercial property, small acreage, large & small ranches.
Phone (512) 796-4904

I'm all alone, now. My people and my dog no longer live in my 2 bedroom, 1 bath home. No one is here to keep me groomed like they once did. My trees and flowers miss the tender touch of hands that care for us **every day.** I sure would like to hear laughter and song echo through my rooms once more. (even if it's rock & roll!!) If you like a good, kind house, please come and buy me. Sincerely, A. Lonely House. P.S. Call Judy Pue Real Estate if you want to visit me. Her number is 796-4674. Thank you, I hope! 21-tfc

Small Ranch
18 acres, approximately 3 miles from Lakehills, Medina Lake. Many beautiful oaks, black level land. Excellent water system, garden, fruit trees. Well-built lovely masonry home and large workshop. Plenty of deer. Must sell.
Panchita Lake Medina Property
535-4678 751-2168
713-342-8040 29-tfc

WHITNEY•NOLEN REALTY
700 Main Street
Bandera, Tx.
512-796-4497

RESIDENTIAL

3 bedroom, 1½ bath home in Bandera Falls, family room with fireplace, nice yard with good views from patio. Only $49,500.

4 plus acres on bluff overlooking Medina Lake with stone 2 BR/1 B home, 2 living areas, large kitchen, patio. Also 2 BR frame home. $150,000.

.589 acres with three bedroom, two bath mobile, large ad-on sunroom, greenhouse, storeroom on tree studded lot, $28,500.00.

Horse Lover's Dream — Beautiful, spacious 3 BR/3 B stone and frame home on 6 plus acs. Barn, well fenced, $135,000.00. Adjoining 2 acs with 17 stall barn, arena, and working pens, $49,500.00.

2 BR/2 B two story home on 2 lots. 80 ft. of Medina Lake frontage, $125,000.00.

2 BR/2½ B beautiful well appointed home overlooking golf course at Flying L, fireplace, cathedral ceiling. Exceptional buy, $135,000.00.

3 BR/1½ B home overlooking Medina River on ½ ac. CH/A, partially furnished, paved road, $74,000.00.

21 plus acres, 2 BR/2 B home on hilltop offers spectacular hill country views. $149,000.00.

COMMERCIAL

1 plus acres Culebra-Grissom Rd. area in San Antonio. High traffic area with road frontage.

Thriving restaurant — Medina. Seats approx. 80, well furnished, top notch equipment, soda fountain, very attractive inside and out. Good owner financing.

Historical Tarpley Hotel, 80% restored. Also 6 place RV park on property, Hwy. frontage.

New and complete subdivision; 83 plus acs., 3000 plus feet Medina Lake frontage, private lake and paved streets. Ready to market and priced to sell. Good owner financing.

RANCH & RECREATION

11.7 acres in Bear Springs Ranch Subdivision, beautiful trees, views. Good financing.

25 tree covered acs. good soil, hwy. frontage and beautiful Medina River frontage.

29.8 acs. with cabin, well & seasonal creek, good soil and large trees. Owner financing.

59.01 acs., 9 mi. south of Kerrville. Picture book setting with county road frontage. Beautiful trees and underground water. Owner financing.

83 creek bank acres. Big trees, good soil, cabin, live spring. Close to town but secluded.

96 acs. along picturesque clear flowing Nueces River in Camp Wood, Tx. Good terms and financing.

LOTS

Lake Point Subdivision on Wharton's Dock Rd., ½ ac to 2 ac lots. Super introductory financing. Private boat dock, paved streets, 3,000 ft. beach front.

3 cleared lots with well, windmill, shop and storage bldgs., Wharton Dock area. Owner financed.

½ acre with septic tank, electricity, garage, hot house, Wharton Dock, $18,000.00.

Lot with 26' x 30' cabin with well. Wharton Dock. Owner financing. $42,500.00.

2 lots, Lakeshore Estates with good well, owner financing, $12,000.00.

Numerous lots at Flying L Resort. Good prices and terms. Close to town. Some assumptions on existing notes.

NATIONAL ASSOCIATION OF *Master Appraisers*
MRA—Master Residential Appraiser
Morris Whitney Ben Nolen
Dorothy Moorman San Antonio 699-3746
Wilda McGinty Kerrville 367-3521

No Down No Qualify
Open House at 600 Hackberry St., 12 to 3 p.m., March 2, $1,000 closing cost, 3 bedroom, 1 bath central air/heat, fenced yard, large covered patio. To buy at $500 per month. Buys ½ ownership, outstanding condition. Why rent? 1-231-6877. 34-1tc

Approximately 2.6 acres highway frontage within Bandera city limits fronting on San Antonio Highway. Ideal commercial site. For sale by owner. 796-3728, 796-4397 or 796-3841.

Home for sale. Bandera City limits. 3 bedroom, 2 bath, central heat and air, attached garage, fully carpeted. Home on full city lot with nice location. Sales price: $60,000.00. For sale by owner. Call 512-796-3728 or 512-796-4397. 23-tfc

No money down take up payments. Mobile home lot in river community. Utilities available. 796-3103, 796-3040, 796-3402. 27-tfc

No money down — camping lot in river front community. Utilities available. 796-3103, 796-3040, 796-3402. 27-tfc

REALTOR® MLS

Gay Guilott Realty

OFFICE 796-3517
796-3518
Gail Stone 796-3193

TEXAS LAND MLS

Hwy. 16 & Bandera Creek
311 B. Main St.
Mon.-Sat. 9-5 Sun. by appointment

HORSERACES — Across from Bandera Downs. Beautiful old rock home, hwy. frontage on Medina River. 5 plus acres, view. **RESIDENTIAL or COMMERCIAL.** Call today.

MEDINA LAKE HIDEAWAY. 2 rock homes on 1 plus acres. Terraced and landscaped. Larger home has 3 BR, 2 B and fireplace. Smaller structure is excellent for office or tandem home arrangement. Well house, and workshop could convert to another apartment. **SELLER WILL FINANCE.** $110,000.00.

OLD SILVER SPUR, overlooking Bandera. This 6.5 acre property features extensive rock work, 6 cabins (partially renovated) and 800 ft. of Medina river frontage. Excellent restoration possibilities for family estate or rental property.

2 OR 3 ROCK CABINS ON THE RIVER, paved road access, water & electricity. Put your imagination to work to restore. Owner financing.

TWO COMMERCIAL CITY LOTS. Great potential. $21,500 each. Assumable note.

450 ACRES KERR COUNTY. Deer proof fencing. Excellent hunting. Good water. Good hunting camp. **REDUCED TO $1100 P.A. WITH TERMS.**

16.2 ACRES JUST OFF HWY. 16 on paved county road. 2 good water wells, septic, elec., telephone, 42x20 work bldg., fenced, excellent road frontage. Good commercial site, not in a subdivision, $5,000.00 P.A./Terms.

180 PLUS ACRES. South of Bandera. Well, electricity, hunters cabin, completely fenced. $1450 P.A. Will divide.

63 PLUS ACRES fronting FM 2828. Bandera Creek frontage. Numerous springs. Rugged, views! Ideal hunting & recreational property. Only $1995.00/acre. terms by owner

25 ACRES, farm house, pretty pasture land. Great for horses, $138,500.00.

28 PLUS ACRES IN MEDINA AREA. Views unsurpassed. Bldg. sites. All for $1750 P.A. with owner terms. **WILL SELL TX. VET.**

20 to 30 ACRES with good road frontage, just minutes out of town. $2450.00 P.A. Owner will carry for 20 years. 10% with 20% down.

NEW 3BR, 2B on **13 ACRES.** fronting **ELM PASS RD.** Double fireplace, large master suite, chain-linked fence around perimeter on 3 sides, terrific views & barn. Only $85,000.00 with assumable notes.

10.4 ACRES beautiful large trees and level land. $3250 P.A. with great terms by owner. Assumable 7¾% interest note.

3/2 HOME ON 1 PLUS ACRE. Just off Hwy. 16. Level land, nice trees, good for horses. $58,000.00

NEW HOME, READY TO MOVE INTO. Three bedroom, two baths, two car garage. Owner very anxious to sell. $64,500. Call for details.

25 ACRES, hwy. frontage, river frontage/terms.

17 acres, FREEDOM SPRINGS RANCH, $60,000.00 terms. Beautiful views.

11.7 ACRES, BEAR SPRINGS RANCH. Seasonal creek, cabin, outstanding views. 2.5 miles N. of Pipe Creek. $3,000 P.A.

ROCK MANSION ON ONE CITY BLOCK. Property includes 2-story main house with 18 rooms (4 apts.), additional 2-story rock house and 2 garage apts. Owner finance.

OLDER ROCK HOME overlooking **MEDINA RIVER** on small acreage. 2 BR, 2 B, study, fireplace, screened porch. Reasonably priced and well maintained.

25 ACRES, cleared, fenced, pond, just off Hwy. 16, unrestricted, near Pipe Creek with excellent road frontage. $3750.00 P.A.

HORSES: 10 plus or minus acres. Excellent pasture for arena or fertile field for garden. Good access to Hwy. 16. $3250 P.A. Call for appointment to show.

5 ACRES ON Bear Creek, elec., new pump to creek & view. **Look at this one!.** All this for $3500.00 P.A. Access to nearby fishing lake.

5 PLUS ACRES, nice cabin on a slab, seasonal creeks. Minutes out of Bandera. $22,410. Assumable note.

MEDINA RIVER. 193 ft. of river frontage. Excellent site for travel trailer or family recreation. Additional acreage available. Owner terms.

BANDERA RANCH ACRES. SEVERAL SMALL ACREAGE TRACTS with good building sites & fantastic views. Low down payment with excellent owner financing.

SPACIOUS 3Br, 2B native stone and redwood home in Indian Waters on 3 lots. A beautiful home priced at $85,900.00.

DOUBLE WIDE — wide modular on the **MEDINA RIVER** with access to the lake. $85,000. **ASSUMABLE 3% NOTES.**

MEDINA. 2Br, 2B brick home on 3 large lots near the school. A great buy at only $52,500.00.

NICE 2BR, 1B furnished mobile, beautiful wooded lot, storage bldgs. **ALL FOR ONLY $15,000.00 FOR QUICK SALE.**

4 PLUS ACRES, well, elect., septic, older mobile home on paved road just minutes out of Bandera. $28,500.00.

MEDINA LAKE over 600 ft. of water frontage. Electricity & water. Great amenities and view. Priced at $30,000.00 with excellent terms for 3 lots or will sell separately. **Owner moving. Make us an offer!**

TWO BEAUTIFUL TRACTS ON MADRONA CREEK. Central water system. Only $16,000 assumable note.

LAKE LOT WITH beautiful trees & wildlife. Secluded location for building site or mobile. $106.24 per month. Call for details.

2 LOTS AT WHARTON'S DOCK. One room cabin, storage bldg., water available. $15,000 assumable note.

SMALL ACREAGE TRACTS in Timber Creek Ranch, Big Valley, Oak Country & Flying L Ranch.

REALTOR® MLS

"The Most Important Thing Our Real Estate Earns Is Your Trust"

Off. 796-4677 or 796-3748 — Res. 796-4574
Sunday by appt. only.
Associates:
Pam 796-3877, Rita 535-4640, Mark 796-4536

HOMES

LIKE NEW — 82 Palm Harbor Home, 2-2 on nice lot near Bandera. $42,000. Terms. Owner must sell!

COUNTRY HOME ON 70 plus acs. nestled among oaks, rich grass and madrona tree. Seasonal creek and hwy. frontage makes this an extra nice ranch. More acreage available. Owner terms.

COUNTRY LIVING. City convenience, such a lovely place to live. Numerous fruit trees surround this immaculate 3 bd. home on 2 plus acs. Commercial or residential makes this an additional bonus. Priced to sell in the upper 70's.

COMMERCIAL/RESIDENTIAL. 3 BR/1 bath completely remodeled. All amenities. Fenced yard, ½ block off Main Street, $35,000.00 financing available.

SERENE SETTING for this remodeled 3 BR/1 bath residence. All amenities. Splendid trees on fenced city lot. $33,000.00. Financing available.

REAL NICE remodeled/inside and out. 2 BR/1 bath. All amenities. Large city lot. Fruit trees. Tin garage and workshop, $37,000.00. Financing available with $4,000 down.

ACREAGE

SAN JULIAN CREEK ESTATES, 2½ mi. 173 S. The most exclusive subdivision NW of San Antonio, with the most beautiful oak trees in Bandera county. Some tracts have LIVE CREEK FRONTAGE. Available financing with 20% down, 10% for 10 yrs.

UNSURPASSED views with this 12 plus acs. Hwy. frontage. Owner will finance.

PRETTY & PRIVATE, convenient to town, Hwy. 470 frontage. This 12 plus acre tract is NOT in a subdivision. Call for details.

100 PLUS ACS., gentle but scenic. Excellent hunting. Hwy. frontage. Some owner terms.

NEW LISTING. Excellent property for improved grasses or garden. Neat home with all the trimmings on 10 plus acres. Paved road frontage, but country atmosphere. Low 60's, some terms.

ELECTRICITY, GAS, READY HOME — Move in today. 10 acres in very nice area close to town. Will go Texas Vet or EL[illegible] financing. Owner moving, make offer.

CHOICE TRACTS [illegible] Lake. $2000 P.A. up. Terms.

COMMERCIAL PROPERTY with excellent improvements. Plenty of parking area. Good investment at under $100,000.00.

BEAUTIFUL 13.693 acre tract, choice bldg. sites to choose from. Hwy. 173 N 7 mi. $2,800.00 P.A. Tract can be divided.

PRETTY LOT in exclusive subdivision. Access to pool, tennis courts and river. Only $7,000.00.

BANDERA RANCH ACRES, 5.4 acs. close to Hwy. 16. $2,300.00 P.A. Financing. 5 acre tract, make an offer.

TWIN LAKES: Beautiful building site with trees, just off Hwy. 173 North, $7,000.00.

WE CUSTOM BUILD
Residential — Acreage — Commercial
603 Main Street, P.O. Box 103, Bandera, Tx. 78003

real estate 796-3718

$1.68 per col. inch
$3.36 min.

deadline Tues. noon

COMMERCIAL LOT, Main Street frontage, $65,000.

The business man or woman in this area should see this well constructed commercial building with space in which to work. Only one block from post office and courthouse. $125,000.00 with owner financing.

Move your trailer on this pretty spot, two lots with water and trees. $1200 down. Pick up payments of approx. $170.00 per month.

If you have $1,000 to put down you can buy 4 acres close in that will make you feel like a real Texan in Bandera County, you can see that far. Owner financing available too.

The main road is so good now into the Castle Lake area, you really should look at this 5 acres. Presently priced at $12,000.

If you like oak trees, and are looking for a pretty building site, see this almost 6 acre tract with a seasonal creek (now running). $17,500 with owner financing on his equity. Pick up approx. $140 per month payment on balance.

From this 6.4 acre hill you can see a lot of Bandera County. Fenced on two sides. Only $400 well. Within two miles of beautiful Bandera Town Square. Back and only $18,500.00.

JUST WHAT YOU'VE BEEN ASKING FOR! Two tracts, amount of acreage unknown, NOT IN A SUBDIVISION, with highway frontage. Owner will fence and finance. $20,000 each.

This 9 acre "mini ranch" is small enough to enjoy and big enough to give a retiree some space and an out-door project. Valley and hill on a paved road. $2895 per acre.

"The children are gone, and I no longer need this 10 acres for their horses". "Sell" he says, "And I will consider any reasonable offer".

WHOEVER WANTS TO BUY A FIELD! MAINLY the person who can foresee a future when 40 acres could be vitally needed for production purposes and almost unattainable price-wise. If you are a visionary, and would like a field with highway frontage, in a beautiful valley in the hill country, by all means, SEE THIS ONE. $2850 per acre.

Call for information on two small ranches of approximately 100 acres with improvements. One has highway frontage.

This little house on two small lots in the country wants a new owner. It has a range, refrigerator and stand-up fireplace in good condition. Not much "fixing up" needed either. Only $25,900.

A lot of T.L.C. has gone into this stone veneer, 2 BR home. You can see it from the rose trellis to the well kept interior. There is a fireplace along with central heat & air, patio, appliances, plus so many extras. Priced under $65,000.

SEE this spacious, NEW, well built, underpinned mobile, 14x80, on 7 plus acres. Nice trees. This is a lovely place with a NEW deep well& all NEW equipment. Extra storage units & carport. Then, if you like to fish, there is a lake nearby.

This home with 4 BRs & 3 Bs on one acre of ground. The people who live there are moving to the country. Must sell. They wish they could take the comforts, conveniences and good neighbors they will be leaving behind. Shown by appt. only.

"We Sell With Pride"
OLD TOWN REALTY
Vercella Evans, Agent
302 11th Street
Bus. 796-8358 Res. 796-3129
Claude C. Schuehle: Broker

LOTS FOR SALE.
City water available.
Medina.
589-2545.
37-tfc

LOW down... LOW monthly...
New 2 and 3 bedroom mobile homes starting at $149 a month, easy financing. Call Lee Roy Adams at 1-800-292-1403. 10% down, 15.5% APR, 15 years.
30-3tc

Densford Realty Co.
Established 1960
FM 1283 only 100 yds. off Hwy. 16
Pipe Creek, Tx. 78063 — Tel. 535-4581

50 acres near Tarpley. Nice tract with hillside and pretty trees. $1695 acre.

Approx. 18 acres, good soil, oaks. ½ mile off 173 N. on Elm Pass Road. Very pretty land, gently rolling, $3000 per acre.

Waterfront-Year round live creek. 22 acres Bandera area. $5,000 acre.

7 plus acres with new 1984 mobile home. Near Pipe Creek, pool, security lights, beautiful setup. Mid fifties.

7.03 acres Bandera Ranch Acres. Terraced tract. Seller will drill well with pressure tank, pump, cased. $24,000.

7 plus acres River Bluff Ranch. Nice tree covered flat land, access to river, park. Equity.

16 acres with 2 unfinished houses, well, septic. Many of materials needed to finish house. On paved road out of Pipe Creek. Beautiful land & trees. Need to sell.

2 owner financed tracts in Lacey Park Subd. on Hwy. 173 N from Bandera. Low down, good terms. Owner anxious to sell.

Medina Lake. Get away from town to this quaint 1 BR, 1 BA frame cottage on 3 park-like acres. WB fireplace, porches, exceptional, many extras, good terms.

Lake Medina Shores, 2 lots. Good amenities for lot owners.

Bucky Densford, ADRE, Broker—535-4632
Cora Densford—535-4167
Ellie Densford—535-4632
Member National Association Of Master Appraisers
28-tfc

We Advertise Exclusive Listings Only!
PIPE CREEK REALTY
Corner Hwy. 16 & 46 — 535-4551
ROUNDUP REALTY
314 Main St. — 796-3330
TEXAS LAND

Cozy 3-1 home on almost 4 acres, perfect for horses and garden. Pipe Creek area. Only $52,500.00.

96 acres on Dixie Dude Road. Incredible view from hilltop, 3-2 home, all fenced and two stock tanks. $250,000/owner carry.

9 acres at Mason Creek, fronts 2 creeks. Deep, fertile soil, perfect for orchard or horses, $35,000 with easy terms.

Year round creek, big oaks, and adorable 2 BR Sundance Square home on 2.6 acres. Is one of a kind opportunity. Only $79,900. Near Boerne & close to IH 10.

In town 4 BR home with huge extra room for den or game room. Central A & H, fireplace & garage. Close to school. $76,500.00.

8 acres with pretty view and deep soil, 4 miles out of Bandera on paved road.. $2,800 per acre with low down payment and easy terms.

Deep swimming hole and water fall on 7.8 acres just minutes from Bandera. Owner carry with super terms.

Pretty trees and strong deep creek on this 4.4 acres. $22,115 terms by owner.

2-2 river front home, big oaks, deck and garden-spot. $74,500.

48 acres fronting Dixie Dude Road. 3-2 home, 4 car garage, view for miles. $160,000 terms by owner.

10.6 acres with spring, well and septic tank. Off 1283 in Pipe Creek. $4500 per acre with terms by owner.

8 pretty acres with 3-2 cottage, $73,500.

5 acres with 3-2 home, porches, walks, carport, workshop, greenhouse, pool & more. $74,500.

2 acres with trees & view, clean furnished 2 bedroom mobile with water and septic. $20,000 cash.

REALTOR®
Two Offices To Serve You
San Antonio Line 695-3242

Ten (10) acres ideal commercial property, San Antonio edge of Bandera, Texas. Good location for hotel, motel or shopping center. Approximately 400 feet on Hwy. 16 and 800 feet of river frontage. Will consider subdividing. Call 512-796-3728 or 512-796-4397. 23-tfc

BY OWNER. 3 bedroom, 2 bath rock home on beautifully shaded 1/2 acre in Indian Waters Subdivision. Central heat/air, fireplace, ceiling fans, storage building. $77,000.00. 796-4924 or 796-3061. 9-tfc

WE SELL THE LAND
BANDERA REALTY CO.
"SINCE 1937"

SEE — INDIAN WATERS, BEFORE YOU BUY only 4 blocks from Main Street and Mulberry, go East. We sell Bandera's finer homesites, city water, some paved streets. Large scenic lots on Lake Hiawatha. Reasonable terms — Owner finance.

MEDINA RIVERFRONT LOT, on paved road. Owner finance.

SEE — BANDERA FALLS on the Medina River, 4 miles from Pipe Creek, on FM 1283. Recreational and permanent homesites. All utilities, large lots, scenic views on high plateau. OWN YOUR OWN PLAYGROUND, swimming, fishing, picnicking, hiking. Low monthly payments at 10% interest. Owner finance.

SUBDIVIDERS AND DEVELOPERS OF HIGHLAND WATERS, INDIAN WATERS AND BANDERA FALLS.

Call for details: 796-3221 or 796-4561

Irvin Stevens Realty
1112 Main St. Bandera, Tx.
796-4337 796-3679 562-3471

Rough & rugged 21.16 acs. in Castle Lake Ranch. Road access top and bottom. High building site with best view in area. Has elect. $1250.00 P.A. $7,500 down.

65 acres, very near Bandera. Excellent for mobile park. Mobile home lots dr for homes. City water available.

4 bedroom, 2 bath, 2 story home in Beautiful Highland Waters. All fenced, horse stalls, barn, good well and access to about 2 miles on the Medina River for fishing, swimming and horseback riding. Excellent price at $150,000.00. Good terms by seller.

110 acres located on FM 462 south of Tarpley in Medina County. Approx. 700 ft. of Hondo Creek crosses the property. Some level, some hill. $2250 per acre. Seller financed with 20% down, 20 years at 10%

Extra nice 3 bedroom rock home near museum in Bandera. Fireplace, carport, garage and workshop. All on extra large lot. Near churches and shopping. $59,750.00.

Very comfortable large rock home on 1 acre, just outside city limits of Bandera. All fenced, fruit trees, lots of garden area. Home on city water but property has a working water well for garden and yard. Large storage, chicken house and more. All just $82,500.00.

3 excellent lots fronting on Medina River approx. 2 miles out of Bandera. Has trees planted, storage bldg. and water on the property. Full price $45,000 with terms. Can be divided.

If you are thinking of selling or buying real property and would like to know the many ways that financing and sales can be handled, we invite you to visit us. We now have 95% conventional financing on homes.

Homestead Realty
Dianne L. Tobin - Broker 796-3309
Werner M. Lindig - 796-3615

FEATURED LISTING
Bandera Ranch — Few left of its kind. 1700 rolling to rugged acres just minutes from Bandera. Ranch home and other improvements. $2200/acre with **negotiable terms** and **minerals.** Well worth looking at. Contact our office to set up a showing.

COX REALTY
796-4159
796-4518 or 796-4393

3 bedroom home close to town on approx. 1.04 acres.

1.9 acres with well, wood frame home & garage within 1 mile of town

12x65 ft. trailer house on lot. New Coleman central heat, 500 gal. propane tank, outbuilding, oak trees, $18,500.00.
33-4tp

2 bedroom, 1 bath, masonry home within city limits of Bandera, Texas. Nice location with large oak trees. Sales Price: $45,000.00. For sale by owner. Call 512-796-3728 or 512-796-4397. 23-tfc

For sale by owner, 3-2-1 brick, FP, patio, CH & A, on 1/2 A, lake front, fenced. $67,000 by owner. Ph. 796-4671. Carry part. 34-5tp

Nice 2 BR, 1 B furnished mobile, beautiful wooded lot, storage bldgs. All for only $15,000 for quick sale. Gay Guilott — owner, 796-3517. 34-tfc

REALTOR®
BILL CASTLE
Ranch Real Estate

RANCHES
#110—65 ACRES with beautiful view. Highway frontage on FM 1077. excellent hunting. $2,200.00 per acre with financing.

#104—183 ACRES WITH 3,200' HIGHWAY FRONTAGE. $1,450.00 per acre.

#109—50 ACRES WITH LIVE WATER. All weather road with owner financing.

#111—40 ACRES WITH WELL AND ELECTRICITY. Live springs, 75% Valley, good hunting, easy terms.

#105—HORSE FACILITIES. Rock home on 40 plus acres. Lakes, guest home, paved driveway, high fenced, highway frontage.

#102—OLDER RANCH HOME WITH AIRSTRIP. 335 Acres of beautiful Hill Country. $1,650.00 per acre. Owner financing.

#112—421 ACRES VERY NEAR MEDINA. Small hunting cabin, well, electricity, small lake.

#113—HOME ON 100 ACRES. Good soil, not rough. Financing.

#114—80 ACRES, COUNTRY COTTAGE, YEAR ROUND CREEK. 2 bedroom, 2 bath, living room, kitchen, 3 screened porches. Newly re-decorated. LOTS OF LIVE WATER!!!.

#115—242 ACRES WITH LODGE, guest home and horse facilities. Medina River runs through ranch with good fields.

HOMES
#210—THREE BEDROOM HOME on 4 plus acres. Highway 173 frontage. 10 storage units completed, foundation for 10 more. Very attractive.

#208—BRICK HOME IN TOWN. 3 bedrooms, big yard, huge trees. $45,000.00.

#201—FOUR BEDROOM HOME WITH HORSE FACILITIES. 20 acres with more acreage available.

#207—HOME IN MEDINA. Two bedrooms with fireplace, porches. Big yard with apartment on property.

#209—10 ACRES WITH 28x70 MODULAR. Beautiful trees. Home has been well taken care of. Near Pipe Creek.

LAND/LOTS
#311—3.16 ACRES NEAR RACE TRACK. Paved road frontage. $2,400.00 per acre.

#309-SIX CITY LOTS NEAR MEDINA RIVER.

#500—10 ACRE TEX-VET TRACTS. Initial investment under $1,400.00. Call for more information.

#301—TWO ACRES with big trees. Excellent homesite. Terms by owner.

#510—TARPLEY. 8 acres. $1,400.00 per acre.

#512—25 ACRES NEAR MEDINA. Highway frontage. TERMS.

#513—36 ACRES WITH CABIN AND MOBILE HOME. Easy financing. Highway frontage on West Prong near Medina.

#511—25 ACRES WITH PAVED ROAD FRONTAGE. Cleared and fenced. Beautiful trees, very near Highway 16 and Pipe Creek.

BUSINESS/COMMERCIAL
#401—FAMILY OWNED AND OPERATED RESTAURANT.

#402—GUEST RANCH WITH ALL FACILITIES AND RIVER FRONTAGE.

Call Anytime — Office 796-8212
Bill 796-4766 Ken 796-3436 Faye 796-3149

Bruce Montague Realty
796-4600, 796-3860, 796-3954
P.O. Box 501 Bandera, Tx. 78003





77 acres intermittent spring & creek, hill and valley. Excellent hunting, 10 miles north of Bandera. $1700 per acre, will sell off part as diagrammed above also for $1700 per acre with exception that if only the 12 and 20 acre tracts are sold, price will be $2000 per acre.

4.25 acres in Lacey Park Subdivision. Beautiful wooded restricted homesite.

6 acres all fenced, level, trees, lighted rodeo area, Hwy. 16 frontage, Medina City, water residential and/or commercial.

32 acres, excellent hunting, $1700 per acre.
52 acres, excellent hunting, $1700 per acre.



2 joining full city blocks on Cypress St. 8 lots in each block except one lot has sold. Both blocks have building sites without flooding. $22,500 for one entire block. In other block upper lots for $6,500 and lower lots for $3,000.

BRUCE MONTAGUE REALTY

for sale

HAY FOR SALE round or square bales, all kinds, delivery available. 1-663-9497. Devine, Tx. 31-4tc

Small engine repair, 302 Cedar, Bandera, 796-8310. 31-4tp

1978 Camaro Rally Sport, black and red, AC, PS, PB, 305 automatic transmission, excellent condition, AM-FM stereo, $3750. Call 796-4500 after 6 p.m. 32-3tp

'79 Chevy, 350 Auto, AC, PS, 4 speaker stereo, customized, utility van, cream puff, $5500 firm. 796-3757. 32-tfc

HAY FOR SALE — All kinds, peanut, coastal, grazer, sudan. 512-663-2712. Yogi Cubriel, Devine, Tx. 30-tfc

FOR SALE — Queenland Blue Heeler puppies. 8 weeks old, males only, $75. Call evenings only. 535-4772. 33-2tc

$25 REWARD, for any sewing machine I can't repair, $19.95 clean, oil & adjust tension. The Sewing Machine Man) at Ken's T.V., 796-4567. 32-eowc

New Mexico alfalfa, horse or cattle, 1/2 or truck load only. Also cubes, bags or bulk by truck load available. Call 512-899-7389. 33-2tp

Bulls For Sale
Herefords
Registered & Commercial Range Bulls
1 yr. to 3 yrs. old.
—Also—
Quarterhorses For Sale.
Hank Modgling
Vanderpool, Tx.
512-589-2256
11-tfc

Firewood For Sale
—Also—
Tree Trimming
Wood Cutting
Log Splitting
Brush Hauling
Allen Heiser
Brush cleared by hand.
796-4390 or 257-3393

For Sale
Garden Tractor: 16 HP Briggs & Stratton engine, 3 speed, new battery, 3 point hitch, turning plow, 2-4 disc plows, 48" landscape blade, tilt bed utility trailer, 48" mower deck, $1800; 1-hi-back captain's chair w/base for van, $25; 2—P215/75R15 white side wall steel belted radials, $25 ea.
Call 796-4542.
34-1tp

For Sale
Old lumber yard building in Lakehills.
MAKE OFFER!
Will need to be moved.
751-2512 or 751-2118.
34-4tc

classifieds 796-3718

$3 min. (charge) $2.25 min. (cash)
25 words min., 6¢ per word thereafter

796-3718
deadline Wednesday at noon

FOR SALE — 1978 Datsun 200 SX and antique upright player piano. 796-4585 after 6. 33-2tp

Do your heart a favor. Lose weight, feel better! 100% natural herbal health program for everyone! Ask for information. Wanda Bunch 796-8352. 1103 Cedar. 33-2tc

Piano for sale. Wanted: responsible party to assume small monthly payments on piano. See locally. Call credit manager 1-800-447-4266. 33-2tp

1980 Chevy pickup, S.W.B. 58,000 miles, loaded, $3,200. 535-4003. 33-2tc

Shirley's Produce is now open Mondays 8 to 1. New specials every week. Watch the signs. We sell Mrs. Baird's Bread for your convenience. Pure sorghum, honey, gift items, baby items, misc. Lots of pocket books. Fresh coffee beans, we can grind. 33-2tc

Palomino mare for sale. 12 years old. Good with kids and good for trailriding. $750. 535-4656. 33-2tc

Chev. 6 dump truck, runs good. 3 extra tires & wheels. $1500 cash, offer six. 796-4937. 33-2tc

Moved free! Within 50 miles, 14'x52' 1983 mobile home for sale — all electric, A/C. 2 BR, $1000 DN, assume mo. payments-512-674-1647 34-2tp

FOR SALE — 1981 Chevette, stripped, air conditioning, AM-FM radio, high mileage. $2500. From 8-5. 796-3726. 33-tfc

FOR SALE — Well bred registered red Brahman bull. Phone 796-3628. 32-2tc

FOR SALE — Good big range cows, some calves. Phone 796-3628. 32-2tc

FOR SALE — 10 ft. flatbed trailer, single axle. 535-4005. 33-2tc

Paint Filly, 20 months old, gentle, halter broke, call 535-4005. 33-2tc

Frigidaire dishwasher used, $50, in good condition and a 25" RCA color TV. Call 535-4421. 33-tfc

Peanut, coastal and sudan hay. Call 772-4141. 33-4tc

FOR SALE — Collectors Corner Ghia convertible, low mileage. Call 535-4498. 33-2tp

FOR SALE — Wellington practice piano, excellent condition. $250, must pick up. 634-7191. 33-2tp

WOOD FOR SALE!
$60 a cord at the ranch.
Call after 6 p.m.
796-3935
33-4tp

Gun collection for sale, 796-3250. 34-1tp

14' bass boat, 20 hp Mercury outboard motor with trailer, $995. 589-2425. 34-2tp

Rabbits and cages for sale. New Zealand white, Reds and Californians. One black French Lop. Feed and supplies furnished. Call after 5 p.m., 535-4314 ask for Brian or Brad. 34-2tp

Nubian, pet, milk goat, registered, $125. Also her male kid, useful for upgrading Spanish herd, $50. Both extremely friendly. 751-2308. 34-1tc

YARD SALE — 804 12th Street, behind University Savings. Women's clothing, sizes 10 & 12, Men's clothing, size Med. & lg. shirts; children's clothes, sizes infant & up. Furniture, dishes, sheets, baby beds, sewing machines, coats, shoes, puzzles, and much more. Sat., March 2nd, 9 to 4, & Sun., March 3rd, 9 till 2. 34-1tp

New open! Boerne Homes Inc. the area's newest manufactured housing dealer. Selection of 14 wide, 16 wide and double-wide homes, incredibly low, pregrand opening prices. Stop by and see for yourself! Located at 30550 I.H. 10 West (next to Cecil Tindall Chevrolet). Open M-F, 8:30 to 7 p.m., Saturday 8:30 to 6 p.m. 755-8484. 34-1tp

FOR SALE — Two Barbadoe bucks, two years old, $50 ea. Call 796-8801, 796-3543. 34-1tp

FOR SALE — 1978 Chev. Monte Carlo, good condition, $2500. 796-4839. 34-1tp

Maytag automatic washing machine, $75. Kerosene storage tank, 120 gallon $50. 796-4793. 34-1tc

AUCTION
Balance of Mary Bright Estate
Of Bandera, Texas
To be sold this Sunday, March 3rd
Starting at 12 noon
Highway 27 West Ingram, Tx.
Viewing time will be 2 hours before sale time.
—Many Antiques & Collectibles—

Also to be added to this auction due to divorce, many newer household items in excellent condition: like new refrigerator, upright freezer, dryer, portable T.V. with remote control, oriental rugs, combination microwave and conventional oven, pine hutches, pine corner cabinets, pine chest, beautiful pictures, table and floor lamps, king size bedroom suite, plus hundreds and hundreds of other items.

3 p.m. sharp 1970 Chevy 4 door Bellaire, 1 owner only 30,000 miles, original tires, mint condition; also 58 Ford 4-door sedan, new paint, very nice, several older guns, no listing available at this time.

—FOOD & DRINKS AVAILABLE—
Auctioneer: A.D. Hill, Sr. TXS-016-0072
Information call 895-1488
34-1tc

Hammond Codette organ and bench, two keyboards, 13 pedals, auto rhythm, good condition. Will deliver. $195. 562-3441. 33-2tc

Roll top desk, beautiful condition, also wooden swivel desk chair on rollers, also end table book case, and large three way lamp with large shade. **Must sell by Sunday,** 535-4113. 34-1tc

3 adjoining lots, 40x100 each with electricity and septic, water available. Also, 2 adjoining lots, 50x160 each, on paved road near Medina River. Owner will finance. 796-3821. 34-1tp

For rent or sale — By owner, 2 bedroom mobile home with 14x20 addition. Screened in patio. 796-3821. 34-1tp

Close out, floor model, 11,000 BTU, Frigidaire air cond., full warranty, $315. Ken's TV, 1105 Cedar, 796-4567. 34-1tc

FOR SALE — Fresh ranch eggs, gathered daily, washed and cartoned, delivered Fridays. 796-3372. 34-1tc

Gov't surplus cars & trucks under $100. Now available in your area. Call 1-(619)-569-0242. 34-3tp

Motor home, Pace Arrow, 25', 27,350 mi., clean inside and outside. Ph. 796-8151. 34-2tp

FOR SALE — 1977 Chevy Luv pickup, Remington 870, 12 gauge, 3 inch Magnum shotgun. Parker-hale 270 caliber rifle with 3x-9x Redfield scope. 2 new box springs and mattresses, twin size. After 6 p.m. 535-4613. 34-2tc

Barn sale 1283 at Pipe Creek. Farmall tractor, electric refrigerator, garden plow, etc. Make offers. Haul away. 535-4340. 34-1tp

AKC registered Staffordshire puppies, (pit bull), $100, first shots and worming, 6 weeks old, all colors. 535-4995. 34-2tp

Moving sale — Feb. 28 and March 1, 8 to 5. Indian Waters Circle. 34-1tp

PROFESSIONAL PAINTING, Residential, commercial. Call us, **796-3127.** You will be satisfied. 34-tfc

for rent

3 bedroom, 2 bath on 10 acres. Live Oak Acres, Pipe Creek. $650 per month, $300 security deposit. Call Keith at 655-1227 or Liz at 535-4132 after 5 p.m. 33-2tp

FOR RENT — Newly redecorated 2 BR 1 bath mobile home with ceiling fans, refrigerator, washing machine, sleeper sofa, storage shed & others. $295 with deposit. 796-4829 or 1-681-6747. 33-tfc

FOR RENT — 2 bedroom, 2 bath, apartment in town. $250 a month, $150 deposit. 796-3728 or 796-3841. 11-tfc

FOR RENT — Small house, private and quiet area near town. $200 monthly plus security deposit. 796-3341 or 562-3491. 33-2tc

Secluded, nicely furnished mobile home. Couple to help with resort home reduces rent. 1-342-6886. 33-tfc

For rent in Bandera — Mobile home and house trailer space. Call 589-2258. 33-tfc

Rental weekend special disc player & 5 movies, $29.95, Ken's TV, 1105 Cedar, 796-4567. 42-tfc

2 bedroom trailer house for rent, at $250 a month, $150 deposit. Call 796-3876. 32-2tc

New mobile 2-2, all appliances, privacy, located RR 2828, near SH 173. 796-3296. 32-2tp

FOR RENT — Sid's Mini Self Storage, your lock & key, easy to get to, 535! Ph. 796-8801, 3543. 32-4tp

NOW LEASING! Brand new duplexes on corner of Pecan & Fifth Streets. 2 bedroom, 1 bath, central air & heat. Large living room, table top bar, vaulted ceiling, large bedrooms, walk-in closets, washer dryer connections, dish washer, $425 monthly. Call 257-4400 between 9-5, Mon.-Fri. 34-4tc

FOR RENT — Weekend cottage with lake view fronting on PK Rd 37. Closed to public, boat launch, quiet neighbors, $225 month. 692-0851. 34-4tp

FOR RENT — 2 BR, 1 bath mobile on pretty lot with lots of trees. $250 a month plus deposit. 796-3517. 34-tfc

FOR RENT — 2 bedroom, 1 bath house, central heat/air, garage, washer & dryer connection, $275, deposit $200. 796-3433 or 796-8808. 34-2tc

FOR RENT — NEW, 38 28 in town. $450 per month plus deposit and utilities. 796-3517. 27-tfc

3 bedroom, 2 bath mobile home for rent. Like new. 535-4555. 34-1tc

FOR RENT — Sid's Mini Self Storage, your lock & key, easy to get to, 535! Ph. 796-8801, 3543. 32-4tp

FOR RENT — 28 1½B on 25 acres, pasture land with barn & stalls, $450 per month. 796-3517 or 796-3518. 31-tfc

FOR RENT in Bandera.
2 bedroom house with natural gas and stove. Call 589-2258 before 8 a.m. or after 8 p.m.
27-tfc

For Rent
Remodeled 3 bedroom, 1 bath, custom kitchen, all modern appliances, central air & heat, washer/dryer connections, walk-in closet, lovely bath, fenced yard, $325 month, $250 security deposit. Call 796-3748 or 535-4640. 33-tfc

RENT RINSENVAC
...The compact carpet cleaning machine that lifts dirt, grime and residues out of carpets...and does the job professional cleaners charg up to a hundred dollars for.
RINSENVAC
Rent for **$3**** for 4 hours
Monday thru Friday
True Value
Hardware-Lumber—Gifts
805 Main St., Bandera, Tx.

lost & found

LOST — Brittany Spaniel, male, 8 months, 1.2 miles off Elm Pass Road, color is liver and white. REWARD. 796-3250. 34-1tp

wanted

Responsible San Antonio businessmen want good year round hunting lease, willing to work with land owner in any way. Days 923-1121, nights 697-0298, ask for Jerry or Robert. 31-4tc

WANTED — 25 plus acres Bandera area by owner, only after 6:30 p.m. 512-695-8098. 34-2tc

Industrial nurse needed for manufacturing facility located 40 miles west of San Antonio. Candidate must be an R.N. with industrial nursing experience. Must be bilingual, will work daytime hours, M-F. Contact David Aldin at 512-426-3371. 34-1tc

Flying L Ranch
We are expanding.
Positions open in all areas of resort employment. Now hiring head house keepers, food service workers, golf shop attendants, etc. For more information and appointment contact:
796-3001 9 a.m. to 5 p.m.
33-2tc

NEEDED:
Stable, mature person who is willing and able to care for residents at Purple Hills Nursing Home on 3-11 shift. Apply in person Monday - Friday.
34-tfc

Responsible Person
Wanted to own and operate candy vending route. Pleasant business with high profit items. Can start part time. Cash investment of $3996 to $12,996. Call 1-800-328-0723.
EAGLE INDUSTRIES
26 Years of Service.
34-1tp

misc.

PAWVLIK ELECTRIC
*New Construction
*Remodel
FREE ESTIMATES
Kenneth Pawvlik
PHONE 796-4905
28-tfc

Carpentry, concrete, masonry, repairs, additions and remodeling. Call on us for your next job. We can help you with plans. JACK AND PATTY PEARSON. 796-3127. 21-tfc

Buy, loan or trade on guns, tools, gold, silver or anything of value. Paying top dollar. Hill Country Coin & Pawn, 1464 Junction Hwy., Kerrville, Tx. 895-1888. 9-tfc

CLOUSNITZER RANCH
is posted against hunting & all types of trespassing. Violators will be prosecuted. All previous permissions are revoked. 11-1-85

Pest control sales person wanted: neat, clean, dependable, call for appointment. Hill Country Pest Control. 796-3832. 33-tfc

Wanted experienced duct installer, good benefits. Send resume to: P.O. Box 1177, Bandera 78003 or call 796-4310. 33-tfc

WANTED: Secretary, 20 hrs. week, experience as church secretary preferred, but not absolutely necessary. Call Bandera United Methodist Church, 796-3849, for information or come by for application 9 a.m. to noon, Monday through Friday. Resume requested. 33-2tc

Want to buy house, 3 or 4 bedroom, Town or country. With or without acreage. Must have wooden floors, preferably pier-and-beam construction. Must be in excellent condition. Send details, including price, to Box 622, Fredericksburg, TX 78624. 33-2tc

Wanted, hunting lease. Group of responsible hunters, 7 to 10 guns. Can furnish references from Real County. Call collect, 512-438-7643 after 5 p.m. 32-3tp

Help wanted — Lone Star Ice & Food stores, Lakehills & Pipe Creek. Call 535-9504. 33-2tc

Person to do housecleaning, 2 days a month. Call 535-4409. 33-2tc

Experienced ranch hand looking for work in Hill Country. Jim Jenkins, 742-4080. 33-4tc

Wanted to buy junk cars. Call Bobby, 1-995-2475.

Professional, All-Breed
DOG GROOMING
Bathing & Dipping
For appointment
796-8454
34-1tp

TOWERS
ELECTRIC
535-4636
Serving the Bandera area.
*Meter Loops
Residential *Commercial
*AC Repair & Service
*Plumbing Repair
Pipe Creek, Tx. 78063
28-tfc



HEALTH INSURANCE
Group or Individual
Joe McMullan sells the best coverage for the lowest cost!
CALL:
Joe McMullan Insurance
796-3726
30-tfc

Satellite Systems
Sales & Service
Tape Rentals
Video Junction
802 Main St.
Bandera, Tx. 78003
796-8405

For Complimentary Facial or Re-order, Call:
Illa Mae Byars
Your MARY KAY Representative.
Bandera 796-4126
Immediate Delivery!
18-tfc

POODLES & PALS
9 a.m. to 5 p.m.
For appointment call 796-4357



Also Boarding Kennels
Indoor — Outdoor Runs
Call 796-3450

Fabricators Unlimited
No Job Too Large—Or Small
Complete Portable Rig
Edwin Browning
Rt. 1, Box 385
Bandera, Texas 78003
—Also—
Days 512-796-4819
Nights 512-796-4776

ROOFING
Specialist in all types of roofing.
28 Years Experience
*Composition *Tile *Hot Asphalt *Wood
REPAIRS — RE-ROOFING
Serving the Hill Country for 12 years.
FREE ESTIMATES 796-4472
—Clark Woods—
18-tfc

Reed's Floor Covering
Carpet & Linoleum
796-4292
P.O. Box 91-Dallas Ave.-Bandera

C & K
Tree & Pest Control
Professional Power Spraying
Licensed & Insured—Free Estimates
796-8302 796-3815
•**TREES:** Pecan, Fruit, Oak.
•**LAWNS:** Liquid fertilizers, insecticides, herbicides.
•**FIRE ANTS,** fleas, ticks & etc.
31-tfc

DON'T MISS
THE GREAT VALUES
AT MISSION HOMES'
Pre-Spring Inventory Clearance
March 8, 9 & 10
MISSION HOMES
Quality Manufactured Housing Since 1951
10302 IH 35 N
San Antonio, Tx. 78233
(512) 654-7272
1402 IH 35 E
New Braunfels, Tx. 78130
(512) 629-5731
651-5311 S.A. No.
2922 S.W. Military Drive
San Antonio, Tx. 78224
(512) 924-4424
33-2tc

classifieds

796-3718
deadline Wednesday at noon

$3 min. (charge) $2.25 min. (cash)
25 words min., 6¢ per word thereafter

Pipe Creek Water Well Co.
License #2450
535-4880
Drilling & Service
Randy Roberts
Reagan Peterson
26 tfc

PLUMBING
Johnny Adamietz
• Trenching • Repairs
• Service Installation
796-4368
or 1-634-7517 (Home)
Still serving Bandera County.
2 tfc

Complete water well service.
D.K. Drilling Co. & Pump Service
796-3563
Dale Keith, Sr., Owner
Member of Texas Water Well Drillers Association
11 tfc

Roofing—Remodeling
Cabinets • New Homes
Additions • Walks & Drives
FREE ESTIMATES
J.M. Heidelberg
751-3442
Lakehills, Tx.
31 tfc

LeStourgeon & Son Masonry
Brick — Rock — Block
Quality Work — 25 Yrs. Experience
Residential — Commercial — Fireplaces
FREE ESTIMATES
Gammon Evening 589-2413
Medina Texas
Craig Daytime 589-2687
28 tfc

KEN'S T.V.
Sales & Service
TV — Stereo — VCR — Video Rentals
Satellite Antennas — Appliances
Authorized Service Center
Zenith • RCA • Quasar.
Antenna Installations & Repair.
PICKUP & DELIVERY SERVICE.
We repair most major brands.
1105 Cedar St. Bandera, Tx. 796-4567
31 tfc

•Complete Foundation •Patios
•Sidewalks •Concrete Finish
•Pebble Rock Finish •Curb & Gutter
LEYVA CONSTRUCTION
Gonzalo Leyva 512-796-4985
P.O. Box 284 Bandera, Texas 78003
6-32tp

Jay Edwards'
JBJ CONSTRUCTION, INC.
*New Construction
*Remodeling/Repairs
Residential/Commercial/Farm
FREE Custom Plans Estimates
Office 535-4555 Home 535-4100
10 tfc

•Bridges •Driveways •Rip Rap
•Culverts •Cattle Guards •Sidewalks
•Patios
Jimbo's
Concrete Work
—FREE ESTIMATES—
Jimmy Rambin (512) 589-2288
Rt. 1, Box 36 D Medina, Tx. 78055
11 tfc

ROOM ADDITION & REMODELING SPECIALISTS
Log Cabins — Framing — Masonry
Decks — Electrical — Painting — Gen. Repairs
(25 Years In Bandera)
CALL NOW!
JACK D. PEARSON
796-3127
33 tfc

J & L SMALL ENGINE REPAIR SERVICE
SMALL GAS ENGINES
LAWN MOWERS — WEED EATERS
TILLERS — CHAIN SAWS
OPEN MON.-FRI.
SAT. TILL NOON
1202 Hackberry
796-3830
34 tfc

Build with
LeSTOURGEON MASONRY
For beauty and lasting durability.
•Brick •Rock •Block
Commercial & Residential Fireplaces Our Specialty
All Types Of Masonry Work
CECIL LeSTOURGEON
Office (512) 796-3049 Home (512) 796-3658
Route 2 Box A-8 Bandera, Tx. 78003
11 tfc

JOHN TEICH CONSTRUCTION
796-4908 or 796-4166
ROAD WORK
*Blading
*Driveways
*Parking Lots
*Subdivisions
DOZING
*Roads
*Excavating
*Dam Building
*Land Clearing

KING-DERGARTEN
404 Third Street
Kindergarten 9 a.m.-noon.
Licensed Day Care
7:30 a.m.-5:30 p.m.
Monday through Friday
Mrs. Melvin King — 796-4175
2 tfc

Installation & Service
Sandidge Electric
Meter Loops — Electric Wiring
Ceiling Fans — Light Fixtures
George W. (Buddy) Sandidge
(512) 796-4756
P.O. Box 894 — Bandera, Tx. 78003

BONDED 15 YRS. EXPERIENCE
QUEEN'S JANITORIAL SERVICES
Get the BEST for less.
RESIDENTIAL—COMMERCIAL—FREE ESTIMATES
Karen 796-3667 Bandera, Tx.
If no answer call 796-3913
24 tfc

READY MIX CONCRETE
• Earthmoving
• Sand • Fill • Paving
• Land Clearing
• Gravel
Roger Stevens
796-3714
Box 24 Bandera, Tx. 78003
Office ½ mile out on Ridge Route Rd.
7 tfc

GEORGE
Cement Finishers
★ FOUNDATIONS
★ DRIVEWAYS
★ SIDEWALKS
★ PATIOS
PHONE 796-4768 BANDERA
GEORGE FERNANDEZ

Bandera Lodge No. 1123
A.F. & A.M. meets the 2nd and 4th Monday nights of each month at 7:30 p.m. All members are urged to attend. Visiting Brethren Welcome!
John Provance, W.M.
Irvin Stevens, Sec.

Alcoholics Anonymous
Meets weekly, open discussion meetings, Fridays at 8 p.m., St. Stanislaus Parish School, Bandera. For further information call 796-3296 or 535-4090 after 6 p.m.
32 etp

All Kinds Free Estimates
JOHN HUTCHESON
FENCE BUILDING
Rt. 4, Box 14A Bandera, Tx. 78003
512-796-3679 Day or Night
28 tfc

Eagle Electric Works Co.
Licensed & Insured
*Residential & Commercial *Fans & Meter Loops
*Remodel & New Construction
"Serving the greater Bandera Coop Area."
Quality work done to National Electric Code standards.
535-4926
Michael Cloud
31 etp

BOARDING • HORSE TRAINING • HAULING
ROSA LEE MATTSON 512-796-3948
SKY MATTSON Bandera, Texas
31 tfc

HEINEN TRUCKING
535-4614
After 6 p.m.
Delivering 15 Yds.
TOP SOIL
ROAD BASE
(STATE APPROVED)
SEWER ROCK
SLAB FILL
29-2tp,tfc

Clements ELECTRIC
Licensed & Bonded Electrical Contractor.
*Residential *Ceiling Fans
*Meter Loops
*Remodel Service
J.M. Clements
Bandera, Tx. 78003
512-796-4610
28 tfc

JONES CONSTRUCTION
We need your business.
Let us bid your job.
James Jones 589-2545
32 etc

PUMP AND WATER WELL SERVICE
TURNER—WILLIAMS
Complete Service
Ray Turner
Paul Williams George Hohon
Bandera 796-4734 Texas
42 tfc

MOBIL DIESEL SERVICES
Truck & Tractor Repairs
We Service All Industrial & Farm Equipment
Hydraulic Repair & Engine Rebuilding
We Specialize in Field Service
office 796-4858 Wesley Stevens home 562-3475

Bandera Chapter No. 643 OES
Meetings 2nd Tuesday at 8 p.m. Bandera Masonic Lodge Hall.
Mary Worley, W.M.
Bill Hathaway, W.P.
18 tfc

Roadwork **R & M Construction Company** Hauling
Excavating
Jim Russell 796-4757
Dirt Dams
Land Clearing
Box 68 - Bandera, Texas 78003
PLEASE CALL AFTER 6 P.M.
Top Soil
Road Base
Fill Dirt
Tommy Miller 535-4016

—Water Well Drilling—
Armadigger Drilling Company
796-4734
Most Wells Drilled In One Day!
Bandera, Texas
License #'s 2060, 2265

HEVENOR LUMBER COMPANY
Lumber
Plywood
Cement
Fencing
Negley Paints
Insulation
Treated posts & lumber
Much more....
1300 N. Main — Bandera
796-3709
S/A line 695-3391
Delivery available.
7:30 - 5:00 Mon.-Fri.
8:00 - noon Sat.
49-tfc

D'SPAIN SALES & SERVICE, INC.
804 Eleventh St.
Appliances (See our Display)
General Electric
Frigidaire
Kitchenaide
Maytag
Jenn Aire
Electrical Contracting
Air Conditioning
Trane
Carrier
Water Well Service
Jacuzzi Pumps
MacClean Rust Filters
Pressure Tanks
PHONES: Office 796-3697 Wiley 796-8250 Ray 796-3455
9 tfc

Thank you
We would like to thank our friends and relatives for all the flowers, cards, gifts, and visits while Alma was in the hospital.
Raymond Spot Wright
and Alma Wright
34-1tp

Thank you,
We would like to thank all of the people who came out and gave their time and effort to our can and bottle pickup last Saturday. About 1000 lbs. of bottles and cans were collected for the Silver Sage. Thanks too to those who called to have us pick up their cans and to those who brought their's by the tavern.
Kelley's Shamrock Tavern
34-1tp

Cards of thanks

Thank you
I want to take this opportunity to say a big thank you to all my family and friends for all the prayers, cards, flowers, phone calls, and the visits while I was in the hospital to have heart surgery and since I came home. A special thank you to my sister and husband, Roger and Haytee Mae Knibbe for tending and feeding my stock. I'll always be grateful to all.
Royce Jackson
34-1tc


Jane Everett


Cheryl Waid


Staff photos by Lila MacMillan.

Trevor Yoho turns the first shovel of dirt for the new rental units to be built at Flying L Ranch. Left to right Charlie Perez of Property Owners Association; Yoho; Walt Falsey, golf pro; Paula Cloud, assistant hospitality manager; Bud Rhinehart, head of POA; and Herb Young of the POA.

Public notices

STATEMENT OF NONDISCRIMINATION

Hill Country Telephone Cooperative, Inc. has filed with the Federal Government a Compliance Assurance in which it assures the Rural Electrification Administration that it will comply fully with all requirements of Title VI of the Civil Rights Act of 1964 and the Rules and Regulations of the Department of Agriculture issued thereunder, to the end that no person in the United States shall, on the grounds of race, color, or national origin, be excluded from participation in, be denied the benefits of, or be otherwise subjected to discrimination in the conduct of its program and the operation of its facilities. Under this Assurance, this organization is committed not to discriminate against any person on the ground of race, color or national orgin in its policies and practices relating to applications for service or any other policies and practices relating to treatment of beneficiaries and participants including rates, conditions and extension of service, use of any of its facilities, attendance at and participation in any meetings of beneficiaries and participants or the exercise of any rights of such beneficiaries and participants in the conduct of the operations of this organization.

Any person who believes himself, or any specific class of individuals, to be subjected by the organization to discrimination prohibited by Title VI of the Act and the Rules and Regulations issued thereunder may, by himself or a representative, file with the Secretary of Agriculture, Washington, DC 20250, or the Rural Electrification Administration, Washington, DC 20250, or this organization, or all, a written complaint. Such complaint must be filed not later than 180 days after the alleged discrimination, or by such later date to which the Secretary of Agriculture or the Rural Electrification Administration extends the time for filing. Identity of complainants will be kept confidential except to the extent necessary to carry out the purposes of the Rules and Regulations.

HILL COUNTRY TELEPHONE COOPERATIVE, INC.

APPLICATION FOR: MIXED BEVERAGE PERMIT MIXED BEVERAGE LATE HOURS PERMIT

Notice is hereby given that the following person to wit: Calvin C. Chapman, to operate under the name of THE CABARET, 801 Main St., Bandera County, Bandera, Texas 78003 under terms and provisions of the Texas Liquor Control Act, is applying for a Mixed Beverage Permit and a Mixed Beverage Late Hours Permit, whose owner is the following: Calvin C. Chapman. THE CABARET is located at 801 Main St., Bandera County, Bandera, Texas 78003.
34 2tc

NOTICE TO ALL PERSONS HAVING CLAIMS AGAINST THE ESTATE OF EDGAR LOYD, DECEASED

Notice is hereby given that original Letters Testamentory for the Estate of EDGAR LOYD were issued on February 22, 1985, in Cause No. 1966, pending in the County Court of Bandera County, Texas, to: LAURA JEWELL LOYD.

The residence of such Executrix is Bandera County, Texas. The post office address is: P.O. Box 652, Bandera, Texas 78003.

All persons having claims against this Estate which is currently being administered are required to present them within the time and in the manner prescribed by law.

DATED the 22nd day of February, 1985.

LAW OFFICES OF DARDEN & WEHMEYER
By: ROBERT E. WEHMEYER
Attorney for the Estate

PFEIFFER LAND SURVEYING
Thomas C. Pfeiffer
Registered Public Surveyor
*General Land Surveying
*Land Development
(512) 249-3385
1001 S. Main Boerne, Tx. 78006
27 tfc

Medicare Supplement Insurance*
It can pay some charges Medicare doesn't pay.

Carolyn Maier, Agent
311 C Main St. Bandera, Tx.
(Next to Margie's Beauty Shop)
796-3779
Personal Health Insurance
The State Farmway
STATE FARM INSURANCE
Like a good neighbor, State Farm is there.
*Not connected with or endorsed by the U.S. Government or the Federal Medicare Program.
State Farm Mutual Automobile Insurance Company
Home Office: Bloomington, Illinois

Bulletin promotes two staffers

Promotions were announced this week for two key employees of the Bandera Bulletin.

Cheryl Waid, long-time advertising manager at the Bulletin, has been appointed director of advertising and given broader overall responsibilities, said General Manager Nick Johnson.

Jane Everett has been appointed production supervisor and office supply manager, Johnson said. Mrs. Everett will not only manage the company's office supply division but will also coordinate physical production of the weekly newspaper and other products of the Bulletin.

Johnson also announced this week the appointment of Flo Lasater as sales representative for both advertising and office supplies.

"These changes are necessary because of the continued health and growth of the Bandera County economy," Johnson said. "We are happy that the community's growth is reflected in growth for our firm."

Dixie Dude Ranch reopens for its 48th season

The Dixie Dude Ranch this week announced it had reopened for business for their 48th year of guest ranching.

Billie Crowell, owner and operator, said the ranch opened on March 3, 1937, and has been in continued existance since that time.

The ranch had been closed for the past two months due to bad weather. "Now we're back in the saddle again," said Mrs. Crowell.

Flying L Ranch here breaks ground for new golf course rental units

At a site overlooking the ninth fairway of the Flying L Ranch golf course, a small group gathered Monday morning to watch the first shovel of dirt turned over for the new rental units at the resort ranch.

Trevor Yoho, the hospitality manager at the popular resort, said plans have been finalized to build 12 rental units overlooking the golf course.

The units will consist of two-room suites with living and bedrooms. Some will have two-person whirlpool baths. The two-story structures will have balconies and will be built mostly of wood with rock trim.

Jerry Lanning of Minneapolis, vice-President of the Hill Country Management Corporation which is managing the sprawling ranch resort southeast of Bandera, was in town last week meeting with local management, and contractors to get the expansion project underway.

Hill Country Management was formed a little over a year ago as one of approximately 150 corporations affiliated with the parent holding corporation, First Bank Systems, a holding company based in Minneapolis with assets of over $18 billion.

When the Flying L Ranch was reopened last spring, Lanning told the Bulletin they hoped to make improvement and possibly expand the services offered, but at that time the first objective was to secure and improve the property.

Improvements have been made to the airstrip, irrigation system on the golf course, and other resort services. This construction project is the first major expansion since Hill Country Management took over the resort.

Yoho said they hope to have the rental units ready for occupancy by June 10. He said in order to meet this completion date they will be working six days a week. He says wherever possible they will use local contractors and subcontractors.

The units will be available on a daily, weekly or monthly basis when completed.

Lanning said the units, when completed, will be in keeping with the "peaceful country atmosphere" they have established at the Flying L Ranch, under Yoho's direction.

Kelley's Shamrock Tavern

Hwy. 16, 2 mi. S. of beautiful downtown Pipe Creek.
Come and spin your favorite records with Manny's Music Box
Friday, March 1 — 8 to 12.
Doris will be on our Honky Tonk Piano
Friday, March 8 — 8 to 12.
"Ballan" is celebrating St. Patrick's Day, Sunday, March 17 with us. Bring your favorite leprechaun and join us for fun in the sun. 4 p.m. to 8 p.m.
The green will be flowing!
34-1tp

GOOD NEWS

We can help you fill all your video needs.
*100's of movies to rent.
*VCR's to rent (ask about our weekend specials).
*Panasonic VHS Video Cassette Recorders for sale — $429.00. Includes FREE MOVIE CLUB MEMBERSHIP (many payment plans available).
*Movie club members get special rates plus 12 free movie rentals.
*Full line of exercise tapes for rent & sale.
*VHS head cleaners & blank tapes.
*Video accessories.
—AND—
Satellite System Sales, Service & Installation.
RED DAWN HAS ARRIVED!
MARCH ORBIT MAGAZINES ARE HERE!
VIDEO JUNCTION
804 Main St. Bandera, Tx. 796-8405
34-1tc

Announcing

A new dimension of service for advertising and office supply customers in Bandera County.



The Bandera Bulletin is proud to announce the appointment of Flo Lasater as Sales Representative.

She will be calling on businesses to offer her assistance in their advertising and office supply needs.

For your advertising and office supplies
The Bandera Bulletin
1116 Main St. Bandera, Tx. 796-3718

Rope yourself SOME SAVINGS

Boyle's FOOD STORE BANDERA TEXAS

Pork Chops
End Cut Lb.
$1.49

Chuck Roast
U.S. Good Lb.
$1.49

Ground Round	$1.99
Ground Chuck	$1.49
Pork Chops Center Cut	$2.39
T-Bone Steak	$3.09
Rib Steak	$2.39
Rump Roast Boneless	$1.99
Smoked Picnics	99¢
Calf Liver	79¢

Cabbage
Green Lb.
17¢

Fryer Hind Quarters
Lb.
99¢

Cucumbers
Lb.
39¢

Onions
White Lb.
19¢

Large Eggs
18 Ct.
99¢

Spinach
Cello Bag
89¢

Fried Pies
Mrs. Baird's
3 for $1

Pepsi Cola
6 Pk. 12 Oz. Cans
$1.39

Bama Jelly Grape, Apple, Grape Jam 16 Oz.	79¢
Potato Chips Ruffles Reg. $1.19	$1.19
Wheat Bread Butterkrust Honey 1½ Lbs.	89¢
Apple Strudel Butterkrust	$1.59
Corn Tortillas Ole' 36 Ct.	65¢
Chili w/Beans Dennison's 15 Oz.	89¢
Tuna Carnation 6.5 Oz. While Supply Lasts	59¢
Muffin Mixes Martha White Blueberry, Strawberry, Blackberry	3/$1.00
Tomatoes Renown 300	39¢

Speed Stick Mennen 2½ Oz.	$1.89
Alka Seltzer Foil 12's	$1.35
Lozenges Sucrets	$1.79
Tablets Tylenol Sinus 24's	$2.89

Sliced Meats
Carl Buddig Wafer Ham, Turkey, Chicken, Corned Beef, Pastrami 2.5 Oz.
2/$1.00

Peas
Green Giant 16 Oz.
99¢

Burritos
Markee
3 for $1

Flour
Gold Medal All Purpose Unbleached 5 Lbs.
89¢

Orange Juice Minute Maid Country Style 64 Oz.	$2.09
Buttermilk Foremost ½ Gallon	$1.23
Yogurt Yami 8 Oz.	2/99¢

Colonial Bread
Wheat & White 1½ Lbs.
2/$1.00

Wine
Carlo Rossi, Chablis, Rhine, Vin Rose Pink Chablis, Sangria 3 Liter
$3.95

Plates Hefty 8¾" 50 Ct.	$1.37
Baggies Food Storage Gal. 50 Ct.	$1.49
Pledge Johnson's 7 Oz.	$1.59
Cleaner Lysol Toilet Bowl 16 Oz.	87¢
Cleaner Fantastic Bathroom 16 Oz.	87¢

Purex Bleach
Gallon
77¢

Official USDA Food Stamp Coupons Gladly Accepted

We Reserve the Right to Limit Quantities
Thurs., February 28 thru Wed., March 6, 1985
(We are not responsible for typographical errors.)
Store Hours: Mon. thru Sat. 8 to 8
Sunday 9 a.m. to 7 p.m.
796-4393

SUPER S FOODS

907 NORTH MAIN
BANDERA, TEXAS

OPEN
7 AM - 12 PM
7 DAYS A WEEK

DOLLAR DAY SPECIALS

Get Your 2¢ Worth At Super S. . .

Super S White Bread
1½ lb. loaf
Limit 1 per coupon
Limit 1 coupon per family
2¢
Offer Good Only At Super S Feb. 28-Mar. 6, 1985

Ranch Style Beans
3 for $1.00
15 oz. cans

Washington Extra Fancy Red or Golden Delicious
Apples
3 lb. Bag for
$1.00

USDA Heavy Beef
Boneless Chuck Roast
$1.39 lb.

Del Monte
Tomato Catsup
32 oz. btl.
$1.00

• Pepsi Diet • Pepsi Light • Pepsi Free
Regular or Diet
Pepsi
$1.00 2 liter

BAKERY — DELI

Apple Fried Pies	3 for $1
French Cruellers	3 for $1
Fresh Molettes	4 for $1
Pink Polvorones	5 for $1

Breakfast
Tacos 2 for $1.39
with Bacon or Sausage and Orange Juice
Scrambled Eggs $1.99
Lunch Specials
with Cole Slaw and Roll 2 Pieces
Fried Chicken $2.19
with Lettuce
Poor Boy Sandwich $1
TO GO!
Dutch Loaf lb. $2.49
Genoa Salami lb. $3.69
Provolone Cheese lb. $2.69

New
3 Liter Pepsi
$1.69

Prices Good Feb. 28- March 6, 1985

We Cash Authorized Payroll Checks.

We Reserve the Right to Limit Quantities.

WE WELCOME FOOD STAMP SHOPPERS

Money Orders
We Sell American Express Money Orders.

SUPER S FOODS DOLLAR DAY SPECIALS SUPER S FOODS

Nabisco
Premium Saltines
$1.00 1-lb. box

In Juice or Syrup
• Sliced • Crushed • Chunks
Dole Pineapple
3 8 oz. cans $1.00

USDA Heavy Beef
Boneless Chuck Roast
$1.39 lb.

Hormel Super Select Boston Butt
Pork Roast
$1.00 lb.

Ruffles All Flavors
Potato Chips
$1.00 7½ oz.

Del Monte
• Cut or French Green Beans
• Cream Style or Whole Kernel Corn
• Peas • Spinach • Sliced Carrots
• Peas & Carrots • Mixed Vegetables
Buffet Vegetables
3 8 oz. cans for $1.00

6 oz. Kitchen Treat **• Pot Pies**
6 oz. Gebhardt's **• Hot Sauce**
3 oz. Royal **• Gelatin Dessert**

Hershey's Candy Bars
• Milk Chocolate • Almonds • Kit Kat
• Mr. Goodbar • Krackel • Take Five
• Rolo • Whatchamacallit • Reese's Crunch & Peanut Butter Cups

Your Choice 3 for $1.00

Super Savings on Bar-S Quality Meats!

Beef Fine For B-B-Q
Finger Ribs
lb. 79¢

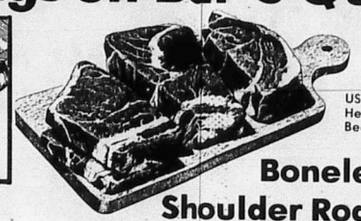

USDA Heavy Beef
Boneless Shoulder Roast
$1.69 lb.

Market Wrapped
Flounder Fillets
$1.49 lb.

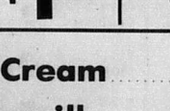

USDA Heavy Beef
Boneless Chuck Steak
$1.59 lb.

USDA Heavy Beef Chuck	**Boneless Shoulder Steak**	lb. $1.89
Chuck Quality	**Lean Ground Beef**	lb. $1.79
Bar-S	**Sliced Bacon**	12 oz. pkg. $1.49
Bar-S Extra Lean	**Sliced Ham**	4 oz. pkg. 98¢
Bar-S	**Tasty Dogs**	1-lb. pkg. 79¢
Bar-S Extra Lean	**Sliced Ham**	12 oz. pkg. $2.98
Bar S Extra Lean	**Sliced Ham**	1-lb. pkg. $3.49
Bar-S	**Chopped Ham**	12-oz. pkg. $2.19
Bar-S	**Skinless Pork Links**	8 oz. pkg. 89¢
Bar-S Half or Whole	**Smoked Turkey or Ham**	lb. $1.59
Bar-S Fine for B-B-Q	**Smoked Sausage**	lb. $1.89
Decker's Heat & Eat	**Chicken Fried Steak**	lb. $1.69
Bar-S	**Chuck Wagon Bologna**	1-lb. pkg. $1.09
USDA Heavy Beef Chuck Eye Steak or	**Top Shoulder Steak**	lb. $2.00

Pilgrim's Pride
Mixed Fryer Parts lb. 59¢
Pilgrim's Pride
Family Pack Chicken
Liver or Wings lb. 69¢

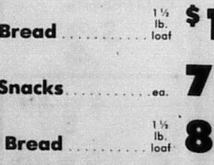

Market Cut
Longhorn Cheese
$2.29 lb.
Kraft Cheese
American Singles 1-lb. stack pack $2.69

Bar-S
Cotto Salami, Meat Bologna or Beef Bologna
Cold Cuts
$1.39 lb.

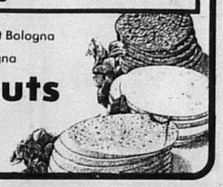

Bar-S Meat
Franks
12 oz. pkg. 89¢



Land-O-Frost
Beef, Chicken, Ham, Turkey or Korn Beef
Wafer Thin Meats
2 2½ oz. pkgs. $1.00



• **Pride of Illinois Cut Green Beans 16 oz.**
• **Libby's Whole Kernel Corn 303 can**
• **Renown Tomatoes 300 can**
• **Pride of Illinois Whole Kernel or Cream Style Corn 303 can**
• **Velvet Towels, Big Roll**
• **Swift's Vienna Sausage 5 oz.**

Your Choice 2 for $1.00

Nabisco Oreos Double Stuff or
Oreo Cookies
20 oz. $2.09

Martha White Yellow
Corn Meal
5 lbs. $1.19

Heinz Strained
• Baby Food
4.25 oz. Heinz
• Juices
Martha White Gladiola Biscuit, Corn Muffin, Pancake, Yellow & White Corn Bread Mix
• Pouch Mixes
15¾ oz. Delight
• Dog Food
Your Choice 4 for $1.00

Pringles Assorted New Sour Cream & Onion
Potato Chips ea. $1.19
Betty Crocker Assorted
Fruit Bars 4.8 oz. $1.59
Sweetner
Sweet N Low 100's $1.19
Liquid
Sweet N Low 8 oz. $1.29

Downy 45¢ Off Label
Fabric Softener 64 oz. $2.09
Downy Triple Concentrate 45¢ Off Label
Fabric Softener 21½ oz. $1.79
Biz 45¢ Off Label
Bleach 45 oz. $3.39
Buy One Get One FREE!
Fantastik
Bathroom Cleaner 16 oz. $1.45

8 oz. Contadina
• Tomato Sauce
8 oz. Del Monte
• Tomato Sauce
8 oz. Hunt's
• Tomato Sauce
ea. Ramen Pride
• Noodles
Your Choice 5 for $1.00

Field Trial
Cat Cafe
3½ lb. bag $1.00

Convenience Pack Huggies
• 33's • 48's+66's
Disposable Diapers $8.49

Bonus Pack Purina
Dog Chow
5 lbs. FREE!
30 lbs. at the 25 lbs. price
$8.49

Super Buys

Post	**Raisin Bran** 20 oz.	$1.95
Pioneer White Wings	**All Purpose Flour** 5 lbs.	$1.09
Charmin Assorted	**Bath Tissue** 4 roll	$1.29
Velvet	**Shortening** 42 oz.	$1.69
Kellogg's	**Corn Flakes** 18 oz.	$1.25
Kellogg's	**Fruit Loops** 15 oz.	$1.99
Mrs. Tucker's	**Shortening** 42 oz.	$1.79
Pioneer	**Flour** 25 lbs.	$4.39
Pioneer White Wings	**Flour Tortilla Mix** 8 lbs.	$2.99
Clipper	**Fish Sticks** 2 8 oz.	$1
Golden Grain Macaroni &	**Cheese Dinner** 3 7¼ oz. boxes	$1
Skippy Creamy or Crunchy	**Peanut Butter** 18 oz.	$1.69
Kraft Spread	**Touch of Butter** 3 lbs.	$2.09
Garden Club	**Waffle Syrup** 32 oz.	$1.09

Dairy

Leadway Buttermilk or Homestyle
Biscuits
6 8 oz. tubes $1.00

Citrus Hill Chilled
Orange Juice
64 oz. ctn. $1.89

Blue Bonnet
Light Spread
3 lb. tub $1.79

Oak Farms	**Sour Cream** 8 oz.	69¢
Oak Farms	**Buttermilk** ½ gal.	$1.19
Knowltons Pure	**Orange Juice** gal.	$2.99
Oak Farms Luxury	**Ice Cream** ½ gal.	$1.99

Frozen

Stilwell Frozen
Vegetables or Cut Corn
16 oz. $1
Vegetable Gumbo, Mixed or Soup Mix.

Stilwell Apple, Blackberry, Cherry or Peach
Cobblers 32 oz. $1.99
Stilwell
Breaded Okra 24 oz. $1.29

Nibblers Corn on Cob
12 oz. $1.99

• Veal Patties
• Chicken Patties, Sticks, Drum Snacks, Nuggets
Express Entrees
12 oz. $2.99

Dining Lite
Zucchini Lasagna 11 oz. $1.39
Dining Lite
Spaghetti with Beef 11½ oz. $1.39
Dining Lite
Chicken Ala King 9½ oz. $1.39
Dining Lite
Chicken Cacciatore 11 oz. $1.69

Bakery

RAINBO
Package of 6
English Muffins
89¢

Country Hearth	**100% Wheat Bread** 1½ lb. loaf	$1.09
Rainbo Patty Cake	**Little People Snacks** ea.	79¢
Butter Krust	**Honey Wheat Bread** 1½ lb. loaf	89¢
Butter Krust	**Apple Strudel** ea.	$1.59

Del Monte
• Chocolate • Vanilla
• Chocolate Fudge
Pudding Cups 4 ct. pkg.
$1.00

Lysol
Lysol For No Wax Floors
Perk 22 oz. $2.29
Deodorizing
Lysol Cleaner 28 oz. $1.89
Lysol Disinfectant
Basin/Tub Tile Cleaner 17 oz. $1.39
Lysol Liquid Disinfectant
Bowl Cleaner 16 oz. $1.00

Farm Fresh Produce...

Washington Extra Fancy Red or Golden Delicious
Apples
$1.00 3 lb. bag

California Creamy Ripe Haas #48 Size Jumbo Size
Avocados
3 for $1.00

Country Stand Fresh White
Mushrooms
$1.00 8 oz pkg.

Fresh Juicy Kinnow
Tangerines or Minneola Tangelos
6 for $1

Spice Up Your Meals...

Fresh Hot Serrano Pepper	lb.	99¢
Big Mild Green Anaheim Pepper	lb.	99¢
Fresh Dark Green Poblano Pepper	lb.	$1.49
Fancy Yellow Caribe Pepper	lb.	$1.19
Large Hot Green Jalapeno Pepper	lb.	89¢
Great for Sauce Tomatillos	lb.	$1.29
Fresh Bunches Cilantro	ea.	39¢
Bulk White Large Garlic Pods	lb.	$1.49

US #1 Crispy
Carrots
4 1 lb. bags for $1

California Fresh Zesty
Green Onions
4 bunches for $1

Florida Fresh Fancy
Radishes
5 6 oz. bags for $1

Super Savings on Health And Beauty Aids!

Golden State 30 or 40 wt.
Motor Oil
2 1-qt can $1.00

Atune Shampoo or Conditioner
7 oz. $2.00

Extra Strength Tylenol Caplets
50 Caplets $3.00

Tussy
Cream Deodorant
Regular or Unscented
Roll-On Anti-Perspirant
2 oz. each $1

Hi & Dri
Scented or Unscented
1.5 oz. Roll-On or 2 oz. solid
Deodorant
$1.00 each

Liquid
Mylanta
2 12 oz. btls. $5

Cricket
Lighter
2 pk. $1.00

Atra® 10's PLUS 2 FREE!

Gillette Atra **Blades** 12's $4

Gillette Trac II **Blades** 5's $2

Aquamarine 12 oz. Lotion or 15 oz. Conditioner or Shampoo
$1.00

Large Stem Poly Silk
Spring Flowers ea. 79¢

Texas Flag
Bandannas ea. $1.69

Bic
4 Color Pen
ea. 99¢

7 Day Regular $1.79
Religious Candles ea. $1.49

Character Shirt Tales, Olympic or Jedi
Composition Books Your Choice 2 for $1.00

Chracter A-Team, Bear or Jedi
2 Pocket Portfolios Your Choice 3 for $1.00

Texas Series Emblem
Caps
ea. $4.99

SUPER S FOODS dollar days

Items And Prices Effective At All Super S Locations

PRICES EFFECTIVE FEBRUARY 28 THROUGH MARCH 14, 1985 AT ALL LOCATIONS

HURRY WHILE QUANTITIES LAST

SORRY — WE CANNOT ISSUE RAINCHECKS ON THIS SPECIAL PURCHASE

- GENUINE HANDPAINTED IRONSTONE BOWLS — 9" SIZE $2, 7" SIZE $1
- OVENPROOF DISHWASHER SAFE ASSORTED COLORS — TRES ENAMELWARE MIXING BOWL 6" $1, 10" $2
- WOVEN WOOD SALAD BOWLS DISHWASHER SAFE — 2/$1
- ARROW PLASTIC HOUSEHOLD GADGETS — CHOOSE FROM LARGE SELECTION — MIX OR MATCH 2 for $1
- 30 OZ. PLASTIC TUMBLERS STOCK UP NOW — 4 for $1
- Men's or Boy's Tube Socks 6 pr. $4
- BATES EMERY BOARDS 2 pks./$1
- 18 PC. PASTEL SHADES
- METAL OIL FILTER WRENCH OR UNICHROME OIL SPOUT 2/$1
- MELAMINE ASH TRAY ASSORTED COLORS 2/$1
- FAIRGROVE KITCHEN GADGETS — A WIDE VARIETY TO CHOOSE FROM — 2 for $1
- Bic Roller BALL MARKER 2/$1
- Makes Scents AIR FRESHENER Scents 3 for $1
- ALABASTER DUST PAN 2/$1
- TOOTHBRUSH HOLDER 2/$1
- SOAP DISH HOLDER
- KEEP A PAIR FOR EMERGENCY — 8 FT. BOOSTER CABLES $5
- MAGNETIC HIDE A KEY CASE OR PULL APART KEY CHAIN 2/$1
- VISIT OUR AUTOMOTIVE DEPARTMENT — ARMORALL PROTECTANT 8 Oz. $2
- STOCK UP NOW AND SAVE!
- CARDINAL RANCHER/DRIVER GLOVES ALL LEATHER $6
- SNAP ON OIL CAN FUNNEL — Excellent for pouring partially used cars 2/$1
- 18" OR 24" ELASTIC TIE DOWN STRAP — FOR CARS, BIKES, BOATS, MOTORCYCLES. 2/$1
- 10" SAUTE/FRY PAN
- 1 QT. SAUCE PAN
- COMPARE AT $7.95 $5 ea.

- Safti-Grip Bathtub Mats — Rubbermaid 14" x 22½" — 4 COLORS TO CHOOSE FROM CHOCOLATE, BLUE, WHITE YELLOW — $3 ea.
- JUMBO WIDE NECK — QUART SIZE DRINKING JAR — GREAT FOR TEXAS SIZE THIRST! $1
- 6 Pc. Steak Knife Set $2
- STAR COFFEE FILTERS 100 PK STAR COFFEE FILTERS UNIVERSAL SIZE 2 for $1
- AQUA GUN NOZZLE OR BRASS HOSE NOZZLE Melnor® YOUR CHOICE $2
- 1/2 POUND 1/2 POUND TABLET $1 ea.
- Anglo Broom $2 — SUPER SAVINGS — COTTON DECK MOP OR CORN BROOM $3 ea.
- STP OIL TREATMENT 15 OZ. CAN 2 for $3
- Sergeant's NEW! DOUBLE LAYER PROTECTION FLEA & TICK COLLARS — CHOOSE FROM 4 SIZES 2 for $5
- FLEXON VINYL GARDEN HOSE — 2 PLY CONSTRUCTION SOLID BRASS COUPLINGS FULLY GUARANTEED — SAVE UP TO 25% — ½" x 50 FT. $3, ¾" x 50 FT. $5
- TUCKER PLASTICS
  - 10 QT. ROUND WASTEBASKET
  - 10 QT. RECTANGULAR WASTEBASKET
  - 11 QT. SPOUT PAIL
  - 11 QT. DISH PAN
  - ¾ BUSHEL LAUNDRY BASKET $1 ea.
  - PET FOOD DISH

2x4	1.99	2.65	3.29	4.79
2x6	3.19	3.88	4.99	6.79

Tub Surround Kit
- 5 piece white plastic
- panel adhesive & silicone seal not included

Miami-Carey

26.95

Redi-Mix Concrete *80 Pounds
Just add water!
1.69

TUF-MAG
Barbed Wire
- 12½ gauge
- 1320 lin. ft.
- Meets ASTM A-121
- American Made

29.95

Shop all 58 Texas McCoy's
8-6 Monday - Friday
8-5 Saturday
Closed Sunday

POLICIES

PRICE POLICY — It's McCoy's policy to offer the lowest possible price on all products, not just "dealer" items.
HOW DO YOU PAY? McCoy's will accept cash, personal checks, and Visa and MasterCard Credit Cards. DELIVERY This service is available at a modest charge. Check your nearest McCoy's for delivery area and rates.
RETURNED MERCHANDISE — There will be a 10% charge on refunds. Merchandise returned must be in resaleable condition and accompanied by cash register receipt. All sales final on lumber products.
PLEASE NOTE: A raincheck will be issued upon request for out of stock sale merchandise. We reserve the right to correct printing errors.

1 9800 BANDERA ROAD 680-0080 Mike Amerena MANAGER
2 11511 PERRIN-BEITEL 653-2233 Pete Greenwell MANAGER
3 8212 S. PRESA 532-8506 Ruben Valdez MANAGER
4 17100 I.H. 10 WEST 690-0017 Stuart Ellis MANAGER
5 1684 GENERAL McMULLEN 434-4070 Robert Vasquez MANAGER

Shop McCoy's in San Antonio!

FIX-IT KITS
- TACKS N NAILS
- NAILS N BRADS
- WOOD SCREWS
- NUTS N BOLTS
- ALL PURPOSE SCREWS
- PICTURE HANGERS

FIX IT KITS
SOMETHING FOR EVERY HOUSEHOLD NEED
YOUR CHOICE $1 ea.

MAGNETIC MEMO HOLDERS
VEGETABLE OR FRUIT $1 pk.

ROSS Super Glue
Non-clog tip. Bonds all non-porous surfaces. Sets in seconds.
$1

Ale-gator
ALEGATOR CAN WRAP INSULATOR $1

VINYL COATED COAT HANGERS
8 PACK $1 pk.

WOODEN SALT AND PEPPER SET
$1

TOWEL HOLDER
$1

2 PC. MIXING BOWL SET $1

KITCHEN HELPERS $1
STOCK UP NOW!

$1
SCOUR PADS

Hair Brushes
Choose From 4 Styles
$1

YOUR CHOICE $1

Rubbermaid
2 PK. ICE CUBE TRAY $1

Whiting's Pack-et Stationery
$1

10 CT. MARKERS $1

GIRL'S KNEE HI SOCKS $1

$1
2 Qt. Refrigerator Bottle

$1
4 SIDED GRATER OR 3 PC. WOODEN SPOON SET

$1
BOWL BRUSH OR FEATHER DUSTER

$1
D SIZE FLASHLIGHT

SPRING SAVINGS
Enamel Coated **Garden Tools**
Weeder • Trowel
Cultivator
Transplanter
$1 ea.

Inflates and seals
RESEALABLE NOZZLE
EMERGENCY SPARE TIRE SEAL $1

HANDLED SCRUB BRUSH $1

LINT REMOVER BRUSH
TOTALLY REUSABLE $1

VINYL COATED SPACE SAVERS
$1

VISOR MIRROR OR PUMP OILER $1 ea.

¾" x 60" MASKING TAPE $1

10 YD. DUCT TAPE $1

ADJUSTABLE NOZZLE TRIGGER SPRAYER $1

50 PK. CLOTHESPINS $1

2 PK. KITCHEN BRUSH $1

EZ FOIL ALUMINUM
CHOOSE FROM ASSORTED STYLES
$1 pk. REG. $1.29

dollar days

1⅛ BUSHEL LAUNDRY BASKET
TUCKER 44 QT. ROUND WASTEBASKET
YOUR CHOICE $3 ea.

Great Neck
GREAT NECK QUALITY TOOLS
SPECIAL ASSORTMENT
$2

$2

Lace-on Steering **Wheel Cover**
Black, Blue, Or Tan
Heavy Gauge Vinyl
$2

$2
3 PC. ALUMINUM SAUCE PAN SET
FOR YOUR COOKING NEEDS

HAND DECORATED LETTER HOLDER
$2

$2
GREAT FOR HOME, FARM, GARAGE, SPORTS
50 FT. SISAL ROPE

$3

CORN BROOM $3

Shower Curtain Liner
MAGNETIZED SHOWER LINER
Asst. Colors 72" x 72" $2

Swing A Way Can Opener
#107 $2

EUROPEAN HARDWOOD CUT N SERVE BOARD $2

DIAL TIRE GAUGE $2

Household Baskets
COMPARE AT 3.99 EA.
CHOOSE FROM MANY STYLES
$2

DOG CHEW
10" RAWHIDE DOG CHEW FOR LARGE DOGS
REG. $2.49
$2

9" COVER
3 PC. PAINT ROLLER SET $3

IRONING BOARD PAD N COVER SET
$3 ea.

FULLY GUARANTEED
2 PLY ½" x 50 FT. FLEXON VINYL GARDEN HOSE $3

GENUINE HANDPAINTED IRONSTONE BOWLS
9" SIZE $2
7" SIZE $1
OVENPROOF
DISHWASHER SAFE
ASSORTED COLORS

SUPER S FOODS
dollar days
Items And Prices Effective At All Super S Locations

ARROW PLASTIC HOUSEHOLD GADGETS
CHOOSE FROM LARGE SELECTION
MIX OR MATCH
2 for $1

30 OZ. PLASTIC TUMBLERS
STOCK UP NOW
4 for $1

TRES ENAMELWARE MIXING BOWL
6" $1
10" $2

BIC Roller BALL MARKER
2/$1

Makes Scents AIR FRESHENER
3 for $1

ALABASTER DUST PAN
2/$1

SOAP DISH HOLDER
TOOTHBRUSH HOLDER
2/$1

WOVEN WOOD SALAD BOWLS
DISHWASHER SAFE
6" 10"
2/$1 $1

FAIRGROVE KITCHEN GADGETS
A WIDE VARIETY TO CHOOSE FROM
2 for $1

18" OR 24" ELASTIC TIE DOWN STRAP
FOR CARS, BIKES, BOATS, TRAILERS MOTORCYCLES.
2/$1

BATES EMERY BOARDS
16 PC. PASTEL SHADES
2 pks./$1

MELAMINE ASH TRAY
ASSORTED COLORS
2/$1

MAGNETIC HIDE A KEY CASE OR PULL APART KEY CHAIN
2/$1

CARDINAL RANCHER/DRIVER GLOVES
ALL LEATHER $6

SNAP ON OIL CAN FUNNEL
Excellent for storing partially used cans
2/$1

Men's or Boy's

8 FT.

Enterprise

SUPER S FOODS
dollar days
PRICES EFFECTIVE FEBRUARY 28 THROUGH MARCH 14, 1985 AT ALL LOCATIONS

HURRY WHILE QUANTITIES LAST

SORRY — WE CANNOT ISSUE RAINCHECKS ON THIS SPECIAL PURCHASE

QUART SIZE DRINKING JAR
GREAT FOR TEXAS SIZE THIRST!
JUMBO WIDE NECK
$1

6 Pc. Steak Knife Set $2

AQUA GUN NOZZLE OR BRASS HOSE NOZZLE Melnor
YOUR CHOICE $2

100 PK. STAR COFFEE FILTERS UNIVERSAL SIZE
2 for $1

½ POUND
½ POUND TABLET
$1 ea.

Safti-Grip Bathtub Mats

Rubbermaid
14" x 22½"
4 COLORS TO CHOOSE FROM CHOCOLATE, BLUE, WHITE YELLOW
$3 ea.

FLEXON VINYL GARDEN HOSE
2 PLY CONSTRUCTION
SOLID BRASS COUPLINGS
FULLY GUARANTEED
½" x 50 FT. $3
¾" x 50 FT. $5
SAVE UP TO 25%

Angle Broom $2

COTTON DECK MOP OR CORN BROOM

Sergeant's NEW! DOUBLE LAYER PROTECTION

TUCKER PLASTICS

McCOY'S BUILDING SUPPLY CENTERS

58 TEXAS LOCATIONS!

Our 58 store buying power saves you money!

Oak Bath Accessories

Toothbrush & Tumbler Holder E4B SALE 3.77

Soap Dish D4B 3.77 SALE

Paper Holder B4B SALE 4.77

Towel Ring L4B SALE 5.77

Towel Bar 18" F4B 5.77 24" 64B 6.77 SALE

Coat Hook L4B 4.77 SALE

Villager Oak Vanities

- Antique white marble top
- recessed soapdish
- light oak bases

I. 3 drawer 31"x19" 199.99 SALE

J. 2 door 2 drawer 37"x19" SALE

Beauty Craft 219.99

A. Sharpshooter Drain Spade

"D" handle RHUDS14 8.49 SALE

B. Premium Hoe

FKB75 60" handle shank pattern 6.69 SALE

C. Bow Rake

14 teeth 54" handle YB144½ 5.99 SALE

D. Posthole Digger

A48 48" wood handle 14.99 SALE

TIME TO PLANT! UNION fork & hoe company

•40CCA Pressure Treated Lumber

- #2 or better
- AWPB stamp of quality

	8'	10'	12'	16'
2x4	1.99	2.65	3.29	4.79
2x6	3.19	3.88	4.99	6.79

Hardboard Siding

- premium grade
- 7/16" Primed
- 8" centers
- 4'x8'

Temple-Eastex TEXTURED HARDBOARD SIDING 10.99

14 Gauge Welded Wire

- 48" high
- 50' long
- 2"x4" mesh opening

17.95

Tub Surround Kit

- 5 piece white plastic
- panel adhesive & silicone seal not included

Miami-Carey 26.95

Redi-Mix Concrete

Just add water! 80 Pounds 1.69

TUF-MAG Barbed Wire

- American Made
- 12½ gauge
- 1320 lin. ft.
- Meets ASTM A-121

29.95

McCOY'S BUILDING SUPPLY CENTERS SALE!!

SAVE THIS CATALOG.

PRICES GOOD THROUGH SATURDAY, MARCH 9.

Inside Wall Paint

LUCITE 8.77 gallon SALE

Outside House & Trim Paint

LUCITE House & Trim 10.77 gallon SALE

Weather Screen

OLYMPIC Semi-Transparent Weather Screen Penetrating Oil Stain

- for decks porches and horizontal surfaces
- water repellent
- Semi-transparent or solid

11.77 gallon SALE

Clear Wood Preservative

OLYMPIC Wood Preservative CLEAR 7.99 gallon 35.99 5 gallon SALE

4'x8' ½ CD Plywood

6.19

- agency approved

Fiberglass Mat Roofing Shingles

- 20 year warranty pro-rated based on replacement cost, labor included
- Durable fiberglass mat construction
- Class "A" rating-the best
- White, tan and other colors as available
- Price per 100 sq. feet

FIBERGLAS 18.88 Per square (100 sq. feet)

STRONGEST WARRANTY

The Secret of Long-Lasting Roofing Shingles

TEXAS 6 PACK INSULATION SPECIAL

Buy 6 or more rolls of insulation... Get a FREE

Arrow T-50 Heavy-duty Staple Gun!

Do your quick draw on high energy costs!

see inside for details!

FIBERGLAS

POLICIES

PRICE POLICY — It's McCoy's policy to offer the lowest possible price on all products, not just "leader" items.

HOW DO YOU PAY? McCoy's will accept cash, personal checks, and Visa and MasterCard Credit Cards. DELIVERY: This service is available at a modest charge. Check your nearest McCoy's for delivery area and rates.

RETURNED MERCHANDISE — There will be a 10% charge on refunds. Merchandise returned must be in resalable condition and accompanied by cash register receipt. All sales final on lumber products. PLEASE NOTE: A raincheck will be issued upon request for out of stock sale merchandise. We reserve the right to correct printing errors.

Shop all 58 Texas McCoy's

8-6 Monday - Friday

8-5 Saturday

Closed Sunday

1 9800 BANDERA ROAD 680-0080 Mike Ammons MANAGER

2 11811 PERRIN-BEITEL 655-2233 Pete Greenwade MANAGER

3 6212 S. PRESA 532-5096 Ruben Valdez MANAGER

4 17100 I.H. 10 WEST 690-0017 Stuart Ellis MANAGER

5 1684 GENERAL McMULLEN 434-4070 Robert Vasquez MANAGER

Shop McCoy's in San Antonio!

LOOP 1604 · LOOP 410 · BANDERA RD. · G.S. WW · GENERAL McMULLEN · MILITARY DR. · S. PRESA · LOOP 410

FIX-IT KITS

TACKS N NAILS
NAILS N BRADS
WOOD SCREWS
NUTS N BOLTS
ALL PURPOSE SCREWS
PICTURE HANGERS

FIX IT KITS

SOMETHING FOR EVERY HOUSEHOLD NEED

YOUR CHOICE $1 ea.

MAGNETIC MEMO HOLDERS

VEGETABLE OR FRUIT $1 pk.

ROSS Super Glue

Non-clog tip. Bonds all non-porous surfaces. Sets in seconds. $1

Ale-gator

ALEGATOR CAN WRAP INSULATOR $1

VINYL COATED COAT HANGERS

8 PACK $1 pk.

WOODEN SALT AND PEPPER SET

$1

TOWEL HOLDER

$1

2 PC. MIXING BOWL SET

$1

KITCHEN HELPERS

STOCK UP NOW! $1

SCOUR PADS

$1

Hair Brushes

Choose From 4 Styles $1

YOUR CHOICE $1

Rubbermaid 2 PK. ICE CUBE TRAY

$1

Whiting's Pack-et Stationery

$1

10 CT. MARKERS

$1

GIRL'S KNEE HI SOCKS

$1

2 Qt. Refrigerator Bottle

$1

4 SIDED GRATER OR 3 PC. WOODEN SPOON SET

$1

BOWL BRUSH OR FEATHER DUSTER

$1

D SIZE FLASHLIGHT

$1

SPRING SAVINGS

Enamel Coated Garden Tools
Weeder • Trowel
Cultivator
Transplanter
$1 ea.

INSTANT SPARE

Inflates and seals

RESEALABLE NOZZLE

EMERGENCY SPARE TIRE SEAL $1

¾" x 60" MASKING TAPE

$1

10 YD. DUCT TAPE

$1

HANDLED SCRUB BRUSH

$1

LINT REMOVER BRUSH

TOTALLY REUSABLE $1

VINYL COATED SPACE SAVERS

$1

VISOR MIRROR OR PUMP OILER

$1 ea.

ADJUSTABLE NOZZLE TRIGGER SPRAYER

$1

50 PK. CLOTHESPINS

$1

2 PK. KITCHEN BRUSH

$1

EZ FOIL ALUMINUM

CHOOSE FROM ASSORTED STYLES

$1 pk. REG. $1.29

dollar days

TUCKER 44 QT. ROUND WASTEBASKET

1⅛ BUSHEL LAUNDRY BASKET

YOUR CHOICE $3 ea.

Great Neck

GREAT NECK QUALITY TOOLS

SPECIAL ASSORTMENT $2

$2

Lace-on Steering Wheel Cover

Black, Blue, Or Tan

Heavy Gauge Vinyl $2

$2

3 PC. ALUMINUM SAUCE PAN SET

FOR YOUR COOKING NEEDS

HAND DECORATED LETTER HOLDER

$2

$2

GREAT FOR HOME, FARM, GARAGE, SPORTS

50 FT. SISAL ROPE

$3

CORN BROOM

$3

Shower Curtain Liner

MAGNETIZED SHOWER LINER

Asst. Colors 72" x 72" $2

Swing A Way Can Opener

#107 $2

EUROPEAN HARDWOOD CUT N SERVE BOARD

$2

DIAL TIRE GAUGE

$2

Household Baskets

COMPARE AT 3.99 EA.

CHOOSE FROM MANY STYLES $2

DOG CHEW

10" RAWHIDE DOG CHEW FOR LARGE DOGS REG. $2.49

$2

9" COVER 3 PC. PAINT ROLLER SET

$3

IRONING BOARD PAD N COVER SET

$3 ea.

FULLY GUARANTEED

2 PLY ½" x 50 FT. FLEXON VINYL GARDEN HOSE $3

Bathroom Accessories

Beauty Craft

Bathroom Vanity Bonanza

Antique Pecan



•20"x17" •1 door — G. 99.95



Villager Oak

•Antique white marble tops •Light Oak bases

•25"x19" •2 door — H. 174.95



•Beige marble top

•25"x19" •2 door — B. 69.99 SALE



•31"x19" •1 door •3 drawer — I. 199.99 SALE



•37"x19" •2 door •3 drawer — J. 219.99 SALE

Oak Bath Accessories

Toothbrush-Tumbler Holder — E4B — SALE 3.77



Soap Dish — D4B — SALE 3.77

Paper Holder — B4B — SALE 4.77



Towel Ring — R4B — SALE 5.77

Towel Bar SALE



18" F4B 5.77 — 24" G4B 6.77 SALE

Coat Hook SALE 4.77 — L4B

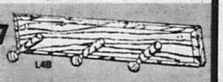

Pipe

Sewer & Drain Pipe

•Belled end •Solid or perforated •1500 pound crush strength

4"x10'	2.88

4" Fittings: 90° 1.09 — Y 1.79 — Tee 1.59 — 45° .95

EAST TEXAS PIPE COMPANY

10' long	Cold Water PVC Pipe •Sch 40 •400 PSI at 73°	Hot or Cold Water CPVC Pipe •100 PSI at 180° •NSF approved
1/2"	1.19	1.69
3/4"	1.35	2.99
1"	1.99	NA

Drain Waste & Vent Pipe — •Schedule 40 PVC — •10' long

1½"	2"	3"	4"
2.88	3.88	7.88	9.88

Cold Water Poly Coil	½"•100lb	7.29
	¾"•80lb	9.39
	1"•80lb	13.59
	1½"•80lb	31.88

•NSF approved for drinking •100' long

CRESLINE

KIRKHILL INC.



Toilet Tank Repair Kit B12-2 — SALE 4.77

Plumbing First Aid Kit W-193 — •50 pieces •Helpful "How to do it" Book included — SALE 1.39



5' Shower Curtain Rod H142A — SALE 4.77

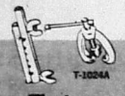

Flaring Tool T-1024A — 7.77 SALE

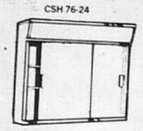

CSH 76-24

•Surface mount •With light •Sliding doors — SALE 49.88



CEN 216-W-30

•Surface mount •Sliding glass door — SALE 44.99

Miami-Carey

Lumber Products

Framing Lumber •Southern yellow pine •Grade marked •2 or better

	8'	10'	12'	14'	16'	18'	20'
2x4	1.17	1.79	2.19	2.59	2.89		
2x6	2.19	2.39	3.29	3.39	3.99	4.29	5.39
2x8	3.09	3.89	4.69	5.39	5.99		
2x10	4.29	4.99	5.99	6.99	7.99		
2x12	5.79	6.89	8.39	9.69	10.99		

Premium Studs •2"x4" •Precision end trimmed •Stud grade

92-5/8" 1.12 Yellow pine — 96" 1.17 Yellow pine — 92-5/8" 1.44 White woods

Pine Boards Priced per linear foot — #1 Yellow pine

#2 Yellow pine: 1x4 10½¢ — 1x6 20¢ — Ponderosa Pine: 1x12 #3 45¢

1x2	13¢	1x8	44¢
1x4	22¢	1x10	55¢
1x6	33¢		

Pressure Treated Lumber •40 CCA for ground contact •Yellow pine •#2 or better •AWPB stamp of quality

	8'	10'	12'	16'
2x4	1.99	2.65	3.29	4.79
2x6	3.19	3.88	4.99	6.79

2x8x16' #1 ..... 8.79 — AWPB's Best — * As Available

Plywood

Our plywood is all agency grade marked (APA or TECO) not just shop or mill certified—compare.

4'x8' SHEETS	1/4"	3/8"	1/2"	5/8"	3/4"
BC Sanded 1 side	7.75 SALE	8.39	9.99	12.69	13.79 SALE
CD Unsanded		5.79	6.19	8.69	10.59

New APA ratings allow 1 32" thickness variation

Waferwood •4'x8' sheets use inside or out — •Does all jobs better than plywood

APA •7/16" 6.19 SALE — 1/4" 4.69 SALE — Louisiana-Pacific

Ruf-Tex Plywood Siding •Premium grade 4'x8' exterior pine. Agency grade stamped for assurance of quality.

3/8" thick 4" Centers	5/8" thick 4" Centers	5/8" thick 12" Centers
8.69	11.99	12.79

Nails

Made in America

Galvanized Hot Dipped Nails Most at 55¢ Per pound — 50 pound cartons

4d com	29.95
6d com	27.49
8d com	26.95
12d com	26.77
16d com	25.95
20d com	25.95
6d box	27.49
8d box	27.49
16d box	26.95
6d cas	29.95
8d cas	28.95
16d cas	28.49

Bright Nails Most at 35¢ Per pound — 50 pound cartons

6d com	19.95
8 com	17.49
12 com	17.49
16 com	16.99
8d box	17.49
16d box	16.99

*Not stocked in Galveston Texas City, Brazoria, Brazosport

Hi-Bond Vinyl Coated Sinker Nails* 39¢ Per pound

•50 pound cartons

8d	17.99
12d	18.49
16d	17.69

Galvanized Roofing Nails Most at 55¢ Per pound — 50 pound cartons

3/4"	27.49
1"	24.99
1-1/4	24.99
1-1/2"	24.49

Sheetrock Nails •Galvanized •50 lbs

1½"	32.95

Concrete Products

Concrete Mix • 80 lb. bag 1.69

Grout or Mortar Mix 80 lb. bag 2.49

Reinforcing Bars. 20' long			Reinforcing Mesh •750 sq. ft. •5'x150'	
3/8"	1/2"	5/8"	10 gauge	6 gauge
1.45	2.39	3.55	36.95	74.95

Gypsum Wallboard

4' x 8' sheet 1/2" thick — Check our price

All Purpose Powder • 25 pound bag	3.33
Spray Ceiling Texture • 40 lb. bag	5.99
Gypsum Wallboard Tape- 250 feet	1.29
All Purpose Liquid 5 gallon pail	7.99
4 gallon carton	4.99
1 gallon pail	3.49

Panel Products



Hardboard Siding 7/16" primed, premium grade siding

10.99 4'x8' sheet — Temple-Eastex



Lap Siding 12" x 12' Smooth 3.77 — 12" x 12' Textured 3.88

Temple-Eastex Foil Insulation Board •1/2" thick •4' x 8' •R 3.6 — 5.99

Birch Plywood •Cabinet grade •3/4"x4'x8' •One piece face — 28.95

Privacy Fencing

1x6x6' Cedar dog ear •2 or better 1.45

1x4x6' Cedar Gothic •2 or better 85¢

2x4x8' •2 grade Treated Pine 1.99

4x4 Treated Pine Posts

7'	8'	10'	12'
3.19	3.49	6.29	6.99



1.45



85¢

Roofing

Come Visit Our Certified Consumer Specialist •Let our in store analyst help you with your roofing project!



Fiberglass Mat Roofing Shingles

•20 year warranty pro-rated based on replacement cost, labor included •Durable fiberglass mat construction •Class "A" rating-the-best •White, tan and other colors as available. •Price per 100 sq. feet

FIBERGLAS 18.88 PER SQUARE (100 square feet)

Roll Roofing •Covers about 100 square feet •Mineral surface •White or brown — 11.49 price per roll

Asphalt Felt •Made in U.S.A. •#15 (400 square feet) •#30 (200 square feet) — ROOFING Felt 8.99

Corrugated Fiberglass Panels By sequentia •Choose from white, green, or clear

26" wide	8'	10'	12'
Lightweight Good	3.49		
Heavyweight Better	6.99	8.99	9.99
Commercial Best	9.99	12.99	14.99

6' Corrugated Wood Strip ..... 1.19 — 3' Corrugated Rubber Strip ..... 59¢

Corrugated Iron Made In U.S.A. corrugated galvanized steel roofing and siding

STRONGBARN II •Heavy G-90 galvanized steel •26" wide

8'	10'	12'	14'	16'
4.99	6.49	7.88	9.29	10.29

Roof Coating or HANDI-GARD

	Plastic Roof Cement	Fibered Roof Coating	Cold Process & Lap Cement	Aluminum Mobile Home & Roof Coating
ONE GALLON	2.59	2.77	2.99	5.88
FIVE GALLON	9.99	11.49	11.77	25.88

Turbine Vents 12" Galvanized Steel

Adjustable Base 6.77

Externally Braced 19.99

Internally Braced 11.99

Roofing Accessories

Billy Penn Gutter & Accessories

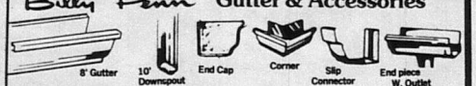

8' Gutter — 10' Downspout — End Cap — Corner — Slip Connector — End piece W. Outlet

Plain Galvanized	2.49	3.95	.35	1.77	.49	.99
Brown Finish Galvanized	4.39	4.59	.44	1.99	.55	1.39

Fencing

Treated Fence Posts •40 CCA Pressure treated

2"x6½'	1.25
3"x6½'	1.99
4"x6½'	3.09
4½"x8'	4.88
6"x8'	8.99
4"x10'	7.77
4"x12'	9.99
5"x16'	20.99

Poultry Netting •Made in America •50 Roll

24"	36"	48"
8.99	11.99	14.99

Welded Wire •50' long •48" tall •32 lbs. — 17.95 roll

RED BRAND Field Fence •American made •Check availability

Height	Spacing	Gauge	Length	Price
32"	6"	14½	330'	48.95
39"	12"	14½ close top	330'	36.95
39"	12"	12½ close top	330'	54.95
39"	6"	12½	330'	69.95
48"	6"	14½	165'	42.88
48" Non-Climb	2"x4"	12½	100'	67.99

JUMBO Landscape Timber •40 CCA Pressure treated •3½"x5½" •8' long — 3.39

1"x6" Treated Fencing great for decking •Rough one side •40 CCA for ground contact •#2 & better yellow pine •as available

8' 1.79 — 16' 3.99 — 10' 2.19 — 18' 4.49 — 12' 2.59 — 20' 4.99 — 14' 2.99

6' Steel T-Posts •American Made •Meets ASTM A-702-81 — 2 rivet plate •1.25 all green 1.99 — 3 rivet larger plate 1.33 green with silver top 2.39

Southern Post Company *Not stocked in Galveston

Galvanized Stock Panel •American made •16" •52" high •1/4" rods — 13.99

Farm Gates •52" high •With hardware •Galvanized

4'	15.95	12'	35.95
10'	32.95	14'	39.95
		16'	47.95

FARMASTER American Made

RED BRAND Barbed Wire 12½ gauge •1320 lin. ft. •Meets ASTM A-121 — 32.95 American Made

STOP-N-GO Barbed Wire 12½ gauge •1329 lin. ft. •American made •Meets ASTM A-121 — 29.95

Gaucho Barbed Wire 15½ gauge •1320 lin. ft. — 19.95 American Made

Plumbing

60" PVC Bathtubs •Left or right hand



GlasTec ONE TOUGH TUB! — White 73.95 — Almond 77.95

Square Fiberglass Shower Stall •Recessed •With drain and soapdish — GlasTec — White 32" 166.95 — 36" 189.95 — Almond 32" 177.95 — 36" 199.95

GlasTec Fiberglass Bathtub-Shower Combo •Right hand or Left hand — •Product may vary from illustration — White 199.95 — Almond 209.95

GlasTec Wall Surround •white or almond •3pc kit •PVC plastic •Adhesive included — 88.88

Free Standing Shower Stall •32"x32"x74" •One piece all plastic construction •With faucets and curtain — 99.95 Miami-Carey

Stop Toilet Tank Leaks and Squeaks with Fluidmaster.

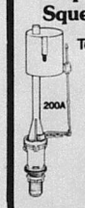

200A

Toilet Tank Repair Valve •Non-corrosive •Instant shut-off •Fits most toilets — 3.99

Flusher Fixer® Kit. •Positive shut-off •No-tool installation — 3.99

FLUIDMASTER, INC.

CareFree BATH PRODUCTS Commodes Made in America — Water Saver •Siphon-jet action •"A" grade

	White	Almond
Standard	46.88	63.88
Deluxe	79.95	94.95

Drop-in Lavatory •self-rimming •19" round

	WHITE	ALMOND
Steel	24.95	26.95
China	39.95	49.95

Wall-Hung China Lavatory •19"x17" •hardware included — 23.95

Steel Kitchen Sink •Sink rim extra

White	Almond
35.95	39.95

Accent brass-tech Washerless Faucets on Sale •no tools installation •triple chrome plated — Kitchen Faucets

08429 08439 — with spray 21.99 SALE — without spray 15.99 SALE

Bathroom Faucet

06479 06489 — with pop-up drain 17.99 SALE — without pop-up drain 12.99 SALE

Commode Seat •enamel •white or almond — 4.99

MAGNOLIA **Fashion Soft Seat** •White or almond — 9.88

FEDERAL Stainless Steel Kitchen Sinks

47404 Satin Finish •6" deep •9.5 gallon capacity •22 gauge — Our Good 22.95

52404 High Luster Finish •7" deep •11.5 gallon capacity •20 gauge — Our Better 49.95

58404 Radiant Polish Finish •8" deep •14 gallon capacity •20 gauge — Our Best 69.95

REVERE Water Heaters •Glass-lined •High recovery •5 yr warranty against tank leakage

30 Gallon Nat. Gas	119.95
30 Gallon Lp Gas	159.95
40 Gallon Nat. Gas	129.95
20 Gallon Elec.	115.95
30 Gallon Elec.	107.95
40 Gallon Elec.	109.95
Energy Savers	
40 Gallon Nat. Gas	159.95
40 Gallon Elec.	149.95
50 Gallon Elec.	164.95



Kitchen Kompact Kitchen Cabinets

These light oak cabinets are in stock, fully assembled, and ready for your installation.

- easy installation
- light oak finish
- brass hardware

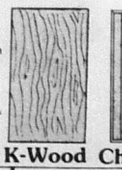

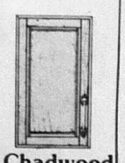

K-Wood Chadwood

CERTIFIED CABINET

NOTE: We do not quote corner cabinets at a discount off an inflated price list. Compare quality of our cabinets. We think it's your best value!

Wall cabinets are a standard 12" deep and 30" high unless otherwise specified.	K-Wood Oak	Chadwood Oak
Wall cabinet 12" wide	32.95	39.95
15"	38.95	46.95
18"	40.95	49.95
24"	46.95	56.95
Double wall cabinet 27"	56.95	69.95
30"	59.95	72.95
36"	65.95	79.95
Wall corner cabinet 24"	44.95	54.95
Angle wall corner cabinet 24"x24"	67.95	82.95
Range cabinet 30"	48.95	59.95
36"	52.95	63.95
21" high		
Refrigerator cabinet 30"	40.95	49.95
36"	43.95	53.95
15" high		
18" Broom cabinet	120.95	147.95
27" Oven cabinet	196.95	239.95
48" valance board	12.99	12.99
6"x30½" filler strip	6.99	6.99

Base cabinets are a standard 24" deep and 34½" high unless otherwise specified.	K-Wood Oak	Chadwood Oak
Base cabinet 12" wide	48.95	59.95
15"	56.95	69.95
18"	61.95	75.95
24"	65.95	79.95
Double base cabinet 30"	81.95	99.95
36"	89.95	109.95
Drawer base cabinet 15"	75.95	91.95
18"	80.95	98.95
24"	89.95	109.95
Base corner cabinet 36"* (*allow 39" space)	81.95	99.95
Revolving lazy susan 36"x36" W W	128.95	156.95
Sink base unit 60"	130.95	159.95
72"	147.95	179.95
Range & sink base 36"	81.95	99.95

CONCEPTS Paneling



- Choose from many styles! • 4'x8' sheets

Bonanza Birch Fawn Pecan	6.99
Cinnamon Birch Amherst Ash Autumn Ash Wilderness Hickory Marsh Cypress Everglade Cypress Shoreline Oak Spartan Elm	8.88 9.77 9.99

Champion — Champion International Corporation

TexTrim MOULDINGS — Prefinished Wood Moulding

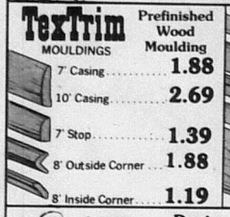

7' Casing	1.88
10' Casing	2.69
7' Stop	1.39
8' Outside Corner	1.88
8' Inside Corner	1.19
8' Shoe	1.19
8' Cap	1.88
8' Cove	1.99
8' Batten	1.09
8' Base	2.88



- Choose from 20 patterns
- 45 square feet per carton
- 12" square tiles

Designer Floor Tile

Economy		Standard Care Free	
Dry Back MS14, BH11	20¢ per tile	No-wax Zip-stick ZLON46, ZLON17	55½¢ per tile
Floorcrest / Marcrest		**Designer Care Free**	
Dry Back FC14, MC14	26¢ per tile	No-wax Zip-stick ZLCW43, ZLCW44	66¾¢ per tile
Floorcrest / Marcrest		**Majestic**	
Zip-Stick ZLFC44, ZLMC14	38¢ per tile	No-wax Zip-stick Choose from six patterns	95¢ per tile

AMTICO Floor Tile Adhesive 3.88 Quart 8.99 Gallon

Preformed Countertops

•3/4" thick Compare!

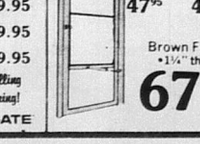

- Almond, butcher block, or planked village oak
- Easy installation • End caps available

6'	25.95
8'	33.95
10'	42.95
12'	49.95

WILSONART Plastic Laminate

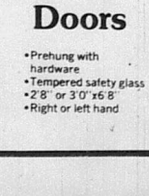

- Add beauty to countertops, vanities, cabinets, shelves, tables, and desks.

2'x8'	12.99
3'x8'	19.49
4'x8'	25.98

Tools

STANLEY



25' Leverlock Tape Rule — 30-525 — •¾" blade •Power return — 7.49 SALE



Chalk & Reel Set — •80' line •4 oz. chalk — 3.19 SALE



Carpenter's Square — 45-500 — •Polished steel •Professional quality — 4.19 SALE



Utility Knife — 10-299 — •Includes three blades •Lightweight — 1.79 SALE



Wonder Bar — 55-515 — •High carbon steel •Great for pulling, prying, lifting or scraping — 5.99 SALE



18" Level — 42-018 — •Aluminum •Replaceable vials •Lightweight — 4.29 SALE

CREDO Saw Blade SALE

Get an additional $1.00 off all carbide tipped blades with Credo rebates.

SALE	12957 Enduro Plywood • Carbide tipped • Super smooth cut • 8 tooth	12298 Enduro Combination • Rips & crosscuts • Carbide tipped • 4 tooth	10233 10237 Masonry or Metal • Abrasive blade • Double reinforced with fiberglass
7"	3.99	2.99	1.99
SALE	12302 Combination • Carbide tipped • Rips & crosscuts • 28 tooth	15100 Plywood • Carbide tipped • Smooth cut • 40 tooth	12958 Enduro Plywood • Carbide tipped • Smooth cut • 12 tooth
10"	8.99	12.99	7.99

Drill Bit Set 10934 — •10 pc set •Includes case 1/16" thru 1/4" — 4.99 SALE

UNION Garden Tool SALE

Bow Garden Rake	Sharp-Shooter Drain Spade	Premium Garden Hoe	
5.99 SALE YB144 1/2	8.49 SALE RHUD514	6.69 SALE FKB75	
Long Handle Round Point Shovel	Long Handle Square Point Shovel	Steel Handle Post Hole Digger	Wood Handle Post Hole Digger
5.99 AR248	5.99 AS248	22.77 SALE L48	14.99 SALE A48

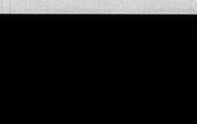

PERFECTLINE 6 Outlet Power Center — WBGC-6 — •Can be mounted on wall or bench •Breaker overload •On/off light — 12.99

Hardware

Hi-Boy Aluminum Thresholds



•Extra height for shag carpet

Bronze	Mill
4.69	3.69

2063

Lo-Boy Aluminum Thresholds



•Snap-in vinyl insert •Fasteners included

Bronze	Mill
3.99	2.99

1763

HAGER Hardware for your Home



Security CD1410 — Chain Door Guard — 1.88



Shelving 1797 — Shelf & Rod Bracket •12" long — 1.15

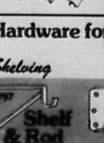

Hinges CD11 — Screen Door Set — 2.99

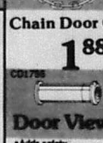

CD1795 — Door Viewer •Adds safety to your home — 3.39

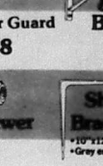

1796 — Shelf Brackets •10"x12" •Grey enamel — 59¢



1741 — Butt Hinges 3 1/2" 1.29 — 4" 1.99

NATIONAL LOCK DOOR LOCKS Special Value!



V2479L-4A

A great deal from National Lock and McCoy's. Antique Brass Keylock and Armored Deadbolt Keyed alike and packaged together at a great SALE price.

23.99 SALE



NATIONAL LOCK 125 CABINET HARDWARE SALE MASTER PACK SALE

Save by the box



3/8" Steel Roller Catch — 25 per box — 18.99 SALE



Magnetic Catch — 19.99 SALE

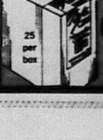

Roller Catch — 25 per box — 45.99 SALE



Magnetic Catch — 6.99 SALE

Doors



NICOLAI® 6'8" x 1¾" thick

Wood Entry Doors

A. 15 Light French •2'x8"	96.95
•3'0"	99.95
B. Air Flow •2'8" (1 3/8" thick)	86.95
C. 6 Panel •2'8" or 3'0"	79.95
D. Old English •3'0" •tempered glass	109.95
E. Cross Buck •tempered glass •2'8" or 3'0"	109.95

Interior Doors Alexander

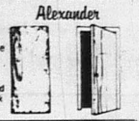

- 6'8" tall hollow core mahogany
- Locksets and trim not included
- 1-3/8" thick

	DOOR ONLY	DOOR UNITS
2'0" Wide	11.95	29.77
2'6" Wide	13.95	31.77
2'8" Wide	14.77	31.95
3'0" Wide	15.95	34.95

Exterior Doors

Mahogany 6'8" tall x 1 3/4" thick

	Hollow Core	Solid Core
2'8" Wide	17.95	27.95
3'0" Wide	19.77	28.95

Screen Doors by Amerma

- Douglas fir • Not finger jointed
- 6'8" tall

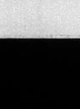

T-Bar Door 32" Wide 22.95

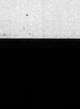

3-Bar Door 32" or 36" Wide 29.95

Bifold Doors

- carton package • hardware included
- McCoys has jambs to go with these attractive doors.

WING INDUSTRIES

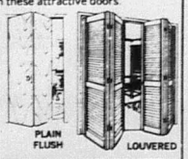

PLAIN FLUSH — LOUVERED

•6'8" tall •1-1/8" thick	PLAIN FLUSH	LOUVERED
2 DOOR 2'0"	20.95	32.95
2 DOOR 2'6"	22.95	34.95
2 DOOR 2'8"	23.95	36.95
2 DOOR 3'0"	24.95	37.95
4 DOOR 4'0"	39.95	58.95
4 DOOR 5'0"	45.90	69.90
4 DOOR 6'0"	49.90	75.90

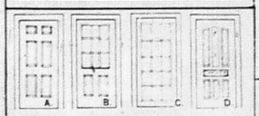

A B C D

Prehung 24 gauge steel Door Units

•right or left hand

These energy efficient doors have an R-15 insulation value and are fully weather-stripped. Each is 1¾" x 6'8" tall and is preprimed for latex paint. Each is drilled with a 2 3/8 backset for knob and dead bolt.

A. 6 Panel 2'8"	119.95
ED-30 3'0"	125.95
B. 9 Light/2 panel ED-34 2'8" or 3'0"	169.95
C. 15 Light French SD 90 2'8"	169.95
D. 7 Panel-1 light 3'0"	179.95

Meu! — Forget about swatting, netting, and stitching! CASTLEGATE

Windows

These single hung, quality windows come complete and ready to install. Half screens are included.

ScotchCraft BUILDING MATERIALS

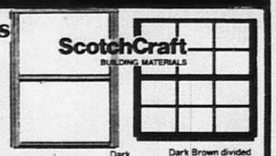

Aluminum — Dark Brown — Dark Brown divided pane insulated

2'0"2'4" Obscure Glass	19.95		
2'0"3'0"	21.95	Obscure For Bath 25.95 Clear 23.95	45.95
2'0"5'0"		33.95	54.95
2'8"3'0"	24.95	27.95	47.95
2'8"4'4"	29.95	33.95	59.95
2'8"5'0"	32.95	35.95	64.95
3'0"3'0"	26.95	29.95	52.95
3'0"4'4"	31.95	35.95	64.95
3'0"5'0"	34.95	38.95	69.95
3'0"6'0"	Not stocked at all stores	42.95	79.95

Horizontal Sliding Windows

3'0"x3'0"	27.95
4'0"x3'0"	28.95
6'0"x3'0"	35.95

- Aluminum finish
- Single hung
- With half screens



Aluminum Patio Doors

- 6'0"x6'8"
- tempered safety glass
- Right or left hand
- Screen included
- Inside door slides for security

Aluminum 135.95

Dark Brown Dual-Insulating 219.95

ScotchCraft BUILDING MATERIALS Key Lock 2.99

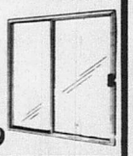

Storm Doors

Aluminum Finish •1" thick

2'8"	3'0"
47.95	49.95

Brown Finish •1¼" thick 67.95

- Prehung with hardware
- Tempered safety glass
- 2'8" or 3'0"x6'8"
- Right or left hand

Electrical

125 Amp. Load Centers

GE "The Quality Connection"



•Can use 100 amp. master main for lesser service requirements

FLUSH INDOOR 4 SPACE	12.99
SURFACE INDOOR 4 SPACE	12.99
OUTDOOR 4 SPACE	23.99
FLUSH INDOOR 6 SPACE	19.88
SURFACE INDOOR 6 SPACE	19.88
OUTDOOR 6 SPACE	25.95
FLUSH INDOOR 8 SPACE	25.88
SURFACE INDOOR 8 SPACE	25.88
OUTDOOR 8 SPACE	39.95
FLUSH INDOOR 12 SPACE	34.95
SURFACE INDOOR 12 SPACE	34.95
OUTDOOR 12 SPACE	55.95

200 AMP Load Centers

•Master main installed at plant •20 space

INDOOR	135.77
OUTDOOR	154.95

•Non-Metallic Sheated



Electrical Wire

OTHER SIZES AVAILABLE

TYPE	100'	250'
12-2 W/G INDOOR COPPER	9.95	18.95 SALE
10-2 W/G INDOOR COPPER	19.95	39.95
14-2 W/G INDOOR COPPER	8.95	16.95
12-2W/G UNDER-GROUND FEEDER	17.95	32.95
10-2W/G UNDER-GROUND FEEDER	23.95	47.95

General Electric Breakers

Single Pole	•1/2" 15, 20, 30, 40, 50 AMP •1" 15, 20, 30 AMP — 4.99 each
Double Pole	•1/2" 20, 30, 40, 50 AMP •1" 30, 40, 50, 60 AMP — 10.95 each

1" 70 AMP	1" 100 AMP
23.49	31.95

174E — 6 Outlet Tap •grounded — 2.99

3960 — Neon Guide Light •great for use in halls or foyers — 1.99 2 per package

3910 — Photo Eye Nite Light •automatically turns on at night and off during the day. — 3.69

Quiet Switch

•Brown or ivory — 59¢

Switch or Receptacle Plate

•Brown or ivory — 16¢

Plastic Ceiling Box

79¢

Duplex Receptacle

•Brown or ivory — 44¢

Plastic Wall Box

29¢

Double Plastic Wall Box

1.09

Lighting

RANGAIRE SALE! Fluorescent Fixtures

MCO 220 MCO 240 — 24" 24.99 SALE — 48" 29.99 SALE

Country Oak wood grained on metal

•Two tubes (not included)

SALE 96" 19.99 SALE

S296 — • Two tubes (not included) — Strip Fixture

progresslighting For your home

4010-10 — Chandelier •polished brass •etched glass — 39.99 SALE

3756-11 — Ceiling Light •antique brass •satin white glass — 6.66 SALE

SYLVANIA Fluorescent Tubes

Color Brite Tubes	
24"	SALE 3.49
48"	SALE 2.69
Cool White Tubes	
96"	SALE 3.39

SYLVANIA Sale & Rebate — Buy 2 twin pac'ts at the sale price & get a $1.00 rebate — Sale price for 2 packs 1.50 — less rebate -1.00 — your cost 50¢ — 2 bulbs per pack Available in 40, 60, 75 or 100 watt

SYLVANIA 3 Way Bulbs 50-100-150 watt — Buy 2 bulbs at the regular price & get a $1.00 rebate — reg. price for two 3.98 — less rebate -1.00 — your cost 2.98 — Limit 3 rebates

SYLVANIA Spot or Flood lights •150 watt — Spot 3.69 — Flood 3.29

PERFECTLINE Outdoor Lamp Holder

3.48 Single Unit

5.97 Double Unit

7.96 Triple Unit

Texas 6 Pack Insulation Special

Buy 6 or more rolls of insulation and Get a FREE

Arrow heavy-duty staple gun



T-50



3½" Wall Insulation			6" Attic Insulation		
	15" wide roll	23" wide roll		15" wide roll	23" wide roll
14¾¢ Per square ft.	12.99 88.12 sq. ft.	19.93 135.12 sq. ft.	25⅓¢ Per square foot	12.39 48.96 sq. ft.	18.99 75.07 sq. ft.

Insulation is sold in 94" batts which have a kraft paper lining moisture barrier. The higher the R-value, the greater the insulating power.

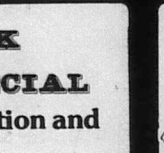

0736

Standard Quality Latex Caulk

59¢



Spackling Compound

- won't crack or shrink
- 1/2 pint size
- 0543

1.49 (less rebate) -1.00 = **49¢**

limit 1 rebate per family

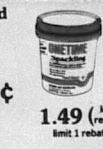

3223

Safety Razor Blade Scraper

69¢ SALE



0686

Extra-Quality Acrylic Latex Caulk

1.19

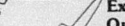

9403 • uncarded

1¼" Putty Knife SALE 44¢



Siliconized Caulk

- 10.3 oz.
- Guaranteed to last!

white **1.77** brown or clear **1.88**

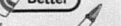

9404 • uncarded

3" Putty Knife SALE 66¢



Tool Rebate Special

Buy $5.00 in Red Devil Tools, get a $2 Rebate

Buy $10.00 in Red Devil tools, get a $5 Rebate

limit 1 rebate per family

Red Devil



R960

9" Roller & Tray Set SALE 1.88

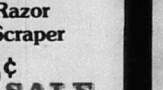

F1744
- 2½" trim
- 7" block width

Roof & All Purpose Brush 2.99

WOOSTER MAGIKOTER



R030

R239

7" Roller Cover 1.69

7" Roller Frame SALE 99¢



F1776
- 3" trim
- 6" block width

Masonry, Texture & Coatings Brush 2.99



House & Trim Paint SALE

10.77 gallon

Wall Paint SALE

8.77 gallon

Exterior or Interior Enamel

13.99 gallon

LUCITE



Weatherscreen Semi Transparent or Solid

- Penetrates to protect
- Water repellant
- Helps guard against mildew, rot, decay.

11.77 gallon **SALE**

Clear Wood Preservative

- for all wood above ground
- Goes under paint or stain
- Helps guard against rot, mildew, moisture damage

7.99 gallon **SALE**

35.99 5 gallon **SALE**



3.69
(less rebate) -2.00
50 year warranty

- Clear, white, masonary bathroom, white paintable or brown
- 10.3 oz. cartidge

1.69 limit 6

Buy the best!

Sandpaper



- 9"x11" sheets
- choose from extra fine, fine, medium, coarse, extra coarse, or assorted
- 9000 series

1.49 price per package



16' Extension Ladder

- Aluminum

45.95

24' Extension Ladder

- Aluminum

79.95

6' Aluminum Stepladder

33.95

5' Wooden Stepladder

17.95

KELLER

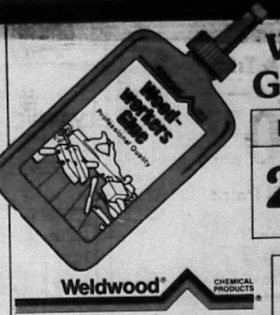

Woodworkers Glue

the favorite professional quality glue for wood projects

Pint	Quart	Gallon
2.59	3.77	8.99
#491	#492	#493



Klean-Kutter Paint Remover

- Professional grade liquid

Quart	Gallon
2.88	7.99

KK5

Ceiling Texture



New

7.99

- 2 gallons
- covers up to 120 sq. feet

Georgia-Pacific

Bandera County Profile/

Veteran man of God has a wealth of wartime memories.

Please see Page 5.

Our 40th year.

Medina Bobcats lose in regional playoff.

Please see Page 6.



The Bandera Bulletin

25 cents

Covering the Cowboy Capital and Lake Medina.

VOLUME 40, NUMBER 35 | BANDERA, BANDERA COUNTY, TEXAS | THURSDAY, MARCH 7, 1985 | (USPS 040-980)



Staff photo by Lila MacMillan.

Linda Carlson prepares the syringes as Dr. Conrad Nightingale DVM, injects Shelton with his annual rabies immunization serum at the Bandera Rabies Clinic held at the firehouse in Bandera on Saturday. The collie received a sympathetic hug from owner, Jerry Gray, when it was all over. Nightingale and his staff innoculated 162 dogs and 46 cats on Saturday. A spokesperson for the veterinarian said cases of rabies have been discovered in counties surrounding Bandera, but so far none have been reported here. Animals suspected of having the disease should be taken to a vet for tests, she said.

Grand jury inquiry only 'administrative'

The Bandera grand jury investigation into the Pipe Creek Chapter of the Bandera County Emergency Medical Service is "administrative" and no indictments will be sought.

"To my knowledge, no one has alleged misuse of funds," District Attorney E. Bruce Curry of Kerrville said. "At this point it's an investigation in its purest form.

"I think it's going to boil down to just where funds should be deposited," the DA said.

The grand jury's investigation will continue March 22 when County Judge Tommy Curbo is expected to testify.

According to Curry, the grand jury investigation is the result of Judge Curbo's request, through Sheriff Guy Pickett's office, for an inquiry into the matter.

It's the latest and most serious escalation of a continuing controversy among the county judge and members of the EMS.

Curbo reorganized the county's EMS shortly after being elected and late last year suspended six members of the Pipe Creek chapter and several others resigned.

At the core of the present controversy is a fund drive conducted by members of the Pipe Creek chapter.

Money was raised from among donors who were told the money would be spent for equipment for the Pipe Creek EMS. The money was not turned over to Bandera County, as Judge Curbo had directed, but was deposited in the name of Bandera County EMS, Inc., Pipe Creek Chapter.

Curry said Texas Ranger Joe Davis, who did some investigation of the matter, testified before the grand jury last Friday, but that most of the inquiry will take place on March 22.

Grand jury investigations are secret.

Members of the jury are Luther James, Jane Dry, Ruth Hay, Jeannene Lawson, Norman Riggsby, Jack Wildschut, Albert Marks Jr., Jane Ailert, Patrick Godkin, Joe Allen Heisler, Marie Holland and Audrey Lautzenheiser.

Judge Curbo has maintained throughout the controversy that the quality of patient care has not been affected by the suspensions and resignation of technicians and para-medics.

Four elected Pipe Creek Chapter representatives, Jim Sharp, John and Mary Wheeler and Samuel Vargas, were suspended as technicians last November, and Dr. Solomon Berlad was kicked out of the EMS in December.

Six file for positions as school trustees

Six candidates have filed for the school trustee race in Bandera, including three 11th-hour filers, and three names will appear on the school board ballot in Medina.

Seven candidates have filed for three seats on the Bandera City Council, and new names joined that group this week.

The elections will be April 6.

Incumbent Richard Evans filed for a spot on the Bandera school board election ballot just before 5 p.m. Wednesday, the final day for filing, and Raymond Popham joined the fray at 7:30 p.m.

Earlier in the day Silas W. Turner of Lakehills filed the required paperwork for a spot on the ballot.

That brings the number of candidates to six, including incumbent Charlotte Salzman of Lakehills, Virginia Stoop of Pipe Creek and Dr. Jimmie Hughey of Tarpley, who filed earlier.

In Medina, incumbent Diane Tabor and Buddy Wells will vie for place four on the school board and W.C. Johnson is unopposed for place five.

Candidates for the Bandera City Council are incumbent Ross Bailey, former Mayor Gilbert Scheele, Dorothy Darden, Joe Fox, Linda Worley, Cal Chapman and Una Wagner.

Public hearing set here April 3 on longer deer hunting seasons

A public hearing has been set for 7 p.m., April 3, at the Law Enforcement Center in Bandera to allow members of the public to comment on the proposed changes in hunting and fishing seasons.

"The public is urged to attend the hearing and comment upon the proposed changes," the Parks and Wildlife Department said in a news release released to many newspapers this week.

The wildlife agency has proposed changing the season on white-tailed deer that would result in lengthening the season to 58 days in most years, instead of 51 days as has been the case in recent years.

It has also proposed an extra license tag to allow taking of an additional antlerless deer.

The deer season proposal would open the season each year on the second Saturday in November, instead of the Saturday nearest Nov. 15. If adopted, the change would allow a 58-day season in 1985 and 1986, but would drop back to the existing 51-day arrangement during some years because of differences in the calendar.

The proposal would allow the season to open as early as Nov. 8 in some years, or as late as Nov. 14. The current closing date of the first Sunday in January is not proposed to be changed.

If adopted, the season this year in Bandera County would open on Nov. 9 and extend through Jan. 5. If not adopted, the season this year would open on Nov. 16 and close on Jan. 5.

The meeting in Bandera is one of many scheduled in each county in Texas. A similar meeting has been scheduled in Kerrville on April 1, in Boerne on March 28, in Hondo on April 5, in Leakey on April 2, and in Uvalde on April 4.

If the antlerless deer proposal is approved, hunters would be allowed to take up to four white-tailed deer in any conbination that did not include more than two bucks.

This is a reflection of the wildlife agency's advocacy of changes in wildlife regulations that would result in the harvest of more antlerless deer.

It is its position that there are too many deer in the Hill Country to maintain the general health of the herd.

The Parks and Wildlife Commission is expected to decide on the new changes in April or early May, according to TP&WD information officer Jim Cox.

Stephens files suit over duplexes here

J.D. and Rilla Stephens of Bandera have filed suit against builder Charles W. Wolff for building two duplexes near the Stephens' home on property zoned for single-family residences.

The Bandera City Council has given Wolff preliminary approval to build the duplexes, though they conflict with the city's zoning ordinance. Council is expected to give final approval Monday, March 11.

The city granted Wolff a permit for duplexes on the site, apparently in error, and after an executive (secret) meeting last month voted to grant a variance permitting Wolff to go ahead and complete construction and to sell or rent them as duplexes.

The Stephens charge that use of the buildings as duplexes "would not only violate the city ordinances, but would result in a disruption of the peace and tranquility in the neighborhood...and would further decrease the value of the plaintiffs' (Stephens') property."

The Stephens further charge in their lawsuit that they have requested the city of Bandera enforce its zoning ordinance, but the city "has failed and refused."

They seek a permanent injunction barring Wolff from using the structures as multi-family dwellings and unspecified damages to pay for what they called a decrease in the value of their property.

The suit was filed in 216th District Court by the Stephens' attorney, Sam L. Darden of Bandera.

Deputy disarms man threatening suicide

A Bandera County deputy this week quitely disarmed a citizen holding a cocked pistol to his own head, threatening suicide.

Friends of a Pipe Creek man who has been suffering bad health notified the sheriff's department when they found a note written by the man saying he planned to take his life. Deputy James MacMillan came upon the man's vehicle on F.M. Road 1283 on Feb. 28 and found the man laying on the seat of the truck with a .22 caliber single action revolver with hammer cocked, held to his head.

MacMillan said the man sat up on the passenger side of the truck, still holding the revolver to his head with his right hand. The deputy said he continued to talk to the man, but he would not take the weapon away from his head.

The man became emotionally upset and started leaning his head toward the dashboard, and MacMillan said he went around the vehicle where the door on the passenger side was opened and removed the revolver from the man's head.

No charges were filed against the man, and because of the nature of the incident his name is being withheld. He voluntarily agreed to be taken to a Kerrville hospital by the Bandera County EMS, MacMillan said.



Staff photo by Lila MacMillan.

Melvin Lee Word of Ingram escaped injury Sunday night when his truck went off the road and landed in the culvert that runs under Cedar Street near Main. The installation of reflectors or other warning devices at this location and other similar locations in the city will be discussed at the City Council meeting in Bandera Monday, March 11. Several vehicles have been pulled out of this culvert in recent years. Bandera city policeman, Joe MacMillan said no citation or charges were made against Word.

'Pari-mutuel lobbyists didn't do their job,' says Edge

State Rep. Eldon Edge of Poth, who represents Bandera County in Austin, was in his office late Wednesday discussing with a visitor the defeat earlier in the day of the pari-mutuel betting bill.

The phone rang. It was a reporter from one of the newspapers in his district.

"The horse racing bill?" he said to the phone. "It went down like the Titanic.

"What happened?

"Some of us feel that the (pari-mutuel) lobbyists didn't do their job," he told the newsman.

"They probably brought the bill up too quickly," he explained.

"And they may have been over confident. There were a bunch of horseracing people in here today—some from Bandera too. They were real confident this morning.

Legislators had just voted overwhelmingly to reject the latest bid to legalize betting on horse racing in Texas.

"I supported it (pari-mutuel betting) all the way. You understand that I vote with the majority of the people in the district.

"I know there were a lot of people, mostly with the churches, who opposed it, and I appreciate their position. But I think they exaggerated the impact it would have.

"The racing people exaggerated the amount of money it would bring in. There was exaggeration on both sides.

"But I feel bad that it lost because of Bandera County and Wilson County.

"Of course, you have the track here and there are a lot of horse people in Wilson County and it's the biggest hay-producing county in the state.

"Is it dead? Not technically.

"If the senate passes another version of the bill, it could come up again..."

He paused, and his phone manner gave the reporter the idea he really didn't think there was much chance of that happening.

"I don't really understand all the parliamentary procedures up here yet," the first-term lawmaker said.

"But...."

How this ever got entangled in ethnic politics is beyond me, but I'm told that's what eventually spelled its defeat.

The bill's sponsor, Speaker Pro Tem Hugo Berlanga of Corpus Christi, made concessions to minority and law enforcement groups in forging a 10-1 favorable vote in committee last week.

Minority groups, it was reported, were granted assurances they would get at least 15 percent of racetrack construction contracts, the first right to purchase 15 percent of racetrack stock, and affirmitive action in racetrack hiring.

Five percent of track proceeds were to go to the state, five percent to winners' purses and seven percent to track owners.

It's always been the first rule of politics to not get involved in other people's fights. Edge is probably right about the failure of the horse racing lobby. Over confident, yes. Too quick, yes.

But their biggest failing was to allow ethnic politics into a debate that had nothing to do with minorities.

Bandera County
potpourri
By Nick Johnson

Opinion

—Letters

Don't insult him

Dear editor,

First, let me state unequivocably that I know Mayor Bob Cowan to be an honest, decent, hard-working man whose instincts and intentions are to be fair and just and who recognizes that his primary obligation to the people who elected him is to be as enlightened on every matter that comes before him as he can possibly be so that all views are heard and fairly aired before decisions are made.

I am beginning to believe that the worst crime that can be committed in Bandera is to volunteer yourself to the people of Bandera as an elected official. It would appear that when one does volunteer to serve the people of Bandera, he subjects himself to the most demeaning kind of abuse from the very people who elected him.

My god, what has our beloved Democratic system come to when our mayor has "biting personal insults" hurled at him, when uproars and lawsuits ensue out of almost every issue that comes up, when over-wrought citizens have to be ejected from public meetings, when every issue of our town newspaper describes dramatic controversy about our police officers, and when each week reports of council meetings suggest violent verbal encounters.

I, personally am sick of it, I'm sick of hearing about it, I'm sick of reading about and I'm sick of trying to explain to my out-of-town friends that inspite of all this, Bandera is a nice place to be. I'm beginning to ask, "Is it?"

If we want leaders, let's elect them. If they do a good job, let's re-elect them. If they don't let's un-elect them. Or is it that you don't want to have any leaders at all. That has a name also — anarchy.

The point is, Bob Cowan is the mayor and a friend of mine. Disagree with him, don't elect him again if you wish; but please don't insult him.

Jerry Lasater
Bandera

Letter policy

The Bulletin solicits your letters on any subject of general interest. Each letter must be brief, in good taste and must not be libelous. The editor reserves the right to edit letters for these reasons. While political endorsements and thank you notes will not be accepted as letters, we will be happy to arrange advertising space for these purposes.



8.8% APR* $300.00 REBATE*

'85 OMNI Standard Factory Equip. AS LOW AS $5995 Your Choice
STK# 65118
'85 HORIZON STK# 65091

'85 LAZER Standard Factory Equip. AS LOW AS $8995 Your Choice
STK# 65147
'85 DAYTONA STK# 65130

YOUR CHOICE

'85 NEW YORKER STK# 65137 Loaded
AS LOW AS $12,995
'85 5TH AVE. STK# 65133 Loaded

10% DOWN*—60 MO. FINANCING

'85 RAMCHARGER STK# 55059
Automatic trans., power steering, power brakes, high-back bucket seats, 318 V-8, steel radial tires, air condition.
$10,995 —300 Rebate $10,695

'85 D-100 PICKUP STK# 55159
4 speed overdrive transmission, 225 C.I.D. engine, steel radial tires.
$6,995 —300 Rebate $6,695

YOUR CHOICE

'85 VOYAGER Auto, PS/PB, Air Cond., 5 pass. STK# 55200
AS LOW AS $9,995
'85 CARAVAN Auto, PS, PB, Air Cond. 5 passenger. STK # 55199

*Available on certain models on approved credit to qualified buyers.

I-10 West BOERNE Business Exit 542 Loop 410
25 min. from S.A.
SAN ANTONIO 698-3505

Chaparral CHRYSLER-PLYMOUTH-DODGE
823 N. Main Boerne, Tx.

Mon.-Fri. 9-8
Sat. 9-6
Sun. 12-6
(after church)
SE HABLA ESPANOL
BOERNE 249-9566

Co-op to distribute $81,000

Bandera Electric Cooperative, Inc., has received $81,243 as its part of a $3 million installment from Coastal States Settlement Trust and will pass it on to customers in the form of capital patronage credits.

The payment is the fifth annual payment from the trust which is the result of a lawsuit by the Lower Colorado River Authority against Coastal States in 1979.

Under the agreement, Coastal States' gas subsidiary, LoVaca Gathering Co., was spun off as an independent company, Valero, and slightly more than 13 percent of Valero's common stock and other securities went into a trust fund owned by roughly 300 LoVaca customers and LCRA as a Coastal States customer.

Bandera Co-op buys its power from LCRA, and the payment is its part of its rebate to the local cooperative.

LCRA's other wholesale customers received cash distributions and its retail customers in Kerrville, San Marcos and San Saba will see the money applied against their electric bills computed at the end of February, LCRA said.

Larry Kirk, spokesman for the Bandera Electric Co-op, said the money received here has been allocated to be paid to members through capital patronage credits.

"As we promised 11 years ago when we began our legal battles with Coastal States, we are distributing the proceeds of the settlement to the people who deserve it the most — our customers," said LCRA General Manager Elof Soderberg.

"With this and the last four years' installments, LCRA has distributed more than $12 million to its electric customers. We are doing this not because of any regulatory requirement but because we believe that just as our customers had to share in the problems caused by the difficulties rising from Coastal States, they have every right to share in the benefits."

The trust fund, administered by Texas Commerce Bank of Houston, is distributing its assets over a seven-year period. LCRA's share of the trust comes to about 5½ percent.

Coastal States/LoVaca sparked a controversy in 1973 when they failed to provide LCRA and other customers with natural gas at contract prices.

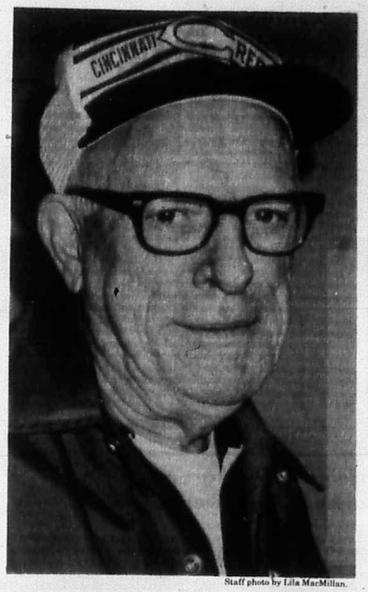

Staff photo by Lila MacMillan.

Faces of Bandera County

This familiar face belongs to John Ciarlo of the Wharton's Dock community. He and his wife Betty, cover the news in the their community for the Bulletin. Many of his neighbors refer to him as a "good neighbor" to have around. He's active in the Lakeshore Volunteer Fire Department and enjoys playing bingo at the firehouse, when he's not calling the numbers. He's a retired Army major, and also a civil service retiree. He and Betty have one daughter and one son, six grandchildren and two great-grandchildren. When he can get away from the chores of building their home, he can be found at his favorite fishing hole.

—Temperatures—

Dates	High	Low	Rainfall
Wednesday, Feb. 27	62	48	-
Thursday, Feb. 28	56	48	.51
Friday, March 1	82	55	-
Saturday, March 2	68	58	-
Sunday, March 3	80	66	-
Monday, March 4	72	46	-
Tuesday, March 5	70	40	-

Rainfall so far this month: .51 in. Average for March 1.85 in. Rainfall so far this year: 3.30 in. Rainfall in 1984 26.04 in. 33-year average 32.41 in.

Medina Lake water level: 1,037.45 feet, 34.55 feet below spillway level of 1072 ft., up 1.30 ft. from last week.

Medina River water level: 5.4 feet, down .1 ft. from last week.

Temperatures furnished by Bandera Electric Cooperative, Inc., rainfall and river levels by U.S. Soil Conservation Service, Bandera; and lake level by BMA Water Improvement District No. 1.



Calendar

LAST QUARTER March 13

This afternoon, March 7

Tarpley Extension Homemakers, 2 p.m.
St. Victors Altar Society, Lakehills, St. Victors, 7 p.m.
Bandera baseball Hondo Tournament.
Lakeshore Volunteer Fire Department, training, 7 p.m.

Friday, March 8

Alcoholics Anonymous, 8 p.m., St. Stanislaus Parish Hall.
Parent Teacher Organization Sausage Supper, 5 p.m., Bandera Elementary Cafeteria.
Bandera Elementary Talent Show, Jr. High Gym, 7:30 p.m.
Bandera baseball, Hondo Tournament.

Saturday, March 9

Bandera 4-H Horse Club Show, 9 a.m., Mansfield Park.
American Legion Post 157, flea market, post home.
Bandera High School Band Boosters Salad Supper, High School cafeteria, 5 p.m.
Bandera Baseball, Hondo Tournament.

Sunday, March 10

St. Elizabeth Ann Seton Altar Society, 9:30 a.m., St. Joseph's School.
American Legion Post 157, Flea market, post home.

Monday, March 11

Bandera Extension Homemakers, 2 p.m., home of Loney Postert.
Bandera Optimist Club, 6:30 p.m. Rocking R Restaurant.
Square Dance Club, 7 to 10 p.m., First National Bank Board Room.
Boy Scout Troop 146, 7:30 p.m., Mansfield Park.
Bandera County Commissioners Court, 9 a.m., courthouse.
Public hearing, change on zoning for property at Hwy. 173 South and Dixie Dude Rd. 7:30 p.m. municipal building.
Bandera City Council, 7 p.m., municipal building.
Medina 4-H Community Club, Medina School, 7:30 p.m.
Hill Country 4-H Community Club, Medina Baptist Church, 7:30 p.m.
American Legion Auxiliary 157, 2:30 p.m., Legion hall.
Bandera County American Cancer Society meeting, 2 p.m., First State Bank Community Room.
Medina Lake Volunteer Fire Department Auxiliary, 7:30 p.m., firehouse.

Tuesday, March 12

Medina Rotary Club, 7:30 p.m., youth center.
Williams Creek Extension Homemakers, 2 p.m.
Medina Lake Volunteer Fire Department business meeting, 7:30 p.m., firehouse.
Pipe Creek community to meet, Pipe Creek Community Center, 8 p.m.
Bandera Chapter 643 OES meeting, 8 p.m., lodge hall.
School board meeting, 7:30 p.m., High School Library.
Hill Country Rabbit Breeding Association, 7:30 p.m., First State Bank Community Room.
Government surplus cheese and butter, 1 to 4 p.m., First Baptist Church.
Bandera Baseball vs. Comfort, here, 4:15 p.m.

Wednesday, March 13

Whartons Dock Bingo, 7 p.m., Lakeshore Volunteer Fire Department.
Bandera Volunteer Fire Department, 7 p.m., firehouse.
Bandera Junior 4-H Community Club, First National Bank Board Room, 7 p.m.
Hill Country Kennel Club, 8 p.m, First State Bank Community Room.
Circle of Prayer Group, 7:30 p.m., Lakehills United Methodist Church.

Thursday, March 14

Farm Bureau Board of Directors, 7 p.m., Bandera Ranch Store.
Medina Lake Betterment Association board meeting, 7:30 p.m., civic center.
Medina school board, 7:30 p.m., school offices.
Bandera Bass Club, 7:30 p.m., University Savings.
Bandera Baseball vs. Ingram, here, 4 p.m.

(USPS 040-980)
The Bandera Bulletin
P.O. Box 666, Bandera, Tx. 78003-0666 Phone 796-3718
PUBLISHED ON THURSDAY
Entered as second class matter August 3, 1956, at the Post Office in Bandera, Texas 78003, by Act of Congress on March 3, 1878.
HILLS O' TEXAS PUBLICATIONS, INC.
EDITOR: NICK JOHNSON
ADVERTISING MANAGER: CHERYL J. WAID
Annual Subscription Rates: $8.50 plus 44¢ tax locally (up to 150 miles)
Other in State $9.50 plus 49¢ tax Out of State $10.50
Office of Publication
BULLETIN BUILDING, 1116 MAIN ST., BANDERA, TX. 78003-0666
Notices of church entertainments, bazaars, concerts, etc., where a charge of admission is made, lengthy programs, cards of thanks, resolutions of respect, and all other matter not news, will be charged for at regular rates.
Rates: Display $2.05 per column inch.
Classified Display $1.68 per column inch.
Regular Classified $2.25 min. cash. $3.00 min. charge.
25 words min. — Each additional word 6¢
Deadline: Display & Classified Display — Tuesday Noon
Regular Classified — Wednesday Noon
Open Monday thru Thursday 8-5 Friday 8-3 Closed Sat. & Sun.
The Bandera Bulletin reserves the right to reject any or all advertisements.
The Bandera Bulletin is not responsible for any incorrect advertising made by us after one week of publication for continuous running ads.


FLOWERS, PLANTS, etc.
WITH Punkie Eckhart Camp

NASTY OLE PESTS! (Con't.)

Continuing on this week about some of the pests that effect our plants, etc., and the solutions, let's mention the Red Spiders and Aphids this week.

(3) RED SPIDERS — they are very small and are not likely to be discovered very quickly. And, they are usually on the undersides of leaves, making early detection more difficult. The yellowing of the plants leaves may be your first sign of Red Spiders. The solution is to isolate the plant and spray with insecticide.

(4) APHIDS — these are by far the most undesirable pests, because the varmints suck the vital plant juices. Obviously this is very harmful to our plants as poor growth and even death of the plant is the result, if not treated. They feed primarily on new growth and there are also many different kinds and colors of aphids. Getting rid of aphids should be done with a systemic insecticide or you may want to use an aerosol insecticide recommanded for house plants.

Eckhart Flower Shop
P.O. Box 625 • Hwy. 16 South
Bandera, Tx. 78003 • 796-3213

THIS WEEK'S... FISHIN' & HUNTIN' TIMES

		AM Times Good	AM Times BEST	PM Times Good	PM Times BEST	Sunrise	Sunset
Sun.	Mar. 10	8:15	2:05	8:45	2:30	6:19 a.m.	6:03 p.m.
Mon.	Mar. 11	9:15	3:05	9:45	3:30	6:18 a.m.	6:04 p.m.
Tues.	Mar. 12	10:15	4:05	10:45	4:30	6:18 a.m.	6:04 p.m.
Wed.	Mar. 13	11:15	5:05	11:50	5:35	6:17 a.m.	6:04 p.m.
Thur.	Mar. 14	---	6:00	12:10	6:30	6:16 a.m.	6:06 p.m.
Fri.	Mar. 15	12:45	6:55	1:05	7:20	6:15 a.m.	6:06 p.m.
Sat.	Mar. 16	1:35	7:45	1:55	8:10	6:14 a.m.	6:07 p.m.

Hunt'n & Fish'n Shack
Hwy. 16 • Bandera, Tx. • 796-4737
Hunting & Fishing Licenses•Bait•Archery Equipment•Etc.

PRIDE
in our community—
a feeling shared by everyone
at First State Bank.

First State Bank
FOR ALL YOUR FINANCIAL NEEDS
In the bank Monday-Thursday 9:00 am to 3:00 pm
Friday 9:00 am to 6:00 pm
Drive In Hours Monday-Thursday 7:30 am to 5:30 pm
Friday 7:30 am to 6:00 pm
Saturday 9:00 am to Noon
796-3014
900 Main Street Bandera, Texas
FDIC



Gregg Maddox, 16, exhibited the Champion Santa Gertrudis female, "Los Prima Dos," in the Houston Livestock Show's Breeding Beef Scramble Show. Gregg, Bandera County 4-H, is the son of Butch and Theresa Maddox of Bandera. "Los Prima Dos" had a calf at her side and was praised by the judge for proving her reproductive ability.

Greg Maddox shows top Gert in Houston

Greg Maddox of Bandera exhibited a Santa Gertrudis heifer at the Houston Livestock Show that he won the previous year in the calf scramble, and won first place in his class and champion Santa Gertrudis heifer of the scramble show.

His heifer placed fourth in her class in the junior show.

Other exhibitors from Bandera County 4-H included Tim Wells, Cody Wells, Beckie Clements, Tandie Clements, Kellie Clements, Genie Clements, Robert Baker, Cindy Frazier and Jake Frazier.

Rebecca Blakemore of Pipe Creek, exhibiting in the open Charolais competition, placed fourth and also her hiefer in the Sale of Sales.

Jake Frazier's Charolais steer weighed in at 1,275 pounds and placed fourth in the heavy weight Charolais market steer class.

Genie Clements' pen of market broilers placed in the top 200 pens of chickens and made the market broiler sale.

Portrait of former judge added to county's collection

A framed photo portrait of the Hon. Sam O'Bryant, who served as County Judge of Bandera County from Jan. 1, 1919, to Jan. 1, 1921, has been delivered to Judge Tommy Curbo by Bandera County Historical Commission.

The portrait will take its place among those of other former county judges on the wall of the main corridor of the courthouse.

The county commission is presently reviving a project to acquire portraits of all county judges begun several years ago. Still needed, according to Peggy Tobin, commission chairman, are portraits of H.W. Noonan, George Noonan, David Shaek, I.N. Everett, Thomas Peacock, George T. Lincoln, J.L. Harper, F.W. Currie, M.P. Epperson, and Carl F. Wheeler.

Descendants of these historical figures who have photos of their ancestors should get in touch with Tobin at Box 578, Bandera.

Bulldog Band Sweetheart and Beau to be presented at concert

The Band Sweetheart and Beau will be presented in the Bandera High School Auditorium while the Bandera High School Concert Band, under the direction of Tome Walters, entertains with a concert on March 9 at 7 p.m.

The music selections will include lively march numbers and several hymns.

The concert will follow the Band Boosters' Salad Supper which begins at 5 p.m. Tickets can be purchased at the door for $2.50. The concert is free.

The band just recently completed an extensive workshop conducted by Lee Boyd Montgomery of Texas Lutheran College.

Another feature of the evening will be the presentation of the annual Band Sweetheart and Beau. Lynda Cook says their identity has been a closely guarded secret.

County history book project deadline to be extended

Spokeswoman Judy Pue of the Bandera County History Book Committee reports they have received so many calls from interested people, far and wide, who have only recently been informed of this project. "We are so proud of this response, we consider it our obligation to accommodate the many people in this area as well as quite a few from distant states who could not meet our proposed deadline," she said.

The book is shaping up into something we can well be proud of, and it is very gratifying to know so many are interested in helping to record the past in their own words.

Pue said, "We welcome any and all inquiries, stories, pictures, incidents or historical material of interest to this area."

For more information on format, or other questions, please contact the Bandera County History Book Committee, P.O. Box 815, Bandera, Texas 78003.

Wharton's Dock news will return next week.

Bandera County
25 years ago
By Lila MacMillan

In the March 11, 1960, issue of the Bandera Bulletin, Pat M. Boyle announced the re-opening of the Bandera Ice House for April 1, on the same site as the former business operated by his father, the late Pat Boyle. The old ice plant burned to the ground, and young Boyle is having it rebuilt along the same lines as the old plant. Bandera has been without a regular ice plant since the fire and as summer is coming, the new plant promises to be in great demand, said Boyle.

Five men were running for places on the Bandera school board. Incumbents Lane Langford and J.B. Edwards whose terms expire, have filed to have their names on the ballot for re-election. Dewitt Leibold, W.P. (Cot) Shiner, and Wilvie Smith are also running for these two places on the board.

Two men and one woman were caught by Deputy Edward Johnson near some cottages they had burglarized at Medina Lake. A number of witnesses said they had seen the trio enter the Medina Lake cottages. Johnson recovered a television set, perculator, toaster, and other items taken in the burglaries. Also recovered were a television, radios, camera, and two rifles taken in a San Antonio motel burglary. Bonds of $5,000 each were fixed against the two men, and the woman's bond was set at $3000.

Under an obituary headline, the Bulletin announced, The "Free State of Bandeeera, Texas" is no more. The Chamber of Commerce here had decided it's too "dang" much trouble to secede from the union once a year. Members voted to abandon their 12-year old tradition of annual anarchy. With it went the celebrated "woollybooger," which the annual "Stompede" had become.

Replacing it was a weekend caper aimed at family fun, to be called the "Bandera Western Festival."

Helping Hand group reports aiding 33 families here

The Bandera County Helping Hand Center reported helping 33 families during January at its monthly meeting Feb. 21 with 35 members present.

Jeanne Shinn, center director, told 35 members the assistance consisted of food, clothes, counseling and referral services.

She stated there is still a need for mens' warm jackets. She also stated that the food pantry is beginning to get low again and reminded everyone that "we can't help those in need unless someone helps us first."

Jeanetta Mills presented her resignation as publicity chairperson, and Emma MacMillan presented her regignation as clothing chairperson. Jane Williams was presented as the new clothing chairperson.

The Rev. Richard Jackson was elected president and Dr. Bill McKay vice-president. Treasurer is Chris Wedgworth and secretary is Linda Cook.

Certificates of Appreciation were presented to the 1984 officers and chairpersons; Jeanetta Mills, publicity; Jane Dry and Alice Hoeneke, food; Emma McMillan, clothing; Linda Cook, secretary; Carter Beach, treasurer; Earlene Lindig, vice-president; Pete Pigott, president.

Special guest Comellia Rue was recognized and honored as founder of the Bandera County Helping Hand Center. She was presented with a certificate of appreciation and a bouquet of flowers.

A reception was held after the business meeting in honor of the 1984 officers and chairpersons.

The next regular monthly meeting will be March 21 and Shinn encouraged everyone to attend and take part in the Helping Hand.

Anyone needing help, of any kind, or those wanting to help, may call the Center, 796-8300.

RCA VCR SALE!

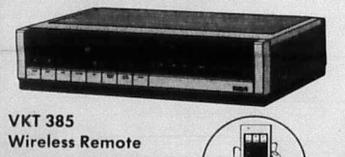

RCA SelectaVision VCR with Picture Search and Remote Control

VKT 385 Wireless Remote
$459.00



Special!!
VJT 255
$359.00

Where do you get the BEST PRICES on VCR's?
Go To Ken's T.V. Sales & Service
1105 Cedar St. Bandera, Tx. 78003 796-4567

SHOP — COMPARE — SAVE

'82 Buick Regal Coupe, loaded w/T-Top, 31,000 actual miles. $6995	'76 Peugeot Like new, extra sharp. SAVE!	'83 Dodge D-150 RSE 4x4 shortbed, loaded, one owner. Must see. $9995
'80 Pontiac Sunbird Like new, must see. $2995	'81 Chevy C-10 PU 6 cyl., 4 speed, locally owned. $3995	'84 Dodge Colt 6,000 actual miles, great gas saver. $4995
'81 Honda Civic 4 dr., 5 speed w/air, sharp. $3995	'82 Ford Mustang 4 speed, air, one owner, sharp. $4995	'84 Subaru S/W GL Auto, PS, PB, AC, one owner, 24,000 actual miles. $6995
'79 Chrysler Newport Full power, great transp. $1995	'83 Mazda B-2000 PU Extra nice $3995	'84 Dodge D-150 RSE Loaded. $9995
'80 Dodge Omni Coupe, auto w/air, like new. $3995	'83 Mazda S/W Sharp $5995	'84 Dodge Caravan Seats 7 passenger, loaded, one owner, like new. $11,995
'83 Chrysler New Yorker Full power, one owner, extra sharp. $8995	'83 Ford Mustang Auto, PS, PB, one owner, 31,000 actual miles $5995	'84 Chrysler 5th Avenue Silver w/silver leather int., loaded, showroom nice. $11,995
'81 VW Rabbit Diesel 4 speed w/air, 29,000 actual miles, one owner. $2995	'83 Nissan-Sentra S/W 5 speed, air, 16,000 actual miles. $5995	'84 Chrysler T&C Wagon Loaded, like new. $11,995

San Antonio 698-3505
Chaparral CHRYSLER-PLYMOUTH-DODGE
823 N. Main Boerne, Tx.
Boerne 249-9566
25 min. from S.A.
Mon.-Fri. 9-8 Sat. 9-6
Sun. 12-6 (after church)
SE HABLA ESPANOL

EVINRUDE Trade-In Days



Get ready for the coming fishing season with a new Champion or Cajun boat. Authorized Evinrude dealer for the Hill Country.
Scenic Valley Sales
1726 Sidney Baker St., Kerrville, Tx.
896-6462
Certified O.M.C. Mechanic. 32-4tc

Boerne Pest Control & Termite Service
535-4626
Pipe Creek, Texas
Service Technician/Curt Underwood
David D'Spain/Owner
*FREE INSPECTION
*VA & FHA Letters
*Pre-Treat Slabs
*Trees & Lawns
License # 1278 PTLO 32-tfc



FIRE INSURANCE
Joe McMullan sells the best coverage for the lowest cost!
CALL:
Joe McMullan Insurance
796-3726 30-tfc

Bandera County
Profile/

Veteran man of God has a wealth of wartime remembrances

By Terry Starnes

In 1940, when America was rationing gas, rolling cigarettes, and mashing tinfoil into little balls, the Rev. Ralph Smith and his fellow recruits were sitting in a football field in Virginia listening to Gen. George S. Patton give them a pep talk before they left the country.

"The louder Patton talked, the more falsetto his voice became," Father Smith scrunched up his Archie Bunker-looking face, and imitated Patton. "'We're going to land on hostile beaches. Your buddies are going to fall. Let 'em fall. The medics will take care of them. If the infantry gets in your way, run over them!'

This was a bit disconcerting to Smith, "because," he said, "I was in the infantry."

"Everytime I mention something about Patton," he said, "someone tells me it was in the movie. But," he ventured, "I haven't seen the movie."

The similarity to TV's Archie Bunker ends with Father Smith's appearance. Unlike Archie, he is a soft, mild-mannered man. You have to drag the words out of him, but it is worth the pull. He has much to say.

He rarely wears the routine white collar of his profession, preferring instead slacks and a shirt. "The white collar tends to intimidate, and," he added, "sometimes I like to go incognito."

Except for the war years, Father Smith has lived and ministered in the Hill Country. He is Irish, French and German, though he looks mostly Irish. His father was a coffee salesman. "To this day, I don't like coffee," Smith said.

He and his three brothers were born in San Antonio. "All four of us were in the war at the same time. Two in the Pacific, and two of us were in Italy," he said. "One brother had three tanks shot out from under him, but he didn't get the Purple Heart," he explained, "because he didn't get hurt."

Every chance he got while growing up, Smith would work on his grandfather's ranch in Sabinal. "I remember one time, about 1933, he bought some cows from Frank Montague, and we took them to Hondo to be shipped. Some of the cows died on the way, and Mr. Montague sent him a check for half of his loss." One of his brothers now lives in Sabinal, and Father Smith has a ranch near there.

"Remember Dizzie Dean?" he asked. "Travis McNair (former Bandera Methodist minister) and I played baseball for Sabinal one year when Dizzie Dean was pitching for Castroville. We didn't have a chance!"

Father Smith graduated from St. John's Seminary in San Antonio, and was ordained around 1940. "There were never any questions in my mind about becoming a priest," he said. "None."

Shortly after graduation he enlisted in the Army, and became a lieutenant colonel chaplain in the 3rd Infantry Division under Patton's command. "The same one as Audie Murphy," he said.

Smith has many memories of his experiences with Gen. Patton. "We went from Virginia to Africa, Tunisia, Sicily, France and Germany," he continued. "I held mass anytime we were out of enemy sight."

In all, he has blessed the graves of 6,000-7,000 men. Prisoners dug the graves. "The Italians were better workers than the Germans," he said. "they were lighter-hearted, and took orders better."

Smith suspects his division might have had an intelligence leak. "The Germans had their 'Berlin Sally,' I think she was called... sort of like 'Tokyo Rose'," he said.

"Things that happened one night — horrible things — she would broadcast the next day. Things she would have no way of knowing unless she had been there.

"On a normal day," Smith said, "Patton would stand in his half-track, wearing his two ivory-handled pistols on his hips, and go up and down the ranks yelling orders."

He continued, "He was the only general who would actually visit the hospitals to see the wounded. He always lightly slapped the young men first on one cheek, and then on the other. He didn't hurt them — it was just his way, and everyone knew it," Smith said. "One time the press saw him, and it almost ruined the general. That, and Bradley becoming his superior."

There were some humorous times too. Speaking of his stint in Casablanca, he said, "Male residents were allowed to have as many wives as they could afford. So some of our more enterprising young men decided to buy a few girls from their families. When the big brass got wind of it," he said, "they had to return them to their families. They didn't even get a refund."

Smith has as little regard for the Russians' wartime behavior as he does for the Germans'. "Hitler invaded Poland, and then Russia invaded Poland. Two dogs fighting over a bone," he said.

"General Patton was religious — and though he was not a Catholic, he was partial to Catholic priests," Father Smith said. "When he lay dying after a car wreck, a priest visited him, and the general barked at him," and again Smith imitates Patton: "'Pehdree', that's how he pronounced it, 'Pehdree, GD it, start praying!' Then he closed his eyes, and died."

Another incident happened that Father Smith can't forget. One cold, clear January morning, near the war's end, he and some other officers from several divisions were summoned to a lightly snow-covered courtyard in a French village near the German border. It was the execution site of Pvt. Eddie D. Slovik.

"I didn't know I was about to witness the only execution of an American military man since the Civil War. Like unfeeling robots, the firing squad marched into the courtyard," he shrugged. "We were forced to watch the execution. It was different from the enemy killing you. It was a chilling and haunting experience."

While he's not sure the execution was justified, he pointed out that "desertion and cowardice were serious offenses. Slovik had deserted many times before, and he had a juvenile criminal record." He then added, "He had a better chance to meet his creator than some of the other boys on the battlefield."

Father Smith's only physical scar from the war is on his left arm, which he showed. "I got this from a shell fragment at Dachau," he said solemnly. "Before all the atrocities were discovered."

He added proudly, "I assisted in dedicating the first synagogue in Marburg, Germany after the war."

He also celebrated the first Mass to be held at Strasbourg Cathedral in Alsace after Germany's fall. "Hitler had made it into a museum," he said. Framed newspaper clippings of both these events are now on his rectory office wall.



"I was supposed to retire six years ago, but they just aren't graduating priests like they used to."
—Father Smith

He is still the national chaplain for the Third Infantry Division.

He returned to San Antonio in 1950. Since then, he has been pastor for various Hill Country Catholic churches, finally coming to Bandera's St. Stanislaus seven years ago.

It's rectory also serves as his home, "Because," he said, "it has central heating and air conditioning."

Father Smith loves Dennis the Menace cartoons. They playfully adorn the walls of St. Stanislaus and the rectory.

"I was supposed to retire six years ago. "But," he explains, "they just aren't graduating priests and nuns like they used to, so they've asked me to hang around awhile." He is pleased that he is still able to serve God.

"When I do retire," Father Smith said, "I want to go back to the place I was in during the war and see what they're like now."

Also, maybe he'll see the movie "Patton."

Surplus cheese and butter to be distributed in county

Government surplus cheese and butter will be issued to income-eligible households March 12 from 1 p.m. to 4 p.m. at the First Baptist Church in Bandera and the American Legion Post Home in Lakehills.

"Under new guidelines, recipients will be required to complete an application in order to determine eligibility and must bring proof of identification and proof of income," said Comellia G. Rue of the Texas Department of Human Resources.

The supply of commodities is limited, said Rue.

Beer can results in charge

A Pipe Creek man was freed on $400 bond March 3 after being charged with littering by Bandera City Police Officer Joe MacMillan for throwing a beer can out of his car window, according to Chief Deputy Mingo.

Officer MacMillan said he had stopped a vehicle and while talking to the driver, another vehicle drove by at a slow rate of speed and the beer can was thrown in the direction of his patrol car.

Ray L. Parrish, a 23-year-old Pipe Creek resident, was bonded by Justice Peace Bonnie Towers.

In other police matters this week, two men were arrested on charges of driving while intoxicated. 21-year-old Joe Brad Short of Bandera and Jerry C. Mullins, a 44-year-old Pipe Creek man. Each paid bonds of $400 and were released.

Two Bandera residents were arrested in a related incident of theft under $20. Linda Martinez, 19, and Jerry D. Harris, 29, were arrested on March 3. They were both fined $150. Harris remains jailed pending payment.

Open house at ASCS office

There'll be a formal ribbon cutting and an open house at the new offices of the Bandera County office of the U.S. Agricultural Stabilization and Conservation Service at 1110 B Main St. in Bandera March 13 at 11 a.m.

County ASCS executive director Jimmie Ruth Saathoff invited everyone to come by and see the new 1,124 square feet of offices that house the two full-time employees and provides office space for the three ASC committee members from Bandera County.

The building was built by Creed Blevins, Kerrville contractors, and is leased by Gay Guilott, Saathoff said.

The ASCS offices were located in the old courthouse building and contained only about 950 square feet, she said.

She is assisted in the office by Sue Boyd, program assistant, and county committee members are Rudolph Schott of Lakehills, chairman; Elton Boultinghouse of Utopia, vice chairman; and L.D. Moore of Medina, member.

This is termite & wood ant swarming season!

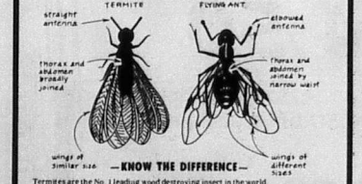

—KNOW THE DIFFERENCE—

Termites are the No. 1 leading wood destroying insect in the world. These tiny blind insects of only 9 mm length cause more dollar damage to homes than hurricanes, tornadoes, fire and wind combined. A normal size colony of termites may consist of 250,000 termites or more. A queen termite can lay up to 1000 eggs every day for 25 years. They can eat a 2 x 4 12" long in 32 days.

Signs you as a home or business owner should look for are: mud tubes going up the wall on the outside or inside of the building; weak floors or wall or sheetrock that will press in when touched. Don't think you don't have termites if you do not have any of these signs. Termites in alot of cases don't show signs in early stages of entrance to the house nevertheless doing damage to the building just the same.

Let a professional exterminator come and analyze the extent of the termite infestation.

Hill Country Pest Control Inc.
796-3832
1.5 miles out Hwy. 16 towards Medina on the right.

TOP SOIL
$7 per yard. plus tax.
5 yard minimum.
FREE Delivery within 5 miles radius off Bandera.
R & M Construction Co.
Jim Russell 796-4757
Tommy Miller 535-4016
PLEASE CALL AFTER 6 P.M.

Willie's Liquor Store
4019 Bandera Hwy. at Kooter's Korner
Kerrville, Tx.
No City Sales Tax.
257-2252 32-tfc

Dr. J.F. Harrison
CHIROPRACTOR
Office Hrs. 9-12
796-3871
Home 695-3527 (Emergency)
By Appointment. 27-tfc

For Replacement Cost Coverage on the contents of your home, check with State Farm.
Find out about the valuable protection this coverage can provide for your home's contents. Call me.
Carolyn Maier, Agent
311 C Main St. Bandera, Tx. (Next to Margie's Beauty Shop)
796-3779





First National Bank is pleased to announce the appointment of Sterling Burke, Jr. to the position of Senior Vice President—Operations & Cashier.



Beginning March 4, Sterling Burke will assume the duties of Senior Vice President in charge of internal operations at First National Bank. In returning to Bandera, Sterling says he feels like he's finally coming home—for although he moves here from Goliad, he's no stranger to the hill country. He lived here as a boy, attended school at Bandera Elementary. Old friends, as well as relatives, welcome his return to Bandera.

Sterling brings over 20 years of Texas banking experience to First National. A graduate of the business school at the University of Texas, he broadened this educational foundation with post graduate courses in security analysis, bank operations, investments, and personnel management. In 1975 he graduated from the Southwestern Graduate School of Banking. This lifelong experience in the field of banking, has involved him in all phases of financial operations, from simple loans to the comprehensive computer changeover of an entire banking system.

First National Bank welcomes Sterling Burke to its family of employees. We invite all the citizens of our community to come by and shake hands with your newest friend at First National. First National Bank takes pride in our fine, professional staff, and in our continuing tradition as Bandera's friendly, community bank.

FIRST NATIONAL BANK,
The Community Bank.
MEMBER FDIC
796-3711
207 Main St.
Bandera, Tx. 78003

School sets six meetings

Six meetings have been scheduled by the Bandera Independent School Board trustees in the next few weeks. Board president Bub Keese says the meetings are necessary to expedite start of construction on the new elementary school.

A meeting to review, finalize, and approve the plans for the new Alkek Elementary School will be held March 11 at 7 p.m. On March 19 Austin architect Jim Pfluger will present the final plans for public review at a meeting, also in the High School Library at 7 p.m. Plans will be available to contractors through the offices of Pfluger Associates Architects at 213 South Lamar, Austin, Tx. 78704. A deposit of $100 will be required on each set of plans. Pfluger said t e deposit should be mailed to his office with the request for the plans and he will mail a copy of the plans to the contractor.

Bids on the school project will be opened at a special meeting of the trustees on April 18 at the school library and another meeting scheduled for April 22 at 7 p.m. is when the trustees will award the bids.

At the regular school board meeting on March 12, superintendent Dr. Ron Caloss has personally invited State representative Eldon Edge to attend and speak on the new education reform bills. Edge told Caloss he will attend if at all possible. Due to the heavy schedule in the legislature in Austin he was unable to make a firm commitment. Also on the agenda will be the candidates that have filed for the April election.

The regular meeting of the board for April will be held on the 9th.

Trips to Kerrville available for $5

The Bandera County Helping Hand Center in coordination with the Community Council of South Central Texas is providing Medical Transportation to Kerrville.

A round trip to Kerrville is $5 and is available for doctor appointments or any medical reasons on Thursdays only. The minimum is four people.

Medina

Tootie Mayfield 589-2491
Ellen Walker.....589-2697

Fishing trip

Henry and Loma Murphy have returned from a fishing trip to Toleta Bend, where they were also joined by Henry's sister and husband, Edward and Thelma Moseley of Canyon Lake. They reported the fish hadn't decided to start biting yet!

Walter and Doris Jean Scott took a fishing trip to Toleta Bend and returned home in a week. They didn't really have much luck with fishing either.

W.O. and Dorothy Hatfield returned from a fishing trip to Falcon, where they reported three days and nights of rain, slowed their fishing down some, but the white bass were hitting good. They enjoyed their trip anyway it was reported!

Visitors

Darla Keese was here over the weekend visiting her parents L.G. and Bobbie Keese, brother Chris, grandparents, Mr. and Mrs. Jim Keese and Mrs. Bob Mayfield. Darla goes to school at S.W.T.U. in San Marcos.

Mr. and Mrs. Bill Bailey of Kerrville were over for Church at the Methodist Church Sunday. It was nice visiting with them.

New business

We want to welcome our new barber and his wife, Mr. and Mrs. Herbert Glenewinkel to our community. Mr. Glenewinkel had a barber shop in Kerrville called the Log Cabin Barber Shop. He's opened from Tuesday until Saturday. Go by and get acquainted, he's in the old Texaco building.

Flea market

There will be a flea market held on March 30-31 weather permitting. It will be across from Collins of Texas on the Jones' property. Anyone interested in renting a space can call Cherry 589-2545. Don't wait until the last minute to get a space!

Sick list

Little Miss Courtney Garrison was in the hospital for about three days a week ago. She is at home and reported to be doing much better.

It's good to see Dick Hinds getting around so good since he had his accident a couple of weeks ago.

Mr. and Mrs. Charles Smith have been sick with the flu, but both are much better now.

Britt commended

Michael Britt, son of Mr. and Mrs. Joe R. Britt of Medina, was commended by the Texas Interscholastic League Foundation for his academic achievement during his first semester at Angelo State University in San Angelo.

The 1984 valedictorian of Medina High School maintained a perfect 4.00 record throughout the first semester.



Homer Thrall Stevens from Medina observed his 98th birthday March 2 in the nursing home care unit of the Veterans Medical Center in Kerrville.

He was the recipient of a Purple Heart and Citation from President Woodrow Wilson.

The ladies auxiliary of VFW Post 9176, Bandera, was sponsoring a bingo party and refreshments in the hospital and visited with Stevens, who showed a quick mind and a sense of humor, says Betty Swinford.

Medina menu

March 11-15

Monday: Fish, pork and beans, potatoes, fruit, rolls and milk.
Tuesday: Spaghetti with meat sauce, blackeye peas, carrots, fruit, rolls and milk.
Wednesday: Steak fingers, mashed potatoes with gravy, green beans, fruit, rolls and milk.
Thursday: Sausage pizza, corn, slaw, fruit and milk.
Friday: Burgers, lettuce and tomatoes, pickles and onions, French fries, dessert

Bobcats lose

By Larry Thomas Williams
Special correspondent

San Marcos — The Medina Bobcats basketball team lost Friday in the first of regional play to the Holland Hornets, 59-46.

The Hornets stung the 'Cats in the opening period, hitting 50 percent of their shots from the field while Medina boys could only net 19 percent. This shooting deficit coupled with several turnovers left the Cats trailing, 17-6, at the end of the first 12 minutes.

Medina continued to miss in the second quarter, and the Hornets, led by Hart, poured in another 15 points and controlled the boards. Medina got only 14 rebounds in the whole first half.

During the second half the pace quickened but Holland continued to totally dominate. The Hornets simply ran away from Medina, finally leading by as much as 22 points late in the third period.

Medina began to put its game together in the last go-round, but could only close the gap as Holland continued to add to its will.

It was the best Medina cage season since 1979. The 'Cats won 19 and lost 8 and took district, Bi-district and area championships. Their regional qualifier status established them as one of the 32 best teams in the state.

A upbeat note did await the players as they returned Saturday... Several members of the teams were honored with all-district selection.

Junior, Diane Simon, and Sophomore Tracy Willett were selected to the girls first team all-district and the Williams brothers, Geoeff, a senior, and Mark, a junior, were also selected for first team all-district boys.

Medina's track season will open at Utopia on Saturday, March 9.

Richard Payne rounded out Medina's honorees by being selected for second team all-district boys.

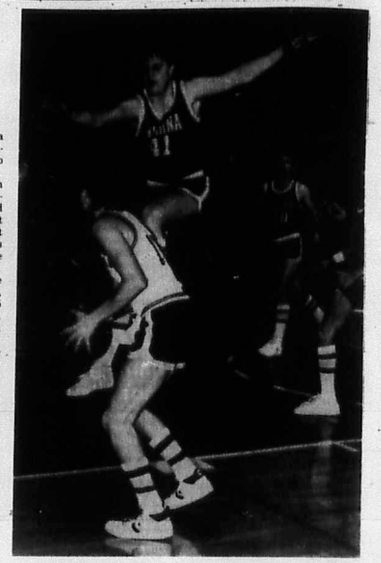

Richard Payne, No. 41, may have intimidated this Holland player, but the Hornets managed to hand Medina a 59-46 defeat in the opening round of regional play in San Marcos Friday.

Medina Little Leaguers to register and try out

The Medina Little League tryouts and registration will be March 9 at 10 a.m. and March 11 at 6 p.m. at the Little League Field in Medina.

Any boys between 13 and 15 years of age who are interested in Senior League ball in the Medina area should register at the Little League Field on March 9 at 10 a.m. also.

BETTER RATE SASA IRA'S

At SASA, saving money for retirement can be a very lucrative investment. You'll get a deduction on your taxes. Plus, your investment will continue to grow tax-deferred until retirement.

SASA'S 18-MONTH VARIABLE RATE IRA—11.25%
From now until April 15, 1985 you'll earn a special rate of 11.25% on this IRA plan. After April 15, the rate will never be less than the 26-week Treasury Bill Discount rate plus 1.25%. The minimum opening balance is $100 and you can make additional deposits ($25 minimum). So you'll earn a high return now and have flexibility later.

SASA'S 18-MONTH FIXED RATE IRA CD—10.50% (EFFECTIVE ANNUAL YIELD 11.071%)
This IRA plan offers you the security of a fixed rate plus continuous compounding. However, you must open the account before April 15, 1985 (minimum opening balance is $100). You can make additional deposits ($25 minimum) and still get the same fixed rate until maturity in 18 months.

SASA'S 24-MONTH FIXED RATE IRA CD—11.00% (EFFECTIVE ANNUAL YIELD 11.627%)
With this IRA plan, you get security and continuous compounding for two full years. You must open your account before April 15, 1985 and the minimum opening balance is $100 (no additional deposits can be made to this account).

The plans featured here are just some of the many IRA accounts SASA offers. Pick the one that's best for you. And see why a SASA IRA is one of the best investments around.

SASA Anything is possible

1405 Cypress Street, Bandera, Texas 78003 • 512/796-3021 • Member FSLIC
San Antonio Savings Association • W.W. "Bo" McAllister III, Chairman • An Equal Opportunity Employer M/F

SAVE $4.50

Subscribe to the Bandera Bulletin and save $4.50 off weekly newsstand prices.

$8.50 plus 44¢ tax.
(within 150 mile radius of Bandera)
$9.50 plus 49¢ tax (150 miles radius out of Bandera)
$10.50 if bought out of state.

Get all the news of Bandera County plus money saving ideas from the county's merchants 52 weeks of the year.

The Bandera Bulletin
1116 Main St.
P.O. Box 666 — Bandera, Tx. 78003
796-3718

Name .....
Address .....
City .....
State & Zip .....
Bandera Bulletin
Money order or check enclosed.

Lakehills

Lila MacMillan — 751-2586

A boy for the Moores

Alan (Chico) and Cindy Moore would like to announce the birth of their son Dustin Nicholas Moore on Feb. 14. He weighed in at eight pounds and was 20 inches long.

Dustin was welcomed by his brother Cody. Grandparents are W.F. and Marie Moore of Bandera and Howard Jack and the late Ann Jack of Lakehills.

Legion's 66th birthday

The American Legion will observe its 66th anniversary, March 15-17, and Legionnaires of Pipe Creek and Lakehills are planning a gala celebration of this significant milestone Commander Tony Kruse of James F. Pearson Post 410 announced today.

Under the chairmanship of Bill Angell the local observance will feature a dance at the Lakehills Civic Center on March 16 from 9 p.m. to 1 p.m.

The band for this event will be the Texas Express. Angell announced admission will be $3 for adults and $1.50 for children under 12 years old. Also reservations can be made by calling 751-2000, after 6 p.m.

The festivities here in Lakehills will be part of a worldwide celbration among the more than 15,000 American Legion Posts located throughout the United States and in many parts of the free world.

Income tax assistance

The Internal Revenue Service sponsors and trains volunteers to assist people with their income tax. Jack and Muriel Munns and June Settlemeyer have taken the training and are ready to help anyone who needs it. The American Legion has made space available for this program every Monday, March 4 through April 8, 10 a.m. to 6 p.m.

So the assistants can be of more help, Settlemeyer says you will need to bring all your records, forms, and information pertaining to your return with you. Contact June Settlemeyer for specifics, at 751-2297.

All information will be in strictest confidence, says Settlemeyer. She says this is a free service provided by the Internal Revenue Service and volunteers from the American Association of Retired Persons.

Medina Lake chapter AARP

Bud Ryder of the Internal Revenue Service visited the February meeting of the Medina Lake Chapter of American Association of Retired Persons and presented a very informative talk of some of the fine points for filling out an income tax form. Jack Munns announced the program for Tax Assistance for the Elderly which he, his wife Muriel, and June Settlemeyer have trained to begin on March 4, 10 a.m. to 6 p.m. at the American Legion Building at Lakehills. Spokeswoman June Settlemeyer says everyone is invited to participate.

Waldo Blanke has purchased and presented to the chapter a book that lists doctors, dentists, pharmacists, and other medical professionals who will accept medicare assignments for their fee. President Louise Leibold has the book for safe-keeping. You may contact her for information and use of the book.

The next executive committee meeting will be March 18, at 10:30 a.m. followed by a covered dish luncheon, and Fun Day. Join in the fun of being together with friends and neighbors. Settlemeyer says the next regular meeting will be March 25 at 1:30 p.m. Program chairman Nadine Hartmann has invited Dr. Mel Shadowens, and ear and hearing specialist, to be guest speaker. He will tell us about new trends in hearing therapy and treatment for hearing loss.

Sesquicentennial

Cookbooks, placemats and ballpoint pens commemorating the Sesquicentennial celebration for Texas will be available in the Lakehills area soon, said spokeswoman Peggy Ashmore at the Lakehills Sesquicentennial Association meeting Monday evening.

Ashmore said the orders have been mailed for the items and, they should be in soon.

Funds raised through the sale of these items will go into the association treasury to fund projects selected to commemorate the 1986 celebration of Texas' 150th birthday.

Projects chosen by the local association are the construction of school bus shelters for the students in our area, and the erection of street signs along Park Road 37.

The committee for the Night in Old Lakehills celebration planned for May 5 reported it already has reservations for 23 booths or spaces. Included are arts and crafts; food booths; personalized caps, T-Shirts, and signs; blood pressure checks; country critters; balloons and clowns; flea market; oil paintings; dunking booth; plants; contests, games and dart throws; an old time photo booth; and a satellite dish display.

Sue Kruse says they are still taking reservations for spaces. The committee hopes someone will have a cake walk, horseshoe pitch, and a fish pond for the kids.

Ashmore reported that live entertainment will be on hand from 1 p.m. until closing. They have "Fire on the Mountain Cloggers" square dancers, round dancers, and other musical groups lined up.

Sometime during the afternoon there will be a "Meet the Authors" session. History book chairman Dorothy Alatorre reported she hopes to have everyone that has contributed to the Lakehills Sesquicentennial Book on hand to autograph copies of the books for the public.

She has started in earnest to put the book together, and asks anyone still planning to submit information for the book to turn it in as soon as possible.

Kim Schelb reported that 14 girls have already picked up applications for the Miss Lakehills Pageant and several have already been returned with the $15 entry fee.

She said they have had a wonderful response from individuals and businesses making cash donations to the pageant. The money donated will be used to purchase the winner's tiara, sashes, flowers, and such for the contestants and winner. They hope to have enough funds donated to award nice prizes to the winner and runnerups.

The girls will not be required to participate in bathing suit or talent competition. They must be between 15 and 19 years of age. Schelb said Lea Noble of Lakehills will instruct the girls in poise and walking. She has been trained in modeling and will work with the girls.

The judges for the pageant will be from outside the community and will not know any of the girls. Schelb said the girls will be interviewed by the judges and will be judged on personality, appearance, and the way they handle themselves. The girls will be presented in evening gowns at the pageant at NIOI.

Applications and information on the pageant are available at Evelyn's Restaurant.

Kruse and Ashmore reported they have several "neat items" donated for the auction. The Sesquicentennial quilt will be a big attraction. Jerrie Mauer, along with husband Ray, have started it. Ray designed the quilt. Other items donated so far, include five laying hens with eggs, a goat and a pig. Anyone wishing to donate auction items should contact Sue Kruse, Peggy Ashmore or Donna Mansfield.

The local association will meet again on April 1 at 7:30 p.m. at the American Legion Hall. Anyone interested in the Sesquicentennial projects in the area is welcome to attend.

Ohio visitors at the Schotts

Rudy and Elsie Schott of Lakehills entertained Mr. and Mrs. Lawrence Frederick of Defiance, Ohio, last week.

While here, the Fredericks made trips to Hondo, Helotes, Kerrville and Bandera. One of the many highlights of their visit was a trip to Sonora where they attended a Texas Sheep and Goat Raisers meeting.



Alanis wed in candlelight ceremony

Janel Thompson and Edward Daniel Alanis were united in marriage on Jan. 5 in a double-ring ceremony by the Rev. Dan Darby at the Leona Methodist Church in Leona. Traditional wedding music was provided by pianist Evelyn Lee and soloist Kay Kinard. A reception followed at the home of the bride.

The bride is the daughter of Mr. and Mrs. F.L. Thompson of Leona and the granddaughter of Mrs. Lee Jones of Centerville.

The groom is the son of County Commissioner and Mrs. Dan C. Alanis of Lakehills, and the grandson of Col. and Mrs. Dan C. Alanis of Bandera, and Edward A. Johnson of Lakehills.

Given in marriage by her father, the bride chose a tea-length gown of white chantilly lace. Fashioned with a high bandeau collar and sheer yoke, the fitted bodice featured tapered sleeves which terminated below the elbow. The bodice extended to a dropped waistline and full skirt. To complement her gown, she wore a small-brimmed hat covered in chantilly lace, pearls, and sequins, with a fingertip length veil. The bride carried a cascade of white Cattleya orchids, heather, baby's breath, and shaded green-ery attached to the lace covered Bible her mother carried when she was married.

The bride's attendants were Karla Pittman of Bryan and Yvette Crawford of Houston. They wore tea-length dresses of fuchsia chiffon over taffeta with a draped neckline and short bell sleeves. The dresses were finished with a satin sash tied in the front. They carried cascades of fuchsia orchids, heather, and baby's breath.

The groom's attendants were Stan Bravenec of Fort Worth and Trey Hendershot of Gonzales.

Members of the house party were Frances Whitworth of Houston, sister of the bride, Dana Alanis of Lakehills, sister of the groom, and Debbie Franklin of Houston.

Janel is a graduate of Centerville High School and Texas A&M University with a bachelor of arts degree in political science. She is a member of Alpha Gamma Delta sorority.

Edward is a graduate of Bandera High School and Texas A&M University with a bachelor of science degree in journalism.

The couple reside in San Antonio where both are employed by USAA.

Lakehills Hardware
751-3442
Rt. 3, Box 3084 Pk. Rd. 37 Lakehills, Tx. 78063
Open Monday through Saturday
7:30 a.m.-5 p.m.
"If we don't have it, we'll get it."
•Lumber •Hardware •Electric •Plumbing
•Builders Hardware •Pump Supplies
•PVC & Galvanized Pipe
We also cut & thread pipe.
Ask about our contracting services!

Guarantee your copies of the Lakehills Texas Sesquicentennial History Book 1836-1986
at only $4.98 per copy. A limited number will be published this spring. You'll want a copy for each member of the family.
Send check or money order with order form to: Lakehills Sesquicentennial History Book, P.O. Box 304, Lakehills, Tx. 78063.
Name .....
Address .....
City .....
State & Zip .....
Enclosed is my payment for $___
☐ copies at $4.98 each.
35-1tp


HEALTH INSURANCE
Group or Individual
Joe McMullan sells the best coverage for the lowest cost!
CALL:
Joe McMullan Insurance
796-3726
30-tfc

Open Your Own FASHION STORE
We will help you make your dream of owning your own business come true. Our ten-year-old company will supply you with training, fixtures, supplies and a beginning inventory of famous lines such as Calvin Klein, Gloria Vanderbilt, Chic, Lord Isaac, Condor, Stuffed Shirt, Jordache and Zena. Purchase price is $18,400. For more information call Wayne Hutchinson collect at:
405/238-5098
The Source, Inc.

Seewald
Land Surveying
Wayne A. Seewald
Registered
Public Surveyor
•Land Surveying
•Land Development
•Construction Staking
222 S. Main St.
Boerne, Tx. 78006
Office 249-8011
Home 249-3235

Bandera County Helping Hand Center
1306 Cypress St.
796-8300
Low income families....
Out of work....
Disasters....
Problems in your life....
We can help you with:
Clothes, food, confidential counseling, referral services.
OUR SERVICES ARE FREE.
We are supported by donations.
We accept donations of:
FOOD — CLOTHES
MONEY.
31-1wm

Phil's Automotive
Complete auto & truck repair.
24 hour wrecker service.
535-4013
Pipe Creek, Texas
Phil Martin
EMERGENCY SERVICE AAA
17-tfc

SATELLITE SYSTEMS
Sales and Service
Amplico, Toki, Janeil, Uniden, Drake, Luxor, Auto-Tech, Stor Prodin, Custom, Darrstar, MTI, Winegard, Orion, Tracer
Mobile Unit For Home Demo
Systems Installed From $995.00.
24 Hrs.—News—Movies
Sports—100 Plus Channels
100% Financing Available
Viking Enterprises
Gordon Nordlund/Owner
Lakehills, Tx. Phone 751-2315
35-1tc

Make us FIRST to serve your insurance needs.
1ST SECURITY INSURANCE AGENCY INC.
Randy MacNaughton — Manager & Agent
Insurance To Fit YOUR Needs.
•COMMERCIAL •AUTOMOTIVE
•RESIDENTIAL •LIVE STOCK
796-3705 206 Main St. Bandera, Tx.
PROFESSIONAL PIA INSURANCE AGENTS
4-tfc

MEDICARE NEW
BENSON INSURANCE SERVICE
LOCAL CLAIMS SERVICE
35-1tp

D & H Mobil
will be 13 years old on **March 18th.**
To celebrate we will be giving a
Tankful Of Gasoline Away
on our anniversary date.
(Max. 25 gallons)
Please come by and register.
Pk. Rd. 37 at 39th Street
In Downtown Lakehills.
Open 7 Days A Week
751-2512
35-tfc

Obituaries

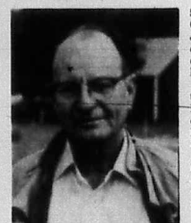

Jesse Allen Everett

Jesse Allen Everett, 63, of Bandera died March 1 in Bandera. He was born in Willow City, Jan. 2, 1922, to Albert Everett and Myrtle Gardenhire Everett. He married Esther Klein July 10, 1946 in Fredericksburg.

He served in the Army during World War II. He was a member of the Bandera United Methodist Church.

Survivors include his wife, Esther Everett of Bandera; two daughters, Diane Crain of Pearsall and Susan Neuenschwander of Bandera; one son, Zane Everett of Bandera; three sisters, Dorothy Miller of Fredericksburg, Barbara Neal of Cheyenne, Wyo., and Helen Jacoby of Fredericksburg; four brothers, Larkin Everett of Fredericksburg, Albert Everett Jr. of San Angelo, Doyle Everett of San Antonio and M.J. Everett of San Antonio; and seven grandchildren.

Funeral services were held March 3 at the Bandera United Methodist Church, with the Rev. Richard Jackson officiating. Pallbearers were Ted Stehling, Ricky Everett, Danny Jacoby, Myron Jost, Kevin Neal and Greg Everett.

Honorary pallbearers were all the members of Everett's World War II artillery unit, Charlie Battery of the 103rd Division, and Don Overall, Frank Montague Jr., Jimmy Russell, Dr. George Meador, Johnny Cox, Bo Chesson and Werner Lindig.

Burial was in the Bandera Cemetery.

Roberta Patton

Roberta Blanche Patton, 62, of Lakehills died March 1 in St. Luke's Hospital in San Antonio.

She was born in Ashtabula County, Ohio, July 24, 1922, to Jay Harper and Elizabeth Southern Stoddard Harper. She was employed by Town and Country Manor Nursing Home in Boerne.

Survivors include three daughters, Judy Klein of Lakehills, Pat Reilly of Chicago, and Beth Mulqueeny of Lakehills; a cousin, Norris Dohrow of Lakehills; and five grandchildren.

Graveside funeral services were held March 3 at Pipe Creek Cemetery with the Rev. Jim Colley officiating. Interment followed in Pipe Creek Cemetery.

In lieu of flowers, donations to the American Cancer Society will be appreciated.

Alrita DeGrodt

Alrita Boultinghouse DeGrodt, 48, formerly of Utopia, died Feb. 19 in Albuquerque.

Born in Utopia Dec. 31, 1936, she married Floyd DeGrodt in San Antonio on Dec. 20, 1958. She was a member of Hoffman Town Baptist Church in Albuquerque.

Survivors include her husband, Floyd DeGrodt; a son, John Wesley DeGrodt of Albuquerque; two daughters, Debra Dendrie of Denver, Colo., and Sharon DeGrodt of Las Cruces, N.M.; her father, J.A. (Austin) Boultinghouse of Utopia; a brother, John Boultinghouse of Houston, and a half-brother, Robert Tant of Waco.

Funeral services were in Hondo and burial was in the Oakwood Cemetery. Pallbearers were John Curtis Chamberlin, Charley Boultinghouse, George Franklin, Buddy Schulte, Richard Saathoff and Russell Jungman.

Trudy Webb

Trudy Webb, 84, sister of the Rev. Lonnie Webb and Chesley E. Webb of Utopia, died Feb. 19 at Medina Memorial Hospital in Hondo.

Survivors include her brothers, and two sisters, Mrs. Harry Brown of Sabinal and Mrs. Flora Burks of Littlefield.

Funeral services were held Thursday at the Utopia Baptist Church and burial was in Waresville Cemetery.

Evelyn Gayle Sab

Evelyn Gayle Sab, 43, of Lakeshore died Feb. 27 in the Nix Memorial Hospital in San Antonio. She was born in Leming, June 19, 1941, to Leonard L. Tackett and Lillie Blanche Sanders Tackett.

She was a member of the Catholic Church. She married Harvey Sab in Mexico City, July 12, 1966.

Survivors include her husband Harvey Sab of Lakeshore; two step-sons, Joseph E. Sab of San Antonio and Harvey Sab Jr. of Austin; one sister, Joyce Well Lewis of Fredericksburg; one brother, Charlie Tackett of Pleasanton; two grandchildren; David Sean Sab of Dallas and Danny Christopher Sab of California.

Rosary was recited Friday at Grimes Funeral Chapel. Funeral Mass was Saturday at St. Stanislaus Catholic Church with the Monsignor Ralph Smith as celebrant. Interment followed in the Catholic Cemetery.

Ernest Koehler

Ernest Martin Koehler, 71, of Medina died March 1 in the V.A. Hospital in Kerrville. He was born in Cisco, Sept. 23, 1913, to Robert J. Koehler and Margaret Ziehr Koehler.

He married Mary W. Medford April 14, 1946 in Medina.

He was a member of the Lutheran Church. He served in the Army during World War II.

Survivors include his wife, Mary W. Koehler of Medina; two sisters, Freda Winkler of Hondo, and Christine Schueling of Hondo; two brothers, Sam Koehler and Robert Koehler, both of Hondo.

Funeral services were held March 4 at Grimes Funeral Chapel with the Rev. Rudolph Markwald officiating. Interment followed in Oak Rest Cemetery.

Owner finds boat stolen at lake

Jim Endicott of Hamilton Cove discovered his 12 foot row boat missing last Friday. It was anchored in front of his property with a gasoline motor and water pump in it. He used the pump for filling his holding tank for his household water supply.

He reported the boat, motor and pump were missing to the sheriff's department. Endicott said he had searched the lake for the boat and was unable to spot it. Then Saturday evening he went out looking again and discovered it tied up in a small nitch across the cove from Cousins' Point. He said someone had taken a can of black spray paint and covered over the name and numbers on the boat. His gas motor and water pump had been dumped out of the boat and was found underwater. He said apparently someone took the boat and went fishing as he found a lure in the bottom of the boat.

The sheriff's department is still investigating the matter, Endicott said, and he asked if anyone remembers seeing someone with the boat to please report the information to the authorities.

Flags stolen from cemetery

Cemetery trustee Milton Lewis of Pipe Creek, says "it sure tears me up when people stoop so low that they would steal flags from a cemetery."

Lewis is the person responsible for displaying the flags at the gates to Pipe Creek Cemetery whenever they have a funeral there. Sunday he went to the cemetery gates and put up the U.S. and Texas flags at the gate in honor of the services and burial rites for Bobbie Patton of Lakehills, scheduled in the afternoon.

Lewis said when he returned to the cemetery to remove the flags, he found someone had cut the strings and thrown the poles on the driveway, taking the flags with them.

He asks that whoever took them, please return them to the cemetery or leave them at his store.

Around The Lake

By Lila MacMillan

Kirk Decker of the MBA reports no water is being diverted from Medina Lake and none has been since the showers on Feb. 23. He said Diversion Lake is almost full now from the rain and water that was diverted during the week of Feb. 17. The lake came up another 1.30 feet since last Wednesday. It's now up 16 feet from the 50.55 feet below the spillway it hit in October before we started receiving rain. It's now 34.55 feet below the spillway.

Our heartfelt sympathy goes to the family and loved ones of Bobbie Patton who passed away on March 1. She was well known in the lake area.

Hermann Sons had their March Taco Breakfast at Evelyn's Restaurant on Sunday morning and Evelyn said they had a good turnout. As soon as the weather gets a little warmer they will go back to having the breakfasts in their park on Park Road 37.

Sgt. Millie says she's arranged for the Lakehills Rabies Immunization Clinic to be held at the American Legion Post 410 on March 30. It will be the same day as the plant and bake sale sponsored by the Legion Auxiliary. She will arrange to have someone from the Bandera County Courthouse on hand to issue licenses from the county for the pets receiving their shots. We'll have more on this as the information is available.

The general membership meeting for the MLBA will be March 14. Four directors will be elected. The covered dish supper will begin at 6:30 p.m. and the meeting at 7:30 p.m.

The Bandera Bulletin newspapers are now available at two locations in Mico. They can be purchased at Hilltop Inn and Cedar Point Landing. Also any Mico news, such as weddings, babies, engagements, illnesses, parties, and anything of interest can be left at either of these two businesses or you can call me at 751-2586 in the evenings or 796-3718 during the day to make arrangements.

Friends and relatives gathered to honor W.T. Nuckols and Mae Newman on Feb. 10. They celebrated their birthdays together at a party held at Adolph's with 21 guests present.

The party was hosted by Mildred Anderson and Mr. and Mrs. Robert Swager.

Teri and Traci Harrison celebrated their 9th birthday with a party at Adolph's on Feb. 18. The party was hosted by Mr. and Mrs. Paul Reed and Mrs. Chuck Harrison. A buffet and traditional birthday cake were enjoyed by the 12 guests who attended to wish the twins the best of everything.

Pipe Creek

751-2586

West Virginia visitors

Mr. and Mrs. Walter Williams of Charleston, W.Va., has been guests of their son and daughter-in-law, Letcher and Barbara Kelley, for the past few days. Barbara says they really enjoy Pipe Creek and the friendly people.

Kelley honored on her birthday

A surprise birthday party was held on March 3 for Barbara Kelley at Kelley's Shamrock Tavern. Hostess for the celebration was Emma Conway. All together there were about 100 people attending. They all enjoyed the refreshments and hospitality.

White decorated

Air Force Tech. Sgt. James D. (Doug) White is the son of Pearl White of Pipe Creek and the late Earl White.

Air Force officials told the Bulletin he has been decorated with the Meritorious Service Medal at Fairchild AFB, Wash., but they listed as his parent only his late father. The Bulletin apologizes for this error.

Sgt. White grew up in the Pipe Creek area and was graduated from Bandera High School.

Purple Hills

Mada Wedgworth

We were delighted to have the Sunshine Singers from the Mexia State School come by and sing for us Sunday afternoon. They are under the leadership of Nancy Akin O'Bryant. Nancy grew up here and graduated from Bandera High School. We had several visitors but failed to get their names.

Claire Thaman and Dolores Brister of Kerrville visited Claire's mother, Agnes Fortinberry.

We thank the Willis Causey family for sharing the beautiful memorial flowers. Our sympathy to all his loved ones.

Lorene Bialkowsky of Kerrville came by Tuesday to visit her sister, Ruth Batto.

Ernest Rainey's guests last week were his wife, Mrs. Rainey, his son Paul Rainey and Mr. and Mrs. N.F. Amsler of Houston.

Thanks to Mrs. V.F. Kalka for the nice magazines.

Thanks to Martin Smith from the Church of Christ 14 residents enjoyed Bible reading Wednesday morning. Chapters five and six of Nehemiah were read and discussed.

Thanks to Lakehills AARP group for the party last Wednesday and to Evie Angell and Nadine Hartman for serving the delicious refreshments.

Allyn Woolvern of Schertz visited her cousin, Gertrude Werner, Wednesday afternoon.

Maude Stokes' visitors last week were her daughter Ople Boyle and her granddaughter Sandee Vannatter.

Hoyt and Laverne Hamrick visited friends Wednesday afternoon and took Jack Holloway to services at the Church of Christ that evening.

Thanks to Carter and Doris Beach for the recordings of Gospel and Hawaiian music.

Pauline Robinson of Utopia visited Veonita Porter.

Rebekah Wilfon, great-niece of Dannie Robinson, came to visit her from San Antonio.

We enjoyed a visit from Kathy Clark from Sulphur, Okla., when she came by last week. She and her husband Johnny and children David and Martha were here to attend the funeral of Johnny's mother Rosie Clark. Kathy worked here as an aide several years ago and it's always nice to see our former employees.

Ola Belle and Allie Allsup of Medina visited Allie's brother, Louie Allsup.

Taylor and Grace Wooton visited Edith Edwards and Florence Swanson.

JoAnn and Harry Trenkelbach, Rose Head and Doris Haze visited Dimple Medford Friday.

The Melodiers from the Senior Citizens Center came Friday evening and presented a program in Song About Texas. Those registering were Anne Wyndham, Doris and Carter Beach, Kay and Al Robinson, Dean Isaacs, Winnie Fee, Mary Hyde, Mary Worley, Bill Hathaway, George Meador, Dolores Greene, Peter Van Zanten, and Judy Goodenough.

Nancy Crist, Debra Moody and Reba Williams of San Antonio visited their grandmother, Myrtle Heinen.

Raymond and Aggie Batto visited their aunt Ruth Batto and other friends.

Brack Hoggett spent last Friday at his home in Center Point with his family.

We were saddened to learn of the death of one of our former employees, Roberta Patton, who passed away last Saturday. "Bobby" worked for us as an aide for several years and has been working in Boerne. Our sympathy to all her loved ones.

Thanks to Hoyt and Laverne Hamrick, Alice Mellis, Jack Holloway and Cynthia Mayberry enjoyed services at the Church of Christ Sunday.

Nora Thallman visited friends Sunday afternoon.

Sam and Lois Armstrong of Pipe Creek visited his mother, Mae Armstrong.

Mr. and Mrs. Harvey Bowman of Lakehills visited his sister, Lorena Bowman.

Thanks to the family of Jesse Everett for sharing the beautiful memorial flowers with us. Our sympathy to all his loved ones.

Phil, Marlene, Greg, Debbie, Carol, Laura and Brian Grothes from Kerrville visited Willie Leibold.

Sallye Spalding and Joe Bodiford of Kerrville visited friends Sunday.

Edith Edwards celebrated her birthday Sunday at the home of her grandson and family, Mr. and Mrs. Jerome Edwards at Pipe Creek. On Monday she celebrated with a pretty cake, flowers, and Presidential Birthday greetings. Her son and wife Mr. and Mrs. J.B. Edwards came by on Monday to help her celebrate her big day. She also enjoyed a visit from her niece, Marjorie Langford.

We're sorry to report Ruth Batto is spending a few days in Sid Peterson Hospital in Kerrville where she will undergo eye surgery. We will be glad when she comes home.

We thank the family of Ernest Koehler for sharing the beautiful memorial flowers with us. Our sympathy to all his loved ones.

Sabinal Canyon

Lillie Thompson — 966-3493

This week has included misty and showery weather with .7 inches of rain. Grass and oat patches are greening up. If we escape more hard freezes, some good might still be realized, at least some grazing.

Our sympathy is extended to the family of Alrita (Boultinghouse) DeGrodt, who died Feb. 19 in Albuquerque at the age of 48.

Hoyt Foster returned last week from Washington D.C. where he visited Sen. Phil Gramm's office and U.S. Rep. Tom Loeffler.

He was there to gain support for two bills introduced by Sen. Goldwater of Arizona to allow satellite dish owners to receive premium programs and to repeal what he thinks are unreasonable zoning laws directed at outlawing present size dishes.

Two days were spent in Annapolis, Md., at a dealer meeting. The Society for Private and Commercial Earth Stations is a non-profit trade organization devoted to assisting manufacturers, distributors and dealers of satellite systems. Hoyt is the only dealer board member representing the entire state of Texas.

Alvin and Eva J. Hollis and family of Balko, Okla. were weekend guests of her parents, Mr. and Mrs. Franklin Neff.

Mrs. Pearl Dibbens of Garden City, Kansas, a sister-in-law of the Neffs, has been visiting since Jan. 21. She will return home with the Hollises.

Sympathy goes out to the Webb family upon the death of Trudy Webb, the second member of the family to die in a short time.

Baptist church meet

March 16 will be the boys' track meet at Alto Frio for all boys in church from first grade on.

There is always a good group to go and they have a good time.

March 17-24, a time of revival with Bro. Charles Easley, pastor of the Velasco Baptist Church in Freeport.

Mrs. Lela Wood, sister of Hub and Lon Thompson, returned to Dilley Monday after spending a week visiting Hub and Lillie and other relatives here.

Lecil and Ruby Howard were Saturday visitors of his brother, Duward and Dovie at Con Can.

Alice Coultas and friend, Ellener Jo of San Antonio were brief visitors in the Canyon Sunday.

Doug Schryver is attending college at Nacogdoches and working part time to help meet his expenses.

Lazy Oaks Ranch reopened under new management

Raleigh and Kimberli Jenkins have leased the Lazy Oaks Ranch on Highway 16 and are now open for business.

They say they will make theirs the "best restaurant in Texas," and they feel their chef, Andre Chasse, "a real Frenchman," is the key to their future success.

Chasse, born in France and raised in Canada, comes to Bandera with a background in true gourmet cooking. He has cooked at the St. Anthony Hotel in San Antonio and opened the restaurant at the YO Hilton in Kerrville. He also cooked at the Guadalupe Club in Kerrville.

He says he finds "the people more friendly here" and he plans to retire right here. He's been in Texas for four years.

The Jenkins are from San Antonio. They are both graduates of Texas A&M. With outgoing personalities, customers can't help but feel they've known them a long time.

Among their many plans for Lazy Oaks are reopening the Ghost Town featuring a Bella Union Dance Hall, barbecues at the creek, hayrides, swimming, fishing, lots of weekend entertainment with theme nights featuring county-western, Mexican, or other music.



Staff photo by Lila MacMillan

Kimberli and Raleigh Jenkins

They will have unlimited golfing and horseback riding on the ranch.

The restaurant is open to the public and to the houseguests at the 60 casitos they have at the ranch.

Chasse loves to create ice sculptures, and he says he can work them around champagne fountains. The restaurant will cater for parties, weddings, anniversaries and other social occasions.

Don't forget...

St. Patrick's Day, Sunday, March 17th.

Wear the green.

T.J.'s
OPENING DATE: March 18, 1985
WHEN: Monday - Friday
WHERE: Pipe Creek Community Center
TIME: 1:30 p.m.-2:30 p.m.
WHAT TO BRING: Floor Mat For Floor Exercise
WHAT TO WEAR: Leotards/Tights or Loose Fitting Clothes
COST: $20.00 Per Month/Adult
$10.00 For Children 7-15
INSTRUCTOR: Tammy Callaway
PHONE: 535-4971
IF NO ANSWER: 535-4703
CHILD CARE AVAILABLE!
35-1tc

DITCHING
*Water Lines
*Sewer Lines
*Septic Tank Systems

HAULING
*Sand
*Gravel
*Black Dirt

DOZING
*Roads
*Excavating
*Land Clearing

Joe Phillips
P.O. Box 226 — Medina, Tx. 78055
(512) 589-2206 after 6 p.m.
33-4tc

Sam S. Safir, CPA
and
Constance T. Slocomb, CPA
would like to announce the
OPENING of their office at
1206 Hackberry St., Bandera, Tx.
796-3133
31-Btc

NEED HELP MOVING?
Call UPTOWN Movers.
We move antiques, appliances, furniture, pianos, etc.
Small or large moves.
Call John Morgan at 537-4473.

JANETT'S TENT SALE!
Saturday, March 16th 10 A.M. — 5 P.M.
50% Savings Or More On All Merchandise.
10% of profits pledged to The Bandera County 4-H Horse Club.
To be held in "Janett's" parking lot.
LOOK GOOD and FEEL GOOD for ½ the price!
302 Main St. — Bandera, Tx. — 796-8176
33-2tc

LAZY OAKS RANCH
Bandera, Texas
MORE THAN A GUEST RANCH
OPEN TO THE PUBLIC.
Grand Opening!
Open To The Public!
Come to meet Chef Andre' And enjoy our Luncheon Buffet.
• Golf Course Open To The Public
•Daily Horseback Riding
•Tennis Courts Open
•Lodging Available
•Enjoy An Hour, A Day, A Weekend, Or A Week.
Mon.-Sat.: 11:00 A.M.-2:00 P.M.
Saturday: B-B-Q 5 P.M.
Sunday: Brunch 12 Noon-2:00 P.M.
For more information call:
1+796-3117
LAZY OAKS RANCH
Buy 1 Lunch Special
Get Same Special ½ Price!
Good thru 3-14-85

PEN in PAW

For, about and by students in Bandera schools.
Editors: Melissa Ross, Shane Yates



These are the people who placed at the junior high UIL Literary Meet in Fredericksburg, top, and those who attended the Math Count Meet at The University of Texas at San Antonio.

Top picture, top row from the rear, Tara Balson, Chris Fernandez, Christine Schindler, Heidi Carpenter, John Sandoval, Tasha VanderZee, Marcie Elliot, Shannon Walhrun. Second row, Allaq Richardson, Wayne McWhorter, and Robert Bloxham. Bottom row, Jimmy Gutierrez, Kim Lukachik, Kirsten Robinson, Shannon Cowsert, Barbra Hildenbrand, Stacy Skloss.

Bottom picture, form the left, the Math Count competitors, Mr. Tom Doebbler, Sponsor; Michael Guadarrama; Dale Thompson; and Sheri Brown.



Senior spotlight



Kenneth Peters

Kenneth R. Peters, son of Mr. and Mrs. Edward Peters, has attended Bandera schools for 12 years and is known best for his warm smile.

He lives his life by the quote "Do unto others as you would have them do unto you." Kenneth feels his life has been influenced most by his family and friends and he greatly appreciates the advice and understanding they have given him through the years.

Kenneth has been an active member of FHA for two years and filled the office of parliamentarian both of those years. After high school, Kenneth plans to attend college and someday become a physical therapist. Kenneth would also like to travel from coast to coast and see the country before establishing a career.

After achieving all of these goals, Kenneth hopes to get married and raise a small family.

—Nancy Hayes



Tana Short

Joe and Beverly Short have a daughter that can be described as the embodiment of the traditional "Cowgirl." Her best friend besides her future husband, Mike Jurecki, is her horse, Tiger. Her name is Tana Kay Short.

She hasn't attended Bandera schools since the first grade but you couldn't tell it from the way she fits in. She has been an active FFA member all four years of high school and also a four year member of the Rodeo Club. Her offices in these clubs have ranged from secretary to vice-president. She was a two year cheerleader and her freshman year she was the Football Sweetheart.

Tana's main goal in life is to win a rodeo championship in barrel racing, a rough sport. She plans to attain this goal through not only perseverance but hard practice. She practices on Tiger daily. Her favorite quote is a good description of herself, "Until you reach your goal never, ever give up!" Influencing and impressing her the most have been her parents, the Culvers and Mike.

Looking back Tana feels the only thing she would have done different is to have studied harder and looking forward she sees marriage, and a rodeo career followed by a nursing career.

—Rebecca Blakemore



Steven Alan Langner

Steven Alan Langner is the son of Mr. and Mrs. Marvin Langner. Steven is better known to his friends as Steve. Steve has gone to Bandera School all 12 years of his schooling.

Upon being asked what his best achievement was he said, "Graduating with the Senior Class of '85' is the best achievement there is!" Steve said that if he could relive his high school years he would study harder and make more friends. Steven's main goal is to work for a large corporation and lead a very happy life.

Steven was in FFA his freshman year and was a photographer and darkroom person in journalism his junior year. Four years of football have shown all its glory to Steve. Steve was picked for Honorable Mention Offensive Tackle and a Letterman his Senior year.

Steven plans to go to college, and get the best degree he can. His parents and his experience in Bandera High School will help Steve through his college years.

—Jolene Butler

Salad supper and concert

By Melissa Ross

It's time again for the eighth annual Bandera Band Salad Supper and Concert. This year it will be held on Saturday, March 9, at the BHS Cafeteria and Auditorium.

For the seventh straight year Mr. Lee Boyd Montgomery Jr. will be directing and preparing the band for UIL contest. The band will work after school on Friday, and all day Saturday with Montgomery. As in all previous years, this should prove to be very beneficial for the band.

Montgomery is a very accomplished man. He has done many things for the music world in his lifetime. He has taught 20 years in the public schools, and is currently assistant professor of music and Director of Bands at Texas Lutheran College in Seguin, Tex. He has served as lecturer, clinician, and adjudicator in New Mexico, Oklahoma, Kansas, and Texas.

In 1978, Montgomery received the National Band Association's Citation of Excellence, and was selected by the School Musician's magazine as one of the top ten music educators in the nation for 1982-83.

Bands under his direction have received numerous awards, and have traveled many places. For example, they toured many European countries, and have played concerts in Japan.

The serving of the Salad Supper will begin at 5 p.m. on Saturday, and will end at 7 p.m. when the concert begins. Tickets for the Salad Supper cost $2.50 each, and may be purchased at the door. The concert is free, and open to the public. So come and hear some great music!

Rebecca Blakemore

"Live not for yesterday, not for tomorrow, for they have either passed away or may not come to pass. The moment is given unto you to live, so live it as if in awe of a wonderful gift, with reverence, grace, love, and most of all, happiness."

This is a quote on which Rebecca Lynn Blakemore, daughter of Mr. and Mrs. Robert Blakemore, would like to base her life.

She feels if she had the chance to do it all over again, she would try to ignore all the bad things in life and focus more on the good things. She also feels that the greatest influences on her life have been her parents, her teachers, and the school administration, because they try to help out whenever they can.

In attending Bandera school all 12 years, Becky has been active in many areas, including UIL Literary, journalism (business manager senior year), speech, ALS (reporter senior year), and also tennis.

As a result of her writing talent, Becky entered and won an essay contest. The reward was an all-expenses-paid trip to Washington, D.C., for 12 days.

Becky is also a very active member in 4-H. "It has been a big part of my life, and it has helped me set and strive for my goals," she says. She has held several offices, including president, vice president, secretary, county council delegate, and district council delegate. She received the 4-H Gold Star and various other honors in 4-H.

Becky plans to attend The University of Texas at Austin and major in mass communications and youth counseling.

—Glynda Madden



Blakemore wins trip

(Editor's note: An all-expense-paid trip to Washington, D.C., was awarded to senior Rebecca Blakemore for the winning essay on the benefits of rural electrification, sponsored by the Bandera Electric Cooperative. Here is the essay.)

As the sun broke the horizon, Winnie's day began.

Several hours at the washpot, but first there was water to haul and a stove to stoke. Had Raymond brought in some split wood?

There was also the trip to town for ice. The last 50-pound block had melted during the night.

Bread for the week also needed baking. That would finish her day.

The ironing at the stove and the mending at the treadle sewing machine would have to await the 'morrow. Her heart warmed as she remembered the tedious hours she and her mother had spent while she learned to measure her speed for even stitches. Enough remembering, there was plenty of work to be done.

Raymond, having risen with a light running off the Delco generator, began his day. The light hadn't lasted, the generator had gone down and the kerosene lamp had replaced it.

Cows needed milking, horses feeding, fences ridden and the wormies found. As Raymond mounted to ride toward the house, the sun broke the horizon.

In his mind's eye he saw the power lines crossing the land. A smile spread across his face. Electricity was on the way.

'Dogs win at Ingram

The Bandera Bulldog nine evened its season record at 1-1 by defeating the Ingram Warriors, 6-4, Tuesday at Ingram.

Eighteen walks slowed play and a stiff wind was particularly troublesome to the batters.

Bandera used two pitchers, Gene Matthews and Kevin Parker. Matthews yielded four runs on seven hits through five innings, and Parker, in relief, held the Warriors hitless and runless in the final two frames, striking out six of the nine men he faced.

Bandera finished with five hits and committed three errors. Hitters included Billy Morris, Gene Matthews, Gary Watkins, Randall Kirk and Bruce McMeans.

Ingram tried three pitchers, Hodges, L. Stephenson and Baldwin. Six consecutive walks given up by Ingram in the first inning were a major factor in the Bulldog win. The Warriors had seven hits and made only one error.

Coach Paul Banks commented after the game that the Bulldogs needed improvement on aggressive hitting, particularly with men on base. Bandera left nine men stranded on base during the contest.

One of the highlights of the game was an unassisted double play turned in by short stop Gary Watkins who snagged a line drive off the bat of one Warrior and tagged another trying to reach third base.

The Bulldogs this week are in a tournament in Hondo on Friday and Saturday.

Competition doesn't stop them

By Kathy Ryan

Dedicating your weekend to do more school work isn't everyone's idea of fun, but for Bandera's UIL group, competition has become a traditional Saturday event.

This week's meet was held in Pleasanton where students competed against 17 schools from the surrounding area, some classified as 5A. Contests varied from Science-Veteran and Novice, Prose and Poetry Interpretation, Calculator-Veteran and Novice, Any BHS student interested in competing is welcome to attend.



Nancy Stephens

"Let's make the best out of everything," this is the quote that Nancy Kay Stephens would like to base her life upon.

Nancy is the daughter of Mr. and Mrs. J.D. Stephens of Bandera. She has attended Bandera school all 12 years except for her sophomore year when she attended Medina High School.

Throughout her high school years here at BHS Nancy has been involved in ALS her senior year, FHA her freshman, sophomore, and senior year, and OEA her senior year. She has also been active in Drama.

Nancy's main goal in life is to be happy. "The only way to reach that goal is to find the best in everything and everyone. I feel if you are happy and content then things will be O.K. And everything will go your way," said Nancy.

Nancy feels that her parents and grandparents have influenced her life the most. She stated, "...especially my grandparents because if I couldn't help them or if I hadn't been fortunate enough to have grandparents things wouldn't be the same. My parents and grandparents are the best things I've got and I thank God every day for letting me have the best."

When asked what she would do differently if she could relive her high school years Nancy replied, "I would have been more friendly and I would have tried much harder to study and earn better grades."

After graduation Nancy plans to find a job to train her, preferably as a dental assistant. She would like to move to either Kerrville or San Antonio for a while. Later she wants to move out of the state somewhere in Arizona or Colorado, in the mountains or beautiful country.

—Randy McHaney

P.E. learns self-defense

Physical Education, taught by Coach Barbara Mazurek, began their self-defense training by watching a series of films.

The films included topics such as non-serious attacks and serious attacks. Defense methods were taught in each of these cases. They were also taught what to do in a case of car trouble or walking alone. Following the series of film strips were mock defense methods. Coach Mazurek demonstrated the techniques before the class.

Each student was instructed to pick a partner and practice. Coach Mazurek stated it is valuable to know self-defense even if you never use it.

—Cindy Park

Youth art month

The month of March has been declared Youth Art Month and the main emphasis is in the sharing and viewing of artwork.

In conjunction with Public Education Week, everyone is invited to partake in viewing some of the pieces of art and observing class activities of Mrs. Young's Art classes.

One of the contests is in Beeville, 15 pieces by Bandera students were sent from the 9th through 12th grades. Another is a show in Ingram at the Hill Country Art Festival.

The third is a mini show which will be held locally for the public and will have art displays from both junior high and high school students. The local show will be held the 25th through the 29th of March.

The two sponsors are Mrs. Young and Mrs. Holloway.

In addition to these shows, the Art Department will be holding a presentation for the School Board to try and show the creativity of the students' artwork.

—Scott Kelly



Ronald Caloss Jr.

Ronald (Bubba) Caloss, most recently honored as Mr. BHS, is a very active senior.

Throughout Bubba's high school years, he has been known as a leader. He was his freshman and sophomore class president, and this year, Bubba is the NHS president along with student council president.

BHS organizations have been major parts of Bubba's busy schedule. He has been a member of ALS his junior and senior years, NHS two years, in athletics he played football for 4 years, basketball freshman and sophomore years, he was football co-captain, all-district offensive guard his senior year. Drama-Thespian Society, and OAP his junior and senior years, and UIL duet acting junior year, journalism photographer as a freshman and Student Council member for four years.

When asked who he felt was the biggest influence upon his life up to this point, Bubba answered without hesitation, "My mom and dad, Mr. and Mrs. Ronald Caloss, and God."

After graduation, Bubba plans to continue his education at the University of Texas at Austin.

—Toni Kunz

Boys track update

The boys track team went to Cole last Saturday and had a good turnout considering it was only supposed to be a practice meet.

The 440 relay team took third place in the finals, the team is made up of Russell Wells, Chris York, Gene Matthews, and Beau Willoughby. In the 110 meter hurdles Teddy Popham took second and Heath Hulse took fourth and in the 300 meter hurdles Teddy Popham took fourth and Heath Hulse took fifth. In the 100 meter dash Gene Matthews finished fourth. In the 200 Beau Willoughby finished fifth. The mile relay team of Louis Rodrigues, Chuck Perry, Tim Fritsche, and Gene Matthews took fifth. In the field events Ronnie Bain took fourth in the pole vault. In the long jump Gene Matthews took first with a jump of 19', and Beau Willoughby took third with a jump of 18'9¼".

Overall the team had 60 points, 8 points away from winning the runner up trophy. Randolph won the track meet. The track team will compete in Utopia March 9.

—Beau Willoughby

School menu

March 11-15

MONDAY: Breakfast: Cereal, juice and milk. **Lunch:** Cheeseburger with bun, lettuce, tomato, pickles, green beans, fruit and milk.

TUESDAY: Breakfast: Toast with jelly, juice and milk. **Lunch:** Barbecued chicken, mashed taters, biscuits, fruit and milk.

WEDNESDAY: Breakfast: Scrambled egg with toast, juice and milk. **Lunch:** Spaghetti with meat sauce, tossed salad, garlic bread, fruit and milk.

THURSDAY: Breakfast: Cinnamon roll, juice and milk. **Lunch:** Burritos with chili and cheese, ranch style beans, fruited jello and milk.

FRIDAY: Breakfast: Cereal, juice and milk. **Lunch:** Fish on bun, salad, beans and milk. Second choice: Grilled cheese.

Senior Citizens

By Kay Robinson

Tarpley
562-5464

In a week filled with sorrow and anxiety for many, it is our sad duty to report that Mary Joe Kirkpatrick has undergone open chest surgery for replacement of a valve in her heart.

Mary Joe has been a faithful volunteer for the Senior Center hostess program, a member of the advisory board, and director of the Melodiers. She is in Methodist Hospital in San Antonio.

Gift and thrift shops, et cetera

Advance sales for the Center's Clearance and Plant Sale April 11-13 have been stimulated by the arrival of many items, both large and small. Sales of these will help boost the building fund, as will receipts from last Tuesday's pancake breakfast.

The expanded programs planned for the new Silver Sage Corral are already gaining in momentum. This inevitably results in increased traffic in the present quarters, and relocation of existing programs in regard to space and times.

Joe May's Monday craft workshop, Thoughtful Thursday's array consisting of Mary Worley's painting workshop, Harold Sherman's and Joel Garcia's Spanish classes, Mr. Garcia's Art class, and your reporter's Autoharp class, are all welcoming new members with enthusiasm.

The same goes for the afternoon hours events such as Gloria Carlson's Exercise group and the Melodiers on first and third Fridays.

$2.8 million for seniors

The Senior Advisory Council of AACOG was recently addressed by Ann Ammons of the Texas Department on Aging who said that the department has asked for $2.8 million to coordinate services for the elderly, including volunteer and private sector sources.

So many agencies are involved with these concerns, including the Department on Aging, Mental Health-Mental Retardation, Texas Health Department, and the Department of Human Resources, that regional committees are being formed to assess the areas of greatest need.

Under the general heading of Long-Term Care, these concerns include senior activity centers, nutrition sites, nursing homes, alternatives to nursing home care, outreach in the community, and information and referral of available services.

Volunteer council

Tuesday, March 12, is the date for the area Volunteer Council to meet at Kerrville State Hospital at 10 a.m. All local volunteers are invited to attend and get acquainted with their counterparts in neighboring centers, nutrition sites and the Hospital.

Have a good read...

Of special interest to the senior citizens whose eyes are not quite as sharp as they used to be is the collection of large-print books at the County Library. There are new titles, of course, but what about those from your past, such as Zane Grey's Riders of the Purple Sage?

It was with amazement that this reader discovered, beside the expected descriptions of beautiful western scenes, superb horsemanship and fast guns, that the plot also dealt with such an up-to-date condition as religious intolerance. Be aware too that the Reader's Digest in large print is available for some years back, and continuing in 1985.

Silver Sage Corral

Last week there was more wonderful progress by dedicated volunteers on the handsome new Center at 11th and Hackberry streets.

John Self, a really selfless individual, finished the interior painting and is hard at work staining the cedar components.

Lou Mack, Lou Mack Jr., and crew spent the weekend making and applying cedar window sills and trim.

Davis May is painstakingly fitting the doorsills.

Bill Hathaway hauled away and sold the accumulated can collection.

Certain other benefactors have promised to furnish the Corral with an ice-maker and a water fountain. Also needed in the near future is an electric hot water heater.

The building committee is seeking advice on how to make the entire facility available to wheelchairs. Heeding the experience of Dietert Claim, which had to remodel new restrooms, wall hung lavatories will be used instead of vanities, restroom doors will swing outward to accommodate wheelchair width within, and a ramp will facilitate entrance to the front door.

Memorials received in the past week were in memory of Willis Causey from Mr. and Mrs. Tommy Black and Mr. and Mrs. Claude Krause of San Antonio; Mr. and Mrs. Ralph Freeman of Canadian; Mr. and Mrs. Roger Freeman of Dickinson; Mr. and Mrs. Jay Bussell of Pampa; Mr. and Mrs. J.E. Dean of Tarpley; and Mrs. Helen Ford of Kerrville.

Mr. and Mrs. Wayne Ruede gave memorials for Willis Causey, William Morrison, Burgin Davenport and Susie Hunter.

Mr. and Mrs. Daniel Callahan gave in memory of Mabel Reynolds, J.B. Davenport, Willis Causey and the Tucker infant.

Willis Causey and Jesse Everett were remembered by gifts from Mr. and Mrs. Walker Mullenax.

Another kind of memorial came in the form of the flagpole which Dee Phillips built in memory of Andrew Pyka, and a flag which was received by Dollye Holly from the funeral of her sister, Charlotte Kay Munn, of Phoenix, Ariz.

The Melodiers thank Florence Irene Sterne of Kerrville for the hand-carved maracas from her world-traveler son. They presented their program on "Texas History" at Purple Hills last Friday, so will not meet again for practice until Friday, March 15, at 5 p.m.



Al Robinson and Karen O'Neill raise the thermometer at the Silver Sage Corral to the $57,500 mark to reflect the $650 donation O'Neill presented to the senior center on behalf of the Southwestern Bell Telephone Company's Hondo office. O'Neill is the community relations manager for the phone company.

HOBI to gather for mini-trailride

A Spring Mini-Trailride will be sponsored by Horses of Bandera, Inc., on March 23. Riders will gather at Louise Merrick State Park on Dixie Dude Road west of Bandera at 8:30 a.m.

Anyone interested in joining the group for the ride can contact Irma Macon at 796-4707. Reservations are required for the lunch, to be served at noon. The ride is open to anyone and there are no age limits. Reservations must be in by March 21.

After lunch, a seminar will be conducted by Judy Collier and Florence Buckner on trail riding and safety.

Bandera 4-Hers to hold first Point Show

The Bandera County 4-Hers have scheduled their first Point Show for March 9 at Mansfield Park.

Spokeswoman Debbie Hopper says they will have competition in showmanship, halter, western pleasure, western riding, western horsemanship, barrels, pole bending, and stake races.

The books will open at 8 a.m. and the show will begin at 9 a.m. Members will be charged an entry fee of $2 per person. The competition will be for horse members only.

March came in like a lamb, but residents are hoping that doesn't mean it will go out like a lion. With warm days and nights, most everyone is getting "gardening fever."

Rio Hondo news

Elda Margaret Cain's home was the setting for the Extension Home Study Group recently.

Margaret hosted the group of 16 women and the program was called "Rice is nice." Roberta Hausmann prepared "Fruited Rice" and Helen Bryant "Rice Salad."

At the close of the meeting a lovely miscellaneous pink and blue shower honored Jill Jebbia.

Guests

Joe and Mary Kolos of Dilley spent last Thursday with Elzie and Nettie Dean. They are former neighbors from Divot.

John and Terry Starnes of Tarpley enjoyed entertaining Jack and Gloria Dulworth of Houston over the weekend. They all attended the auction at the Secco Springs Ranch. They said the arts and craft display was fantastic and the barbecue dinner was delicious.

Tarpley Baptist Mission

Out-of-town visitors during a three-day revival held by Bro. Jerry Jones were the Rev. and Mrs. Harvey Hulse; Mr. and Mrs. Pete Pigott; Mr. and Mrs. John Brown; the Rev. and Mrs. Paul Flanders and daughter Priscilla; Bill Bridges and Bill and Lenna Walker; Gloria Carlson; and Bob and Joyce Storrs.

Sick list

Sorry to report several still on sick list with colds, flu and allergies. Among them are Victor Purvis, Bro. and Mrs. Jerry Jones, Ethel Mae Maxey, this reporter, Lorene Billings, and Clay Taylor.

Bandera Hills Insurance Agency
All types insurance.
AUTO — FIRE — LIFE
Dan Alanis/Agent Phone 796-4133

Lowe's T.V.
802 Main St. 796-4245
Bandera, Texas
Service On All Brands.
FREE Shop Estimates.
Owner: Robert Skinner Hours: Mon.-Fri. 8:00-8:00 Sat. 9:00-5:00

DANCE to the Country Tunes of....
—Saturday, March 9—
WHISKEY DREAMIN' 9-1/$3 Cover
—Sunday, March 10—
Sara Dixon "on the porch"/2-6 p.m.
Adolph Hofner 4-8 p.m./$3 Cover
The Cabaret is available for functions, receptions, parties, etc.
Please call 796-8162 for more information.
Main St. Bandera, Tx.

AS OF FEBRUARY 6th NEW HIGH QUALITY, LOW COST LONG DISTANCE TELEPHONE SERVICE BECAME AVAILABLE TO VIRTUALY EVERY TEXAS TOWN! BUT NOBODY KNOWS IT!
—30%-50% savings on long distance telephone calls to all cities in all 50 states.
REPRESENTATIVES WANTED:
—Receive a substantial income for telling your network of friends (who will tell their friends).
Write or call: L.D. Associates, 10920 Indian Trail, Suite 201, Dallas, Tx. 75229 (214) 620-9195.

BANK OF KERRVILLE
Progressive, Friendly, Competitive
Certificates of Deposit

Under 100,000		100,000 +
30-89 days	8.8%	9.00%
90-179 days	8.9%	9.15%
180 + days	9.0%	9.25% (180-364 days) 9.5%(365 days)

Money Market Checking

MPACT I $2.500+	8.75%
MPACT II $2.500+	7.50%

Rates Guaranteed for 1 month
(Last Friday of month to last Friday)
222 Sidney Baker So. 257-5500 Member FDIC

WE PREPARE TAX RETURNS FOR ALL STATES
H&R BLOCK
THE INCOME TAX PEOPLE
•905 Main Street •Bandera, Texas •796-3616
Hours: 9-6 Mon.-Fri. 9-5 Sat.
By appt. on Sunday and after hours

Buy a new Ford Tractor and get a FREE Post Hole Digger or Rotary Cutter
LOW 7 ¾% financing!
We'll help arrange 7 ¾% fixed annual percentage rate financing for up to 5 years on any new Ford tractor, for qualified buyers. While they last, you'll also get a free Ford 900 Post Hole Digger or a Ford 939 Rotary Cutter with your purchase.
Limited quanities available.
EDENS FORD TRACTORS
634-2215 Center Point 896-5444
Halfway between Kerrville and Comfort Just off Hwy. 27

real estate 796-3718

$1.68 per col. inch
$3.36 min.

deadline Tues. noon

PINGLETON REALTY

River lots! Several small tracts of land.

Commercial property, small acreage, large & small ranches.

Phone (512) 796-4904

Homestead Realty

Dianne L. Tobin - Broker 796-3309
Werner M. Lindig - 796-3615
FEATURED LISTINGS
TWO EXQUISITE COUNTRY RESIDENCES

The character and setting of this 2900 square foot home on 8 plus acres are unsurpassed among Hill Country properties. Attention to detail in color and design and custom detailing in doors, cabinets, and woodwork give this 2 story log home a charm all its own. With wide front and back porches, and spectacular views of an adjoining ranch, this tree sheltered abode affords its inhabitants a peaceful and private country setting. Yet, with a paved road to the property, and town minutes away, a lifestyle of convenience is yours. Large early Texas-style 6 stall barn for horses or other personal pursuits. All for $167,500.00. You can't buy the land and build it for this! Call for a special showing by appointment only.

Quality and beauty are the keynotes of this lovely native stone residence on 9 plus acres. Wide porch overlooking meadow and seasonal creek, (now flowing), opens into the custom built home full of many extras: Complete kitchen, (side by side refrig. with water/ice dispensers, dishwasher, disposal, compactor, built-in microwave and conventional ovens, Jenn-air range), Jacuzzi bath tub, fireplace with heatolator, and much more. Ceiling fans, (Hunter), throughout house. Special designer wall coverings, (grass cloth, among others). Satellite T.V. system. Separate enclosed 2-car garage and 2-stall horse barn with enclosed tack room and hay storage shed. $190,000.00. Call for showing by appointment only.

CONTACT US FOR OTHER RANCH AND RESIDENTIAL LISTINGS! IF YOU DON'T SEE IT IN OUR AD., WE'LL FIND IT FOR YOU!

COX REALTY

796-4159
796-4518 or 796-4393

3 bedrooms home close to town on approx. 1.04 acres.

1-9 acres with well, wood frame home & garage within 1 mile of town.

12x65 ft. trailer house on lot. New Coleman central heat. 500 gal. propane tank, outbuilding, oak trees. $18,500.00. 32-tfc

BUDDY THOMPSON INVESTMENTS

Day 796-4702 Nites 796-4890
1206 Hackberry St. Bandera, Tx.

Doublewide Mobile on large lot. Access to Medina River. Priced below appraisal at $39,500.

Weekend Hideaway — 1 bedroom mobile with access to park and Medina River. Completely fenced. Priced at $17,500.

5 Acres At Castle Lake. Scenic view and annual creek make this a bargain at $3,500 acre.

20 Acres, good fertile soil on county road. Fenced on 3 sides with lots of trees. $2750 acre.

Country Estate on 9.348 acres. 2 story home with pool and all the trimmings. $327,500.

450 Acre Ranch in Kerr Co. Entrance camphouse, blinds, and deer feeders. Completely fenced and good well. Some terms available. $1,350 acre.

2 Lots at Flying L Ranch. $9,500 each.

22.65 Acres Highway 16 Frontage. Zoned commercial. All city utilities available. 32-tfc

For sale by owner. Near Race Track — 3 br, 1½ B. Central A/C, woodburning F.P., large deck overlooks Medina River with fantastic view of the hills. ½ ac. with central water, paved roads. Access to all recreational facilities in Bandera River Ranch. Call 512-796-4809 for appt. Owner-Broker.

Home for sale. Bandera City limits. 3 bedroom, 2 bath, central heat and air, attached garage, fully carpeted. Home on full city lot with nice location. Sales price: $60,000.00. For sale by owner. Call 512-796-3728 or 512-796-4397. 23-tfc

For sale by owner, 3-2-1 brick, FP, patio, CH & A, on 1/2 A, lake front, fenced. $67,000 by owner. Ph. 796-4671. Carry part. 34-5tp

Nice 2 BR, 1 B furnished mobile, beautiful wooded lot, storage bldgs. **All for only $15,000 for quick sale.** Gay Guilott — owner. 796-3517. 34-tfc

LOTS FOR SALE.

City water available.
Medina.
589-2545. 32-tfc



New home at the Flying L Ranch. Floor plan designed for comfort, extensive decking for outdoor entertaining. 3 BR, 2 B, all appliances remain. Includes jacuzzi & satellite. Country club living, $143,500.

Gay Guilott Realty
796-3517 or 796-3518

Gay Guilott Realty

OFFICE 796-3517
796-3518
Gail Stone 796-3193

TEXAS LAND MLS

Hwy. 16 & Bandera Creek
311 B. Main St
Mon.-Sat. 9-5 Sun. by appointment

HORSERACES — Across from Bandera Downs. Beautiful old rock home, hwy. frontage on Medina River. 5 plus acres, view. **RESIDENTIAL or COMMERCIAL.** Call today.

MEDINA LAKE HIDEAWAY. 2 rock homes on 1 plus acres. Terraced and landscaped. Larger home has 3 BR, 2 B and fireplace. Smaller structure is excellent for office or tandem home arrangement. Well house, and workshop could convert to another apartment. **SELLER WILL FINANCE.** $110,000.00.

OLD SILVER SPUR, overlooking Bandera. This 6.5 acre property features extensive rock work, 6 cabins (partially renovated) and 800 ft. of Medina river frontage. Excellent restoration possibilities for family estate or rental property.

2 OR 3 ROCK CABINS ON THE RIVER, paved road access, water & electricity. Put your imagination to work to restore. Owner financing.

TWO COMMERCIAL CITY LOTS. Great potential. $21,500 each. Assumable note.

450 ACRES KERR COUNTY. Deer proof fencing. Excellent hunting. Good water. Good hunting camp. **REDUCED TO $1100 P.A. WITH TERMS.**

16.2 ACRES JUST OFF HWY. 16 on paved county road. 2 good water wells, septic, elec., telephone, 42x20 work bldg., fenced, excellent road frontage. Good commercial site, not in a subdivision, $5,000.00 P.A./Terms.

180 PLUS ACRES. South of Bandera. Well, electricity, hunters cabin, completely fenced. $1450 P.A. Will divide.

63 PLUS ACRES fronting FM 2828. Bandera Creek frontage. Numerous springs. Rugged, views! Ideal hunting & recreational property. Only $1995.00/acre, terms by owner.

25 ACRES, farm house, pretty pasture land. Great for horses. $1,38,500.00.

28 PLUS ACRES IN MEDINA AREA. Views unsurpassed. Bldg. sites. All for $1750 P.A. with owner terms. **WILL SELL TX. VET.**

20 to 30 ACRES with good road frontage, just minutes out of town. $2450.00 P.A. Owner will carry for 20 years. 10% with 20% down.

NEW 3BR, 2B on 13 ACRES. fronting **ELM PASS RD.** Double fireplace, large master suite, chain linked fence around perimeter on 3 sides, terrific views & barn. Only $85,000.00 with assumable notes.

10.4 ACRES beautiful large trees and level land. $3250 P.A. with great terms by owner. Assumable 7¾% interest note.

3BR, 2B LOG HOME, small acreage in exclusive subdivision, $92,500.00.

3/2 HOME ON 1 PLUS ACRE. Just off Hwy. 16. Level land, nice trees, good for horses. $58,000.00

NEW HOME, READY TO MOVE INTO. Three bedroom, two baths, two car garage. Owner very anxious to sell. $64,500. Call for details.

25 ACRES, hwy. frontage, river frontage/terms.

17 acres, FREEDOM SPRINGS RANCH, $60,000.00 terms. Beautiful views.

DOROTHY DARDEN

Do you need a house with quiet comfort, yet near Bandera Downs? This is it! 2 BR, 2 B, 2 WBFP, open LR-DR, CAH and a gourmet kitchen. There is a 2 car garage with a store room and a shady yard on an acre. By appointment only.

INCOME PRODUCING, 4 unit apartments near downtown location. Fully rented. Owner financing.

COMMERCIAL, 2.6 acres highway 16 frontage in city limits.

800 FEET MEDINA RIVERFRONT on this 7.3 acres in Bandera. Ideal for mobile home or travel park location.

LAKE ACCESS with a panoramic view from this 1 acre on Medina Lake. Small down, owner financing.

A RARITY riverfront lots in Bandera. Owner financing.

City lots, $500 down, owner financing.

Accepting listings for ranch, resort, commercial and residential properties.

Dorothy Darden Real Estate
796-3841

WHITNEY•NOLEN REALTY

700 Main Street
Bandera, Tx.
512-796-4497

RESIDENTIAL

18.39 acs in Pipe Creek area! Beautiful 2 BR home, stock tank, oak trees, workshop. Lots of amenities.

3 bedroom, 1½ bath home in Bandera Falls, family room with fireplace, nice yard with good views from patio. Only $49,500.

4 plus acres on bluff overlooking Medina Lake with stone 2 BR/1 B home, 2 living areas, large kitchen, patio. Also 2 BR frame home. $150,000.

589 acres with three bedroom, two bath mobile, large ad-on sunroom, greenhouse, storeroom on tree studded lot, $28,500.00.

Horse Lover's Dream—Beautiful, spacious 3 BR/3 B stone and frame home on 6 plus acs. Barn, well fenced, $135,000.00. Adjoining 2 acs with 17 stall barn, arena, and working pens, $49,500.00.

2 BR/2 B two story home on 2 lots. 80 ft. of Medina Lake frontage, $125,000.00.

2 BR/2½ B beautiful well appointed home overlooking golf course at Flying L, fireplace, cathedral ceiling. Exceptional buy, $135,000.00.

3 BR/1½ B home overlooking Medina River on ½ ac. CH/A, partially furnished, paved road, $74,000.00.

21 plus acres, 2 BR/2 B home on hilltop offers spectacular hill country views. $149,000.00.

COMMERCIAL

1 plus acres Culebra-Grissom Rd. area in San Antonio. High traffic area with road frontage.

Thriving restaurant—Medina. Seats approx. 80, well furnished, top notch equipment, soda fountain, very attractive inside and out. Good owner financing.

Historical Tarpley Hotel, 80% restored. Also 6 place RV park on property, Hwy. frontage.

New and complete subdivision, 83 plus acs., 3000 plus feet Medina Lake frontage, private lake and paved streets. Ready to market and priced to sell. Good owner financing.

ACREAGE

MAGNIFICENT COUNTRY ESTATE within minutes of Bandera. Set up as working ranch, river frontage plus more. 1100 plus acs. Call for private showing.

HILLTOP HOMESITE with enough acreage below for arena or what have you. 12 plus acs. choice property with highway frontage. Owner anxious to sell. Terms.

5.6 ACRES IN BANDERA RANCH ACRES. Lovely tract with lots of trees and views. Owner needs to sell immediately. Less than $1800 per acre.

HOME ON 10 ACRES. Close to Pipe Creek/Bandera. Paved road frontage, 100% useable property. Priced to sell in the low $60's with some terms.

100 PLUS ACRES, 15 minutes from Bandera. Very scenic terrain with county road frontage. Other acreage available. Terms.

SAN JULIAN CREEK ESTATES, 2½ mi. 173 S. The most exclusive subdivision NW of San Antonio, with the most beautiful oak trees in Bandera county. Some tracts have LIVE CREEK FRONTAGE. Available financing with 20% down, 10% for 10 yrs.

PRETTY & PRIVATE, convenient to town, Hwy. 470 frontage. This 12 plus acre tract is NOT in a subdivision. Call for details.

COMMERCIAL PROPERTY with excellent improvements. Plenty of parking area. Good investment at under $100,000.00.

BEAUTIFUL 13.693 acre tract, choice bldg. sites to choose from. Hwy. 173 N 7 mi. $2,800.00 P.A. Tract can be divided.

BANDERA RANCH ACRES, 5.4 acs. close to Hwy. 16. $2,300.00 P.A. Financing. 5 acre tract, make an offer.

TWIN LAKES: Beautiful building site with trees, just off Hwy. 173 North, $7,000.00.

WE CUSTOM BUILD
Residential — Acreage — Commercial
603 Main Street, P.O. Box 103, Bandera, Tx. 78003

REALTOR® MLS

Ella Bandy Smith
Realtor

"The Most Important Thing Our Real Estate Earns Is Your Trust"

Off. 796-4677 or 796-3748 — Res. 796-4574
Sunday by appt. only.
Associates:
Pam 796-3877, Rita 535-4640, Mark 796-4536

HOMES

VERY ATTRACTIVE PALM HARBOR HOME, 2 2, rocked in, nice yard and close to Medina River. Owner needs to sell now. Only $42,000.00. Owner will carry note.

COUNTY ROAD FRONTAGE, lots of useable property on this 70 plus acre ranch. Excellent location for horse operation. Brick home and seasonal creek are additional bonuses for this Bandera County property. Terms.

LOVELY HOME on 2 plus acs. just outside of Bandera. Lots of nice trees & well groomed yard. Residential or commercial. $79,500.00. Let us help you finance this one.

BRICK HOME located in heart of town. Fenced back yard, 3 BD, 1 bath. Only $45,000.00 terms.

COMMERCIAL/RESIDENTIAL, 3 BR/1 bath completely remodeled. All amenities. Fenced yard. ½ block off Main Street, $35,000.00 financing available.

SERENE SETTING for this remodeled 3 BR/1 bath residence. All amenities. Splendid trees on fenced city lot. $33,000.00. Financing available.

REAL NICE remodeled/inside and out. 2 BR/1 bath. All amenities. Large city lot. Fruit trees. Tin garage and workshop, $37,000.00. Financing available with $4,000 down.

ACREAGE

MAGNIFICENT COUNTRY ESTATE within minutes of Bandera. Set up as working ranch, river frontage plus more. 1100 plus acs. Call for private showing.

HILLTOP HOMESITE with enough acreage below for arena or what have you. 12 plus acs. choice property with highway frontage. Owner anxious to sell. Terms.

5.6 ACRES IN BANDERA RANCH ACRES. Lovely tract with lots of trees and views. Owner needs to sell immediately. Less than $1800 per acre.

HOME ON 10 ACRES. Close to Pipe Creek/Bandera. Paved road frontage, 100% useable property. Priced to sell in the low $60's with some terms.

100 PLUS ACRES, 15 minutes from Bandera. Very scenic terrain with county road frontage. Other acreage available. Terms.

SAN JULIAN CREEK ESTATES, 2½ mi. 173 S. The most exclusive subdivision NW of San Antonio, with the most beautiful oak trees in Bandera county. Some tracts have LIVE CREEK FRONTAGE. Available financing with 20% down, 10% for 10 yrs.

PRETTY & PRIVATE, convenient to town, Hwy. 470 frontage. This 12 plus acre tract is NOT in a subdivision. Call for details.

COMMERCIAL PROPERTY with excellent improvements. Plenty of parking area. Good investment at under $100,000.00.

BEAUTIFUL 13.693 acre tract, choice bldg. sites to choose from. Hwy. 173 N 7 mi. $2,800.00 P.A. Tract can be divided.

BANDERA RANCH ACRES, 5.4 acs. close to Hwy. 16. $2,300.00 P.A. Financing. 5 acre tract, make an offer.

TWIN LAKES: Beautiful building site with trees, just off Hwy. 173 North, $7,000.00.

WE CUSTOM BUILD
Residential — Acreage — Commercial
603 Main Street, P.O. Box 103, Bandera, Tx. 78003

real estate 796-3718

$1.68 per col. inch
$3.36 min.

deadline Tues. noon

BY OWNER. 3 bedroom, 2 bath rock home on beautifully shaded 1/2 acre in Indian Waters Subdivision. Central heat/air, fireplace, ceiling fans, storage building. $77,000.00. 796-4924 or 796-3061. 9 tfc

2 bedroom, 1 bath, masonry home within city limits of Bandera, Texas. Nice location with large oak trees. Sales Price: $45,000.00. For sale by owner. Call 512-796-3728 or 512-796-4397. 23-tfc

Well! I'm still waiting for some one to fill my house with love and laughter but I'm not going to beg! If you want to know more, than call Judy Pue Real Estate at 796-4674. Signed: A. Proud (Lonely) House. 35-tfc

10 beautiful fenced acres; 3 bdr. 2 bath mfg. house, 2 porches; carport; portable bldg.; Hwy. 1283 six miles Pipe Creek. $90,000 you finance. 1 cedar wardrobe $100; 1 recliner (like new) $85; 2 occ. chairs (need upholstering) $20 each; 1 small old sewing rocker $10; 1 extra good cotton mattress $15. Call 535-4117 after 4 p.m. 35-2tp

3 commercial lots on Hiway 16, near Bandera City. Size, approx. 1 acre in all. Judy Pue Real Estate, 796-4674. 35-tfc

Irvin Stevens Realty

1112 Main St. Bandera, Tx.
796-4337 796-3679 562-3471

Rough & rugged 21-16 acs. in Castle Lake Ranch. Road access top and bottom. High building site with best view in area. Has elect. $1250.00 P.A. $7,500 down.

65 acres, very near Bandera. Excellent for mobile park. Mobile home lots or for homes. City water available.

4 bedroom, 2 bath, 2 story home in Beautiful Highland Waters. All fenced, horse stalls, barn, good well and access to about 2 miles on the Medina River for fishing, swimming and horseback riding. Excellent price at $150,000.00. Good terms by seller.

110 acres located on FM 462 south of Tarpley in Medina County. Approx. 700 ft. of Hondo Creek crosses the property. Some level, some hill. $2250 per acre. Seller financed with 20% down, 20 years at 10%.

Extra nice 3 bedroom rock home near museum in Bandera. Fireplace, carport, garage and workshop. All on extra large lot. Near churches and shopping. $59,750.00.

Very comfortable large rock home on 1 acre, just outside city limits of Bandera. All fenced, fruit trees, lots of garden area. Home on city water but property has a working water well for garden and yard. Large storage, chicken house and more. All just $82,500.00.

3 excellent lots fronting on Medina River approx. 2 miles out of Bandera. Has trees planted, storage bldg. and water on the property. Full price $45,000 with terms. Can be divided.

If you are thinking of selling or buying real property and would like to know the many ways that financing and sales can be handled, we invite you to visit us. We now have 95% conventional financing on homes.

REALTOR® BILL CASTLE Ranch Real Estate

RANCHES

#110—65 ACRES with beautiful view. Highway frontage on FM 1077. excellent hunting. $2,200.00 per acre with financing.

#104—183 ACRES WITH 3,200' HIGHWAY FRONTAGE. $1,450.00 per acre.

#109— 50 ACRES WITH LIVE WATER. All weather road with owner financing.

#111—40 ACRES WITH WELL AND ELECTRICITY. Live springs, 75% Valley, good hunting, easy terms.

#105—HORSE FACILITIES. Rock home on 40 plus acres. Lakes, guest home, paved driveway, high fenced, highway frontage.

#102—OLDER RANCH HOME WITH AIRSTRIP. 335 Acres of beautiful Hill Country. $1,650.00 per acre. Owner financing.

#112—421 ACRES VERY NEAR MEDINA. Small hunting cabin, well, electricity, small lake.

#113—HOME ON 100 ACRES. Good soil, not rough. Financing.

#114—80 ACRES, COUNTRY COTTAGE, YEAR ROUND CREEK. 2 bedroom, 2 bath, living room, kitchen, 3 screened porches. Newly re-decorated. LOTS OF LIVE WATER!!!.

#115—242 ACRES WITH LODGE, guest home and horse facilities. Medina River runs through ranch with good fields.

HOMES

#210—THREE BEDROOM HOME on 4 plus acres. Highway 173 frontage. 10 storage units completed, foundation for 10 more. Very attractive.

#208—BRICK HOME IN TOWN. 3 bedrooms, big yard, huge trees. $45,000.00.

#201—FOUR BEDROOM HOME WITH HORSE FACILITIES. 20 acres with more acreage available.

#207—HOME IN MEDINA. Two bedrooms with fireplace, porches. Big yard with apartment on property.

#209—10 ACRES WITH 28x70 MODULAR. Beautiful trees. Home has been well taken care of. Near Pipe Creek.

LAND/LOTS

#311—3,16 ACRES NEAR RACE TRACK. Paved road frontage. $2,400.00 per acre.

#309-SIX CITY LOTS NEAR MEDINA RIVER.

#500—10 ACRE TEX-VET TRACTS. Initial investment under $1,400.00. Call for more information.

#301—TWO ACRES with big trees. Excellent homesite. Terms by owner.

#510—TARPLEY. 8 acres. $1,400.00 per acre.

#512—25 ACRES NEAR MEDINA. Highway frontage. TERMS.

#513—36 ACRES WITH CABIN AND MOBILE HOME. Easy financing. Highway frontage on West Prong near Medina.

#511—25 ACRES WITH PAVED ROAD FRONTAGE. Cleared and fenced. Beautiful trees, very near Highway 16 and Pipe Creek.

BUSINESS/COMMERCIAL

#401—FAMILY OWNED AND OPERATED RESTAURANT.

#402—GUEST RANCH WITH ALL FACILITIES AND RIVER FRONTAGE.

Call Anytime — Office 796-8212
Bill 796-4766 Ken 796-3436 Faye 796-3149

ATTRACTIVE ROCK HOME

In Bandera, fireplace, air conditioning, 2 car garage, 2 bedrooms, built-ins, concrete driveway, privacy fence, trees and landscaped.

MOBILE HOME

Twin Lakes (the only one we have left) with additions, store room and fruit trees, good fishing, price reduced to sell, $29,500.00.

OWNER FINANCING

25 to 30 acre tracts, good building site on paved road.

One bedroom cottage, nice lot, chain-link fence, edge of town, $2995.

Office building, 2 room, bath, heat pump & air condition, all wiring and phone. Reasonable!

Almost new brick home near grade school. 3 bedrooms, 2 baths, built-in kitchen, 2 car garage, heat & air, fireplace, ceiling fans, driveway, very clean, $54,950!

Modern living — 2 bedrooms, 2 baths, 2 car garage, 2 fireplaces, hot tub, Jacuzzi, carpet, heat and air. Exterior siding with rock. Located in Flying L. $160,000.

3 bedroom 2 bath, central heat & air, large living room & kitchen, carpet, on 2 lots. Priced to sell at $39,500.

2 bedrooms, 2 bath brick, 2 car garage, central heat & air, built-in kitchen, carpet, chain link fence.

Remodeled house in Pebble Beach, 2 bedroom, 2 bath, central heat, fireplace, propane, air condition, carpet, two extra lots. Paved street and city water, Medina Lake access. Priced to sell.

25 acres on river.

40 acres in Pipe Creek area.

20 acres, good land. Bandera.

We need listings!

Marvin Hay Real Estate

Upper Main St.
Bandera, Tx. — 796-3587

COMMERCIAL LOT, Main Street frontage, $65,000.

The business man or woman in this area should see this well constructed commercial building with space in which to work. Only one block from post office and courthouse. $125,000.00 with owner financing.

Move your trailer on this pretty spot, two lots with water and trees. $1200 down. Pick up payments of approx. $170.00 per month.

The main road is so good now into the Castle Lake area, you really should look at this 5 acres. Presently priced at $12,000.

If you like oak trees, and are looking for a pretty building site, see this almost 6 acre tract with a seasonal creek (now running). $17,500 with owner financing on his equity. Pick up approx. $140 per month payment on balance.

From this 6.4 acre [illegible] on top of a lot of Bandera County. Fenced on two sides, priced at $700 all. Within two miles of beautiful Bandera Downs Race Track and only $18,500.00.

JUST WHAT YOU'VE BEEN ASKING FOR! Two tracts, amount of acreage unknown, NOT IN A SUBDIVISION, with highway frontage. Owner will fence and finance. $20,000 each.

This 9 acre "mini ranch" is small enough to enjoy and big enough to give a retiree some space and an out-door project. Valley and hill on a paved road. $2895 per acre.

"The children are gone, and I no longer need this 10 acres for their horses", "Sell" he says, "And I will consider any reasonable offer".

WHOEVER WANTS TO BUY A FIELD!! MAINLY the person who can foresee a future when 40 acres could be vitally needed for production purposes and almost unattainable price-wise. If you are a visionary, and would like a field with highway frontage, in a beautiful valley in the hill country, by all means, SEE THIS ONE. $2850 per acre.

Call for information on two small ranches of approximately 100 acres with improvements. One has highway frontage.

This little house on two small lots in the country wants a new owner. It has a range, refrigerator and stand-up fireplace in good condition. Not much "fixing up" needed either. Only $25,900.

A lot of T.L.C. has gone into this stone veneer, 2 BR home. You can see it from the rose trellis to the well kept interior. There is a fireplace along with central heat & air, patio, appliances, plus so many extras. Priced under $65,000.

SEE this spacious, NEW, well built, underpinned mobile, 14x80, on 7 plus acres. Nice trees. This is a lovely place with a NEW deep well & all NEW equipment. Extra storage units & carport. Then, if you like to fish, there is a lake nearby.

This home with 4 BRs & 3 Bs on one acre of ground. The people who live there are moving to the country. Must sell. They wish they could take the comforts, conveniences and good neighbors they will be leaving behind. Shown by appt. only.

"We Sell With Pride"

OLD TOWN REALTY

Vercella Evans, Agent
302 11th Street
Bus. 796-8358 Res. 796-3129
Claude C. Schuehle: Broker

BANDERA REALTY CO.

"SINCE 1987"

SEE — INDIAN WATERS, BEFORE YOU BUY only 4 blocks from Main Street and Mulberry, go East. We sell Bandera's finer homesites, city water, some paved streets. Large scenic lots on Lake Hiawatha. Reasonable terms — Owner finance.

MEDINA RIVERFRONT LOT, on paved road. Owner finance.

SEE — BANDERA FALLS on the Medina River, 4 miles from Pipe Creek, on FM 1283. Recreational and permanent homesites. All utilities, large lots, scenic views on high plateau. OWN YOUR OWN PLAYGROUND, swimming, fishing, picnicking, hiking. Low monthly payments at 10% interest. Owner finance.

SUBDIVIDERS AND DEVELOPERS OF HIGHLAND WATERS, INDIAN WATERS AND BANDERA FALLS.

Call for details: 796-3221 or 796-4561

Densford Realty Co.

Established 1960
FM 1283 only 100 yds. off Hwy. 16
Pipe Creek, Tx. 78063 — Tel. 535-4581

50 acres near Tarpley. Nice tract with hillside and pretty trees. $1695 acre.

Approx. 18 acres, good soil, oaks. ½ mile off 173 N. on Elm Pass Road. Very pretty land, gently rolling, $3000 per acre.

Waterfront-Year round live creek. 22 acres Bandera area. $5,000 acre.

7 plus acres with new 1984 mobile home. Near Pipe Creek, pool, security lights, beautiful setup. Mid fifties.

7.03 acres Bandera Ranch Acres. Terraced tract. Seller will drill well with pressure tank, pump, cased. $24,000.

7 plus acres River Bluff Ranch. Nice tree covered flat land, access to river, park. Equity.

16 acres with 2 unfinished houses, well, septic. Many of materials needed to finish house. On paved road out of Pipe Creek. Beautiful land & trees. Need to sell.

2 owner financed tracts in Lacey Park Subd. on Hwy. 173 N from Bandera. Low down, good terms. Owner anxious to sell.

Medina Lake. Get away from town to this quaint 1 BR, 1 BA frame cottage on 3 park-like acres. WB fireplace, porches, exceptional, many extras, good terms.

Lake Medina Shores, 2 lots. Good amenities for lot owners.

Bucky Densford, ADRE, Broker—535-4632
Cora Densford—535-4167
Ellie Densford—535-4632
Member National Association Of Master Appraisers 28-tfc

Bruce Montague Realty

796-4600, 796-3860, 796-3954
P.O. Box 501 Bandera, Tx. 78003

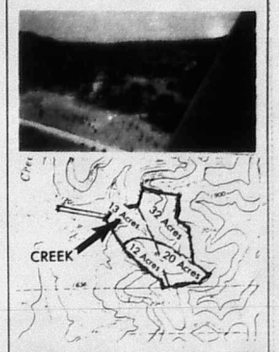

77 acres intermittent spring & creek, hill and valley. Excellent hunting, 10 miles north of Bandera. $1700 per acre, will sell off part as diagrammed above also for $1700 per acre with exception that if only the 12 and 20 acre tracts are sold, price will be $2000 per acre.

4.25 acres in Lacey Park Subdivision. Beautiful wooded restricted homesite.

6 acres all fenced, level, trees, lighted rodeo area, Hwy. 16 frontage, Medina City, water residential and/or commercial.

32 acres, excellent hunting, $1700 per acre.
52 acres, excellent hunting, $1700 per acre.

BRUCE MONTAGUE REALTY

Small Ranch

18 acres, approximately 3 miles from Lakehills, Medina Lake. Many beautiful oaks, black level land. Excellent water system, garden, fruit trees. Well-built lovely masonry home and large workshop. Plenty of deer. Must sell.

Ponchita
Lake Medina Property
535-4678 751-2168
713-342-8040 29-tfc

FOR SALE — 1977 Chevy Luv pickup. Remington 870, 12-gauge, 3 inch Magnum shotgun. Parker-hale 270 caliber rifle with 3-9 x Redfield scope. 2 new box springs and mattresses, twin size. After 6 p.m. 535-4613. 34-2tc

Gov't surplus cars & trucks under $100. Now available in your area. Call 1-619-569-0242. 34-3tp

Motor home, Pace Arrow, 25', 27,350 mi., clean inside and outside. Ph. 796-8151. 34-2tp

AKC registered Stafford-shire puppies, (pit, bull), $100, first shots and worming, 6 weeks old, all colors. 535-4995. 34-2tp

We Advertise Exclusive Listings Only!

PIPE CREEK REALTY

Corner Hwy. 16 & 46 — 535-4551

ROUNDUP REALTY

314 Main St. — 796-3330

TEXAS LAND MLS

Cozy 3-1 home on almost 4 acres; perfect for horses and garden. Pipe Creek area. Only $52,500.00.

96 acres on Dixie Dude Road. Incredible view from hilltop, 3-2 home, all fenced and two stock tanks. $250,000/owner carry.

9 acres at Mason Creek, fronts 2 creeks. Deep, fertile soil, perfect for orchard or horses, $35,000 with easy terms.

Relax on the deck of this new, 2-2, take in the beauty of the Medina River below. $64,500 with good terms.

27 acres with over 1200 ft. on Red Bluff Creek, field, trees, and hill with view. $5,500 per acre w/terms.

In town 4 BR home with huge extra room for den or game room. Central A & H, fireplace & garage. Close to school. $76,500.00.

8 acres with pretty view and deep soil, 4 miles out of Bandera on paved road. $2,800 per acre with low down payment and easy terms.

Deep swimming hole and water fall on 7.8 acres just minutes from Bandera. Owner carry with super terms.

Pretty trees and strong deep creek on this 4.4 acres. $22,115 terms by owner.

2-2 river front home, big oaks, deck and garden spot. $68,500.

48 acres fronting Dixie Dude Road. 3-2 home, 4 car garage, view for miles. $160,000 terms by owner.

10.6 acres with spring, well and septic tank. Off 1283 in Pipe Creek. $4500 per acre with terms by owner.

8 pretty acres with 3-2 cottage, $73,500.

5 acres with 3-2 home, porches, walks, carport, workshop, greenhouse, pool & more. $74,500.

2 acres with trees & view, clean furnished 2 bedroom mobile with water and septic. $20,000 cash.



REALTOR® Two Offices To Serve You San Antonio Line 695-3242

for sale

79 Chevy, 350 Auto, AC, PS, 4 speaker stereo, customized, utility van, cream puff, $5500 firm. 796-3757. 32-tfc

HAY FOR SALE — All kinds, peanut, coastal, grazer, sudan. 512-663-2712 Yogi Cubriel, Devine, Tx. 30-tfc

FOR SALE — 1981 Chevette, standard, air conditioning, AM-FM radio high mileage $2500. From 8-5 796-3726. 33-tfc

Moved free! Within 50 miles, 14'x52' 1983 mobile home for sale — all electric, A/C. 2 BR, $1000 DN, assume mo. payments. 512-674-1647. 34-2tp

14' bass boat, 20 hp Mercury outboard motor with trailer, $995. 589-2425. 34-2tp

Rabbits and cages for sale. New Zealand white, Reds and Californians. One black French Lop. Feed and supplies furnished. Call after 5 p.m., 535-4314 ask for Brian or Brad. 34-2tp

Frigidaire dishwasher used, $50, in good condition and a 25" RCA color TV. Call 535-4421. 33-tfc

Peanut, coastal and sudan hay. Call 772-4141. 33-4tc

PROFESSIONAL PAINTING, Residential, commercial. Call us, **796-3127.** You will be satisfied. 34-tfc

WOOD FOR SALE!

$60 a cord at the ranch.
Call after 6 p.m.
796-3935 27-4tp

OWN YOUR OWN SATELLITE T.V. SYSTEM.

Sales, Service
Installation.
Financing available.
Call for more information. Carl Hubble at
796-3149. 35-2tp

Firewood For Sale —Also— Tree Trimming Wood Cutting Log Splitting Brush Hauling Allen Heiser

Brush cleared by hand.
796-4390 or 257-3393 23-12tp

WANT TO BUY

U.S. Silver Coins
.999 Silver Bars
BUCKY DENSFORD
535-4581 35-1tc

Bulls For Sale Herefords

Registered & Commercial Range Bulls
1 yr. to 3 yrs. old.
—Also—
Quarterhorses For Sale.
Hank Modgling
Vanderpool, Tx.
512-589-2256 11-tfc

classifieds

796-3718
deadline Wednesday at noon

$3 min. (charge) $2.25 min. (cash)
25 words min., 6¢ per word thereafter

Ten (10) acres ideal commercial property, San Antonio edge of Bandera, Texas. Good location for hotel, motel or shopping center. Approximately 400 feet on Hwy. 16 and 800 feet of river frontage. Will consider subdividing. Call 512-796-3728 or 512-796-4397. 23-tfc

Approximately 2.6 acres highway frontage within Bandera city limits fronting on San Antonio Highway. Ideal commercial site. For sale by owner. 796-3728, 796-4397 or 796-3841. 44-tfc

FOR SALE — 1977 Scout II, 4x4, new tires, low mileage, nice, 796-8302. 35-2tc

1979 Ford Fairmont station wagon, 6 cylinder, automatic, air, sacrifice, $1850, consider trade. 751-2381. 35-1tc

Garage sale — March 9, 9 a.m. to 6 p.m., men's and women's clothes, women's shoes size 7 and 7½, light fixtures, miscellaneous household items. Pebble Beach Subdivision on Medina Lake. Follow signs from entrance. Cash only. 35-1tc

10 ft. flatbed trailer, 535-4005. 35-1tc

Satellite T.V. systems, sales, service, installation, financing available. Carl Hubble, 796-3149. 35-2tp

FOR SALE — 7 week old Duroc feeder pigs, $25. 751-3099. 35-2tc

FORSALE — Fresh cow milk. 751-3099. 35-2tc

Belgian stud service, 751-3099. 35-4tc

Gas range, Norge, oldie but goodie, broiler, pot storage, lot of room on top, excellent, $50. No checks. 535-4295. 35-1tp

FOR SALE — 1978 Olds 88 Royale, loaded, $2500. 535-4889. 35-tfc

FOR SALE — 25" color console, new picture tube, good condition, $195, Ken's T.V., 1105 Cedar, Bandera, Tx. 35-1tc

$1189. Complete ten foot satellite TV system. We have the best price on all systems. Call for information, 589-2251, J&J, Jerry Kelly owner. 35-1tp

FORSALE — Good clean living room furniture, 6 pieces, also lamps to match. Dinette set, lots of other items. 796-4395, Indian Waters for directions. 35-1tp

1983 mobile home, 14x68 feet, 2 bedroom, 2 bath, central air & heat, assume payments, no equity. 535-4945 call after 4 p.m. 35-4tc

Sicilian miniature male donkeys for sale, $250 each, call 1-796-3454 after 6 p.m. 35-2tc

House for sale — 100 year old solid rock home in Bandera, 5 bdrm. 2 bath, living dining, kitchen. 796-4707 or 512-732-8591. 35-1tc

Moving must sale — March 8-9-10. Sears compact washer and dryer, 1 year old, used 5 months, Upright 18 cu. ft. freezer, sofa, recliner, dinette w/4 chairs, half bed, table lamps, end tables, garden tools, sabre saw, skill saw, lawn chairs, pots, pans, and dishes. All priced right. 751-2225. 35-1tc

for rent

House For Rent—in town, two bedroom, fireplace, access to river, 1 year lease and clean up deposit required. Call 796-3728 or 796-4397. 35-tfc

FOR RENT — 2 bedroom, 2 bath, apartment in town. $250 a month, $150 deposit. 796-3728 or 796-3841. 11-tfc

For rent in Bandera — Mobile home and house trailer space. Call 589-2258. 33-tfc

FOR RENT — Sid's Mini Self Storage, your lock & key, easy to get to, $35! Ph. 796-8801, 3543. 32-4tp

FOR RENT — Small 1 bedroom furnished house. All bills paid. $250 month, $75 deposit, prefer single. 796-4383. 35-tfc

1 bedroom mobile home, completely furnished, all bills paid. $275 month, $75 deposit. 796-4383. 35-tfc

FOR RENT — Cabin for single or older couple only, deposit requested. Lakehills, 751-2292. 35-2tc

Pipe Creek, furnished 1 bdrm. cabin on 5 acres. Air/heat, creek, lake access, $275 per mo., plus electricity. 1-824-4113 evenings and weekends. 35-2tc

FORRENT — Newly redecorated 2 BR 1 bath mobile home with ceiling fans, refrigerator, washing machine, sleeper sofa, storage shed & others. $250 with deposit. 796-3726 or 1-681-6747. 35-tfc

2 bedroom trailer house for rent, at $250 a month, $150 deposit. Call 796-3876. 35-2tc

Rental weekend special disc player & 5 movies, $24.95, Ken's TV, 1105 Cedar, 796-4567. 35-tfc

FOR RENT — New video tape, Front Row at LaBare, Attn: Marguerite S. Ken's TV, 1105 Cedar, Bandera, Tx. 35-1tc

For Rent

Remodeled 3 bedroom, 1 bath, custom kitchen, all modern appliances, central air & heat, washer/dryer connections, walk-in closet, lovely bath, fenced yard, $325 month, $250 security deposit. Call 796-3748 or 535-4640. 33-tfc

RENT RINSENVAC

The compact carpet cleaning machine that lifts dirt, grime and residues out of carpets...and does the job professional cleaners charg up to a hundred dollars for.



Rent for **$3.99** for 4 hours.
Monday thru Friday
True Value
Hardware - Lumber — Gifts
803 Main St., Bandera, Tx.

FOR RENT in Bandera.

2 bedroom house with natural gas and stove. Call 589-2258 before 8 a.m. or after 8 p.m. 27-tfc

lost & found

FOUND — Male Shepherd. Has tan collar with broken chain. Call 796-4632. 35-1tc

REWARD — Lost from River Front Motel, Bandera, gray Persian male cat. Phone 796-3690. 35-3tp

LOST — Female Blue Tick Hound. Reward. Call Johnny Hay, 535-4518. 35-1tc

Blue Heeler found on Ridge Route Road. Call Western Auto and ask for Garrett, 796-3641. 35-1tp

LOST — Friday, Feb. 22, blue wallet, containing several I.D.'s, family pictures, etc... Susan Maltsberger driver's license and alien card, military I.D. card on Mary James. Anyone having any information on whereabouts, please contact Susan Maltsberger, corner of Hackberry & 7th streets in trailer. No questions asked. Please return. 35-1tp

wanted

WANTED — Part time help on morning paper route in Bandera. 751-3099. 35-2tc

Needed: Charge nurse for parttime 3-11 or 11-7 shift. Apply in person at Purple Hills Nursing Home, Bandera. 35-tfc

House cleaning. A1 job. Experienced. Call 796-8339. 35-1tp

Help wanted — Full time must apply in person between 1:30 and 5:00 p.m. **Busbee's Bar-B-Q.** 35-2tc

We are a growing home health agency currently in need of experienced registered nurses, licensed vocational nurses and nursing assistants on a part-time basis. If you are employed elsewhere we will accommodate that schedule to the best of our ability. Our primary need is 8 a.m. to 5 p.m., Monday through Friday. If interested, we will attempt to answer any questions on the phone, but we would like to talk with you at our office at the intersection of Highway 16 and Polly Peak Road. Ask for Eve or Frances. Diversified Nursing Services, 796-3054. 35-1tc

Get ready for summer. Lose weight, feel better! 100% natural herbal health program for everyone! Ask for information. Wanda Bunch. 796-8352, 1103 Cedar. 35-4tc

Federal, state & civil jobs now available. Call 1-619-569-8304 for info. 24 hrs. 35-3tp

Airlines now hiring. Reservationists, stewardesses and ground crew positions available. Call 1-619-569-0241 for details. 24 hrs. 35-3tp

Wanted to buy — Three horse power rotor tiller. 535-4376. 35-1tp

Cooks wanted — PM & AM shifts. Call anytime. 1-995-2233. 35-1tc

$24,000 PLUS. Fast growing company looking for people to counsel others on good health and nutrition. High earnings — full or part time, complete training. Call Mr. Giles, 796-8352. 35-1tc

WANTED — 25 plus acres Bandera area by owner, only after 6:30 p.m. 512-695-8098. 34-2tc

Excellent income for part time home assembly work. For info. call 312-741-8400 Ext. 471. 31-4teowp

Immediate openings with fast growing dealership for 2 experienced mechanics. Good benefits, health insurance, inquire in person. See Dallas Ebest.

Chaparral
Chrysler-Plymouth Dodge
823 Main St.
Boerne, Texas 35-1tc

Wanted experienced duet or taller, good benefits. Send resume to P.O. Box 1177 Bandera 78003 or call 796-4310 33-tfc

Experienced coach hand looking for work on Hill Country Inn basis. 742-8890 33-4tc

LOOK!

The Alamo Area Council of Govts. offers an employment and training program in Bandera. For more information contact Mr. Ramon Chapa, Jr. at 1106 Pecan on Thursdays from 10 a.m.-2 p.m.

Phone number is 796-3739. 35-2tc/tp

NEEDED:

Stable, mature person who is willing and able to care for residents at Purple Hills Nursing Home on 3-11 shift. Apply in person Monday - Friday. 34-tfc

Immediate opening for porter position, washing cars & general duties. Apply in person with Larry Moretz.

Chaparral
Chrysler-Plymouth Dodge
823 Main St.
Boerne, Texas 35-1tc

misc.

Carpentry, concrete, masonry, repairs, additions and remodeling. Call on us for your next job. We can help you with plans. JACK AND PATTY PEARSON, 796-3127. 21-tfc

Buy, loan or trade on guns, tools, gold, silver or anything of value. Paying top dollar. Hill Country Coin & Pawn, 1464 Junction Hwy., Kerrville, Tx. 895-1888. 9-tfc

Good dog, all shots. Free to anyone without chickens. Good hunting companion. 796-3803. 35-1tc

Penny Pinchers Carpet Cleaners, free estimates, fair prices, honest workmanship, furniture cleaning and carpet dying our specialty. Call Chuck, 796-3510. 35-2tp

POODLES & PALS
9 a.m. to 5 p.m.
For appointment call 796-4357



Also Boarding Kennels
Indoor — Outdoor Runs
Call 796-3450

Make the Connection

CLOUSNITZER RANCH is posted against hunting & all types of trespassing. Violators will be prosecuted. All previous permissions are revoked. 11-1-85

For Complimentary Facial or Re-order, Call:

Ila Mae Byars
Your MARY KAY Representative.
Bandera 796-4126
Immediate Delivery! 18-tfc

PAWVLIK ELECTRIC

*New Construction
*Remodel
FREE ESTIMATES
Kenneth Pawvlik
PHONE 796-4905 29-tfc

ALTERATIONS REPAIRS

Bring your sewing problems to me! Too long, too short, broken zipper, whatever! Reasonable prices. Years experience.
Wanda Bunch
1103 Cedar St.
796-8352
M & W Sales
Next to Ken's TV/Washpot 35-tfc

Kerrville Gun Show

Inn Of The Hills
March 16 & 17
For information call:
257-6393. 35-1tp

TOWERS ELECTRIC

535-4636
Serving the Bandera area.
*Meter Loops
Residential *Commercial
*AC Repair & Service
*Plumbing Repair
Pipe Creek, Tx. 78063 28-tfc

Satellite Systems

Sales & Service
Tape Rentals
Video Junction
802 Main St.
Bandera, Tx. 78003
796-8405



CAR INSURANCE
Joe McMullan sells the best coverage for the lowest cost!
CALL:
Joe McMullan Insurance
796-3726 30-tfc

Quick Fix, Inc.

Maintenance Specialists.
796-8382
Appliance, Repair, Carpentry, Painting, Plumbing, Electrical.
VISA/MASTERCARD ACCEPTED
WORK GUARANTEED! 35-tfc

Eagle Electric Works Co.

Licensed & Insured
*Residential & Commercial *Fans & Meter Loops
*Remodel & New Construction
"Serving the greater Bandera Coop Area."
Quality work done to National Electric Code standards.
535-4926
Michael Cloud 35-4tp

B & G Services

*Septic Tanks Installed
*Light Dozer Work
*Lot Leveling *Dirt Hauling
"FREE ESTIMATES"
796-8467 33-nowtfc

Fabricators Unlimited

No Job Too Large—Or Small
Complete Portable Rig

Edwin Browning
Rt. 1, Box 385
Bandera, Texas 78003

Days 512-796-4819
Nights 512-796-4776 31-tfc

ROOFING

Specialist in all types of roofing.
28 Years Experience
*Composition *Tile *Hot Asphalt *Wood
REPAIRS — RE-ROOFING
Serving the Hill Country for 12 years.
FREE ESTIMATES 796-4472
—Clark Woods— 18-tfc

Reed's Floor Covering

Carpet & Linoleum
796-4292
P.O. Box 91-Dallas Ave.-Bandera

C & K Tree & Pest Control

Professional Power Spraying
Licensed & Insured—Free Estimates
796-8302 796-3815
*TREES: Pecan, Fruit, Oak.
*LAWNS: Liquid fertilizers, insecticides, herbicides.
*FIRE ANTS, fleas, ticks & etc. 31-tfc

Super Saver Specials

At **MISSION HOMES**

Pre-Spring Inventory Clearance
Look at some of the great values...

Town & Country
672 sq. ft.
$8395.
Incl. A/C, ceiling fans, appliances, delivery, set-up & closing costs.

Famous Schult Ridgeview
1838 sq. ft.
$49,900.
Incl. A/C, ceiling fans, Jenn-air range, fireplace, sky-lights, wet bar, delivery, set-up & closing costs.

Beautiful Oak Knoll
672 sq. ft.
$13,400.
Incl. appliances, front kitchen, delivery & set-up.

Wonderful Highland Park
1120 sq. ft.
$22,400.
Incl. appliances, delivery & set-up.

Deluxe Schult
1568 sq. ft.
$33,000.
Incl. central air, delivery, set-up, axles & closing costs.

Super Deluxe Schult
1680 sq. ft.
$45,000.
Incl. central air, ceiling fans, delivery, set-up, axles & closing costs.

3 LOCATIONS TO SERVE YOU...

10302 IH 35N
San Antonio
654-7272

1402 IH 35E
New Braunfels
629-5731
S.A. No. 651-5311

2922 S.W. Military
San Antonio
924-4424

DON'T MISS IT! MARCH 8, 9 & 10

classifieds

796-3718
deadline Wednesday at noon

$3 min. (charge) $2.25 min. (cash)
25 words min., 6¢ per word thereafter

Pipe Creek Water Well Co.

License #2450
535-4880
Drilling & Service
Randy Roberts
Reagan Peterson 26-tfc

PLUMBING

Johnny Adamietz
• Trenching • Repairs
• Service Installation
796-4368
or 1-634-7517 (Home)
Still serving Bandera County.

Complete water well service.
D.K. Drilling Co. & Pump Service



796-3563
Dale Keith, Sr., Owner
Member of Texas Water Well Drillers Association 11-tfc

Roofing—Remodeling

Cabinets • New Homes
Additions • Walks & Drives
FREE ESTIMATES
J.M. Heidelberg
751-3442
Lakehills, Tx.



LeStourgeon & Son Masonry

Brick — Rock — Block
Quality Work — 25 Yrs. Experience
Residential — Commercial — Fireplaces
FREE ESTIMATES

Gammon	Craig
Evening	Daytime
589-2413	Medina 589-2687
	Texas

28-tfc

KEN'S T.V.

Sales & Service
TV — Stereo — VCR — Video Rentals
Satellite Antennas — Appliances
Authorized Service Center
Zenith - RCA - Quasar.
Antenna Installations & Repair.
PICKUP & DELIVERY SERVICE.
We repair most major brands.
1105 Cedar St. Bandera, Tx. 796-4567 31-tfc

•Complete Foundation •Patios
•Sidewalks •Concrete Finish
•Pebble Rock Finish •Curb & Gutter
LEYVA CONSTRUCTION
Gonzalo Leyva 512-796-4985
P.O. Box 284 Bandera, Texas 78003 8-52tp

Jay Edwards' JBJ CONSTRUCTION, INC.

*New Construction
*Remodeling/Repairs
Residential/Commercial/Farm
FREE Custom Plans Estimates
Office 535-4555 Home 535-4100 18-tfc

*Bridges *Driveways *Rip Rap
*Culverts *Cattle Guards *Sidewalks
*Patios

Jimbo's

Concrete Work
—FREE ESTIMATES—
Jimmy Rambin
(512) 589-2288
Rt. 1, Box 36 D
Medina, Tx. 78055 11-tfc

ROOM ADDITION & REMODELING SPECIALISTS

Log Cabins — Framing — Masonry
Decks — Electrical — Painting — Gen. Repairs
(25 Years In Bandera)
CALL NOW!
JACK D. PEARSON
796-3127



33-tfc

J & L SMALL ENGINE REPAIR SERVICE

SMALL GAS ENGINES
LAWN MOWERS — WEED EATERS
TILLERS — CHAIN SAWS
OPEN MON.-FRI.
SAT. TILL NOON
1202 Hackberry
796-3830 34-tfc

Build with
LeSTOURGEON MASONRY

For beauty and lasting durability.
•Brick •Rock •Block



Commercial & Residential Fireplaces Our Specialty
All Types Of Masonry Work
CECIL LeSTOURGEON
Office (512) 796-3049 Home (512) 796-3658
Route 2 Box A-8 Bandera, Tx. 78003 11-tfc

JOHN TEICH CONSTRUCTION

796-4908 or 796-4166
ROAD WORK
*Blading
*Driveways
*Parking Lots
*Subdivisions
DOZING
*Roads
*Excavating
*Dam Building
*Land Clearing



KING-DERGARTEN

404 Third Street
Kindergarten 9 a.m.-noon.
Licensed Day Care
7:30 a.m.-5:30 p.m.
Monday through Friday
Mrs. Melvin King — 796-4175 7-tfc

Installation & Service
Sandidge Electric

Meter Loops — Electric Wiring
Ceiling Fans — Light Fixtures
George W. (Buddy) Sandidge
(512) 796-4756
P.O. Box 894 — Bandera, Tx. 78003

BONDED 15 YRS. EXPERIENCE
QUEEN'S JANITORIAL SERVICES

Get the BEST for less.
RESIDENTIAL—COMMERCIAL—FREE ESTIMATES
Karen 796-3667 If no answer
Bandera, Tx. call 796-3913 29-tfc

READY MIX CONCRETE

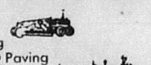

• Earthmoving
• Sand • Fill • Paving
• Land Clearing
• Gravel



Roger Stevens
796-3714
Box 24 Bandera, Tx. 78003
Office ½ mile out on Ridge Route Rd. 3-tfc

GEORGE
Cement Finishers
★ FOUNDATIONS
★ DRIVEWAYS
★ SIDEWALKS
★ PATIOS
PHONE 796-4768 BANDERA
GEORGE FERNANDEZ

Bandera Lodge No. 1123

A.F. & A.M. meets the 2nd and 4th Monday nights of each month at 7:30 p.m. All members are urged to attend. Visiting Brethren Welcome!
John Provance, W.M.
Irvin Stevens, Sec.

Alcoholics Anonymous

Meets weekly, open discussion meetings, Fridays at 8 p.m., St. Stanislaus Parish School, Bandera. For further information call 796-3296 or 535-4090 after 6 p.m. 32-4tp

Clements ELECTRIC

Licensed & Bonded Electrical Contractor.
*Residential *Ceiling Fans
*Meter Loops
*Remodel Service
J.M. Clements
Bandera, Tx. 78003
512-796-4610 28-tfc

All Kinds Free Estimates
JOHN HUTCHESON FENCE BUILDING

Rt. 4, Box 14A 512-796-3679
Bandera, Tx. 78003 Day or Night 28-tfc

BOARDING • HORSE TRAINING • HAULING



ROSA LEE MATTSON 512-796-3948
SKY MATTSON Bandera, Texas 31-tfc

HEINEN TRUCKING

535-4614
After 6 p.m.
Delivering 15 Yds.
TOP SOIL
ROAD BASE
(STATE APPROVED)
SEWER ROCK
SLAB FILL 29-2tp/tfc

JONES CONSTRUCTION

We need your business.
Let us bid your job.
James Jones 589-2545 32-4tc

Happiness is.....

HAVING A DRIVER'S LICENSE
Get started at
HILL COUNTRY DRIVING SCHOOL
2211 Bandera Hwy./Kerrville, Tx.
Now accepting reservations for March 18 Driver Education Class.
6 week course. Enrollment limited.
For information call 257-4888.

MOBIL DIESEL SERVICES

Truck & Tractor Repairs
We Service All Industrial & Farm Equipment
Hydraulic Repair & Engine Rebuilding
We Specialize in Field Service
office home
796-4858 Wesley Stevens 562-3475

Bandera Chapter No. 643 OES

Meetings 2nd Tuesday at 8 p.m. Bandera Masonic Lodge Hall.
Mary Worley, W.M.
Bill Hathaway, W.P. 18-tfc

R & M Construction Company

Roadwork Hauling
Excavating
Top Soil
Road Base
Fill Dirt



Jim Russell 796-4757
Dirt Dams
Land Clearing
Tommy Miller 535-4016
Box 68 - Bandera, Texas 78003
PLEASE CALL AFTER 6 P.M.

PUMP AND WATER WELL SERVICE

TURNER—WILLIAMS
Complete Service
Ray Turner
Paul Williams George Hohon
Bandera 796-4734 Texas

HEVENOR LUMBER COMPANY

Lumber
Plywood
Cement
Fencing
Negley Paints
Insulation
Treated posts & lumber
Much more....

1300 N. Main — Bandera
796-3709
S/A line 695-3391
Delivery available.
7:30 - 5:00 Mon.-Fri.
8:00 - noon Sat. 19-tfc

D'SPAIN SALES & SERVICE, INC.

804 Eleventh St.

Appliances (See our Display)
General Electric
Frigidaire
Kitchenaide
Maytag
Jenn Aire
Electrical Contracting

Air Conditioning
Trane
Carrier
Water Well Service
Jacuzzi Pumps
MacClean Rust Filters
Pressure Tanks

PHONES: Office 796-3697 Wiley 796-8250 Ray 796-3455 9-tfc

—Water Well Drilling—
Armadigger Drilling Company
796-4734
Most Wells Drilled In One Day!
Bandera, Texas
License #'s 2060, 2265



Public notices

**APPLICATION FOR:
MIXED BEVERAGE PERMIT
MIXED BEVERAGE
LATE HOURS PERMIT**

Notice is hereby given that the following person to wit: Calvin C. Chapman, to operate under the name of THE CABARET, 801 Main St., Bandera County, Bandera, Texas 78003 under terms and provisions of the Texas Liquor Control Act, is applying for a Mixed Beverage Permit and a Mixed Beverage Late Hours Permit, whose owner is the following: Calvin C. Chapman. THE CABARET is located at 801 Main St., Bandera County, Bandera, Texas 78003.

34-2tc

NOTICE OF MEETING

The Board of Trustees of the Bandera Independent School District will meet in regular session on Tuesday, March 12, 1985, at 7:30 p.m. at Bandera High School.

35-1tc

Order For Election Procedure

THE STATE OF TEXAS
COUNTY OF BANDERA

On this the 13 day of February, 1985, the Board of Directors of Bandera County Fresh Water Supply District #1, convened in Regular session open to the public with the following members present, to wit: Wilbur Bradford, President; Jud Ashmore, Vice President; Mark Myers, George Wallace, and the following absent: Bob Solomon, constituting a quorum, and among other proceedings had by said Board of Directors was the following:

WHEREAS under the terms and provisions of the Texas Water Code and the Texas Election Code an election shall be held in this district on the first Saturday in April 1985 for the purpose of electing members to the Board of Directors;

Whereas the laws of the State of Texas do not fully set forth the procedure to be followed by candidates filing for said office of Directors of said District; and this Board has the power and authority to establish said procedure.

THEREFORE, be it ordered by the Board of Directors of Bandera County Fresh Water Supply Dist #1

1. That no election be held in said District on ____ April 6, 1985, for the purpose of electing to the Board of Directors of said District 2 Directors and 1 tax collector.

2. That all candidates for the Board of Directors of said District at the above mentioned election shall file their application to become a candidate with the Secretary of this Board at The Water District Office on or before 30 days before the date of said election.

4. All candidates shall file with said application the loyalty affidavit required by Art. 6.02 of the Election Code.

5. The Secretary of the Board of Directors shall conduct a drawing for the order in which names of the candidates for the above mentioned election are to be printed on the ballot and shall also post notice of the time and place of said drawing in accordance with the terms and provisions of Article 6.05c, Subdivision 3 of the Election Code.

6. It is further found and determined that notice of the date, place and subject of this meeting was posted in accordance with the terms and provisions of Art. 6252 17 at least 72 hours preceding the scheduled time of this meeting and that the terms and provisions of said Article 6252 17 have been complied with and copies of said postings and return shall be attached to this order and become a part thereof.

The above order being read, it was moved and seconded that same do pass. Thereupon, the question being called for, the following members of the Board voted AYE: Wilbur Bradford, Jud Ashmore, Mark Myers and George Wallace, and the following voted NO: None.

PASSED, APPROVED AND ADOPTED this the 13 day of February, 1985.

Wilbur Bradford,
President, Board
of Directors of
Fresh Water Supply Dist. #1
ATTEST:
Bobby Solomon
Secretary

35-1tc

Notice

Any person residing within the corporate limits of the City of Bandera is reminded that a construction permit is required when:

A. Erecting a new place of business or a new residence.

B. Remodeling or enlarging on existing structure.

C. Constructing in the flood plain.

Failure to obtain appropriate permits may result in loss of valuable time, higher cost, and possible legal action against property owners.

35-1tpc

Cards of thanks

Card of thanks

I would like to thank my friends and neighbors for their letters, cards and most of all for their prayers while I was in the hospital at Marrero, La.

Carmen M. Hood
35-1tc

Thank you

We would like to express our appreciation to everyone who was so kind to me while I was in the hospital and also at home. Enjoyed the food, flowers and phone calls and cards, made my recovery more pleasant.

Thank you all
H.O. Short
35-1tc

First State Bank promotes two to vice president



Carole Ann Boyle



Opal Word

Carole Anne Boyle has been promoted to vice president and cashier and Opal Word to vice president at the First State Bank, according to Sully S. Woodland, president.

Boyle began her banking career with First State Bank. She started with the bank in 1967 in the bookkeeping department and has steadily advanced to her current position of vice president and cashier.

Her duties as vice president and cashier include funds management, operations, and Federal Reserve and Federal Deposit Insurance Corporation reports.

Boyle is immediate past president and current public affairs chairman of the Hill Country Group of the National Association of Banking Women. Additionally, she is treasurer of the Bandera Chapter of the Daughters of the American Revolution.

Word, with 10 years of banking experience, joined First State Bank five years ago. She began as an executive secretary advancing to her most recent position as assistant vice president.

Word is currently a lending officer, administrative officer, head of the new accounts department, and will assume the additional responsibilities of vice president.

She is also a member of the Hill Country Group of the National Association of Banking Women, serving as by laws chairman.



Bulletin advertising director Cheryl Wald demonstrates the computerized typesetter to Carla Lukachik's fifth grade class. They visited the Bulletin and learned how a newspaper is put together.

STOCK THAT POND!

Order Fish Now
For April Delivery:

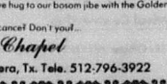

*Channel & Blue Catfish *Largemouth Bass
*Bluegill Sunfish *Fathead Minnows
Place order with Bandera SWCD representative, 796-3334, or come by SCS office at 1110 Main St., Bandera, Tx.

Allied Lawn Sprinklers
Located in Boerne, Texas.
698-3590 office.
249-9332 answering service.
"Serving the greater Hill Country."
Gary Gorden/Master Plumber Lic. #10986



Let other people praise you—even strangers, never do it yourself.
Prov. 27:2
Noah's Ark
Day Care
Preschool
Kindergarten
Grace Lutheran Church
Hwy. 173 N. Bandera, Tx.
796-4722 or 796-4352



A Thought For The Week
By John M. Grimes

No one is born with prejudice, it is acquired. But once acquired it is hard to disarm. It is one of the most difficult obstacles to combat. The word is derived from two words which mean "to judge before" or "to judge ahead of time." In other words, to prejudge before having heard. It exists when a man is down on something he isn't up on. It is based on feeling rather than reasoning and understanding. It usually comes from pride, anger, greed or jealousy.

Lots of people think they have convictions—when they only have prejudices. Convictions grow out of opinions formed after considering both sides. Prejudices grow out of opinions formed without taking the trouble—or really wanting—to hear both sides. All of us have our full share of both.

Sometimes it's pretty hard to tell which is which. We cling stubbornly to inherited, or self-evolved, opinions believing that we believe they are right. But few of us dare to make the acid test—the test that will tell us in a hurry whether what we are sounding off about so loudly is a conviction or simply a prejudice: "How does the opinion we hug to our bosom jibe with the Golden Rule?"

We think the question has significance! Don't you?...

Grimes Funeral Chapel
1207 Mulberry St. Bandera, Tx. Tele. 512-796-3922

DILLY (of a deal)
DALLY (before you pay)

Buy a new, super efficient Lennox gas furnace NOW with no money down. Take three months to purchase or make your first payment using our convenient finance plan. Get a dilly of a deal and dally awhile before you pay.

Don't worry about the cold. We provide a written guarantee you won't spend a night without heat or you get a FREE nights lodging at a local hotel.*

Call us today and ask about the Dilly Dally Deal. But hurry, this is a limited time offer.

AIR-CON MECHANICAL CONTRACTORS
Heating • Ventilating • Air Conditioning
Sales • Service • Installation
Sheet Metal Fabrication
Free Computer Analysis
796-4310
DAVID HEEP, Owner
LENNOX
AIR CONDITIONING • HEATING
*Check our complete guarantee for all the details.

Office Supplies....

Come to the Bandera Bulletin for all your office supply needs.

Or let Flo Lasater come to you for convenience and help.

THE BANDERA BULLETIN
1116 Main St. Bandera, Tx.
796-3718 Open Mon.-Fri. 8-5

Frontier Times Museum offers a family outing.....

Reading history in a book is educational but actually seeing history through the exhibits of Frontier Times Museum is the best kind of education. By bringing details of past generations to life, these exhibits provide a look into the past that no history book can, and thereby serves to enhance the educational process as well as provide an interesting excursion for the whole family.

There you can actually see what you've only read or heard about before: View photographs of outlaws and lawmen, read newspapers, diaries and books written by and about early settlers. Find out how pioneers and Indians, as well as early 20th century people, dressed, worked, and lived. See their clothes and shoes, their weapons, and the tools they used to grow their food, grind their coffee, make their furniture, even listen to their musics and curl their hair. You can even see a pillow stuffed with camel hair marking Camp Verde's 1800's experiment with the animals, and a Remington adding machine used in the 1930's by one of the first Certified Public Accountants in the country.

View items actually used in Bandera County — a bank vault once blasted open during a bank robbery at the First National Bank in the 1930's, and a dental chair and equipment used to treat patients during the 1890's.



Some of us are wondering about April 1st.
Joe McMullan Insurance
796-3726

Medicare Supplement Insurance*
It can pay some charges Medicare doesn't pay.



Carolyn Maier, Agent
311 C Main St.
Bandera, Tx.
(Next to Margie's Beauty Shop)
796-3779

Personal Health Insurance
The State Farmway

STATE FARM INSURANCE
Like a good neighbor, State Farm is there.

*Not connected with or endorsed by the U.S. Government or the Federal Medicare Program.
State Farm Mutual Automobile Insurance Company
Home Office: Bloomington, Illinois

OMA'S HAUS
CAKES CATERING
Koenig 796-4427
Koehler 796-3264

TERMITES ROACHES
Silver Fish, Rats & Mice, Ants, Ticks, Fleas, Scorpions, Spiders, Moths & Other Pests.
LESTER HUMPHREY
Call Kerrville
Collect For Service
257-3374
27-tfc



Michelle and James Carnes



Holly Sue and David Mazurek



Angela and Gary Schmidtke

Carnes — Tondre

Michelle Tondre of Bandera and James Carnes of Pipe Creek were joined in marriage at the Grace Lutheran Church in Bandera on Feb. 16. The Rev. David Doerfler officiated.

The bride is the daughter of Mr. and Mrs. Harry Tondre. Parents of the groom are Mr. and Mrs. Gene Carnes.

Laura Tondre served as her sister's maid of honor. Natalie Koehler was bridesmaid and April Koehler served as flower girl. The bride was given in marriage by her father.

Gene Carnes served as his son's best man. Ushers were Chuck Tondre and Larry Carnes.

The bride's bouquet carried out the theme of pink, burgundy, and lavender. Kay Robinson played the organ while Kay Walters sang "You Light Up My Life" and "The Lord's Prayer."

A reception was held for the 300 guests at the Cabaret. The guests enjoyed finger foods, champagne, and wedding cake.

After a short wedding trip the couple will make their home in Bandera.

Teich — Garvick engagement

Margie Teich of Bandera would like to announce the engagement and approaching marriage of her daughter Charlene to Ron Garvick of Bandera, son of Mr. and Mrs. Otis Ott and Randolph Garvick of Chicago. A June 22 wedding is planned.

Cowbelles to meet

Fredericksburg Cowbelles will host a March 19 luncheon meeting at El Gallo Mexican Restaurant on Highway 290 West at 10 a.m.

Doris Dietert, Boerne Cowbelle, will present a slide program on ranching in Spain.

Cowbelles are women of the cattle industry working together

Mazurek wedding

Mr. and Mrs. David Edward Mazurek exchanged wedding vows in the Protestant Chapel Naval Air Station, Corpus Christi, on Jan. 5. Bro. Homer Stephens, pastor of the Baptist Church of Utopia, officiated at the double ring ceremony.

The bride is the former Holly Sue Robinson, daughter of Mr. and Mrs. Lowell D. Robinson of Corpus Christi. She is a 1980 graduate of Flour Bluff High School of Corpus Christi and a 1984 graduate of Texas A&M College at College Station with a degree in agriculture journalism.

David is the son of Mr. and Mrs. Leslie E. Mazurek of Utopia. He graduated from Utopia High School in 1980, and is a 1984 graduate of Texas A&M College at College Station with a degree in Agricultural Economics.

Lloyd Lott of Corpus Christi provided organ music with Mrs. Lott accompanying him on the flute for the wedding.

Jackie Ferguson of Houston served as maid of honor and Mrs. Dan McCormick, sister of the bride of Shreveport, served as bridesmaid. They wore floor length dresses of peacock blue.

Robert Mazurek, cousin of the groom of Utopia, served as best man. Michael Shira, brother of the bride, served as groomsman.

Given in marriage by her father, the bride wore a full length gown of white satin with a short veil. She wore her mother's pearl necklace and earrings.

The bride's mother wore a floor length dress of royal blue and the groom's mother wore a burgundy floor length dress. Both mothers had corsages of deep yellow rose buds.

A reception followed the ceremony at the home of the bride's parents.

Mrs. Michael Shira, sister-in-law of the bride, registered the guests.

The couple will make their home in San Antonio.

Schmidtke-Brundrett

Angela Beth Brundrett of Irving and Gary Joseph Schmidtke of Pearsall were wed Jan. 19 at Northwest Bible Church in Dallas. The Rev. Walter D. Draughon III officiated.

The bride is the daughter of Dr. and Mrs. J.M. Brundrett of Irving. Parents of the groom are Mr. and Mrs. L.W. Schmidtke of Bandera.

Kay Lin Williams was maid of honor. Bridesmaids were Barbara Carr and Laura Ellis, and Amy Brundrett was junior bridesmaid. Flower girl was Sarah Brundrett. At the reception Susan Schmidtke presided over the guest book. Servers were Renee Brundrett, Annette James, Wyota Brundrett, and Dawn Bebard.

Best man was Leslie Thomas Schmidtke. Groomsmen were Howard James, Raymond O'Brien and Frank Brundrett. Matthew Brundrett served as ring bearer. Ushers were Bryant Brundrett, Brian James, Mark Brundrett, and Richard Carr.

After a wedding trip to Hawaii the couple will make their home in Pearsall where the groom is employed by Studer Morton Company, managing their pecan orchard.

The groom is a graduate of Texas A&M University. The bride attended Texas A&M University and plans to continue her education at the University of Texas at San Antonio.

Keuten promoted

Alfreda L. Keuten, daughter of retired Air Force Senior Master Sgt. Alfred O. and Neil J. Day of Lakehills has been specially identified for early promotion to senior airman in the U.S. Air Force.

The airman was awarded the new rating ahead of other Air Force members by a "below the zone" promotion board which considered job performance, military knowledge, bearing and self-improvement efforts.

Keuten is a financial services specialist at Carswell Air Force Base, Tex

Legion's district commander praises membership growth here

Traveling is what American Legion district commanders do most, and Charles Hubbard of Mercury (pop. 166) is not an exception to that rule, by any means.

He was in Bandera last week to install Charles L. (Chuck) Haver as commander of the local American Legion Post 157, Earl Williams as senior vice commander and Herb Young as junior vice commander.

Hubbard says he traveled 49,000 miles on American Legion business last year, and expects to surpass that this year. Mostly he goes around the district giving pep talks to local posts and bringing words of wisdom from higher headquarters.

One of Hubbard's primary concern, of course, is membership, and he's proud of the accomplishment of the Bandera post during the past year.

Last year the Bandera post had a membership of 17, and Hubbard assigned them a goal of increasing that to 29. "We have doubled that now," says J.R. (Gunny) Berry, the post's adjutant and finance officer.

And how did they manage to increase their membership to more than 60 members? "By getting out and explaining to veterans what the American Legion is all about," says Berry.

Of course, the American Legion is about advocating and protecting benefits for veterans and about providing fellowship among those who have served their country. It's about bingo games and their renovated lounge that sells refreshments to the public, including alcoholic drinks.

But more than that, it's community service, says Commander Hubbard.

EARLY BIRD SPECIALS!
Get Ready For Spring.

* CHANGE OIL Change Filter **$18.95**
Lubricate-Check All Fluid Levels
Inspect Belts and Hoses

ELECTRICAL TUNE-UP
4 cyl. Reg. $44.00 **SPECIAL $33.95**
* 6 cyl. Reg. $55.20 **SPECIAL $39.95**
* 8 cyl. Reg. $64.00 **SPECIAL $49.95**

* REPLACE FRONT BRAKE DISC PADS **$59.95**
Inspect Brake Lines and Hoses
Fill Master Cylinder
Road Test

*Passenger Cars and ½ Ton Pickups Only.
These prices good thru March 31st, 1985
Service Hours: Mon.-Fri. 7:30-5:30
Call Today 249-9566
35-1tc

Chaparral
CHRYSLER-PLYMOUTH-DODGE
823 N. Main Boerne, Tx.

Spring Special!
Tiller & Lawnmower Tune-Up **$24.95** plus tax.



Includes: Cleaning machine, spark plugs, air filter, blade sharpened, carburetor kit and points & condensor.
J & L Small Engine Repair Service
1202 Hackberry St. Bandera, Tx. 796-3830
34-4tc

VIDEO JUNCTION
804 Main St. 796-8405 Bandera, Tx.
Satellite Systems
Sales, Service & Installation
VHF Antenna & Tower
Service & Installation
VHS Movie Rentals
100's of titles to choose from.
Movie club membership available.
$3.00 non-members/$2.00 members.
VCR Sales & Rentals
$429.00 includes free membership to our movie club w/12 free movie rentals. Financing available.
Video Accessories
Blank tapes, head cleaners.
NEW
SHEENA, BACHELOR PARTY
REVENGE OF THE NERDS,
STAR TREK III, RED DAWN.
HOURS:
Mon.-Sat.
10 a.m.- 7 p.m.

"Please...DON'T DRIVE DRUNK"



WORDS TO LIVE BY

PFEIFFER LAND SURVEYING
Thomas C. Pfeiffer
Registered
Public Surveyor
*General Land Surveying
*Land Development
(512) 249-3385
1001 S. Main Boerne, Tx. 78006
27-tfc

When you come to Chaparral Chrysler-Plymouth-Dodge let "E.T." sell you a car today.



Chaparral Chrysler-Plymouth-Dodge
823 N. Main St. Boerne, Tx. 78006
249-9566
35-4tc

World treasures in Bandera at Frontier Times Museum....

At Frontier Times Museum you can take a trip back through time and around the world by viewing items from far-away lands and from centuries dating back to prehistoric times: One of the first upright pianos ever built, a 15th century Italian palace chair, a Chinese Han Dynasty statue from the 1st century, woven netting used by prehistoric cave people 1500 to 2000 years ago, a wooden idol from Easter Island in the Pacific Ocean, a Renaissance plate and carved ivory from India, a 500 piece world wide bell collection dating to the 6th century B.C., and a 19th century Swiss music box.

There you can see wonders of nature both common: Mounted native animals, collections of seashells, butterflies, and semi-precious stones; and uncommon: a fireplace made of fossils, real volcanic ash, and actual samples taken from a Gulf Coast oil well... and where else can you see a real shrunken head or an animal with two heads.

Rope yourself SOME SAVINGS

Boyle's FOOD STORE BANDERA TEXAS

Chuck Roast Boneless Lb. **$1.59**

Beef Tripe Lb. **69¢**

Bacon Roegelein Lb. **$1.99**

Soup Bone Neck Cut Lb. **99¢**

—U.S.D.A. Lb.—
Ground Chuck $1.49
Ground Round $1.99
Ranch Steak $1.49
Calf Liver 79¢
Pork Roast $1.39
Chuck Steak Boneless $1.69
Sirloin Steak Boneless $2.79
Cooked Ham Roegelein 93% Lean $3.25

Avocadoes Haas 48 Ct. **2/$1**

Potatoes 8 Lb. Bag **$1.49**

Grapefruit Lb. **39¢**

Bananas Lb. **39¢**

Pink Salmon Pink Beauty 15.5 Oz. **$1.79**

Tuna Star-Kist 6.5 Oz. **69¢**

Flour Light Crust 25 Lbs. **$3.49**

Ketchup Hunt's Quart **89¢**

Beer Miller Lite 6 Pk. 12 Oz. Cans **$2.59**

Corn On Cob Ore-Ida 4 Ct.	$1.29
Ice Cream Blue Bell ½ Gal. Brown/Gold/Silver	$2.89
Apple Juice Seneca 12 Oz.	99¢
Fish Fillets Gorton's Crunchy 12 oz.	$1.89
Air Freshener Twice As Fresh 9.5 Oz.	$1.19
Polish Behold Furniture 7 Oz.	$1.39
Pine O' Pine 15 oz.	$1.39
Trash Bags Hefty 20 Ct.	$2.69

Towels Bounty Jumbo **79¢**

Toothpaste Colgate 7 Oz.	$1.69
Shampoo/Cond. Silkience 7 Oz.	$1.79
Tablets CO-Tylenol 24's	$3.19
Tablets Bayer Max. Strength 30's	$1.49

Dips & Sour Cream Foremost 8 Oz. **69¢**

Yogurt Yami 8 Oz. **2/89¢**

Kool Aid Envelope 2 Qt.	59¢
Pepsi Cola 6 Pk. 12 Oz. Cans	$1.39
Cracker Jacks 1.25 Oz.	29¢
Granola Dipps 6 Oz.	$1.69
Oatmeal Quaker Old Fashion 18 Oz.	99¢
Vienna Sausage Swift Chicken 5 oz.	2/$1
White Bread Mrs. Baird's Split Top 1½ Lbs.	83¢
Spreadables Carnation Ham, Tuna, Chic. 7.5 Oz.	$1.39
Tortillas Ole' Flour	59¢
Tartar Sauce Hellmann's	79¢
Potato Chips Ruffles Reg. $1*	$1.29
Pecan Danish Butterkrust	$1.89
Dressing Kraft 1000 Island, French, Italian 8 Oz.	79¢
Buttermilk Bread Butterkrust Old Fashioned 1 Lb.	79¢

Official USDA Food Stamp Coupons Gladly Accepted

We Reserve the Right to Limit Quantities
Thurs., March 7 thru
Wed., March 13, 1985
(We are not responsible for typographical errors.)
Store Hours: Mon. thru Sat. 8 to 8
Sunday 9 a.m. to 7 p.m.
796-4393

SUPER S FOODS

907 NORTH MAIN
BANDERA, TEXAS

OPEN
7 AM - 12 PM
7 DAYS A WEEK

Get Your 2¢ Worth At Super S. . .

SUPER S COUPON
32 oz. Jar Kraft Miracle Whip **$1.22**
Limit one per coupon. Limit one coupon per family
Offer Good Only March 7-13, 1985

Beef Skirts **Fajitas** lb. **$1.49**
Tenderized lb. **$1.69**

Washington Extra Fancy Red or Golden Delicious **Apples** lb. **49¢**

Star-Kist Oil or Water **Chunk Light Tuna** 6½ oz. can **59¢** Limit 3 Cans Please

Liberty 30 wt. **Motor Oil** qt. **49¢**

Regular or Sugar Free Dr Pepper • Dr Pepper Free Sprite • A&W Root Beer • Sunkist Orange • Canada Dry Ginger Ale
2 liter **99¢**

•BAKERY•BAKERY•BAKERY•BAKERY
Fried Cinnamon Rolls 4 for $1
White, Yellow or Chocolate Cupcakes 6 for $1.29
Fresh Baked Banana Nut Loaf ea. $1.79
Bakery Fresh French Rolls doz. $1.29

•DELI•DELI•DELI•DELI•DELI
Breakfast Specials
Bacon and Egg Taco 2 for $1.39
With Egg and Small Orange Juice 2 Pancakes $1.79
Lunch Specials
With Potato Salad and Beans Brisket Plate $2.39
With Meatballs Spaghetti $1.79
TO GO!!
Chopped Ham lb. $1.99
American Yellow Cheese lb. $2.49

Regular or Sugar Free Dr Pepper • Dr Pepper Free Sprite • A&W Root Beer • Sunkist Orange • Canada Dry Ginger Ale
6 Pack 12 oz. cans **$1.69**

Prices Good Mar. 7-13, 1985
We Cash Authorized Payroll Checks
WE WELCOME FOOD STAMP SHOPPERS
We Reserve The Right to Limit Quantities.
We Sell American Express Money Orders.

R20-M1

SUPER S FOODS Super Savings For You!! SUPER S FOODS

Martha White's Gladiola All Purpose **Flour** 5 lb. bag **79¢**

Martha White's Gladiola All Purpose or Hard Wheat **Flour** 25 lb. bag **$3.99**

Beef Skirts **Fajitas** lb. **$1.49**

10 lb. Bag Quarter **Fryer Leg Quarters** lb. **49¢**

Showboat **Pork & Beans** 15 oz. cans **3 for $1.00**

Bush's White or Golden **Hominy** 15½ oz. cans **3 for 89¢**

Almost Home **Family Style Cookies** 12½ oz. Bag **$1.59**

Honey Maid or **Cinnamon Treats** 16 oz. **$1.49**

High Protein Field Trial **Dry Dog Food** 25 lbs. **$5.19**

23¼ oz. can **Alpo Dog Food Dinners** **59¢**

Bakers Sweet **Sweet Chocolate Chips** 12 oz. **$1.89**

Pioneer White Wing **Tortilla Mix** 14 oz. **39¢**

Tree Top **Apple Juice** 48 oz. **$1.59**

Garden Club **Strawberry Preserves** 18 oz. **$1.29**

Garden Club **Peach Preserves** 18 oz. **$1.09**

Non-Dairy **Cremora** 16 oz. **$1.89**

Old El Paso **Taco Shells** 12 ct. **$1.09**

Old El Paso **Super Taco Shells** 6.6 oz. **$1.39**

Artesia Sparkling **Mineral Water** 32 oz. **69¢**

Super Savings On Quality Meats!!

Hormel Super Select Family Pack **Pork Chops** lb. **$1.59**

Hormel Super Select Center Cut **Pork Chops** lb. **$2.09**

Hormel Super Select Pork **Country Style Ribs** lb. **$1.59**

—Seafood Specials—

Flounder Fillets lb. **$1.59**

100/200 ct. **Shrimp** lb. **$3.49**

1st Cut Blade **Pork Chops**	lb **$1.79**
Seasoned Ready to B-B-Q **Fryer Whole Legs**	lb **69¢**
10 lb. Box **Pork Riblets**	box **$9.88**
Loin End **Pork Roast**	lb **$1.49**
USDA Heavy Beef **Chuck Steaks**	lb **$1.69**
USDA Heavy Beef **Chuck Shoulder Steak**	lb **$1.98**
Fine For B-B-Q **Lamb Breast**	lb **59¢**
Fresh **Beef Tongues**	lb **$1.29**
Market Made **Pork Sausage**	lb **$1.39**
Apco Bologna, Cervalat and Salami For Beer **Shuck Tied Chorizo**	lb **$1.59**
Decker **Cracker Size Lunch Meats**	lb **$1.89**
Roegelein **Sliced Bacon**	12-oz. pkg. **$1.49**
Roegelein **Pinky Pigs**	12-oz. pkg. **$1.09**
Roegelein **Meat Franks**	12-oz. pkg. **$1.09**
Roegelein Mild or Hot **Pork Sausage**	1-lb. roll **$1.09**

Pilgrim's Pride Family Pack **Drumsticks** lb. **89¢**

Pilgrim's Pride Fryer **Wings or Liver** lb. **69¢**

Roegelein Thick-Garlic-Beef **Salami, Bologna or Luncheon Meat** **Lunch Meats** 1-lb. pkg. **$1.59**

Kraft Sliced **American Cheese** 12-oz. pkg. **$1.79**

Oscar Mayer Meat-Beef-Thick **Bologna** 12-oz. pkg. **$1.59**

Meat or Beef **Cotto Salami** 8-oz. pkg. **$1.09**

Save UP TO $6.00 with the Post Money Tree

Fruity Pebbles 11 oz. **$1.55**

Cocoa Pebbles 11 oz. **$1.55**

Toasties Corn Flakes 18 oz. **$1.29**

Assorted **Cup O' Noodles Soup** 2½ oz. **59¢**

Shasta All Flavors Regular or Diet **Soft Drinks** 2 liter **99¢**

Jergen's Bath Size **Lotion-Mild Soap** 3 bath bars **$1.00**

Ralston **Cookie Crisp Cereal** 11 oz. **$1.59**

Smucker's Grape Jam Or Jelly or Orange Marmalade 18 oz. **99¢**

Kleenex Softique Assorted **Facial Tissue** 225's **$1.15**

Kleenex Softique White & Assorted **Facial Tissue** 150's **79¢**

Kleenex Softique Assorted **Facial Tissue** 100's **79¢**

Bush's **Pinto Beans** 3 16 oz. cans **89¢**

Bush's **Blackeye Peas** 3 15 oz. cans **$1**

Skinner's Fine Medium or Wide **Noodles** 8 oz. **49¢**

Skinner's **Fideo** 8 oz. **39¢**

Dairy

Imperial **Margarine** 1-lb., qtrs. **59¢**

Land O Lakes **Butter** 1-lb. qtrs. **$2.19**

Oak Farms **Cottage Cheese** 12 oz. **99¢**

Oak Farms **Chocolate Milk** qt. **79¢**

Oak Farms All Natural Barricini **Ice Cream** qt. **$1.99**

Bright & Early Chilled **Breakfast Drink** 64 oz. **99¢**

Frozen

Minute Maid **Orange Juice** Regular or Country Style, 12 oz. **$1.29** 10 oz. Reduced Acid

Minute Maid Orange Juice MINUTE MAID 6 oz. **69¢**

Apple Juice	12 oz. **99¢**
Fruit Punch	12 oz. **79¢**
Grapeade	12 oz. **79¢**
Lemonade Reg. or Pink	6 oz. **39¢**
Bright & Early	12 oz. **79¢**

Stouffer's **Spinach Souffle** 12 oz. **$1.15**

Stouffer's **Macaroni & Cheese** 12 oz. **$1.15**

Toasty Treet **Waffles** 3 5 oz. **$1**

Mrs. Paul's Crunchy Light Batter **Fish Fillets** 16 oz. **$2.69**

Mrs. Paul's Crunchy Light Batter **Fish Sticks** 14 oz. **$2.59**

Bakery

RAINBO **Little People Snacks** each **79¢**

Roman Meal **Bread** 1½ lb. loaf **99¢**

Patty Cake Cinnamon Rolls or Hoots & Toots **Snack Cakes** 3 for **99¢**

Butter Krust

Butter Krust **Honey Wheat Bread** 1½ lb. loaf **89¢**

Butter Krust **Apple Strudel** ea. **$1.69**

Butter Krust Honey Buns, Dunkers and Pies **Snacks** 3 for **99¢**

Super Buys

Gorton's **Fish Sticks**	2 lb. **$3.29**
Garden Club **Salad Dressing**	32 oz. **99¢**
Pioneer **Flour**	5 lb. **$1.09**
Pet **Evaporated Milk**	tall can **54¢**
Pet **Evaporated Milk**	small can **29¢**
Orange, Grape, or Tropical Fruit Punch **Sunny Delight Drinks**	5 8 oz. **$1**
Orange, Grape, or Tropical Fruit Punch **Sunny Delight Drinks**	8 oz. 6 pkg. **$1.29**
Wolf Brand **Plain Chili**	15 oz. **$1.19**
3 lb. Tub **Country Crock Spread**	**$1.99**
Delight Beef Liver or Chicken **Dog Food**	15¾ oz. 4 can **$1**
Bounty Assorted **Paper Towels**	big roll **93¢**
Banner Assorted **Bath Tissue**	4 roll pkg. **99¢**
Seneca **Apple Juice**	64 oz. **$1.69**

Farm Fresh Produce...



Washington Extra Fancy Red or Golden Delicious
Apples 49¢ lb.



Chilean Sweet Thompson Seedless
Grapes 99¢ lb.



US No. 1 Washington Sweet D'Anjou
Pears 59¢ lb.

California Fresh Green Pascal Large Stalk
Celery stalk 39¢

California Fresh Tender Green
Broccoli lb. 59¢

US No. 1 Texas Fresh Green
Cabbage lb. 25¢



California Fancy Seedless Navel
Oranges 49¢ lb.

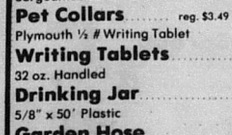

US. No. 1 Russet Large Baking Size
Potatoes 3 lbs. for $1

Bedding Plants!
Wide Variety of Assorted 6 Pack Trays
Vegetables & Flowers ea. 89¢
Rose Bushes
Famous Tyler Grown
No. 2 Grade ea. $2.99
No. 1 Grade ea. $3.99
Potted
No. 1 Grade ea. $4.99
6" Pots Easy Care White Butterfly
Nephthytis $5.59

Colorado US #1 Medium
Yellow Onions 4 lbs. for $1



California Large Juicy
Lemons 7 for $1

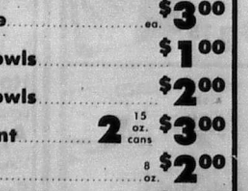

Extra Savings on these HBA Buys



Suave
Shampoo or Conditioner $1.09 16 oz.



Liberty 30 wt.
Motor Oil 49¢ qt.

Colgate 15¢ off Label
Regular or Gel
Toothpaste $1.29 5. oz.

Arrid Extra Dry
Extra Extra Dry
Roll-On $1.59 1.5 oz.
Arrid Extra Dry
Regular, Light Powder or Aerosol-Aloe
Aerosol Deodorant $1.99 4 oz.

"Gee Your Hair Smells Terrific"
Shampoo Bonus Pack 12 oz. $1.39

Oxy-5
Acne Lotion 1 oz. $1.99
Oxy Clean
Medicated Pads 4 oz. $1.69
Johnson's
Baby Oil 4 oz. $1.49

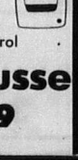

Suave Soft or Extra Control
Styling Mousse 5 oz. $1.59

Children's Chewable
Tylenol 30's $1.89

Dial 30¢ Off Label
Regular or Unscented
Roll-On 1.5 oz. $1.29
Dial 35¢ Off Label
Scented or Fresh Aerosol
Anti-Perspirant 4 oz. $1.59

Sergeants Flea & Tick
Pet Collars reg. $3.49 2 for $5.00
Plymouth ½ # Writing Tablet
Writing Tablets ea. $1.00
32 oz. Handled
Drinking Jar ea. $1.00
5/8" x 50' Plastic
Garden Hose $5.00
Enterprise Quart
Saute Pan $5.00
Enterprise
10" Saute Pan $5.00



½" x 50' Plastic
Garden Hose ea. $3.00
7" Size
Ironstone Bowls $1.00
9" Size
Ironstone Bowls $2.00
STP
Oil Treatment 15 oz. 2 cans $3.00
Vinyl Cleaner
Armor All 8 oz. $2.00
7 Day Reg. $1.79
Religious Candles ea. $1.49

Bandera Profile/ County

He couldn't keep his mouth shut ...so they made him chamber president.



The Bandera Bulletin

Our 40th year

Covering the Cowboy Capital and Lake Medina.

VOLUME 40, NUMBER 36 | BANDERA, BANDERA COUNTY, TEXAS | THURSDAY, MARCH 14, 1985 | (USPS 040-980)

County dads order EMS inquiry





Staff photos by Lila MacMillan.

The body of Billie Ruth McFarlane, top photo, lays covered as Lakehills EMTs prepare to return to the barn. She was killed in a one car accident on FM 1283 Tuesday night when she was thrown from her vehicle and it went in a semi circle which ran over her and pinned her underneath the wreckage. In the bottom photo, Lakehills EMTs apply pressure to stop bleeding, bandage cuts, and prepare Tracy Way and Lawrence Court to be transported to a hospital in San Antonio. The red Fiat convertible they were riding in went out of control on Miller's curve in Lakehills Saturday, throwing both out as it flipped over twice before coming to rest.

By Nick Johnson
Editor

Over objections from County Judge Tommy Curbo, commissioners voted unanimously Monday to order him to convene a special meeting to study the lingering Pipe Creek Emergency Medical Service controversy and to try to settle it.

"I'd like to ask this court to direct our county judge to hold a special meeting within 30 days to address this (EMS) matter and to discuss policies and procedures and to update them," Commissioner Danny Alanis of Lakehills said. Each of the other three commissioners voted for his motion.

Alanis had given commissioners a packet of information, which included five actual case histories in which he charged that the EMS controversy had resulted in less than optimal patient care for victims.

He did not identify the victims by name in any of the case histories.

Alanis also gave commissioners a copy of a newspaper article about a case in Brooks County which has resulted in a $96 million lawsuit when EMS foul-ups resulted in a 35-minute delay in responding to an emergency call.

"If we don't address this issue, we'll find us in the same condition as Brooks County," Alanis said.

Judge Curbo reorganized the EMS two years ago, discarding the group's structure under which they elected their own leaders and installing himself as EMS director.

Last November, calling himself "a benevolent dictator," he suspended four elected representatives of the Pipe Creek EMS chapter, and he has suspended two more members since that time.

The suspended technicians asked for a public hearing, which Judge Curbo has refused to grant.

"This court has allowed the present situation to develop because we were afraid three or four people might have resigned," Alanis said. "This has caused a lot more damage than those three or four resignations might have caused."

Curbo said Wednesday he hasn't set a date yet for the meeting demanded by the commissioners, and he downplayed its importance. "We're just going to look at the basic requirements for technicians, the dress codes, and things like that," he said. "It's not going to be any big thing."

He said he wanted the meeting to include just the four commissioners, but the state's open meeting law prohibits the commissioners from meeting privately.

"We're just going to redact, edit and bring it (policies) down in a composite form, print it, and get it in the hands of technicians," Curbo said Wednesday.

Part of the packet distributed by Alanis Monday was copies of several EMS directives issued by Judge Curbo in the form of letters sent to technicians.

"I don't feel this is any way to formulate county policy — a day-to-day barrage of letters emitting from the county judge's office," the Lakehills commissioner said. "We need to give consideration to going back to the by-laws that were in existance before Judge Curbo reorganized the EMS," he said.

Curbo said Wednesday, however, that many of the by-laws in existance then are still in effect. "I scrapped the part of the by-laws that specified the structure as it was then, but I didn't scrap the basics."

He said he wouldn't set a date for the meeting until he does his homework. "I'll probably draw up a rough draft (of new by-law material) and send copies to commissioners before the meeting."

But Alanis and two representatives of the Pipe Creek EMS Chapter that addressed commissioners Monday clearly expect more.

Dee Sharp, one of the technicians suspended by Curbo, called for the removal of the county judge as the EMS director, recognition of an incorporated entity of volunteer technicians, and the reinstatement of suspended personnel.

Anthony Umina, elected chairman of a group of Pipe Creek EMTs who have incorporated their organization, charged that Curbo's actions have hurt the ability of the EMS to respond.

"At one time the Bandera County EMS had almost reached

(See INQUIRY, Page 5A.)

Race track owner jailed after fray

Stanley R. Scruby, 54, of Alleyton, co-owner of Bandera Downs race track, was charged with public intoxication and disorderly conduct early Sunday morning in connection with an incident at the Longhorn lounge in Bandera.

Kenneth Pappe suffered severe facial injuries in the incident, apparently from a pool cue, the Bandera County Emergency Medical Service reported. He was knocked unconscious during the incident, reports indicate.

Details are sketchy because no arrest report covering the incident was submitted to the Bandera County Sheriff's Department by the Bandera Police Department.

Scruby remained in jail about eight hours before being arraigned by Peace Justice Ed Jennings, paying $400 bonds on each of the charges, said Chief Deputy Ken Mingo.

In other incidents this week, a Pipe Creek man was arrested Sunday evening on charges by Deputy Bob Hines. Kenneth Andress was fined $200 on each charge of criminal trespassing, fleeing police, and assault.

In a March 3 incident, Bandera County deputies picked up John Cain, 48, of Atascosa and Cecil Curren, 37, of San Antonio in Medina. The two were charged with possession of criminal instruments, or tools designed to break into vending machines. Curren's bond was set at $5,000 and Cain's at $2,000. The two men were wanted by Uvalde County authorities in connection with burglaries of coin operated machines.

Angela Bayer, 19, of Brackettville and Dwayne Raney, 23, of Bandera were arrested by city police on March 8 on charges of disorderly conduct. Both were fined $123.50 and released.

One person killed, two injured in two lake area accidents

By Lila MacMillan
Staff writer

Billie Ruth McFarlane, 46, of Lakehills was killed in a one-car accident Tuesday night on FM 1283 about one-half mile inside Bandera County and on Saturday afternoon Tracy Way, 15, and Lawrence Court, 17, both of San Antonio, were taken to a San Antonio hospital by Bandera County EMS when the small sports car convertible they were in went out of control on a curve and flipped twice, throwing both of them out of the vehicle.

Mrs. McFarlane was returning home from work about 9:30 p.m. She was employed at Azrock Industries in San Antonio.

Texas Department of Public Safety officer W.C. Burger, who investigated the accident that killed Mrs. McFarlane, said the 1981 Volkswagon she was driving went off the road to the right as she was heading north on 1283. He said apparently she overcompensated when the vehicle went off to the right and skidded across the roadway striking an embankment with the right side of the vehicle and spun to the right.

She was thrown through the window on the passenger side. The vehicle rolled backwards in a semi-circle back onto the roadway and onto the bardith on the embankment side. The vehicle apparently ran over and pinned the victim underneath the vehicle, he said. The position of the vehicle was over the victim and against the embankment he said.

Peace justice Ed Jennings of Bandera County Precinct 2 pronounced the victim dead at the scene. She was married to William (Bill) McFarlane of Lakehills.

Officer Burger said "most probably, if the victim had been wearing her seat belt, she would have received minor injuries, if any injuries at all." Bandera County Sheriff Guy Pickett and Deputy James MacMillan were also at the scene, as well as the Bandera County EMS unit from Lakehills.

The body was removed from the scene by Grimes Funeral Home in Bandera. Don Anders at the funeral home told the Bulletin late Wednesday that funeral services were still pending.

Department of Public Safety officer Nolan Metz said the 1979 Fiat convertible the two teenagers were in was headed south on Park Road 37 in Lakehills near the intersection of Park Road 37 and 39th Street when it failed to negotiate the "S" curve.

He said Court lost control, curving to the left, then overcompensated to the right. The little car went off the road and struck a rock embankment.

(See ACCIDENTS, Page 5A.)



Mayor Bob Cowan ...gets priority item.

Council bites the bullet

Bandera City Council bit the bullet Monday night and disposed of a number of items, one of them which has been a nagging controversy for nearly three years.

In a business-like session attended by some 40 members of the general public, the council in quick succession...

- Gave final approval to a request by Rein Vander Zee and other property owners for a change of zoning to allow commercial development at the intersection of State Highway 173 South and Dixie Dude Road.
- Voted to spend an estimated $9,000 for the preparation of a detailed base map for the city and additional maps showing water, sewer and other utility lines.
- Decided to apply for a research grant from the state to investigate the development of the city's riverfront area.
- Denied a request by developer Kathryn Mitchell to close 10th Street between Maple and Water streets for a planned motel.
- Revoked a permit which had been granted to Bill Sharp of Tarpley and thereby denied permission to move two buildings from San Antonio into the city.
- Abandoned the personal property tax, essentially on automobiles, as a source of city revenue.
- Granted themselves a small raise in pay.

It was a marathon session that lasted nearly five hours, but in terms of accomplishment it was one of the most effective city council meetings in three years.

All of the issues finally settled Monday had plagued the council

(See CITY, Page 5A.)

Bandera County
potpourri
By Nick Johnson

State program tells taxpayers how to get relief

A statewide effort is underway to inform Texas property owners of their rights, remedies and responsibilities as taxpayers, according to Ron Patterson, executive director of the State Property Tax Board (SPTB).

Patterson says SPTB is working with appraisal districts and local news media to help make taxpayers aware of rendition and exemption filing deadlines and methods to obtain exemptions or other forms of tax relief.

"The first priority for property owners is to file renditions and apply for tax relief before May 1 this year," Patterson said. Taxpayers should file all exemption applications and property rendition forms with the central appraisal district office.

A rendition is a report a property owner makes which lists the taxable property he owned or managed on Jan. 1. A rendition also gives a taxpayer the opportunity to record his own opinion of his property's value. "By rendering a value for his property, the owner makes the appraisal district responsible for notifying him if the district places a higher value on the property," Patterson pointed out.

Certain property owners must render their property. "Anyone who owns or manages income-producing personal property on Jan. 1 is required by state law to file a rendition statement with the appropriate appraisal district," Patterson said.

Special rendition procedures exist for property on which an exemption applicable on Jan. 1 ends during the tax year. In such a case, the person who owns or acquires the property when the exemption ends must render the property for taxation within 30 days.

The chief appraiser may also require rendition of other taxable property upon notice to the property owner or manager. Rendition forms are available from appraisal district offices.

For homeowners, tax relief is usually in the form of exemptions. "An exemption lowers tax payments by deducting part of a property's value from taxation," Patterson explained. Homestead exemptions are available for all qualified homeowners, and additional exemptions are available for disabled veterans and for those aged 65 or over. Elderly homeowners who apply for the over-65 homestead exemption also get a cap, or ceiling, on taxes they pay to the school district.

"Likewise," Patterson continued, "farmers and ranchers who qualify may have their land taxed on its productive value instead of its market value, which also results in a lower tax bill." Productivity valuation comes in two forms, often referred to by the section of the Texas Constitution that provides them: open-space or "1-d-1" valuation and agricultural or "1-d" valuation.

Property owners who last year received homestead exemptions, disabled veterans' exemptions and open-space land (1-d-1) valuation need not reapply in 1985, unless the chief appraiser requests a new application to confirm the owner's current qualification.

Applications must be filed in 1985, Patterson said, by property owners who have not previously received tax relief on their present homesteads or land.

State law also requires farmers and ranchers to apply each year in all appraisal districts for agricultural use (1-d) valuation.

Complete information on tax exemptions and rendition requirements is in a pamphlet produced by SPTB. "Taxpayers' Rights, Remedies, Responsibilities!" also tells how a taxpayer can challenge the value placed on his property by making an appeal to the appraisal review board. The pamphlet is available free from appraisal district offices or from SPTB in Austin.

"The property tax is the primary source of local government revenue in Texas," Patterson said. "It will generate about $9 billion this year to help fund public schools, cities, counties and special districts like hospitals, local colleges, fire protection, water and utilities."

"We urge all property owners to become familiar with the tax process, to file renditions and to apply for all exemptions or other tax relief to which they are entitled," Patterson concluded.

-Opinion-

Pro-gambling forces wonder what happened last week

Like a firecracker exploding in their faces, last week's surprising rout of the parimutuel betting issue left pro-gambling forces shocked, wounded and wondering what went wrong.

What was expected to be a close vote, resembling the two-vote difference in '83, turned into a lopsided 96-52 massacre as the Texas House of Representatives voted against passing the horse-betting bill to third reading.

And in the shocked aftermath, opponents quickly sealed the bill's fate by winning a motion "to reconsider and table" it, a little used parliamentary procedure that makes a two-thirds vote necessary before the bill can be brought up again for consideration. Several pro-gambling freshmen legislators were confused by the motion and found out afterwards they had voted against their issue.

Although the bill's House sponsor and Speaker Gib Lewis pronounced the bill "dead" for the remainder of the session, other members think the bill may yet be revived in the senate, where Ike Harris, R-Dallas, has pledged to push forward.

Harris chairs the powerful Economic Development Committee, and Lt. Gov. Bill Hobby also favors the issue. Speaker Lewis went so far to publicly advise Hobby to drop the issue as "dead," but speculation has it that Hobby might also try to revitalize the bill.

Crumbled coalition

Even if the Senate approves, as it did last session, the two-thirds barrier still remains in the House, a quota higher than the strongest coalition tally that pro-gambling forces have put together.

And that coalition crumbled into pieces last week following a dismantling of the bill's welfare provisions in committee. Bowing to the wishes of the horse racing industry, panelists deleted the section directing part of every racetrack's proceeds to child welfare. That section was important to minority lawmakers who had withheld support in '83 until it was included.

Blacks, Republicans

Even though the gambling lobbyists tried to appease them by guaranteeing a percentage of racetrack stock to minority investors, the Black lawmakers in particular weren't buying in. And the substitute was similar enough to affirmative action to repel most of the Republican legislators.

Many lgislators will support parimutel betting only if they know it will pass. They don't want to face the folks back home after voting aye on a controversial issue that failed. When the Blacks and Republicans kept the bill from the 76 votes needed for a majority, several sunshine supporters quickly defected and changed their votes before the official count.

Senate action

Last week in the Senate:

—Lawmakers approved a bill allowing criminal background checks on the estimated 100,000 child-care employees in Texas.

—The State Affairs Committee heard mixed testimony on the open container bill.

—The Education Committee considered several bills to abolish or amend the new no pass-no play rule which was part of last year's controversial reform package.

Mauro, Hightower

Two state officials were in Washington, D.C., last week for different reasons.

Land Commissioner Garry Mauro lobbied the Congress to protect the Veterans Land Program in Texas by repealing a provision which wipes out the program for some vets in 1990.

Agriculture Commissioner Jim Hightower spoke to a Jefferson Memorial rally of farmers lobbying for higher farm supports. Hightower continued his attacks on President Reagan, calling him "stupid" and accusing him of committing "economic genocide" against farmers.

Prosecution rests

Meanwhile, in the felony commercial bribery trial of Attorney General Jim Mattox, the prosecution rested after their prime witness testified Mattox tried to get him to call off the trial.

Then Mattox's defense lawyer began his tact of portraying the attorney general as a man just doing his job before heated exchanges between him and a Houston law firm led to this trial.

Mattox is accused of threatening to harm the firm's bond business to make them back off from depositioning his sister. Mattox says he didn't make the threat, and his defense tried to show his actions never resembled backing up such a threat.

Troubled governor

Even some of Gov. Mark White's supporters now regard him as "in trouble" politically, and he wasn't helped much last week when the public learned he paid a former water commissioner almost $10,000 for a 23-page report containing information readily available at state agencies.

Former commissioner John Stover of Lufkin, an appointee of White's predecessor Bill Clements, said he received the contract after White promised to help when he resigned to let White appoint a successor.

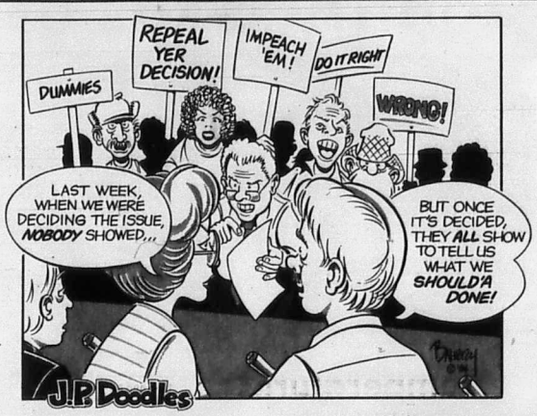

Letters

Stay and have fun

Dear Sir:

This letter is directed to Gov. Mark White and all of his "hell fire and brimstone" leaders in and out of the legislature.

It's time that the people of Texas told the legislature, and Mark, that they want pari-mutuel horseracing in this state. We don't need the legislators to tell us that we cannot have legalized gambling. After all, how many more polls need to be taken to show that Texans, despite religious belief, and nationality, are in favor of pari-mutuel wagering?

What has happened to "separation of church and state?" The house chambers looked more like a Biblical convention than a legislative session on March 6.

No one is forcing anyone else to go to the races, much less place a bet. So let our political puppet governor and all of his Bible-thumping voters go straight to "heaven" and all we "sinners," who still enjoy a good horserace on a Saturday and Sunday, will stay right here in Texas and have fun, and help to ease the financial burdens of our state at the same time.

Steve Geiger
Bandera

Letter policy

The Bulletin solicits your letters on any subject of general interest. Each letter must be brief, in good taste and must not be libelous. The editor reserves the right to edit letters for these reasons. While political endorsements and thank you notes will not be accepted as letters, we will be happy to arrange advertising space for these purposes.

Write your representatives

The Hon. Tom Loeffler
Congressman, 21st District of Texas
U.S. House of Representatives
1212 Longworth House Office Building
Washington, D.C. 20515
Dear Mr. Loeffler:

The Hon. Bill Sims
State Senator
P.O. Box 12068
Capital Station
Austin, Texas 78711
Dear Mr. Sims:

The Hon. Eldon Edge
House of Representatives
P.O. Box 2910
Austin, Texas 78769
Dear Mr. Edge:

(USPS 040-980)
The Bandera Bulletin
P.O. Box 666, Bandera, Tx. 78003-0666 Phone 796-3718
PUBLISHED ON THURSDAY
Entered as second class matter August 3, 1956, at the Post Office in Bandera, Texas 78003, by Act of Congress on March 3, 1878.
HILLS O' TEXAS PUBLICATIONS, INC.
EDITOR: NICK JOHNSON
ADVERTISING MANAGER: CHERYL J. WAID
Annual Subscription Rates: $8.50 plus 44¢ tax locally (up to 150 miles)
Other in State $9.50 plus 49¢ tax Out of State $10.50
Office of Publication
BULLETIN BUILDING, 1116 MAIN ST., BANDERA, TX. 78003-0666
Notices of church entertainments, bazaars, concerts, etc., where a charge of admission is made, lengthy programs, cards of thanks, resolutions of respect, and all other matter not news, will be charged for at regular rates.
Rates: Display $2.05 per column inch.
Classified Display $1.68 per column inch.
Regular Classified $2.25 min. cash. $3.00 min. charge.
25 words min. — Each additional word 6¢
Deadline: Display & Classified Display — Tuesday Noon
Regular Classified — Wednesday Noon
Open Monday thru Thursday 8-5 Friday 8-3 Closed Sat. & Sun.
The Bandera Bulletin reserves the right to reject any or all advertisements.
The Bandera Bulletin is not responsible for any incorrect advertising made by us after one week of publication for continubus running ads.

Hill Country Pest Control Inc.
COMPLETE EXTERMINATING SERVICE
HOUSE, LAWN, & TREES
796-3832
Free Estimates
Oak Tree Treatment
Complete health program
We treat the crown for insects, fungus & ball moss
We treat the base & branches for scale & ficum
We treat the root system with fertilizer & fungicides
Doug Evans
owner/operator
Hwy. 16 West Towards Medina



We think it is such a good deal.
Joe McMullan Insurance
796-3726



Faces of Bandera County

Eldon Edge may not be a native son in the Bandera area, but he certainly deserves a place as a face in our county. He is our District 45 state representative in Austin. He was elected as our representative in November and after six weeks service in the legislature, he told the school board "after House Bill 72 I may not want to run again." Aside from the school reform bill he and his colleagues are studying legislation on nursing home care, agriculture, law enforcement, parole system, prison systems, and other matters that touch each of us.

Temperatures

Dates	High	Low	Rainfall
Wednesday, March 6	62	56	.17
Thursday, March 7	76	60	-
Friday, March 8	78	62	-
Saturday, March 9	79	59	-
Sunday, March 10	78	62	-
Monday, March 11	86	67	-
Tuesday, March 12	73	64	-

Rainfall so far this month: .68 in. Average for March 1.85 in. Rainfall so far this year: 3.47 in. Rainfall in 1984 26.04 in. 33-year average 22.41 in.

Medina Lake water level: 1,038.21 feet, 33.79 feet below spillway level of 1072 ft., up .76 ft. from last week.

Medina River water level: 5.3 feet, down .1 ft. from last week.

Temperatures furnished by Bandera Electric Cooperative, Inc., rainfall and river levels by U.S. Soil Conservation Service, Bandera; and lake level by BMA Water Improvement District No. 1.

Few changes seen in education bill

State Representative Eldon Edge told the Bandera school trustees, candidates, and administrators that "I seriously doubt, unless there's a groundswell of public opinion, that we'll see any changes other than some fine tuning in House Bill 72 in this session of the legislature.

He said he felt officials in Austin will wait and see how it works, and if it works, before they start making a lot of changes in the legislation that has changed Texas schools drastically since it's implementation in the fall of 1984.

Edge came to Bandera Tuesday and met with superintendent Ronald Caloss, administration, staff, and faculty of the Bandera schools in the afternoon and returned for the school board meeting that afternoon.

Board president Thomas H. (Bub) Keese asked Edge why the local control was taken away from the school boards. He said the state has taken away the tools needed to educate students, and it needs to return them to the local districts.

Caloss told Edge he needn't worry about the bill to consolidate smaller school districts with larger districts, because "we can't survive at this rate." He was referring to the 39 percent tax increase voters in Bandera had to shoulder when state funding was cut by $100,000 and House Bill 72 required additional funding, to implement the bill, from the local level.

Edge was critical of the requirement to maintain a 22 to 1 pupil-teacher ratio, which goes into effect next fall. He said in his district in Poth they will have to hire an additional six teachers and build six more classrooms.

Trustee Katie Ruede challenged him on that part of the bill, however. "It's one of the soundest things in the bill," she said.

She asked if they had considered doing away with the costly teacher competency testing and have those funds go to pay for the 22 to 1 pupil-teacher ratio instead.

Several times Edge reminded the board that he has only been part of the legislature in Austin for six weeks. The bill was passed in special session prior to the November elections when he was elected to represent District 45.

In other action, school board candidates for the upcoming April 6 election were introduced. Those present were incumbents, Charlotte Salzman, and Richard Evans, and Jimmie Hughey of Tarpley, Virginia Stoop of Pipe Creek, and Raymond Popham of Lakehills. Silas Turner of Lakehills was not present.

Loeffler's chief aid named to job on Reagan's team

U.S. Rep Tom Loeffler's chief of staff since January of 1979, Alan Kranowitz, has been named deputy assistant to President Reagan for legislative affairs.

Kranowitz will be working for Max Friedersdorf, Assistant to the President for Legislative Affairs. Both Kranowitz and Loeffler worked with Friedersdorf on legislative matters during the Administration of President Gerald Ford.

Kranowitz, a native of Connecticut and a graduate of Yale University, will assume his new position at the White House staff on March 18.

"I am delighted at the opportunity that has been presented for Alan to work for the President of the United States," said Congressman Loeffler.

"In my opinion, he is the most capable individual in our country to handle legislative responsibilities for the President in the House. This is the fourth offer by the Reagan Administration for Alan to join the White House team. We kept Alan through the first three offers — and he has served me and the 21st District with great distinction. This fourth time, there was no alternative — the President won."

In his new position, Kranowitz will be supervising four Special Assistants and other staff support personnel.

Calendar

NEW March 21

This afternoon, March 14

Farm Bureau Board of Directors, 7 p.m., Bandera Ranch Store.
Medina Lake Betterment Association board meeting, 7:30 p.m., civic center.
Medina school board, 7:30 p.m., school offices.
Bandera Bass Club, 7:30 p.m., University Savings.

Friday, March 15

Alcoholics Anonymous, 8 p.m., St. Stanislaus Parish Hall.
Bingo, American Legion Hall, Bandera, 7 p.m.
Spring Break Dance, Mansfield Park, 8 p.m.

Saturday, March 16

Medina River Ranch Association workday, 8:30 a.m.
Bandera 4-H Horse Club bake sale, 9 a.m., Janetts.
American Legion Post 410 Birthday Dance, Lakehills Civic Center, 9 to 1.

Monday, March 18

Bandera Optimist Club, 6:30 p.m. Rocking R Restaurant.
Square Dance Club, 7 to 10 p.m., First National Bank Board Room.
Boy Scout Troop 146, 7:30 p.m., Mansfield Park.
American Association of Retired Persons Fun Days, Legion Hall, noon.
Veterans of Foreign Wars Ladies Auxiliary 9176, post home, 2:30 p.m.

Tuesday, March 19

Medina Rotary Club, 7:30 p.m., youth center.
Bingo, Lakehills American Legion Hall, 7:30 p.m.
Bandera County Chamber of Commerce, First National Bank Board Room, 7:30 p.m.
Bandera County Artists, 7:30 p.m., First State Bank Community Room.

Wednesday, March 20

Wharton's Dock Bingo, 7 p.m., Lakeshore Volunteer Fire Department.
Bandera Hermann Sons, Lakehills, 7:30 p.m.
Bandera American Association of Retired Persons, 2 p.m. First National Bank Board Room.
Pipe Creek 4-H Community Club, Pipe Creek Community Center, 7 p.m.
Medina Lake Volunteer Fire Department training session, 7:30 p.m., firehouse.
Circle of prayer group, 7:30 p.m., Lakehills United Methodist Church.

Thursday, March 21

Medina Volunteer Fire Department, 7:30 p.m., Youth Center.
Golden Agers, 2 p.m., Methodist Church, Bandera.
Bandera Daughter of American Revolution Chapter, 2 p.m.
Rio Hondo Extension Homemakers Club Study Group, 2 p.m.
Wharton's Dock fire training, 7 p.m. firehouse.
Helping Hand meeting, 7 p.m., First Baptist Church.

New...for hard to fit women by Hanes Hosiery.
Fitting Pretty Spring Sale
March 14-23
Queen and Petite Pantyhose
Happy St. Patrick's Day. Shop here for "The wearing of the green."
Fabulous SHOE SALE!
—at—
Boyle's Dry Goods
Mon.-Sat. 9-6 796-3861
Main St. Bandera, Tx.

Need Propane?
CALL HAND.
HAND BUTANE GAS CO., INC.
To Order Gas Call Directly To Our Office
796-4866

Take it from Dave Lennox:
"DILLY DALLY"
Replace your old energy eater with a new, super efficient Lennox Heat Pump or Air Conditioner and delay paying for it up to three months using our convenient finance plan. The savings on your utility bill will start paying for your new Lennox Comfort system before you do!
We'll also give you a written guarantee that we will have your system back on the same day we change out your old unit. If we can't, we will put you up in a local hotel for the night, FREE.*
It's a dilly of a deal and you can dally three months before paying. And your energy savings could pay for much of your monthly equipment cost. Don't dally on this dilly of a deal too long, as the offer is limited.
AIR-CON MECHANICAL CONTRACTORS
Heating•Ventilating•Air Conditioning
Sales•Service•Installation
Sheet Metal Fabrication
Free Computer Analysis
DAVID HEEP, Owner
796-4310
1202½ Hackberry St.
LENNOX
AIR CONDITIONING • HEATING
*Check our complete guarantee for all the details.

Jodel's Ceramics
Open House.
March 15 & 16/9 a.m. to 5 p.m. both days.
10% off all greenware.
30% off house greenware to dealers.
Used mold sale! Free project. Refreshments.
223 Water St. Kerrville, Tx. 78028 896-5844

HELPING...
our area grow because we're interested in what makes this community a great place to live.
First State Bank
FOR ALL YOUR FINANCIAL NEEDS
In the bank
Monday-Thursday
9:00 am to 3:00 pm
Friday
9:00 am to 6:00 pm
Drive In Hours
Monday-Thursday
7:30 am to 5:30 pm
Friday
7:30 am to 6:00 pm
Saturday
8:00 am to Noon
796-3014
900 Main Street
Bandera, Texas
FDIC



Brenda K. Boyle

Boyle chosen finalist in retail competition

Brenda K. Boyle has been selected as a finalist in the 1984-85 Stanley Marcus Retailing Communications Competition. Chairman Dr. Larry G. Gresham said the members of the Center for Retailing Studies' faculty committee made the announcement recently.

He said the overall excellence of the project submitted by Boyle and her teammates is indicative of the level of quality sought by the competition. The objective of the contest is to improve verbal and written communications skills, he said.

Stanley Marcus was the founder of Nieman Marcus department stores.

Boyle was a 1981 graduate of Bandera High School. She is attending Texas A&M University, majoring in marketing and business. She plans to graduate this spring.

Bandera School trustees OK plans for Alkek Elementary

After several modifications, the final plans for the Alkek Elementary School were approved by the Bandera school trustees in a special meeting Monday evening.

After three hours of discussion and review, trustees Eddie Jon Ryan moved that the "documents (blueprints) be approved as revised," with Katie Ruede seconding the motion and trustees Thomas H. Keese, Patty Adamson, Richard Evans, and Rob Sandidge all concurring with the motion. Trustee Charlotte Salzman was not present at the meeting.

Austin architect Jim Pfluger and his staff presented the multi-paged blueprints, along with specification books to the school board page by page. After lengthy discussion it was decided to move two restrooms from classrooms and have them built where the plans had called for a book storage room.

After a short discussion, the trustees had Pfluger scratch the skylights from the gym roof and insert a gable vent fan at the west end.

At assistant superintendent Ted Dockery's request, specifications were changed to call for four metal thermostat protectors in the gym area instead of the plastic covers. He explained the plastic covers break when balls bounce against them.

Ruede led the discussion on the sound system planned for the stage area. She referred to the difference in the systems in the high school and what was used at the talent show at the junior high gym on Friday evening. She said many parents couldn't hear their children when they performed Friday.

The plans were changed to incorporate three microphone jacks at the front of the stage. Superintendent Ronald Caloss suggested the sound system itself might be a good PTO project. The plans call for the wall near the stage to be modified so a system like the one at the high school can be installed.

Pfluger and his staff will complete the final plans incorporating the modifications and changes approved by the board Monday and have them off the drawing board in Austin and on the way to Bandera by March 19.

Contractors can get copies of the plans and spec books from Pfluger Associates Architects in Austin by putting up $100 deposit with the firm. Plans will be available for viewing only at the superintendents office in the high school.

Garden clubbers hear review on wild flowers of Texas

Mrs. A.B. Lewis presented a book review last Friday at the regular monthly meeting of the Madrona Garden Club meeting in the First State Bank Community Room.

Mrs. Lewis chose to review "Texas Wild Flowers," by Eliza Griffin Johnston. The beautiful book fetured hand-painted Texas wild flowers done by Mrs. Johnston and the interesting Johnston history.

Mrs. W.J. Haynes, program chairman, presented the program. Mrs. H.L. Bruce and Ruth Billings presided at a brief business session.

Hostess for the occasion were Mesdames Vera Fox, L.A. Hein, A.W. Dewoody, Ruth Billings, John Cox and John V. Saul.

Present for the meeting Mesdames Amelia Dickens, P.R. Freeman, W.J. Hayes, L.A. Hein, Gladys Huseby, A.B. Lewis, G.M. Marritt, John V. Saul, Edwin Vawter, W.I. Walker, A.W. Dewoody, Vera Fox, Ruth Billings, H.L. Bruce, Fletcher Holland and special guests Mesdames L.A. Wilder, Ashley Rugh, Roland Thallman, and Glendon Roberts.

Fisher visits Bandera

O.C. Fisher of Junction was a pleasant visitor in Bandera Monday. Mr. Fisher, former Congressman for the 21st District, has retired and now devotes his time to writing. He is presently writing a book about the Angora Goats in Texas.

Vera King to attend seminar in March

Bandera County's Vera King will be joining other county and district clerks in special workshops for the 13th annual County and District Clerks' Seminar at Texas A&M University on March 19-21.

With an overall theme of "Here 'Tis: More Workshops," the seminar at the Aggieland Hotel is designed to provide county officials with latest information that is critical to their jobs, says John Gilmartin, coordinator for the V.G. Young Institute of County Government, a part of the Texas Agricultural Extension Service, Texas A&M University System.

Purpose of the workshops is to provide an opportunity for county and district clerks from various parts of Texas to share common concerns and mutual problems, says Gilmartin.

King plans to be back at the courthouse in Bandera for the grand jury's session on March 22.

Bandera County

25 years ago

By Lila MacMillan

Bandera residents of the Bandera Hill Country were recognized in a "Salute to Bandera" on KENS-TV, channel 5, in San Antonio. The television station manager said "all available time during the day and evening was devoted to the "Salute."

In the spring Olympics, Abraham Montoya turned in the best performance at Bandera, winning first in five events. Jan Edwards was the outstanding girl in the meet. She won three first-place ribbons in the dashes. Roger Ramos and Kenneth Kalka scored 13 points each to lead the high school boys group. Glenda Ritcheson had two first places for ten points in the elementary girls division.

In Mr. Eichman's seventh grade news, Richard Evans and some other Boy Scouts completed a 26-mile bicycle hike to Medina and back. It took them four hours to get to the roadside park in Medina where they ate lunch and then they visited Richard's grandmother.

In Commissioner's Court the week of March 18, 1960, a road at Medina Lake was declared a public road after William R. Walls and others of Pipe Creek presented a petition to have the private road declared public.

Brack Wiggins of Medina ran a classified ad selling hay at 75 cents and 85 cents a bale.

All "A" students in the fourth six-week period at Bandera High School were Linda Bausch, Kenneth Kalka, Karen Kitzman, Jamie Nixon, Camille Rasquist, and Linda Wright.

All "A" students in elementary were Marian Allert, Gary Daniels, Marta King, Maryanne Zickler, Jane Ann Pearson, Karen Anderwald, Ricky Meador, Aleta Roberts, Elaine Knibbe, Sandra Waldrum, Joe Kitzman, and Jeff Zickler.

4-H Horse Club stages district qualifying show

The Bandera County 4-H Horse Club held its first District Qualifying Show Saturday, March 9.

Although the number of entries were small, the show was considered a great success.

Jan Melendez of San Antonio was the judge.

The winners:

Showmanship at halter — 1. Marc Skeen, 2. Bobby Hopper, 3. Heather Pittman, 4. Bryan Parker, 5. Dawn Macon, 6. Shawnee Stricker, and 7. Chris Macon.

Registered mares, 5 years and over — 1. Holly Pittman and 2. Marc Skeen.

Grade mares, all ages — 1. Bryan Parker, 2. Bradley Floyd, and 3. Heather Pittman.

Champion and reserve champion mare — 1. Holly Pittman and 2. Marc Skeen.

Registered geldings, five yrs. and over — 1. Cammie Burger and 2. Shawnee Stricker.

Registered geldings, under 5 yrs. — 1. Marc Skeen and 2. Bobby Hopper.

Grade geldings, all ages — 1. Kevin Butts and 2. Dawn Macon.

Champion and reserve champion gelding — 1. Marc Skeen and 2. Bobby Hopper.

Western pleasure — 1. Shayne Felten, 2. Marc Skeen, 3. Dawn Macon, 4. Cammie Burger, 5. Bryan Parker, 6. Heather Pittman, and 7. Kevin Butts.

Western horsemanship — 1. Shayne Felten, 2. Dawn Macon, 3. Bryan Parker, 4. Marc Skeen, and 5. Bradley Floyd.

Western riding — 1. Marc Skeen, 2. Chris Macon, 3. Bradley Floyd, 4. Shayne Felten, 5. Julie Wallingford, 6. Bryan Parker, and 7. Dawn Macon.

Pole bending — 1. Chris Macon, 2. Bryan Parker, 3. Marc Skeen, 4. Shayne Felten, 5. Tana Short, 6. Cammie Burger and 7. Julie Wallingford.

Barrel racing — 1. Tana Short, 2. Shayne Felten, 3. Chris Macon, 4. Bryan Parker, 5. Marc Skeen, 6. Rose Matthiesen and 7. Bryan Parker.

Stakes race — 1. Tana Short, 2. Bryan Parker, 3. Chris Macon, 4. Shayne Felten, 5. Bryan Parker, 6. Marc Skeen and 7. Tomeika Stricker.

Memorials to Frontier Museum

Contributions to Frontier Times Museum in Bandera have been received in memory of Arthur Pickens, Dolores Baker, and Walter E. O'Donnell from Purple Hills Nursing Home; J. Burgin Davenport from Mr. and Mrs. R.L. Walker; Susie Hunter from Tommy Ferrill and Dave Castellano of San Antonio; Jesse A. Everett, J.C. Dugosh, and Claudia Lee Frazier from Mr. and Mrs. John G. James and Minneana.

"Tele-Help has the answers to questions about your phone service."



Angie Gatica
Service Representative

With all the changes going on, it's easy to have questions about your phone service. But where do you go for answers?

Southwestern Bell Telephone wants to help. That's why folks like this have created Tele-Help.

Tele-Help is our way of helping you get the answers you need. It's a program that includes a series of useful booklets about everything from choosing a long distance service to home repair.

They're easy to read and simple to understand. And best of all, they're free.

Just send in the coupon and we'll send you the Tele-Help booklets of your choice. It's that simple. So start getting the answers. Get Tele-Help.

To get your TELE-HELP booklets call 1-800-325-2686, extension 81, Monday-Friday, 8 a.m.-5 p.m. Or, fill out and mail this form to the address on the coupon.

TELE-HELP — Southwestern Bell Telephone — Drawer 8 Wheeler Station — St Louis, MO 63188
To order your free Tele-Help booklets, check here: EXT. 81
☐ SET I
A Guide to Your Phone Service
A Guide to Your Phone Bill
A Guide to Home Phone Repair
A Guide to Telephone Equipment
A Guide to Long Distance Service
A Guide to Savings Money on Phone Service
☐ SET II
A Guide to Home Security
A Guide to Establishing New Service
A Guide to Inside Wiring in Your Home
A Guide to Local Service Options
A Guide to Handling Annoying Telephone Calls
NAME
ADDRESS
CITY
STATE ZIP
(AREA CODE) PHONE
Please allow two to three weeks for delivery.

Southwestern Bell Telephone
Texans providing telecommunications for a growing state.

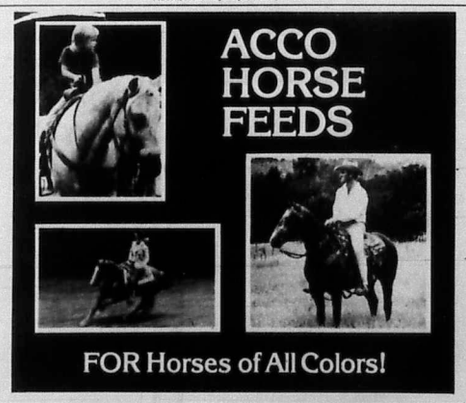

Paymaster Horse and Mule—10% protein for working horses...$5.15 per bag.

ACCO Sparcaho—10% all grain sweet feed for recreational pleasure horses...$6.10 per bag.

ACCO Grand Entry—14% protein textured for high performance horses...$6.15 per bag.

ACCO Sheen—25% protein, excellent supplement for growing foals, show horses & horses under stress...$9.90 per bag.

ACCO Big Colt—17% protein for suckling foals...$6.90 per bag.

12-12 Mineral Blocks—$7.95 per block.

Medina Hardware & Feed
Main St. Medina, Tx. 78055
Phone 589-2320

ACCO FEEDS
A Division of Anderson, Clayton & Co.

36-2tc

City Council

(Continued from Page 1A.)

during the past year, but the measure which finally allows Vandera Zee and associates to develop property south of the Medina River has been in the works well over two years.

Vandera Zee says he and some associates plan a strip shopping center and motel at the site.

The property was originally annexed at the request of a builder who planned a 40-unit apartment facility there, but after an election in 1982 installed a new majority on the council, the annexation was revoked.

Vandera Zee then approached the council with plans for a motel and other development. Despite continuing objections from some citizens, it was annexed again and now finally zoned for commercial development.

The rezoning ordinance Monday was finally passed with a unanimous vote.

Several citizens objected Monday to Mitchell's request to close 10th Street. She originally planned an apartment unit at the site, but said Monday "what we're looking at now is a motel."

The council had earlier voted to seek state aid to make a study of the entire riverfront area, which includes the site between 9th and 11th streets upon which Mitchell plans her motel.

Linda Wheeler, a spokesperson for Friends of the River, urged council members to complete that study before making permanent changes in the area. "Why close a street before we make the study?" she asked.

Council member Clint Dowell said the city's closing the street would amount to "an $8,000 gift of property" from the city to the developer.

Mitchell said her group would go ahead with its plans at the site, despite the council's action. "Since the street goes now here, we don't see why we can't close it," she told the council. "You'll have to realize that you (the council) don't own the property down there. Individuals do.

"You can have all the plans you want, but you've got to get the cooperation of the individual property owners (on the river-front)," she said. "We're putting a $1½ million project there, but you know we've got to have a little help from the city.

"What do you want?" she asked. "Do you want someone to build a $1½ million facility there or do you want people from Hondo to continue to drive up and down the streets, leaving litter?"

Council again voted unanimously to deny her request.

They were not unanimous, however, in over-ruling the building permit issued Sharp for moving two buildings to a site in the 500 block of Pecan Street.

Council member Dianne Tobin abstained from voting on the matter, but the four other council members voted to revoke the permit on the grounds that the value of the buildings had deteriorated to less than 50 percent of their original value.

The city hired two independent appraisers to determine the current value of the structures. One testified they are now worth only 30 to 40 percent of their original value and the other said they were worth 50 percent.

Roth Carle of Hondo testified the structure's current value was approximately $4,000 to $5,000 each and Bill Truesdell of San Antonio said he thought the structures were valued at $12,000 and $14,000.

The owner, however, said he felt that they would sell for $30,000 to $40,000 after they were fixed up. He planned to completely renovate the structures and replace all the outside siding.

Councilman Raymond Adamietz abstained on the issue to grant a variance to permit the use of two structures as duplexes, though they were built in an area of the city zoned for single-family residences only.

J.D. and Rilla Stephens, who live near the structures, objected to the move because they say they will adversely affect the value of their home. A permit was issued for the duplexes in error, city officials said.

"Why should me and the rest of us around there take a devaluation (of our property) when it wasn't our error?" Stephens asked. "All we want is for you to follow your own ordinances."

An agreement between the city and the builder was worked out last month in an executive (secret) meeting at which some nearby property-owners were allowed to attend but news media and other interested citizens were barred.

Tobin suggested the city apply for a Local Parks Planning Assistance grant from the state under which the state would furnish a professional planning consultant to work with the city to make recommendations for the use of "the area bordering the river which is in the flood plain."

Linda Wheeler, speaking on behalf of the Friends of the River, endorsed the idea, and the council unanimously passed a resolution requesting the assistance.

Amil Baker estimated the cost of a base map of the city at $9,100 and he said it would take his firm about four months to complete it.

"As far as I'm concerned, this is a priority item," said Mayor Bob Cowan, and Council Member Ross Bailey said, "I think this would be a good place to get started planning for the future."

Tobin abstained from voting on the abandonment of personal property taxes on automobiles as a source of city income, saying she wanted more information upon which to base her decision.

With little discussion and admitting they did not know how much revenue the city would lose by eliminating the tax, the other council members voted to follow the county's lead in abandoning the tax.

The council also gave themselves a small raise in the form of authorizing payment of $10 to each member for each meeting, regular or special, that they attend. Members have been getting paid $10 for their regular, monthly meeting only.

-Inquiry-

(Continued from Page 1A.)

the ultimate of being a mobile intensive care unit, having paramedics, an advanced skills person, and an EMT on each shift, and having the supplies and communication with the hospital necessary to achieve this status," he said.

"By reducing the skill level of the EMS (by suspending highly-trained personnel) and removing medicines from the emergency vehicles, we are moving in the wrong direction," the former Air Force medical service corps administrator said.

He said the Pipe Creek EMS, Inc., has as its goals obtaining the commissioners court's approval of its group as the EMS group serving its area, to have the county support the corporation in billing and banking matters, and to remove political interference into the affairs of the EMS.

"If these objectives are met, we feel that the people of our area will be back on the road to a viable EMS service," Umina said.

The Pipe Creek EMS Chapter numbered 18 active members last October, and only five are now active and available for assignment, Umina said.

At one point during Monday's discussion the matter deteriorated for a moment to bickering between Judge Curbo and Sharp. "I think what's happening right now is what's wrong with the EMS," commented Alanis. "There's just too much animosity between Judge Curbo and individual EMTs."

-Accidents-

(Continued from Page 1A.)

The vehicle flipped twice, throwing both teens out. He said neither Court or Way were wearing seat belts.

Both the injured were wearing bathing suits and received numerous cuts and abrasions.

The Lakehills unit of the Bandera County EMs responded to the scene and took both youths to the Methodist Hospital.

Sheriff Guy Pickett, Deputy James MacMillan, and Constable Gene Ott were all at the scene.

Homemakers hear rice program

The Bandera Extension Homemakers' Club held its March 1 meeting at the home of Loney Postert.

Lois Morgenstern, club president, trained by county agent Peggy Edwards, put on a program called "Rice Is nice," explaining the value of rice in our meals.

A rice salad and rice apple crisp were made and enjoyed by all attending.

RCA Super Sale.

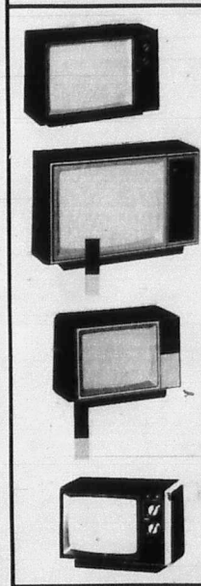

$269.00

19" diagonal FKR 425. RCA's value-leader Color TV line offers brand-name quality and reliability at a budget-pleasing price. Model FKR 425 includes automatic color control and flesh tone correction, automatic contrast/color tracking, BlackLock contrast circuit, Super AccuFilter picture tube and unitized Xtended Life chassis. Solid state mechanical tuners with separate knobs for VHF and UHF channels. 4" oval speaker. Choice of Walnut or Silver finish on durable plastic. H-17⅞", W-25⅝", D-19¼".

$379.00

19" diagonal FKR484R Remote control model has same features as Model FKR468R 4" round speaker. Walnut-grain finish on durable plastic. H-16¾", W-25⅛", D-19¼".

$299.00

13" diagonal EKR338R This stylish ColorTrak portable is perfect for the bedroom because it combines space-saving good looks with the convenience of remote control. You also get all the performance features of its 19" diagonal counterparts. 3½" speaker. Cabinet of durable plastic with walnut-grain finish. H-13¾", W-18", D-16".

$199.00

13" diagonal EKR330 Here's RCA's most affordable color TV—compact, personal-sized entertainment for the bedroom, kitchen, kid's room—or anywhere in the home. Features Super AccuFilter COTY picture tube. Walnut-grain finish on durable plastic. Same performance features and tuner as Model FKR423. 3½" speaker. H-13¾", W-18", D-16¾".

Only at Ken's TV do you get the Lowest Prices in the Hill Country.

KEN'S TV SALES & SERVICE
1105 Cedar St./Bandera, Tx./796-4567

First National Bank of Bandera
is pleased to announce the appointment of:



KEN FINLEY, SENIOR VICE PRESIDENT—LOANS: "In the seven years I've been at First National, I've watched our bank and the community of Bandera change and grow—and I'm glad to have been a part of it. At First National, we're dedicated to keeping the community banking tradition, while at the same time offering completely modern banking services."



ELIZABETH BATTO, VICE PRESIDENT—COMPTROLLER: "In my new position I want to improve our total banking system. This April I'm going to Intermediate Banking School to learn new, innovative ways to help us improve our systems—and our service to our customers."



NELL ZUNKER, VICE PRESIDENT—MARKETING: "I'm dedicated to giving our customers the best return for their investment. Whether it's a large investment or a small one, I want them to get the best mileage for their money."



BILLIE HARPER, ASSISTANT CASHIER: At First National "I've had a chance to improve myself. I've gone back to school and I'm working toward a diploma. Right now, I'm taking my third course, psychology, and it really helps me in working with our customers."

FIRST NATIONAL BANK, The Community Bank.

MEMBER FDIC
796-3711 207 Main St. Bandera, Tx. 78003

Wharton's Dock

John and Betty Ciarlo — 796-3255

The Walker Memorial Chapel on Wharton's Dock Road has Bible study at 9:45 a.m. and worship at 11 a.m. every Sunday. The Rev. Paul Flanders conducts evening services also on Sunday at 6 p.m. and Wednesday at 7 p.m.

The chapel is sponsored by the First Baptist Church of Bandera. There is a bus to pick up children for Bible study or anyone else who needs transportation. Those seeking rides may call the church at 796-3812.

Visitors

Kenneth Simmons from San Antonio was out visiting with his grandmother, Juanita Ratliff, and his parents, Ritch and Dana Simmons. Also visiting relatives and friends were Gary and Chris Simmons from San Antonio.

Kenneth and Kathy Andreas and their son Timothy were out visiting Kenneth's dad, Tom Andreas and friends at the Wharton's Dock area.

It was good to see Roy and Wanda Lich at their waterfront home working in their garden. Roy has just been recently released from the hospital. Hope this means he is well on the road to recovery.

Fran Ann Bendele was up checking on Ida Klaus's mail, and informing Ida's many friends that Ida wants to come back to her home here at Wharton's Dock, but is staying in San Antonio as she has to visit the doctor each week.

Jimmey and Glenda Lackey and their son Timothy visited with Dell Lackey.

Kevin, Gina and Dustin Huser, Dixie Hall, Maury Waldon, Vicki and Summer Sepulveda, Mary Ann Rybachi and Mark Hall were all visiting with friends at the Copper Lantern this past weekend.

Other happenings

Hazel Beavers, after much delay, has finally had her hip operation. The operation was performed on March 7 and it is reported that all went well. I sure hope so as Hazel owes me a dance when she returns to Wharton's Dock. For any of her many friends here who would like to send a card, the address is: Memorial Hospital, 7th floor, Boulder Ave., Colorado Springs, 80909. She will be in the hospital two weeks.

Happy birthday goes out to Earl Evans, Granny Byrd, Adele Byrd and Betty Ciarlo, Robert Hines Jr.; and every one else who has a birthday in March.

The Lakeshore Volunteer Fire Department fire training, which takes place every first and third Thursday at 7 p.m., is meeting with fair results. Attendance is good but we miss seeing the younger and healthier ones of our community taking part. Come on out we need you.

Ray and Helen Gordley along with Isabelle and John Queen had open house on Saturday, March 9, this was their way of saying so long to all their friends and neighbors here before returning to flooded Peoria, Ill. We will all miss them, but they will return next fall.

Sunday, March 10, our fire department was called out for a grass fire across the road from Joe Sowell's. Response was quick and it was only minutes before the fire was under control. The fire may have been extinguished by using garden hoses, but the water supply had been cut off to the homes in that area.

Joe Baker was rushed to the Humana Hospital in San Antonio on Monday, March 11, with an apparent heart attack.

Bill and Margeret Holmes came up from San Antonio for a few days. It is always good to see them working around their place here on the river. Bill and Margaret both responded when the fire department was called out Sunday. Bill went with the truck and Margeret along with Mary Wells they manned the radio at the fire station.

Last week's news

Del Lackey, widow of Bethel Lackey, and Bethel's family expressed their gratitude to the many people who showed their respect to Bethel by attending his services and the way the firehouse was arranged by his many friends with a well supplied covered dish reception after the services. The Lackey family could not get over how the many people of our area got together and showed their love for Bethel.

A good neighbor

Evelyn Sab died Feb. 27. She was the wife of Harvey Sab and a member of the Lakeshore Volinteer Fire Department.

She raised Harvey's two grandsons, David and Danny Sab.

Evelyn was a lovely lady and a good neighbor. Her passing leaves a void in the hearts of many in the area.

Harvey wishes to express his thanks for the food brought into his home at his time of bereavement and the many condolences from friends and neighbors.

Bragging?

Robert McGregor is boasting around our area that he can make better peanut brittle and homemade bread than any of the ladies for our volunteer fire department fund-raising day, April 13.

Mac, that is a big challenge. Betty Ciarlo for one is willing to be put up to the test. Any of you other ladies want to try to put Mac on trial? We, can, and will, set up a testing committee.—Betty Ciarlo

Visitors

Mr. and Mrs. Bobby Jo Fisher from Poteet were here working on their riverfront home this past week. D.R. Kelly, Bobby Jo's uncle, joined them on Monday night so he would be able to assist in pouring a cement slab for a carport on Tuesday.

Harold and Jo Boord came up from San Antonio for the weekend. Harold had his truck loaded with equipment to use while working on his river-front home, but the took his fishing pole out first. Needless to say very little work was accomplished on the house.

Sparky and Sandy Murray, and Dick and Wilmer Seely of Kerrville paid a visit on their friends, Denny and Bernice Fairbarin and Bill Stevens. They all had a nice time together enjoying the good weekend weather.

Dorothy Rucker's sister, Wanda Hamilton of San Juan, Tex., was here for a visit and to meet many of Dorothy's friends here at Wharton's Dock.

Angela Bayer and Stormy Green from Del Rio paid a surprise visit on Dwayne Raney at Lakeshore.

Bill Burge of Corpus Christi came up to his riverfront home on Tuesday so he could attend the funeral services for Bethel Lackey. On Friday, Bill's wife Audrey and his son Douglas arrived.

Douglas departed on Saturday to return to his home in Evanston, Wyo., and then he will travel to Walla, Utah, where he will be working for approximately six months.

Bill and Audrey left on Monday to return to Corpus Christi.

Visiting the DeWitt home at Wharton's Dock this past weekend, was Chuck's daughter and son-in-law, Penny and Suresh Pitamber and children Naomi and Samuel of San Antonio, also Suresh's mother, Alice Pitamber from Indianopolis, Ind.

Other happenings

The first-Saturday-of-the-month-community-dinner was held at the Copper Lantern on March 2. Mary Kay Andreas prepared golash and Bill Stevens cooked the beans. The dinner was a great success with many of the people bringing in covered dishes to go along with the golash and beans. Several out-of-town guests attended and the tables were set up by Mary Kay Andreas and Juanita Ratliff.

Belle Johnson moved back to Dallas this week. Butch and Irene Highnote took Belle to Waco where Belle's niece picked her up and took the rest of the way to Dallas.

Hazel Smith, who has been staying with Del Lackey during her trying times, has returned to her home in San Antonio.

Doug Smith drove the rented truck that was transporting Belle's belongings.

Russell asks for $100,000 for Wharton's Dock Road

"My recommendation is that we come up with $100,000 and fix (Wharton's Dock) road," County Commissioner Jimmy Russell told the Bandera County Commissioners Court Monday after a resident made an impassioned plea for action on the rapidly deteriorating county road.

Retired Lt. Col. Louis Duquette told commissioners the road, which he said serves the county's third largest population center, is totally inadequate and is a safety hazard.

"It's an open invitation to disaster," Duquette told commissioners, and immediate action was required "to save the road from extinction."

Commissioners took no action on Duquette's request Monday, but discussed the possibility of getting financial assistance from area residents to help in the reconstruction of the road.

Russell said he installed a traffic counter on the road last week and discovered it was used by 4,368 vehicles during the week. "As the weather warms up, there's going to be triple that (amount of traffic)," he said.

"Fifty percent of the road needs to be completely rebuilt," Russell told other commissioners. "It's (now) 18 feet wide and it needs to be 20." He said the Wharton's Dock Road is now 9.9 miles in length.

Duquette said he collected 156 signatures on a petition "in a day or two." The petitions called for repair and restoration of the road but did not mention additional financial participation by area property owners. It did point out that tax revenues raised in the area "should be used primarily in support of the area where obtained, if possible."

Duquette said Wharton's Dock Road was paved largely with private funds in 1966, 1973 and 1976, but from the beginning included blind spots and curves not banked, and was too narrow.

"The paved road has received only minimal maintenance since construction," Duquette said. "In recent years surface and subsurface damage was inflicted by heavy equipment and large trucks," he said. "The January 1985 freeze destroyed numerous (additional) areas which have placed the road in jeopardy."

He said the road serves approximately 240 full-time residents in the Wharton's Dock area as well as the many residents and guests at Flying L Ranch.

Commercial land development in the area has added more than 3,000 new property owners from the area in the last five years. "Traffic was compounded by swarms of customers responding to advertised land development programs and the installation and construction of recreational centers, including a large swimming pool, recreational vehicle parking, barbecue pits and picnic areas," Duquette said.

The population of Wharton's Dock, including the Lakeshore Beach community, is "probably now larger than any other population center in the county, with the exception of Bandera city and Lakehills," Duquette said.

He said emergency repairs should be made "in the immediate future," a top seal applied to preclude further deterioration, loose edges should be removed and replaced, dangerous curves should be widened, and many sections of "new road should be laid in accordance with established specifications for heavy traffic."

1 8x10
2 5x7's
8 King Size Wallets
8 Regular Size Wallets
$5.99
99¢ Deposit
5th Due at Pick up (plus tax)
WE USE KODAK PAPER
Pollock's Pharmacy Friday, March 22
Group charge 99¢ per person
1-10x13 AVAILABLE AT $3.99
Shugart's inc.
HAVE YOUR EASTER PICTURES TAKEN NOW
We use Kodak PAPER for a Good Look
FOR CREATIVE COLOR PORTRAITS

STYLE THAT MEANS BUSINESS
footworks
Nothing Works Like Footworks!
JACKIE
Beige & White
$35.00
The Vogue
Kerrville, Texas 78028
Downtown
223 Earl Garrett St.
896-0550
River Oaks Shop/896-3722
36-1tc

Willie's Liquor Store
4019 Bandera Hwy.
at Kooter's Korner
Kerrville, Tx.
No City Sales Tax.
257-2252
22-tfc

Dr. J.F. Harrison
CHIROPRACTOR
Office Hrs. 9-12
796-3871
Home 695-3527
(Emergency)
By Appointment.
27-tfc

For Replacement Cost Coverage on the contents of your home, check with State Farm.
Find out about the valuable protection this coverage can provide for your home's contents. Call me.
Carolyn Maier, Agent
311 C Main St.
Bandera, Tx.
(Next to Margie's Beauty Shop)
796-3779
Like a good neighbor, State Farm is there.
State Farm Fire and Casualty Company
Home Office: Bloomington, Illinois

TOP SOIL
$7 per yard. plus tax.
5 yard minimum.
FREE Delivery
within 5 miles radius off Bandera.
R & M Construction Co.
Jim Russell 796-4757
Tommy Miller 535-4016
PLEASE CALL AFTER 6 P.M.

BANDERA COUNTY TEXAS
RATHKE MOTOR COMPANY
COWBOY CAPITAL OF THE WORLD
Mon-Fri. 8-7
Saturday 8-6
Sunday Closed
1400 Cypress St.
Bandera, Tx. 78003
After 5 p.m. Wrecker Service 796-4390
Bandera — 796-3703 Kerrville — 896-8848
8.8%
1985 S-10 Pickup
Standard, 4 Cyl., Stock # 598
*Plus freight, T.T. & L.
$5990
Silverado LWB Fleetside Pickup
V8, AT, Air, PS, PB, Sequoia special, tilt & cruise, power windows/locks, AM/FM stereo, rally wheels & much more. Stock # 617.
*Plus T.T. & L.
$10,596
—USED CAR SPECIALS—
1979 Chevy ¾ Ton Pickup
454, V8, 4 Spd., PS, PB, Air, 410 Axle, 44,000 Miles, Extra Clean.
$4,975
1981 Chevy ½ Ton Pickup
V8, AT, Air, PS, PB, Scottsdale, Very Nice.
$4,975
1980 Datsun 4 Door
810 Luxury Sedan, Standard (6), PS, PB, Tilt & Cruise, AM/FM Stereo, Low Miles.
$3,975
1976 Chevy Nova
Hatchback, V8, AT, Air, PS, PB, Cruise, AM/FM, Low Miles.
$1,975
GMAC Financing Available With Approved Credit.

Annual home garden program set

Spring has sprung. Or has it?

We usually have another cold snap in late March that gets young tender garden plants. I have noticed that the gardening bug has bitten a bunch of our country gardeners.

Spring fever has also bitten the county agents' office. This newsletter will serve to announce upcoming activities and give some tips for horticulture activities during the next couple of months.

Home garden program

The annual Home Garden Program of the Bandera County Extension Service will be held on Thursday, March 21, at 7:30 p.m. at the First National Bank Board Room.

Dr. Jerry Parsons, extension vegetable specialist, Dr. J.W. Stewart, extension entomologist, and Dr. Mark Black, extension plant pathologist, will be there to present the program.

The program will consist of gardening pointers, controlling common garden insects and controlling the types of diseases that can be expected in our area in home gardens.

"Last year's program attracted a very large crowd and we got a good tomato variety demonstration," said Scott Durham. "Once again, Dr. Parsons will have various tomato plants for us to try. The plants will cost about one dollar per six pack.

"I hope to see you at the program. Each year our team of specialists present top information and we have a good time too," said Durham.

Here is a check list of things that gardeners might do to make sure they are ready for a successful gardening season.

•Soil tests: Soil testing is a simple, quick (about 15 minutes of your time) and cheap ($6) way to find out exactly what your garden site needs in the way of add nutrients. You either spend too much on fertilizer you don't need or miss out on the potential of your garden from too little fertilizer.

•Fertilizer: A soil test will tell you what the garden needs as a fertilizer, the pH of the soil and how to correctly apply the fertilizer.

•Irrigation: Right now, the soil is moist and the water supply is plentiful. Don't plan on that for long. As summer approaches, there will be a need to have a method to irrigate the garden area.

One of the best ways to provide water is by using a drip irrigation system. You can get as simple or as complex with your system as you want to but the advantage of drip irrigation over flood or sprinkler irrigation systems include a decrease in disease problems, use of less water and being able to apply water where it is needed. Begin planning your system for drip now and be ready when you need it.

•Organic matter: If you use organic matter to help build soil, be sure to incorporate it into the soil well in advance of planting. If you use organic matter just before you plant, nutrients in the soil are tied up by the micro-organisms in the soil as they break up the organic matter. Plants tend to grow slowly, are stunted and are lacking nutrients even though you fertilized.

•Gardening equipment: Check to make sure your gardening equipment is in good repair. Faulty equipment is dangerous and time consuming.

•Other tips: Come to the Home Gardening Program on March 21 at 7:30 p.m. at the First National Bank Board Room. It should be good.

Spray schedules

By now you should have finished your first spray (dormant oil) on fruit and nut trees. If you have not don't do it now. You would be doing more harm than good since most fruit and nut trees buds are swelling.

In the near future, you will need to be thinking and planning your next spray. Here it is for what it's worth.

•Fruit trees: Pink bud is just about here. At this stage, the buds are swollen and showing color. If brown rot on fruit has been a problem in the past, now is the time to spray with captan, wettable sulphur or benomyl (fungicides). The next spray is at full bloom with the same product as before. Don't use an insecticide. You would kill insects that pollinate.

•Nut trees: A bud break you should apply a spray containing Benomylor Duter (fungicides), malathion (insecticide) and N2N or zinc sulfate. The fungicide will start you off protecting your trees against scab and foliage diseases. Malathion only needs to be added at this time if you have had phylloxera (bumps on leaves) in the past. The zinc will protect against the nutritional problem, zinc rosette.

Start your trees off right and you should end up with high quality fruit and nuts at harvest.



Mr. and Mrs. G.C. (Gary) Johnston recently returned from a Carribean vacation. Here they are welcomed to the captain's reception by Caspar Sherve, master of the Norwegian cruise liner HMS Nordic Prince. The Johnston's visited a number of islands on their 12-day jaunt, including St. Thomas, Antigua, Guadeloupe and Barbadoes.

Bandera briefs

Girl Scouts celebrate birthday

Bandera Girl Scouts observed Girl Scout Sunday, March 10, with an International Food Fair held in St. Stanislaus Church Hall.

Each troop represented one or more foreign countries with foods, costume and decoration and guests had a great time sampling homemade chalupas, egg rolls, Chinese noodles, scones, oatcakes, Irish potato cakes, and pastries from the Netherlands.

Girl Scout Sunday opens a week-long birthday celebration for Girl Scouts all over the country commemorating the establishment of Girl Scouts in America by Juliette Gordon Low in Savannah, Georgia, on March 12, 1912.

Spring Break Dance sponsored by panel

A Spring Break Dance for junior and senior high school students will be held Friday from 8 p.m. until midnight at the Mansfield Park Rec Center.

The dance, one of several events scheduled annually to offer youth recreational opportunity, is sponsored by the Bandera County Child Service Board, said spokesperson Lynda Cook.

She said music would be on record with a disc jockey on hand and refreshments will be served. Admission will be $1 per person, Cook said.

Helping Hand meeting scheduled

The new officers of the Bandera County Helping Hand will hold their first meeting at the First Baptist Church Thursday, March 21, at 7 p.m.

These monthly meetings are open to everyone in the community, said Jeanne Shinn, director. All interested persons can learn of the many services rendered by the Center by attending these monthly meetings.

Shinn reminds that the center exists on donations, not only of food and clothes, but financial assistance. "The Helping Hand Center cannot help others unless others help it," Shinn said.

Local JP's back from seminar

Ninety-three justices of the peace attended a 40-hour Texas Justice of the Peace Training Center seminar Feb. 12-15 in San Antonio. The training center is based at Southwest Texas State University in San Marcos.

Among the area judges attending were E.S. Jennings of Pipe Creek, Bandera County, Precinct 2; H.W. Rogers of Medina, Bandera County, Precinct 3, Place 1; and Lary Walton of Utopia, Uvalde County, Precinct 3.

The seminars are held in compliance with Article 5972, Section B, of the Texas Revised Civil Statutes.

4-H horse club bake sale

The Bandera County 4-H Horse Club will hold a bake sale Saturday, March 16, from 9 a.m. to 5 p.m.

Parrish outstanding academic

A Dartmouth College senior from Bandera has been cited by a professor of computer science for outstanding academic achievement during the past term.

Jeremiah N. Parrish Jr. was cited by Assistant Professor of Engineering Sciences Ann A. Marks for "extra credit work in computing projects," in a computer science course dealing with operating systems.

Parrish, son of Jeremiah and Agnes Parrish, is a 1981 graduate of Hialeah-Miami Lakes High School in Miami Lakes, Fla. At Dartmouth, he has received an academic citation for his work in a math course.

BETTER RATE SASA IRA'S

At SASA, saving money for retirement can be a very lucrative investment. You'll get a deduction on your taxes. Plus, your investment will continue to grow tax-deferred until retirement.

18-MONTH VARIABLE RATE IRA—11.25%
From now until April 15, 1985 you'll earn a special rate of 11.25% on this IRA plan. After April 15, the rate will never be less than the 26-week Treasury Bill Discount rate plus 1.25%. The minimum opening balance is $100 and you can make additional deposits ($25 minimum). So you'll earn a high return now and have flexibility later.

18-MONTH FIXED RATE IRA CD—10.50% (EFFECTIVE ANNUAL YIELD 11.071%)
This IRA plan offers you the security of a fixed rate plus continuous compounding. However, you must open the account before April 15, 1985 (minimum opening balance is $100). You can make additional deposits ($25 minimum) and still get the same fixed rate until maturity in 18 months.

24-MONTH FIXED RATE IRA CD—11.00% (EFFECTIVE ANNUAL YIELD 11.627%)
With this IRA plan, you get security and continuous compounding for two full years. You must open your account before April 15, 1985 and the minimum opening balance is $100 (no additional deposits can be made to this account).

The plans featured here are just some of the many IRA accounts SASA offers. Pick the one that's best for you. And see why a SASA IRA is one of the best investments around.

SASA
Anything is possible
1405 Cypress Street, Bandera, Texas 78003 • 512/796-3021 • Member FSLIC
San Antonio Savings Association • W.W. "Bo" McAllister III, Chairman • An Equal Opportunity Employer M/F

Boerne Pest Control & Termite Service
535-4626
Pipe Creek, Texas
Service Technician/Curt Underwood
David D'Spain/Owner
•FREE INSPECTION
•VA & FHA Letters
•Pre-Treat Slabs
•Trees & Lawns
License # 1278 PTLO
22-tfc

WE PREPARE TAX RETURNS FOR ALL STATES
H&R BLOCK
THE INCOME TAX PEOPLE
•905 Main Street •Bandera, Texas •796-3616
Hours: 9-6 Mon.-Fri. 9-5 Sat.
By appt. on Sunday and after hours

WE'VE GOT IT ALL FOR YOU!



KNITTING
CROCHETING
CROSS STITCH
NEEDLEPOINT
EMBROIDERY
CANDLEWICKING
MACHINE KNITTING
CLASSES
FASHION YARNS
PERSIAN YARNS
DMC FLOSS
HOOPS & FRAMES
CANVAS & FABRIC
PATTERNS & BOOKS
KITS & GIFTS
HAND C'ROCHET & KNITTED SWEATERS
MEMORABILIA
ANTIQUES
NEEDLEARTS ☆ WEAVING
COUNTRY YARNS
302 SOUTH MAIN STREET • IN DOWNTOWN BOERNE, TX • 249-2471
36.38-2tc

Lakehills

Lila MacMillan — 751-2586

Sheriff misses delivery, but mom and baby fine

Tuesday morning sheriff Guy Pickett found himself rushing to a home in response to a call for the EMS for a woman in labor. Pickett said "I got there as soon as I could, but she was at the foot of the stairs with the baby in her arms." The sheriff said he's been on many calls of this nature, but fortunately, he's never had to deliver a baby, and he says he had just as soon not.

Patricia Evelyn Johnson arrived with her mother's assistance while her dad went to get help. The parents are Dawn and Dale Johnson of Pebble Beach. Patricia weighed six pounds, seven ounces when she arrived at the hospital with her mother in the Lakehills EMS unit.

When the call for help went out, Pickett was the first on the scene, and shortly afterwards EMTs Bob Travis, Mary Popham, Kay and Marian Heisler arrived. They took the mother and baby to the Methodist Hospital in San Antonio where they were reported to be doing just fine. Heisler said the hospital would probably release them late Tuesday or Wednesday.

The Johnsons have another daughter named Jessica.

Tax clinic for everyone in area

June Settlemeyer says the Tax Clinic at the American Legion Hall sponsored by the Medina Lake AARP is for anyone.

You don't have to be a member of the Legion or the AARP to get the assistance and help from them with your income tax problems. Also, she said, you don't have to live in Lakehills. Anyone in the area can bring their tax problems to them on Mondays from 10 a.m. to 6 p.m. through April 8.

Hermann Sons install new officers

The Bandera Lodge No. 81 of Hermann Sons installed the 1985 officers recently. President is Evelyn Summers, vice president Elaine Mixon, corresponding secretary Kim Schelb, treasurer Gordon Nordlund, inner guard Bea Borchers, outer guard Johnnie Nordlund, and agent Elaine Mixon were installed by Dan Barth of Poteet representing the Grand Lodge.

Barth also installed trustees Don Davis, Jack Hunt, and Doris Holt and finance committee members Doris Gaines, and Johnie Bartlett.



McCarter-Tschirhart engagement

Margie A. Knox of San Antonio and Beauford McCarter of Helotes announce the engagement of their daughter, Gwenda Lee McCarter to Leslie Tschirhart of Lakehills.

He is the son of Ruby E. Tschirhart and the late Dan Tschirhart of Lakehills.

The couple is planning a May 25 wedding.



Mr. and Mrs. Marius L. Wesch

Montague—Wesch wedding

Diane Montague and Marius L. Wesch exchanged wedding vows at the St. Andrews Methodist Church in San Antonio on Feb. 10. The ceremony was performed by the Rev. John Wright.

The bride is the daughter of Jean Montague and the late Harry Montague. The groom's parents are George Wesch Sr. and the late Julia Wesch.

The bride's sister, Cyndi Coate served as matron of honor. The groom's brother, George Wesch Jr., was best man.

A reception was held in Lakehills with friends and relatives attending. The couple is making their home in San Antonio.

Watermans welcome great-grandchild

Clif and Jeffie Waterman announced with joy the arrival of their 13th great-grandchild on Feb. 20.

Little Jennifer Lee Northen arrived weighing over seven pounds. The happy parents are Clif and Jeffie's grandson and his wife, Darrell and Diana Northen of Houston.

Lakehills CPR, first aid classes

CPR and first aid classes will be conducted by EMT and Red Cross Instructor Paul Guadarrama. He says classes will be held at the American Legion Hall in Lakehills. The classes are Red Cross accredited courses and certificates will be issued upon successful completion of course, he says. Registrants must be at least 13 years old or have completed the seventh grade. There will be no charge and the classes will be limited to 14 students. Guadarrama says anyone including those in the Bandera area are welcome to sign up for classes.

The first aid course teaches skills that enable one to know what to so when an emergency occurs through an accident or sudden illness when medical assistance may be delayed. This will consist of six hours of classroom study.

The CPR course will cover cardiac arrest. CPR is a combination of mouth to mouth or mouth to nose breathing and external chest compressions to restore breathing and heartbeat in heart attack victims says Guadarrama. Skills to be taught are artificial respiration and CPR for adults, children and infants. This will also be a six hour classroom session.

The classes will be held on Saturdays for more information call 751-3032, after 6 p.m. weekdays or anytime on weekends.

God keeps every promise he makes. Prov. 30:5

Noah's Ark
Day Care Preschool
Kindergarten
Grace Lutheran Church
Hwy. 173 N. Bandera
796-4722 796-4352

In stock
Wallcoverings Sale!
Save 30%
KC Kerrville Color
Paint & Wallpaper
817 Junction Highway Kerrville, Tx. 895-4770 36-1tc

Phil's Automotive
Complete auto & truck repair.
24 hour wrecker service.
535-4013
Pipe Creek, Texas
Phil Martin
EMERGENCY SERVICE
17-tfc

DITCHING
*Water Lines
*Sewer Lines
*Septic Tank Systems
HAULING
*Sand
*Gravel
*Black Dirt
DOZING
*Roads
*Excavating
*Land Clearing
Joe Phillips
P.O. Box 226 — Medina, Tx. 78055
(512) 589-2206 after 6 p.m. 39-tfc

D & H Mobil
will be 13 years old on March 18th.
To celebrate we will be giving a
Tankful Of Gasoline Away
on our anniversary date.
(Max. 25 gallons)
Please come by and register.
Pk. Rd. 37 at 39th Street
In Downtown Lakehills.
Open 7 Days A Week
751-2512
35-tfc

Lakehills Hardware
751-3442
Rt. 3, Box 3084 Pk. Rd. 37 Lakehills, Tx. 78063
Open Monday through Saturday
7:30 a.m.-5 p.m.
"If we don't have it, we'll get it."
•Lumber •Hardware •Electric •Plumbing
•Builders Hardware •Pump Supplies
•PVC & Galvanized Pipe
We also cut & thread pipe.
Ask about our contracting services!

DON'T MISS IT!
Sixth Annual
Kerrville, Texas
Gun Show.
Sat. & Sun., March 16 & 17, 1985
Have your antique or new gun appraised. Knife makers and collectors. Engravers. Old Western items/bought & sold. Mounts & skins. Many, many more items too numerous to mention. Indian artifacts. Western art/ Bronzes. Special antique & collectors guns will be on display; Bring your guns.
THE INN OF THE HILLS
1001 Junction Highway, Kerrville, Tx. 78028
Sat.: 8 a.m. to 6 p.m. * Sun.: 9 a.m. to 5 p.m.
$2 admission — Children under 12 FREE w/adult.
BUY, SELL, SWAP or JUST LOOK!
No metallic cartridges or shotgun shells will be allowed in the show. Empty brass will be permitted. All local, state & federal laws must be observed.
FOR INFORMATION CALL 257-6393 FUN FOR THE ENTIRE FAMILY.
36-1tp

Make us FIRST to serve your insurance needs.
1ST SECURITY INSURANCE AGENCY INC.
Randy MacNaughton — Manager & Agent
Insurance To Fit YOUR Needs.
•COMMERCIAL •AUTOMOTIVE
•RESIDENTIAL •LIVE STOCK
796-3705 206 Main St. Bandera, Tx.
PROFESSIONAL INSURANCE AGENTS PIA
tfc

MEDICARE NEW
BENSON INSURANCE SERVICE
LOCAL CLAIMS SERVICE
12-12tc

Obituaries

Karen Sue Kalka

Karen Sue Kalka, 42, of San Antonio, died March 11, in Medical Center Hospital. She was born in Oswego, Kan., Sept. 5, 1942, to Charles Wesley Sabine and Katherine Horn Sabine. She was a member of the Catholic Church.

She was married Nov. 18, 1975, to Arnold Kalka in Pampa. Survivors include husband, Arnold Kalka of San Antonio; parents, Mr. and Mrs. Charles Wesley Sabine of Longview; three daughters, Sue Lawhon of Coushatta, La., Lynn Devine of Perkins, Okla., Marcia Pevehouse of Longview; one brother J.C. Sabine of Liberty City; and three grandchildren.

Rosary was held Wednesday at Grimes Funeral Chapel in Bandera. Funeral Mass Thursday March 14 at St. Stanislaus Catholic Church 10 a.m., with Msgr. Ralph Smith as celebrant. Interment in the Bandera Catholic Cemetery.

Edward B. Hudson

Edward B. Hudson, 79, of San Antonio died Feb. 22. He was a member of Our Lady of Grace Catholic Church in San Antonio.

Survivors include his wife, Billie Hudson; four sisters, Mrs. Roy Lacey, Mrs. Charles Meyers, and Mrs. Ernest Jordan, all of San Antonio, and Mrs. Conrad Wurzbach of Mico; two brothers, Alfred Hudson of San Antonio, and Oliver Hudson of Dallas; and numerous nieces and nephews.

Rosary services were recited Sunday in Colonial Chapel. Mass was Monday afternoon at Our Lady of Grace Church. Interment followed in San Fernando Archdiocesan Cemetery in San Antonio.

Hattie Dunlap

Hattie Dunlap, 99, of Pipe Creek died March 5 in San Antonio. She was born in Pipe Creek Oct. 29, 1885. She married John H. Dunlap in 1904.

Survivors include a son, Orval E. Dunlap and his wife, Ollie of San Antonio; a grandson, Melvin E. Dunlap and his wife, Karron; two great-grandchildren, Melanie and Mitchell all of San Antonio; and one sister, Mrs. Dee Morgenstern of Boerne.

Services were held Friday at Grimes Funeral Chapel in Bandera with Jack Pearson officiating. Interment followed in Pipe Creek Cemetery.

Pallbearers were Pat Godkin, Henry Hinton, Adrain Heisler, Dewitt Leibold, Glenn Morgenstern, Wayne Perkins.

Lowell Ellis

Lowell Ellis, 68, of Medina died Friday in the Sid Peterson Memorial Hospital. A resident of Medina for two years, he was born in Rocksprings and was a member of the Church of Christ in Medina and was a rancher.

He is survived by his wife, Mildred Ellis of Medina; two sons, James Ellis of Medina and Lowell Donald Ellis of Odessa; two daughters, Mrs. A.C. Castle of Stanford, Ky., and Anita Berry of McCamey; one sister, Mrs. Patsy Miears of Kerrville; 12 grandchildren and six great-grandchildren and numerous nieces and nephews.

Funeral services were held Sunday in the Church of Christ in Medina with Mr. Roland Fry officiating. Burial followed in Oak Rest Cemetery in Medina.

Memorials may be made to the American Diabetes Association or the American Heart Fund.

'Putting on the Ritz' at the museum

The 30th anniversary year of production of the Thunderbird automobile will be recognized by an exhibition of convertible T-birds from the 1950s, entitled "Putting on the Ritz," at the San Antonio Museum of Transportation Saturday, March 16.

Around The Lake
By Lila MacMillan

Our deepest sympathy to the family of Billie Ruth McFarlane of Lakehills. She was killed in the accident near the county line Tuesday night. She and her husband Bill became permanent residents of the lake area about a year ago. They had been coming up from San Antonio as weekenders for a long time before that. Randy Courtney said he and Bill have been close friends since the mid 1960's.

The MBA reported they have started diverting water from Medina Lake again this week, but if the showers the weatherman keeps promising this week come, they may have to stop again. The lake still came up .76 feet this week.

Steve Carroll is welcomed as the newest member of the Medina Lake Volunteer Fire Department. He joined on Monday night. He is the son-in-law of Marion Heisler.

Thousand Trails reported it had 97 RV families check into the Medina Lake preserve over the weekend. Spring must be here!

Speaking of spring, have you slowed down to enjoy the peach trees and red buds in bloom. I haven't, but I did make a note to. Also, I saw my first blue, yellow, and pink wildflowers springing up along the highway last week. The bluebonnets should be in bloom real soon.

Patt Barr with the Texas Health Department says it will hold another immunization clinic for the kids in our area on March 20 at the Lakehills American Legion Hall. Bring the children down between 9:30 a.m. and 11:30 a.m. with their shot records, she said.

Peggy Ashmore asked me remind everyone of the MLBA annual meeting and elections on March 14. Bring a covered-dish for the supper at 6:30 p.m. and the meeting will follow at 7:30 p.m. Dues are payable by March 15, she says.

The American Legion Birthday Dance is this Saturday, March 16, at the Lakehills Civic Center. The Texas Express band will be playing.

Pipe Creek pioneer dies at 99

Our heartfelt sympathy to family and loved ones of Hattie Dunlap. She died March 5 in San Antonio. She and her husband, John H. Dunlap were early pioneers in Pipe Creek. Her son, Orval and his wife Ollie said she would take regular hikes through the mountains in the area even when she was 80 years old.

"She could walk all over those mountains without getting tired. She also enjoyed horseback riding and remained very active until she broke a hip in 1976," Ollie said. Since 1976 she made her home at the Oak Hills Care Center in San Antonio. Orval said she overcame the hip injury and remained active and alert until December 1984. At that time she fell and since then she had declined in health.

The Dunlaps said they kept the ranch open in Pipe Creek and brought her out to spend the day fairly often. The ranch was her home for 85 years. She and John were married in Pipe Creek in 1904. He died in 1948.

She was born Oct. 29, 1885, to William Callahan and Rebecca Louisa Clark Callahan in Pipe Creek.

"When you lived during her time, there was a lot of things to do — especially at the ranch," the daughter-in-law said.

The Dunlaps recalled how she used to talk about a favorite water hole, called "The Wonders" where she and her companions used to go and swim.

Even after moving to San Antonio she enjoyed reading the Bandera Bulletin and subscribed to it continuously, the daughter-in-law said.

Pipe Creek

751-2586

Homemakers enjoy "Irish luncheon"

The Pipe Creek Extension Homemakers Club met March 5 at the home of Catherine Biasiolli for a delightful "Irish luncheon." The hostess prepared and served all of the delicious food, including three kinds of Irish bread.

Kerry H. Schneider, local attorney, was the guest speaker. Her talk and group discussion was on "Estate Planning," with emphasis on "Wills." The club is in debt to Schneider for the valuable advice and suggestions said Anita Booher.

Fourteen members and two visitors were present.

Verhelst promoted

Marine Sgt. Edward P. Verhelst, son of Phillip and Jamie Verhelst of Pipe Creek has been promoted to his present rank while serving with 1st Marine Aircraft Wing, Marine Corps Air Station, Futenma, on Okinawa.

A 1981 graduate of Bandera High School, Bandera, he joined the Marine Corps in August 1981.

Local minister retires

The Rev. R. Bartlett Mills, pastor of the First Baptist Church of Pipe Creek the last seven years, has retired. During his tenure in Pipe Creek, the indebtedness on the church was retired, a new sound system was purchased and installed, eight acres were purchased on Highway 1283 for future expansion, and a great number of converts to Christ were influenced by his preaching and witnessing.

The Rev. Mills has pastored churches in South Texas and West Texas for the past 43 years.

He plans to do supply and interim pastoring, and he and his wife, Vesta, have their home south of Pipe Creek near the Medina Lake.

PCVFD will hold meeting at firehouse

The Pipe Creek Volunteer Fire Department Auxiliary will have its March meeting on March 18 at 7:30 p.m. at the Pipe Creek Fire Station.

The main topic of discussion will be the May 18-19 barbecue. All ladies interested in helping are urged to attend, says president Linda Skloss.

Sherman returns from Honduras

Richard Sherman, son of Mr. and Mrs. Harold Sherman of Pipe Creek, recently returned from a two-week stay in Honduras. He was part of a medical missionary team sponsored by the Christian Medical Society. Sherman acted as the laboratory technician. The bulk of his work was concerned with parasitology examination.

The team stayed in hotels in Danli, one of the towns in the eastern part of the country. During the day, the team would motor out to rural areas in order to give health care to the poor. Most of these people live a great distance from the nearest doctor and do not have transportation or money, said Sherman.

Doctors, nurses, and other health care professionals from the United States, Canada, and Germany made up the latest group. "Several times a year," Sherman said, "the Christian Medical Society sponsors missions to selected third world countries."

Monthly.....
HEARING AID SERVICE CENTER
MAICO
Thurs., Mar. 21, 2-3 p.m.
Pollock's Pharmacy, Bandera
Thurs., Mar. 21, 9:30-11 a.m.
Hondo Rexall Drug Store
James N. Courtney
Mr. Courtney will discuss your hearing problem, clean and check your aid, test your hearing. Batteries and service for all popular hearing aids.
If you are unable to come in, call and Mr. Courtney will go to your home.
NO APPOINTMENT NECESSARY
MAICO Hearing Aid Service
JIM COURTNEY—Owner/Manager, Phone 828-6404
207 E. Hildebrand Avenue, San Antonio, Tx. 78212

EARLY BIRD SPECIALS!
Get Ready For Spring.
* CHANGE OIL Change Filter $18.95
Lubricate-Check All Fluid Levels
Inspect Belts and Hoses
ELECTRICAL TUNE-UP
4 cyl. Reg. $44.00 SPECIAL $33.95
* 6 cyl. Reg. $55.20 SPECIAL $39.95
* 8 cyl. Reg. $64.00 SPECIAL $49.95
* REPLACE FRONT BRAKE DISC PADS $59.95
Inspect Brake Lines and Hoses
Fill Master Cylinder
Road Test
*Passenger Cars and ½ Ton Pickups Only.
These prices good thru March 31st, 1985
Service Hours: Mon.-Fri. 7:30-5:30
Call Today 249-9566
35-1tc
Chaparral
CHRYSLER-PLYMOUTH-DODGE
823 N. Main Boerne, Tx.

NEED HELP MOVING?
Call UPTOWN Movers.
We move antiques, appliances, furniture, pianos, etc.
Small or large moves.
Call John Morgan at 537-4473.
34-tfc

Sam S. Safir, CPA
and
Constance T. Slocomb, CPA
would like to announce the
OPENING of their office at
1206 Hackberry St., Bandera, Tx.
796-3133
31-4tc

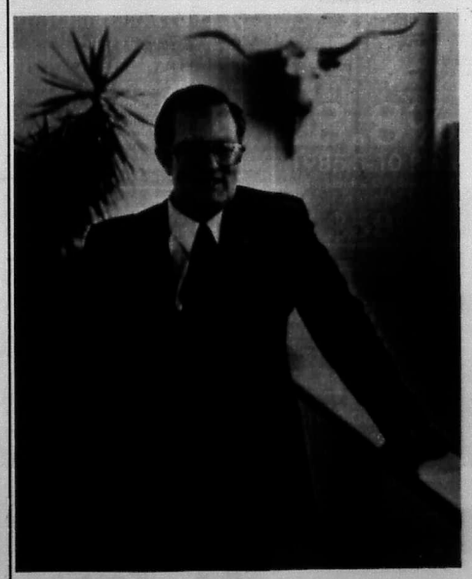

Do you know that Schreiner Bank trust services can help with your special banking needs?
It's good to know your assets are carefully managed by the people in the Schreiner Bank trust department. Ask us about establishing a trust to manage your estate. With 115 years experience in the Hill Country.....
WE KNOW YOU BEST
Chas. Schreiner Bank
KERRVILLE'S OLDEST AND STRONGEST BANK
LOCALLY OWNED SINCE 1890
MEMBER FDIC
741 Water St.
Kerrville, Texas

Purple Hills

Mada Wedgworth

Some members of the Walker Memorial Baptist Chapel from Wharton's Dock came for worship services Sunday afternoon. Paul Flanders, the pastor, used for his text I Corinthians, Chapter 13, "Love Chapter." Songleader was Gloria Carlson. Gloria also sang a special song "In The Garden."

Those who registered were Paul, Doris and Priscilla Flanders, Mr. and Mrs. Pete Pigott, Hoyt and Laverne Hamrick, W.E. Bridges, Nora Thallman and Eva Freeman.

Mr. and Mrs. Scott S. McKay Sr. of Spring Branch visited Emma Strum. They also had a short visit with, "The Judge," Jack Holloway. They also said "Hi" to Maude Stokes.

The Rev. and Mrs. Herman Murph of Bandera Falls visited Gertrude Werner.

Mr. and Mrs. J.B. Edwards of Pipe Creek visited his mother, Edith Edwards, last Monday.

Mona Seale and grandchildren Shannon and Charles Kneuper of Medina visited Elsie Seale and Donna Mayfield.

Willie Leibold enjoyed a visit from Si and Louise Turner of Lakehilla.

We're sorry to report Edith Edwards is in the Sid Peterson Hospital in Kerrville. Whopeshe will get to feeling better and come home soon.

Martin Smith from the Church of Christ gave Bible reading for 10 residents Wednesday morning. Visitors were Shirley Phillips and sons Kelly and Kyle, Sherry Powers and daughter Stephanie and Amy Reagan.

Everyone enjoyed visiting with them after Bible reading and were looking forward to this Wednesday morning when they promised to come back for another visit.

We're happy to report Ruth Batto is home from the hospital where she underwent eye surgery and is doing fine.

The ladies from Hill Country Chapel came last Wednesday afternoon for their regular monthly visit. We enjoyed singing hymns with them and the short devotional.

Those signing our guest book were Don and Cindy Jacox, Margie Shantz and Justin; Linda McGhee, Chris and Adam; Judy John, Kevin and Kaci; Candy and Kaysha Wheeler; Jana Harris, Darlene Marks and Marie Bellack.

Hoyt and Laverne Hamrick visited friends Wednesday afternoon and took Jack Holloway to services at the Church of Christ that evening.

Deanna Ryan brought her new bundle of joy, Jean Lillian by to meet all the residents. Big brother Bobby Ryan was very proud of his new sister. Deanna worked here as an aide and it's always good to see her.

Mary Emma Mathews and Hattie Bryant visited Hulda Heyen.

Gertrude Moore celebrated her 98th birthday last Wednesday with a pretty cake, beautiful flowers, gifts and birthday greetings from President Reagan. Mrs. Moore is our oldest resident. Her sons and their wives, Hug and Millie Moore and Wayne and Donna Moore came by to wish their mother, "Happy Birthday."

Claire Thaman and Dolores Brister of Kerrville visited Claire's mother Agnes Fortinberry.

Thanks to Mrs. Gary Van Tassel and Henry Keene for the nice magazines.

We welcome Dona Gulley and Mary Gaylor to our family. Mary has been here before but this is the first time for Dona. We hope they will enjoy their stay with us.

Mr. and Mrs. Hoyt Hamrick took Jack Holloway to church services at the Church of Christ Sunday.

Mrs. Ernest Rainey and son Robert Rainey visited their husband and father Ernest Rainey.

Myrtle Heinen's granddaughters Nancy Crist, Reba Williams and children and Debra Moody of San Antonio visited her Sunday.

Pleta Elsworth of Boerne visited her sister Lee Pickens Sunday.

Mr. and Mrs. H.S. Pinkston of Houston visited her mother Ruby Tanner.

Mr. and Mrs. Louis Vannatter, Nathan and Jordan of Medina visited Maude Stokes.

Vera and Woodrow Bagley of Anson visited friends.

Tarpley

Nettie Dean — 562-3461

The weather's much the same as last week with misty days, warm growing weather most of the weekend and glorious sunshine.

Community Center

"Help needed" on Saturday, March 23, to restore the community building to a better "look." Volunteers are asked to help on this project in our community.

Painting is needed inside and outside and other needs.

This is something our community should be most interested in, since this school building was donated to everyone to use. Think about it, please.

San Antonio visitors

Bobby and Skeet Singleton enjoyed having their son Byron and his son Dustin James and a friend, Amy Fitzsimon Sunday.

Earl and Marie Hood left Monday for six days of visitation. They went by Kingaland and saw their daughter and husband, Edna and Ray Cheatham.

At Shepherd they visited several of Earl's brothers and sisters and at Baytown they visited their daughter and family, Mr. and Mrs. Harold Smith and Steffani, and their granddaughter, Mr. and Mrs. Mike Buckner and baby girl Kassie.

They also visited Marie's sister, Edna Oliver, and reported a lovely trip.

Kenedy guests

Bro. and Mrs. Jerry Jones were happy for their grandchildren to visit them this weekend. They were Jessica, 8, and 3-year-old Joey Newberry.

Sick list

We are sorry to report Howdy Billings ill with the flu.

Visitors

Marvin and Mary Jo Dean of D'Hanis were dinner guests of Elzie and Nettie Dean Saturday. They are recovering from flu also.

Grandson for the Anton Haners

Carl William Johnson arrived March 7 in Moreno Valley, Calif., to Judy and Steve Johnson. He is the second child, they have a daughter Corey Lynne.

Paternal grandparents are Anton and Marilyn Haner of Tarpley. Maternal grandmother is Mrs. Jim Holditch of Orange, Calif. Great-grandparents are Mr. and Mrs. H.E. Haner of Tarpley and Mr. and Mrs. Richard Tatsch of New Braunfels.

Spring break

Linda Karr was a most welcome visitor at the Tarpley Baptist Church Sunday. She is home for a week from Texas A&I University in Kingsville.

Robert and Donna Montalbo of San Antonio and a group of relatives were out to enjoy a weekend at their home here.

Mr. and Mrs. Roland J. Bryant have been enjoying several days of visiting from their children, their daughter and family Mr. and Mrs. Dan Wright and children Kelsey and Austen of Vernon, the Bryants' daughter Kay Mize and her girl Jaime of San Antonio and the Bryants' son Roland J. Bryant Jr. of Corpus Christi.

Mr. and Mrs. W.W. Riley's guests for several days were their son and family Ken and Dana and children Ashley and Decker of Corpus Christi. They spent a long weekend with them.

Leon and Lillian Ray visited her cousin Jess Caffall at Veterans' Hospital last Friday. He is reported some improved and in good spirits.



Staff photo by Lila MacMillan.

Vivian Webb was selected as Artist of the Month by the Bandera Arts and Craft Association. Her work can be seen in all the financial institutions in Bandera this month. She's a retired school teacher. The retired school teacher also enjoys crocheting afghans when she's not painting or attending classes.

What is Guadalupe Woods?
It's a store full of wood furniture, BARE wood furniture, just waiting for your special touch in paint or stain...and there are basic furniture items as well as accent pieces....a wide variety. And you will find big DOLLAR savings when you buy unfinished furniture and do the final-finish yourself...you also see the wood construction inside-out..you KNOW what you are getting. Quality IS important in your home whether it be the sturdy dining table around which the family gathers or the charming pencil-post bed covered with heirloom quilts, or the shelves and wall units offering communication through your books, TV, stereo, radio...
Guadalupe Woods unfinished furniture center is a furnishing-decorating-idea place....so make it your FIRST stop on the way to a charming home.....and come by to help us celebrate our 2nd. anniversary by registering for the GIFT to be given away on March 16th...you'll see what it is when you register at Guadalupe Woods unfinished furniture center where you are always welcome to come brouse...see what's new or just visit.....
Guadalupe Woods
unfinished furniture center
408 Sidney Baker 896-5959 Kerrville

Bandera Hills Insurance Agency
All types insurance.
AUTO — FIRE — LIFE
Dan Alanis/Agent Phone 796-4133

Lowe's T.V.
802 Main St. 796-4245
Bandera, Texas
Service On All Brands.
FREE Shop Estimates.
Owner: Robert Skinner Hours: Mon.-Fri. 8:00-8:00 Sat. 9:00-5:00

A Thought For The Week
By John M. Grimes
While most people do not like to think about their own death or that of a close family member, funeral pre-planning and even pre-financing can ease possible problems associated with death. There are many reasons that people pre-plan their own funerals.
One of the most important is that pre-planning permits free choice. It makes one's wishes known, and eases the burden placed upon the family at a time when clear decisions may be difficult to make.
Pre-planning does away with any possible disagreement among the bereaved as to what to do and how much to spend. Pre-planning gives one a peace of mind in knowing that arrangements have been made in advance.
If you have any questions concerning Pre-planning, please feel free to contact us by phone or stop in for consultation. We will answer any questions honestly and frankly. At no obligation, of course...
Grimes Funeral Chapel
1207 Mulberry St. Bandera, Tx. Tele. 512-796-3922

HEALTH INSURANCE
Group or Individual
Joe McMullan sells the best coverage for the lowest cost!
CALL:
Joe McMullan Insurance
796-3726

NEW REALISTIC® PC2000
HIGH TECH PERM COMPUTER SYSTEM
Everything you ever wanted in a perm is here!
Special Offer! Reg. $60.00
Introductory offer...$47.50
(includes cut)
Good thru March 31st, 1985
Come in for your FREE perm analysis.
AVAILABLE AT
Lookin' Good
Creative Hairstyling
896-0577 *232 A Street Kerrville, Tx.

Flirtations®
A DIVISION OF ALFRED ANGELO
Sweet sophisticate... Be the belle of the ball in tiers of Cluny lace over satin. Our exclusive Flirtations gown designed by Michele Piccione features matching lace gauntlets and a built-in crinoline. Can be worn over a hoop. As seen in Seventeen Magazine, March issue.
Linda's of Kerrville
Bridal, Formal Wear & Tuxedos
409 Main St. Kerrville, Tx. 78028 896-1077

Senior Citizens

By Kay Robinson

Marie Holland, chairman of the fund-raising committee for the Silver Sage Corral, wishes to thank the volunteers who helped with the pancake breakfast last week, and also those who partook of the breakfast.

Thanks too to St. Stanislaus Church for permitting the use of the Parish Hall.

The March birthday covered dish dinner will be held at the Senior Center on Tuesday, March 19. A special slide presentation will be shown during the lunch hour on Thursday, March 21.

Thrift shop

Don't wait until the Clearance sale April 11-13 to see the women's clothes in sizes 16-18. They may be all gone by then. A fabulous assortment has been received recently. They are going for bargain prices and helping to pay for the Silver Sage Corral.

Adult protective services

A program on Abuse, neglect and exploitation of the elderly, and disabled was presented at last week's Senior Advisory Council meeting of the Alamo Area Council of Governments.

Clara Jo Horton from the Texas Department of Human Resources presented the most recent laws and services by which such victims may be identified and helped. While it is the law that even the suspicion of neglect or abuse must be reported, those reporting it may remain anonymous.

The "hot line" number is 1-800-252-5400. A case worker from TDHR will make discreet investigation.

Bandera's local representative is Joyce Arquette of Kerrville, at 896-3933.

Dialogue Plus

Arquette was one of the panel speaking on Community Resources at last week's Dialogue Plus gathering, sponsored by the American Cancer Society.

Jeanne Shinn spoke of the many local services provided by Helping Hands, a crisis intervention center; Kay Robinson told of the Senior Advisory Council of AACOG. Merle Funk, a Bandera County resident, detailed the rationale and development of the new Heart of the Hills Hospice in Kerrville, which is seeking volunteers to be trained for service in Bandera County.

Texas what?

Please note a correction of last week's column wherein the title of the Melodiers' program was given as "Texas History." Not so. The program is entitled "Texas Herstory," which has a certain significant difference.

From the first song, the sad ballad of little Red Wing, waiting in vain for her slain warrior, to the state song "Texas, Our Texas, she stands supremely blest," the saga of Texas' women is emphasized.

Reminder: Melodiers meet Friday, March 15, 5 p.m., for practice.

Elder happiness

Most older people experience occasional bouts with the blues, right? George Burns, who is no spring chicken at 89, has some definitions of happiness: Having a large, loving, caring, close-knit family; especially if they live in another city. Hearing your proctologist say "you can straighten up now." Being stopped by a mean-looking motorcycle cop, and having him compliment you on your driving. Hearing your teen-age son say "Dad, you're right." (His son is 49, and he's still waiting.)

These little gems come from "Dr. Burns' Prescription for Happiness," available at your local library.

Another gem available there is the Elderhostel catalog. Thousands of week-long summer courses are offered in colleges all over America and even overseas, for those 60 and over, or whose spouse is 60 or over.

From Washington State to Florida, from California to Maine, older Americans are combining travel with mental stimulation and cultural enrichment. Courses run the gamut from "Computers are for People" to "Football for Everyone" to "U.S. Espionage" to "Geneology: a Look at Your Family Tree" or whatever. Enroll early or you may miss out.

Silver Sage Corral

The age of miracles is not past... The steady progress on the Silver Sage Corral is truly a present-day miracle. Those making it happen this past week were Lou Mack, Randy Boeselt, Lou Mack Jr., Joe Fox, John Self, Floyd Portman, and Davis May. Like the ads say, "you must see to believe"... And it couldn't have happened without the prolonged use of Tom Smith's scaffolding, to reach those high places in the cathedral ceiling. Thanks to you all... Also to Planned Properties, Inc., for four kitchen cabinets soon to be installed.

Our faithful contributor, Hank Keene, brought in another check and donations were also received from B.H. LeStourgeon, Mrs. L.O. Crain and Marvin Moody, and Elizabeth James. Memorials were received for Jesse Everett from Floyd and Dorothy Wyatt, June and William Powell, Jake and Doris Dolle, Dorothy Callahan, Bob and Rena Sims, and John and Marie Self. Burgin Davenport was memorialized by contributions from Floyd and Dorothy Wyatt, Marie Holland, and Fred Knaggs. Eva and John Adamietz Jr. gave in memory of Mabel Reynolds. Mr. and Mrs. Dee Causey and Micki gave in memory of Willis Causey. Marie Holland gave in memory of Chas. E. Cheever Jr. The Committee on Aging is deeply grateful for all these contributions.

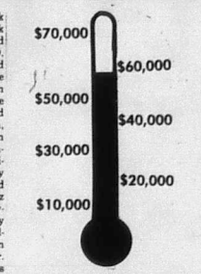

The thermometer has climbed to $58,000.

Fine Arts Club sees Alice in Wonderland

Members and friends of the Fine Arts Club met in the auditorium of the Bandera High School on Tuesday afternoon of March 4 to see the one-act play which is entered in the University Interscholastic League contest. The director, Baird M. Neville, said that this was a working rehearsal and not to expect a finished performance, but the audience was delighted with the acting ability shown by the students. Fifteen students took parts as characters and crew including Cindy Park, Nancy Hayes, Jarold Balson, Wendy Lindley, Michelle Marrison, Matt Kelly, Helen Neville, Cindy Fritsche, Shannon McMullan, Janet Weber, Molly Hughey, Lori Smith, Ronald Caloss Jr., Scott Kelly, and Jeff Stoops.

During the business meeting new officers were elected. They were president Mrs. Joe W. McMullan, first vice president Mrs. G.T. Sandidge III, second vice president Mrs. C.W. Moores, third vice president Mrs. Buddy Thompson, secretary Mrs. Raymond Hicks, treasurer Mrs. W.H. Boyington, historian Mrs. Ervin C. Krannick, parliamentarian Mrs. G.T. Sandidge Jr., publicity Mrs. A.B. Lewis and chaplain and courtesy Mrs. Robert W. Alexander.

Following the meeting refreshment with the St. Patrick's theme were served under the direction of the hostess chairman, Mrs. Al Heep.

Sabinal Canyon

Lillie Thompson — 966-3493

The weather is misty mornings with partly cloudy skies in the afternoon, and spring is popping out all over.

The peach trees are in full bloom, and red bud is a beautiful splash of color in yards and mountain sides, buttercup and daisies are telling us spring is here — we hope.

Mr. and Mrs. Sam Dodge of Minnesota are visiting his parents Mr. and Mrs. John Dodge.

In anticipation and preparation for the celebration of our 100th birthday the Baptist church has ordered some commemorative plates and plaques. These are for resale. The prices are plates $10, plaques $5 and a hanger for the plates $1. If you would like to purchase one or more contact Mrs. Lois Amann.

Hamilton and Anna Pearl Gabriel enjoyed their daughter Jennita and granddaughter Wendy Raymond of San Antonio and Michael Raymond, grandson, from Bryan, College Station, over the weekend.

Mr. and Mrs. George Chamberlene and children of Uvalde were weekend visitors of her parents S.J. and Cleo Carson and also were Baptist church visitors Sunday.

Visitors in the Ira Reavis home were Mr. and Mrs. Ray Reavis and family and Angela and Francesca Peccione of San Antonio.

Mr. and Mrs. Dahl Howard of Kerrville are very proud of their daughter, Gayla, whose steer, a Santa Gertrudis won Reserve Champion in his division, $13,200, in the Houston Stock Show. Gayla is a granddaughter of Lecil and Ruby Howard.

Gary and Kathy Berry and baby Christopher of Carrizo Springs spent Friday night visiting her grandparents Alvin and Jessi Ivy.

Mr. and Mrs. Billy Lubben and daughters have moved here from Kentucky and he is employed at the Hill Country Water Plant in Utopia. She is a daughter of Mr. and Mrs. Allen Patton.

Morgan Chastine has been on the sick list with a sprained back.

Invitation

Friends and relatives are invited to a coffee social honoring Bessie Schmidtke on her 92nd Birthday in the fellowship hall of Bandera United Methodist Church on Saturday, March 23rd from 2 to 5 p.m. Come and join with the family in the celebration! 36-2tp

BANK OF KERRVILLE
MARCH SPECIAL
Back By Popular Demand
10 for 10
MINIMUM $10,000 DEPOSIT
LEFT FOR 6 MONTHS (A.P.R.) OR LONGER
WILL EARN 10% INTEREST
TO BE PAID
MONTHLY OR AT MATURITY
—Perfect For An IRA—
(RATES GOOD FOR MONTH OF MARCH)
222 Sidney Baker South
257-5500
Member F.D.I.C.

Flea Market
American Legion Hall
Saturday & Sunday/March 16 & 17
All day - both days.
Tables for rent at $5.00 day.
*Antiques *Appliances *Books *Clothes *Etc.
796-8810 for more information.
Fantastic Treasure Hunt!
36-1tc

Spring Special!
Tiller & Lawnmower Tune-Up $24.95 plus tax.
Includes: Cleaning machine, spark plugs, air filter, blade sharpened, carburetor kit and points & condensor.
J & L Small Engine Repair Service
1202 Hackberry St. Bandera, Tx. 796-3830
34-4tc

CAR INSURANCE
Joe McMullan sells the best coverage for the lowest cost!
CALL:
Joe McMullan Insurance
796-3726

DA-LIN Ceramics
1103 Cypress St./Bandera, Texas
796-3135
25% off greenware.
Sale starts March 14 thru March 20.
Come in now and get ready for Easter!
*We also have finished products.
*Ceramic classes - call now and sign up.

Boyle's FOOD STORE BANDERA TEXAS

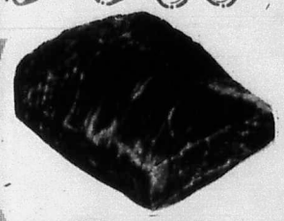

Brisket
Boneless IPB Lb.
$1.19

Roast
Pork Butt Lb.
$1.19

U.S.D.A. Lb.

Ground Round	$1.99
Ground Chuck	$1.49
Calf Liver	79¢
Arm Roast	$1.69
T-Bone Steak	$3.09
Rib Steak	$2.39
Rump Roast Boneless	$1.99
Pan Sausage Mkt. Made	$1.59
Cheese Longhorn	$2.29

Corned Beef
Roegelein Lb.
$2.39

Luncheon Meat
Roegelein Bologna & Salami Lb.
$1.69

Pizza
Totino's Party All Varieties **$1.19**

Fish Sticks
Gorton's 2 Lbs. **$2.99**

Pie Shells
Pet Ritz 2's 9" ..... **89¢**

Lemonade
Minute Maid Reg. & Pink 6 Oz. ..... **39¢**

Bread
Butterkrust Old Fashion Buttermilk 1 Lb.
69¢

Sauce
Picante 16 Oz. Sauces Unlimited
99¢

Oleo
Shedd's Country Crock 1 Lb. ..... **59¢**

Half & Half
Foremost 8 Oz. ..... **79¢**

Cottage Cheese
Foremost 12 Oz. ..... **79¢**

Cheese
Kraft Velveeta 1 Lb. **$1.79**

Biscuits
Pillsbury Big Country 10 Oz. ..... **2/$1**

Toothpaste
Close-Up 6.4 Oz. Reg. $2" **$1.79**

Skin Bracer
4 Oz. Reg. $2" **$1.89**

Shampoo
Selsen Blue 4 Oz. Reg. $3" **$2.19**

Eye Drops
Murine ½ Oz. Reg. $2.25 ..... **$1.39**

ST. PATRICK'S DAY
SPECIALS

Creamer
Coffee Mate 16 Oz. **$1.99**

Crackers
Keebler Club 16 oz. **$1.29**

Juice
TreeTop Apple 48 Oz. **$1.59**

Flour
White Wings 5 Lbs. ..... **87¢**

W.K. Corn
Friday Vac. Pack 12 Oz. ..... **37¢**

Macaroni
O.B. Shell 8 oz. ..... **3/$1**

Sauce
Ragu Spaghetti Mushroom, Plain, Meat, Qt. **$1.79**

Doritos
Reg. $1" **$1.39**

Flour
Light Crust 25 Lbs. **$3.49**

Lard
Roegelein 3 Lbs. **$1.39**

Danish
Butterkrust Pecan **$1.89**

Pearl Beer
Reg./Light 12 Pk. 12 Oz. **$4.39**



Gallo Wine
1.5 Liter
$2.99

Coffee
Hills Bros 1 Lb.
$2.39

BBQ Sauce
Kraft 18 Oz.
89¢

Bleach
Clorox ½ Gal.
59¢

Bags
Glad Trash 10 Ct.
$1.29

Coca Cola
3 Liter and/or 6 Pk. 12 Oz. Cans
$1.79





Cabbage
Lb.
19¢

Grapes
White & Red Seedless Lb. ..... **99¢**

Cucumbers
Lb. ..... **39¢**

Oranges
Lb.
39¢

Official USDA Food Stamp Coupons Gladly Accepted

Thurs., March 14 thru Wed., March 20, 1985
(We are not responsible for typographical errors.)
Store Hours: Mon. thru Sat. 8 to 8
Sunday 9 a.m. to 7 p.m.
796-4393

We Reserve the Right to Limit Quantities

The Bandera Bulletin
B Section
THURSDAY, MARCH 14, 1985

Bandera County Profile/

Chamber president tries harder because he's a San Antonio man

By Terry Starnes
Special correspondent

Henry Ford said, "Whether you think you can or think you can't, your're right." Like Ford, Jack Frazier always thinks he can, and he's usually right.

For the past two years, Jack has been president of the Bandera County Chamber of Commerce, though he lives in San Antonio. "Cecil LeStourgeon is responsible," he said. "If he hadn't dragged me with him that first time, I wouldn't have gotten so interested.

"But," he said, "I couldn't keep my mouth shut, so they put me on the board of directors, and then elected me president. I have enjoyed it immensely," he said. "Although I feel bad about living so far away. That's why I try my hardest when I'm here." He and his wife Pat drop everything to make the monthly chamber meetings.

During Frazier's tenure, ribbon-cutting ceremonies for new businesses in the county were started, and the hitching posts on Main Street became a reality. The first County Fair and Senior Citizens Reunion in more than 30 years was held last year. "This year," he said, "it will be better. We'll have it in October, so it won't conflict with festivities in other towns. We had it on the 4th of July last year."

Jack is a medium-sized dynamic Irish guy, who is more comfortable in shirt-sleeves than a suit. Like his heroes, John Wayne and Willie Nelson, he is a highly self-motivated man. "If I want to do something, I do it," he said. "And then I go on to something else." He moves fast. If you blink while you're looking at him, he'll be gone when you open your eyes.

He has thinning brown hair and flashing brown eyes that are unfortunately hidden behind glasses. The color of his eyes was inherited, but his daughter Vickie laughingly (and lovingly) will tell you the reason she thinks his eyes are brown.

Six years ago, with guts, determination and $4,500, he opened his own electrical contracting company in San Antonio. "You can't start a business on $4,500,' everyone told me.

"Well," Frazier said stubbornly, "I did it anyway."

He started with one truck, one journeyman and one helper (Mario Garza, who eventually married Vickie). "Within a year, I had seven trucks and four men. Now," he said proudly, "I have 75 employees." This does not include his company in Bandera.

"Hell," he said, "if I'd known how much fun it was going to be, I'd have started 24 years earlier."

"I wanted to make the Navy my career. But," Jack said, "I was 4-F because of my eyesight." The day he graduated from high school, he went to work for an electrical contractor in San Antonio and stayed there 24 years before striking out on his own.

His infatuation with Bandera began many years ago. "I love the area and the people. We would move here in a minute if Bandera had a bowling alley." Pat bowls three days a week.

Jack and his two sisters and four brothers were raised on a farm between San Antonio and Poteet. "Dad was in the produce business," he said, "and mom made sure the house ran right.

"That's where I get my views on marriage," Jack said. "The husband should support the family, if he can, and the wife should stay home and take care of the house and the kids." He smiled and continued, "I know that's not going to make me popular with women's lib, but that's how I feel. Unless," he added, "both of them have to work, and then they should both share the housework."

"People ask me why I have such a big family. It's because I don't watch television."
—Jack Frazier

You can't know Jack Frazier without realizing that his exhuberant, perky, people-loving, wife Pat is a big part of his life. She is the family's catalyst. If she stood on her tiptoes, she might reach 5 feet, but she appears taller. Her shoulder length light brown hair bounces merrily when she walks.

Like Jack, Pat is a whirlwind of energy. "There's a song, I forget what it's called," Jack said, "but it has 'giddy up and go' in it. That's what Pat is — my "Giddy up and Go' wife. When she gets up," he continued, "she goes!" Her kids call her their "best friend" and she looks far too young to be a grandmother.

Pat was born and raised in the San Antonio area, along with seven brothers and sisters. It was only natural that she and Jack have a large family.

During their 25 years of marriage, they have had six children and raised eight others. "We love those eight kids just like we do our own," Jack said.

The first born, Sherrill, is Jack's secretary in San Antonio. Her husband is an Army recruiter. Next born was "Rinky-Dink" (Vickie). She and her husband help run Frazier Electric Co. in Bandera. Nineteen-year-old Jack (Buddy) Jr., works for Jack in San Antonio.

There are three children still at home. Lynn is a high school sophomore. For some reason, they call her "Smiley," probably a family trait. Eighth-grader Michael is known to the family as "Mighty Mouse." Sherry is an adopted daughter, and is a high school junior.

All six of these beautiful, active kids are blonde and blue eyed.

"People ask me why I have such a big family," Jack said. "It's because I don't watch TV. The only thing I watch," he confided, "is Tuesday night wrestling."

Jack usually leaves home for the office around 4 a.m. "My dad would never let any of us kids sleep. If we opened our eyes once," he said, "our feet had to hit the floor." So, when he wakes up, he gets up. "Sometimes," he said, "I'll drive into Bandera. I get there about 5 (a.m.), and can't find a place to get a cup of coffee." He loves his coffee.

He also loves to cook. "That's how I relax," Jack said. "That, and fishing." He makes his chili from scratch and calls it "Frazier Chili." His family calls it "Messy Kitchen Chili."

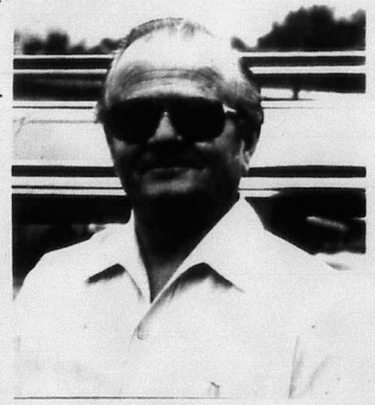

Jack Frazier

"Someday," he said, "I'd like to have a restaurant — a really good steakhouse. I'd cook on mesquite coals. People would drive 500 miles to eat that stuff — and my chili."

Whenever they can, the Frazier clan goes to their place in Rockport, and Jack gets his fill of fishing for awhile. "Even there I get up early. The rest of the family sleeps late. But they get up," he said, "when I get the good smells goin' in the kitchen."

Carmen Hicks and Jack are co-chairpersons for the Sesquicentennial for Bandera County. Jack is particularly elated about their cookbook.

Frazier Electric is relocating to a much larger building in Bandera, which will also house everything for floors, "including," Jack said, "as one of our customers calls it — 'parakeet' flooring."

Jack Frazier has been called irascible, excitable, outspoken, and even cranky. "Sometimes," he said, "because of my bad eye, I don't see people; and they think I'm mad at them. I tell them 'hey, let me know about it.'" 'Hard-headed Frazier' is what he calls himself.

More often, however, he is called "friend." Among other things, he donated all the electri-

(See FRAZIER, Page 2B.)

DRIVE A LITTLE SAVE A LOT!!!

Select From Chrysler-Plymouth-Dodge

•NEW YORKER	•LASER	•CARAVAN
•5TH AVENUE	•DAYTONA	•VOYAGER
•OMNI	•RAMCHARGER	•D-50 PICKUP
•HORIZON	•D-100 PICKUP	•ARIES

OVER 100 TO CHOOSE FROM. SEE US TODAY BEFORE YOU BUY!

Chaparral Chrysler/Plymouth/Dodge, located at 823 N. Main in Boerne, Texas opened as a franchised dealer in June 1983. It is the only full line Chrysler store in the greater San Antonio area. Chaparral sells and services Chrysler, Plymouth, Dodge automobiles, and Dodge trucks.

Chaparral offers complete service and parts for any Chrysler product. The dealership is open seven days a week.

—OPEN SUNDAY—

25 min. from S.A.

Chaparral
CHRYSLER-PLYMOUTH-DODGE
823 N. Main Boerne, Tx.

San Antonio 698-3505

Mon.-Fri. 9-8 Sat. 9-6
Sun. 12-6 (after church)
SE HABLA ESPANOL

Boerne 249-9566

Late Winter Sale.
All Clothing!
Buy 1, get 1 free.
(of same dollar value.)
Close-out on certain shoes. $9.95 pair.
Kids & Adults
(Good thru Sat., March 16, 1985)



Sport Shack
512-796-4737
512-796-3588
Located next to Bandera Ice House on Highway 16/Bandera, Tx.

Medicare Supplement Insurance*
It can pay some charges Medicare doesn't pay.



Carolyn Maier, Agent
311 C Main St.
Bandera, Tx.
(Next to Margie's Beauty Shop)
796-3779

Personal Health Insurance the State Farm Way

Like a good neighbor, State Farm is there.

*Not connected with or endorsed by the U.S. Government or the Federal Medicare Program.

State Farm Mutual Automobile Insurance Company
Home Office: Bloomington, Illinois

VIDEO JUNCTION
804 Main St. 796-8405 Bandera, Tx.
Satellite Systems
Sales, Service & Installation
VHF Antenna & Tower
Service & Installation
VHS Movie Rentals
100's of titles to choose from.
Movie club membership available.
$3.00 non-members/$2.00 members.
VCR Sales & Rentals
$429.00 includes free membership to our movie club w/12 free movie rentals. Financing available.
Video Accessories
Blank tapes, head cleaners.

NEW
SHEENA, BACHELOR PARTY REVENGE OF THE NERDS, STAR TREK III, RED DAWN.

HOURS:
Mon.-Sat.
10 a.m.- 7 p.m.

-Frazier— Kissing bugs don't — they bite

(Continued from Page 1B.)

cal work to the Bandera Senior Citizens Center. "All my life I have helped people, and I will do it 'til the day I die. But it hurts," he said, "to help people who won't help themselves."

Driving between Bandera and San Antonio one day, Jack spotted a for sale sign on some property he had been eyeing for some time. There's a great big mountain on it. "For two years I called the number on the sign, even at 3 a.m. one time. I almost gave up. One day," he continued, "I called a real estate lady and asked her to find out who owned it. She did, we met the owner, and," he said triumphantly, "we bought it on the spot."

When they get their house built, Pat and Jack will have reached a location compromise. She can get to her bowling alleys and Bandera, and Jack can get to both of his offices with relative ease. "I told the kids," he said impishly, "that we weren't going to build any roads, so they would only visit us once."

Jack's philosophy is "If you think positive and you 'flub up,' then you got to take your knocks, get up and start over." He continued, "There are people a lot more intelligent than me who can just wave a wand and do miracles. But," he said, "I have to bust my butt and get involved."

"Someday, Pat and I may semi-retire, and do some traveling," Jack said. "We've been to the Caribbean three times, and we could go again and again. Once I'm on that plane, I shut my work out. I couldn't always do that," he said, "but I can now."

So don't be surprised if someday you're strolling down the street of some remote Caribbean Island, and happen to look up and see "Frazier's Steak, Chili, and Bowling Joint." It will probably have 'parakeet' floors.

Don't be misled by the kissing bug's flowery name. This insect can be a serious household pest, according to Dr. J.W. Stewart, extension entomologist with the Texas Agricultural Extension Service, headquartered in Uvalde. The insects are found throughout the southern United States, all of Central America and as far south as Argentina. They are especially prevalent this year, Stewart said.

The kissing bug got its name from newsmen around the turn of the century. The insect often bites near the lips of sleeping individuals and many journalists regarded these insects as a favored topic, popularizing the insect as early as 1890. Names such as cone nose bug, blood-sucker and Mexican bed bug all relate to the same type of blood sucking insect, he said.

In spite of their size — their full length will be about one inch — kissing bugs often escape detection. They hide behind furniture and drapes during the day, becoming active at night. Stewart said they are easily recognized by their long, slender head and telltale orange hash marks which encircle the abdomen.

Kissing bugs usually frequent houses only to take blood from sleeping or resting individuals. However, they can become numerous in hunting cabins that harbor rats and mice, feeding on unwary campers as opportunities arise, Stewart said. The insects naturally abound in wood piles, prickly pear clumps, overgrown fence rows and similar areas where common field rodents live. It is in these surroundings that they develop into mature, flying insects found in homes, he said.

"Kissing bugs enter houses through ill-fitting window screens, holes in screening, around doors that do not fit or are not weather-stripped, through open chimneys and through cracks in flooring of houses built on pier and beam foundations," the entomologist said.

"Once entrance is obtained, they wait until it's totally dark and then feed," he said.

Research has shown that the feeding time varies from two to eight minutes, Stewart said. The bite is usually benign at first, but an intense itching usually develops at the site of the bite from 12-20 hours later, he said. Most people who have suffered a bite find it only slightly annoying, however visible bumps may persist for two or more weeks, Stewart said. "A few people are highly allergic to the bite and require medical attention," he explained.

Prevention is the best tactic to avoid kissing bug bites, Stewart said. Houses should be bug-proofed by the judicious use of caulking around windows, repairing screens on windows and doors, using weather stripping around doors and closing the chimney damper during the summer. The area around the house also should be inspected for breeding sites of the insect, he said.



"The primary objective is to eliminate any area that favors ground squirrels, rats and mice. Sanitation is the key, but does not insure 100 percent success," Stewart said.

"Disposing of trash or brush piles and keeping fence rows clean are necessary since these areas are prime rodent hideouts and excellent places for kissing bugs to live," the entomologist explained.

Kissing bugs may still gain entrance into homes after all precautions have been taken, he said.

"Should this occur, use a fly swatter to immobilize the intruder," Stewart said. "Paper toweling should be used to pick up and dispose of the insect. Kissing bugs are blood feeders and should not be handled or trusted," he advised.

Several household insecticides may be used to control kissing bugs, he said, and these may be necessary if frequent bites occur. A pest control operator can spray for these pests, however the long-range solution is to find where they are entering the house and take measures to block them out, he said.

Print workshop set for March 14

A San Antonio Museum Un-School's workshop on creating prints with linoleum and wood-blocks is scheduled March 14, 6 to 9 p.m. at the Witte Museum, 3801 Broadway.

The workshop is limited to 25 participants.



When you come to **Chaparral** *let "E.T." sell you a car today.*
Chaparral
Chrysler/Plymouth/Dodge
823 N. Main St.
Boerne, Tx. 78006
249-9566
36-3tc

IN THE AMERICAN WAY
Quality and Service You Can Depend On
AMERICAN WAY
Business of the Month
Shop at the store with the Eagle on the door.
Featured on your AD - A - MEMO BOARD!

LAWNMOWERS
Bandera Tool Shop
SMALL ENGINE REPAIR
796-8211
905 MAIN ST TECUMSEH

HOME HEALTH AND YOU

THE NEXT BEST THING TO HAVING A PRIVATE DUTY NURSE IS HAVING A HOME HEALTH VISITING NURSE. HOME HEALTH OFFERS INTERMITTENT TEMPORARY CARE TO THOSE PATIENTS WITH DOCTOR APPROVAL. NOT ONLY IS SKILLED NURSING AVAILABLE, BUT WE ALSO PROVIDE NURSING AIDE, PHYSICAL THERAPY, SPEECH THERAPY, OCCUPATIONAL THERAPY, AND MEDICAL SOCIAL WORKER SERVICES.

IF YOU HAVE ANY QUESTIONS ABOUT OUR SERVICES, PLEASE CALL AT THE NUMBER GIVEN BELOW.

DIVERSIFIED NURSING SERVICES
P. O. BOX 1374
BANDERA, TX 78003 796-3054

We're Not For Everyone...
That's why we're successful. If long hours, high income and love for what you do excite you, read on....
It takes a winners profile to make it here. If you quit easy, we're not for you. On the other hand if growth, challenge and commitment turn you on, call us for further details, we're:
Thousand Trails.
751-2444 or 695-8734/Mr. Jackson
10-12 Daily.
36-1tc

Main St. Bandera 796-8162
THE CARRAWAY DANCE HALL — A TEXAS LEGEND
and
K-Country Party Nite
This Saturday, 9 p.m.-1 a.m./$3
Featuring:
The Texas Top Hands!
GREAT Western Swing
DANCE Band!!!
Hundreds of Dollars in FREE giveaways!
Gift Certificates From:
Bandera—Fred Collins Workshop, Fanelli's Clothing Store, Busbee's Bar B Q, A-1 Taxidermy, Rockin' R Restaurant, Western Art Gallery, Bandera Flowers & Gifts, Trading Post, OST Restaurant, Lazy Oaks Ranch Kerrville—Ricky's Ranch Store, River Oaks Mall, Jackenich Sports, Becky's Hallmark, Burgerland.
KERV RADIO 1230 AM

AS FEATURED IN OUR GALLERY OF HOMES.
BUILT ON YOUR LOT
$19,995
an affordable shell home.
THE BONWIER... an early East Texas home that features the most modern engineering techniques. It is designed so that you can put the interior walls anywhere you wish.

TILSON HOMES
Personalized Quality Since 1932
SAN ANTONIO
From San Antonio west approx. 20 mi. to Cascade Caverns exit. Cont. on Feeder St. to model home park.
36-3tc
Send for Free Brochure
TO: TILSON CUSTOM HOMES
Route 4, Box 4091, Boerne, Texas 78006
BW
Name
Address
City
State Zip
Phone


This Week's Little League Super Saver.
Pony Shoes
(Challenger) $16.95
Wide selection of Rawling Baseball gloves, balls and bats.
Sport Shack
512-796-4737
512-796-3588
Highway 16
Next To Bandera Ice House

BANK OF KERRVILLE
Progressive, Friendly, Competitive
Certificates of Deposit

Under 100,000		100,000 +
30-89 days	8.8%	9.00%
90-179 days	8.9%	9.15%
180 + days	9.0%	9.25% (180-364 days) 9.5%(365 days)

Money Market Checking

MPACT I $2,500+	8.75%
MPACT II $2,500+	7.50%

Rates Guaranteed for 1 month
(Last Friday of month to last Friday)
222 Sidney Baker So. 257-5500 Member FDIC

PEN in PAW

For, about and by students in Bandera schools.
Editors: Melissa Ross, Shane Yates



Girls track team proudly displays third place trophy.



Boys bring home third place honors.

Combined effort brings top award

The boys and girls track teams competed in the Utopia trackmeet last Saturday, winning the meet with their combined team points. Both teams finished third individually.

In the girls division, Beckie Clements took first in the triple jump with a jump of 34'4¾". In the high jump Shea Hicks was third. In the long jump Beckie Clements was second. Kellie Clements took second in the shot put and discus, also in the shot put was Erika Kluna who took fourth. In the running events, the sprint relay team of Clements, Clements, Garcia, and Hicks took second. In the 880 relay the team of Hicks, K. Clements, Schimandle, and B. Clements took second. In the mile relay Patton, K. Clements, Johnson, and B. Clements took fourth. In the hurdles, Shea Hicks got third Melissa Mangold took third in the 220 and in the 440 Beckie Clements took fourth.

In the boys' division, Gene Matthews took first in the long jump with a jump of 20'2" and Beau Willoughby took second with a jump of 19'10". In the pole vault Kenny Trenkelbach took second with a vault of 12', Ronnie Bain took third, and Troy Walker took fourth. In the running events the sprint relay team of Russell Wells, Chris York, Gene Matthews, and Beau Willoughby took first with a time of 46.06. In the 100 meter dash Gene Matthews took third, and Beau Willoughby took fifth. Teddy Popham took fourth in the 110 and 330 hurdles, also in the 330 hurdles was John Miller with third. In the 440 Chuck Perry took fourth and Louis Rodriguez took sixth. Tim Fritsche got fifth in the 880 meter run. The mile relay team of Rodriguez, Perry, Miller, and Matthews got fifth. Chris York got fifth in the 220.

The track teams will take a two week break and then go to Canyon for their next trackmeet.

—Beau Willoughby

Bulldogs lose to the coyotes

The Bulldog baseball team lost to the Uvalde Coyotes in the opening round of the Hondo Tournament. In the second round the Bulldogs won a close game with the Poteet Aggies, one run to none. This qualified them for the consolation game where they lost to Hondo, 1-3, after being ahead 3-2 going into the final inning.

In the Uvalde game (who is ranked 12th in 4A state) Kevin Parker pitched 5 strikeouts and gave up 6 hits and 2 walks. Two runs were given up on errors.

Against Poteet, the winning pitcher was Mike Cardenas. He threw 4 strikeouts and gave up 4 hits and 1 walk.

In the final game, Gary Watkins pitched the first 2 innings and Mike Cardenas finished out the game. Hondo had 3 unearned runs to pull away in the final inning to win the consolation championship.

—Wayne Peck

Honor roll — FOURTH SIX WEEKS

All As

SENIORS — Tommy Callahan, Bubba Caloss, Trey Graves, Scott Kelly and Shane Yates.

JUNIORS — Billy Morris and Melissa Ross.

FRESHMEN — Selena Cook, Eve Elkins and Yvette Pearson.

FIFTH GRADE — Manny Sandidge.

FOURTH GRADE — Christine Bothne, Hans Box and Marika Cook.

All As and Bs

SENIORS — Carol Dailey, Donna Heisler, Jill MacMillan and Shannon McMullan.

JUNIORS — Derrin Berg, Cliff Bronson, Ted Celis, Tim Fritsche, Mark Hanna, Clint Koenig, Heath LeStourgeon, David Maywald and Margrett Wells.

SOPHOMORES — DeAnn Adamietz, Jarold Balson, Anne Chapman and Lorri Robbins.

FRESHMEN — Cindi Adamson, Molly Hughey, Krishna VanderZee and Chris York.

FIFTH GRADE — Stephanie Adams, Colby Anderson, Rebekah Bates, Melinda Burns, Julie Cherry, James Clifford, Shawn Edwards, Brad Floyd, Daisy Holcomb, Perry Jennings, Melissa Kinsey, Heather Koenig, Rose Matthiesen, Carrie McFarland, Lahree Pearson, Johnny Stroud, Lisa Wharton, John Williams and Gary Yates.

FOURTH GRADE — Jason Adam, Jody Carpenter, Trey D'Spain, Tanya Ellis, Heather Gardner, Connie Mansfield, Michelle Moreau, Gabriel Obiedo, Stephanie Rodriguez and Bryan Shackelford.

Talent show enters ninth year

By Randy McHaney

This year marked the ninth year of the Elementary Talent Show which was held March 8, in the Junior High School Gymnasium.

Three places were given in the large, small, and individual groups. Those who placed were: Large group, a tie for first place was "Little Red," by Mrs. White's class, and "Hee Haw," by the fifth grade drama class. Second place went to Mrs. Gardner's SPH class with "Small World." Third place was the fifth grade band.

In the small group division, Becky White and Tandy Clements won first with their "Clog Dance." Leslie Ann Reininger and Lynette Morrow won second with "5'2"." And a tie for third went to Lisa Wharton, Jennifer Wharton and [illegible]-Ruede for "The Ewolk Celebration," and Heather Gardner and Jennifer Snow with "Heart of Rock-n-Roll."

In the individual group, Christine Jackson won first with her piano solo. Second place went to Windy Miller for her song. And Heather Ellinger won third with a poem.



Christine Jackson

Senior spotlights



Clara Albright

"To rake in the dough," an admirable goal, held by Clara Marie Albright. Clara seems to know just how she is going to reach this goal. She plans on joining the Air Force to become a military police officer, where she says she will "be making the big bucks." If Clara holds true to her favorite quote by which she would like to live her life, "Do the best you can, whatever you do," she may well be on her way to being a tycoon.

Clara and her family, Mr. and Mrs. Charles Albright, moved to Bandera her freshman year. Before this she attended schools in San Antonio. In three of her high school years Clara has tried to steadily increase her school participation, with FFA her freshman year, ALS her junior year, and FFA historian her final year at BHS. Although she has these three activities to take credit for, her biggest regret in her high school years is that she did not join more clubs.

Hopefully Clara will reach her goals and lead a happy continuation of her BHS life.

—Daniel Potts

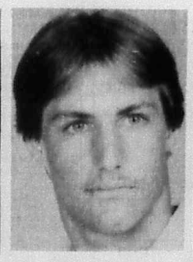

Timothy P. Lurker

"Live every moment of life to its fullest, because you never know when you are going to die," is what Timothy P. Lurker would like to base his life on. Timothy, son of Mr. and Mrs. Howard V. Lurker Jr. has as his main goal in life, to exceed as far as possible in life.

Timothy has attended Bandera schools since the third grade and has always been very active. His freshman year he was in football and track. After a motorcycle wreck Timothy was unable to play football anymore. So he became the trainer of the football team his sophomore, junior, and senior years. Timothy was also in cross country his sophomore, junior, and senior years, and in FFA his senior year.

Timothy was a Boy Scout and made it to the rank of Life Scout. He held different offices while a scout such as Patrol Leader, and Ass. Scout Master.

When Timothy gets out of school he plans to get married and go to a scuba diving course to learn how to become an under water welder.

—Scott Caloss



Kevin Parker

Kevin Parker was a unanimous choice as a second-team All District player for the 1984-85 basketball season.

As a senior at BHS, Kevin has had four years of experience playing high school basketball. He played on the junior varsity team his freshman year and varsity the years following, lettering all three of his varsity years.

He was all district in baseball his junior year and was all district in football his senior year.

Throughout the year, Kevin exhibited his skills as an individual and his ability to play well with the team, showing great sportsmanship in winning and losing situations.

This talent Kevin has displayed was recognized by coaches from opposing teams this year and his successful season brought about the accomplishment that athletes are honored to earn.

"Do your best and don't sweat the rest," is the quote Kevin Howard Parker would like to base his life on. He is the son of Mr. and Mrs. Phillip Parker.

In the four years that Kevin has been at Bandera schools, religion has also had a big influence on him.

When Kevin graduates, he plans to go to college and major in marine biology.

—Jenny Persyn

School menu

March 25-29

MONDAY: Breakfast: Cereal, juice and milk. **Lunch:** Cheeseburger, French fries, fruited jello and milk.

TUESDAY: Breakfast: Toast with jelly, juice and milk. **Lunch:** Corny dog, buttered corn, fruit (vanilla pudding) and milk.

WEDNESDAY: Breakfast: Cereal, juice and milk. **Lunch:** Enchiladas, pinto beans, peas, corn bread, milk and fruit.

THURSDAY: Breakfast: Scrambled egg with toast, juice and milk. **Lunch:** Sliced turkey on bread with gravy, green beans, cherry cookies and milk.

FRIDAY: Breakfast: Muffins, juice and milk. **Lunch:** Batter fried fish, hush puppies, salad, fruit and milk.

Michael Lee Stell

Don't put off until tomorrow, what your can do today. This is the quote Michael Lee Stell would like to live, be, and share with others.

Michael is the son of Mr. and Mrs. Jim Stell. Michael feels that his parents and his friends have impressed or played the greatest influence in his life.

When asked what he would change if he could relive his high school years he said that he would not change a thing. After Michael graduates from BHS he plans to go to work for a few years and then go to a technical school.

Michael's main goal in life is to become an architect. To reach this goal he plans to go to a technical school.

—Beau Willoughby

Roger Hodgson — "In the Eye of the Storm"

Roger Hodgson, the ex-lead singer of the group Supertramp, has cut his first solo album called "In the Eye of the Storm." It is a very good effort by Hodgson for his first time out.

Hodgson starts out strong with "Had a Dream (Sleeping with the Enemy)." It's a song that sounds very much like a Supertramp song. Although Hodgson's style is very similar to the style of Supertramp, there are some noticeable differences. Hodgson's music seems more acoustic than Supertramp's, and Hodgson relies more on lyrics for effect rather than music.

Hodgson also uses sound effects on "Had a Dream" which is not new for him. The same musical instrumentation is used by Hodgson also: Harmonica, sax, and also the other regulars — keys, piano, guitar, bass, and drums. One of the differences is that Hodgson does most of this by himself. As a matter of fact, Hodgson does almost all of the work by himself. He also wrote, arranged and produced the entire album.

One of the most memorable songs on the album is "Only Because of You." It is the only song that relies on music rather than lyrics. The lyrics are very short leaving a lot of room for instrumentation. The most haunting part of the song is the vocal solo by Clair Diament. She doesn't say a single word, but still her voice really gets to you.

If you were a dedicated Supertramp fan (like me) or even if you weren't, Roger Hodgson has the album for you. It's new and fresh, but still like an old friend and good memories.

—Shane Yates

What's up for March

14 and 15 — Baseball Ingram High at 4:15.
16—27 AAA OAP Contest 10 at BHS.
17-St. Patrick's Day.
18-22 — Holiday.
22-Baseball, Kerrville, 7.
25-27AAA Ready Writing contest, Floresville.
26-27AAA Journalism contest BHS.
29-27AAA Debate contest Cole HS, Baseball Hondo (here), 4:15.
30-Baseball Ingram Tourney, UIL 27AAA Cole HS.

Beau, sweetheart named

By Melissa Ross

Seniors Shane Yates and Shannon McMullan were named Band Beau and Sweetheart at the Band Concert and Salad Supper held on March 9.

Both of these students have been involved in Bandera bands since fifth grade. They are both involved in many organizations at BHS.

Shane is a member of NHS, percussion section leader in Band, co-editor of Pen in Paw, and past president of the Alamo Association of Student Councils.

Shannon is also a member of NHS, plays the oboe in band, has been the mascot for two years, is secretary/treasurer of Student Council, is in ALS, and is Senior Class Favorite.

Shane and Shannon were picked out of eight nominees announced previously at the Christmas Concert.



Beau, Shane Yates and Sweetheart, Shannon McMullan named at Salad Supper.

real estate 796-3718

$1.68 per col. inch
$3.36 min.

deadline Tues. noon

BY OWNER. 3 bedroom, 2 bath rock home on beautifully shaded 1/2 acre in Indian Waters Subdivision. Central heat/air, fireplace, ceiling fans, storage building. $77,000.00. 796-4924 or 796-3061. 9-tfc

2 bedroom, 1 bath, masonry home within city limits of Bandera, Texas. Nice location with large oak trees. Sales Price: $45,000.00. For sale by owner. Call 512-796-3728 or 512-796-4397. 23-tfc

10 beautiful fenced acres; 3 bdr. 2 bath mfg. house, 2 porches; carport; portable bldg.; Hwy. 1283 six miles Pipe Creek. $90,000-you finance. 1 cedar wardrobe $100; 1 recliner (like new) $85; 2 occ. chairs (need upholstering) $20 each; 1 small old sewing rocker $10; 1 extra good cotton mattress $15. Call 535-4117 after 4 p.m. 35-2tp

Equity and assume payments $70 monthly on lot, 120x83. Trailer or small home, Enchanted Rivers nearby. Call after 5 p.m. 662-8200. 36-3tp

Well, I am now the proud owner of a happy family with children, cats and dogs! No longer am I a proud lonely house. Just call me A. Happy House (Don't call me anymore. Call Judy Pue at 796-4674 if you need a house.) 36-tfc

Irvin Stevens Realty

1112 Main St. Bandera, Tx.
796-4337 796-3679 562-3471

Rough & rugged 21.16 acs. in Castle Lake Ranch. Road access top and bottom. High building site with best view in area. Has elect. $1250.00 P.A. $7,500 down.

65 acres, very near Bandera. Excellent for mobile park. Mobile home lots or for homes. City water available.

4 bedroom, 2 bath, 2 story home in Beautiful Highland Waters. All fenced, horse stalls, barn, good well and access to about 2 miles on the Medina River for fishing, swimming and horseback riding. Excellent price at $150,000.00. Good terms by seller.

110 acres located on FM 462 south of Tarpley in Medina County. Approx. 700 ft. of Hondo Creek crosses the property. Some level, some hill. $2250 per acre. Seller financed with 20% down, 20 years at 10%

Extra nice 3 bedroom rock home near museum in Bandera. Fireplace, carport, garage and workshop. All on extra large lot. Near churches and shopping. $59,750.00.

Very comfortable large rock home on 1 acre, just outside city limits of Bandera. All fenced, fruit trees, lots of garden area. Home on city water but property has a working water well for garden and yard. Large storage, chicken house and more. All just $82,500.00.

3 excellent lots fronting on Medina River approx. 2 miles out of Bandera. Has trees planted, storage bldg. and water on the property. Full price $45,000 with terms. Can be divided.

If you are thinking of selling or buying real property and would like to know the many ways that financing and sales can be handled, we invite you to visit us. We now have 95% conventional financing on homes.

BILL CASTLE
Ranch Real Estate

REALTOR®

RANCHES

#110—65 ACRES with beautiful view. Highway frontage on FM 1077. excellent hunting. $2,200.00 per acre with financing.

#104—183 ACRES WITH 3,200' HIGHWAY FRONTAGE. $1,450.00 per acre.

#109—30 ACRES WITH LIVE WATER. All weather road with owner financing.

#111—40 ACRES WITH WELL AND ELECTRICITY. Live springs, 75% Valley, good hunting, easy terms.

#108—HORSE FACILITIES. Rock home on 40 plus acres. Lakes, guest home, paved driveway, high fenced, highway frontage.

#102—OLDER RANCH HOME WITH AIRSTRIP. 335 Acres of beautiful Hill Country. $1,650.00 per acre. Owner financing.

#112—421 ACRES VERY NEAR MEDINA. Small hunting cabin, well, electricity, small lake.

#113—HOME ON 100 ACRES. Good soil, not rough. Financing.

#114—80 ACRES, COUNTRY COTTAGE, YEAR ROUND CREEK. 2 bedroom, 2 bath, living room, kitchen, 3 screened porches. Newly re-decorated. LOTS OF LIVE WATER!!!.

#115—242 ACRES WITH LODGE, guest home and horse facilities. Medina River runs through ranch with good fields.

HOMES

#210—THREE BEDROOM HOME on 4 plus acres. Highway 173 frontage. 10 storage units completed, foundation for 10 more. Very attractive.

#208—BRICK HOME IN TOWN. 3 bedrooms, big yard, huge trees. $45,000.00.

#201—FOUR BEDROOM HOME WITH HORSE FACILITIES. 20 acres with more acreage available.

#207—HOME IN MEDINA. Two bedrooms with fireplace, porches. Big yard with apartment on property.

#209—10 ACRES WITH 28x70 MODULAR. Beautiful trees. Home has been well taken care of. Near Pipe Creek.

LAND/LOTS

#311—3.16 ACRES NEAR RACE TRACK. Paved road frontage. $2,400.00 per acre.

#309-SIX CITY LOTS NEAR MEDINA RIVER.

#500—10 ACRE TEX-VET TRACTS. Initial investment under $1,400.00. Call for more information.

#301—TWO ACRES with big trees. Excellent homesite. Terms by owner.

#510—TARPLEY. 8 acres. $1,400.00 per acre.

#512—25 ACRES NEAR MEDINA. Highway frontage. TERMS.

#513—36 ACRES WITH CABIN AND MOBILE HOME. Easy financing. Highway frontage on West Prong near Medina.

#511—25 ACRES WITH PAVED ROAD FRONTAGE. Cleared and fenced. Beautiful trees, very near Highway 16 and Pipe Creek.

BUSINESS/COMMERCIAL

#401—FAMILY OWNED AND OPERATED RESTAURANT.

#402—GUEST RANCH WITH ALL FACILITIES AND RIVER FRONTAGE.

Call Anytime — Office 796-8212
Bill 796-4766 Ken 796-3436 , Faye 796-3149

ATTRACTIVE ROCK HOME

In Bandera, fireplace, air conditioning; 2 car garage, 2 bedrooms, built-ins, concrete driveway, privacy fence, trees and landscaped.

MOBILE HOME

Twin Lakes (the only one we have left) with additions, store room and fruit trees, good fishing, price reduced to sell, $29,500.00.

OWNER FINANCING

25 to 30 acre tracts, good building site on paved road.

One bedroom cottage, nice lot, chain-link fence, edge of town, $2995.

Office building, 2 room, bath, heat pump & air condition, all wiring and phone. Reasonable!

Modern living — 2 bedrooms, 2 baths, 2 car garage, 2 fireplaces, hot tub, Jacuzzi, carpet, heat and air. Exterior siding with rock. Located in Flying L. $160,000.

3 bedroom 2 bath, central heat & air, large living room & kitchen, carpet, on 2 lots. Priced to sell at $39,500.

2 bedrooms, 2 bath brick, 2 car garage, central heat & air, built-in kitchen, carpet, chain link fence.

Remodeled house in Pebble Beach, 2 bedroom, 2 bath, central heat, fireplace, propane, air condition, carpet, two extra lots. Paved street and city water, Medina Lake access. Priced to sell.

25 acres on river.

40 acres in Pipe Creek area.

20 acres, good land. Bandera.

We need listings!

Marvin Hay Real Estate

Upper Main St.
Bandera, Tx. — 796-3587

COMMERCIAL LOT, Main Street frontage, $65,000.

The business man or woman in this area should see this well constructed commercial building with space in which to work. Only one block from post office and courthouse. $125,000.00 with owner financing.

Move your trailer on this pretty spot, two lots with water and trees. $1200 down. Pick up payments of approx. $170.00 per month.

The main road is so good now into the Castle Lake area, you really should look at this 5 acres. Presently priced at $12,000.

If you like oak trees, and are looking for a pretty building site, see this almost 6 acre tract with a seasonal creek (now running). $17,500 with owner financing on his equity. Pick up approx. $140 per month payment on balance.

From this 6.4 acre "Top of the World" lot of Bandera County. Fenced on two sides. Priced at $400 per acre. All within two miles of beautiful Bandera Down Town. Terms to suit buyer and only $18,000.00.

JUST WHAT YOU'VE BEEN ASKING FOR! Two tracts, amount of acreage unknown, NOT IN A SUBDIVISION, with highway frontage. Owner will fence and finance. $20,000 each.

This 9 acre "mini ranch" is small enough to enjoy and big enough to give a retiree some space and an out-door project. Valley and hill on a paved road. $2895 per acre.

"The children are gone, and I no longer need this 10 acres for their horses". "Sell" he says, "And I will consider any reasonable offer".

WHOEVER WANTS TO BUY A FIELD! MAINLY the person who can foresee a future when 40 acres could be vitally needed for production purposes and almost unattainable price-wise. If you are a visionary, and would like a field with highway frontage, in a beautiful valley in the hill country, by all means, SEE THIS ONE. $2850 per acre.

Call for information on two small ranches of approximately 100 acres with improvements. One has highway frontage.

This little house on two small lots in the country wants a new owner. It has a range, refrigerator and stand-up fireplace in good condition. Not much "fixing up" needed either. Only $25,900.

A lot of T.L.C. has gone into this stone veneer, 2 BR home. You can see it from the rose trellis to the well kept interior. There is a fireplace along with central heat & air, patio, appliances, plus so many extras. Priced under $65,000.

SEE this spacious, NEW, well built, underpinned mobile, 14x80, on 7 plus acres. Nice trees. This is a lovely place with a NEW deep well & all NEW equipment. Extra storage units & carport. Then, if you like to fish, there is a lake nearby.

This home with 4 BRs & 3 Bs on one acre of ground. The people who live there are moving to the country. Must sell. They wish they could take the comforts, conveniences and good neighbors they will be leaving behind. Shown by appt. only.

"We Sell With Pride"

OLD TOWN REALTY

Vercella Evans, Agent
302 11th Street
Bus. 796-8358 Res. 796-3129
Claude C. Schuehle: Broker

Small Ranch

18 acres, approximately 3 miles from Lakehills, Medina Lake. Many beautiful oaks, black level land. Excellent water system, garden, fruit trees. Well-built lovely masonry home and large workshop. Plenty of deer. Must sell.

Panchita
Lake Medina Property
535-4678 751-2168
713-342-8040

29-tfc

Bruce Montague Realty

796-4600, 796-3860, 796-3954
P.O. Box 501 Bandera, Tx. 78003



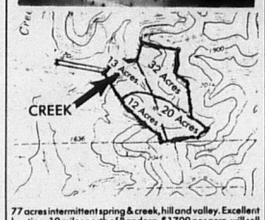

77 acres intermittent spring & creek, hill and valley. Excellent hunting, 10 miles north of Bandera. $1700 per acre, will sell off part as diagrammed above also for $1700 per acre with exception that if only the 12 and 20 acre tracts are sold, price will be $2000 per acre.

4.25 acres in Lacey Park Subdivision. Beautiful wooded restricted homesite.

6 acres all fenced, level, trees, lighted rodeo area, Hwy. 16 frontage, Medina City, water residential and/or commercial.

32 acres, excellent hunting, $1700 per acre.
52 acres, excellent hunting, $1700 per acre.

BRUCE MONTAGUE REALTY

Approximately 2.6 acres highway frontage within Bandera city limits fronting on San Antonio Highway. Ideal commercial site. For sale by owner. 796-3728, 796-4397 or 796-3841. 44-tfc

Ten (10) acres ideal commercial property, San Antonio edge of Bandera, Texas. Good location for hotel, motel or shopping center. Approximately 400 feet on Hwy. 16 and 800 feet of river frontage. Will consider subdividing. Call 512-796-3728 or 512-796-4397. 23-tfc

Densford Realty Co.

Established 1960
FM 1283 only 100 yds. off Hwy. 16
Pipe Creek, Tx. 78063 — Tel. 535-4581

50 acres near Tarpley. Nice tract with hillside and pretty trees. $1695 acre.

Approx. 18 acres, good soil, oaks. ½ mile off 173 N. on Elm Pass Road. Very pretty land, gently rolling, $3000 per acre.

Waterfront-Year round live creek. 22 acres Bandera area. $5,000 acre.

7 plus acres with new 1984 mobile home. Near Pipe Creek, pool, security lights, beautiful setup. Mid fifties.

7.03 acres Bandera Ranch Acres. Terraced tract. Seller will drill well with pressure tank, pump, cased. $24,000.

7 plus acres River Bluff Ranch. Nice tree covered flat land, access to river, park. Equity.

16 acres with 2 unfinished houses, well, septic. Many of materials needed to finish house. On paved road out of Pipe Creek. Beautiful land & trees. Need to sell.

2 owner financed tracts in Lacey Park Subd. on Hwy. 173 N from Bandera. Low down, good terms. Owner anxious to sell.

Medina Lake. Get away from town to this quaint 1 BR, 1 BA frame cottage on 3 park-like acres. WB fireplace, porches, exceptional, many extras, good terms.

Lake Medina Shores, 2 lots. Good amenities for lot owners.

Bucky Densford, ADRE, Broker—535-4632
Cora Densford—535-4167
Ellie Densford—535-4632
Member National Association Of Master Appraisers

28-tfc

BANDERA REALTY CO.

"SINCE 1982"

SEE — INDIAN WATERS, BEFORE YOU BUY only 4 blocks from Main Street and Mulberry, go East. We sell Bandera's finer homesites, city water, some paved streets. Large scenic lots on Lake Hiawatha. Reasonable terms — Owner finance.

MEDINA RIVERFRONT LOT, on paved road. Owner finance.

SEE — BANDERA FALLS on the Medina River, 4 miles from Pipe Creek, on FM 1283. Recreational and permanent homesites. All utilities, large lots, scenic views on high plateau. OWN YOUR OWN PLAYGROUND, swimming, fishing, picnicking, hiking. Low monthly payments at 10% interest. Owner finance.

SUBDIVIDERS AND DEVELOPERS OF HIGHLAND WATERS, INDIAN WATERS AND BANDERA FALLS.

Call for details: 796-3221 or 796-4561

Home for sale. Bandera City limits. 3 bedroom, 2 bath, central heat and air, attached garage, fully carpeted. Home on full city lot with nice location. Sales price: $60,000.00. For sale by owner. Call 512-796-3728 or 512-796-4397. 23-tfc

Lots for sale in town. Low down payment. Owner financing. 796-3860. 36-tfc

For sale by owner, entire city block (8 lots), approx. 2.5 plus acres. City utilities, low down, good terms, $21,500. 796-3860. 36-tfc

for sale

'79 Chevy, 350 Auto, AC, PS, 4 speaker stereo, customized, utility van, cream puff, $5500 firm. 796-3757. 32-tfc

Gov't surplus cars & trucks under $100. Now available in your area. Call 1-(619)-569-0242. 34-3tp

FOR SALE — At Deanies' Bar B Q, Tuesday special, Panfried chicken, mashed potatoes, cream gravy, green salad, and homemade dessert! A real treat! 36-1tc

11 year old registered Appaloosa mare, 2 year old Appaloosa filly and Easter rabbits. Call 535-4102. 36-1tc

Garage Sale, Sat-16, Some thing for everyone, furniture, living room set, dining room table w/chairs, lots of lg. clothes, baby things, knick-knacks, small appliances, linens, much much more. 208 Bandera Blvd. Look for signs. 36-11p

House for sale — 100 year old solid rock home in Bandera, 5 bdrm. 2 bath, living dining, kitchen. 796-4707 or 512-732-8591. 36-2tc

FOR SALE - 1982 Ford Super Cab, long wheel base, air conditioner, 6 cylinder, $7000. 796-4532. 36-tfc

Flea market, arts and crafts, March 30-31, Medina, Hiway 16, across from Collins. 36-11p

FOR SALE - Two Barbadoe bucks. Two years old, $50 ea. Ph. 796-8801, 796-3543. 36-1tc

FOR SALE — At Deanies Bar B Q, Wed. special, spare ribs, beans, choice salads, good food! 36-1tc

Frigidaire dishwasher used. $50, in good condition and a 25" RCA color TV. Call 535-4421. 33-tfc

Peanut, coastal and sudan hay. Call 772-4141. 33-4tc

1980 Buick Electra Estate Wagon, 3 seats, all power, AM/FM cassette, good condition, $6500. Negotiable. 796-8315 after 5 p.m. 36-1tc

Yard sale — Saturday only, 9 a.m. to 6 p.m. 17 ft. camper trailer, '79 LTD Station Wagon, rabbits, lots of clothes, shoes, and etc. Go 5 miles on Highway 1283 out of Pipe Creek. Look for signs on left. 535-4484. 36-1tc

FOR SALE — 1975 Honda XL175 on/off road bike. 796-4910. 36-11p

Heavy Mediterranean style pecan dining set, $150. Assorted mini blinds. 796-3803. 36-1tc

OWN YOUR OWN SATELLITE T.V. SYSTEM.
Sales, Service
Installation.
Financing available.
Call for more information. Carl Hubble at
796-3149. 35-2tp

We Advertise Exclusive Listings Only!
PIPE CREEK REALTY

Corner Hwy. 16 & 46 — 535-4551

ROUNDUP REALTY

314 Main St. — 796-3330

TEXAS LAND MLS

Cozy 3-1 home on almost 4 acres, perfect for horses and garden. Pipe Creek area. Only $52,500.00.

96 acres on Dixie Dude Road. Incredible view and terms on hilltop, 3-2 home, all fenced and two stock tanks. $250,000/owner carry.

9 acres at Mason Creek, fronts 2 creeks. Deep, fertile soil, perfect for orchard or horses, $35,000 with easy terms.

Relax on the deck of this new, 2-2, take in the beauty of the Medina River below. $64,500 with good terms.

27 acres with over 1200 ft. on Red Bluff Creek. field, trees, and hill with view. $5,500 per acre w/terms.

In town 4 BR home with huge extra room for den or game room. Central A & H, fireplace & garage. Close to school. $76,500.00.

8 acres with pretty view and deep soil, 4 miles out of Bandera on paved road.. $2,800 per acre with low down payment and easy terms.

Deep swimming hole and water fall on 7.8 acres just minutes from Bandera. Owner carry with super terms.

Pretty trees and strong deep creek on this 4.4 acres. $22,115 terms by owner.

Lovely custom 3-2-2 home in Indian Waters, fireplace, separate dining, central heat & air, $112,000.

48 acres fronting Dixie Dude Road. 3-2 home, 4 car garage, view for miles. $160,000 terms by owner.

10.6 acres with spring, well and septic tank. Off 1283 in Pipe Creek. $4500 per acre with terms by owner.

8 pretty acres with 3-2 cottage, $73,500.

5 acres with 3-2 home, porches, walks, carport, workshop, greenhouse, pool & more. $74,500.

2 acres with trees & view, clean furnished 2 bedroom mobile with water and septic. $20,000 cash.



REALTOR® Two Offices To Serve You San Antonio Line 695-3242

real estate 796-3718

$1.68 per col. inch
$3.36 min.

deadline Tues. noon

PINGLETON REALTY

River lots! Several small tracts of land.
Commercial property, small acreage, large & small ranches.
Phone (512) 796-4904

For sale by owner. Near Race Track — 3 br, 1½ B. Central A/C, woodburning F.P., large deck overlooks Medina River with fantastic view of the hills. ½ ac. with central water, paved roads. Access to all recreational facilities in Bandera River Ranch. Call 512-796-4809 for appt. Owner-Broker. 34-tfc

For sale by owner, 3-2-1 brick, FP, patio, CH & A, on 1/2 A, lake front, fenced. $67,000 by owner. Ph. 796-4671. Carry part. 34-5tp

Nice 2 BR, 1 B furnished mobile, beautiful wooded lot, storage bldgs. All for **only $15,000 for quick sale.** Gay Guilott — owner. 796-3517. 34-tfc

Homestead Realty

Dianne L. Tobin - Broker 796-3309
Werner M. Lindig - 796-3615

FEATURED LISTINGS
TWO EXQUISITE COUNTRY RESIDENCES

The character and setting of this 2900 square foot home on 8 plus acres are unsurpassed among Hill Country properties. Attention to detail in color and design and custom detailing in doors, cabinets, and woodwork give this 2-story log home a charm all its own. With wide front and back porches, and spectacular views of an adjoining ranch, this tree-sheltered abode affords its inhabitants a peaceful and private country setting. Yet, with a paved road to the property, and town minutes away, a lifestyle of convenience is yours. Large early Texas-style 6-stall barn for horses or other personal pursuits. All for $167,500.00. You can't buy the land and build it for this! Call for a special showing by appointment only.

Quality and beauty are the keynotes of this lovely native stone residence on 9 plus acres. Wide porch overlooking meadow and seasonal creek, (now flowing), opens into the custom-built home full of many extras: Complete kitchen, (side by side refrig. with water/ice dispensers, dishwasher, disposal, compactor, built-in microwave and conventional ovens, Jenn-air range), Jacuzzi bath tub, fireplace with heatalator, and much more. Ceiling fans, (Hunter), throughout house. Special designer wall coverings, (grass-cloth, among others). Satellite T.V. system. Separate enclosable 2-car garage and 2-stall horse barn with enclosed tack room and hay storage shed. $190,000.00. Call for showing by appointment only.

CONTACT US FOR OTHER RANCH AND RESIDENTIAL LISTINGS! IF YOU DON'T SEE IT IN OUR AD., WE'LL FIND IT FOR YOU!

32-tfc

COX REALTY

796-4159
796-4518 or 796-4393

3 bedroom home close to town on approx. 1.04 ac rgs.

1.9 acres with well, wood frame home & garage within 1 mile of town.

12x65 ft. trailer house on lot. New Coleman central heat, 500 gal. propane tank, outbuilding, oak trees, $18,500.00. 33-tfc

BUDDY THOMPSON INVESTMENTS

Day 796-4702 Nites 796-4890
1206 Hackberry St. Bandera, Tx.

Doublewide Mobile on large lot. Access to Medina River. Priced below appraisal at $39,500.

Weekend Hideaway — 1 bedroom mobile with access to park and Medina River. Completely fenced. Priced at $17,500.

5 Acres At Castle Lake. Scenic view and annual creek make this a bargain at $3,500 acre.

20 Acres, good fertile soil on county road. Fenced on 3 sides with lots of trees, $2750 acre.

Country Estate on 9.348 acres. 2 story home with pool and all the trimmings. $327,500.

450 Acre Ranch in Kerr Co. Extra nice camphouse, blinds, and deer feeders. Completely fenced and good well. Some terms available. $1,350 acre.

2 Lots at Flying L Ranch, $9,500 each.

22.65 Acres Highway 16 Frontage. Zoned commercial. All city utilities available.

32-tfc

DOROTHY D. ARDEN

Do you need a house with quiet comfort, yet near Bandera Downs? This is it! 2 BR, 2 B, 2 WBFP, open LR-DR, CAH and a gourmet kitchen. There is a 2 car garage with a store room and a shady yard on an acre. By appointment only.

INCOME PRODUCING, 4 unit apartments near downtown location. Fully rented. Owner financing.

COMMERCIAL, 2.6 acres highway 16 frontage in city limits.

800 FEET MEDINA RIVERFRONT on this 7.3 acres in Bandera. Ideal for mobile home or travel park location.

LAKE ACCESS with a panoramic view from this 1 acre on Medina Lake. Small down, owner financing.

A RARITY riverfront lots in Bandera. Owner financing.

City lots, $500 down, owner financing.

Accepting listings for ranch, resort, commercial and residential properties.

Dorothy Darden Real Estate
796-3841



New home at the Flying L Ranch. Floor plan designed for comfort, extensive decking for outdoor entertaining. 3 BR, 2 B, all appliances remain. Includes jacuzzi & satellite. Country club living, $143,500.

Gay Guilott Realty
796-3517 or 796-3518

WHITNEY•NOLEN REALTY

700 Main Street
Bandera, Tx.
512-796-4497

RESIDENTIAL

2 bedroom, 2 bath home in Pebble Beach II, boat ramp, beautiful yard, $73,000.

18.39 acs in Pipe Creek area! Beautiful 2 BR home, stock tank, oak trees, workshop. Lots of amenities.

3 bedroom, 1½ bath home in Bandera Falls, family room with fireplace, nice yard with good views from patio. Only $49,500.

4 plus acres on bluff overlooking Medina Lake with stone 2 BR/1 B home, 2 living areas, large kitchen, patio. Also 2 BR frame home. $150,000.

.589 acres with three bedroom, two bath mobile, large ad-on sunroom, greenhouse, storeroom on tree studded lot, $28,500.00.

Horse Lover's Dream—Beautiful, spacious 3 BR/3 B stone and frame home on 6 plus acs. Barn, well fenced, $135,000.00. Adjoining 2 acs with 17 stall barn, arena, and working pens, $49,500.00.

2 BR/2 B two story home on 2 lots. 80 ft. of Medina Lake frontage, $125,000.00.

2 BR/2½ B beautiful well appointed home overlooking golf course at Flying L fireplace, cathedral ceiling. Exceptional buy, $135,000.00.

3 BR/1½ B home overlooking Medina River on ½ ac. CH/A, partially furnished, paved road, $74,000.00.

21 plus acres, 2 BR/2 B home on hilltop offers spectacular hill country views. $149,000.00.

COMMERCIAL

Corner lot with Main Street frontage, $65,000.

1 plus acres Culebra-Grissom Rd. area in San Antonio. High traffic area with road frontage, $8 sq. ft.

Thriving restaurant—Medina. Seats approx. 80, well furnished, top notch equipment, soda fountain, very attractive inside and out. Good owner financing.

Historical Tarpley Hotel, 80% restored. Also 6 place RV park on property, Hwy. frontage.

New and complete subdivision, 83 plus acs., 3000 plus feet Medina Lake frontage, private lake and paved streets. Ready to market and priced to sell. Good owner financing.

RANCH & RECREATION

6 acres in Exotic Acres. Only $18,000.

93 acre hide-a-way. Beautiful lodge, spring-fed creek, ponds, game, fenced, exotics, views, county road.

99 acres close to IH-10, beautiful views and excellent hunting. Priced right, $1350 per acre.

22.66 acs, paved & county road frontage, well, all fenced, small lake in Pipe Creek area, $3500 acre.

11.7 acres in Bear Springs Ranch Subdivision, beautiful trees, views. Good financing. Sold

25 tree covered acs. good soil, hwy. frontage and beautiful Medina River frontage.

29.8 acs. with cabin, well & seasonal creek, good soil and large trees. Owner financing.

59.01 acs., 9 mi. south of Kerrville. Picture book setting, with county road frontage. Beautiful trees and underground water. Owner financing.

LOTS

Lake Point Subdivision on Wharton's Dock Rd, ½ ac to 2 ac lots. Super introductory financing. Private boat dock, paved streets, 3,000 ft. beach front.

3 cleared lots with well, windmill, shop and storage bldgs., Wharton Dock area. Owner financed.

½ acre with septic tank, electricity, garage, hot house, Wharton Dock, $18,000.00.

Lot with 26' x 30' cabin with well. Wharton Dock. Owner financing, $42,500.00.

2 lots, Lakeshore Estates with good well, owner financing, $12,000.00.

Numerous lots at Flying L Resort. Good prices and terms. Close to town. Some assumptions on existing notes.

NATIONAL ASSOCIATION OF *Master Appraisers*

MRA—Master Residential Appraiser

Morris Whitney Ben Nolen
Dorothy Moorman San Antonio 699-3746
Wilda McGinty Kerrville 367-5521

REALTOR®

REALTOR® MLS

Gay Guilott Realty

TEXAS LAND MLS

OFFICE 796-3517
796-3518
Gail Stone 796-3193

Hwy. 16 & Bandera Creek
311 B. Main St.
Mon.-Sat. 9-5 Sun. by appointment

HORSE RACES — Across from Bandera Downs. Beautiful old rock home, hwy. frontage on Medina River. 5 plus acres, view. **RESIDENTIAL or COMMERCIAL.** Call today.

MEDINA LAKE HIDEAWAY. 2 rock homes on 1 plus acres. Terraced and landscaped. Larger home has 3 BR, 2 B and fireplace. Smaller structure is excellent for office or tandem home arrangement. Well house, and workshop could convert to another apartment. **SELLER WILL FINANCE.** $110,000.00.

OLD SILVER SPUR, overlooking Bandera. This 6.5 acre property features extensive rock work, 6 cabins (partially renovated) and 800 ft. of Medina river frontage. Excellent restoration possibilities for family estate or rental property.

2 OR 3 ROCK CABINS ON THE RIVER, paved road access, water & electricity. Put your imagination to work to restore. Owner financing.

TWO COMMERCIAL CITY LOTS. Great potential. $21,500 each. Assumable note.

450 ACRES KERR COUNTY. Deer proof fencing. Excellent hunting. Good water. Good hunting camp. **REDUCED TO $1100 P.A. WITH TERMS.**

16.2 ACRES JUST OFF HWY. 16 on paved county road. 2 good water wells, septic, elec., telephone, 42x20 work bldg., fenced, excellent road frontage. Good commercial site, not in a subdivision, $5,000.00 P.A./Terms.

180 PLUS ACRES. South of Bandera. Well, electricity, hunters cabin, completely fenced. $1450 P.A. Will divide.

63 PLUS ACRES fronting FM 2828, Bandera Creek frontage. Numerous springs. Rugged, views! Ideal hunting & recreational property. Only $1995.00/acre. terms by owner.

25 ACRES, farm house, pretty pasture land. Great for horses. $138,500.00.

28 PLUS ACRES IN MEDINA AREA. Views unsurpassed. Bldg. sites. All for $1750 P.A. with owner terms. **WILL SELL TX. VET.**

20 to 30 ACRES with good road frontage, just minutes out of town. $2450.00 P.A. Owner will carry for 20 years. 10% with 20% down.

NEW 3BR, 2B on 13 ACRES, fronting **ELM PASS RD.** Double fireplace, large master suite, chain-linked fence around perimeter on 3 sides, terrific views & barn. Only $85,000.00 with assumable notes.

10.4 ACRES beautiful large trees and level land. $3250 P.A. with great terms by owner. Assumable 7¼% interest note.

3BR, 2B LOG HOME, small acreage in exclusive subdivision, $92,500.00.

3/2 HOME ON 1 PLUS ACRE. Just off Hwy. 16. Level land, nice trees, good for horses. $58,000.00

NEW HOME, READY TO MOVE INTO. Three bedroom, two baths, two car garage. Owner very anxious to sell. $64,500. Call for details.

25 ACRES, hwy. frontage, river frontage/terms.

17 acres, FREEDOM SPRINGS RANCH, $60,000.00 terms. Beautiful views.

ROCK MANSION ON ONE CITY BLOCK. Property includes 2-story main house with 18 rooms (4 apts.), additional 2-story rock house and 2 garage apts. Owner finance.

OLDER ROCK HOME overlooking **MEDINA LAKE.** Sunrise view and peaceful surroundings. 2 BR, 1 B with large family room, shop and double garage. 1.97 acres with 295 feet of lake frontage. **Now $155,000.00.** Owner financing negotiable.

FIELDSTONE HOME overlooking **MEDINA RIVER** on small acreage. 2 BR, 2 B, study, fireplace, screened porch. Reasonably priced and well maintained.

11.7 ACRES, BEAR SPRINGS RANCH. Seasonal creek, cabin, outstanding views. 2.5 miles N. of Pipe Creek. $3,000 P.A.

25 ACRES, cleared, fenced, pond, just off Hwy. 16, unrestricted, near Pipe Creek with excellent road frontage. $3750.00 P.A.

HORSES: 10 plus or minus acres. Excellent posture for arena or fertile field for garden. Good access to Hwy. 16. $3250 P.A. Call for appointment to show.

5 ACRES ON Bear Creek, elec., new pump to creek & view. **Look at this one!.** All this for $3500.00 P.A. Access to nearby fishing lake.

5 PLUS ACRES, nice cabin on a slab, seasonal creeks. Minutes out of Bandera. $22,410. Assumable note.

MEDINA RIVER. 193 ft. of river frontage. Excellent site for travel trailer or family recreation. Additional acreage available. Owner terms.

BANDERA RANCH ACRES. SEVERAL SMALL ACREAGE TRACTS with good building sites & fantastic views. Low down payment with excellent owner financing.

SPACIOUS 3Br, 2B native stone and redwood home in Indian Waters on 3 lots. A beautiful home priced at $85,900.00.

DOUBLE WIDE — wide modular on the **MEDINA RIVER** with access to the lake. $85,000. **ASSUMABLE 3% NOTES.**

MEDINA. 2Br, 2B brick home on 3 large lots near the school. A great buy at only $52,500.00.

BUY OF THE WEEK. 4.63 acres, in Bandera Ranch Acres, beautiful tract, can be bought for $10,000 CASH.

4 PLUS ACRES, well, elect., septic, older mobile home on paved road just minutes out of Bandera. $28,500.00.

MEDINA LAKE over 600 ft. of water frontage. Electricity & water. Great amenities and view. Priced at $30,000.00 with excellent terms for 3 lots or will sell separately. **Owner moving. Make us an offer!**

TWO BEAUTIFUL TRACTS ON MADRONA CREEK. Central water system. Only $16,000 assumable note.

LAKE LOT WITH beautiful trees & wildlife. Secluded location for building site or mobile. $106.24 per month. Call for details.

2 LOTS AT WHARTON'S DOCK. One room cabin, storage bldg., water available. $15,000 assumable note.

SMALL ACREAGE TRACTS in Timber Creek Ranch, Big Valley, Oak Country, Flying L Ranch & Altamira Hills.

REALTOR® MLS

Elke Brooks Smith
Realtor

"The Most Important Thing Our Real Estate Earns Is Your Trust"

Off. 796-4677 or 796-3748 — Res. 796-4574
Sunday by appt. only.
Associates:
Pam 796-3877, Rita 535-4640, Mark 796-4536

*****HOMES*****

NEW LISTING: 800 plus acres, lovely Bandera County Ranch, good hunting, several lakes and home. Terms by owner.

VERY ATTRACTIVE PALM HARBOR HOME, 2-2, rocked in, nice yard and close to Medina River. Owner needs to sell now. Only $42,000.00. Owner will carry note.

COUNTY ROAD FRONTAGE, lots of useable property on this 70 plus acre ranch. Excellent location for horse operation. Brick home and seasonal creek are additional bonuses for this Bandera County property. Terms.

LOVELY HOME on 2 plus acs. just outside of Bandera. Lots of nice trees & well groomed yard. Residential or commercial. $79,500.00. Let us help you finance this one.

BRICK HOME located in heart of town. Fenced back yard, 3 BD, 1 bath. Only $45,000.00 terms.

COMMERCIAL/RESIDENTIAL, 3 BR/1 bath completely remodeled. All amenities. Fenced yard, ½ block off Main Street, $35,000.00 financing available.

SERENE SETTING for this remodeled 3 BR/1 bath residence. All amenities. Splendid trees on fenced city lot. $33,000.00. Financing available.

REAL NICE remodeled /inside and out. 2 BR/1 bath. All amenities. Large city lot. Fruit trees. Tin garage and workshop, $37,000.00. Financing available with $4,000 down.

*****ACREAGE*****

SAN JULIAN CREEK ESTATES, 2½ mi. 173 S. The most exclusive subdivision NW of San Antonio, with the most beautiful oak trees in Bandera county. Some tracts have LIVE CREEK FRONTAGE. Available financing with 20% down, 10% for 10 yrs.

MAGNIFICENT COUNTRY ESTATE within minutes of Bandera. Set up as working ranch, river frontage plus more. 1100 plus acs. Call for private showing.

HILLTOP HOMESITE with enough acreage below for arena or what have you. 12 plus acs. choice property with highway frontage. Owner anxious to sell. Terms.

5.6 ACRES IN BANDERA RANCH ACRES. Lovely tract with lots of trees and views. Owner needs to sell immediately. Less than $1800 per acre.

HOME ON 10 ACRES. Close to Pipe Creek/Bandera. Paved road frontage, 100% useable property. Priced to sell in the low $60's with some terms.

100 PLUS ACRES, 15 minutes from Bandera. Very scenic terrain with county road frontage. Other acreage available. Terms.

PRETTY & PRIVATE, convenient to town, Hwy. 470 frontage. This 12 plus acre tract is NOT in a subdivision. Call for details.

COMMERCIAL PROPERTY with excellent improvements. Plenty of parking area. Good investment at under $100,000.00.

BEAUTIFUL 13.693 acre tract, choice bldg. sites to choose from. Hwy. 173 N 7 mi. $2,800.00 P.A. Tract can be divided.

BANDERA RANCH ACRES, 5.4 acs. close to Hwy. 16. $2,300.00 P.A. Financing. 5 acre tract, make an offer.

TWIN LAKES: Beautiful building site with trees, just off Hwy. 173 North, $7,000.00.

WE CUSTOM BUILD
Residential — Acreage — Commercial
603 Main Street, P.O. Box 103, Bandera, Tx. 78003

classifieds

796-3718

deadline Wednesday at noon

$3 min. (charge) $2.25 min. (cash)
25 words min., 6¢ per word thereafter

Satellite T.V. systems, sales, service, installation, financing available. Carl Hubble, 796-3149. 35-2tp

FOR SALE — 7 week old Duroc feeder pigs, $25. 751-3099. 35-2tc

FOR SALE — Fresh cow milk. 751-3099. 35-2tc

Belgian stud service. 751-3099. 35-4tc

FOR SALE — 1978 Olds 88 Royale, loaded, $2500. 535-4889 35-1fc

$25 REWARD, for any sewing machine I can't repair, $19.95 clean, oil & adjust tension. The Sewing Machine Man) at Ken's T.V., 796-4567. 32-eowc

1983 mobile home, 14x68 feet, 2 bedroom, 2 bath, central air & heat, assume payments, no equity. 535-4945 call after 4 p.m. 35-4tc

Sicilian miniature male donkeys for sale, $250 each, call 1-796-3454 after 6 p.m. 35-2tc

FOR SALE - Show fed turkeys. On foot or dressed. Call 796-4120. 36-1tp

Rabbits and cages for sale. New Zealand white, Reds and Californians. One black French Lop. Feed and supplies furnished. Call after 5 p.m., 535-4314 ask for Brian or Brad. 36-1tc

FOR SALE - at Deanies' Bar B Q, Monday special, chicken and dumplings, tossed salad (choice of dressings) and homemade desserts. Come on in! 36-1tc

Mobile: 2-2, CH & A, W-D privacy. Nr. RR 2828 & SH 173. 796-3296. 36-2tp

Garage sale — Spring cleaning Sat., March 16, 10 a.m.-5 p.m., 1305 Cherry St. 36-1tp

Travel Trailer 36'x8', 1973 Mayflower Park Model. Nice carpet and curtains, one bedroom, bathroom has full size tub. $2,000. Call 796-3265 after 6. 36-1tp

J&E Poultry we now have several different breeds of baby chicks on hand. We'll also have baby turkeys, geese, ducks, and guineas within the next ten days and exotic fowl by special order. Call anytime. 535-4116. 36-1tp

Deck boat $1000, 33 hp motor solar battery and motor, needs minor work. Also centrifugal pump, belt driven. Also hoses $75. 751-2675. 36-2tc

AAA Superior race horse standing at stud $500. 698-3816 Truly Truckle and Go Man Go blood lines. Shares also available. 36-12tc

HAY FOR SALE — All kinds, peanut, coastal, grazer, sudan. 512-663-2712. Yogi Cubriel, Devine, Tx. 30-tfc

FOR SALE — At Deanies Bar B Q, Friday special, barbecued chicken served with baked beans, choice of salads, garlic toast, pickle and onion. Also special fresh cat-fish fillet, choice of salads, fried okra, deviled egg and garlic toast. Good! Good! 36-1tc

for rent

FOR RENT — 2 bedroom, 2 bath, apartment in town. $250 a month, $150 deposit. 796-3728 or 796-3841. 11-tfc

FOR RENT — Weekend cottage with lake view fronting on PK Rd 37. Closed to public, boat launch, quiet neighbors, $225 month. 692-0851. 34-4tp

MOBILE HOME, LIKE NEW, nicely furnished, waterfront cove, Wharton's Dock, lease $200 to couple for help with owner's weekend home. Deposit $150. 1-512-342-6886. 35-tfc

FOR RENT — Small 1 bedroom furnished house. All bills paid. $250 month, $75 deposit, prefer single. 796-4383. 35-tfc

1 bedroom mobile home, completely furnished, all bills paid. $275 month, $75 deposit. 796-4383. 35-tfc

FOR RENT — Cabin for single or older couple only, deposit requested. Lakehills, 751-2292. 35-2tc

Pipe Creek, furnished 1 bdrm. cabin on 5 acres. Air/heat, creek, lake access, $275 per mo., plus electricity, 1-824-4113 evenings and weekends. 35-2tc

FOR RENT — Newly redecorated 2 BR 1 bath mobile home with ceiling fans, refrigerator, washing machine, sleeper sofa, storage shed & others. $250 with deposit. 796-3726 or 1-681-6747. 35-tfc

3 bedroom, 2 bath on 10 acres. Live Oak Acres, Pipe Creek. $650 per month, $300 security deposit. Call Keith at 655-1227 or Liz at 535-4132 after 5 p.m. 36-2tc

For rent in Bandera — Mobile home and house trailer space. Call 589-2258. 33-tfc

FOR RENT — New 3B, 2 B in town, $395 per month plus deposit and utilities. 796-3517. 36-tfc

NOW LEASING! Brand new duplexes on corner of Pecan & Fifth Streets. 2 bedroom, 1 bath, central air & heat. Large living room, table top bar, vaulted ceiling, large bedrooms, walk-in closets, washer dryer connections, dish washer, $395 monthly. Call 257-4400 between 9-5, Mon.-Fri. 36-2tc

lost & found

LOST — tan colored Pit Bull on Elm Pass Rd. Call 634-2272 or 634-7175. REWARD. 36-1tc

LOST: Female Red Heeler, Hwy. 16, between Bandera and Pipe Creek. Call before 7 a.m. or after 5 p.m. 796-4425. 36-1tp

LOST: 1 Barbadoe Ram, tan color, full grown, last in the vicinity of Bump Gate Rd. and Stone Ranch. 751-3009. 36-1tc

wanted

Individual wants quality American & primitive tools, boxes and antiques. Also interested in Quality Country-style handcrafts (cutwork, tatting, stained glass, blacksmithing, etc.) 589-2236. 36-3tp

Wanted experienced duct installer, good benefits. Send resume to: P.O. Box 1177, Bandera 78003 or call 796-4310. 33-tfc

Experienced ranch hand looking for work in Hill Country. Jim Jenkins, 742-4080. 33-4tc

Equipment and building maintenance man for resort ranch, phone 796-3117 or 751-2222. 36-1tc

Help wanted: Home-MAID Services. Full and Part time. Call for appointment. Debbie Trimble. 535-4647. Leave message. 36-1tp

Do you need cleaning done? Call Hank & Olivia Cleaning Service. 796-3157-796-3821. 36-1tp

House wanted: Mature couple w/small dog & cat desires good-sized house w/garage or hobby workshop area or space to put a tin bldg. for woodworking. Prefer outside town. Don't drink or smoke. 796-3524. 36-2tp

WANTED — Part time help on morning paper route in Bandera. 751-3099. 35-2tc

Needed: Charge nurse for parttime 7-11 or 11-7 shift. Apply in person at Purple Hills Nursing Home, Bandera. 35-tfc

Help wanted — Full time must apply in person between 1:30 and 5:00 p.m. Busbee's Bar-B-Q. 35-2tc

Get ready for summer. Lose weight, feel better! 100% natural herbal health program for everyone! Ask for information. Wanda Bunch. 796-8352, 1103 Cedar. 35-4tc

Federal, state & civil jobs now available. Call 1-619-569-8304 for info. 24 hrs. 35-3tp

2 bedroom trailer house for rent, at $250 a month, $150 deposit. Call 796-3876. 35-2tc

Rental weekend special disc player & 5 movies, $24.95, Ken's TV, 1105 Cedar, 796-4567. 35-tfc

Airlines now hiring. Reservationists, stewardesses and ground crew positions available. Call 1-619-569-0241 for details. 24 hrs. 35-3tp

Lose weight! Feel great! Ask me how — call Wendy collect 896-5539. 36-2tp



Lose Weight Now!
100% Natural Herb Weight Loss Program. 10-29 lbs. excess weight per month.
512-675-2431
call collect. 36-4tp

BOOKKEEPING SERVICE
Need a less than part-time bookkeeper? I can help! 4 years bookkeeping experience. Will provide resume & references on request. Will work in your office or mine. Call Debbie Sherer at 796-8346. 36-2tc

LOOK!
The Alamo Area Council of Govts. offers an employment and training program in Bandera. For more information contact Mr. Ramon Chapa, Jr. at 1106 Pecan on Thursdays from 10 a.m.-2 p.m.
Phone number is 796-3739. 35-2tc/p

NEEDED:
Stable, mature person who is willing and able to care for residents at Purple Hills Nursing Home on 3-11 shift. Apply in person Monday - Friday. 34-tfc

misc.

Will Do House cleaning.
Bandera, Pipe Creek, Lake Medina area.
Call Karen at: 535-4542. 36-2tc

Penny Pinchers Carpet Cleaners, free estimates, fair prices, honest workmanship, furniture cleaning and carpet dying our specialty. Call Chuck, 796-3510. 35-2tp

CLOUSNITZER RANCH
is posted against hunting & all types of trespassing. Violators will be prosecuted. All previous permissions are revoked. 11-1-85

Buy, loan or trade on guns, tools, gold, silver or anything of value. Paying top dollar. Hill Country Coin & Pawn, 1464 Junction Hwy., Kerrville, Tx. 895-1888. 9-tfc

Lowe's TV, 802 Main St. Free shop estimate. 796-4245. 36-1tc

Free puppies, half bird dog. Please call 535-4440. 36-1tc



FIRE INSURANCE
Joe McMullan sells the best coverage for the lowest cost!
CALL:
Joe McMullan Insurance
796-3726 30-tfc

HEVENOR LUMBER COMPANY
Lumber
Plywood
Cement
Fencing
Negley Paints
Insulation
Treated posts & lumber
Much more....
1300 N. Main — Bandera
796-3709
Delivery available.
7:30 - 5:00 Mon.-Fri.
8:00 - noon Sat. 36-tfc

55 A LAW WE CAN LIVE WITH

Quick Fix, Inc.
Maintenance Specialists.
796-8382
Appliance, Repair, Carpentry, Painting, Plumbing, Electrical.
VISA/MASTERCARD ACCEPTED
WORK GUARANTEED! 35-tfc

Eagle Electric Works Co.
Licensed & Insured
*Residential & Commercial *Fans & Meter Loops
*Remodel & New Construction
"Serving the greater Bandera Coop Area."
Quality work done to National Electric Code standards.
535-4926
Michael Cloud 35-4tp

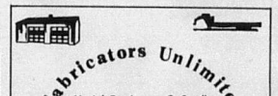

Edwin Browning
Rt. 1, Box 385
Bandera, Texas 78003
Days 512-796-4819
Nights 512-796-4776 31-tfc

ROOFING
Specialist in all types of roofing.
28 Years Experience
*Composition *Tile *Hot Asphalt *Wood
REPAIRS — RE-ROOFING
Serving the Hill Country for 12 years.
FREE ESTIMATES 796-4472
—Clark Woods— 18-tfc

Installation & Service
Sandidge Electric
Meter Loops — Electric Wiring
Ceiling Fans — Light Fixtures
George W. (Buddy) Sandidge
(512) 796-4756
P.O. Box 894 Bandera, Tx. 78003

Reed's Floor Covering
Carpet & Linoleum
796-4292
P.O. Box 91/Dallas Ave. Bandera, Tx. 36-tfc

All Kinds Free Estimates
JOHN HUTCHESON
FENCE BUILDING
Rt. 4, Box 14A 512-796-3679
Bandera, Tx. 78003 Day or Night 28-tfc

BONDED 15 YRS. EXPERIENCE
QUEEN'S JANITORIAL SERVICES
Get the BEST for less.
RESIDENTIAL—COMMERCIAL—FREE ESTIMATES
Karen 796-3667 If no answer
Bandera, Tx. call 796-3913 24-tfc

D'SPAIN SALES & SERVICE, INC.
804 Eleventh St.
Bandera, Texas 78003
Appliances (see our display)
General Electric
Frigidaire
Kitchenaide
Maytag
Jenn-Aire
Electrical Contracting
Air Conditioning
Trane
Carrier
Water Well Service
Jacuzzi Pumps
MacClean Rust Filters
Pressure Tanks
PHONES: Office 796-3697
Wiley 796-8250, Ray 796-3455

PAWVLIK ELECTRIC
*New Construction
*Remodel
FREE ESTIMATES
Kenneth Pawvlik
PHONE 796-4905 28-tfc

For Complimentary Facial or Re-order, Call:
Ilia Mae Byars
Your MARY KAY Representative.
Bandera 796-4126
Immediate Delivery! 18-tfc

ALTERATIONS REPAIRS
Bring your sewing problems to me! Too long, too short, broken zipper, whatever! Reasonable prices. Years experience.
Wanda Bunch
1103 Cedar St.
796-8352
M & W Sales
Next to Ken's TV/Washpot 34-tfc

R & M Construction Company
Roadwork
Excavating
Hauling
Top Soil
Road Base
Fill Dirt
Jim Russell 796-4757
Dirt Dams
Land Clearing
Tommy Miller 535-4016
Box 68 - Bandera, Texas 78003
PLEASE CALL AFTER 6 P.M.

Bulls For Sale Herefords
Registered & Commercial Range Bulls
1 yr. to 3 yrs. old.
—Also—
Quarterhorses For Sale.
Hank Modgling
Vanderpool, Tx.
512-589-2256 31-tfc

FOR RENT in Bandera.
2 bedroom house with natural gas and stove. Must come to ranch to see Louis Sutton, 20 miles above Medina. Call 589-2258 before 8 a.m. or after 8 p.m. 36-tfc

Firewood For Sale
—Also—
Tree Trimming
Wood Cutting
Log Splitting
Brush Hauling
Allen Heiser
Brush cleared by hand. 796-4390 or 257-3393 27-19tp

RENT RINSENVAC
The compact carpet cleaning machine that lifts dirt, grime and residues out of carpets...and does the job professional cleaners charg up to a hundred dollars for.
RINSENVAC
Cleans Carpets Cleaner, Keeps Them Cleaner Longer.
Rent for $3.99 for 4 hours.
Monday thru Friday
True Value
Hardware - Lumber - Gifts
803 Main St., Bandera, Tx.

WOOD FOR SALE!
$60 a cord at the ranch.
Call after 6 p.m.
796-3935 33-4tp

"Business Opportunities" Steel Building Dealership.
Small to big profit potential, big demand, starter leads furnished. Some areas taken. Call to qualify. 303-759-3200, ext. 2401. 36-1tp

BE YOUR OWN BOSS
Kerrville Computer Store Looking for Salespeople.
No experience necessary.
We will train all qualified applicants.
Call (512) 896-6222 for complete details. 36-2tc

Get ready for summer. Lose weight, feel better! 100% natural herbal health program for everyone! Ask for information. Wanda Bunch. 796-8352, 1103 Cedar. 35-4tc

Federal, state & civil jobs now available. Call 1-619-569-8304 for info. 24 hrs. 35-3tp

classifieds

796-3718

deadline Wednesday at noon

$3 min. (charge) $2.25 min. (cash)
25 words min., 6¢ per word thereafter

Pipe Creek Water Well Co.
License #2450
535-4880
Drilling & Service
Randy Roberts
Reagan Peterson 26-tfc

LeStourgeon & Son Masonry
Brick — Rock — Block
Quality Work — 25 Yrs. Experience
Residential — Commercial — Fireplaces
FREE ESTIMATES
Gammon Evening 589-2413
Medina Texas
Craig Daytime 589-2687 28-tfc

*Bridges *Driveways *Rip Rap
*Culverts *Cattle Guards *Sidewalks
*Patios
Jimbo's
Concrete Work
—FREE ESTIMATES—
Jimmy Rambin (512) 589-2288
Rt. 1, Box 36 D
Medina, Tx. 78055 11-tfc

JOHN TEICH CONSTRUCTION
796-4908 or 796-4166
ROAD WORK
*Blading
*Driveways
*Parking Lots
*Subdivisions
DOZING
*Roads
*Excavating
*Dam Building
*Land Clearing

READY MIX CONCRETE
• Earthmoving
• Sand • Fill • Paving
• Land Clearing
• Gravel
Roger Stevens
796-3714
Box 24 Bandera, Tx. 78003
Office ½ mile out on Ridge Route Rd. 7-tfc

Happiness is.....
HAVING A DRIVER'S LICENSE
Get started at
HILL COUNTRY DRIVING SCHOOL
2211 Bandera Hwy./Kerrville, Tx.
Now accepting reservations for
March 18 Driver Education Class.
6 week course. Enrollment limited.
For information call 257-4888.

PUMP AND WATER WELL SERVICE
TURNER—WILLIAMS
Complete Service
Ray Turner
Paul Williams George Hohon
Bandera 796-4734 Texas 42-tfc

—Water Well Drilling—
Armadigger Drilling Company
796-4734
Most Wells Drilled In One Day!
Bandera, Texas
License #'s 2060, 2265

PLUMBING
Johnny Adamietz
• Trenching • Repairs
• Service Installation
796-4368
or 1-634-7517 (Home)
Still serving Bandera County. 2-tfc

Jay Edwards'
JBJ CONSTRUCTION, INC.
*New Construction
*Remodeling/Repairs
Residential/Commercial/Farm
FREE Custom Plans Estimates
Office 535-4555 Home 535-4100 18-tfc

BUDGET GARAGE SPECIAL!
We will build this garage on your level site for only $3950.00.
1 car size 18'x20'
CALL US NOW 796-3127
JACK D. PEARSON 36-1tc

KING-DERGARTEN
404 Third Street
Kindergarten 9 a.m.-noon.
Licensed Day Care
7:30 a.m.-5:30 p.m.
Monday through Friday
Mrs. Melvin King — 796-4175 2-tfc

GEORGE Cement Finishers
*Foundations
*Driveways
*Sidewalks
*Patios
PHONE 796-4768 Bandera, Tx.
GEORGE FERNANDEZ 36-tfc

BOARDING • HORSE TRAINING • HAULING
ROSA LEE MATTSON 512-796-3948
SKY MATTSON Bandera, Texas 31-tfc

MOBIL DIESEL SERVICES
Truck & Tractor Repairs
We Service All Industrial & Farm Equipment
Hydraulic Repair & Engine Rebuilding
We Specialize in Field Service
office home
796-4858 Wesley Stevens 562-3475

Roofing—Remodeling
Cabinets • New Homes
Additions • Walks & Drives
FREE ESTIMATES
J.M. Heidelberg
751-3442
Lakehills, Tx. 31-tfc

Build with
LeSTOURGEON MASONRY
For beauty and lasting durability.
•Brick •Rock •Block
Commercial & Residential Fireplaces Our Specialty
All Types Of Masonry Work
CECIL LeSTOURGEON
Office (512) 796-3049 Home (512) 796-3658
Route 2 Box A-8 Bandera, Tx. 78003 11-tfc

Complete water well service.
D.K. Drilling Co. & Pump Service
796-3563
Dale Keith, Sr., Owner
Member of Texas Water Well Drillers Association 11-tfc

•Complete Foundation •Patios
•Sidewalks •Concrete Finish
•Pebble Rock Finish •Curb & Gutter
LEYVA CONSTRUCTION
Gonzalo Leyva 512-796-4985
P.O. Box 284 Bandera, Texas 78003 6-52tp

J & L SMALL ENGINE REPAIR SERVICE
SMALL GAS ENGINES
LAWN MOWERS — WEED-EATERS
TILLERS — CHAIN SAWS
OPEN MON.-FRI.
SAT. TILL NOON
1202 Hackberry
796-3830 34-tfc

Residential Commercial Interior Exterior
Dominick's Painting & Decorating
Rt. 2, Box 19F
Bandera, Texas 78003
512-535-4910
Paper Hanging Dominick Verciglio 36-2tc

Bandera Lodge No. 1123
A.F. & A.M. meets the 2nd and 4th Monday nights of each month at 8:00 p.m. All members are urged to attend. Visiting Brethren Welcome!
John Provance, W.M.
Irvin Stevens, Sec. 36-tfc

Satellite Systems
Sales & Service
Tape Rentals
Video Junction
802 Main St.
Bandera, Tx. 78003
796-8405

KEN'S T.V.
Sales & Service
TV — Stereo — VCR — Video Rentals
Satellite Antennas — Appliances
Authorized Service Center
Zenith - RCA - Quasar.
Antenna Installations & Repair.
PICKUP & DELIVERY SERVICE.
We repair most major brands.
1105 Cedar St. Bandera, Tx. 796-4567 31-tfc

Bandera Chapter No. 643 OES
Meetings 2nd Tuesday at 8 p.m. Bandera Masonic Lodge Hall
Mary Worley, W.M.
Bill Hathaway, W.P. 14-tfc

Alcoholics Anonymous
Meets weekly, open discussion meetings, Fridays at 8 p.m., St. Stanislaus Parish School, Bandera. For further information call 796-3296 or 535-4090 after 6 p.m. 12-tfc

Medina Lake Shrine Club
Will meet at the American Legion home in Lakehills, the 4th Friday of every month, this month being Friday, Mar. 22 at 7 p.m.

HEINEN TRUCKING
535-4614
After 6 p.m.
Delivering 15 Yds.
TOP SOIL
ROAD BASE
(STATE APPROVED)
SEWER ROCK
SLAB FILL 39-2tp-tfc

Clements ELECTRIC
Licensed & Bonded Electrical Contractor.
*Residential *Ceiling Fans
*Meter Loops
*Remodel Service
J.M. Clements
Bandera, Tx. 78003
512-796-4610 28-tfc

TOWERS
ELECTRIC
535-4636
Serving the Bandera area.
*Meter Loops
Residential *Commercial
*AC Repair & Service
*Plumbing Repair
Pipe Creek, Tx. 78063 3-tfc

POODLES & PALS
9 a.m. to 5 p.m.
For appointment call 796-4357
Also Boarding Kennels Indoor — Outdoor Runs
Call 796-3450

-Public notices-

NOTICE
THE FIRST NATIONAL BANK OF BANDERA, BANDERA, TEXAS WILL SELL AT PUBLIC SALE THE FOLLOWING BETWEEN 10 a.m. & 4 p.m. ON THE 2nd DAY OF April, 1985.
One (1) 1977 Chev. Suburban #CCS1565F231127
The above may be viewed prior to the sale date and sealed bids may be submitted to be opened on the date. The bank reserves the right to refuse any or all bids. The bank may also accept additional bids by public outcry at the above time and date.
For further information, contact the First National Bank of Bandera, Bandera, Texas 796-3711. 36-3tc

—Cards of thanks—

Thank you
We would like to thank the Council members who voted to revoke the permits that the city issued to have some old deteriorated houses moved into our neighborhood. Also, to all of our friends who came to the city meetings and gave us their support. The support of all is greatly appreciated.
Taylor & Grace Wooten
Mr. & Mrs. C.L. Lundblad
Tommy & Linda Rodriguez
Blanche Halstead
Carl Adamietz
Ron & Irma Macon
Jonnie Rodriguez
Curtis & LaVree Wilson
Dan & Donna Hamman
Gilbert & Mary J. Scheele
Mary Klemstein 36-1tp

Thank you
It has been a pleasure this past year meeting and serving all of you at Trail's End R. and we appreciate your patronage. We regret the necessity of closing. Hopefully it will be temporary. We plan on continuing to work and being a part of this community.
Proprietors,
Cherry & James Jones 36-1tp

Thank you
The H.L. Bruce Family wishes to say thanks to all who came for our open house. We enjoyed your company, gifts and your 'good wishes to us all. 36-1tp

Thank you
The Family of James Bethel Lackey would like to thank all our friends for the prayers, cards, phone calls and flowers during his illness, and passing of my loved husband.
Mrs. James. B. (Dell) Lackey 36-1tc

Thank you
We would like to express our sincere appreciation for all the prayers, phone calls, visits, food, cards, memorials, and flowers we received at the loss of our loved one. A special thanks to Rev. Richard Jackson for his help seeing us through this difficult time.
Esther Everett
Zane & Jane Everett
Susan & Jerry Neuenschwander
Diane & Bill Crain 36-1tp

Thank you
Blessed are they that mourn for they shall be comforted Mat. 5:4. All the love you expressed through memorials, food, flowers, cards and visits were truly a comfort to us. There are no words to tell you just how grateful we are. We know we are loved. God showed us himself through all of you. We give thanks to God always for you all, making mention of you in our prayers.
The Family of Willis Causey
Mickie Causey
Mr. & Mrs. C.E. Ford and Family
Mr. & Mrs. Walter Causey and Family
Mr. & Mrs. Dee Causey Family
Mr. & Mrs. John Causey & Esper
Mr. & Mrs. Wesley Muecke & Family 36-1tp

Thank you
Henry Heinen wishes to announce, He will not be a candidate for the Medina School Board this year and wishes to thank all for their support in the past. 36-1tc

Thank you
Thank you to the members of the VFW Auxiliary: Betty Swinford, President Carol Paillow, George F. Callery and Della Cox for sharing the refreshments from the V.A. Bingo party with me at the VA Nursing Home Care Unit on my 98th birthday. I appreciate your thoughtfulness.
Homer Stevens Sr. 36-1tp

WE'RE HURTING.
GIVE THE TIME OF YOUR LIFE.
Be a volunteer.
American Red Cross

Projects are stress source

By Peggy Edwards
Extension agent

Stories that glamorize the renovation of charming but neglected older homes or overplay the satisfaction of building your "dream house" may be responsible for more stress, broken marriages and disappointments than alcohol.

While it is probably impossible to escape stress while building or remodeling, it can be minimized with a realistic perspective and some coping strategies.

Building or remodeling a house yourself is far from the simple, glamorous and economically rewarding task it's often pictured to be. It's a massive decision-making process which requires time, commitment, organization skills and physical stamina.

Many do-it-yourselfers fail to recognize signals that the building or remodeling project is "getting to them." Short tempers, headaches or sleeplessness during construction may indicate stress. Some degree of stress is to be expected, so the do-it-yourselfer should recognize and be prepared to cope with it.

In building and remodeling, you must be emotionally prepared to deal with obstacles. "Murphy's Law," that whatever can go wrong will go wrong, most likely will operate at some point during the project. Rather than focusing on alternative plans, solutions and the next step, do-it yourselfers often end up blaming each other for the problem.

Commitment to the project is necessary, but over-commitment can lead to stress. Some people totally forfeit all outside activities and their social life while engaged in building or remodeling. Relaxation and diversion are essential for both mental and physical well-being. The do-it-yourselfer is also more likely to return to the job refreshed and more productive after some time away from it.

Construction projects require thousands of decisions which can cause conflict. A couple may battle about which way the door should swing, whether to save the old flooring, or where to place the wall switch and ceiling fan.

Stress has a way of making minor differences of opinion seem like life-and-death decisions. The do-it-yourselfers need to realize that total agreement isn't always necessary. If it's a matter of preference, personal taste or convenience, compromise is the key. If it's a more objective or technical matter, seek the opinion of an expert.

Unplanned costs can also create stress as do-it-yourselfers take on more debt or try to save more from their regular income. To avoid this problem, reasonable, well-defined goals for the house that are well within reach of the family budget should be established in advance. Few solvent do-it-yourselfers end up with their "dream house."

An often-overlooked form of stress for the do-it-yourselfer is manual labor. The manual labor involved in building or remodeling can be emotionally and physically exhausting. This is especially true for the people who work a regular full-time job while constructing or reconstructing their home.

We have received a number of donations in memory of J. Burgin Davenport who passed away last week, including those from Eunice Lopez, Thelma Davenport, Lee Osterloh, Jesse and Glayda Bentley, E.W. and Pat Carlson, Fannie Caffall, Mr. and Mrs. J.O. Evans, Mr. and Mrs. John V. Saul, Mary and Elgie Mobley and Mr. and Mrs. A.B. Small.

Other memorial donations were from Fannie Caffall, in memory of Beaulah Zumwalt and Edgar Loyd; Mr. and Mrs. C.E. Lautzenheiser, in memory of Joe Henderson; and Mrs. Jill Edwards in memory of Sue Hevenor and Brent White. Other donations were recently received from Mr. and Mrs. A.B. Alkek and Dr. T. Talmadge.

—The Bookshelf—

By Jimmie Hughey
Librarian

"The Bandera County Library is launching a campaign to landscape the library grounds, a project that is long overdue.

Details of plans for this project are on the library bulletin board, and donations will be gratefully accepted. We have long been concerned that so fine a library facility should look so uninviting on the outside. We hope that many of you will join us in this worthy program.

For more information, please contact Library Board chairman, Mrs. Willie Morris, at 562-3441.

As some of you may already have heard, we have acquired a fine selection of Large Print books from the Tye-Preston Memorial Library in Canyon Lake.

Just in a few current best-sellers —MacInnes' "Ride a Pale Horse," Hailey's "Strong Medicine," Sheldon's "If Tomorrow Comes," Puzo's "The Sicilian," Buscaglia's "Loving Each Other," and a new biography of George Armstrong Custer, which is also a good history of the Plains Indians, called "Son of the Morning Star."

High on the list of TV series is James Michener's "Space," to be telecast in April, and "War and Remembrance" by Herman Wouk which takes up where "Winds of War" left off. Then there's Tennessee Williams' "Cat on a Hot Tin Roof," to be seen in early summer. John Jakes' "Love and War" and Ken Follett's "The Key to Rebecca" will be seen in the spring and Gerald Browne's "Hazard" is to be made into a series starring Robert Wagner. "Brotherly Love," by William Blakenship began production in October for an early 1985 showing.

These books can all be found in the County Library.

New books recently added to the collection include Sidney Sheldon's "If Tomorrow Comes," "The Sicilian" by Mario Puzo "The Godfather," "Son of the Morning Star" (biography of James Armstrong Custer), "Pieces of My Mind" by the always-popular Andy Rooney, "The Good War" by Studs Terkel, and George Burns' "Dr. Burns' Prescription for Happiness."

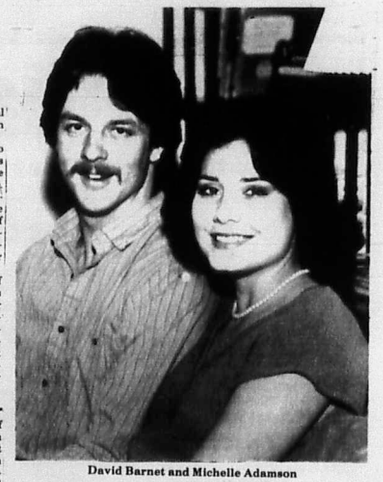

David Barnet and Michelle Adamson

Adamson — Barnet engagement

Mr. and Mrs. Virgil Rodney Adamson of Bandera announce the engagement and approaching marriage of their daughter, Michelle Marie, to David L. Barnet, son of George E. Barnet of Bandera and Mrs. Glenda Heslep of Fort Davis.

The bride-to-be is the granddaughter of Virgil A. Adamson of York, Pa., and Mrs. Lola Gaines and Mrs. Dorothy Callahan of Bandera.

She is a 1982 graduate of Bandera High School and is presently a senior Biology major at the University of Texas at San Antonio.

The prospective groom is the grandson of Mrs. Lucille Orum of Houston.

He is a 1980 graduate of Bandera High School and is an electrician employed with Foster Electric in San Antonio.

Their wedding is planned for May 18 in St. Stanislaus Catholic Church in Bandera.

In stock
Wallcoverings Sale!
Save 30%
KC Kerrville Color
Paint & Wallpaper
817 Junction Highway Kerrville, Tx. 895-4770
36-1tc

—Public notices—

NOTICE OF TRUSTEE ELECTION
(AVISO DE ELECCION DE REGENTES)

The Medina Independent School District Board of Trustees hereby gives notice of an election to be held on April 6 19 85 for the purpose of electing one trustee each for positions designated as Place 4 and Place 5

(Por la presente la junta de regentes del distrito escolar independiente de aviso que se llevará a cabo una elección el día 6 de abril de 19 85, con el propósito de elegir a un regente a cada puesto designado por numbeo cuarrto, numbeo cinco

ABSENTEE VOTING by personal appearance will begin on Monday (day) March 18 (date) 19 85 and continue through Tuesday April 2 (day) (date) 19 85 from 8 a.m to 4 p.m. on each day which is not a Saturday, Sunday, or an official state holiday / (VOTACION POR AUSENCIA en persona comenzará el lunes 18 (día) de marzo (fecha) de 19 85 y continuará hasta el martes 2 (día) de abril 6 (fecha) de 19 85 desde las 8 a.m hasta las 4 p.m. en todos los días que no sean sábado, domingo, o día oficial de vacaciones estatales.)

Absentee voting in person will be conducted at Medina Public School

Applications for absentee ballots by mail should be mailed to Mrs. Carleen Craddock Medina Public School, P. O. Box 1415, Medina, Texas 78055

(Votando por ausencia personal va ser condocido acerca de La Escuela Publica de Medina

Solicitudes para una boleta de ausencia por correo deben dar vuelta por correo a/ Mrs. Carleen Craddock, La Escuela Publica de Medina, Texas 78055

THE POLLING PLACE(S)/ designated below will be open from 7:00 a.m. to 7:00 p.m. on the day of the election. (Los sitios de votación indicados abajo se abrirán desde las 7:00 a.m. to 7:00 p.m. el día de la elección.)

Pct. No. (Núm. de precinto)	Location (Colocación)
5, 6 & 9	Medina Public School
5, 6 & 9	La Escuela Publica de Medina

NOTICE OF TRUSTEE ELECTION
(AVISO DE ELECCION DE REGENTES)

The Bandera Independent School District Board of Trustees hereby gives notice of an election to be held on April 6 '85 for the purpose of electing two trustees for a full three year term.

(Por la presente la junta de regentes del distrito escolar independiente de aviso que se llevará a cabo una elección el día 6 de Abril de 19 85 con el propósito de elicir dos oficiales escolares por tres anos consecutivamente.

ABSENTEE VOTING by personal appearance will begin on 18th (day) March (date) 19 85 and continue through 2nd (day) April (date) 19 85 from 8:00 a.m. to 5:00 p.m. on each day which is not a Saturday, Sunday, or an official state holiday / (VOTACION POR AUSENCIA en persona comenzará el 18 (día) de Marzo (fecha) de 19 85 y continuará hasta el 2nd (día) de Abril (fecha) de 19 85 desde las 8:00 a.m. hasta las 5:00 p.m. en todos los días que no sean sábado, domingo, o día oficial de vacaciones estatales.)

Absentee voting in person will be conducted at Superintendent's Office, Bandera High School, Old Highway 16, Bandera, Texas 78003

Applications for absentee ballots by mail should be mailed to Superintendent's Office, Bandera High School, Box 727, Bandera, Texas 78003

(Votando por ausencia personal va ser condocido acerca de la oficina del Superintendiente, Bandera High School, Camino 16, Bandera, Texas 78003

Solicitudes para una boleta de ausencia por correo deben dar vuelta por correo a/ la oficina del Superintendiente, Box 727, Bandera, Texas 78003

THE POLLING PLACE(S)/ designated below will be open from 7:00 a.m. to 7:00 p.m. on the day of the election. (Los sitios de votación indicados abajo se abrirán desde las 7:00 a.m. to 7:00 p.m. el día de la elección.)

Pct. No. (Núm. de precinto)	Location (Colocación)
1, 5, 7, 8	Bandera Junior High School, Bandera, Texas
2, 3	Community Center Bldg., Pipe Creek, Texas
4	Lakehills Civic Center, Lakehills, Texas

NOTICE OF CITY OFFICERS' ELECTION
(AVISO DE ELECCION DE FUNCIONARIOS DE LA CIUDAD)

BANDERA
Name of City (Nombre de la Ciudad)

Notice is hereby given that a City Officers' Election will be held on the 6th day of April 19 85, in the above named city for the purpose of electing the following officers for said city: MAYOR (1Yr.or 2Yrs.) Aldermen, 3 CHAIRMAN. Said election will be held at the following polling places in said city:

In Election Precinct No. 4	at	City Municipal	Building;
In Election Precinct No. ____	at	____	Building;
In Election Precinct No. ____	at	____	Building;
In Election Precinct No. ____	at	____	Building.

The polls at each of the above designated polling places shall on said election day be open from 7:00 o'clock a.m. to 7:00 o'clock p.m.

The absentee voting for the above designated election shall be held at the City Municipal Building, in said city; and said place of absentee voting shall remain open for at least five consecutive days of absentee voting which is not a Saturday, Sunday or an official State holiday, beginning on the 20th day and continuing through the 6th day preceding the date of said election. Said place of voting shall remain open between the hours of 8:00 o'clock a.m. and 5:00 o'clock p.m.

Dated this the 18th day of March 19 85.

(Día de aviso por la presente que se llevará a cabo una Elección de Funcionarios de la Ciudad el día 6 de abril de 19 85, en la ciudad arriba mencionada para el propósito de elegir a los siguientes funcionarios para dicha ciudad: ALCALDE Comisión, 3 Presidente. Dicha elección se llevará a cabo en los siguientes lugares de votación en dicha ciudad:

El Precinto Electoral Núm.	4	en el Edificio	Municipal de la ciudad;
El Precinto Electoral Núm.	____	en el Edificio	____;
El Precinto Electoral Núm.	____	en el Edificio	____;
El Precinto Electoral Núm.	____	en el Edificio	____;

Los sitios de votación arriba designados para dicha elección se mantendrán abiertos en el mencionado día de elecciones de las 7:00 a.m. a las 7:00 p.m.

La votación anterior para la elección arriba designada se llevará a cabo en el Edificio Municipal de la ciudad, en dicha ciudad, y dicho lugar de votación anterior se mantendrá abierto por lo menos ocho horas en cada día de votación anterior no siendo sábado, domingo o día festivo oficial del Estado, principiando 20 días y continuando hasta el cuarto día anterior a la fecha de dicha elección. Dicho lugar de votación se mantendrá abierto de las ocho a.m. a las cinco p.m.

Fechado este día 18th de marzo de 19 85.

OFFICIAL BALLOT
SAMPLE
OFFICIAL BALOTA

April 6, 1985
6 de Abril 1985

Vote for the candidates of your choice by placing an "X" in the squares beside the names of the candidates of your choice.

Para votar por el candidado de su preferencia ponga una "X" al lada de su nombre.

BANDERA CITY ELECTION
BANDERA ELECCION MUNICIPAL

Aldermen
Concejales

Elect Three — Elect Tres

- ☐ Linda B. Worley
- ☐ Gilbert Scheele
- ☐ Joseph W. Fox
- ☐ Euna Mae Wagner
- ☐ Ross N. Bailey
- ☐ Cal Chapman
- ☐ Dorothy M. Darden

Write In:

PFEIFFER LAND SURVEYING
Thomas C. Pfeiffer
Registered Public Surveyor
*General Land Surveying
*Land Development
(512) 249-3385
1001 S. Main Boerne, Tx. 78006
27 tfc

TERMITES ROACHES
Silver Fish, Rats & Mice, Ants, Ticks, Fleas, Scorpions, Spiders, Moths & Other Pests.
LESTER HUMPHREY
Call Kerrville Collect For Service:
257-3374
27 tfc

OMA'S HAUS
CAKES CATERING
Koenig 796-4427 Koehler 796-3264

American Way
Business of the Month!
"Shop at the Store with the Eagle on the Door!"
Quality and Service You Can Depend On

FLORIST
CIRCLE B NURSERY & FLOWER SHOP
TELEFLORA
PIPE CREEK
535-4444

Featured on your
AD-A-MEMO-BOARD

We're Full Of Surprises!
Take a peek at what we've got in store for Easter!
Delicious Russell Stover Easter Candy.
Available at:
Pollocks Pharmacy
Main St.
Bandera, Texas
796-3321
Mon.-Fri.
9 a.m.-6 p.m.
Saturday
9 a.m.-12:30 p.m.

Medina

Tootie Mayfield 589-2491
Ellen Walker 589-2697

The Rose Garden Club of Medina met March 6 at the Garden Center.

Guests were Marsha Bower and Elizabeth Chaney, and Elizabeth became a new member during the meeting.

Members brought various things for the sales booth for District VII spring meeting in Kerrville March 12 and 13. The proceeds are divided among six participating clubs.

It was announced that 11 crepe myrtle trees will be planted at the entrances to Medina by the State Highway Department through courtesy of Medina Rotary Club and Rose Garden Club.

Mary Stevens brought small Christmas tree seedlings for each member to plant "pinus blue elarica" is rapid growing and should survive with minimum care, she said.

Elayne Chaney showed slides of "Countryside Beauties" these beautiful wild flowering plants, narrated by Mary Lee Keith.

Hostesses were Elva McCollough, Lucille Broe, and Elizabeth Johnson, who served from a beautiful table decorated in a Shamrock theme.

Anniversaries

On Monday, Feb. 25, Josie and Lonie Justice celebrated their 63rd wedding anniversary. The Sunday before, their daughter Judy Peterson and her son Larry came from Jourdanton to cook an anniversary dinner for them. On Monday they were treated to dinner at the home of Lewis and James Bell Caton in Kerrville.

On Feb. 26, John Dee and Pearl Hinds celebrated their 50th anniversary.

Birthdays

On Wednesday, March 6, Mrs. Bob Mayfield treated her daughter-in-law, Kay Mayfield, to a birthday dinner. Those who helped celebrate were husband Richard, sons Rick and William, Mr. and Mrs. Linden Wheeler, Mr. and Mrs. L.G. Keese, Chris Keese, Mr. and Mrs. Jim Keese, Ellen Walker, Leslie Mayfield and the hostess, Tootie, and Linden Mayfield of Del Rio.

Saturday night was a big night at L.G. and Bobbie Keese's house, they were celebrating son Chris' 17th birthday.

Chris' guests were Shanna Sill, Richard, Kay, Rick and William Mayfield, Carl Walker, Ellen Walker, grandparents Mr. and Mrs. Jim Keese and Mrs. Bob Mayfield.

Visitors

Mr. and Mrs. Curtis Keith had their son Dr. Curtis L. Keith Jr. as their guest this past week.

Dr. Keith is Senior Minister to the First Christian Church of Lufkin and a member of the Advisory Board to the State Department of Human Resources. He is active with one Inonan Christian Center in San Antonio.

John and Dora Lowe had a week-long visit from Dora's cousin, Gene Norris and his wife June from Cincinnati. They enjoyed the usual sights of the Hill Country, including a picnic on the Lowe place.

Naomi Mudd had her son Larry Wayne, who lives in Austin, here visiting over the weekend. He also visited grandparents, Mr. and Mrs. Charles Smith and other relatives and friends.

New great-grandchild

Mr. and Mrs. John Lowe Sr. received word of the birth of another great-grandchild. A daughter was born to their grandson Scott and his wife Marita. Scott is in the Navy currently assigned to Okinawa.

It's a boy!

Mr. and Mrs. Gary Stokes of Austin are the proud parents of a baby son, born Friday, March 8, weighing in at 7 lbs., 8 oz.

They named him Colin Kirk and he is being welcomed by his sister Holly. The grandparents are Larry and LaNelle Kirk of Medina, B.H. Stokes of Somerset and Mr. and Mrs. Thorpe of Houston. Great-grandparents are Inez Mayfield of Medina and Maude Stokes of Bandera.

Roger and Haytee Mae Knibbe went to Knippa last Friday to get onion sets and to Uvalde to visit Roger's sister, Jane Farris.

Don and Winifred Thomas, daughters Summer and Selena of Hamilton, were here recently visiting with her mother, Mrs. Leo Moffett and other relatives.

Sick list

Word was received here by relatives that William Price of San Antonio is very ill and has been in the intensive care in the Methodist Hospital. He is married to the former Willa Mayfield.

Leslie Mayfield has been on the sick list for a few days, but he reports he's feeling much better. He's been trying to get his garden planted, pretty good for an 86 year old "young" man.

Leonard Whitehead has been feeling pretty bad with a case of the shingles.

College spring break

William Tabor who goes to San Angelo State College, has been here visiting his parents, Bill and Diane Tabor.

Greg Chaney who is a student of Texas Tech University, has been here visiting his parents, Mr. and Mrs. Pat Chaney.

Arlen and Linda Williams, their children Scott and Jeanette, and nephew Jon Barton, took advantage of their spring break to take a fishing trip to Lake Jackson where they stayed with cousin Paul Hund. They also visited Arlen's sister and family, Charles and Gloria Woods at Yorktown.

After coming back by Medina, they headed out for Del Rio for more fishing. They all enjoyed their vacation, even though it was on the go.

Clay Walker, daughter Leigh and a friend, Ana Chulian of San Antonio, took off a week ago for a ski vacation in Ruidosa, N.M. Leigh was on spring break, so they took advantage of the time. They all reported having a good time.

Death

Word was received here by the relatives of Alice (Moffett) Miller of Yuma, Ariz. who died March 5 at the age of 84 years.

Mrs. Miller was the last of the children of Frank and Josephine Moffett. She was born and raised here and went to the Bluff school.

New business

Medina welcomes a new business owned and operated by John Lowe. He has a Home Repair and Furniture refinishing shop in the old Texaco Station.

Motorcyclist hospitalized

A 1979 Buick driven by Travis Thompson of Camp Bandina and a 1980 Hondo Motorcycle operated by Clarence Lauritzen of Houston were involved in a accident in front of the Post Office about noon Sunday.

Texas Department of Public Safety officer Nolan Metz said the Thompson vehicle failed to yield the right of way to the motorcyclist when it turned off Parker Street onto Highway 16.

Lauritzen was taken to Sid Peterson Hospital in Kerrville by the Medina unit of the Bandera County EMS, where he was treated for a broken ankle. The Thompsons reported no injuries.

Metz said no charges were filed against either driver.

Medina menu

March 18-22

Monday: Sloppy joes, pork and beans, chips, fruit and milk.
Tuesday: Tacos, salad, beans, fruit, cornbread and milk.
Wednesday: Barbecue chicken, potatoes, blackeye peas, fruit, rolls and milk.
Thursday: Lasagna, green beans, carrots, fruit, rolls and milk.
Friday: Burgers, lettuce and tomatoes, pickles and onions, French fries, dessert and milk.



Photo by Larry Thomas Williams

Medina tracksters win at Utopia

The Medina Bobcats got out of the blocks quickly in last Saturday's track season-opener at Utopia.

The Bobcat boys team scored 87 points to win second place behind Center Point's 110. The Medina girls added their 72 points to place third behind Utopia at 90 and Comstock at 102.

The 'Cats combined points were enough to garner the Combined Team first place trophy and a basketful of individual medals.

Richard Payne sailed the discus to a 112-9½ win. Geoeff Williams long jumped 19-10 for first and also beat all comers to the tape in the 300 meter hurdles with 45.49. He also scored a second in the 110 meter high hurdles.

In that race brother Mark Williams was first with 16.92. Mark also took second in long jump and third in high jump.

Danny Reid jumped to second in the high jump clearing 5-8.

Billy Achenbach gained a third in the 200 meter run and a fourth in long jump while Jay Black was fifth in pole vault and John Payne got sixth place in both 1600 meter and 3200 meter runs.

The girls showed their potential as Tracy Willett took first in the shot with a heave of 32-11½ and Deanna Ressler flung the disc 81-6½ for third and ran to fifth place in the 1,600-meter run.

Melody Long was second in long jump with 15-½ and joined teammates Casey Renolds, Tammy Tatch and Cindy Pennock to place second in the 800 meter relay. Tammy Tatch also took third in the long jump, second in the 100 meter dash and fourth in the 200 meter, and Hobbit Hawkins scored a sixth in the 1600 meter run.

The Bobcats will host their own annual meet on Saturday March 16 at Medina School. Prelems and field events begin at 9 a.m.

Constable to resign post

Bandera County Precinct 3 constable Louis Vannatter announced this week that he will resign as constable effective March 31. He said he will be accepting a full time position as pastor of Bulverde Baptist Church.

A replacement for Vannatter would require an appointment by the county judge and commissioners, said chief deputy Ken Mingo at the sheriff's department. He said constable is an elected position and if someone is appointed to fill Vannatter's unexpired term, the person would have to run for election next time around.

Bandera Feed & Garden Supply, Inc.
1203 Cedar St. Bandera, Tx. 78003
796-4539
—LAWN & GARDEN—

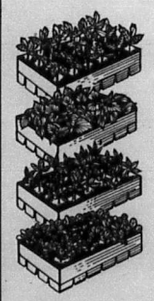

Garden starter plants:
Peppers, Tomatoes, Many varieties....
99¢ per 6 pack.
Bedding plants:
Petunias, Snapdragons, Marigolds, Portulaca, Vinca (Periwinkle), Dianthus, Lobelia....
Fresh supplies weekly:
House plants:
Plain ordinary or a little on the exotic side.
Trees, shrubs, ground covers....
Landscape items including good quality rail road ties.
Deccor bark to pruning shears...
Patio planters to cow manure...

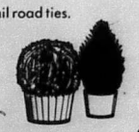

Shop in Bandera...Our prices are right!

The Horsemen's Store
a division of:
Bandera Feed & Garden Supply, Inc.
"...dedicated to serve horsemen of Bandera County with STAKES WINNER, EVERGREEN, FUL-O-PEP horse feeds and a complete line of horse equipment.
(Best inventory of equipment in the Bandera area.)
STAKES WINNER HORSE FEEDS

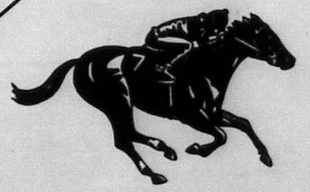

"We welcome you to come and see for yourself."

Irish stew

This lamb dish good enough for St. Patrick

Lamb is an Irish favorite, the perfect dish to serve March 17, St. Patrick's Day. It can be prepared a number of ways, but Ireland's best known lamb recipe is for Irish Stew. The classic dish calls for equal amounts of lamb, potatoes and onions, though Americans may prefer a higher ratio of meat. When finished, the stew should be thick and creamy, not swimming in juice, and good enough to suit St. Patrick himself.

Texas and the Irish go back to 1820 when new arrivals from the Emerald Isle began settling here and adapting to frontier life. According to Dr. John Flannery, San Antonio, author of The Irish Texans, the immigrants quickly adopted American and Mexican foods. "They'd eat barbecued beef and rattlesnake meat. Everything very much Texan."

Quickly integrated into frontier life, Irish Texans did not experience the discrimination that was part of life for their fellow immigrants in the Northeast. "Everyone was accepted in Texas as long as he could pull his own weight," said Flannery.

The Irish did not introduce lamb to Texas though they may have eaten some. The first sheep came by way of Mexico when Texas still belonged to that country. By the 1880's sheep numbers had grown to more than 1.5 million head. Today sheep are an important source of agricultural income. Texas consistently ranks first nationally in sheep and lamb production and cash receipts. In 1983 sales amounted to more than $61 million.

Until recently Texas ate only a tiny portion of the state's production, but more recent immigrants — from places like New York and Chicago — have changed that. According to the Texas Department of Agriculture, wholesale lamb marketings increased 500 percent in Houston and 300 percent in Dallas over the past 10 years. With more consistent supplies, native Texans are also beginning to eat more lamb.

Tenderness is one of lamb's big selling points. A high percentage of lamb is slaughtered between five and seven months, the remainder by the time the animals are 12 months old. After a year, lambs become sheep and cannot be sold as lamb. Their youth at the time of slaughter ensures tenderness.

Only the most inexpensive cuts of lamb are fatty, and much of the fat on these can be trimmed away. Improved production and feeding practices have resulted in larger, meatier carcasses with less body fat and less marbling in the tissues. Three ounces of roast leg of lamb equal 158 calories when trimmed of separable fat.

When making Irish Stew, TDA home economists recommend using lean meat cut from a leg. The meat is not browned. It is simmered in liquid for an hour before the vegetables are added.

Irish stew

3½ lb. cubed lamb
2 C. water
2 lb. potatoes
2 T. chopped parsley
1 T. thyme
1 lb. onions
Salt and pepper to taste

Put meat and liquid in large, heavy pot, cover and simmer 1 hour. Remove meat from pot. To liquid add layer of potatoes sprinkled with parsley and thyme, cooked meat and onions. Repeat and finish with layer of potatoes. Season with salt and pepper. Cover and simmer 45 minutes more or until vegetables are tender. Correct for seasonings. Serves 6-8.



Buck antler ranking mixes science, politics

Hunters fortunate enough to bring in a trophy-sized white-tailed buck deer from their hunting trip this season in Bandera County might wonder how its antlers stack up against the competition.

Measuring and scoring deer antlers can be done only by those who have been schooled in the exacting procedure, according to Horace Gore, white-tailed deer program leader for the Texas Parks and Wildlife Department.

"There are five main factors which have to be considered in scoring a set of antlers," Gore said. "There are inside spread, numbers of points or tines, tine length and beam circumference at the base of the antlers."

Even after these measurements, a complicated set of rules involving symmetry and other factors can weigh heavily on the buck's total score, Gore noted.

The TP&WD does not keep records on trophy deer per se. This job is handled by the Boone & Crockett Club, which for more than 30 years has maintained records of the largest big game trophies taken on the North American Continent.

Under Boone & Crockett standards, a white tail buck must score a minimum 170 points in the typical category and 195 points in non-typical to qualify for the record book. Gore said to qualify for a typical listing the Boone & Crockett record book, a buck would usually have to have at least 10 points with at least 18-inch inside spread and beams more than four inches in circumference.

"Of the 240,000 bucks taken annually in Texas only two or three would qualify for the B&C record book," Gore added. The largest typical Texas buck in the book was a 15-pointer taken in Dimmit County in 1932. It scored 194 7/8 points, Gore said.

Bulldogs lose in bid for third at Hondo

The Bandera Bulldog baseball team narrowly missed grabbing third place in the weekend Hondo Tournament, losing 4-3 to the Hondo Owls Saturday afternoon in the consolation finals.

With the score tied 3-3 in the bottom of the final inning and with two outs, Brian Lutz singled in the winning run to wrap it up for the Owls.

Gary Watkins and Mike Cardenas pitched for Bandera and Quintanilla, Tapia and Garcia worked the mound for Hondo. Each team had four hits and made three errors.

Eight teams played in the two-day, double-elimination tournament, including Bandera, Uvalde, Poteet, Medina Valley, Hondo, St. Gerards, D'Hanis and Pearsall. The Class AAAA Uvalde Coyotes eventually won the tournament, whipping Medina Valley 9-3 in the championship finals. Uvalde's closest game in the tournament was with Bandera.

Bandera advanced to the consolation finals by first losing, 3-0, to Uvalde Friday and then coming back Saturday morning to defeat Poteet 1-0 in an exciting, extra-inning cliffhanger.

In the Uvalde game, Bandera received excellent pitching from its regular catcher, Kevin Parker, who was pitching his first full game for the Bulldogs.

However, the powerful Coyote pitcher, Roy Henderson, pitched a near-perfect game, limiting the Bulldogs to one hit, an infield fly between pitcher and second base off the bat of Gary Watkins.

Uvalde had six hits against one error in the game, while Bandera was guilty of three miscues.

The Bandera-Poteet game Saturday morning was an extra-inning nail biter that featured two evenly matched teams playing outstanding high school baseball through nine full innings.

Clutch pitching by Bandera's Mike Cardenas and Poteet's Al Lopez through the full game, plus stout defensive work by each team, kept the score at 0-0 until the bottom of the ninth with one out.

At this stage, Mike Cardenas singled and advanced to second when the Poteet shortstop mishandled a hot grounder by Billy Morris. Gary Watkins brought in Cardenas for the winning run by hitting a sharp double to left center field. Bandera outhit Poteet 4-3 and each team had two errors.

The Hondo Tournament brought the Bulldogs' season record to 2-3.

Focusing on issues

Texas cattlemen will focus on industry issues beginning Sunday, March 17, in Fort Worth as Texas and Southwestern Cattle Raisers Association opens its 108th annual convention, trade show and Heritage sale, says John M. (Jack) Shelton III, TSCRA president.

The four-day meeting in the Tarrant County Convention Center and Hyatt Regency is expected to draw more than 2,000 cattlemen.

Record evened

Bandera's baseball Bulldogs hammered out a 9-5 win over Comfort's Bobcats Tuesday at Manafield Park, improving their season's record to 3-3.

The game was a heavy-hitting affair with the edge going to Bandera with its nine hits, including homeruns by Billy Morris and Kevin Parker. Comfort banged out four hits, including one homerun.

Parker pitched the full seven innings, giving up three walks. Three Comfort pitchers alternated on the mound, giving up six walks.

In addition to the homeruns, Bandera hits included two singles by Tommy Adams and one each by Mike Cardenas, Gene Matthews, Billy Morris, Jimmy Sides and Randall Kirk.

Although pleased with the victory, Coach Paul Banks felt the Bandera nine suffered a letdown in intensity after the Hondo Tournament of last weekend.

8.8% APR* $300.00 REBATE*

1985 NEW YORKER Stk. # 65137
YOUR CHOICE As Low As $12,988
1985 5TH AVENUE Stk. # 65133

★ 5 YR - 50,000 MILE WARRANTY*

1985 DIPLOMAT Stk. # 65131
YOUR CHOICE As Low As $9,988
1985 RAMCHARGER Stk. # 55059
YOUR CHOICE As Low As $7,988
1985 ARIES 2 DOOR & 4 DOOR Stk. # 65156

10% DOWN*—60 MO. FINANCING

1985 RELIANT 2 DOOR & 4 DOOR Stk. # 65157
YOUR CHOICE As Low As $7,988
1985 OMNI Stk. # 651128
YOUR CHOICE As Low As $5,988
1985 D-50 PICK-UP Stk. # 55134

YOUR CHOICE

1985 VOYAGER Stk. # 55200
YOUR CHOICE As Low As $9,988
1985 CARAVAN Stk. # 55199

*Available on certain models on approved credit to qualified buyers.

I-10 West — Boerne Business Exit 542 — Loop 410
25 min. from S.A.

SAN ANTONIO 698-3505

Chaparral CHRYSLER-PLYMOUTH-DODGE
823 N. Main Boerne, Tx.

Mon.-Fri. 9-8
Sat. 9-6
Sun. 12-6
(after church)
SE HABLA ESPANOL
BOERNE 249-9566

SUPER S FOODS OPEN
907 NORTH MAIN
BANDERA, TEXAS
7 AM - 12 PM
7 DAYS A WEEK

Get Your 2¢ Worth At Super S

SUPER S COUPON
Super S Homogenized Milk $1.22 gallon
Limit 1 per coupon, One coupon per family
Offer good March 14-20, 1985

USDA Heavy Beef Cry-O-Vac Boneless Beef Briskets 99¢ lb.
Limit 2 Please.
Market Trim $1.39 lb.

California Fancy Seedless Navel Oranges 39¢ lb.

FREE Gallon Jug of CLOROX WHEN YOU BUY 84 oz. FAB DETERGENT
$3.49 King Size Box

Hi-Dri Assorted or Tan Paper Towels 2 Jumbo Rolls $1

• Regular • Diet • Caffeine Free
• Sprite • Fresca
• Tab • Mello Yello
Coke 6 pack 12 oz. cans $1.69

Bakery - Deli
Split Top Wheat Bread 2 for $1.00
8" German Chocolate Cake $4.69
Apricot Sticks 2 for 89¢
Sugar Cookies 2 doz. $1.59
Breakfast
2 Waffles with Scrambled Eggs $1.99
English Muffin Egg and Cheese Sandwich $1.29
Lunch
BBQ Sandwich $1.39
Enchilada Plate with corn $1.99
TO GO
Chicken Roll lb. $3.69
Monterrey Jack lb. $2.49

• Regular • Diet • Caffeine Free
• Diet Caffeine Free
• Tab • Sprite
Coke 2 liter bottle 99¢

Prices Effective March 14-20, 1985
We Cash Authorized. Payroll Checks.
We Reserve the Right to Limit Quantities.
WE WELCOME FOOD STAMP SHOPPERS
We Sell American Express Money Orders.
R20—M1

SUPER S FOODS Super S Week

20¢ Off Label
Crisco Oil
$1.59
32 oz. btl.

Prints or Tan
Hi-Dri Paper Towels
2 Jumbo Rolls $1

USDA HEAVY BEEF
Boneless Cry-O-Vac Beef
Briskets
Limit 2 Please
99¢ lb.
Market Trim Briskets $1.39 lb.

Hill Bros. Coffee

Coffee	1-lb. can	$2.29
High Yield	13 oz.	$2.19
Decaffeinated	13 oz.	$3.29
Instant	8 oz.	$3.99
Decaffeinated Instant	4 oz.	$2.79

Nabisco
Pinwheel Cookies
12 oz. pkg. $2.09

Martha White's Blackberry, Blueberry, Strawberry, Apple or Cinnamon
Fruit Muffin Mixes
7 oz. pkg. 39¢

Wolf Brand Regular or Extra Spicy
Chili With Beans
15 oz. 79¢

Campbell's Cream of Mushroom
Soup
#1 can 39¢

Wolf Brand
Beef Stew
24 oz. $1.49

Baker's Angel Flake
Coconut
14 oz. $1.49

Baker's Chocolate Flavor Semi-Sweet
Baking Chips
12 oz. $1.59

Ragu Traditional, Plain, Meat or Mushroom Spaghetti Sauce	32 oz.	$1.89
Texsun Orange Juice	6 pk. 12 oz. cans	$2.99
Texsun Grapefruit Juice	6 pk. 12 oz. cans	$2.49
Crown Prince Flat Anchovy Fillets	2 oz. can	59¢
Golden Grain Assorted Rice-A-Roni	each	75¢
Lucky Charms Cereal	14 oz.	$1.99
Easy Squeeze Formula 409	22 oz.	$1.09
Buy 1 Get 1 Free Lime-Solv	32 oz.	$1.59
Beef, Beef and Cheese Alpo Jerky Bits	4 oz.	$1.09

Super Savings o

Bar S Smoked
Turkey Hams
lb. $1.59

Lean 100% All Beef
Ground Beef
lb. $1.69

• Cheese • Beef • Polish
Wilson's
Smoked Sausage
Skinless Link lb. $2.29

Bar-"S"
Meat Franks
98¢ 12 oz. pkg.

Extra Lean	Brisket Strips
Hormel Corned Beef	Brisket
Rogelein Sausage	Pinky Pigs
Owens Country	Sausage
Lean Meaty Beef	Short Ribs
Skinless Deveined Sliced	Beef Liver
Beef	Sweet Breads
Decker	Chicken Fry Steaks
Decker Korn Kist	Cervalat
Apco Shuck Tied	Chorizo
Decker Bulk Sliced	Bacon
Chef Pantry Fully Cooked, Turk	Sticks or Nuggets
Ground Beef	Patties
Mama Rosa	Pizza's
Scalded Blanco Menudo	Beef Tripe

Dairy

Land O Lakes
Butter
1-lb. qtrs. $2.19

Land O Lake Whipped Butter 8 oz. $1.29

Leadway Texas Style Buttermilk Biscuits 2 10 ct. cans 59¢

Oak Farms Favorites

Oak Farms Cottage Cheese	24 oz.	$1.89
Oak Farms Buttermilk	qt.	79¢
Oak Farms Luxury Ice Cream	½ gal.	$2.29

FROZEN FOOD Festival

March is Frozen Food Month!!



Totinos
Party Pizza
Assorted Each 99¢

Weaver Crispy
• Chicken Sticks
Crispy and Spicy
• Mini Drums
12 oz. box $2.49

• BBQ Beef • Ham N Cheese • Pepperoni • Sloppy Joe
Hot Pockets
10 oz. $1.99

Ore-Ida Golden Crinkles or Golden
Fries
2 lb. bag $1.29

Citrus Hill Frozen
Orange Juice
12 oz. $1.29

Ore-Ida
Cob Corn
4 ear pkg. $1.19

Pet-Ritz Deep Dish 12 Inch
Pie Shells
2 ct. pkg. $1.09

Ore-Ida
Onion Rings
20 oz. $1.09

Ore-Ida
Cheddar Brown Potatoes
12 oz. 99¢

Ore-Ida
Golden Patties
22½ oz. $1.59

FROZEN FOOD Festival of Values...

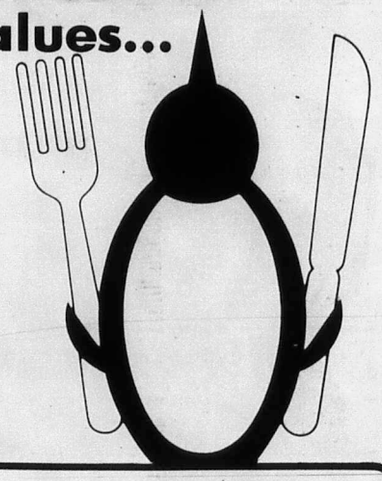



Frozen
Green Giant
Nibblets Corn or Mixed Vegetables
16 oz. poly Bags
99¢
Broccoli Cuts 16 oz. $1.19

Frozen
Green Giant Prepared Vegetables
Broccoli Spears or LeSueur Peas
$1.19
10 oz. pkg.





Downy Flake
Frozen Buttermilk or Homemade
Waffles
89¢
12 oz. pkg.



Green Giant
Prepared Vegetables
Cut Broccoli or Cauliflower in Cheese Sauce
$1.19
10 oz. Pkg.

Gorton's Frozen
Fish Sticks


$3.29
2 lb. pkg.

Gorton's Crunchy Frozen
Fish Fillets


$2.79
20 oz. pkg.



Rich's
Coffee Rich
16 oz. ctn.
55¢



Frozen Citrus Hill
Orange Juice
6 oz. can
69¢

"My Classic Pizza"
Totino Combination
Pizza
$2.89
23¼ oz.

"My Classic Pizza"
Pepperoni
Pizza
$2.49
21.3 oz.

Gorton's
Breaded Fantail Shrimp


$6.39
1-lb. pkg.

Long Specials! SUPER S FOODS

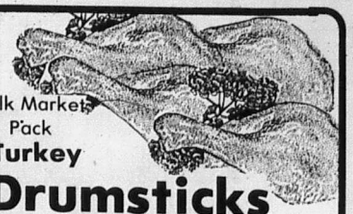

Bulk Market Pack
Turkey
Drumsticks
lb. **29¢**



Nabisco Shortbread
Lorna Doone
Cookies
$1.49
10 oz. pkg.



• Kosher • Processed Dills
• Hamburger Slices
Heinz Pickles
$1.19
32 oz. jar

Quality Meats



	lb.	$1.89
	lb.	$2.19
	lb.	$1.09
$3.77	12 oz.	$1.89
	lb.	$1.49
	lb.	89¢
	lb.	$1.69
	lb.	$1.69
	lb.	$1.69
	lb.	$1.59
	lb.	$1.59
	lb.	$2.69
	lb.	$3.69
	3 lb. box	$5.99
	2 for	49¢

PILGRIM'S PRIDE
Pilgram Pride Family Pak

Wings	lb.	69¢
Leg Quarters	lb.	69¢
Breast Quarters	lb.	99¢

Louis Rich

Turkey Bologna	8 oz.	79¢
Variety Pak	12 oz.	$1.98

Eat Turkey Products For Less Calories!



Lent Specials

Market Cut Cheddar Longhorn	lb.	$2.29
Kraft Sliced American Cheese	16 oz. singles Stack Pack	$2.69



Nautilus Seafoods

Tray Pack Pollock	lb.	$1.89
Tray Pack H & G Whitting	lb.	$1.39
100-200 ct. Std. S & D Shrimp	lb.	$3.49

Nautilus



Long Grain
Comet Rice
42 oz. box
99¢



Martha White's Gladiola
Yellow • White
• Corn Muffin
Biscuit • Pancake
Pouch Mixes
4 for $1

From the
Kleenex Family
175's box
Facial Tissue
79¢
250's Box
Facial Tissue
$1.09



100's Box
Boutique Facial Tissue
79¢

Pioneer
White Wings
Corn Tortilla Mix


$1.49 4 lb. pkg.

Jello
Instant Puddings


49¢ regular size

Bakery

RAINDO
Little People Snacks
ea. **79¢**

Cinnamon Rolls, Hoots & Toots Patty Cake Snack Cakes	3 for	99¢
Butterkrust Old Fashion Buttermilk Bread	1 lb. loaf	69¢
Butterkrust Pecan Danish	each	$1.59
Honey Buns, Dunkers, or Pies Butter Krust Snacks	3 for	99¢

1½ lb. Loaf
Roman Meal Bread
loaf **99¢**



Super Buys

Chunks Field Trial Dog Food	50 lb.	$8.49
Bakerite Shortening	42 oz.	$1.79
Gold, White, or Almond Dial Soap	7 oz.	69¢
Ramen Pride Assorted Noodle Soup	5 3 oz. pkg.	$1
12 oz. can Spam Luncheon Meat	each	$1.49
Velvet Bath Tissue	4 roll pkg.	69¢
Country Crock Spread	3 lb.	$1.99
Kraft Parkay Margarine	1 lb. qts.	69¢
Seneca Frozen Apple Juice	12 oz.	89¢
New Red Soda Water	2 Liter	89¢
Mazola Corn Oil	48 oz.	$2.89



Garden Fresh Produce...



California Fancy Seedless Navel
Oranges
lb. **39¢**



Washington Extra Fancy Red or Golden Delicious
Apples
lb. **49¢** 3-lb. Bags $1.29



California Creamy Ripe Hass 70 Size
Avocados
4 for $1

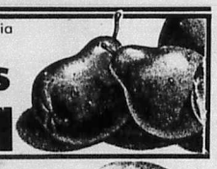

US No. 1 California D'Anjou
Pears
6 for $1

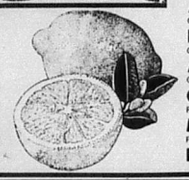

California Large Juicy
Lemons
7 for $1

Fresh Vegetables for Healthy Meals...

California Fresh **Brussel Sprouts** Fresh New Crop	pint	99¢
Okra California Large	lb.	99¢
Artichokes California Tender	each	89¢
Broccoli California	lb.	69¢
Asparagus California Snow White	lb.	$1.89
Cauliflower Fresh White	lb.	89¢
Mushrooms Fresh	8 oz.	$1.49
Egg Plants	lb.	59¢



US No. 1 Colorado Medium Yellow
Onions
5 lbs. for $1

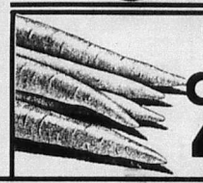

US No. 1 Texas 1-lb. Bags
Carrots
4 bags for $1

Super Savings on These HBA Buys!!



Cold Medication Capules
Co-Tylenol
20's **$2.29**



H.D.R. 25¢ Off Label
Shampoo or Conditioner
7 oz. **$1.59** Regular or Extra Body



Colgate Child
Toothbrush
Adult 99¢ **89¢** ea.



Finesse
Hair Spray or Regular or Extra Body **Shampoo or Conditioner**
11 oz. **$2.19**



Nice & Easy All Color
Hair Color
box **$3.49**



Congestion Relief Medicine Tablets
Congestac
12's **$1.39**



Pediacare

#1 Cold Syrup	4 oz.	$2.09
#2 Cold Syrup	4 oz.	$2.29
#3 Cold Syrup	4 oz.	$2.49
#3 Tablets	24's	$1.49



Massengill
Extra Gentle Vinegar & Water Country Flowers Belle Mai Mountain Herbs
Disposable Douche
6 oz. **69¢**



Tempo Antacid
10's **49¢**



Easy, Regular or Super
Lilt Perm or Refill
each **$3.19**
Push Button **Lilt Foam** $3.49



Mitchum Scented or Unscented Anti-Perspirant
Roll-On
1.5 oz. **$1.69**



Mitchum Scented or Unscented
Aerosol Anti-Perspirant 4 oz. $1.99
Mitchum Scented or Unscented
Solid Anti-Perspirant 2 oz. $1.19



J. G. DURAND *International*

Glassware Sale!!!

Rosaline Dinnerware

9" Dinner Plate	$1.29
7¾" Dessert Plate	$1.09
9" Soup Plate	$1.29
Saucer	69¢
10½ Bowl	$3.99
5" Bowl	89¢
10 oz. Mug	$1.19
7½ oz. Cup	79¢

Triomphe Storage Jars

1½ pt.	$1.69
1 qt.	$1.99
1½ qt.	$2.39
2 qt.	$2.59

Diamant Bowls

9" Salad	$2.99
5" Salad	69¢
4" Dessert	49¢

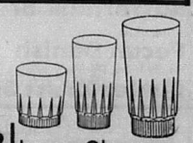

Lancer Glassware

16 oz. Ice Tea	79¢
11" 2 oz. Beverage	59¢
10½ oz. On the Rocks	49¢

McCOY'S
BUILDING SUPPLY CENTERS

OLYMPIC Weather Screen Semi-Transparent Oil Stain
Weather Screen Preservative Semi-transparent or solid gallon **SALE 11.77**

LUCITE House & Trim
Outside House & Trim Paint SALE
• Assorted colors • Easy water clean-up • Dries fast dry • Built-in primer
10.77 gallon **LUCITE**

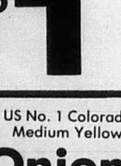

Electrical Wire •250' • Non-metallic sheathed copper
12-2 W/G **18.95**

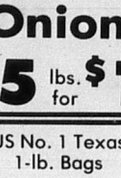

Paneling •4'x8' wood grain reproductions on Luan Plywood Paneling •Fawn Pecan
6.99 Per sheet
Champion Decorative Products



Birch Cabinet Plywood •3/4" 4'x8' •One piece •Cabinet grade
28.95



you & McCOY'S building better together

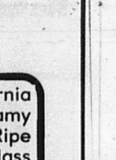

Weather Screen Preservative Semi-transparent or solid gallon **SALE 11.77**



Easy Care Latex Redwood Stain SALE Gallon **3.99**



Wood Stain SALE 16 oz. (Less rebate) 2.99 -1.00 Your cost 1.49
See center for details

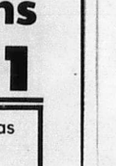

Polyurethane Liquid Plastic SALE Made in U.S.A. gallon (Less rebate) 13.99 -3.00 Your cost **10.99**



15½ Gauge Barbed Wire •1320 ln. ft.
Gaucho 19.95

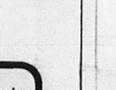

Redi Mix Concrete •80 lb. bag • Just add water
1.69

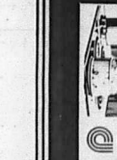

Decorative Vinyl Wallboard •4'x8' panels available in 6 patterns SALE **9.99**

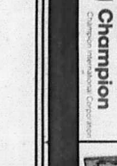

1'x12' Primed Hardboard Lap Siding Smooth Textured
3.77 3.88



Temple-Eastex •Premium grade •Ready to paint



Temple-Eastex



Temple-Eastex



Temple-Eastex

McCOY'S
BUILDING SUPPLY CENTERS
PRICES GOOD THROUGH SATURDAY, MARCH 23.

Building Better Together SALE

Tub Surround •White or almond •3 piece kit •PVC plastic •Adhesive •Caulk not required •Quick remodeling
79.95 GlasTec

Premium Studs •92 5/8" precision end trimmed •Grade stud •2"x4"
SPF/B
1.17 Yellow pine

JUMBO Landscape Timbers •40 CCA Pressure Treated •3½"x5½"x8'
SALE **2.99** Each

Privacy Fencing 1"x6"x6' Cedar Picket •Dog eared •Price per picket
SALE **1.35**

Garden Tools Strong steel heads with flame hardened handles
MADE IN U.S.A.
Shovel •Long handle •Round point
Bow Garden Rake **3.99**
Garden Hoe **2.99**
from Union

Shop all 58 Texas McCoy's
8-6 Monday-Friday
8-5 Saturday
Closed Sunday
MasterCard VISA

POLICIES
PRICE POLICY: We will match competitors' prices on identical items. Some items DO NOT QUALIFY. Must be in stock at competitor's store. Competitor's ad must be current. Competitor's price must be in writing. Call us for details. Competitor's price must be verified by McCoy's. Competitor must not be a "Going Out of Business" sale. Competitor's price must be in reasonable quantities and accompanied by cash register receipt dated within 7 days of our ad. Competitor's price must be in reasonable condition and accompanied by cash register receipt dated within 7 days of our ad

32" Wide 22.95 | 32" or 36" Wide 29.95

Kerw! Forget about soldering, nailing, and sticking! CASTLEGATE

67.95 •Right or left hand

3/8" thick 4' Centers	5/8" thick 4' Centers	5/8" thick 12" Centers
8.69	11.99	12.79

Sheetrock Nails •Galvanized •50 lbs
1½" 32.95

28.95

Roofing

Roofing Shingles

We've taken the mystery out of choosing the right roof for your home!

- 20 year warranty pro-rated based on replacement cost, labor included
- Durable fiberglass mat construction
- White, tan and other colors as available.
- Class "A" rating-the-best

18.79 PER SQUARE (100 square feet)

Come Visit Our Certified Consumer Specialist

Roll Roofing
- Covers about 100 square feet
- Mineral surface
- White or brown

10.99 price per roll

Asphalt Felt
- Made in U.S.A.
- #15 (400 square feet)
- #30 (200 square feet)

Roofing Felt 8.99

Corrugated Fiberglass Panels

By sequentia •Choose from white, green, or clear

26" wide	8'	10'	12'
Lightweight Seal	3.19		
Heavyweight Satin	6.99	8.99	9.99
Commercial Weight Seal	9.99	12.99	14.99

6' Corrugated Wood Strip 1.19 — 3' Corrugated Rubber Strip 59¢

Corrugated Iron Made In U.S.A.

corrugated galvanized steel roofing and siding

STRONGBARN II •Heavy G-90 galvanized steel •26" wide

8'	10'	12'	14'	16'
4.99	6.49	7.88	9.29	10.29

Roof Coating Gulf Seal — Gibson-Homans

	Plastic Roof Cement	Fibered Roof Coating	Cold Process & Lap Cement	Aluminum Mobile Home & Roof Coating
ONE GALLON	2.59	2.77	2.99	5.88
FIVE GALLON	9.99	11.49	11.77	25.88

Turbine Vents
12" Galvanized Steel

Arvin

Adjustable Base 6.77

Externally Braced 19.99

Internally Braced 11.99

Roofing Accessories

Billy Penn **Gutter & Accessories**

8' Gutter | 10' Downspout | End Cap | Corner | Slip Connector | End piece W. Outlet

	8' Gutter	10' Downspout	End Cap	Corner	Slip Connector	End piece W. Outlet
Plain Galvanized	2.49	3.95	.35	1.77	.49	.99
Brown Finish Galvanized	4.39	4.59	.44	1.99	.55	1.39

Fencing

Treated Fence Posts
•40 CCA Pressure treated

2"x6½'	1.25
3"x6½'	1.99
4"x6½'	2.99
4½"x8'	4.88
6"x8'	8.99
4"x10'	7.77
4"x12'	9.99
5"x16'	20.99

Poultry Netting
•Made in America •50 Roll

24"	36"	48"
8.99	11.99	14.99

Welded Wire
•50' long •48" tall •32 lbs.
17.95 roll

Field Fence
RED BRAND The most respected name in farm fence®
•American made •Check availability

Height	Spacing	Gauge	Length	Price
32"	6"	14½	330'	48.95
39"	12"	14½ close roll	330'	36.95
39"	12"	12½ close roll	330'	54.95
39"	6"	12½	330'	69.95
48"	6"	14½	165'	42.88
48" Non climb	2"x4"	12½	100'	67.99

JUMBO Landscape Timber
•40 CCA Pressure treated •3½"x5½"x8' long
Wolmanized
2.99 SALE

1"x6" Treated Fencing
•Rough one side •.40 CCA for ground contact •#2 & better yellow pine •as available

14'	2.99
16'	3.99

6' Steel T-Posts
•American Made •Meets ASTM A-702-81
2 rivet plate •1.25 all green 1.99
3 rivet larger plate 1.33 green with silver top 2.39

Southern Post Company Not stocked in Galveston

Galvanized Stock Panel
•American made •16"x52" high •1/4" rods
13.99

Farm Gates
•52" high •With hardware •Galvanized

4'	15.95	12'	35.95
10'	32.95	14'	39.95
		16'	47.95

FARMASTER American Made

RED BRAND® Barbed Wire 12½ gauge •1320 lin. ft. •Meets ASTM A-121 32.95 American Made

TUF-MAC Barbed Wire 12½ gauge •1329 lin. ft. •American made •Meets ASTM A-121 28.88

Gaucho Barbed Wire 15½ gauge •1320 lin. ft. 19.95 American Made

Plumbing

GlasTec

60" PVC Bathtubs
•Left or right hand

WHITE 73.95
ALMOND 77.95

One Tough Tub

Fiberglass Tub-Shower
•Left or right hand •Product May vary from illustration
White 199.95
Almond 209.95
GlasTec

Square Fiberglass Shower Stall
•Recessed soap dish •With drain

32" white	166.95
32" almond	177.95
36" white	189.95
36" almond	199.95

GlasTec

CareFree BATH PRODUCTS
•19" Round
Self-Rimming Lavatory Drop-In

	WHITE	ALMOND
Steel	24.95	26.95
China	39.95	49.95

White China Bathroom Lavatory
•China •Wall hung •19"x17" •Hardware included
23.95

Water Saver Commodes
•A grade •Seat extra •Siphon jet action

STANDARD White	STANDARD Almond	DELUXE White	DELUXE Almond
46.88	63.88	79.95	94.95

MAGNOLIA **Fashion Soft Seat**
•White or almond
9.88

Enamel Commode Seat
•White or almond
4.99

Accent QUALITY PLUMBING PRODUCTS
Washerless Faucets 8" Kitchen Faucet
08339 With Spray 19.99 | 08329 Without Spray 14.88

4" Bathroom Faucet
06389 With Pop-up Drain 14.99 | 06379 Without Pop-up Drain 8.99

CareFree **Kitchen Sinks**
•Porcelain on steel •Sink frame extra
35.95 White
39.95 Almond

Bath Fan
•Ceiling or wall mount •50 CFM
13.99

Fan/Light
•Bright, 100 watt light •50 CFM
Nautilus 33.99

Heater Fan/Light
•Switch included •Use in any combination
Nautilus 69.88

FEDERAL **Stainless Steel Sinks**

Our Good 23.95 — 6" deep •Satin finish

Our Better 49.95 — 7" deep •High luster polish

Our Best 69.95 — 8" deep •Hand crafted radiant polish

Tub Surround Kit
•5 piece white plastic •Adhesive not included
Miami-Carey 26.95

Free Standing Shower Stall
•32"x32"x74" plastic •With faucets and curtain
99.95
Miami-Carey

REVERE Water Heaters
•Glass lined •High recovery •5 yr. warranty against tank leakage

30 Gal. Nat. Gas	119.95
30 Gal. LP Gas	159.95
40 Gal. Nat. Gas	129.95
20 Gal. Elec. 120V	115.95
30 Gal. Elec. 240V	107.95
40 Gal. Elec. 240V	109.95
Energy Savers	
40 Gal. Nat. Gas	159.95
40 Gal. Elec. 240V	149.95
52 Gal. Elec. 240V	164.95

Pipe

4"x10' Sewer And Drain Pipe
•Belled end •Solid or perforated •1500 pound crush strength
2.88 EAST TEXAS PIPE

Cold Water PVC Pipe
CRESLINE •Sch 40 •400 PSI at 73°

1/2"x10'	1.19
3/4"x10'	1.35
1"x10'	1.99

Hot or Cold CPVC Pipe
CRESLINE •100 PSI at 180

1/2"x10'	1.69
3/4"x10'	2.99

Drain, Waste & Vent Pipe
CRESLINE •Sch 40 PVC •10' long

1½"	2"	3"	4"
2.88	3.88	7.88	10.88

Cold Water Poly-Coil
•80 lb. test (100 lb. for ½") •NSF approved for drinking •100 ft. long CRESLINE

1/2"	3/4"	1"	1½"
7.49	9.49	13.79	31.88

McCOY'S BUILDING SUPPLY CENTERS

Easy Care Latex Redwood Stain
SALE Gallon 3.99



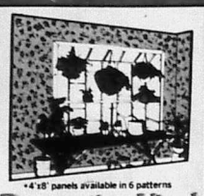
•4'x8' panels available in 6 patterns

Decorative Vinyl Wallboard
SALE 9.99

Weather Screen Preservative
Semi-transparent or solid gallon
SALE 11.77



OLYMPIC.

CARVER Tripp New

Wood Stain SALE



16 oz. 2.49 (Less rebate) -1.00 Your cost 1.49

See center for details

Outside House & Trim Paint SALE
•Assorted colors •Easy water clean-up •One hour dry •Built in primer



SALE 10.77 gallon LUCITE

Polyurethane Liquid Plastic SALE



gallon 13.99 (Less rebate) -3.00 Your cost 10.99

1'x12' Primed Hardboard Lap Siding
Smooth 3.77 Textured 3.88
•Premium grade •Ready to paint
Temple-EasTex

Electrical Wire •250'
•Non-metallic sheathed copper



12-2 W/G 18.95

Made in U.S.A.
15½ Gauge Barbed Wire •1320 lin. ft.



Gaucho 19.95

Redi Mix Concrete
•80 lb. bag •Just add water



1.69

Paneling
•4'x8' wood grain reproductions on Luan Plywood Paneling •Bonanza Birch •Fawn Pecan
6.99 Per sheet
Champion Champion International Corporation

Birch Cabinet Plywood
•3/4" x4'x8' •One piece face •Cabinet grade
28.95

you & McCOY'S building better together

McCOY'S BUILDING SUPPLY CENTERS

Building Better Together SALE

PRICES GOOD THROUGH SATURDAY, MARCH 23.

Catalog #031058

Tub Surround
•White or almond •3 piece kit •PVC plastic •Adhesive included •Great for remodeling
79.95 GlasTec

Premium Studs
SPIB
•92-5/8" precision end trimmed •Stud grade •2"x4"
1.17 Yellow pine

JUMBO Landscape Timbers
The Real McCoy!
•40 CCA Pressure Treated •3½"x5½"x8'
We stock genuine Wolmanized Pressure-Treated Lumber
SALE 2.99 Each

Clear Silicone Caulk SALE
•Water proof •Use for fiberglass, glass, wood, aluminum •Pliable to move as your home settles •10.3 oz. cartridge
2.77 Silicone

Privacy Fencing 1"x6"x6' Cedar Picket
•Dog earred •Price per picket
SALE 1.35

Garden Tools
Strong steel heads with flame hardened handles
MADE IN U.S.A.

Shovel •Long handle •Round point 8¾
Bow Garden Rake 3.99
Garden Hoe 2.99
from Union

Shop all 58 Texas McCoy's

8-6	Monday-Friday
8-5	Saturday
	Closed Sunday

MasterCard VISA

POLICIES

PRICE POLICY — It's McCoy's policy to offer the lowest possible price on all products, not just "leader" items.

HOW DO YOU PAY? McCoy's will accept cash, personal checks, and Visa and MasterCard Credit Cards. DELIVERY This service is available at a modest charge. Check your nearest McCoy's for delivery area and rates.

RETURNED MERCHANDISE — There will be a 10% charge on refunds. Merchandise returned must be in resaleable condition and accompanied by cash register receipt. All sales final on lumber products.

PLEASE NOTE: A raincheck will be issued upon request for out of stock sale merchandise. We reserve the right to correct printing errors.

1 5500 BANDERA ROAD 680-0080 Mike Ammons MANAGER
2 11511 PERRIN-BEITEL 653-2233 Pete Greenwald MANAGER
3 8212 S. PRESA 532-5556 Ruben Valdez MANAGER
4 17100 I.H. 10 WEST 690-0017 Stuart Ellis MANAGER
5 1654 GENERAL McMULLEN 434-4070 Robert Vasquez MANAGER

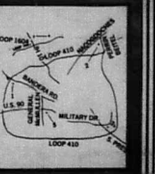

Shop McCoy's in San Antonio!

Doors

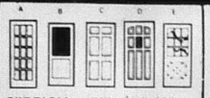

NICOLAIO 6'8" x 1¾" thick

Wood Entry Doors

A. 15 Light French •2'x8" •3'0"	96.95 99.95
B. Air Flow •2'8" (1 3/8" thick)	86.95
C. 6 Panel •2'8" or 3'0"	79.95
D. Old English •3'0" •tempered glass	109.95
E. Cross Buck •tempered glass •2'8" or 3'0"	109.95

Interior Doors

Alexander

•6'8" tall hollow core mahogany •Locksets and trim not included •1-3/8" thick

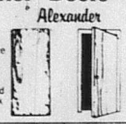

	DOOR ONLY	DOOR UNITS *
2'0" Wide	11.95	29.77
2'6" Wide	13.95	31.77
2'8" Wide	14.77	31.95
3'0" Wide	15.95	34.95

Exterior Doors

Mahogany 6'8" tall x 1-3/4" thick

	Hollow Core	Solid Core
2'8" Wide	17.95	27.95
3'0" Wide	19.77	28.95

Screen Doors

•Not finger jointed •Douglas fir •6'8" tall

by Andersen



T-Bar Door 32" Wide 22.95

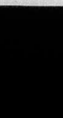

3-Bar Door 32" or 36" Wide 29.95

Bifold Doors

•carton package •hardware included •McCoys has jambs to go with these attractive doors

WING INDUSTRY CO.

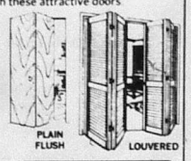

PLAIN FLUSH LOUVERED

•6'8" tall •1-1/8" thick	PLAIN FLUSH	LOUVERED
2 DOOR 2'0"	20.95	32.95
2 DOOR 2'6"	22.95	34.95
2 DOOR 2'8"	23.95	36.95
4 DOOR 3'0"	24.95	37.95
4 DOOR 4'0"	39.95	58.95
4 DOOR 5'0"	45.90	69.90
4 DOOR 6'0"	49.90	75.90

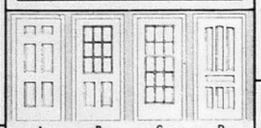

A. B. C. D.

Prehung 24 gauge steel •right or left hand

Door Units

These energy efficient doors have an R-15 insulation value and are fully weather-stripped. Each is 1¾" x 6'8" tall and is preprimed for latex paint. Each is drilled with a 2 3/8 backset for knob and dead bolt.

A. 6 Panel 2'8"	119.95
ED-30 3'0"	125.95
B. 9 Light/2 panel ED-34 2'8" or 3'0"	169.95
C. 15 Light French SD 90 2'8"	169.95
D. 7 Panel-1 light 3'0"	179.95

New!

Forget about sweating, wetting, and stitching!

CASTLEGATE

Windows

Windows

These single hung, quality windows come complete and ready to install. Half screens are included.

ScotchCraft BUILDING MATERIALS

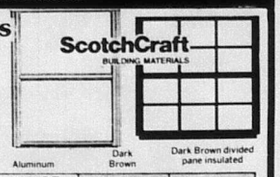

Aluminum Dark Brown Dark Brown divided pane insulated

2'0"2'4" Obscure Glass	19.95		
2'0"3'0"	21.95	Obscure For Bath 25.95 Clear 23.95	45.95
2'0"5'0"		33.95	54.95
2'8"3'0"	24.95	27.95	47.95
2'8"4'4"	29.95	33.95	59.95
2'8"5'0"	32.95	35.95	64.95
3'0"3'0"	26.95	29.95	52.95
3'0"4'4"	31.95	35.95	64.95
3'0"5'0"	34.95	38.95	69.95
3'0"6'0"	Not stocked at all stores	42.95	79.95

Horizontal Sliding Windows

3'0"x3'0"	27.95
4'0"x3'0"	28.95
6'0"x3'0"	35.95

•Aluminum finish •Single hung •With half screens

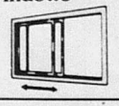

Aluminum Patio Doors

•6'0"x6'8" •tempered safety glass •Right or left hand •Screen included •Inside door slides for security

Aluminum 135.95

Dark Brown Dual-Insulating 219.95

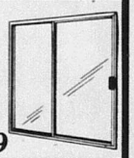

ScotchCraft BUILDING MATERIALS Key Lock 2.99



Aluminum Finish •1" thick

28" 47.95 30" 49.95

Brown Finish •1¼" thick 67.95

Storm Doors

•Prehung with hardware •Tempered safety glass •2'8" or 3'0"x6'8" •Right or left hand

Lumber Products

Framing Lumber

•Southern yellow pine •Grade marked •2 or better

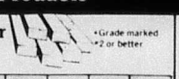

	8'	10'	12'	14'	16'	18'	20'
2x4	1.19	1.85	2.25	2.59	2.95		
2x6	2.19	2.39	3.29	3.49	3.99	4.39	5.39
2x8	3.09	3.89	4.69	5.39	5.99		
2x10	4.29	4.99	5.99	6.99	7.99		
2x12	5.79	6.89	8.39	9.69	10.99		

Premium Studs

92-5/8" 96" •2"x4" •Precision end trimmed •Stud grade 92-5/8"

1.17 Yellow pine 1.19 Yellow pine 1.49 White woods

Pine Boards

Priced per linear foot

#1 Yellow pine

#2 Yellow pine 1x4	10½¢	1x2	13¢
1x6	20¢	1x4	23¢
Ponderosa Pine 1x12 #3	45¢	1x6	33¢
		1x8	44¢
		1x10	55¢

Pressure Treated Lumber

Wolmanized

•40 CCA for ground contact •Yellow pine •#2 or better •AWPB stamp of quality

	8'	10'	12'	16'
2x4	1.99	2.65	3.29	4.79
2x6	3.19	3.88	4.99	6.79

2x8x16' #1..... 8.79 AWPB + Boat

Plywood

Our plywood is all agency grade marked (APA or TECO) not just shop or mill certified compare

4'x8' SHEETS	1/4"	3/8"	1/2"	5/8"	3/4"
BC Sanded 1 side	7.75 SALE	8.39	9.99	12.69	13.79 SALE
CD Unsanded		5.79	6.29	8.69	9.99

New APA ratings allow 1/32" thickness variation

Waferwood

•4'x8' sheets use inside or out •7/16" •1/4" •Does all jobs better than plywood

APA 6.19 4.99 Louisiana-Pacific

Ruf-Tex Plywood Siding

•Premium grade 4'x8' exterior pine Agency grade stamped for assurance of quality

3/8" thick 4" Centers	5/8" thick 4" Centers	5/8" thick 12" Centers
8.69	11.99	12.79

Nails

Made in America

Galvanized Hot Dipped Nails

Most at..... 55¢ Per pound

50 pound cartons

4d com	29.95
6d com	27.49
8d com	26.95
12d com	26.77
16d com	25.95
20d com	25.95
6d box	27.49
8d box	27.49
16d box	26.95
6d cas	29.95
8d cas	28.95
16d cas	28.49

Bright Nails*

Most at..... 35¢ Per pound

50 pound cartons

6d com	19.95
8 com	17.49
12 com	17.49
16 com	16.99
8d box	17.49
16d box	16.99

*Not stocked in Galveston Texas City, Brazoria, Brazosport

Hi-Bond Vinyl Coated Sinker Nails*

39¢ Per pound

•50 pound cartons

8d	17.99
12d	18.49
16d	17.69

Galvanized Roofing Nails

Most at..... 55¢ Per pound

50 pound cartons

3/4"	27.49
1"	24.99
1-1/4	24.99
1-1/2"	24.49

Sheetrock Nails

•Galvanized •50 lbs

1½"	32.95

Concrete Products

Concrete Mix • 80 lb. bag	1.69
Grout or Mortar Mix 80 lb. bag	2.49

Reinforcing Bars, 20' long		
3/8"	1/2"	5/8"
1.49	2.39	3.59

Reinforcing Mesh •750 sq. ft. •5'x150'	
10 gauge	6 gauge
37.95	75.95

Gypsum Wallboard

4' x 8' sheet 1/2" thick Check our price

All Purpose Powder • 25 pound bag	3.33
Spray Ceiling Texture • 40 lb. bag	5.99
Gypsum Wallboard Tape- 250 feet	1.29

All Purpose Liquid

5 gallon pail	7.99
4 gallon carton	4.99
1 gallon pail	3.49

Panel Products

Hardboard Siding

7/16" primed, premium grade siding

10.99 4'x8' sheet Temple-EasTex

Lap Siding

12" x 12" Smooth 3.77

12" x 12" Textured 3.88

Temple-EasTex

Foil Insulation Board

•1/2" thick •4' x 8' •R 3.6 5.99

Birch Plywood

•Cabinet grade •3/4"x4'x8' •One piece face

28.95

Privacy Fencing

1x6x6' Cedar dog ear •2 or better SALE 1.35

1x4x6' Cedar Gothic •2 or better 85¢

2x4x8' #2 grade Treated Pine .. 1.99

4x4 Treated Pine Posts

7'	8'	10'	12'
3.19	3.49	6.29	6.99

Level 1 1.35 SALE

851

Roofing

We've taken the mystery out of choosing the right roof for your home!

Roofing Shingles

•20 year warranty pro-rated based on replacement cost, labor included •Durable fiberglass mat construction White, tan and other colors as available. •Class "A" rating-the-best

18.79 PER SQUARE (100 square feet)

Come Visit Our Certified Consumer Specialist

Roll Roofing

•Covers about 100 square feet •Mineral surface •White or brown

10.99 price per roll

Asphalt Felt

•Made in U.S.A. •#15 (400 square feet) •#30 (200 square feet)

Johns-Manville Felt 8.99

Corrugated Fiberglass Panels

By Sequentia •Choose from white, green, or clear

26" wide	8'	10'	12'
Lightweight Glass	3.19		
Heavyweight Bolite	6.99	8.99	9.99
Commercial Weight Steel	9.99	12.99	14.99

6' Corrugated Wood Strip ..... 1.19 3' Corrugated Rubber Strip ..... 59¢

Corrugated Iron Made In U.S.A.

corrugated galvanized steel roofing and siding

STRONGBARN II •Heavy G-90 galvanized steel •26" wide

8'	10'	12'	14'	16'
4.99	6.49	7.88	9.29	10.29

Roof Coating

Gibson-Homans

	Plastic Roof Cement	Fibered Roof Coating	Cold Process & Lap Cement	Aluminum Mobile Home & Roof Coating
ONE GALLON	2.59	2.77	2.99	5.88
FIVE GALLON	9.99	11.49	11.77	25.88

Turbine Vents

12" Galvanized Steel

Arvin

Adjustable Base 6.77

Externally Braced 19.99

Internally Braced 11.99

Roofing Accessories

Gutter & Accessories

Billy Penn

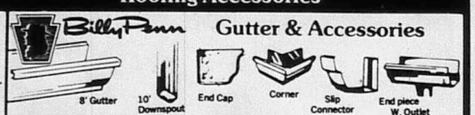

8' Gutter 10' Downspout End Cap Corner Slip Connector End piece W. Outlet

Plain Galvanized	2.49	3.95	.35	1.77	.49	.99
Brown Finish Galvanized	4.39	4.59	.44	1.99	.55	1.39

Fencing

Treated Fence Posts

•4.0 CCA Pressure treated

2"x6½'	1.25
3"x6½'	1.99
4"x6½'	2.99
4½"x8'	4.88
6"x8'	8.99
4"x10'	7.77
4"x12'	9.99
5"x16'	20.99

Field Fence

RED BRAND The most respected name in farm fence®

•American made •Check availability

Height	Spacing	Gauge	Length	Price
32"	6"	14½	330'	48.95
39"	12"	14½ close out	330'	36.95
39"	12"	12½ close out	330'	54.95
39"	6"	12½	330'	69.95
48"	6"	14½	165'	42.88
48" Non climb	2"x4"	12½	100'	67.99

Poultry Netting

•Made in America •50 Roll

24"	36"	48"
8.99	11.99	14.99

Welded Wire

•50' long •48" tall •32 lbs. 17.95 roll

JUMBO Landscape Timber

•4.0 CCA Pressure treated •3½"x5½" •8' long

Wolmanized 2.99 SALE

6' Steel T-Posts

•American Made •Meets ASTM A-702-81 2 rivet plate # 1.25 all green 1.99 3 rivet larger plate 1.33 green with silver top 2.39

Southern Post Company Not stocked in Galveston

1"x6" Treated Fencing

•Rough one side •4.0 CCA for ground contact •#2 & better yellow pine •as available

14'..... 2.99

16'..... 3.99

Galvanized Stock Panel

•American made •16' •52" high •1/4" rods 13.99

Farm Gates

•52" high •With hardware •Galvanized

4'	15.95	14'	39.95
10'	32.95	16'	47.95

FARMASTER American Made

RED BRAND® Barbed Wire 12½ gauge •1320 lin. ft. •Meets ASTM A-121 32.95 American Made

TUF-MAC Barbed Wire 12½ gauge •1329 lin. ft. •American made •Meets ASTM A-121 28.88

Gaucho Barbed Wire 15½ gauge •1320 lin. ft. 19.95 American Made

Plumbing

GlasTec 60" PVC Bathtubs

•left or right hand

WHITE 73.95 ALMOND 77.95

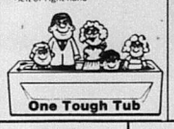

One Tough Tub

Fiberglass Tub-Shower

•Left or right hand •Product May vary from illustration White 199.95 Almond 209.95



GlasTec

Square Fiberglass Shower Stall

•Recessed soap dish •With drain

32" white	166.95
32" almond	177.95
36" white	189.95
36" almond	199.95



GlasTec

CareFree Self-Rimming Lavatory Drop-In

•19" Round

	WHITE	ALMOND
Steel	24.95	26.95
China	39.95	49.95

White China Bathroom Lavatory

•China •Wall hung •19"x17" •Hardware included 23.95

Water Saver Commodes

• A grade •Seat extra • Siphon jet action

STANDARD		DELUXE	
White	Almond	White	Almond
46.95	63.95	79.95	94.95

Fashion Soft Seat

•White or almond 9.88

Enamel Commode Seat

•White or almond 4.99

Accent Washerless Faucets 8" Kitchen Faucet

QUALITY PLUMBING PRODUCTS

08339 With Spray 19.99 08329 Without Spray 14.88

4" Bathroom Faucet

06389 With Pop-up Drain 14.99 06379 Without Pop-up Drain 8.99

CareFree Kitchen Sinks

•Porcelain on steel •Sink frame extra 35.95 White 39.95 Almond

FEDERAL Stainless Steel Sinks

•6" deep •Satin finish Our Good 23.95

•7" deep •High luster polish Our Better 49.95

•8" deep •Hand crafted radiant polish Our Best 69.95

Bath Fan

•Ceiling or wall mount •50 CFM 13.99

Fan/Light

•Bright, 100 watt light •50 CFM Nautilus 33.99

Heater Fan/Light

•Switch included •Use in any combination Nautilus 69.88

Tub Surround Kit

•5 piece white plastic •Adhesive not included

Miami-Carey 26.95

Free Standing Shower Stall

•32"x32"x74" plastic •With faucets and curtain 99.95

Miami-Carey

REVERE Water Heaters

•Glass lined •High recovery •5 yr. warranty against tank leakage

30 Gal. Flat Gas	119.95
30 Gal. LP Gas	159.95
40 Gal. Nat. Gas	129.95
20 Gal. Elec. 120V.	115.95
30 Gal. Elec. 240V.	107.95
40 Gal. Elec. 240V.	109.95
Energy Savers	
40 Gal. Nat. Gas	159.95
40 Gal. Elec. 240V.	149.95
52 Gal. Elec. 240V.	164.95

Pipe

4"x10' Sewer And Drain Pipe

•Belled end •Solid or perforated •1500 pound crush strength 2.88 EAST TEXAS PIPE

Cresline Cold Water PVC Pipe

•Sch 40 •400 PSI at 73°

1/2"x10'	1.19
3/4"x10'	1.35
1"x10'	1.99

Cresline Hot or Cold CPVC Pipe

•100 PSI at 180

1/2"x10'	1.69
3/4"x10'	2.99

Cresline Drain, Waste & Vent Pipe

•Sch 40 PVC •10' long

1½"	2"	3"	4"
2.88	3.88	7.88	10.88

Cold Water Poly-Coil

•80 lb. test (100 lb. for 1") •NSF approved for drinking •100 ft. long Cresline

1/2"	3/4"	1"	1½"
7.49	9.49	13.79	31.88

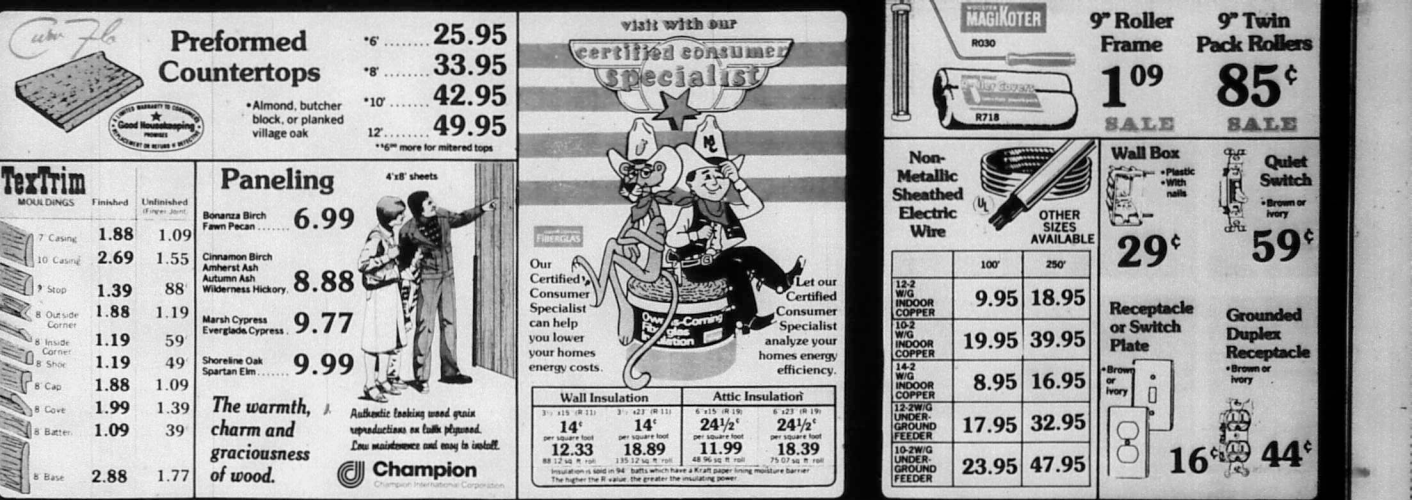
Preformed Countertops
*6' 25.95
*8' 33.95
*10' 42.95
12' 49.95
*16SQ FT more for mitered tops
• Almond, butcher block, or planked village oak
Good Housekeeping
TexTrim
MOULDINGS
Finished
Unfinished (Finger Joint)
7 Casing 1.88 1.09
10 Casing 2.69 1.55
? Stop 1.39 88
8 Outside Corner 1.88 1.19
8 Inside Corner 1.19 59
8 Shoe 1.19 49
8 Cap 1.88 1.09
8 Cove 1.99 1.39
8 Batten 1.09 39
8 Base 2.88 1.77
Paneling
4'x8' sheets
Bonanza Birch
Fawn Pecan 6.99
Cinnamon Birch
Amherst Ash
Autumn Ash
Wilderness Hickory 8.88
Marsh Cypress
Everglade Cypress 9.77
Shoreline Oak
Spartan Elm 9.99
The warmth, charm and graciousness of wood.
Authentic looking wood grain reproductions on tuffk plywood. Low maintenance and easy to install.
Champion
Champion International Corporation
visit with our
certified consumer
Specialist
FIBERGLAS
Our Certified Consumer Specialist can help you lower your homes energy costs.
Let our Certified Consumer Specialist analyze your homes energy efficiency.
Wall Insulation
Attic Insulation
3½" x15' (R 11) 14¢ per square foot 88.12 sq ft roll 12.33
3½" x23' (R 11) 14¢ per square foot 135.12 sq ft roll 18.89
6" x15' (R 19) 24½¢ per square foot 48.96 sq ft roll 11.99
6" x23' (R 19) 24½¢ per square foot 75.07 sq ft roll 18.39
Insulation is sold in 94" batts which have a Kraft paper lining moisture barrier
The higher the R value, the greater the insulating power
MAGIKOTER
R030
R718
9" Roller Frame 1.09 SALE
9" Twin Pack Rollers 85¢ SALE
Non-Metallic Sheathed Electric Wire
OTHER SIZES AVAILABLE
100' 250'
12-2 W/G INDOOR COPPER 9.95 18.95
10-2 W/G INDOOR COPPER 19.95 39.95
14-2 W/G INDOOR COPPER 8.95 16.95
12-2W/G UNDER-GROUND FEEDER 17.95 32.95
10-2W/G UNDER-GROUND FEEDER 23.95 47.95
Wall Box
• Plastic • With nails
29¢
Quiet Switch
• Brown or ivory
59¢
Receptacle or Switch Plate
• Brown or Ivory
16¢
Grounded Duplex Receptacle
• Brown or ivory
44¢

Inside

- Curbo says Alanis wants his job ..... Page 3A.
- BHS senior selected to attend U.S. Military Academy ..... Page 5A.
- Olympic bikers to race Saturday near Lake Medina ..... Page 9A.

Our 40th year

Spring

The Bandera Bulletin

Covering the Cowboy Capital and Lake Medina.

25 cents

VOLUME 40, NUMBER 37 | BANDERA, BANDERA COUNTY, TEXAS | THURSDAY, MARCH 21, 1985 | (USPS 040-980)



Staff photo by Lila MacMillan

Medina County deputy Fred Gazaway investigated an accident on O'Connell Road in Mico Saturday morning. Dr. Robert Fitzgerald of Mico was driving the vehicle when it went out of control on the wet road.

Banker's car stolen off Main in daylight

A white 1980 Chevrolet Camaro Z28 automobile owned by Jacque Morrow, wife of First National Bank president Terry Morrow, was stolen on Main Street on March 14.

Bandera police chief Walter Welch said she had just parked the vehicle in front of the Gingerbread House and gone inside. She saw someone messing around the car and went outside just in time to see someone drive off in the car.

Welch said he felt whoever stole the car had some kind of starting device. He said it happened so fast, that he didn't think they would have had time to hot-wire the vehicle.

The Z28 was white with a blue stripe. Welch said it hadn't been located as of Wednesday, and he's still investigating the incident.

In other items reported this week, a burglary of the William Reeves place on Highway 16 near Medina occurred sometime between March 11 and 13. A neighbor discovered a back window was broken and the door pried open. Stereo equipment valued at $600 was reported taken.

A butane tank was reported stolen by L.E. Thomas of California from his property in Exotic Acres sometime between January and March 3. The tank was reported missing on March 4.

Anthony C. Guenther of the Mountain View Subdivision near Lakehills reported his home was burglarized during the day on March 4. He reported a video tape recorder, microwave oven, a telephone, television, and costume jewelry with a total value of $1,355 missing.

A River Bend Estates' man, Denver Bresch, who resides in San Antonio, reported someone broke into his place between March 4 and March 7. Taken was an assortment of groceries, bedding, antique figurines, and silver spoons with a total value of $524.

Sometime between Feb. 17 and March 10 a burglary occurred at the Finis E. Clayton property on Little Creek Road. Clayton, who is in the process of moving to Bandera County from Longview, reported three guns were stolen with a value of $1,040. Chief Deputy Ken Mingo said "there's a possible chance of getting the guns back if we had serial numbers on the guns."

Deputy Mingo said in a recent burglary case, the investigating officer knew who had some of the stolen property. But, by law they could not make an arrest because they had no serial numbers for positive identification.

He said in the case of valuables such as firearms, cameras, and video recorders and televisions, he would recommend people keep a record of the serial numbers on the property and keep a copy of the record in more than one place.

He said when he receives a report of items stolen, such as firearms, and the owner supplies the serial number, his department enters the number in the National Crime Information Center's computer, and if that item turns up anywhere in the United States, including Alaska and Hawaii, it can usually be recovered.

He also said if people could supply exact descriptions of jewelry and other valuables it would help them in their investigations.

Eileen Luna of New Braunfels reported a whole house full of furniture and appliances missing from a home she was checking in Enchanted River Estates. Mingo said she had not established a value on the furnishings reported missing on March 11.

Patrick Canunes of San Antonio reported the theft of $543 worth of lumber, sheafing and roofing from property located in Medina Shores off Wharton's Dock Road on March 12. He told the investigating officer that the

(See POLICE, Page 6A.)

Mico area residents angry with Medina County official

"Only by the grace of God they weren't killed," said Karla Fitzgerald when she arrived at the scene of an accident Saturday morning on O'Connell Road in which her husband, Dr. Robert Fitzgerald, and their son Mark escaped injury.

Dr. Fitzgerald said he was driving the late model pickup truck which was pulling a large utility trailer when they started down the steep, curved incline near the base of the road where it ends at the Lower Medina Road.

He said the road, which is about one mile south of the dam, was wet, and there was no traction when he tapped his brakes and the trailer began to fishtail. He couldn't regain control.

The only thing that prevented the truck and trailer going over the edge of a 15-foot drop was an iron fence post, a chain link fence and an oak tree. These objects stopped the truck at the edge of the drop off.

Mrs. Fitzgerald said, "Leon Tschirhart, our (Medina) County Commissioner designed the road which was opened in 1981. While it was still under construction, we asked him to decrease the incline."

Dr. Fitzgerald, a prominent San Antonio physician who has lived in Mico since the 1960s said the Medina County commissioners and judge have been aware of the problem, but won't do anything about it. He said the percent of the incline and degree of the curve is well above the maximum allowable by the Texas High Department.

When contacted this week, the Commissioner Tschirhart said he has driven the road. "Like any

(See ROAD, Page 6A.)

Thousand Trails won't dump into lake after all

Thousand Trails membership resort won't be dumping treated effluent into Lake Medina, after all, the preserve's new manager said Wednesday.

"Because of the uproar by area residents, we have decided to spend the extra $20,000 to $30,000 it will take to install an evaporation system instead of a discharge system," Hal Olson, new Thousand Trails manager said.

He said he was notified of the change of heart Tuesday by his company's headquarters in Seattle. "They are sending an amendment to their request to Austin today," he said Wednesday.

By using the evaporation system, he said, there will be no effluent going into the lake. "A by-product is dry and is hauled off in trucks and sold for fertilizer," Olson said.

Members of the Medina Lake Protection Association protested plans of Thousand Trails to dump up to 95,000 gallons per day of treated sewage effluent into the lake.

'Justice wasn't done,' says Denise Walker's mother

Parents of slain school teacher campaigning for tougher laws

By Lila MacMillan
Staff writer

"Justice has not been done in our daughter's murder," the mother of a school teacher slain here a year ago said this week.

"The sentences assessed our daughter's killer are ridiculous in light of the parole policies currently in effect," said Lenna Walker, mother of Marie Denise Walker who was killed here last Feb. 1.

The confessed killer was convicted of murder and aggravated rape in the case and is now serving 99-year and life sentences in the state penitentiary. A spokesman for the state's Board of Pardons and Paroles said, however, that Gerald Roger Sorensen will be eligible for parole in 19 years.

Mrs. Walker, the soft-spoken mother of the victim, was quick to point out that she in no way means to criticize local law enforcement personnel. Instead, she and her husband are actively supporting legislation which would tighten law on parole eligibility.

"If we remain silent about the ridiculous happenings within our criminal justice system, it can only mean we accept what is going on," the Wharton's Dock area couple said this week in a statement prepared especially for the Bulletin.

"We urge you and your readers to write to their legislators in support of proposed changes which would at least help to close our prison back doors," the statement said.

Sorensen was convicted of aggravated rape in a Bandera trial and given a life sentence, and he was tried and convicted a second time for murder in Fredericksburg. He was given a life sentence after the Gillespie County trial, but a spokesman said the second conviction makes no difference in Sorensen's eligibility for parole.

"The second trail was a meaningless farce which will have no effect on the time the defendant serves," Walker said. "Any time exceeding 60 years will still qualify for parole eligibility in 20 years."

Walker brought copies of bills which are currently in committee in Austin and they are expected to be brought to the floor of the House of Representatives and Senate in the very near Future.

- Senate Bill 230 by Sen. John Montford of Lubbock relates to the rights of crime victims and the effect of those rights on the sentencing and the availability of bail.
- House Bill 868 by Rep. Dan Morales of San Antonio concerns elimination of administrative good time and requires that two-thirds of a sentence be served.
- House Bill 235 by Rep. Frank Tejeda of San Antonio calls for relatives of victims to be notified when a criminal is coming up for a parole hearing.

He also brought a copy of a chart entitled "Facts About Sentencing" which he said he believes clearly shows how a repeat sexual offender previously sentenced to long prison terms happened to be free to commit the rape and murder of their daughter.

The chart which, prepared by a group of retired prosecutors, shows a breakdown of a sentence which applies only when a person is convicted under the 1977 statute of the five most serious crimes, capitol murder, aggravated rape, aggravated sexual abuse, aggravated kidnapping, and aggravated robbery and use or exhibition of a deadly weapon during the commission of a felony or immediately after fleeing.

For prison sentences ranging from 60 years thru life, according to the chart, the defendant will only serve 20 years.

The longest sentence in Sorensen's case was the 99 year term handed him here by Judge Robert Barton in October after a Bandera County jury found the Wharton's Dock man guilty of aggravated sexual assault.

"To imprison a man who committed capitol murder (a sentence that will possibly be no longer that 20 years) Bandera County taxpayers will pay for two trials, an attorney to defend the killer in the two trails and probably an appeal or two," the victim's father said. "The first trial was appealed, even before the second one began."

House Bill 868 sponsored by Morales, calls for an amendment to the Code of Criminal Procedure providing that a prisoner under sentence of death or serving a life sentence for a capitol offense is not eligible for parole until two-thirds of his actual calendar time has been served. It would not consider good conduct time.

Sen. Montford's S.B. 230 amends the Code of Criminal Procedure by adding a chapter entitled "Rights of Crime Victims." It calls for the victim or close relative to be considered an element in the decision to grant bail, to be informed of relevant court proceedings, to receive information regarding compensation to victims, and concerning procedures in the criminal justice system.

It also provides that a probation department conducting a presentencing investigation be informed concerning the impact of the offense on the victim and family prior to sentencing and the right to provide to the Board of Pardons and Paroles for inclusion in the defendant's file information to be considered by the board of a parole hearing is held.

Mrs. Walker said that at the Fredericksburg trial their son, Midland attorney W.I. Walker Jr., asked Judge Barton if he would include a statement in Sorensen's file that the victim's family requested they be present at any parole hearing for Sorensen.

She said jurors in the case were not aware of Sorensen's previous convictions and they were not advised of the parole procedures in the state. "They did not know that a 99 years or a life sentence would make Sorensen eligible for parole in just 20 years," she said.

The third bill is House Bill 235 presented by Rep. Tejeda. It also deals with rights of crime victims and calls for the relatives of the victim to be notified in advance when the criminal is coming up for a parole hearing.

It goes further, however. The parole board must make a reasonable effort to notify the victim or close relative and the notice must state the time and place of the hearing. The notice must be given no later than 30 days before the date of the hearing.

If the Board is unable to contact the victim or close relative, the board shall publish notice of its intention to hold a hearing on the issue of the prisoner's release. The notice must be published in at least one newspaper of general circulation in the county in which the offense occurred and must be published at least 30 days prior to the hearing.

Legislators representing Bandera County in Austin are Sen. Bill Sims, P.O. Box 12068, Capitol Station, Austin 78711, and Rep. Eldon Edge, P.O. Box 2910, Austin 78769.

Kitchen Kampaat

Kitchen Cabinets

These light oak cabinets are in stock, fully assembled, and ready for your installation.

- easy installation
- light oak finish
- brass hardware

NOTE: We do not quote our cabinets at a discount off an inflated price list. Compare quality of our cabinets. We think it's your best value!

K-Wood Chadwood

Wall cabinets are a standard 12" deep and 30" high unless otherwise specified.

	K-Wood Oak	Chadwood Oak
Wall cabinet 12" wide	32.95	39.95
15"	38.95	46.95
18"	40.95	49.95
24"	46.95	56.95

Base cabinets are a standard 24" deep and 34½" high unless otherwise specified.

	K-Wood Oak	Chadwood Oak
Base cabinet 12" wide	48.95	59.95
15"	56.95	69.95
18"	61.95	75.95
24"	65.95	79.95
Double base cabinet 30"	81.95	99.95
36"	89.95	109.95

Angle wall corner cabinet 24"x24" 67.95 82.95

Base corner cabinet 36" allow 3" space 81.95 99.95

Wall corner cabinet 24" 44.95 54.95

Drawer base cabinet 15" 75.95 91.95; 18" 80.95 98.95; 24" 89.95 109.95

Range cabinet 30" 48.95 59.95; 36" 52.95 63.95

Ravolving lazy susan 36"x36" W 128.95 156.95

21" high

Sink base unit 60" 130.95 159.95; 72" 147.95 179.95

Refrigerator cabinet 30" 40.95 49.95; 36" 43.95 53.95

Range & sink base 36" 81.95 99.95

15" high

18" Broom cabinet 120.95 147.95
27" Oven cabinet 196.95 239.95
48" valance board 12.99 12.99
6"x30"x¾" filler strip 6.99 6.99

Danish Oil Finish for hand rubbed beauty

	Quart	Gallon
	4.39	13.88
-1.00* rebate	-1.00	-3.00

Super Spar Polyurethane Liquid Plastic

	Pints	Quarts	Gallons
	2.99	4.77	13.99
-1.00 rebate	-1.00	-1.00	-3.00
	1.99	3.77	10.99

SALE

Super Spar Polyurethane Varnish

	Pints	Quarts
	4.99	6.49
-1.00 rebate	-1.00	-1.00
	3.59	5.49

SALE

Carver Tripp

INTRODUCING OUR NEW PRODUCT LINE

REBATE SPECIALS

$1.00 rebate on any Carver Tripp purchase (limit 1")

$3.00 rebate on any gallon of Carver Tripp merchandise (limit 6")

Color Rich Wood Stain

	Pint	Quart
	2.49	3.99
-1.00 rebate	-1.00	-1.00
Your Cost	1.49	2.99

Clear Wood Finish (Varnish)

	Pints	Quarts
	3.29	4.99
-1.00 rebate	-1.00	-1.00
	2.29	3.99

Weather Screen Preservative

• Semi transparent • In solid colors

	gallon
	11.99
-3.00 rebate	-3.00
	8.99

Clear Wood Preservative

	gallon
	10.99
-3.00 rebate	-3.00
	7.99

SALE 5 gallon 35.99

Wall Paint

	gallon
	11.77
SALE	8.77

House & Trim Paint

	gallon
	13.77
SALE	10.77

Caulk 10.3 oz cartridge

Red Devil Extra Quality Acrylic Latex Caulk

	1.49
SALE	99¢

Panel & Construction Adhesive 11 oz cartridge

	1.09
-1.00 rebate	-1.00
Your Cost	9¢

Contech Multi-Purpose Adhesive 10.3 oz cartridge

	10.99
-3.00 rebate	-3.00
	7.99

SALE 5 gallon 35.99

Tar Trim MOULDINGS

	Finished	Unfinished (primed)
7 Casing	1.88	1.09
10 Casing	2.69	1.55
7 Stop	1.39	88
8 Outside Corner	1.88	1.19
8 Inside Corner	1.19	59
8 Shoe	49	39
8 Cap	1.99	1.39
8 Batten	1.09	39
8 Base	2.88	1.77

Preformed Countertops

- 6" 25.95
- 8" 33.95
- 10" 42.95
- 12" 49.95

+6" more for mitered tops

• Almond, butcher block, or planked village oak

Paneling 4'x8' sheets

Banana Birch Fawn Peach	6.99
Cinnamon Birch Amherst Ash Autumn Ash Wilderness Hickory	8.88
Marsh Cypress Everglade Cypress	9.77
Shoreline Oak Spartan Elm	9.99

The warmth, charm and graciousness of wood.

Champion

Certified Consumer Specialist

Our Certified Consumer Specialist can help you lower your homes energy costs.

Let our Certified Consumer Specialist analyze your homes energy efficiency.

visit with our certified consumer specialist

Wall Insulation

	3"-5½" (R-11)	5½"-8" (R-19)
per square foot	14¢	14¢
per square	1.68	1.68
25 square roll	42.00	42.00
	12.33	18.89

Attic Insulation

	6"-9" (R-19)	9"-12" (R-30)
per square foot	24½¢	24½¢
per square	2.94	2.94
25 square roll	73.50	73.50
	11.99	18.39

Insulation is rated in R-30. Batts without a kraft paper lining must be installed over a vapor barrier. The higher the R value the greater the insulating power.

Wall Paint SALE 8.77 gallon

House & Trim Paint SALE 10.77 gallon

Weather Screen Preservative • Semi transparent • In solid colors 11.77

Clear Wood Preservative 7.99 gallon SALE 5 gallon 35.99

Caulk 10.3 oz cartridge

Red Devil Extra Quality Acrylic Latex Caulk 99¢ SALE

Panel & Construction Adhesive 11 oz cartridge 1.09 -1.00 rebate Your Cost 9¢

Contech Multi-Purpose Adhesive 10.3 oz cartridge 10.99 -3.00 rebate 7.99 SALE 5 gallon 35.99

Non-Metallic Sheathed Electric Wire

	100'	250'
12-2 WG Indoor Copper	9.95	18.95
12-3 WG Indoor Copper	19.95	39.95
14-2 WG Indoor Copper	8.95	16.95
12-2WG Indoor Ground Feeder	17.95	32.95
12-3WG Indoor Ground Feeder	23.95	47.95

OTHER SIZES AVAILABLE

MAGNOLIA R030 R718

9" Roller Frame 1.09 SALE

9" Twin Pack Rollers 85¢ SALE

Wall Box • Plastic • Ivory • Brown

Quiet Switch • Brown or Ivory 59¢

Receptacle or Switch Plate • Brown or Ivory 29¢

Grounded Duplex Receptacle • Brown or Ivory 16 44¢

Bandera County
potpourri
By Nick Johnson

It's spring in Bandera County. Let's all enjoy it.

Ah, spring!

When a young man's fancy turns....

Astronomically speaking, however, the official starting date for the whole spring thing was March 20. Wednesday.

On this date the sun seemed to circle the globe at the equator. Ole Sol will appear to move further north every day until the summer solstice in Jurle.

It is from this phenomenon that the season gets its name. "Spring" is Anglo-Saxon for "rising." It is a time in which the sun appears to rise.

If my unscientific reckoning doesn't fail me, I perceive spring to be the favorite season of folks I know.

That's not to say there's not magic in the fall when there are leaves and footballs in the air and the trees at Lost Maples sparkle in color.

Or in summer when the shade trees and shoreline beckon and the young girls cavort in shorts and bikinis.

Or in winter when the air carries its own kind of stimulant and the companionship of a warm book or warm friend are perfect complements to a frigid day.

But spring is when a young man's fancy turns to what a young girl's been thinking all winter long.

It was the poet Donald Robert Perry Marquis that said: "Oh, what the hell, it's spring."

Hey, let's all play along with Don Bob.

Oh, what the hell, it's spring. Let's drive out Saturday and take a look at the wildflowers, the lake and the bike race.

Oh, what the hell, it's spring. Let's meet at Mansfield Park and watch the Bulldogs play baseball.

Oh, what the hell, it's spring. Let's all join together with city officials and make their coming clean up, fix up campaign a success.

Oh, what the hell, it's spring. Let's all go to the polls next month and elect the very best.

And let's tell them all, winners and losers, that we appreciate their willingness to serve us.

Oh, what the hell, it's spring. Let's each take a look at the river near where we live and resolve to help Friends of the River keep it as beautiful as it is today.

Oh, what the hell, it's spring. More beautiful.

Hey, lighten up. Go fishing.

-Opinion-

-Letters-

Full colonel

Dear editor:

I make reference to an article titled "Russell asks for $100,000 for Wharton's Dock Road" in the Bandera Bulletin, Thursday, March 14, page 6A, 2nd paragraph, that "Retired Lt. Colonel Louis Duquette told commissioners the road..."

This statement is in error. I am not a Retired Lt. Colonel. I am a regular, permanent, "full" United States Air Force retired "Bird" colonel earned through 30 years of competitive conscientious service, hard work, adaptability and diligence coupled with the necessary credentials.

Louis F. Duquette
Col Bandera

Let them be heard

Dear editor:

We are from Bethel Park, Pa. (a suburb of Pittsburgh, Pa.) and plan to live in Bandera in the near future.

Our daughter and her family, Mr. and Mrs. Edwin Immel, who are new residents of Bandera, gave us a gift subscription to your fine newspaper, "The Bandera Bulletin." We look forward to reading it each week. We have visited your town several times and even spent an enjoyable vacation on the Flying L Ranch. We liked your area so well we purchased property near town.

One of the things that impressed us most about Bandera was Mayor Bob Cowan. We have had occasion to meet and deal with Mr. Cowan several times over the past few years. His love of Bandera and the Hill Country was quite obvious. He was very helpful to us, a fine gentleman and treated us very kindly and with warmth.

We were extremely shocked and dismayed at the headline and story of your Thursday, Feb. 28, 1985 edition of the Bandera Bulletin — "City delays granting moving permit — Citizens hurl angry personal insults at Mayor Bob Cowan." From the article, (we assume it was accurate) Mayor Cowan was doing his job and following the advice of the city inspector and the city attorney. Regardless of the controversy, a city council meeting is hardly the place for personal insults. Does this represent the type of treatment people of Bandera give to their public officials? We certainly hope not! Did he deserve this? We do not believe so, and we hope the majority of the good people of Bandera will let themselves be heard.

Bill and Louise Krampert
Bethel Park, Pa.

Why so long?

Dear editor:

This has reference to your article March 14, "County Dads order EMS inquiry."

The commissioners are to be commended for their action. I have one question for them. What took you so long?

Doyle Ely
Pipe Creek

Dangerous when wet

Dear editors,

Anyone attempting to drive the road in River Bluff Ranch Subdivision needs to be warned the road is dangerous when wet. Present attempts by the developer to repair the road have made it worse.

Several people who drive their children on this road to meet the bus on F.M. 1283 have lost control and gone completely off the road.

We have to sit and wait until the developer decides to work on the road when he's ready. This has been going on for years. If anyone is considering making their home in this subdivision, make sure you have a four wheel drive vehicle or wings.

Beth Clement
Pipe Creek

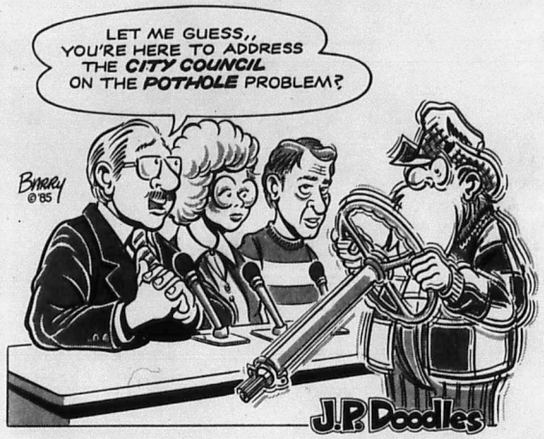

Acquittal gives attorney general new lease on political life, Hightower rapped

An Austin jury breathed new life into the political career of Texas Atty. Gen. Jim Mattox, finding him not guilty of felony commercial bribery charges.

The prosecution failed to prove that Mattox ever uttered the threats he was alleged to have made to a Houston law firm, nor could it prove that Mattox acted substantially to carry out such a threat.

His defense lawyers painted Mattox as a public official doing his job in a high-stakes legal battle against big oil interests — and being dragged into the courtroom as a defendent by the law firm representing that oil company, Mobil Oil.

Two public figures, Texas Land Commissioner Garry Mauro and former Land Commissioner Bob Armstrong, testified on Mattox's behalf, with Mauro telling jurors he was "absolutely convinced" Mattox was set up to be indicted.

Before his acquittal, a dozen potential candidates were standing in line to challenge Mattox in '86. Now he stands a good chance of finding no opposition among his fellow Democrats. Controversial as he is, Mattox is acknowledged as highly effective for his causes.

But on the other side of that controversy, Republicans say he is now "politically wounded" and have vowed to field someone to defeat him at the ballot box.

No pass, no play

A fiesty Texas Senate tried to alter the controversial '84 reform which requires high school students to pass all courses before playing sports, but Lt. Gov. Bill Hobby stuck to his guns to keep the rule as written.

Senators voted 20 to 11 to delay confirmation of 14 members of the new, reformed State Board of Education unless the board agreed to amend the no pass-no play rule which suspends failing players for six week periods. The Senate wants the suspension reduced to one week.

Meanwhile, Gov. Mark White, who launched the education reform movement last year which led to the new rule, began a $200,000 statewide radio commercial campaign to rally support for no pass-no play.

Hightower under fire

The man really under fire these days in the Legislature is Texas Agriculture Commissioner Jim Hightower.

A new bill was filed to eliminate his elected job and replace him with a six-member board appointed by the governor. The sponsor, Rep. Mark Stiles, D-Beaumont, reasoned, "The agriculture community simply does not have the population to elect someone whose interest is strictly their interest."

Hightower's background is consumer advocacy, not agriculture, a perceived shortcoming that has led the House Agriculture and Livestock Committee to build rigid spending directives into Hightower's budget.

He stands to see jobs for three of his top aides eliminated, including the woman alleged to be his live-in girlfriend. Earlier, Hightower faced legislation which would prevent such indirect nepotism. The panel accused him of promoting his own ambitions.

Many legislators from rural areas view Hightower as an urban caricature of a farmer-rancher, and resent the lack of a genuinely experienced leader as farmers face a massive crisis. His foes are angered when he attacks the president, as when he called Reagan "stupid" two weeks ago before the nation, and they are afraid when his mixture of humorous-angry speech-making stirs up an economically troubled crowd.

But a good many lawmakers and voters see Hightower as a populist champion for the poor and disadvantaged, as exemplified by his recent pesticide rule changes to protect farmworkers. Controversy surrounds him, and with the not guilty verdict that elevates Mattox above his political black cloud, Hightower becomes a more likely target of the Texas Republican Party.

Budget report

The good news and bad news for the Senate Finance Committee last week was that although the state can raise more than $900 million by increasing college tuition, repealing the blue law, and selling prison land, among other alternatives, it will still fall short by $413 million the sum needed for the top 15 priority spending items.

House action

The Texas House last week voted final passage for a bill extending the death penalty to multiple murders, and to second convictions of murder.

(USPS 040-980)
The Bandera Bulletin
P.O. Box 666, Bandera, Tx. 78003-0666 Phone 796-3718
PUBLISHED ON THURSDAY
Entered as second class matter August 3, 1956, at the Post Office in Bandera, Texas 78003, by Act of Congress on March 3, 1878.
HILLS O' TEXAS PUBLICATIONS, INC.

Editor/Gen. Manager	Nick Johnson
Director of Advertising	Cheryl J. Waid
Production Manager	Jane Everett
Sales Representative	Flo Lasater
Circulation, Typesetting	Helen Nehr
Bookkeeper	Elva Krenmueller
Staff Writer	Lila MacMillan
Receptionist	Norma Tuma

Annual Subscription Rates: $8.50 plus 44¢ tax locally (up to 150 miles) Other in State $9.50 plus 49¢ tax Out of State $10.50
Office of Publication
BULLETIN BUILDING, 1116 MAIN ST., BANDERA, TX. 78003-0666
Rates: Display $2.05 per column inch.
Classified Display $1.68 per column inch.
Regular Classified $2.25 min. cash. $3.00 min. charge. 25 words min. — Each additional word 6¢
Deadline: Display & Classified Display — Tuesday Noon
Regular Classified — Wednesday Noon
Open Monday thru Friday 8-5 Closed Sat. & Sun.
The Bandera Bulletin reserves the right to reject any or all advertisements. The Bandera Bulletin is not responsible for any incorrect advertising made by us after one week of publication for continuous running ads.

Sam S. Safir, CPA
and
Constance T. Slocomb, CPA
would like to announce the
OPENING of their office at
1206 Hackberry St., Bandera, Tx.
796-3133
31-8tc

NEED HELP MOVING?
Call UPTOWN Movers.
We move antiques, appliances, furniture, pianos, etc.
Small or large moves.
Call John Morgan at 537-4473.

Friends always show their love.
What are brothers for
if not to share trouble?
Prov. 17:17
Noah's Ark
Day Care Preschool
Kindergarten
Grace Lutheran Church
Hwy. 173 N. Bandera
796-4722 796-4352

Do you have rent or royalty income?
H&R Block can make the new tax laws work for you.
H&R BLOCK
THE INCOME TAX PEOPLE
•905 Main Street •Bandera, Texas •796-3616
Hours: 9-6 Mon.-Fri. 9-5 Saturday
By appt. on Sunday and after hours


Staff photo by Lila MacMillan.

Faces of Bandera County

Keith Mansfield of Pipe Creek is a well-known face all over Bandera County. He was born in Medina, grew up in Bandera, and now lives in Pipe Creek with his wife, Jeanene, and their three children. He's active with the Little League and says "It's great, the support the kids are getting from the community." He says it's the best participation he's ever seen, and attributes it to the kids' enthusiasm in having their very own ball field.

-Temperatures-

Dates	High	Low	Rainfall
Wednesday, March 14	84	53	1.25
Thursday, March 15	60	49	.41
Friday, March 16	55	49	-
Saturday, March 17	56	49	-
Sunday, March 18	62	46	-
Monday, March 19	68	46	-
Tuesday, March 20	70	55	.22

Rainfall so far this month: 2.56 in. Average for March 1.85 in.
Rainfall so far this year: 5.35 in. Rainfall in 1984 26.04 in. 33-year average 32.41 in.
Medina Lake water level: 1,039.62 feet, 32.38 feet below spillway level of 1072 ft., up 1.41 ft. from last week.
Medina River water level: 5.6 feet, up .3 ft. from last week.
Temperatures furnished by Bandera Electric Cooperative, Inc., rainfall and river levels by U.S. Soil Conservation Service, Bandera; and lake level by BMA Water Improvement District No. 1.

Curbo says Alanis has his eye on county judge's position

By Nick Johnson
Editor

County Judge Tommy Curbo told the Bulletin this week he plans to seek another term as county judge, and he charged that Commissioner Danny Alanis' interest in the Bandera County Emergency Medical Service controversy can be traced to Alanis' interest in opposing him in 1986.

"I keep hearing rumors that Alanis is going to run for county judge and (I think) he's using the EMS as a means to belittle me," Curbo said Tuesday.

Alanis was out of town Wednesday and unavailable for comment.

Alanis and Curbo clashed during a meeting of commissioners court last week when the Lakehills commissioner sought and received unanimous vote from other commissioners to examine the structure and operation of the EMS at a meeting within the next 30 days.

Curbo has not yet set a date for that meeting, but he said again this week that it will be a "work-shop meeting" which members of the public may attend but they won't be allowed to address.

"Anyone who wants to sit in and listen to us, it's fine," Curbo said. "But they are not going to be on the agenda."

He said he would present commissioners "a rough draft of my thinking after two years of upgrading and directing the EMS and based on the basics of the old by-laws." Curbo substituted new rules and regulations for the EMS by-laws when he restructured the organization three years ago.

"The commissioners can bring their own ideas, and we'll compare notes and form up a draft of a code of ethics, standards and policies," Curbo explained.

As presiding officer Curbo sets ground rules for meetings of commissioners, but they could be changed by majority vote of commissioners.

He said the draft produced by commissioners will be submitted to each emergency medical technician for their comments before commissioners take a final vote on them.

Curbo also said his position at the head of the EMS has changed since last month when the county signed a new contract with the EMS's medical director, Dr. Leonard Marks of Methodist Hospital in San Antonio.

Curbo said Dr. Marks continues as medical director, as he has been for several years, but that the new medical protocol is more detailed than it has been. Judge Curbo continues as EMS director, but only in an ex-officio role he automatically assumes by virtue of being county judge.

Curbo says he is not receiving and has never received any compensation as EMS director, over and above his monthly salary of $2,075.88.

He said the county's EMS had a record number of emergency runs during February. "I think that speaks for itself," he said. "It refutes all their charges that we are not doing well in providing medical service.

"We are doing better," he said.

Local Park Fund paid by cigarette smokers

The Bandera City Council has passed a resolution, at the urging of Dianne Tobin, to apply for a grant from the state's Local Park Fund to assist in the development of its city park and other flood plain properties in the city's so-called "loop."

The Local Park Fund was created by the 66th Legislature in 1979 by dedicating 1 cent of the state tax on each pack of cigarettes, which generates approximately $18 million annually.

The program assists the states and local political subdivisions to purchase and improve park land.

Parks and Wildlife Commission Chairman Ed Cox Jr., of Dallas says the Local Park Fund has addressed the quality of life issues envisioned by legislative leaders when it was enacted in 1979.

"The Parks and Wildlife Department has allocated $57 million to 60 local governments for some 108 local park projects," Cox said. Additional parkland, swimming pools, tennis courts, children's playgrounds, little league fields, junior soccer fields, jogging-walking-hiking-nature trails, fishing piers, softball and soccer fields, picnic facilities, and campsites are only a few of the facilities that have been provided by the Local Park Fund."

"The Local Park Fund has benefitted both small communities and large cities and three state parks have been acquired in El Paso, Tarrant, Harris and Montgomery counties," noted the Commission Chairman.

With state government currently facing a fiscal crisis, some consideration may be given to abolishing the Local Park Fund or dedicating fund revenues to other purposes.

Cox noted four specific reasons to continue the Local Park Fund:

•To meet growth and estimated recreation needs. By the year 2000, there will be almost 21 million people in the state. Texas may be the second most populous state by 1990.

•Promotion of economic development. A survey indicates the third most important factor that businesses look at when considering locating in a community is the quality of life.

•Effective state and local partnership.

Calendar

This afternoon, March 21

FIRST QUARTER March 29

Golden Agers, 2 p.m., Methodist Church, Bandera.
Rio Hondo Extension Homemakers Club Study Group, 2 p.m.
Wharton's Dock fire training, 7 p.m. firehouse.
Medina Volunteer Fire Department, 7:30 p.m., Youth Center.
Helping Hand meeting, 7 p.m., First Baptist Church.

Friday, March 22

Medina Lake Shrine Club, American Legion Hall, 7 p.m., dinner meeting.
Alcoholics Anonymous, 8 p.m., St. Stanislaus Parish Hall.
Bingo, American Legion Hall, Bandera, 7 p.m.
Bandera baseball team vs. Kerrville Tivy, there, 7 p.m.

Saturday, March 23

Hobby mini trail ride, 8:30 to noon, Louise Merrick State Park.
Lakeshore Fire Department, general meeting, 11 a.m., firehouse.

Monday, March 25

Bandera Optimist Club, 6:30 p.m. Rocking R Restaurant.
Square Dance Club, 7 to 10 p.m., First National Bank Board Room.
Boy Scout Troop 146, 7:30 p.m., Mansfield Park.
Medina Parent Teacher Organization, 7 p.m., school cafeteria.
Medina Lake Association of Retired Persons, 1:30 p.m., legion home, general meeting.

Tuesday, March 26

Medina Rotary Club, 7:30 p.m., youth center.
Bandera baseball team vs. Blanco, there, 7 p.m.

Wednesday, March 27

Wharton's Dock Bingo, 7 p.m., Lakeshore Volunteer Fire Department.
Bandera Volunteer Fire Department, 7 p.m., meeting, firehouse.
Lakehills 4-H Community Club, St. Victor's Chapel, 7:30 p.m.
Circle of prayer group, 7:30 p.m., Lakehills United Methodist Church.

Thursday, March 28

Bandera Daughters of American Revolution Chapter, 2 p.m., home of Donna Alexander.
Lakehills American Legion Post 410 and Auxiliary monthly meeting, 7 p.m., bring covered dish, Lakehills.
Cub Scout Pack 146, scout hut, Mansfield Park.

Children's Spring Sportswear.
Sizes 2-4, 4-6x, 7-14
CRINKLE CLOTH: 100% COTTON
PARACHUTE CLOTH
PEARL GREY/PINK COMB.
Boyle's Dry Goods
Mon.-Sat. 9-6
Main St. Bandera, Tx.
796-3861

Lowe's T.V.
802 Main St. 796-4245
Bandera, Texas
Service On All Brands.
FREE Shop Estimates.
Owner: Robert Skinner
Hours: Mon.-Fri. 8:00-8:00 Sat. 9:00-5:00

VIDEO JUNCTION
804 Main St. 796-8405 Bandera, Tx.
Satellite Systems
Sales, Service & Installation
VHF Antenna & Tower
Service & Installation
VHS Movie Rentals
100's of titles to choose from.
Movie club membership available.
$3.00 non-members/$2.00 members.
VCR Sales & Rentals
$429.00 includes free membership to our movie club w/12 free movie rentals. Financing available.
Video Accessories
Blank tapes, head cleaners.
April Orbit's available 3-26-85
HOURS: Mon.-Sat. 10 a.m.- 7 p.m.

Dr. J.F. Harrison
CHIROPRACTOR
Office Hrs. 9-12
796-3871
Home 695-3527
(Emergency)
By Appointment.
27-tfc

CARPET CLEANED
In your home or place of business by Von Schrader dry-foam method.
No fuss • No muss
No odor
Call today for free estimate.
Billy Waid
535-4327
after 6 p.m.

HELPING...
our area grow because we're interested in what makes this community a great place to live.
First State Bank
1910 - 1985
75 YEARS
Thanks To You!
In the bank
Monday-Thursday
9:00 am to 3:00 pm
Friday
9:00 am to 6:00 pm
Drive in Hours
Monday-Thursday
7:30 am to 5:30 pm
Friday
7:30 am to 6:00 pm
Saturday
8:00 am to Noon
796-3014
900 Main Street
Bandera, Texas
FDIC

Foster parents sought in Bandera County

The Texas Department of Human Resources will hold a foster parenting orientation on Tuesday, March 26, at 7 p.m. in the Comfort Community Center on High and 7th St. in Comfort. This is the only such orientation planned for the Hill Country this year.

Married couples, singles, working couples, and retirees are invited to attend the meeting to learn about providing a temporary home for abused and neglected children.

According to Judy Badger, TDHR Child Protective Services Supervisor, there are currently no foster families in Bandera County.

"This shortage forces us to place local foster children in other counties. We currently need more homes in Bandera County for children of all ages. We particularly need more foster parents willing to take in "special needs" children (those with handicaps, medical problems, and mental retardation)," says Badger.

"Most of these children have been physically or sexually abused by their parents, and need a substitute family life while their parents get the help they need," she explains.

Foster parents receive financial assistance for the child's basic needs; and medical and dental care are also provided. No minimum income is required.

To register for the orientation, call TDHR Child Protective Services at 796-3739.

Methodist official to speak at UMC

"Faithful Living" will be the topic of sermons presented by Dr. John R. Gibbs at the Bandera United Methodist Church on March 31, April 1 and April 2.

He will preach at 10:45 a.m. and 7 p.m. Sunday. A covered-dish dinner will be served in the fellowship hall following the Sunday morning service.

Services on Monday and Tuesday will be at noon with a salad luncheon being served. Evening services will be at 7 p.m. Monday and Tuesday.

Dr. Gibbs is currently district superintendent of the San Angelo District of the United Methodist Church. He served at Sterling City; Coker and St. Marks in San Antonio; Laredo; Harlingen; and Bandera.

Dr. Gibbs served the Bandera Church in the late 1950s. He has also been campus minister at Texas A&I University and the University of Texas in Austin.

Dr. Gibbs received a bachelor of arts degree from the University of Texas, BD degree from Perkins School of Theology and a Doctor of Divinity degree from Huston-Tillotson College.

Dr. Gibbs and Jeanne have four children, John, Mary Catherine, Stephen and Betty Ruth.

First State Bank picks senior vice president

Kenneth W. Young will be joining First State Bank of Bandera as senior vice president according to an announcement by Sully S. Woodland, president of First State Bank.

He will replace John Slocomb who has resigned to pursue other banking interests that are still pending.

Young's duties as senior vice president will include responsibilities as a lending officer and assisting in the overall administration of the bank.

He comes to First State Bank from Hays County National Bank of San Marcos, where he was senior vice president and controller. Prior to that, he held the position of vice president of personnel and operations officer at Allied Conroe Bank of Conroe.

A native of Longview, he grew up in Goliad. His wife, Sandra, is a schoolteacher and they have one son, J.J., 7.



Kenneth W. Young

Sterling, Matt Chapman now managing Cabaret

Bruce Sterling and Matt Chapman have been named co-member of the management team at The Cabaret Dance Hall, replacing Cal Chapman, who will devote his time to the management of a new Chapman-family enterprise, Hill Country Tours.

The Cabaret and Hill Country Tours are both family enterprises of the Dr. Cal Chapman family of Helotes.

Hill Country Tours is booking tours in the Hill Country, particularly the Bandera area, said Cal Chapman.

Initially, the tour group will concentrate on two types of tours — an evening of entertainment in Bandera and day tours of Bandera, Medina, Camp Verde and Bandera Pass.

The evening entertainment tour can accommodate 100 to 650 persons and includes all transportation, food and entertainment, which may include a weekly melodrama, Chapman said.

The day tours are aimed at groups of 45 to 260 persons, Chapman said.

Bandera County
25 years ago
By Lila MacMillan

Joe Glassacock resigned as school tax assessor-collector for the Bandera schools. He had only held the office since Dec. 1, 1959.

Mrs. Carl Johnson and her sister, Lila Schultz, announced in the April 1, 1960, Bulletin that they would re-open the OST Restaurant. Their speciality was homecooked meals, pies and cakes. Mr. and Mrs. Scooter Fries announced they would re-open the Ranch House Cafe. They said they would lease it from his mother, Isabel Stokes. The restaurant had recently been badly damaged in a fire. Their specialty is homecooked meals, short orders, and pies.

Bandera senior students Rose Stricker and Earl Keese were chosen for the All-District Basketball team.

The first and second grade students at Bandera elementary presented "Peppermint Village" under the direction of teachers Mrs. E.R. Teel, Mrs. Taylor Wootton, and Mrs. Joe King. The youngsters presented musical numbers, dances, a play park, games, and etc., to raise funds for a "merry-go-round" for the playground at school. No admission was charged, but popcorn was sold for 10 cents and up per bag.

F.B. Doane announced the Doane Scholarship Foundation committee had increased the $1,000 fund from 1959 to $1,200 for 1960.

The first place boy and girl would each receive $500 and each alternate would receive $100.

The 1960 winners were to be announced at graduation in May.

The Bandera County Chamber of Commerce announced Dr. J. Harrison would be chairman of the Western Festival Queen Contest planned for later in the spring.

Chamber nominates 12 for director posts

Twelve business persons have been nominated for seven seats on the board of directors of the Bandera County Chamber of Commerce.

They are Margaret Paradee of Gingerbread House, Marie Moore of Bandera Printing, Donna Mansfield of Texas Gas Compressors of Lakehills, Bennie Mahan of Flying L Ranch, Cecil LeStourgeon of LeStourgeon Masonry, and Larry James of KHLC Radio.

Also, David Heep of Air Con Mechanical Contractors, Ken Finley of First National Bank, Ken Felten of Ken's TV, Sharon Cabiness of Arkey Blue's Silver Dollar, and Frank Anderwald of Twin Elm Ranch.

Chamber members are in the process of voting by mailed secret ballot. The deadline for voting is 5 p.m. April 5. Ballots must be in the chamber office by the deadline to be counted, chamber officials said.

Successful candidates will be seated at the beginning of the chamber's April meeting at which time new officers will be elected.

The chamber's annual Awards Banquet will be held on April 19 at the Cabaret Dance Hall, with a cocktail hour at 6 p.m. and dinner at 7 p.m.

There will be an awards ceremony, a short presentation and a dance.

The event is for both members and non-members of the chamber. Tickets are $12 per person.

Keuten promoted

Randy J. Keuten, son-in-law of Alfred and Manillias J. Day of Lakehills, has been promoted in the U.S. Air Force to the rank of senior airman.

Keuten is an aircraft armament specialist with the 7th Munitions Maintenance Squadron at Carswell Air Force Base, Texas.

His wife, Alfreda, is the daughter of the Days.

"Tele-Help has the answers to questions about your phone service."



James Viers
Service Representative

With all the changes going on, it's easy to have questions about your phone service. But where do you go for answers?

Southwestern Bell Telephone wants to help. That's why folks like James Viers have created Tele-Help.

Tele-Help is our way of helping you get the answers you need. It's a program that includes a series of useful booklets about everything from choosing a long distance service to home repair.

They're easy to read and simple to understand. And best of all, they're free.

Just send in the coupon and we'll send you the Tele-Help booklets of your choice. It's that simple. So start getting the answers. Get Tele-Help.

To get your TELE-HELP booklets call 1-800-325-2686, extension 81, Monday-Friday, 8 a.m.-5 p.m. Or, fill out and mail this form to the address on the coupon.



TELE-HELP — Southwestern Bell Telephone — Drawer 8 Wheeler Station — St Louis, MO 63188
To order your free Tele-Help booklets, check here: EXT. 81

☐ SET I
A Guide to Your Phone Service
A Guide to Your Phone Bill
A Guide to Home Phone Repair
A Guide to Telephone Equipment
A Guide to Long Distance Service
A Guide to Saving Money on Phone Service

☐ SET II
A Guide to Home Security
A Guide to Establishing New Service
A Guide to Inside Wiring in Your Home
A Guide to Local Service Options
A Guide to Handling Annoying Telephone Calls

NAME
ADDRESS
CITY
STATE ZIP
AREA CODE PHONE
☐ Check here for Spanish version.
Please allow two to three weeks for delivery.

Southwestern Bell Telephone
Texans providing telecommunications for a growing state.



ACCO HORSE FEEDS



FOR Horses of All Colors!

Paymaster Horse and Mule—10% protein for working horses...$5.15 per bag.

ACCO Sparcaho—10% all grain sweet feed for recreational pleasure horses...$6.10 per bag.

ACCO Grand Entry—14% protein textured for high performance horses...$6.15 per bag.

ACCO Sheen—25% protein, excellent supplement for growing foals, show horses & horses under stress...$9.90 per bag.

ACCO Big Colt—17% protein for suckling foals...$6.90 per bag.

12-12 Mineral Blocks—$7.95 per block.

Medina Hardware & Feed
Main St. Medina, Tx. 78055
Phone 589-2320

ACCO FEEDS
A Division of Anderson, Clayton & Co.

36-2tc

Obituaries



Madison Sandidge

Madison Robert (Sandy) Sandidge, 74, died March 17 at Humana Metropolitan Hospital in San Antonio. He was born June 25, 1910 to George T. and Minnie Bell Jenkins Sandidge in Caddo. He was a member of the famous Cowboy Band while attending Hardin-Simmons University. After coming to Tarpley in 1939 he was a rancher for 27 years.

In 1934 he married Lännie Lee Huffhines in Olney.

He was a lifelong member of the Baptist Church, a Past Master of Bandera Masonic Lodge, a member of the Optimist Club, and spent his life working with youth, both in livestock shows and little league baseball.

Survivors include his wife, Linnie Lee Sandidge; one son, George W. Sandidge; a daughter-in-law, Marianne Sandidge; two grandsons, Todd Sandidge and Darrell Sandidge, all of Bandera; one brother, G.T. Sandidge Jr. of Tarpley; and aunt, Carrie Taylor of Kerrville; as well as numerous nieces, nephews, great nieces and great nephews.

Services were held March 20 at Grimes Funeral Chapel in Bandera, with the Rev. Harvey Hulse officiating. Interment followed at Garden of Memories Cemetery in Kerrville, with Masonic Graveside rite.

Active pallbearers were Kenneth Snow, Willie Schmidt, Melvin King, Phil Becker, Jack Chafin, Carlton Becker and Donnie Walker.

Honorary pallbearers were Clifton Berry, Raymond Hicks, D.W. (Speedy) Hicks, Terry Morrow, Eph Caffall, Marion Muennink, Dr. George D. Meador, G.C. Waterman, Sully Woodland, B.H. LeStourgeon, Martin Smith and Ray F. Wyatt and Buddy Thompson.

Harry B. Mifflin

Harry B. Mifflin of Pipe Creek, 70, died March 16, in Purple Hills Nursing Home. He was born in Franklin, Ill.

He was a retired pastor for the Baptist Church and office manager for the Blu-White Diamond Instrument Company. He married Margaret Hamilton April 6, 1939, in Tucson, Ariz.

Survivors include wife, Margaret Mifflin of Pipe Creek; one daughter, Liz Vakey of Pipe Creek; three sons, Keith Mifflin of Pipe Creek, Phillip Mifflin of Tucson, Ariz., Jerry Mifflin of Fayetteville, Ark.; three sisters, Irene Rogers of Orical, Ariz., Hazel Green of Augusta, Ga., Martha Green of Orical, Ariz.; one brother, Marion Mifflin of Orical, Ariz., ten grandchildren and four great-grandchildren.

Funeral services were held March 18 at the Gravesite in the Pipe Creek Cemetery, with the Rev. Barlett Mills officiating.

Billie Ruth McFarlane

Billie Ruth McFarlane, 46, of Lakehills, died March 12 in an auto accident on Highway 1283. She was born in Kartin, Mo.

Survivors include her husband, William McFarlane of Lakehills; mother, Lillie McAvoy of Murray, Ky.; two sons, Phillip David Redding of Grand Rapids, Mich., Michael Stephen Redding of Grand Rapids, Mich.; six sisters, Imogene Ruynon of Cash, Okla., Dorothy Gilbert of Louisville, Ky., Betty Israel of Detroit, Mich., Linda Ragsdale of Detroit, Mich., Ann Hanner of Grand Rapids, Mich., Sara Alexander of Murray, Ky.; one brother, John Finney of Grand Rapids, Mich.; and a grandson, Grandon Redding of Grand Rapids, Mich.

Funeral services were Saturday at Grimes Funeral Chapel in Bandera, with the Rev. Harvey Hulse officiating. Interment in the Bandera Cemetery.

Lila Garrison

Lila Garrison, 87, of Bandera died March 14 in Sid Peterson Hospital in Kerrville. She was born in Bandera to Henry Gustavus and Mary Gustavus April 10, 1897.

She taught school in Bandera, and was a school principal in Ganado in the early 1920s. She was married to Fred Thalmann, a Bandera rancher, who died in 1948. In 1954 she married Rev. Ira V. Garrison, a retired Baptist minister.

She was a lifelong member of the Bandera Church, and was active in the Women's Missionary Union, Parent Teachers Association, Friends of the Library, Fine Arts Club, and Order of the Eastern Star.

Survivors include her husband, Rev. Ira V. Garrison of Bandera; one son, Dr. Robert Henry Thalmann of Houston; two stepdaughters, Joyce Storrs of Denver, Nell File of Houston; one step-son, Ira V. Garrison Jr. of Ft. Worth; nine grandchildren and five great-grandchildren.

Funeral services were held March 16, at Bandera First Baptist Church, with the Rev. Harvey Hulse officiating. Pallbearers were Kevin File, Richard File, James Garrison, Ernest Williams, Jim Davenport, and Hubert Mazurek. Interment in the Bandera Cemetery.

William Wiederhold

William Cordt Wiederhold, 77, of San Antonio died Feb. 21 in La Grange. He maintained a cottage at Medina Lake and spent weekends at the lake frequently. He was a founding director of the Minnie Stevens Piper Foundation. He also served as an active board member at our Lady of the Lake University, San Antonio Symphony, San Antonio Little Theater, Guadalupe Community Theater, Witte Memorial Museum, and other organizations. He served in the Adjutant General's Corps during World War II.

At the time of his death he was writing biographies of Gordon and Minnie Piper and the history of the multi-million dollar foundation.

Survivors include his son, Michael J. Balint of San Antonio, and one sister, Helen Bon of Clearwater, Fla.

Funeral services were Feb. 25 at the Angelus Chapel in San Antonio with interment following in Mission Burial Park North.

John Dugosh

John Clarence Dugosh, 60, died March 5 in a Panama City, Fla., hospital. He was born in Bandera and lived here until he joined the service. He served in the Air Force and retired as a CM/Sgt.

Survivors include his wife, Colene Dugosh of Panama City; three daughters, Denise Rezula of Chicago, Ann Nelson of Houston, and Patricia Fretwell of Milton, Fla.; four sons, Mike Dugosh, Tommy Dugosh, Jimmy Dugosh, all of Panama City, and Charlie Dugosh of Beacon, N.Y.; his mother, Mary Dugosh of Kerrville; one brother, Charlie Dugosh of Kerrville; one grandmother, Avis Lane of Panama City; and five grandchildren.

Funeral services were held March 9 at St. Dominic's Catholic Church with interment following in Evergreen Memorial Gardens in Panama City.

Bessie A. Carson

Bessie A. Carson, 78, of Hunt died March 12 at her home. She was born in Bandera Aug. 9, 1906. She was a member of the Motley Hills Baptist Church in Kerrville.

Survivors include one daughter, Mrs. Travis Lee of Kerrville; two sons, Roland Carson of Comfort, and Walter Dayton Carson of Hunt; eight grandchildren; and two great-grandchildren.

Services were March 14 at Grimes Funeral Chapel in Kerrville with interment following in Center Point Cemetery.

BHS senior selected to attend West Point

Wayne Peck received a phone call from U.S. Rep. Tom Loeffler informing him that he has received an appointment to the U.S. Military Academy at West Point, N.Y.

The congressman nominated Peck for a single vacancy at the academy in January. He was one of eight persons nominated for the vacancy.

Peck is the son of retired Air Force Lt. Col. Milford V. Peck of Pebble Beach Subdivision and retired Air Force Lt. Col. and Mrs. Jud Ashmore, also of Pebble Beach.

Peck was one of the defensive linemen on the Bulldog team this year, and was named to all district first team. He is a member of the track team, the Association of Legal Students and stands seventh in his senior class. A delegate to the 1984 session of the Texas American Legion Boys State, he has maintained a very high academic average throughout his high school years.

In January Peck and the other finalists went before an Academy Selection Board which served at the request of Rep. Loeffler. Members of the board included retired Army Maj. Gen. Warren Meyers of San Antonio, retired Navy Capt. Jack Stevens of Hunt, Army Lt. Col. Richard Woodward, Air Force Capt. Olen Bowman, and Nancy Lt. Bernard P. Williams all of San Antonio.



Wayne Peck

Eyes of Texas

Two Bandera landmarks, the old Silver Spur dance hall and the Bandera Hotel, were featured recently on the "Eyes of Texas" program, aired by Houston's KPRC-TV.

Garv James, the show's producer, became interested in the Silver Spur after he received a call from a woman who was interested in purchasing the property. She suggested that he do a feature on this unique old dance hall on the Medina River.

Peggy Tobin, chairman of the Bandera County Historical Commission, did an on-camera interview regarding the historical and architectural aspects. The show aired in February in Houston and Austin.

The feature on the old hotel was shown in Houston, Austin and Midland this month.

Anyone wishing to view a video tape of the programs can contact Gay Guilott Realty during office hours. Both properties are currently listed for sale by the firm.

Where Do You Go To Get
PIONEER
Audio Equipment?
Go To **Ken's T.V.**

The Perfect Starter System.
Compact-Easy To Use
Great To Look At.

SYSTEM Z800 $524.95
Amplifier
Cassette Deck
Tuner
Turntable
Speakers
Compact audio rack with storage space.

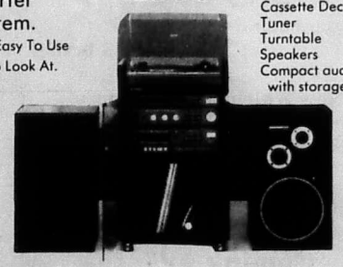

Compact Digital Disc Player Model #P-DX700 $398.95	Car Speakers 20% OFF!	Car Stereo In-Dash Cassette w/AM-FM Stereo. Model # KP-2000 $99.95

Ken's T.V. Sales & Service
1105 Cedar St. Bandera, Tx. 796-4567

The community tradition continues...



Early Picture Of Bandera County Courthouse

FIRST NATIONAL BANK
The Community Bank

For nearly a hundred years this graceful old building has stood at the heart of our community. Designed by architect B.F. Trester and built on the public square, it was completed in 1891 by local builders after other workmen walked off the job. It remains in use today, as it did a century ago, a tribute to our heritage of laws and democratic way of life.

At First National the tradition of community spirit is at the heart of all we do. For sixty-five years we've been Bandera's locally-owned, community bank...always responsive to Bandera's financial needs.

MEMBER FDIC
207 Main St. Bandera, Texas 78003 796-3711

-Police

(Continued from Page 1A.)

materials were stolen the last week of January or first week of February.

Elvin Munk, owner of Pappy's Liquor Store in Lakehills, reported $500 in currency was taken in a burglary the night of March 11 or early morning of March 12.

Mingo reported Louis M. Fernandez, 26, of Bandera remained in jail Wednesday after his arrest by Bandera City Police early March 20 for public intoxication, fleeing a police officer, driving without a driver's license, and disorderly conduct. City Judge Bonnie Towers assessed $658 in total fines, including commitment fees.

Also in jail Wednesday was Steven Wade Leaser, 25, of Bandera. He was arrested March 17 by Bandera City Police for disorderly conduct. Judge Towers assessed his fine at $233.

Donnie Martin Jeffers, 37, of Leming was arrested by Bandera County Sheriff's Department for public intoxication after he was involved in an accident. He was arraigned by Justice of the Peace Towers of Precinct I. He remains in jail pending payment of a $135 fine. Also during a routine check it was discovered that the Texas Highway Patrol had two warrants for him on traffic violations totaling $92.

Bobby Chad Turner, 25, of Bandera was arrested on March 17 by the sheriff's department and charged with possession of dangerous drugs. Magistrate Bonnie Towers of Precinct 1 set his bond at $2,000, and he was released the same day after the bond was posted. Mingo said the case will go to the grand jury after results of analysis on the drugs is received.

Leroy Ural Johnson, 19, of Pipe Creek was arrested March 17 by the Bandera City Police on charges of public intoxication. City Judge Bonnie Towers set the fine at $370.50. He was released after the fines were paid the same day.

Sales tax take here increases

The city of Bandera has received a check for sales revenues in the amount of $7,123.23 from State Comptroller Bob Bullock, representing the city's share of sales taxes collected in January.

The check raises the total amount the city has received to $29,037.74 in three payments in 1985, a 14.6 percent increase over the comparable period in 1984.

The city collected $5,901.82 for January sales in 1984. The total payment for 1984 was $25,337.86.

Other area cities have also increased their take, including Hondo 6.4 percent, Kerrville 10.41 percent, Boerne 27.8 percent, Castroville 26.3 percent, Helotes 5.4 percent, Leon Valley 17.9 percent,

Cowbelles to host luncheon-style show

The Hill Country Cowbelles are sponsoring a luncheon and fashion show at the Y.O. Ranch Hilton in Kerrville on Tuesday, March 26, at 11 a.m.

Among the models will be Jeanne Evans of Bandera.

Funds received from the show will be used for the promotion of beef and beef education.

-Road

(Continued from Page 1A.)

other road, it's slippery when it's wet," he said. It's no steeper than other roads in the area, he said, and this is the first accident on the road that he's aware of.

Dr. Fitzgerald said, "We used to cross over the spillway at the Medina Lake Dam, but they won't let us cross it and there's no other way in or out."

Gene Boyd, president of the Medina Lake Protection Association, who also has to travel the road, said it is extremely dangerous.

He said the MLPA is in the process of trying to get the road across the spillway reopened. He said they have taken it to the supreme court and it is now in the court of appeals.

He said O'Connell Road is unsafe, and cement trucks have had to dump part of their load over the side of the road when they were unable to make it up the hill. He also said propane truck drivers refuse to deliver propane to the residents on the road unless their trucks contain half a load or less.

Another resident, F.L. Fleming, drove up and said he and his wife have been pulled out of the soft mud on the shoulders twice when their vehicles went out of control on the same curve and incline. "About six weeks ago I called Techirhart about this, and he told me he'd do something to rough the road up, but he hasn't."

Fitzgerald said if you skid off the road, you're stuck. He said he had even helped pull the Bexar-Medina-Atascosa Water District's truck out of the mud there.

Mrs. Fitzgerald said there had been at least a dozen vehicles go off the road at the site, but fortunately no one has been seriously hurt or killed. There are no warning signs, reflectors, guardrails, or other warning devices. She said the school bus can't make it up the hill and they had to work six to eight months through the postmaster general's office in order to get mail service to the area. She said the local post office personnel were afraid to travel the hill.

Medina County Deputy Sheriff Fred Gazaway said this was the first time he had worked an accident at this location. Mrs. Fitzgerald said most of the accidents have involved residents of the area who travel the road daily, and their family and neighbors helped pull them out.

Hill Country Towing owner, Benny Honaker of Lakehills, was called to remove the vehicles. He worked for almost two hours before he was able to get the trailer and pickup to the bottom of the hill. While trying to secure the trailer to the back of the wrecker, the trailer started rolling on the hill and narrowly missed running over Mike Sultan, an investigator with the Bexar County district attorney's office. He managed to miss the trailer when he dove backwards out of the way.

The pickup truck sustained damage to the left side where the iron fence post lodged in the side of the truck bed and the right front fender and headlights were damaged as well as the hood from the impact with the oak tree and fence on the Medina River Ranch.

Once Honaker pulled the pickup from the edge of the dropoff, and straightened it on the road headed downhill, Mark Fitzgerald steered it as it rolled to the bottom of the hill. Honaker was afraid to attempt the hill with the truck in tow on the wrecker.

Pipe Creek

Lila MacMillan — 751-2566



The new Pipe Creek post office is running a little ahead of expected completion. Postmaster Carmen Haynes says the inside is painted, about half of the equipment is installed, and they expect to make the move from the old to the new in about four to five weeks. She said she and her staff are all anxious to get into the new, more-spacious facility. She said weather will be a factor on when they move in. There is still quite a bit of work to be done outside and the parking area has to be paved.

Egg hunt will be at firehouse

The Pipe Creek Volunteer Fire Department auxiliary announced it will host an Easter Egg Hunt for all the children in Pipe Creek March 31 at 2 p.m. at the firehouse.

Prizes will be awarded in the different age groups for those finding the most eggs. Mothers who wish to help with the preparations can go to the firehouse at 2 p.m. on March 30 for the "dying good time" the auxiliary has planned.

At the regular auxiliary meeting held March 18, the 12 members present heard reports on a new rooster and a new deep freeze purchased by the organization.

A spokeswoman for the group said "the deep freeze will allow us to again serve ice cream during our barbecues." Plans were also finalized for the May barbecue and work days were set for May 16 and 17 to prepare the food.

Linda Skloss and Janet Stade served homemade cookies and tea after the meeting closed.

Night Owls check out plants

A fairly new group in Pipe Creek is the Night Owls Extension Home Study Group, and Nancy Ibach says they meet solely for the learning experience.

She said they keep parliamentary procedure to a minimum. The membership is made up of working women and many of them have combined their careers with raising families.

They met on March 14 and enjoyed a program presented by Betty Bowers of the Circle B Nursery. The program covered the care of houseplants and how to arrange plants attractively.

The next meeting will be April 11 at 7:30 p.m. at the Pipe Creek Community Center. Debbie Krause will give a program in which she will teach and demonstrate how to make rugs out of scraps.

Adams completes basic training

Army Pvt. Andrew D. Adams, son of retired Army Maj. William D. and Ramona B. Adams of Pipe Creek, has completed basic training at Ford Dix, N.J.

He is a 1981 graduate of Bandera High School.

During the training, students received instruction in drill and ceremonies, weapons, map reading, tactic, military courtesy, military justice, first aid, and Army history and traditions.



Pvt. Andrew J. Adams

Snoga wins

The winner of a pickup in a contest sponsored by Rathke Motor Co. and six other Chevy dealers was 19-year-old, Shirley Snoga of San Antonio who entered with one guess of the exact count of 1,041 containers of beer loaded in the bed of a 1985 Chevy S-10 pickup.

The Pipe Creek Spring Preview

For your shopping pleasure...
The All-New Pipe Creek
Business Strip.

Mansfield Appliance Co.

Sales Office Now Located
In Same Building with Edwards Ranch Realty)

Catalog Store
(Guaranteed Shipment 1 to 3 Days)

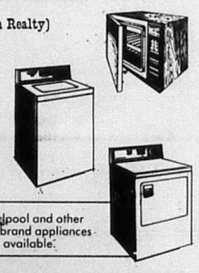

FREE DELIVERY & INSTALLATION
Mon.-Fri. 9 a.m.-5 p.m.
535-4128

Whirlpool and other name brand appliances available.

Located in Pipe Creek
Business Strip on Highway 16.

The Coffee Shop

"Best Eat'ins In Town."



- Early Bird Breakfast
- Workmen's Daily Lunch Special
- Friday Night Catfish Special

Tues.-Fri. 6 a.m.-8 p.m.
Sat. & Sun. 6 a.m.-3 p.m.
Closed Monday

535-4722

Located in Pipe Creek
All New Business Strip

Edwards Ranch Realty

- Ranch
- Recreation
- Small Acreage
(Mobile or Home sites)
Deer Creek Subdv. - Highway 16
Pipe Creek Estates - Highway 16
Lago Vista - Bump Gate Road
- Commercial Land Off Highway 16 AND FM 1283

Featuring...
Land For All Needs!
Mon. - Sat. 9 a.m. to 5 p.m.
Special Hours by Appointment

S.A. # 695-8480 — Pipe Creek # 535-4555

Head Broker — J.B. Edwards
Assistant Brokers — Kye Green
Keith or Jeanene Mansfield
Located in Pipe Creek - By The All New Business Strip

Cheapest Wash In Town!

The Scrub Board
—Washateria—



50¢
Washing & Drying

All New Whirlpool Appliances
Open 24 Hours - 7 Days A Week
Located in Pipe Creek — All New Business Strip

Circle B Nursery & Flower Shop

Anniversary Special!
Just cut roses...
$14.98 Doz.

- House Plants
- Bedding Plants
- Patio Plants
- Trees/Fruit & Shade
- Assorted Vegetables

Phone 535-4444
Located in Pipe Creek off Highway 16

Coming soon....

Elaine's Beauty Lane
Hair Fashions For Men & Women.

Opening April 15th
Pipe Creek, Texas



Located in Downtown Pipe Creek
The All New Business Strip On Highway 16

The Pipe Creek Spring Preview

Convenient services
exclusively in Pipe Creek.

Call on a professional!

Rensford Realty
REALTOR®
Since 1960

FARM & RANCH MLS

- Farm & Ranch Land
- Lake Property
- Small Tracts For Your Country Home
- Real Estate Appraisals

"We will do our best for you."
MEMBER SAN ANTONIO BOARD OF REALTORS
NATIONAL ASSOCIATION OF MASTER APPRAISERS
"List today...for results tomorrow."
P.O. Box 63349 Pipe Creek, Tx. 78063

535-4581
Nights 535-4632

Bucky Densford
Broker
—NOTARY—



Pre-Cut International Homes

—Energy Efficient
—Solid Cedar

Call today for information about stock & custom plans.
512/535-4581
or 535-4632
Located in Pipe Creek on FM 1283.

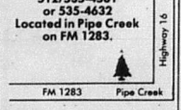

Barrel House

A one-stop convenient shop.
Groceries - Beer - Ice
Hardware Items - ACCO Feeds

Diesel
Self Service Gasoline
Tire Sales
General Automobile Repair Service

24 Hour Wrecker Service
For The Entire Area.

535-4448

From Pipe Creek, Tx.
1½ miles east on Highway 16



PARTS



TIRES



SERVICE

Phil's Automotive

Complete Auto & Truck Repair.
24 Hour Wrecker Service.

535-4013

Pipe Creek, Texas
Phil Martin/Owner

EMERGENCY SERVICE AAA

37-1tc

LONE STAR ICE & FOOD STORES

No. 32 — Pipe Creek, Tx.

Hours: Mon.-Fri.
6 a.m. to 10:30 p.m.

Sat. & Sun.
7 a.m. to 10:30 p.m.

535-9504

Highway 16 in downtown Pipe Creek/9 miles out of Bandera

ELY RIG & TOOL CO.

Drill & Service Water Wells
Licensed Driller
Doyle Ely

Located on Highway 16 across from Lone Star Ice in downtown Pipe Creek, Texas

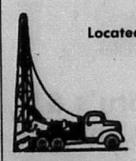

Office—535-4670
Residence—535-4666

37-1tc

Boerne Pest Control & Termite Service



- Free Inspection
- VA & FHA Letters
- Pre-Treat Slabs
- Trees & Lawns

535-4626
Pipe Creek, Texas

Service Technician
Curt Underwood
Owner/David D'Spain

License # 1278 PTLO
Located in downtown Pipe Creek
All New Pipe Creek Business Strip

Little League diamond under way

About 70 youngsters from the Pipe Creek and Lakehills area have already signed up for the Little League baseball program, said one of the coaches Keith Mansfield. He said since they will be having a ball diamond in Pipe Creek enthusiasm has really picked up this year.

The land in Pipe Creek Estates was donated last month. Volunteers have been busy for several weeks leveling the area, clearing brush and small trees, and putting in the ball diamond. Mansfield said they will fence the area off, build dugouts, snack bars, and have everything expected in a ball park.

The volunteers are having work days on Saturdays whenever the weather permits. Last week Capital Cement Company of San Antonio donated the red dirt needed around the pitchers mound and bases. Mansfield said they will be putting white dirt in soon. He said the business and individuals support of the community has really been great.



Keith Mansfield stands on the pitcher's mound and points to third base at the new Little League diamond being put in Pipe Creek Estates. At least 70 Pipe Creek and Lakehills kids have already signed up to participate in the program this spring.

Mansfield and Bob Schneider coach the Rebels, the major league team. T-ball coaches are Bruce and Neil Landrum, and the minor league coaches are Larry Upton and Sandra Zimmerman.

MAST Chopper to come to firehouse

The MAST Chopper will be landing at the Pipe Creek Volunteer Fire Department firehouse on F.M. Road 1283 on March 30. It's scheduled to arrive about 10 a.m. Spokeswoman Dee Sharp says they will present a program of interest to all Emergency Medical technicians, volunteer firemen and other interested persons.

She said they plan to show a film, demonstrate the use of chopper in emergencies, and show how to load and prepare a patient for transport in the chopper. The helicopter is a Military air ambulance service out of San Antonio.

Other material to be covered will be who is authorized to call out the chopper, and how to prepare a landing site for the chopper, if needed.

Sharp said special instructions will be given on how to prepare for a possible crash landing and how to extinguish a fire, should the chopper crash. She said this information will be of value to the firemen in the area.

The program is for anyone in the area that is interested in the MAST unit, Sharp said, not just volunteers from Pipe Creek. She said she hopes people from the Medina Lake area, Bandera, Medina and Tarpley will come.

Rabies Clinic to be held March 30

The annual Rabies Clinic for dogs and cats will be March 30 at the American Legion Post in Lakehills. Sgt. Millie Schenkat says Dr. Melvin Smart of Boerne will be at the legion from 1 p.m. to 5 p.m. Someone from the Bandera County courthouse will be on hand to sell the county license tags for the pets.

The total cost will be $5 per pet, Sgt. Millie said.



Wolf Club catch five hogs

The Community Wolf Club membership reported two coyotes and five wild hogs were caught during the month of February.

Rhea Mansfield caught four hogs on his ranch on Myrtle Creek. Another hog was caught on the Randy Schott Ranch. The two coyotes were caught on the Harley Odom ranch in Lakehills and the Gayle Monier ranch south of Tarpley.

The club met at the First State Bank on March 11.

Around The Lake
By Lila MacMillan

Over four inches of rain was reported in Mico during the last week. Lakehills folks say they've gotten from three and a half to four and a half inches since March 13.

Spring is really popping out everywhere we look. The purpleirias', whiteirias', pear trees, rose bushes, blue bonnets, and buttercups are all budding and blooming.

The Property Owners Association of Pebble Beach will have their annual Garage Sale-Flea Market on March 30, says Louise Mays. She said it will be at Pioneer Realty at F.M. Rd. 1283 and P.R. 37 from morning to dark. They plan to have a bake sale in conjunction and donations are welcome. Mays says this is a great opportunity to pick up bargains as well as a good time to sell those things you never use anymore.

Thousand Trails have had some changes in their management and supervisors. Steve Phillips has moved up and out to greener pastures in the New Orleans area. He is no longer with the corporation. Hal Olson of Alamo Beach has been promoted to Medina Lake preserve manager. Jim MacMillan has assumed responsibility for the maintenance division as well as security at the resort. Olson reports they're gearing up for large crowds this spring and summer.

MacMillan will be going to Dallas April 23 through 25 to attend seminars and idea sessions on water sewage plants, making something out of nothing, employee motivation, education standards, and budget control.

At the Legion Birthday Dance last Saturday it was good seeing Norris and Gertrude Dohrow, and Elaine and Sammie Brown. Elaine is still recovering from her hospital stay, but reports she's feeling better all the time. Also dancing were the Ruby Tschirhart family, Stanley and Ruth Tschirhart, Doris and Harold Keslar, Mr. and Mrs. Gene Boyd from Mico, Marie Tomasini and her family, and so many more. Everyone had a good time.

Our heartfelt sympathy goes to the family and loved ones of William Wiederhold of San Antonio. He died Feb. 21. He and his son, Michael Balint have many friends in Lakehills. They have enjoyed quiet retreats at their cottage for many years.

Select your
Easter Fashions.
Dresses
Coordinates
Shoes
Bags
Jewelry
Shop one easy stop at
The Vogue
Kerrville, Texas
Downtown
223 Earl Garrett St.
896-0550
River Oaks Shop
896-3722
37-2tc

Where do you go to get the best selection of movies?
Go to
Ken's T.V.
—New Releases—
Gone With The Wind
Sheena
The Legend Of Alfred Packer
El Rey del Barrio
La Generala
Ken's T. V. 1105 Cedar St. 796-4567
37-1tc

Spring Special!
Tiller & Lawnmower
Tune-Up $24.95 plus tax.
Includes: Cleaning machine, spark plugs, air filter, blade sharpened, carburetor kit and points & condensor.
J & L Small Engine Repair Service
1202 Hackberry St. Bandera, Tx. 796-3830
34-4tc

The Gingerbread House
905 Main St. Bandera, Tx.
796-3616
Mon.-Fri. 9-6 Sat. 9-5
Be a smart Bunny & hop in for these savings:
•Easter Candy
•Easter Accessories
•Porcelain & Plush Bunnies
•Egg Decorations
•Various Sized Baskets
ORDER NOW!
Pre-Made Easter Baskets
We make it special for your special ones!
Hallmark Cards Sold Here.

Attention ALL Interested Softball Players!
Registration: April 11th
Time: 7:00 P.M.
Place: Recreation Center
Deposit: $10.00 Per Team
Bandera Softball Association
PLEASE ATTEND!
37-2tc

Gunne Sax
Beautiful Prom Dresses
All styles as seen in March issue of SEVENTEEN available at
Ken & Mary's & The Now Shop
849 Junction Highway
Kerrville, Tx. 895-1644
37-1tc

Lakehills
751-2586

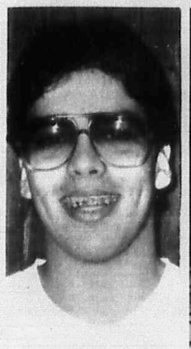

Ted Celis



Shane Zimmerman

PC boys go to Boys State

Two high school boys will represent the Lakehills post at the 1985 session of Texas American Legion Boys State, commander Tony Kruse of James F. Pearson Post No. 410 of The American Legion said this week.

Named to participate in this annual American Legion workshop in the organization and operation of state and local governments were Ted Celis II, son of Mr. and Mrs. Ted Celis, and Shane Zimmerman, son of Mr. and Mrs. Leon Zimmerman, all of Pipe Creek.

The 1985 Texas American Legion Boys State will be in session from June 8 to June 14, at The University of Texas, in Austin, Kruse said.

During their Boys State sessions, the Pipe Creek youths will participate in the organization of political parties, campaigns, elections, and the enactment and enforcement of their own laws within a mythical state. Elected state officials will function "for a day" at the Capitol on June 14 and conclude with a joint session at the Boys State Legislature.

"As one of the Legion's outstanding youth-training programs, Boys State affords these youngsters an opportunity to learn the functions of Local and State Government," Kruse said. "Also, they will see the importance of the role a good citizen has in discharging his citizenship responsibilities. They soon discover how good government depends upon the active interest of every citizen."

Crafty Ladies out on town

Those crafty ladies that meet at the legion hall on Thursdays for lunch and work on crafts and sewing projects did something different last week. They drove into San Antonio and treated Johnie Bartlett to a birthday lunch at K-Bob's.

Shirley Grimes reported everyone had a great time.

There are fish in Medina Lake

Dutch Krusel and Grady Mann say anyone that believes the rumors that there's no fish in Medina Lake doesn't know much about Medina Lake.

The avid fishermen have been fishing the lake for decades, and last week they pulled over 100 fish out of the lake. The white bass are running now, and the catfish are plentiful, they say. The largest fish in the lot was a 14½-pound catfish.

Like most fishermen, however, they're not giving directions to their favorite fishing hole.

Judges named for Lakehills pageant

Former State Sen. Nelson Wolff of San Antonio; an affliate with the South Texas and Miss San Antonio pageants, Marcella Flatten of San Antonio; supervisor of the grand lodge Sons of Hermann, Dan Barth of Poteet; and Lloyd Schwartz of Seguin; general partner in Chapparal Country Club and advisory director for San Antonio Savings Association in Seguin, will be the judges for the pageant scheduled for May 5, said spokeswoman Kim Schelb.

Sen. Wolff who is presently chairman of the board for the Sun Harvest stores in San Antonio and chairman of "Target 90," a group entrusted with planning the future growth of San Antonio, told the Bulletin Saturday that he is looking forward to attending the Night in Old Lakehills Sesquicentennial celebration in May and participating in selecting the finalists in the Miss Lakehills Pageant.

Schelb said donations have been coming in for the pageant, which is being financed by donations from businesses in the area and individuals. Anyone wishing to make a donation to the pageant expenses should contact Schelb or Evelyn Summers at Evelyn's Restaurant.

Miss Lakehills will be announced the evening of May 5. The sesquicentennial committee for Lakehills is taking reservations for booth spaces, and spokeswoman Sue Kruse says they need more food booths to accommodate the large turnout that is expected. The rent space is $20. All proceeds from the food and merchandise sold at the booths will be kept by the renters.

Live entertainment is planned to be continuous from 1 p.m. until the grounds of the Civic Center are closed that evening. The pageant will take place about 6 p.m.

Legion Hall to be site of plant, bake sale

Lakehills American Legion auxiliary will hold its annual Plant and Bake sale March 30 at the Legion hall.

Auxiliary president Sue Kruse says the sale will begin at 10 a.m. and continue until sold out. She says they will have a wide variety of bedding, vegetable, and potting plants as well as hanging baskets.

There will be lots of cakes and goodies on hand plus fresh coffee will be served.

Doctor to speak at Medina Lake AARP

Dr. Melvin R. Shadowens will speak on "new trends in hearing aids" at the general meeting of the Medina Lake Chapter of the American Chapter of Retired Persons. Spokeswoman Nadine Hartmann said the meeting will be at 1:30 p.m., March 25, at the American Legion Hall in Lakehills.

Hartmann says the meetings are open to everyone and anyone interested in attending is welcome to come and bring a friend.

"This program is especially interesting to those of us, who, as we grow older, find it a little harder to hear everything that is going on," she said.

They escaped to Puerta Vallarta

A Jones Beach couple managed to escape some of the cold weather this winter. Bob and Fran Powell just recently returned from a month's vacation in Puerta Vallarta, Mexico.

They enjoyed visiting with their son, Bryan, who flew down to join them from northern California. The Powells said he enjoyed surfing while there. The couple brought home beautiful tans and said the weather was nice and warm with lots of sunshine.

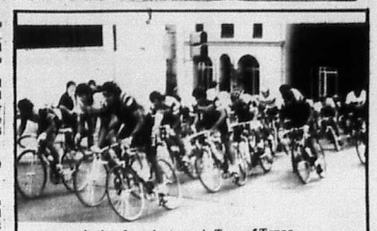

Action from last year's Tour of Texas.

Bike race Saturday

Several 1984 Olympic medal winners will be among almost 250 international bike racers competing in the Beatrice Bicycle Classic Saturday at Paradise Canyon near Medina Lake.

Silver and bronze medalist Leonard Nitz is expected to compete in the men's division and silver medalist Rebecca Twigg will be in the women's field, organizers said.

The race Saturday is over 72 miles for men and 36 miles for women. It will be on an 18-mile course (four laps for men and two for women) that winds through the hills and canyons of the Medina River valley below the dam.

Racing will begin at noon for the men and two minutes later for the women.

The start and finish line for both the men's and women's divisions will be in the town of Mico across from its volunteer fire department. To get to Mico take FM 1283 east from its intersection with PR 37 and turn right at Hilltop Inn.

Saturday's race is part of a series of races staged in conjunction with a month-long training camp where athletes from all over the world train in Austin during the week and race at scheduled weekend events.

There will be another event in the series Sunday in Olmos Park in San Antonio. It will start at noon for female racers and 1:30 p.m. for men and will be 30 miles for women and 50 miles for men.

The cyclists have already competed in Houston, Dallas and Fort Worth, and the series will conclude March 27-31 in Austin.

Besides the U.S. medal winners expected, silver medalist Manuel Youshimatz of Mexico and bronze medalist Sandra Schumacher of West Germany are also expected in the 250-person field Sunday.

Last year the series was known as the Tour of Texas.

MLBA elected four directors

At their annual meeting held Thursday evening the Medina Lake Betterment Association membership returned incumbents Bob Caswell, Waldo Blanke, and Clif Waterman to the board and elected Louise Terry to the board of directors for her first term.

The total number of ballots cast was 65.

President of the MLBA, Peggy Ashmore, announced nine new members had been signed up since the February meeting.

On behalf of the board of directors, Bob Caswell presented long-time treasurer Polly Larsen with a microwave oven for her dedication and loyalty to the association. He also presented Peggy Ashmore with a large plant for her hot tub room at home, and extended a thank you to outgoing director Gordon Nordlund for the work he had done during his term on the board.

The membership voted to have a dinner with the play, "Curse You, Jack Dalton," when it is on stage May 18. They approved $6.50 for dinner and play, and $3 for the play only. The matinee performance at 2 p.m. on May 19 will be $3. No meal will be served at that performance.

The annual Flea Market will be April 13 at the Civic Center. Elaine Mixon will be in charge of reservations. Ashmore said to reserve your table call Mixon at 751-2100. Tables will be $5 and spaces outside will be $3. Those renting space outside will need to bring their own tables.

SATELLITE SYSTEMS
Sales and Service
Amplica, Toki, Janeil, Uniden, Drake, Luxor, Auto-Tech, and much more.
Mobile Unit for Home Demo Systems Installed From $995.00.
100% Financing Available Nothing Down.
24 Hrs.—News—Movies—Sports—100 Plus Channels
Viking Enterprises
Gordon Nordlund/Owner
Lakehills, Texas Phone 751-2315
37-1tc

Congratulations to Cindy Jacox
For winning the FREE gasoline drawing at
D & H Mobil.
April Specials: Free computer tire balance with new Remington Tire purchase.
Remington tires still have a limited road hazard warranty. Quality tires at affordable prices.
It's time to service your automotive air conditioner before the summer heat begins.
Pk. Rd. 37 at 39th Street in downtown Lakehills.
751-2512
Open 7 days a week.
37-1tc

Lakehills Hardware
751-3442
Rt. 3, Box 3084 Pk. Rd. 37 Lakehills, Tx. 78063
Open Monday through Saturday
7:30 a.m.-5 p.m.
"If we don't have it, we'll get it."
•Lumber •Hardware •Electric •Plumbing
•Builders Hardware •Pump Supplies
•PVC & Galvanized Pipe
We also cut & thread pipe.
Ask about our contracting services!

HOME HEALTH AND YOU

HOME HEALTH AIDES ARE PERHAPS THE MOST IMPORTANT MEMBERS OF THE HOME HEALTH TEAM. THEY FULFILL THE SAME SERVICES IN THE HOME THAT A NURSING AIDE WOULD ORDINARILY PERFORM IN THE HOSPITAL. CERTAINLY A GOOD BATH, SHOWER, SHAMPOO, AND BACK RUB CAN IMPROVE A SICK PERSON'S OUTLOOK. IN ADDITION, OUR NURSING ASSISTANTS FREQUENTLY HELP PATIENTS WITH EXERCISES AND WALKING AS ORDERED BY A PHYSICIAN.

CALL US FOR MORE INFORMATION.

DIVERSIFIED NURSING SERVICES
P. O. BOX 1374
BANDERA, TX 78003 796-3054

Make us FIRST to serve your insurance needs.
1ST SECURITY INSURANCE AGENCY INC.
Randy MacNaughton — Manager & Agent
Insurance To Fit YOUR Needs.
•COMMERCIAL •AUTOMOTIVE
•RESIDENTIAL •LIVE STOCK
796-3705 206 Main St. Bandera, Tx.
44tc

PFEIFFER LAND SURVEYING
Thomas C. Pfeiffer
Registered Public Surveyor
*General Land Surveying
*Land Development
(512) 249-3385
1001 S. Main Boerne, Tx. 78006
37-4tc

Phil's Automotive
Complete auto & truck repair.
24 hour wrecker service.
535-4013
Pipe Creek, Texas
Phil Martin
17-4tc

FLEA INFESTATION

Fleas are small, black to brownish insects and have no wings, having lost them in the course of their evolutionary development. Adult fleas usually range from one to four mm long, with the female flea laying four to eight eggs after each meal and can usually lay several hundred eggs during her adult life.

Fleas can jump vertically for five or six inches and can attach themselves to skin or clothing. This accounts for their being found in crevices in floors, under the edges of carpeting, in sofas or wherever cats and dogs will house. Successful flea control must include not only the treatment of infested animals, but also thorough treatment of the infested premises.

To control these infestations call a professional exterminator.

For you do-it-your-selfers, a complete line of pest control and lawn chemicals is available to you at Hill Country Pest Control, Inc. 315 Main St., Bandera, 796-3832.

Hill Country Pest Control Inc.
COMPLETE EXTERMINATING SERVICE
HOUSE, LAWN, & TREES
796-3832

Bandera briefs

Farm Bureau favors bill on tax deductions

The Bandera County Farm Bureau is urging both Texas Senators Phil Gramm and Lloyd Bentsen and U.S. Rep. Tom Loeffler to co-sponsor and support legislation that would permit self-employed taxpayers to take a business deduction for one-half of the cost of their health insurance premiums, according to Cotton Fitzgerald, president.

Rep. Del Latta of Ohio has re-introduced H.R. 11 and Sen. Chuck Grassley of Iowa has introduced a companion bill, S. 419, in the Senate with similar provisions, Fitzgerald said.

"This legislation is badly needed to correct the current inequity in the law which now permits other businesses and corporations to take business tax deductions for one-half of the cost of employee health insurance premiums," Cotton Fitzgerald said.

Cotton Fitzgerald also noted that Farm Bureau worked during the last session of Congress to gain 161 co-sponsors of similar legislation, but Congress failed to act on this issue.

Busbees

After the third break-in in 3½ weeks, Donald and Mary Ann Busbee of Busbee's Bar-B-Q have decided to close their Hondo business.

Busbee also operates a restaurant in Bandera and has been plagued by burglaries here. Police Chief Walter Welch said there have been no burglaries of his Bandera location since he opened a second outlet in Hondo.

The most recent break-in at the Hondo site was reported March 5 by manager John Conlee, who said four beef briskets valued at $56 were taken.

Friends to reorganize

The Friends of the Library met recently to reorganize and discuss how it might best serve the Bandera County Library.

The Library is funded by the state and county and must meet requirements to remain accredited. "We can proudly say our library has done this," says publi ity chairman Mary R. Frisbie of Bandera. "There are, however, needs that are not covered by the budget, and this is what Friends of the Library is all about — you and I helping the Library."

There will be a sausage barbecue dinner "with all the trimmin's" on Saturday, April 20, from 4 p.m. to 7 p.m., on the library grounds. Baked goods will be sold to eat there or to take home, and there will be beer and soda pop to drink.

Dinners are $3 for adults and $2 for children, drinks and dessert are extra, Frisbie said. "Someone will be on hand for those who wish to know more about becoming a 'Friend.' " Frisbie said. Tickets may be purchased from any Friend or at the library.

Friends of the Library, both past and present, are encouraged to join together to support this project.





High school principals from across the state recently attended a two-day "shirt sleeve" conference, hosted by the educational administration segment of the Department of Education at Southwest Texas State University, at 7-A Ranch in Wimberley. Among the 55 principals attending the conference was Gus Pfeiffer, principal of Bandera High School. SWT officials working with the conference participants included Dr. Bill Kurtz, left, associate professor of education.

Staff photo by Lila MacMillan.

Molley Hughey receives her first place plaque from Optimist Club President Suily Woodland. She placed first in her division in Bandera's In-House UIL Meet March 2. The meet was sponsored by the Bandera Optimist Club who gave over 30 awards prior to the school board meeting on Tuesday, March 5. School board members, parents, teachers and students were on hand for the presentation of the awards.

Wharton's Dock

John and Betty Clarlo — 796-3255

The Walker Memorial Chapel on Wharton's Dock Road will sponsor an egg hunt for children, Saturday, April 6, at 3 p.m. A bus will make its rounds for those children who need a ride.

Sick list

It is good to see Joe Baker out in his front yard. Joe has just been released from the hospital after a heart attack.

Harold Bentley, after a short stay in the hospital, is back taking his daily walk along the road and supervising work that is being done on one of his lots.

Marie Bentley received word Monday night that her brother Floyd Drewry was admitted to the hospital in Ganado with a heart problem.

Cliff Maston was operated on April 13 at the Veteran's hospital in Kerrville. He is now out of intensive care.

Visitors

Mr. Click and Mrs. Bates, along with Bruce Cherry were out visiting their friends at Wharton's Dock and Lake Medina Shores area over the weekend. Really, they were out checking to see if the whites (bass) were running in the river.

Ritch and Dana Simmons had a house full this past weekend with all their children home, including Vince, Yolanda and Melanie Simmons from Edinburg and Chris, Gary and Kenneth Simmons from San Antonio.

Tommy and Gayle McCaffery from San Antonio were visiting their many friends here in the area.

Kim Reese from Alvin was here to visit her grandmother, Juanita Ratliff for the weekend. Also visiting Juanita was her daughter Joyce and her husband Buddy Reese; her granddaughter Kathy and her great-grandchildren, Tifany and Trista Reese from San Antonio.

Bill and Audrey Burge arrived at their riverfront home on Friday, with their friend Dorothy McFarlen of Corpus Christi. This is Dorothy's first visit to the area.

On Saturday and Sunday, Audrey and Dorothy traveled to San Antonio where they attended the Texas State Auxiliary Eagles Leadership conference. They left on Tuesday to return to Corpus Christi.

Bernice and Denny Fairbarin and Bill Stevens had their daughter Donna and her two children over for the weekend.

Maradelle and Chuck DeWitt had as houseguests Maradelle's daughter, Linda Wright, and her three children, Jennifer, Christopher and Katie, from Houston. They all had a nice visit with Chuck's mother and sister from Eugene, Ore., Sara Stephens and Jessie Steele.

A community barbecue was given at the Copper Lantern Sunday. Sam Byrd donated a hog, Kenneth Andreas prepared it for the barbecue, and Tom Andreas did the cooking, with sister Ratliff, Mary K. Andreas, Bill Stevens and Audry Burge preparing their own special entrees.

The Lakeshore Volunteer Fire Department will conduct fire training on Thursday evening at the firehouse at 7 p.m.

A special membership meeting for the Lakeshore VFD will be held on March 23 at 11 a.m. Following the special meeting a general meeting will be conducted to go over all the last-minute details for our fund-raising day April 13.

Following the meeting, Social Chairman Pearl Bonds will supervise the serving of a spaghetti dinner.

Flea Market!!!
Saturday, April 13th
Lakeshore Volunteer Fire Department
Wharton's Dock
A big fund raising day: April 13th
Raffle 6 p.m. Auction 4 p.m.
Bar-B-Q 12 noon to 6 p.m.
Fun and games for all.
Be there: April 13th, 1985 37-1tp



When you come to
Chaparral
Chrysler/Plymouth/Dodge
let "E.T." sell you a car today.
Chaparral
Chrysler/Plymouth/Dodge
823 N. Main St.
Boerne, Tx. 78006
249-9566
36-3tc



HEALTH INSURANCE
Group or Individual
Joe McMullan sells the best coverage for the lowest cost!
CALL:
Joe McMullan Insurance
796-3726
30-tfc

DITCHING
*Water Lines
*Sewer Lines
*Septic Tank Systems



HAULING
*Sand
*Gravel
*Black Dirt



DOZING
*Roads
*Excavating
*Land Clearing

Joe Phillips
P.O. Box 226 — Medina, Tx. 78055
(512) 589-2206 after 6 p.m.
39-tfc

SAVE $4.50
Subscribe to the Bandera Bulletin and save $4.50 off weekly newsstand prices.
$8.50 plus 44¢ tax.
(within 150 mile radius of Bandera)
$9.50 plus 49¢ tax (150 miles radius out of Bandera)
$10.50 if bought out of state.
Get all the news of Bandera County plus money saving ideas from the county's merchants 52 weeks of the year.
The Bandera Bulletin
1116 Main St.
P.O. Box 666 — Bandera, Tx. 78003
796-3718
Name
Address
City
State & Zip
Bandera Bulletin
Money order or check enclosed.

Reserve Your Copy Now!

The Bandera County History Book Committee is composed of civic minded citizens of the whole county who are dedicated to this effort to record our history for future generations and have spent many hours on this project. These volunteer workers are very grateful for the help and co-operation they are receiving, but they would like to get this project completed as soon as possible. Please complete your stories and also order, purchase or reserve, your books before publication, at the lower pre-publication price. Proceeds from this project are to be used for civic organizations of the county.

PRE-PUBLICATION
BOOK RESERVATION FORM

By ordering NOW, you can reserve or purchase a book at the prices shown below. After publication the price will be higher.

For an additional $5.00 your name will be engraved in gold on the cover of your book.

Enclosed is my check for $_____ made payable to:
BANDERA COUNTY HISTORY BOOK

_____ copies at $45.00 each (plus $2.25 State Tax), plus $3.50 each for handling and postage, if mailed.

_____ copies at $50.00 each (plus $2.50 State Tax), plus $3.50 each for handling and postage, if mailed.

_____ copies reserved at $50.00 each (plus $2.50 State Tax) with a $20.00 reservation advance. Add $3.50 each for handling and postage if mailed. Sorry, book reservations are only available to authors who have submitted a family history.

Notice: Only 600 pre-publication sales or reservations will be accepted. If you want to take advantage of this offer, send your order today!

All sales are refundable if the book is not acceptable for any reason.

Mail order to: Bandera County History Book
Box 815
Bandera, Texas 78003

Name: _____
Address: _____
City: _____
State & Zip: _____
Phone: A/C (_____) _____

(Books may be picked up locally)

Purple Hills

Mada Wedgworth

The First United Methodist Church of Bandera came for their monthly church services Sunday afternoon. Bob Cowan gave the devotional from Phillipians 4:8-9. Judy Goodenough was the pianist and Maple Cowen was the song leader.

Those registering were Bob and Maple Cowan, Hoyt and Laverne Hamrick, Nora Thallman, Eva Freeman and Mary Worley.

Noah's Ark, Preschool and Kindergarten from Grace Lutheran Church came last Tuesday morning to sing and visit with us. They are under the leadership of Mrs. Appel and Mrs. Pfeiffer. We're looking forward to next month when they will come for another visit.

H.B. Mifflin celebrated his birthday last week with a pretty cake, flowers and birthday wishes from everyone. Those who came by to wish him a "Happy Birthday" were his wife, Mrs. H.B. Mifflin, Liz Vakey, Lisa Vakey and Rev. R.B. Mills.

Mr. and Mrs. Lum Holloway of San Antonio came by Tuesday and took his brother, Jack Holloway, for a nice ride to the lake.

Myrtle Heinen's granddaughter Barbara Phillips from South Carolina and her daughter Capri of Ft. Worth visited her Tuesday afternoon. On Wednesday they took Myrtle to Kerrville where they enjoyed eating out and they did some shopping before returning home.

Myrtle's other granddaughters Nancy Crist, Debra Moody and children from San Antonio visited her Saturday.

Dorothy Cox visited her mother Mary Mazurek.

Thanks to Mary Denton and Annie Gillespie for the nice magazines, cards and book markers.

Bertha Allen of Medina visited her mother Cynthia Mayberry.

Ann Neal of Bandera Falls visited Gertrude Werner.

Martin Smith from the Church of Christ gave Bible reading for 11 residents Wednesday morning. He read and discussed Chapters Eight and Nine of Nehemiah.

We're sorry to report Ruth Batto is in the hospital in Kerrville and Ruth Jonon in the hospital in San Antonio. We hope they will get to feeling better and get to come home soon.

Mr. and Mrs. Harvey Bowman of Lakehills came by and took his sister Lorena Bowman to town to do some shopping. They enjoyed dining at the OST.

Mr. and Mrs. Hoyt Hamrick visited their many friends Wednesday afternoon.

The Rev. William Moseley from the First Baptist in Medina came by to visit all his friends Wednesday morning.

We celebrated St. Patrick's Day with a big party last Friday afternoon. Doris Poggemiller played the piano and everyone joined in the singing. Everyone reports a wonderful time. Refreshments were served.

First Baptist Church of Pipe Creek came Friday evening for their monthly worship service. Neal Howell read Psalms 139. Pianist was Kelly Howell. We enjoyed several special songs, Heather Howell sang, "Two Little Eyes," Holly Howell, "I am a Promise," Heather and Bill sang "Praise Him, Praise Him," and Kelly sang "Under His Wings."

Those registering were Mr. and Mrs. Neal Howell, Heather, Bill and Holly and Mr. and Mrs. Don Rastetter.

We are sorry to report H.B. Mifflin passed away Saturday. Our sympathy to all his loved ones.

Ervin Heyen visited his mother Hulda Heyen.

Ernest Rainey enjoyed a visit from his wife Mrs. Rainey and son David.

Hoyt and Laverne Hamrick visited friends Sunday and took Alice Mellis and Jack Holloway to services at Church of Christ.

Brack Hoggett spent Sunday at his home in Center Point with his family.

Mr. and Mrs. R.W. Jolly of Devine visited her sister, Hazel Anderwald. Retha Anderwald also visited her grandmother, Hazel Anderwald.

Thanks to Hedwig Twiefel for the large print magazines for the residents.

We're sorry to report Bessie Bradford passed away Monday. Our sympathy to all her loved ones.

Thanks to Bill Prince of Uvalde for all the pretty calendars and pictures.

Julie McDaniels is retiring after many years of nursing at Purple Hills. A retirement party will be held March 29 at Purple Hills Nursing Home from 2 p.m. to 4 p.m. "Everyone's invited," a spokesman said.

Training class to begin March 21

The second hospice volunteer training class for Heart of the Hills Hospice will begin on Thursday, March 21, at 7 p.m. in the meeting of First National Bank, 301 Junction Highway, Kerrville.

These volunteers will acquire knowledge and many useful skills for dealing with the terminally ill patient/family. Volunteers are an integral part of staff providing hospice service.

For further information, interested persons may contact Heart of the Hills Hospice by calling 896-7770.



Staff photo by Lila MacMillan.

Shiela Fries looks on as Rose Matthiesen and Dawn Macon of the Bandera 4-H Horse Club accept a check from Janett Alexandria. The check amounted to 10 percent of the proceeds from a tent sale at Janett's department store. The 4-Hers also had a bake sale in conjunction with the tent sale. The 4-Hers increased their treasury by over $350. The group will buy flags, a horse trailer, and other equipment to be used in conjunction with the shows they plan to sponsor.

Tarpley

Nettie Dean — 562-3464

Rain reports in the Tarpley area included approximately 2 inches, but south of Tarpley Willie Schmidt and others had 4½ inches Wednesday night. It was a hard rain and was accompanied by quite an electrical storm. Temperatures dropped to 40 degrees Monday morning.

In memoriam

Our deepest sympathy to the Ira Garrison family over the passing of their loved one, Lila, last Thursday morning. She will be sorely missed by her family and friends.

Another highly-respected man passed away Sunday when M.R. (Sandy) Sandidge died after a long illness. He and his family lived for several years above Tarpley, coming there in 1939. He has many friends in Bandera County and elsewhere. Many sympathies are extended to his family. He will always be remembered by those who knew him.

Mr. and Mrs. Leighton Monier visited recently in the home of George E. and Joyce Sauter of LaCoste. They report George Earl's father Tobie and his wife Ollie are somewhat improved.

Visitors Saturday of Ethel Mae Maxey were her brother-in-law Clyde Estes of Sterling City, his daughter Linda, Charles Holler of Water Valley, and Lynn E. Jeffers of Castroville.

Ethel Mae Maxey visited her brother and family, Mr. and Mrs. Lloyd Jeffers and son Lance of Center Point.

Home

Skeets and Bobby Singleton of Rio Hondo are home after three days in San Antonio where Skeets underwent minor surgery. While there they stayed with her sister, Dorothy Maness.

Dinner guests

Mr. and Mrs. Felix Billings hosted a dinner Friday night and those present were Mr. and Mrs. Bill Coffee of Hondo, Mr. and Mrs. Marvin Dean of D'Hanis, and Mr. and Mrs. Elzie Dean of Tarpley.

BETTER RATE SASA IRA'S

At SASA, saving money for retirement can be a very lucrative investment. You'll get a deduction on your taxes. Plus, your investment will continue to grow tax-deferred until retirement.

18-MONTH VARIABLE RATE IRA — 11.25%
From now until April 15, 1985 you'll earn a special rate of 11.25% on this IRA plan. After April 15, the rate will never be less than the 26-week Treasury Bill Discount rate plus 1.25%. The minimum opening balance is $100 and you can make additional deposits ($25 minimum). So you'll earn a high return now and have flexibility later.

18-MONTH FIXED RATE IRA CD — 10.50% (EFFECTIVE ANNUAL YIELD 11.071%)
This IRA plan offers you the security of a fixed rate plus continuous compounding. However, you must open the account before April 15, 1985 (minimum opening balance is $100). You can make additional deposits ($25 minimum) and still get the same fixed rate until maturity in 18 months.

24-MONTH FIXED RATE IRA CD — 11.00% (EFFECTIVE ANNUAL YIELD 11.627%)
With this IRA plan, you get security and continuous compounding for two full years. You must open your account before April 15, 1985 and the minimum opening balance is $100 (no additional deposits can be made to this account).

The plans featured here are just some of the many IRA accounts SASA offers. Pick the one that's best for you. And see why a SASA IRA is one of the best investments around.

SASA *Anything is possible*

1405 Cypress Street, Bandera, Texas 78003 • 512/796-3021 • Member FSLIC
San Antonio Savings Association • W.W. "Bo" McAllister III, Chairman • An Equal Opportunity Employer M/F

Dr. John R. Gibbs
to present
Preaching Mission
on
"Faithful Living"
Bandera United Methodist Church
Sunday, March 31st.
10:45 A.M.
12:00 Noon Covered Dish
7:00 P.M.
Monday, April 1st.
12:00 Noon w/Salad Luncheon
7:00 P.M.
Tuesday, April 2nd.
12 Noon w/Salad Luncheon
7:00 P.M.
Everyone is invited to attend these services.



Dr. John R. Gibbs
District Superintendent
San Angelo District
The United Methodist Church

BH inc.
boerne homes, inc.
THE INCREDIBLE IDEA IS HERE!
Now on display
The FUQUA
A Home That Will Meet The Hill Country Life Style. All The Extras To Make It The Envy Of Any Homeowner.

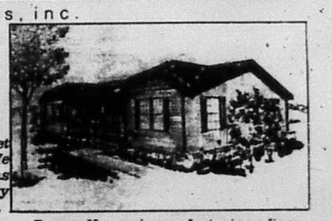

(under new ownership)
Boerne Homes is now featuring a fine selection of 14' wide, 16' wide and double wide manufactured homes.
SIMPLY INCREDIBLE!
Stop by & see for yourself!
Now offering incredibly low Pre-Grand Opening prices!
30550 IH-10 West, Boerne
(next to Cecil Tindall Chevrolet)
755-8484
HOURS:
M-F 8:30-7 p.m.
Sat. 8:30-6 p.m.
37-1tc

Boyle's FOOD STORE BANDERA TEXAS

Turkeys Stock Show Lb. **59¢**

Turkeys Butter Ball Lb. **99¢**

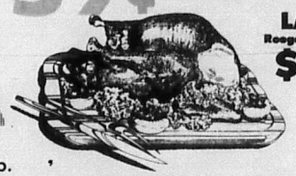

LARD Roegelein 3 Lbs. **$1.39**



Celery Stalk	39¢
Onions Yellow Lb.	19¢
Tangerines Lb.	49¢
Apples Golden Lb.	59¢
Potatoes 8 Lb. Bag	$1.59

U.S.D.A. Lb.

Calf Liver	79¢	Ground Chuck	$1.49
Beef Tripe	69¢	Ground Round	$1.99
Ranch Steak	$1.69	Stew Meat Boneless	$1.99
Chuck Roast	$1.59	Sirloin Steak Boneless	$2.69

Cole Slaw Bag **59¢**

texize —Best Show in Town

Spray 'n Wash 22 Oz.	$1.67
Spray 'n Starch 16 Oz.	$1.37
Fantastic 22 Oz.	$1.37
Glass Plus 22 Oz.	$1.37
Pine Power 15 Oz.	$1.77
Bathroom Cleaner Refillable	89¢



Shampoo	$2.09
Deodorant	$1.79
Plastic Strips	$1.49
Tablets	$3.59



scoop up SPRING savings

Carl Buddig Meats Turkey, Beef, Chicken & Ham 2.5 Oz. **2/$1**

Muffin Mixes Martha White's **39¢**

Chili Gebhardt w/Beans 15 Oz. **69¢**

Cheez Whiz Kraft 16 oz.	$2.47
Sandwich Mate Fisher 12 Oz.	99¢
Horseradish Kraft 5 oz.	69¢
Casino Kraft 12 oz.	$2.27
Monterrey Jack W/Jalapeno 12 Oz.	$1.99
Frozen Yogurt Blue Bell Pint	89¢



Mobil Oil Recapable Container Qt.	87¢
Rat Killer D-Con Ready Mix	$2.27
Cat Cafe 3.5 Lbs.	$1.37
Dog Food Delight 15 Oz.	4/$1.00
Tissue Aurora 4 Roll	99¢
Towels Brawny Jumbo	2/$1.00

Polish Spears Vlasic Kosher 24 Oz. **99¢**



Instant Tea Nestea 3 Oz.	$2.35
Capri Drinks Orange, Grape, Sun Punch 10 Pk.	$2.59
Crunch Cereal Cinnamon Toast 14 oz.	$1.97
Vanilla Wafers Sunshine 11 Oz.	$1.15
Rice Wonder 28 oz.	67¢
Stewed Tomatoes Contadina 14.5 Oz.	57¢
Vienna Sausage Swift 5 Oz.	57¢
Dole Pineapple Sliced, Chunk, Crushed #2	77¢
Coffee Folgers Instant 8 Oz.	$3.49
Coffee Folgers Instant 12 Oz.	$5.59
Tamales Gebhardt 15 oz.	59¢
Angel Food Cake Butterkrust	$1.49
Honey Buns Mrs. Baird's Each	4/$1.00
Flour Tortillas Ole' 36 Ct.	$1.89
Club Crackers 16 Oz.	$1.29
Light Crust Flour 25 Lbs.	$3.49
Pepsi Reg./Diet/Free 6 Pk. 12 Oz. Cans	$1.39

Pie Shells Deep Dish Pet Ritz 2-Ct. 99¢

Burritos Markee's 5 Oz. 39¢

Corn On Cob Ore-Ida 4 Ct. **99¢**

Wheat Bread Butterkrust Split Top 1½ Lbs. **89¢**

We Reserve the Right to Limit Quantities
Thurs., March 21 thru Wed., March 27, 1985
(We are not responsible for typographical errors.)
Store Hours: Mon. thru Sat. 8 to 8
Sunday 9 a.m. to 7 p.m.
796-4393

Official USDA Food Stamp Coupons Gladly Accepted

The Bandera Bulletin

THURSDAY, MARCH 21, 1985



Richard Evans



Charlotte Salzman



Jimmie Hughey



Virginia Stoops



Silas W. Turner



Raymond Popham

Nine candidates for seats on two school boards

Bandera School Board

Charlotte Salzman

Also an incumbent, she's been on the board six years. She has one daughter in high school. As issues she identifies the necessity to look to and plan for the progress and growth moving into our area. She sees 1,400 to 1,500 students in the near future. The task of completing the new elementary school is another priority in her mind. She likes HB 72. There are a few things she doesn't like however. She feels there is too much paperwork for the teachers.

Silas W. Turner

A retired military man, he has three sons and one daughter, all grown, and six grandchildren.

He's running because he feels he can participate and see where tax dollars go. He wants the best education for kids for the dollars spent.

He says he has time to go by schools and see what's going on and feels other trustees are too busy with other business to go by and visit with staff, faculty, and see what's needed. His opinion of HB 72. "It's good."

Jimmie Hughey

Bandera County librarian for the past four years, she has one daughter in school.

She says she's running for improvement in education and to fight consolidation. She feels small communities depend on schools for identity as well as everything else.

She sees proficiency testing for teachers as one of the major issues and favors HB 72. "It's a lot to swallow at once, but it will improve education in Texas."

Raymond Popham

A 1981 graduate of Bandera High School, he is married and has one child. He is in the U.S. Army attending school at Brooke Army Medical Center.

He's running because he feels the people in administration are good, but they have a problem communicating with people and representing them. He feels it's important to teach kids today what they must know tomorrow.

He feels HB 72 will give students every advantage to compete in the future and calls for parental understanding.

Virginia Stoops

A Florida native, she has been a Pipe Creek resident for two years. She has one son in school.

She's running because of her interest in education. She has gone to school most of her life, completing her education through night college with a degree in accounting. She is a certified public accountant.

She feels there's a good school board now, and a lot of good in schools, but she believes there are things that can be changed.

She feels HB 72 takes away the vocational agriculture students livelihood.

Richard Evans

An incumbent, he has been on the board nine years. A native of Bandera, he has three children, all in Bandera schools. He's running because he cares about the education children are getting. He sees problems created by House Bill 72, such as financing and discipline, as the major issue in the race. He thinks HB 72 is a good idea, but disagrees with some implementation. He feels it doesn't leave enough local control. There's too much control at the state level now, he says.

Medina school

Diane Tabor

Incumbent in Place 4, Medina School District. Originally from Gonzales, she has lived in Medina since 1978. She is seeking her second term on the school board.

She's running for the school board because she feels "kids are our future. The board can do much to see they have a good education." She feels House Bill 72 needs to be modified, or toned down.

Buddy Wells

Candidate for Place 4, Medina School District.

A Texas A&M graduate with a

(Please see SCHOOL, Page 8B.)

ZEKE'S

NEW STORE HOURS!!!
7 a.m. - 9 p.m.
7 days a week.

—Try Our Daily Lunch Specials—

Monday Carne Guisada, Beans, Rice & Salad.

Tuesday Chicken Taco & Guacamole Salad.

Wednesday Enchilada Plate w/Salad.

Thursday Beef Tips, Vegetable, Salad, Corn Muffins.

Breakfast Special! 2 pancakes & 2 sausage patties. **$1.99**

Try our new breakfast tacos.
*Egg & Potato *Egg & Ham
*Egg & Sausage *Carne Guisada

Blue Bell Cherry Amaretto Cordial 49¢ Dip.
Corner Of Main St. & Mulberry St.
Bandera, Texas

BANDERA COUNTY TEXAS
RATHKE MOTOR COMPANY
CYPRESS CAPITAL OF THE WORLD

Mon-Fri. 8-7
Saturday 8-6
Sunday Closed

1400 Cypress St.
Bandera, Tx. 78003

After 5 p.m. Wrecker Service 796-4390
Bandera — 796-3703 Kerrville — 896-8848



$5990
8.8%
1985 S-10 Pickup
Standard, 4 Cyl., Stock # 598
*Plus freight, T.T. & L.



$10,596
Silverado LWB Fleetside Pickup
V8, AT, Air, PS, PB, Sequoia special, tilt & cruise, power windows/locks, AM/FM stereo, rally wheels & much more. Stock # 617. *Plus T.T. & L.

—USED CAR SPECIALS—

1980 Chevy ½ Ton Pickup LWB, Tu-Tone, Scottsdale, (6) AT, Air, PS, PB Clean Truck. $3,975.	1980 Honda Accord 4 Dr. 5 Spd., Air, AM/FM Cass. $3,975	1976 Chevy Nova Hatchback V8, AT, Air, PS, PB Cruise, AM/FM, Low Miles. $1,975	1980 Datsun 4 Dr. 810 Luxury Sedan Standard, (6), PS PB, Tilt & Cruise, AM/FM Stereo, Low Miles. $3,975
1981 GMC ½ Ton Pickup LWB, V8, AT, Air, PS, PB, Good Work Truck. $3,975.	1982 Jeep C-J5 4 Spd., Soft Top Rear Seat, AM/FM, 21,000 mi. $6,475	1981 Chevy ½ Ton Pickup V8, AT, Air, PS, PB, Scottsdale, Very Nice. $4,975	1979 Chevy ¾ Ton Pickup 454 V8, 4 Spd., PS, PB Air, 410 Axle, 44,000 Miles, Extra Clean. $4,975

GMAC Financing Available With Approved Credit.

GM QUALITY SERVICE PARTS
GENERAL MOTORS CORPORATION

Keep That Great GM Feeling
With Genuine GM Parts.

Senior Citizens

By Kay Robinson

Tentative dates of April 28-May 4 have been set for the grand opening of the Silver Sage Corral, officials said this week.

May is Senior Citizen Month, and celebrations are planned in every center and nutrition site. The first few days of that special month was deemed to be the time to show off its newest building achievement.

The first glimmers of this feat were inspired by the Rev. Ted Leonard, who had been giving glowing reports on the Golden Hub of Fredericksburg at the Senior Advisory Council of the Alamo Area Council of Governments.

Invited to meet with a steering committee of Bandera County citizens in May 1983, motivated them and gave them specific steps to follow. In a short time the Bandera County Committee on Aging was formed.

In December, 1983, the building sub-committee began actual work on acquiring the location, the permits, and preparing preliminary plans for a multi-purpose structure.

In May 1984 the large live oak tree on the site had been treated to prolong its life, and the foundation slab was poured for the 40 ft. by 70 ft. building.

The offers of help — money, support for fund-raisers, materials, volunteer labor — have been the envy of surrounding counties, and should be a matter of great pride to the Bandera community. Remaining work on the building, including landscaping, parking area, and furnishings, are expected to be completed by May 1985.

The Advisory Board in its regular meeting on Friday, March 22, at the present center on 13th St. will discuss plans for the Open House, and ways to acknowledge the many and various sources of help which have been received.



Staff photo by Lila MacMillan.

Al Robinson looks on as David Heep of Air Con presents Bill Hathaway, treasurer of the Committee on Aging a check for $1,000.

'Spring-Is-Bustin'-Out' Plant sale

A grand plant sale has been scheduled for Thursday, Friday and Saturday, April 11-13.

Those with plants to share, may bring them to Vernell Mullenax at the 13th Street Center.

In addition, the stock in the Thrift and Gift Shops will be on sale, to avoid moving it to the Silver Sage Corral. The Thoughtful Thursday classes and Friday Bridge Club will go on as usual, with perhaps a little juggling of placement.

The Bunco squad

Minnie Hayes, who is off-duty and just another VIP senior citizen, will be hostess to a bunco party on Wednesday, March 27, at 1:30 p.m.

Things that 'made our day'.

Hearing W.B. Kirkpatrick report that Mary Joe is home from the hospital and recuperating well from her open heart surgery.

Getting news of Johnnie Newcomer from daughter Mona Morrison and learning she is getting better fast in the hospital, after open heart surgery and receiving a pacemaker implant.

Having Kenneth Mazurek declare "no charge" after milling 458 feet of baseboard for the Silver Sage Corral.

Welcoming a bunch of campers, at different times, from the Bandera River Resort, eager to check out the local senior center, and tell about the ones they belong to back home.

Checking out the new jigsaw puzzles brought by the Joe Shorts.

Receiving three beautiful new color phones as a gift from Chris Anderwald, to be installed very soon, in the Silver Sage Corral.

Watching Joe Fox and John Self exercising their specialities of carpentry and painting, especially atop the scaffolding in the cathedral ceiling portion of the Silver Sage Corral.

Being given a hefty check from David Heep now that both heat pumps are in and operating.

Seeing the floor tile being skillfully applied in two days so that the furniture could be brought in from the rain. Being rattan, the pieces from Purple Sage have lots of wear left in them, but many need some repairs, paint and newly upholstered cushions.

Chomping down on the delicious turkey, a prize-winner from the Junior Livestock Show, donated to the Center by Telvy Robbins for the March birthday party, roasted to a turn by Marie Holland. (With dressing yet...)

Volunteer council

Doloras Greene gave the Bandera report at last week's Volunteer Council at Kerrville State Hospital. In addition to reports, there was a talk by one of the staff psychiatrists, telling of a successful experiment on one of the wards, where behavior modification is being achieved with a system of goals and rewards, a technique which has been often in for others in breaking the hold of smoking, over-eating and other bad habits.

Silver Sage Corral

Never a day goes by without the appearance of some faithful volunteers at the Silver Sage Corral to turn their hands at whatever needs doing. The past week some of these included Lou Mack Jr., John Self, Kelly Stutes, Rusty McKinney, W.B. Kirkpatrick, Davie May, Joe Fox, Floyd Portman, Al Robinson, Dorothy and Delbert Christensen and Ellie Densford.

Donations were received from Mr. and Mrs. Jack Kinberger and Arena H. Hager and family. Memorials given were in honor of Hattie Dunlap, from Mr. and Mrs. Richard Andress of El Paso, Rudy Schott, and Mr. and Mrs. Ellie Browning; for Jesse Everett from Mr. and Mrs. Art Kitzman, Mrs. D.H. Crowell; for Burgin Davenport from Fred Knapp; for Arthur Pickens from Mr. and Mrs. Ellis Browning; and for M.R. Sandidge from the Optimist Club.



Thermometer stands at $60,000.



Texas Lutheran College Concert Choir.

Concert scheduled at Lutheran Church

Grace Lutheran Church in Bandera announced this week that arrangements have been completed for the appearance on April 5 of the Texas Lutheran College Concert Choir at Grace Lutheran Church, Highway 173 North.

The choir will begin its concert at 7:30 p.m.

The 47-voice choir, under the direction of Dr. Sigurd O. Christiansen, presents a concert of choral music from the great heritage of the Church.

Now in its 56th year, the TLC Concert Choir has appeared in hundreds of cities in the United States and Mexico, and has presented concerts in seven European countries from Norway to Switzerland. It has earned an enviable reputation among both lay and professional musicians.

The famed choir will perform works from a variety of styles, covering several periods of music ranging from contemporary works to Renaissance composers. Hymn arrangements, motets/spirituals and folk songs are also part of the repertoire. Membership in the choir includes students from seven states as well as overseas.

The public is cordially invited to hear this choir when it sings in Bandera.

Invitation

Friends and relatives are invited to a coffee social honoring Bessie Schmidtke on her 92nd Birthday in the fellowship hall of Bandera United Methodist Church on Saturday, March 23rd from 2 to 5 p.m. Come and join with the family in the celebration!

36-2tp

NOTICE!

The Bandera Bulletin is not responsible for any incorrect advertising made by us after one week of publication for continuous running ads.

Please check your ads. when published.

Notify our office immediately if you have found incorrect information on your ads.

796-3718

BANK OF KERRVILLE

MARCH SPECIAL

Back By Popular Demand

10 for 10

MINIMUM $10,000 DEPOSIT
LEFT FOR 6 MONTHS (A.P.R.) OR LONGER
WILL EARN 10% INTEREST
TO BE PAID
MONTHLY OR AT MATURITY

—Perfect For An IRA—

(RATES GOOD FOR MONTH OF MARCH)

222 Sidney Baker South
257-5500

Member F.D.I.C.

EARLY BIRD SPECIALS!
Get Ready For Spring.

* CHANGE OIL Change Filter **$18.95**
Lubricate-Check All Fluid Levels
Inspect Belts and Hoses

ELECTRICAL TUNE-UP
4 cyl. Reg. $44.00 **SPECIAL $33.95**
* 6 cyl. Reg. $55.20 **SPECIAL $39.95**
* 8 cyl. Reg. $64.00 **SPECIAL $49.95**

* REPLACE FRONT BRAKE DISC PADS **$59.95**
Inspect Brake Lines and Hoses
Fill Master Cylinder
Road Test

*Passenger Cars and ½ Ton Pickups Only.
These prices good thru March 31st, 1985
Service Hours: Mon.-Fri. 7:30-5:30
Call Today 249-9566

Chaparral CHRYSLER-PLYMOUTH-DODGE
823 N. Main Boerne, Tx.

PEN in PAW

For, about and by students in Bandera schools.
Editors: Melissa Ross, Shane Yates

-Senior spotlights-

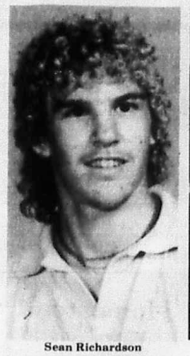

Sean Richardson



Cynthia Frazier



Toni Kunz



Sheri Padgett



Trey S. Graves III



Tina Macon

Sean Richardson

Sean James Richardson, son of Mr. and Mrs. James F. Richardson, plans to be himself and take things one day at a time. "Take things one step at a time," is a saying by which Sean would like to live his life.

Sean has attended BHS all 12 years and states, "There's no way I'd relive my school years no matter what I could change." He attributes the greatest influence on his life to school and friends. Sean has participated in Ag I and II in FFA and FHA I his final years of school.

Sean plans to "take it easy" for about a year after leaving BHS, then hopes to learn the skill of electronics or as an alternative would like to join the Navy Reserve. —Daniel Potts

Cynthia Frazier

Cynthia Rowe Frazier is better known to her friends and family as simply, Cindy. Her parents are Mr. and Mrs. Howard Frazier. She has a younger brother, Matthew, a brother, Jake, in tenth grade and her older sister, Wendy, graduated last year.

After she graduates this May, Cindy plans to go to college and later attend art school. Her main goal in life is to become either an artist or a movie animator.

The greatest influence on her life she feels are her parents, and art. If she could relive high school she would make better grades and study harder than she did.

She was in ALS for two years, FFA her freshman year, OEA this year, and 4-H for all four years.
—Wayne Peck

Toni Kunz

Toni Dyan Kunz, a senior at BHS this year, is the daughter of Mary and Reggie Welch and is just one of the many outstanding seniors.

Toni has been very involved throughout her high school years being in such groups as NHS, ALS, Journalism, and athletics.

Toni's bread and butter though appears to be in journalism. Toni has been in journalism for two years and is serving as co-editor of the Bulldog annual this year.

Toni has been in NHS since her sophomore year, and in ALS since her junior year. She has served as ALS Coordinator her senior year. Toni played basketball for two years and ran track and played volleyball for one year.

Toni says that she has always been fascinated with success, and to be a success at a chosen career is great. The quote on which Toni would like to base her life falls right in line with this, "Don't give up. Quitters never win. Winners never quit!"

Toni plans to attend Southwest Texas State University for at least two years before deciding what she wants to do with her life.
—Shane Yates

Sheri Padgett

Sheri Mae Padgett, daughter of Robert Padgett and Helen Haley, is well known around Bandera; she has attended Bandera Schools for 12 years. While in high school Sheri participated in Drama during her junior year and OEA and FHA her senior year.

She feels her father has had the greatest influence upon her life up to this point.

When asked if she could relive her school years, what would she do differently, she replied, "Be more social!"

After graduation Sheri plans to further her education by attending a business college and taking a secretarial course in San Antonio.

"If you have something to do don't let anyone or anything stand in your way. Do it for yourself and not for anyone else." Sheri says this quote is the one she would like to base her life on.
—Kathy Ryan

John S. Graves III

John S. Graves III, known as Trey around Bandera High School has attended Bandera schools since the second grade. Trey, son of Mr. and Mrs. John S. Graves Jr. plans to attend UTSA for two years when he graduates from high school. Then Trey wants to attend U.T. at Austin and major in science.

Trey was a two year letterman in football, receiving a honorable mention award as a linebacker his junior year and all district first team linebacker his senior year. Trey was also co-captain of the football team his senior year. Trey has participated in baseball his freshman and sophomore years and track his junior year.

Trey has been a member of NHS since he was a sophomore. He was in the band his freshman and sophomore years, receiving awards as all district, all region and section leader.
—Scott Caloss

Tina Macon

She wants most to be like Steve Martin. Who may you ask is this "wild and crazy" girl, it is none other than Tina Marie Macon, daughter of Mr. and Mrs. Ron Macon.

Tina has attended Bandera Schools for ten years and is well known among the students at Bandera High School. She has been a member of 4-H for nine years and FFA for three years. Tina has also participated in cross country and track events as a senior.

The main goal in Tina's life is to be a successful business person someday, owning a chain of western wear stores. She hopes to achieve this goal by attending college at Corpus Christi State University and major in business. She might also major in Physical Education, another of her many interests.

"Don't give up until you drink from the silver cup, and ride that highway in the sky." This is a favorite quote that Tina bases her life on. Tina adds, "I do dream a lot; my mom always says that it's a real world out there, and it's tough! I'm tough too. I take life seriously, but I feel you should have a dream to reach for. If not, life is worthless to me."

When asked if she could relive her high school years, would she? She said "yes" with two exceptions. She would like to take school more seriously and make people laugh harder. Tina would like to bring a smile wherever she goes, and she does!
—Nancy Hayes

HORSES of BANDERA INC.
MINI-TRAIL RIDE AND BAR-B-Q
Saturday, March 23, 1985
Louise Merrick State Park
Line up at 9:00 a.m.
Lunch 12:30 p.m.
Trail Safety Clinic By
Judy Collier & Florence Buckner
of San Antonio.
Ride FREE — Lunch $5.00 plate.
For Lunch Reservations Call by Friday, March 22
Irma or Ron Macon 796-4707
Sheila or Scooter Fries 796-4749

37-1tc

For Replacement Cost Coverage on the contents of your home, check with State Farm.

Find out about the valuable protection this coverage can provide for your home's contents. Call me.

Carolyn Maier, Agent
311 C Main St.
Bandera, Tx.
(Next to Margie's Beauty Shop)
796-3779



Like a good neighbor, State Farm is there.

State Farm Fire and Casualty Company
Home Office: Bloomington, Illinois

Scorpio
Custom Jewelry

Spring Sale!



1/3 off on sterling silver stock.

20% discount on 14 kt. gold items.

—Plus—
We offer complete repair service, stone setting and custom designing.

If you don't see it in our shop, we can either make it or order it.

Sam & Karen Hensley
300 Montague Dr./Bandera, Texas 78003
796-4968

37-1tc

BANK OF KERRVILLE

Progressive, Friendly, Competitive

Certificates of Deposit

	Under 100,000	100,000 +
30-89 days	8.8%	9.00%
90-179 days	8.9%	9.15%
180 + days	9.0%	9.25% (180-364 days) 9.5% (365 days)

Money Market Checking

MPACT I $2,500+	8.75%
MPACT II $2,500+	7.50%

Rates Guaranteed for 1 month
(Last Friday of month to last Friday)

222 Sidney Baker So. 257-5500 Member FDIC

35-4tc

AS FEATURED IN OUR GALLERY OF HOMES.
BUILT ON YOUR LOT
$19,995
an affordable shell home.

THE BONWIER... an early East Texas home that features the most modern engineering techniques. It is designed so that you can put the interior walls anywhere you wish.



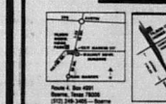

Personalized Quality Since 1932
SAN ANTONIO
From San Antonio west approx. 20 mi. to Cascade Caverns exit. Cont. on Feeder St. to model home park.

36-3tc

Send for Free Brochure BW
TO: TILSON CUSTOM HOMES
Route 4, Box 4091, Boerne, Texas 78006
Name _____
Address _____
City _____
State _____ Zip _____
Phone _____

real estate 796-3718

$1.68 per col. inch
$3.36 min.
deadline Tues. noon

PINGLETON REALTY

River lots! Several small tracts of land.

Commercial property, small acreage, large & small ranches.

Phone (512) 796-4904

Densford Realty Co.

Established 1960
FM 1283 only 100 yds. off Hwy. 16
Pipe Creek, Tx. 78063 — Tel. 535-4581

50 acres near Tarpley. Nice tract with hillside and pretty trees. $1695 acre.

17.4 acres, good soil, oaks. ½ mile off 173 N. on Elm Pass Road. Very pretty land, gently rolling, $3000 per acre.

Waterfront-Year round live creek. 22 acres Bandera area. $5,000 acre.

7 plus acres with new 1984 mobile home. Near Pipe Creek, pool, security lights, beautiful setup. Mid fifties.

7 plus acres River Bluff Ranch. Nice tree covered flat land, access to river, park. Equity.

2 owner financed tracts in Lacey Park Subd. on Hwy. 173 N from Bandera. Low down, good terms. Owner anxious to sell.

Lake Medina Shores, 2 lots. Good amenities for lot owners.

Many nice listings not advertised.

Bucky Densford, ADRE, Broker—535-4632
Cora Densford—535-4167
Ellie Densford—535-4632
Member National Association Of Master Appraisers

Attractive well-built 1 bedroom home on ¾ acre. Ideal for build-on, well suited for young couple or retiree. Good neighborhood, river access, fireplace, must see to appreciate. Pipe Creek area, $49,800.

Henry Moeller Realty
San Antonio 342-5822
Early a.m. or late p.m.
Bandera 796-3690 or 535-4359
37-1tc

BUDDY THOMPSON INVESTMENTS

Day 796-4702 Nites 796-4890
1206 Hackberry St. Bandera, Tx.

Doublewide Mobile on large lot. Access to Medina River. Priced below appraisal at $39,500.

Weekend Hideaway — 1 bedroom mobile with access to park and Medina River. Completely fenced. Priced at $17,500.

5 Acres At Castle Lake. Scenic view and annual creek make this a bargain at $3,500 acre.

20 Acres, good fertile soil on county road. Fenced on 3 sides with lots of trees, $2750 acre.

Country Estate on 9.348 acres. 2 story home with pool and all the trimmings. $327,500.

450 Acre Ranch in Kerr Co. Extra nice camphouse, blinds, and deer feeders. Completely fenced and good well. Some terms available. $1,350 acre.

2 Lots at Flying L Ranch, $9,500 each.

22.65 Acres Highway 16 Frontage. Zoned commercial. All city utilities available.
32-tfc

Gay Guilott Realty

REALTOR®
OFFICE 796-3517
796-3518
Gail Stone 796-3193
TEXAS LAND MLS
Hwy. 16 & Bandera Creek
311 B. Main St.
Mon.-Sat. 9-5 Sun. by appointment

UNSURPASSED VIEW bordering Bandera City limits. 5.07 acres, 3 BR, 3 B rock home, 385 Medina River frontage & Hwy. 16 frontage. Come see this one.

NEW HOME at the Flying L Ranch. Floor plan designed for comfort. 3 BR, 2 B, all appliances remain. Includes jacuzzi & satellite. **COUNTRY CLUB LIVING FOR $143,500.**

MEDINA LAKE HIDEAWAY. 2 rock homes on 1 plus acres. Terraced and landscaped. Larger home has 3 BR, 2 B and fireplace. Smaller structure is excellent for office or tandem home arrangement. Well house, and workshop could convert to another apartment. **SELLER WILL FINANCE.** $110,000.00.

OLD SILVER SPUR, overlooking Bandera. This 6.5 acre property features extensive rock work, 6 cabins (partially renovated) and 800 ft. of Medina river frontage. Excellent restoration possibilities for family estate or rental property.

VERY NICE 3 BR, 2 B rock home in town. 1 blk. off Main St. Beautiful yard & well mantained. $87,500.00.

2 OR 3 ROCK CABINS ON THE RIVER, paved road access, water & electricity. Put your imagination to work to restore. Owner financing.

TWO COMMERCIAL CITY LOTS. Great potential. $21,500 each. Assumable note.

450 ACRES KERR COUNTY. Deer proof fencing. Excellent hunting. Good water. Good hunting camp. **REDUCED TO $1100 P.A. WITH TERMS.**

16.2 ACRES JUST OFF HWY. 16 on paved county road. 2 good water wells, septic, elec., telephone, 42x20 work bldg., fenced, excellent road frontage. Good commercial site, not in a subdivision, $5,000.00 P.A./Terms.

180 PLUS ACRES. South of Bandera. Well, electricity, hunters cabin, completely fenced. $1450 P.A. Will divide.

63 PLUS ACRES fronting FM 2828. Bandera Creek frontage. Numerous springs. Rugged, views! Ideal hunting & recreational property. Only $1995.00/acre. terms by owner.

25 ACRES, farm house, pretty pasture land. Great for horses. $138,500.00.

28 PLUS ACRES IN MEDINA AREA. Views unsurpassed. Bldg. sites. All for $2000 P.A. with owner terms. **WILL SELL TX. VET.**

20 to 30 ACRES with good road frontage, just minutes out of town. $2450.00 P.A. Owner will carry for 20 years. 10% with 20% down.

NEW 3BR, 2B on 13 ACRES, fronting **ELM PASS RD.** Double fireplace, large master suite, chain-linked fence around perimeter on 3 sides, terrific views & barn. Only $85,000.00 with assumable notes.

10.4 ACRES beautiful large trees and level land. $3250 P.A. with great terms by owner. Assumable 7¾% interest note.

3BR, 2B LOG HOME, small acreage in exclusive subdivision, $92,500.00.

3/2 HOME ON 1 PLUS ACRE. Just off Hwy. 16. Level land, nice trees, good for horses. $58,000.00

NEW HOME, READY TO MOVE INTO. Three bedroom, two baths, two car garage. Owner very anxious to sell. $64,500. Call for details.

17 acres, FREEDOM SPRINGS RANCH, $60,000.00 terms. Beautiful views.

ROCK MANSION ON ONE CITY BLOCK. Property includes 2 story main house with 18 rooms (4 apts.), additional 2-story rock house and 2 garage apts. Owner finance.

EXQUISITE CONTEMPORARY 3 BR, 2 B on the North Prong of the Medina River. Deep water & large Cypress trees & all amenities. $250,000.00.

OLDER ROCK HOME overlooking **MEDINA LAKE.** Sunrise view and peaceful surroundings. 2 BR, 1 B with large family room, shop and double garage. 1.97 acres with 295 feet of lake frontage. **Now $155,000.00.** Owner financing negotiable.

FIELDSTONE HOME overlooking **MEDINA RIVER** on small acreage. 2 BR, 2 B, study, fireplace, screened porch. Reasonably priced and well maintained.

BEAUTIFUL TWO STORY 3 BR, 2 B shell home in Oak Country. Ideal location. $65,000.00. Come finish it out with your own flair!

11.7 ACRES, BEAR SPRINGS RANCH. Seasonal creek, cabin, outstanding views. 2.5 miles N. of Pipe Creek. $3,000 P.A.

25 ACRES, cleared, fenced, pond, just off Hwy. 16, unrestricted, near Pipe Creek with excellent road frontage. $3750.00 P.A.

HORSES: 10 plus or minus acres. Excellent pasture for arena or fertile field for garden. Good access to Hwy. 16. $3250 P.A. Call for appointment to show.

5 ACRES ON Bear Creek, elec., new pump to creek & view. **Look at this one!.** All this for $3500.00 P.A. Access to nearby fishing lake.

5 PLUS ACRES, nice cabin on a slab, seasonal creeks. Minutes out of Bandera. $22,410. Assumable note.

MEDINA RIVER. 193 ft. of river frontage. Excellent site for travel trailer or family recreation. Additional acreage available. Owner terms.

BANDERA RANCH ACRES. SEVERAL SMALL ACREAGE TRACTS with good building sites & fantastic views. Low down payment with excellent owner financing.

SPACIOUS 3Br, 2B native stone and redwood home in Indian Waters on 3 lots. A beautiful home priced at $85,900.00.

DOUBLE WIDE — wide modular on the **MEDINA RIVER** with access to the lake. $85,000. **ASSUMABLE 3% NOTES.**

MEDINA. 2Br, 2B brick home on 3 large lots near the school. A great buy at only $52,500.00.

BUY OF THE WEEK. 4.63 acres, in Bandera Ranch Acres, beautiful tract, can be bought for $10,000 CASH.

4 PLUS ACRES, well, elect., septic, older mobile home on paved road just minutes out of Bandera. $28,500.00.

MEDINA LAKE over 600 ft. of water frontage. Electricity & water. Great amenities and view. Priced at $30,000.00 with excellent terms for 3 lots or will sell separately. **Owner moving. Make us an offer!**

TWO BEAUTIFUL TRACTS ON MADRONA CREEK. Central water system. Only $16,000 assumable note.

LAKE LOT WITH beautiful trees & wildlife. Secluded location for building site or mobile. $106.24 per month. Call for details.

2 LOTS AT WHARTON'S DOCK. One room cabin, storage bldg., water available. $15,000 assumable note.

SMALL ACREAGE TRACTS in Timber Creek Ranch, Big Valley, Oak Country, Flying L Ranch & Altamira Hills.

For sale by owner, 3-2-1 brick, FP, patio, CH & A, on 1/2 A, lake front, fenced. $67,000 by owner. Ph. 796-4671. Carry part. 34-5tp

Home for sale. Bandera City limits. 3 bedroom, 2 bath, central heat and air, attached garage, fully carpeted. Home on full city lot with nice location. Sales price: $60,000.00. For sale by owner. Call 512-796-3728 or 512-796-4397. 23-tfc

Equity and assume payments $70 monthly on lot, 120x83. Trailer or small home, Enchanted Rivers nearby. Call after 5 p.m. 662-8200. 36-3tp

Small Ranch

18 acres, approximately 3 miles from Lakehills, Medina Lake. Many beautiful oaks, black level land. Excellent water system, garden, fruit trees. Well-built lovely masonry home and large workshop. Plenty of deer. Must sell.

Panchita
Lake Medina Property
535-4678 751-2168
713-342-8040
29-tfc

2 bedroom, 1 bath, masonry home within city limits of Bandera, Texas. Nice location with large oak trees. Sales Price: $45,000.00. For sale by owner. Call 512-796-3728 or 512-796-4397. 23-tfc

BY OWNER. 3 bedroom, 2 bath rock home on beautifully shaded 1/2 acre in Indian Waters Subdivision. Central heat/air, fireplace, ceiling fans, storage building. $77,000.00. 798-4924 or 796-3061. 9-tfc

Approximately 2.6 acres highway frontage within Bandera city limits fronting on San Antonio Highway. Ideal commercial site. For sale by owner. 796-3728, 796-4397 or 796-3841. 44-tfc

Ten (10) acres ideal commercial property, San Antonio edge of Bandera, Texas. Good location for hotel, motel or shopping center. Approximately 400 feet on Hwy. 16 and 800 feet of river frontage. Will consider subdividing. Call 512-796-3728 or 512-796-4397. 23-tfc

MLS
REALTOR®
Ellis Bandy Smith Realtor

"The Most Important Thing Our Real Estate Earns Is Your Trust"

Off. 796-4677 or 796-3748 — Res. 796-4574
Sunday by appt. only.
Associates:
Pam 796-3877, Rita 535-4640, Mark 796-4536

HOMES

MAGNIFICENT VIEW FROM this country estate on hilltop. Entertainers dream. 3 bd, 3 ba plus acs. Near town. $175,000. **SOLD**

A LITTLE TLC will go along way in this comfortable town home. 3/1 fenced yard. Assumable loan or refinance. $47,500 or make offer.

IMMACULATE COUNTRY HOME on 2 plus acs. Walking distance to Medina River & town. 3/1, good well, shop, garden, lots of special features here. $79,500, owner will finance with small down to qualified buyer. This property is commercial or residential.

VERY ATTRACTIVE PALM HARBOR HOME, 2-2, rocked in, nice yard and close to Medina River. Owner needs to sell now. Only $42,000.00. Owner will carry note.

COUNTY ROAD FRONTAGE, lots of useable property on this 70 plus acre ranch. Excellent location for horse operation. Brick home and seasonal creek are additional bonuses for this Bandera County property. Terms.

COMMERCIAL/RESIDENTIAL, 3 BR/1 bath completely remodeled. All amenities. Fenced yard, ½ block off Main Street, $35,000.00 financing available.

SERENE SETTING for this remodeled 3 BR/1 bath residence. All amenities. Splendid trees on fenced city lot. $33,000.00. Financing available.

REAL NICE remodeled/inside and out. 2 BR/1 bath. All amenities. Large city lot. Fruit trees. Tin garage and workshop, $37,000.00. Financing available with $4,000 down.

*****ACREAGE*****

SAN JULIAN CREEK ESTATES, 2¼ mi. 173 S. The most exclusive subdivision NW of San Antonio, with the most beautiful oak trees in Bandera county. Some tracts have LIVE CREEK FRONTAGE. Available financing with 20% down, 10% for 10 yrs.

LOOK AT THIS 10 acre tract just minutes out of Bandera. This land has lots of healthy oaks and very good growing soil. Lots of potential here for horses. Owner will provide temporary water for buyer. Assums 7¾% int. note and equity. Lease the adjoining 10 acs. all set up, while improving this 10 ac tract.

NEW LISTING: 800 plus acres, lovely Bandera County Ranch, good hunting, several lakes and home. Terms by owner.

MAGNIFICENT COUNTRY ESTATE within minutes of Bandera. Set up as working ranch, river frontage plus more. 1100 plus acs. Call for private showing.

HILLTOP HOMESITE with enough acreage below for arena or what have you. 12 plus acs. choice property with highway frontage. Owner anxious to sell. Terms.

5.6 ACRES IN BANDERA RANCH ACRES. Lovely tract with lots of trees and views. Owner needs to sell immediately. Less than $1800 per acre.

HOME ON 10 ACRES. Close to Pipe Creek/Bandera. Paved road frontage, 100% useable property. Priced to sell in the low $60's with some terms.

100 PLUS ACRES, 15 minutes from Bandera. Very scenic terrain with county road frontage. Other acreage available. Terms.

PRETTY & PRIVATE, convenient to town, Hwy. 470 frontage. This 12 plus acre tract is NOT in a subdivision. Call for details.

BEAUTIFUL 13.603 acre tract, choice bldg. sites to choose from. Hwy. 173 N 7 mi. $2,800.00 P.A. Tract can be divided.

BANDERA RANCH ACRES 5.16 acs. Close to Hwy. 16. $2,300.00 P.A. Financing available. Make an offer. **SOLD**

TWIN LAKES: Beautiful building site with trees, just off Hwy. 173 North, $7,000.00.

*****COMMERCIAL PROPERTY*****

COMMERCIAL PROPERTY with excellent improvements. Plenty of parking area. Good investment at under $100,000.00.

COMMERCIAL PROPERTY. 4 plus acres just outside of Bandera on Hwy. 16. Call for details.

WE CUSTOM BUILD
Residential — Acreage — Commercial
603 Main Street, P.O. Box 103,
Bandera, Tx. 78003

Homestead Realty

Dianne L. Tobin - Broker 796-3309
Werner M. Lindig - 796-3615

FEATURED LISTINGS
TWO EXQUISITE COUNTRY RESIDENCES

The character and setting of this 2900 square foot home on 8 plus acres are unsurpassed among Hill Country properties. Attention to detail in color and design and custom detailing in doors, cabinets, and woodwork give this 2-story log home a charm all its own. With wide front and back porches, and spectacular views of an adjoining ranch, this tree-sheltered abode affords its inhabitants a peaceful and private country setting. Yet, with a paved road to the property, and town minutes away, a lifestyle of convenience is yours. Large early Texas-style 6-stall barn for horses or other personal pursuits. All for $167,500.00. You can't buy the land and build it for this! Call for a special showing by appointment only.

Quality and beauty are the keynotes of this lovely native stone residence on 9 plus acres. Wide porch overlooking meadow and seasonal creek, (now flowing), opens into the custom-built home full of many extras: Complete kitchen, (side by side refrig. with water/ice dispensers, dishwasher, disposal, compactor, built-in microwave and conventional ovens, Jenn-air range), Jacuzzi bath tub, fireplace with heatolator, and much more. Ceiling fans, (Hunter), throughout house. Special designer wall coverings, (grass-cloth, among others). Satellite T.V. system. Separate enclosable 2-car garage and 2-stall horse barn with enclosed tack room and hay storage shed. $190,000.00. Call for showing by appointment only.

CONTACT US FOR OTHER RANCH AND RESIDENTIAL LISTINGS! IF YOU DON'T SEE IT IN OUR AD., WE'LL FIND IT FOR YOU!

COMMERCIAL LOT, Main Street frontage, $65,000.

The business man or woman in this area should see this well constructed commercial building with space in which to work. Only one block from post office and courthouse. $125,000.00 with owner financing.

Move your trailer on this pretty spot, two lots with water and trees. $1200 down. Pick up payments of approx. $170.00 per month.

The main road is so good now to the Castle Lake area, you really should look at this 5 acres. Presently priced at $12,000. **Sold**

If you like oak trees, and are looking for a pretty building site, see this almost 6 acre tract with a seasonal creek (now running). $17,500 with owner financing on his equity. Pick up approx. $140 per month payment on balance.

JUST WHAT YOU'VE BEEN ASKING FOR! Two tracts, amount of acreage unknown, NOT IN A SUBDIVISION, with highway frontage. Owner will fence and finance. $20,000 each.

This 9 acre "mini ranch" is small enough to enjoy and big enough to give a retiree some space and an out-door project. Valley and hill on a paved road. $2895 per acre.

"The children are gone, and I no longer need this 10 acres for their horses". "Sell" he says, "And I will consider any reasonable offer".

WHOEVER WANTS TO BUY A FIELD! MAINLY the person who can foresee a future when 40 acres could be vitally needed for production purposes and almost unattainable price-wise. If you are a visionary, and would like a field with highway frontage, in a beautiful valley in the hill country, by all means, SEE THIS ONE. $2850 per acre.

Call for information on two small ranches of approximately 100 acres with improvements. One has highway frontage.

This little house on two small lots in the country wants a new owner. It has a range, refrigerator and stand-up fireplace in good condition. Not much "fixing up" needed either. Only $25,900.

A lot of T.L.C. has gone into this stone veneer, 2 BR home. You can see it from the rose trellis to the well kept interior. There is a fireplace along with central heat & air, patio, appliances, plus so many extras. Priced under $65,000.

SEE this spacious, NEW, well built, underpinned mobile, 14x80, on 7 plus acres. Nice trees. This is a lovely place with a NEW deep well & all NEW equipment. Extra storage units & carport. Then, if you like to fish, there is a lake nearby.

This home with 4 BRs & 3 Bs on one acre of ground. The people who live there are moving to the country. Must sell. They wish they could take the comforts, conveniences and, good neighbors they will be leaving behind. Shown by appt. only.

"We Sell With Pride"

OLD TOWN REALTY

Vercella Evans, Agent
302 11th Street
Bus. 796-8358 Res. 796-3129
Claude C. Schuehle: Broker

real estate 796-3718

$1.68 per col. inch
$3.36 min.
deadline Tues. noon

FOR SALE — Near Medina River and town of Bandera, 3 bedroom 2 bath, double-wide, Palm Harbor home. Fireplace, fully enclosed, redwood front and back porches, home and land only $40,000 to settle estate. Bob Cage Realty, 695-8787. 37-4tc

Lots for sale in town. Low down payment. Owner financing. 796-3860. 36-tfc

For sale by owner, entire city block (8 lots), approx. 2.5 plus acres. City utilities, low down, good terms, $21,500. 796-3860. 36-tfc

House for sale — 100 year old solid rock home in Bandera, 5 bdrm, 2 bath, living dining, kitchen. 796-4707 or 512-732-8591. 36-2tc

Exotic Acres, for sale by owner, 5 acres with 78x14 mobile, 3 bedroom 1½ bath, fenced, $37,500, 796-3328 after 6 p.m. 37-4tc

2 year old house for sale, 2 bd. rm., 2 full baths, ceiling fans in every room, fully paneled and carpeted. On (2) lots with flower beds and plenty of oak trees. Call 796-8470. 37-1tp

DOROTHY DARDEN

Do you need a house with quiet comfort, yet near Bandera Downs? This is it! 2 BR, 2 B, 2 W/BFP, open LR-DR, CAH and a gourmet kitchen. There is a 2 car garage with a store room and a shady yard on an acre. By appointment only.

INCOME PRODUCING, 4 unit apartments near downtown location. Fully rented. Owner financing.

COMMERCIAL, 2.6 acres highway 16 frontage in city limits.

800 FEET MEDINA RIVERFRONT on this 7.3 acres in Bandera. Ideal for mobile home or travel park location.

LAKE ACCESS with a panoramic view from this 1 acre on Medina Lake. Small down, owner financing.

A RARITY riverfront lots in Bandera. Owner financing.

City lots, $500 down, owner financing.

Accepting listings for ranch, resort, commercial and residential properties.

Dorothy Darden Real Estate
796-3841

WHITNEY•NOLEN REALTY

700 Main Street
Bandera, Tx.
512-796-4497

RESIDENTIAL

2 bedroom, 2 bath home in Pebble Beach II, boat ramp, beautiful yard, $73,000.

18.39 acs in Pipe Creek area! Beautiful 2 BR home, stock tank, oak trees, workshop. Lots of amenities.

3 bedroom, 1½ bath home in Bandera Falls, family room with fireplace, nice yard with good views from patio. Only $49,500.

4 plus acres on bluff overlooking Medina Lake with stone 2 BR/1 B home, 2 living areas, large kitchen, patio. Also 2 BR frame home. $150,000.

.589 acres with three bedroom, two bath mobile, large ad-on sunroom, greenhouse, storeroom on tree studded lot, $28,500.00.

Horse Lover's Dream—Beautiful, spacious 3 BR/3 B stone and frame home on 6 plus acs. Barn, well fenced, $135,000.00. Adjoining 2 acs with 17 stall barn, arena, and working pens, $49,500.00.

2 BR/2 B two story home on 2 lots. 80 ft. of Medina Lake frontage, $125,000.00.

2 BR/2½ B beautiful well appointed home overlooking golf course at Flying L, fireplace, cathedral ceiling. Exceptional buy, $135,000.00.

21 plus acres, 2 BR/2 B home on hilltop offers spectacular hill country views. $149,000.00.

COMMERCIAL

Corner lot with Main Street frontage, $65,000.

1 plus acres Culebra-Grissom Rd. area in San Antonio. High traffic area with road frontage, $8 sq. ft.

Thriving restaurant—Medina. Seats approx. 80, well furnished, top notch equipment, soda fountain, very attractive inside and out. Good owner financing.

Historical Tarpley Hotel, 80% restored. Also 6 place RV park on property, Hwy. frontage.

New and complete subdivision, 83 plus acs., 3000 plus feet Medina Lake frontage, private lake and paved streets. Ready to market and priced to sell. Good owner financing.

RANCH & RECREATION

20 plus acres fronting Lone Lane. Level, good trees, owner financing. **Sold**

16.23 acres, Pipe Creek, paved road, good well & septic, partially completed home. Assumable note.

15 acres, highway frontage, spring & creek, financing available.

6 acres in Exotic Acres. Only $18,000.

93 acre hide-a-way. Beautiful lodge, spring-fed creek, ponds, game, fenced, exotics, views, county road.

99 acres close to IH-10, beautiful views and excellent hunting. Priced right, $1350 per acre.

22.66 acs, paved & county road frontage, well, all fenced, small lake in Pipe Creek area, $3500 acre.

11.7 acres in Bandera Ranch Subdivision, beautiful trees, views. Good financing. **Sold**

25 tree covered acres on Hwy. frontage and beautiful Medina River. **Sold**

29.8 acs. with cabin, well & seasonal creek, good soil and large trees. Owner financing.

59.01 acs., 9 mi. south of Kerrville. Picture book setting with county road frontage. Beautiful trees and underground water. Owner financing.

LOTS

Lake Point Subdivision on Wharton's Dock Rd, ½ ac to 2 ac lots. Super introductory financing. Private boat dock, paved streets, 3,000 ft. beach front.

3 cleared lots with well, windmill, shop and storage bldgs., Wharton Dock area. Owner financed.

½ acre with septic tank, electricity, garage, hot house, Wharton Dock, $18,000.00.

Lot with 26' x 30' cabin with well. Wharton Dock. Owner financing. $42,500.00.

2 lots, Lakeshore Estates with good well, owner financing, $12,000.00.

Numerous lots at Flying L Resort. Good prices and terms. Close to town. Some assumptions on existing notes.

NATIONAL ASSOCIATION OF *Master Appraisers*

MRA—Master Residential Appraiser

Morris Whitney Ben Nolen
Dorothy Moorman San Antonio 699-3746
Wilda McGinty Kerrville 367-5521

REALTOR®

BILL CASTLE Ranch Real Estate

REALTOR®

RANCHES

#110—65 ACRES with beautiful view. Highway frontage on FM 1077. excellent hunting. $2,200.00 per acre with financing.

#104—183 ACRES WITH 3,200' HIGHWAY FRONTAGE. $1,450.00 per acre.

#109—50 ACRES WITH LIVE WATER. All weather road with owner financing.

#111—40 ACRES WITH WELL AND ELECTRICITY. Live springs, 75% Valley, good hunting, easy terms.

#105—HORSE FACILITIES. Rock home on 40 plus acres. Lakes, guest home, paved driveway, high fenced, highway frontage.

#102—OLDER RANCH HOME WITH AIRSTRIP. 335 Acres of beautiful Hill Country. $1,650.00 per acre. Owner financing.

#112—421 ACRES VERY NEAR MEDINA. Small hunting cabin, well, electricity, small lake.

#113—HOME ON 100 ACRES. Good soil, not rough. Financing.

#114—80 ACRES, COUNTRY COTTAGE, YEAR ROUND CREEK. 2 bedroom, 2 bath, living room, kitchen, 3 screened porches. Newly re-decorated. LOTS OF LIVE WATER!!!

#115—242 ACRES WITH LODGE, guest home and horse facilities. Medina River runs through ranch with good fields.

HOMES

#212—4.5 acres with neat mobile home. Deer proof garden, has shop and storage bldgs. Near Bandera Downs. Priced right at $28,000.00.

#211—4 bedroom home on 5 plus acres. Has creek frontage. Owner financing. $105,000.00.

#210—THREE BEDROOM HOME on 4 plus acres. Highway 173 frontage. 10 storage units completed, foundation for 10 more. Very attractive.

#208—BRICK HOME IN TOWN. 3 bedrooms, big yard, huge trees. $45,000.00.

#201—FOUR BEDROOM HOME WITH HORSE FACILITIES. 20 acres with more acreage available.

#207—HOME IN MEDINA. Two bedrooms with fireplace, porches. Big yard with apartment on property.

#209—10 ACRES WITH 28x70 MODULAR. Beautiful trees. Home has been well taken care of. Near Pipe Creek.

LAND/LOTS

#311—3.16 ACRES NEAR RACE TRACK. Paved road frontage. $2,400.00 per acre.

#309-SIX CITY LOTS NEAR MEDINA RIVER.

#500—10 ACRE TEX-VET TRACTS. Initial investment under $1,400.00. Call for more information.

#301—TWO ACRES with big trees. Excellent homesite. Terms by owner.

#510—8 remote acres, lots of deer and wild hogs. Beautiful cabin site. $1,400.00 per acre.

#512—25 ACRES NEAR MEDINA. Highway frontage. TERMS.

#513—36 ACRES WITH CABIN AND MOBILE HOME. Easy financing. Highway frontage on West Prong near Medina.

#511—25 ACRES WITH PAVED ROAD FRONTAGE. Cleared and fenced. Beautiful trees, very near Highway 16 and Pipe Creek.

BUSINESS/COMMERCIAL

#401—FAMILY OWNED AND OPERATED RESTAURANT.

#402—GUEST RANCH WITH ALL FACILITIES AND RIVER FRONTAGE.

Call Anytime — Office 796-8212
Bill 796-4766 Ken 796-3436 Faye 796-3149

BANDERA REALTY CO.

"SINCE 1957"
WE SELL THE LAND!

SEE — INDIAN WATERS, BEFORE YOU BUY only 4 blocks from Main Street and Mulberry, go East. We sell Bandera's finer homesites, city water, some paved streets. Large scenic lots on Lake Hiawatha. Reasonable terms — Owner finance.

MEDINA RIVERFRONT LOT, on paved road. Owner finance.

SEE — BANDERA FALLS on the Medina River, 4 miles from Pipe Creek, on FM 1283. Recreational and permanent homesites. All utilities, large lots, scenic views on high plateau. OWN YOUR OWN PLAYGROUND. Swimming, fishing, picnicking, hiking. Low monthly payments at 10% interest. Owner finance.

SUBDIVIDERS AND DEVELOPERS OF HIGHLAND WATERS, INDIAN WATERS AND BANDERA FALLS.

Call for details: 796-3221 or 796-4561

Irvin Stevens Realty

1112 Main St. Bandera, Tx.
796-4337 796-3679 562-3471

Rough & rugged 21.16 acs. in Castle Lake Ranch. Road access top and bottom. High building site with best view in area. Has elect. $1250.00 P.A. $7,500 down.

65 acres, very near Bandera. Excellent for mobile park. Mobile home lots or for homes. City water available.

4 bedroom, 2 bath, 2 story home in Beautiful Highland Waters. All fenced, horse stalls, barn, good well and access to about 2 miles on the Medina River for fishing, swimming and horseback riding. Excellent price at $150,000.00. Good terms by seller.

110 acres located on FM 462 south of Tarpley in Medina County. Approx. 700 ft. of Hondo Creek crosses the property. Some level, some hill. $2250 per acre. Seller financed with 20% down, 20 years at 10%

Extra nice 3 bedroom rock home near museum in Bandera. Fireplace, carport, garage and workshop. All on extra large lot. Near churches and shopping. $59,750.00.

Very comfortable large rock home on 1 acre, just outside city limits of Bandera. All fenced, fruit trees, lots of garden area. Home on city water but property has a working water well for garden and yard. Large storage, chicken house and more. All just $82,500.00.

3 excellent lots fronting on Medina River approx. 2 miles out of Bandera. Has trees planted, storage bldg. and water on the property. Full price $45,000 with terms. Can be divided.

If you are thinking of selling or buying real property and would like to know the many ways that financing and sales can be handled, we invite you to visit us. We now have 95% conventional financing on homes.

Bruce Montague Realty

796-4600, 796-3860, 796-3954
P.O. Box 501 Bandera, Tx. 78003



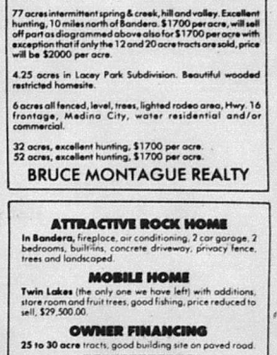

77 acres intermittent spring & creek, hill and valley. Excellent hunting, 10 miles north of Bandera. $1700 per acre, will sell off part as diagrammed above also for $1700 per acre with exception that if only the 12 and 20 acre tracts are sold, price will be $2000 per acre.

4.25 acres in Lacey Park Subdivision. Beautiful wooded restricted homesite.

6 acres all fenced, level, trees, lighted rodeo area, Hwy. 16 frontage, Medina City, water residential and/or commercial.

32 acres, excellent hunting, $1700 per acre.
52 acres, excellent hunting, $1700 per acre.

BRUCE MONTAGUE REALTY

We Advertise Exclusive Listings Only!

PIPE CREEK REALTY

Corner Hwy. 16 & 46 — 535-4551

ROUNDUP REALTY

314 Main St. — 796-3330
TEXAS LAND MLS

Cozy 3-1 home on almost 4 acres, perfect for horses and garden. Pipe Creek area. Only $52,500.00.

96 acres on Dixie Dude Road. Incredible view from hilltop, 3-2 home, all fenced and two stock tanks. $250,000/owner carry.

9 acres at Mason Creek, fronts 2 creeks. Deep, fertile soil, perfect for orchard or horses, $35,000 with easy terms.

Relax on the deck of this new, 2-2, take in the beauty of the Medina River below. $64,500 with good terms.

27 acres with over 1200 ft. on Red Bluff Creek. field, trees, and hill with view. $5,500 per acre w/terms.

In town 4 BR home with huge extra room for den or game room. Central A & H, fireplace & garage. Close to school. $76,500.00.

8 acres with pretty view and deep soil, 4 miles out of Bandera on paved road.. $2,800 per acre with low down payment and easy terms.

Deep swimming hole and water fall on 7.8 acres just minutes from Bandera. Owner carry with super terms.

Pretty trees and strong deep creek on this 4.4 acres. $22,115 terms by owner.

Lovely custom 3-2-2 home in Indian Waters, fireplace, separate dining, central heat & air, $112,000.

48 acres fronting Dixie Dude Road. 3-2 home, 4 car garage, view for miles. $160,000 terms by owner.

10.6 acres with spring, well and septic tank. Off 1283 in Pipe Creek. $4500 per acre with terms by owner.

8 pretty acres with 3-2 cottage, $73,500.

5 acres with 3-2 home, porches, walks, carport, workshop, greenhouse, pool & more. $74,500.

2 acres with trees & view, clean furnished 2 bedroom mobile with water and septic. $20,000 cash.



Two Offices To Serve You
San Antonio Line 695-3242

ATTRACTIVE ROCK HOME

In Bandera, fireplace, air conditioning, 2 car garage, 2 bedrooms, built-ins, concrete driveway, privacy fence, trees and landscaped.

MOBILE HOME

Twin Lakes (the only one we have left) with additions, store room and fruit trees, good fishing, price reduced to sell, $29,500.00.

OWNER FINANCING

25 to 30 acre tracts, good building site on paved road.

One bedroom cottage, nice lot, chain-link fence, edge of town, $2995.

Office building, 2 room, bath, heat pump & air condition, all wiring and phone. Reasonable!

Modern living — 2 bedrooms, 2 baths, 2 car garage, 2 fireplaces, hot tub, Jacuzzi, carpet, heat and air. Exterior siding with rock. Located in Flying L. $160,000.

3 bedroom 2 bath, central heat & air, large living room & kitchen, carpet, on 2 lots. Priced to sell at $39,500.

2 bedrooms, 2 bath brick, 2 car garage, central heat & air, built-in kitchen, carpet, chain link fence.

Remodeled house in Pebble Beach. 2 bedroom, 2 bath central heat, fireplace, propane, air condition, carport two extra lots. Paved street and city water. Medina Lake access. Priced to sell.

25 acres on river.

40 acres in Pipe Creek area.

20 acres, good land. Bandera.

We need listings!

Marvin Hay Real Estate
Upper Main St.
Bandera, Tx. — 796-3587

Auction

Estate Auction

Sunday, March 24th/Starting at 12 noon
Estate moved from Alpine, Texas
Location Hwy. 27 West, Ingram, Texas
Across from Bernhard's Lockers.

—Many pieces of China, Royal, Dalton, Bavarian, Limoge, Dresden, Lennax, Wedgewood, cup & saucer collection, Toby mugs, cut & pressed glass, some depression, most china is hand painted & signed.

—Antique mirrors, picture frames, wardrobe, buffet, marble top tables, cherry wood racker, old churns, trunks, pine chests, pie safe, kerosene lamps, cast iron wash pots, plus other modern furniture.

—At 3 p.m. sharp, 1965 Pony Mustang, no rust, body very good; 1977 Chevy Suburban, 350 engine, 4 speed transmission, very nice.

—Hundreds of other items. Food and drinks available.

Auctioneer: A.D. Hill, Sr. TXS-016-0072
37-1tc

classifieds

796-3718
deadline Wednesday at noon

$3 min. (charge) $2.25 min. (cash)
25 words min., 6¢ per word thereafter

for sale

FOR SALE - 1982 Ford Super Cab, long wheel base, air conditioner, 6 cylinder, $7000. 796-4532. 36-tfc

79 Chevy, 350 Auto. AC, PS, 4 speaker stereo, customized, utility van, cream puff, $5500 firm. 796-3757. 32-tfc

FOR SALE - 1981 Chevette, standard, air conditioning, AM/FM radio, high mileage. $2500. From 8-5, 796-3726. 33-tfc

FOR SALE - 1978 Olds 88 Royale, loaded, $2500. 535-4889. 35-tfc

Belgian stud service. 751-3099. 35-4tc

Mobile 2-2, CH & A. W-D privacy. Nr. RR 2828 & SH 173. 796-3296. 36-2tp

1983 mobile home, 14x68 feet, 2 bedroom, 2 bath, central air & heat, assume payments, no equity. 535-4945 call after 4 p.m. 37-1tc

Rabbits and cages for sale. New Zealand white, Reds and Californians. One black French Lop. Feed and supplies furnished. Call after 5 p.m., 535-4314 ask for Brian or Brad. 36-tfc

Deck boat $1000, 33 hp motor solar battery and motor, needs minor work. Also centrifugal pump, belt driven. Also hoses $75. 751-2675. 36-2tc

AAA Superior race horse standing at stud $500. 698-3816 Truly Truckle and Go Man Go blood lines. Shares Also available. 36-12tc

HAY FOR SALE — All kinds, peanut, coastal, grazer, sudan. 512-663-2712. Yogi Cubriel, Devine, Tx. 30-tfc

For sale or rent — 3 Br. 2 bath home with fireplace and double garage, GE kitchen and Carrier heat and A/C. On 2½ fenced acres. Country living at it's finest. 512-696-4488 evenings. 37-tfc

Bulls For Sale
Herefords
Registered & Commercial Range Bulls
1 yr. to 3 yrs. old.
—Also—
Quarterhorses For Sale
Hank Modgling
Vanderpool, Tx.
512-589-2256 11-tfc

Easter Bunnies!
Mix of chocolates, grays & browns. Also pure bred Californians and Rex. These would make excellent show rabbits or breeding stock bunnies. Parents purchased from show breeders with papers. $1.50 and up. Susan Jennings 796-4843. 37-3tc

Firewood For Sale
—Also—
Tree Trimming
Wood Cutting
Log Splitting
Brush Hauling
Allen Heiser
Brush cleared by hand.
796-4390 or 257-3393

FOR SALE — Male poodle puppies, 796-3147. 37-1tp

Ken's TV-1105 Cedar. **Unadvertized Special.** Close out on Zenith 21994, 19" color TV, keyboard tuner, Reg. $369, Now $299. 37-1tc

Hay for sale, hybrid sudan and hegari, day 751-2069, night 751-2681 37-tfc

YARD SALE — Several families, kids toys, kids clothes, back pack, odds and ends. 604 Pecan St., SATURDAY, MARCH 23, 9:30 a.m. till ? 37-1tc

Heavy Mediterranean style pecan dining set, $150. Assorted mini blinds. Hide-a bed, $150. 796-3803. 37-1tc

$1126. 10-foot satellite TV system 10 foot motorized antenna with Drake receiver, $1698. 589-2251. J & J Electric, Medina. Jerry Kelly, owner. 37-1tp

1970 Chevrolet Malibu, 4-door, original owner, good condition, $700. 589-2419. 37-1tc

Garage sale — like new clothing, (infant through adult), bird cage, filing cabinets, organ, furniture, lots of odds and ends. March 28 and 29, 8 a.m. to 4 p.m., 807 Cherry Street, (next to Bandera kindergarden). 37-2tc

FOR SALE — Several registered Rambouillet Rams, horned or polled, contact Herbert Boerner at 995-3688 or Harvey Boerner at 995-2597, Comfort, Texas 78013. 37-5tc

King size waterbed, double drawers, valued at $1200, will take $600. 796-3483 or 796-3747, also bunkbeds $125. 37-2tc

Garage sale — Friday & Saturday, 10 a.m. to 5 p.m. Furniture, living room set, table w/4 chairs, lg. clothes, children's clothes, baby things, knick-knacks, small appliances, linens, much, much more. 208 Bandera Blvd. Weather permitting. Look for signs. 37-1tc

Oak firewood, 796-3200 evenings. 37-3tc

Spinet/console piano, bargain for cash buyer. See locally. Call toll free. Merchandise Recovery, 1-800-252-9146; Ext. 955. 37-1tp

FOR SALE — 2 Nubian does, 1 older, one 10 months old, 751-3304. 37-1tc

Frigidaire dishwasher used, $50, in good condition. Call 535-4421. 37-tfc

FOR SALE — 1972 Cadillac Sedan DeVille, excellent condition, clean, new rubber, all power, priced to sell, $1,500. Available April 6, 796-3676 before 10 p.m. 37-1tc

FOR SALE — Broccoli, peppers, sweet & hot, 1 gal. Brazos berry plants, flowering plants, house plants, shrubs. Eve's Garden Shoppe, Hwy. 173N, Bandera, Tx. 796-3533. 37-3tp

for rent

NOW LEASING! Brand new duplexes on corner of Pecan & Fifth Streets. 2 bedroom, 1 bath, central air & heat. Large living room, table top bar, vaulted ceiling, large bedrooms, walk-in closets, washer dryer connections, dish washer. $395 monthly. 535-4882 call anytime, or 796-8474 call after 5 p.m. 37-1tc

FOR RENT — 3 bedroom, 2 bath, like new mobile home on 2 beautiful acres in downtown Pipe Creek. $325 per month. Call 535-4555 from 9-5. 37-2tc

For rent or lease — Main Street, Medina, 4,000 ft. for warehouse, office, antique, or flea market. Will finish interior to suit tenant. 589-2834. 37-2tp

2 bedroom, partly furnished, including air/utilities, $400, Flying L Golf Course. F.N. Villasana, 696-8041/796-8041. 37-2tp

FOR RENT — 2 bedroom mobile home, $300 month, no pets. Available immediately, 2 bedroom home, $300 a month, no pets. Wharton's Dock, 796-4915. 37-3tp

FOR RENT — Commercial building next to washateria at Wharton's Dock, next to Medina Lake park, good for business or storage, $125 per month, plus deposit, 1-589-2507 or 1-895-1811. 37-2tc

FOR RENT — Mobile home space, electricity, septic tank and city water, ideal location in Bandera Estates, 796-3943. 37-tfc

Pipe Creek, furnished 1 bdrm. cabin on 5 acres. Air-heat, creek, lake access, $260 per mo., plus electricity. 1-824-4113 evenings and weekends. 37-2tc

New mobile home for rent, CH & A, W/D, or RR 2828, near SH 173, 350 per month, phone 796-3296. 37-2tp

FOR RENT — 3 BR/2Ba house in town near school. Refrigerator, stove, dishwasher, CH/A, fireplace, ceiling fans. $450 monthly plus dep. Call 257-4983. 37-2tp

FOR RENT — Small 1 bedroom furnished house. All bills paid. $250 month, $75 deposit, prefer single. 796-4383. 35-tfc

1 bedroom mobile home, completely furnished, all bills paid. $275 month, $75 deposit. 796-4383. 35-tfc

MOBILE HOME, LIKE NEW, nicely furnished, waterfront cove, Wharton's Dock, lease $200 to couple for help with owner's weekend home. Deposit $150. 1-512-342-6886. 35-tfc

FOR RENT — 2 bedroom, 2 bath, apartment in town. $250 a month, $150 deposit. 796-3728 or 796-3841. 11-tfc

FOR RENT — Weekend cottage with lake view fronting on PK Rd 37. Closed to public, boat launch, quiet neighbors, - $225 month. 692-0851. 34-4tp

3 bedroom, 2 bath on 10 acres. Live Oak Acres, Pipe Creek. $650 per month, $300 security deposit. Call Keith at 655-1227 or Liz at 535-4132 after 5 p.m. 36-2tc

For rent in Bandera — Mobile home and house trailer space. Call 589-2258. 33-tfc

FOR RENT — Newly redecorated 2 BR 1 bath mobile home with ceiling fans, refrigerator, washing machine, sleeper sofa, storage shed & others. $250 with deposit. 796-3726 or 1-681-6747. 35-tfc

Rental weekend special disc player & 5 movies, $24.95, Ken's TV, 1105 Cedar, 796-4567. 35-tfc

RENT RINSENVAC
...The compact carpet cleaning machine that lifts dirt, grime and residues out of carpets, and does the job professional cleaners charg up to a hundred dollars for.
RINSENVAC
Cleans Carpets Cleaner. Keeps Them Cleaner Longer.

Rent for **$39** for 4 hours.
Monday thru Friday
True Value
Hardware • Lumber — Gifts
805 Main St., Bandera, Tx.

FOR RENT in Bandera.
2 bedroom house with natural gas and stove. Must come to ranch to see Louis Sutton, 20 miles above Medina. Call 589-2258 before 8 a.m. or after 8 p.m. 36-tfc

Make the Connection

lost & found

LOST — 3-13-85, Australian Shepherd pup, 4 mos. old, brown, with dark brown spots, needs medication, please call Tom at 796-8852. 37-1tp

wanted

Help wanted. Hill Country Spring Water, Utopia, Texas. Apply in person or call 1-512-966-2121 or 1-800-292-4029. 37-2tc

WANTED — Concrete work of all kinds, sidewalks, patios, drives, room additions, patio covers, guttering, sheet rock, painting, roofing, and tractor work. Call 796-8470. 37-1tp

General cleaning, laundry, 1 day per week for two adults. Must have transportation and speak English. 796-8434. 37-2tc

Part time secretary needed good with meeting the public, please call 796-3463, ask for Jerry. 37-2tc

Retired bachelor looking for clean, inexpensive trailer, cabin, or small house to rent, Lake Medina area. Will exchange references, 751-2308. 37-1tc

Wanted to borrow, rent, lease or buy a cello, Robert H. Williams, 796-3619. 37-3tc

Help wanted: Mixed drink bartenders and cocktail waitresses. Pleasant outgoing personality a must. Please call Bruce at 796-8162. 37-3tc

WANTED — Weekend, part time dishwasher. Also weekend part time cashier. Apply Wrangler Steakhouse, 1000 Main. 37-1tp

Airlines now hiring. Reservationists, stewardesses and ground crew positions available. Call 1-619-569-0241 for details. 24 hrs. 35-3tp

Individual wants quality American & primitive tools, boxes and antiques. Also interested in Quality Country style handcrafts (cutwork, tatting, stained glass, blacksmithing, etc.) 589-2236. 36-3tp

Wanted experienced duct installer, good benefits. Send resume to: P.O. Box 1177, Bandera 78003 or call 796-4310. 33-tfc

BE YOUR OWN BOSS
Kerrville Computer Store Looking for Salespeople.
No experience necessary:
we will train
all qualified applicants.
Call (512) 896-6222 for complete details. 36-2tc

NEED EXTRA MONEY?
80 year-old company with progressive ideas is looking for a mature individual with the same outlook who is interested in part or full-time selling. No investment or experience required. If you have good mechanical skills and enjoy talking to people, you can earn top commission dollars. You'll be selling our Goodyear products for maintenance of roofs, walls and floors of industrial and commercial property. Free sales case and plenty of help along the way. We offer training, samples, technical help, bonus plan, advancement opportunities and more. For details with no obligation, just send your name and address to Ed Mahon, Consolidated Protective Coatings Corporation, 1801 East 9th Street, Cleveland, Ohio 44114. 37-1tp

NEEDED:
Stable, mature person who is willing and able to care for residents at Purple Hills Nursing Home on 3-11 shift. Apply in person Monday - Friday. 34-tfc

Get ready for summer. Lose weight, feel better! 100% natural herbal health program for everyone! Ask for information. Wanda Bunch. 796-8352, 1103 Cedar. 35-4tc

Federal, state & civil jobs now available. Call 1-619-569-8304 for info. 24 hrs. 35-3tp

Needed: Charge nurse for porttime 3-11 or 11-7 shift. Apply in person at Purple Hills Nursing Home, Bandera. 35-tfc

House wanted: Mature couple w/small dog & cat desires good-sized house w/garage or hobby workshop area or space to put a tin bldg. for woodworking. Prefer outside town. Don't drink or smoke. 796-3524. 36-2tp

Excellent income for part time home assembly work. For info. call 312-741-8400 Ext. 471. 31-4teowp

misc.

Lose weight! Feel great! Ask me how — call Wendy collect 896-5539. 36-2tp

Lowe's TV, 802 Main St. Free shop estimate. 796-4245. 37-1tc

CLOUSNITZER RANCH is posted against hunting & all types of trespassing. Violators will be prosecuted. All previous permissions are revoked. 11-1-85

Buy, loan or trade on guns, tools, gold, silver or anything of value. Paying top dollar. Hill Country Coin & Pawn, 1464 Junction Hwy., Kerrville, Tx. 895-1888. 9-tfc

Lose Weight & Inches Now!
Exercise not necessary. Lose 3 to 7 pounds first week. Additional 10 to 29 pounds first month. For information call 535-4637. 37-2tc

BOOKKEEPING SERVICE
Need a less than part-time bookkeeper? I can help! 4 years bookkeeping experience. Will provide resume & references on request. Will work in your office or mine. Call Debbie Sherer at 796-8346. 36-2tc

Will Do House cleaning.
Bandera, Pipe Creek, Lake Medina area. Call Karen at: 535-4542. 36-2tc

Lose Weight Now!
100% Natural Herb Weight Loss Program. 10-29 lbs. excess weight per month.
512-675-2431
call collect. 36-4tp

Tractor Work
Garden Plowing
Post Hole Digging
Shredding
All new equipment.
512-589-2234 37-2tp

55 Years of Quality and Service



CAR INSURANCE
Joe McMullan sells the best coverage for the lowest cost!
CALL:
Joe McMullan Insurance
796-3726 30-tfc

Medina Barber Shop
is now open for business.
Hair cuts $3
512-589-2234 37-2tp

A Total House Cleaning Service!
Put your spare time where it counts — with your family, and leave the cleaning to us!
Call Karen at
535-4542 37-1tc

For Complimentary Facial or Re-order, Call:
Illa Mae Byars
Your MARY KAY Representative.
Bandera 796-4126
Immediate Delivery! 18-tfc

PAWVLIK ELECTRIC
*New Construction
*Remodel
FREE ESTIMATES
Kenneth Pawvlik
PHONE 796-4905 28-tfc

ALTERATIONS REPAIRS
Bring your sewing problems to me! Too long, too short, broken zipper, whatever! Reasonable prices. Years experience.
Wanda Bunch
1103 Cedar St.
796-8352
M & W Sales
Next to Ken's TV/Washpot 35-tfc

Sales....
We're not for everyone.
That's why we're successful. If long hours, high income and love for what you do excite you, read on...

It takes a winners profile to make it here. If you quit easy, we're not for you. On the other hand if growth, challenge and commitment turn you on, call us for further details, we're:

Thousand Trails
751-2444 or 695-8734/Mr. Jackson
10-12 Daily. 37-tfc

Hostess/Registrar
Thousand Trails, Inc., a dynamic leader in outdoor recreation is seeking two qualified candidates to perform administrative functions in support of our sales office.

Hostess Position Requires:
*Positive Attitude
*Excellent Communication Skills
*Clerical/Administrative Experience
*Dependability

Fantastic opportunity for person seeking a career dedicated to growth and responsibility. Immediate opening. Excellent benefits. Call Dolly Roufield or Jo Harrell at 751-2444 or 695-8734.
Thousand Trails, Inc./Equal Opportunity Employer 37-1tc

READY MIX CONCRETE
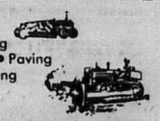


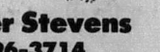

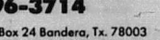
- Earthmoving
- Sand • Fill • Paving
- Land Clearing
- Gravel

Roger Stevens
796-3714
Box 24 Bandera, Tx. 78003
Office ½ mile out on Ridge Route Rd. 7-tfc

ENJOY A VACATION With Your Favorite Person!
This Exciting Paid Trip For 2
Is A Gift From....
MISSION HOMES
When A Home Is Purchased During
MARCH 22, 23, & 24, 1985
at the
WONDERLAND HOME SHOW
Call one of our three locations for details.
654-7272 924-4424 629-5731 37-1tc

classifieds

796-3718
deadline Wednesday at noon

$3 min. (charge) $2.25 min. (cash)
25 words min., 6¢ per word thereafter

PUMP AND WATER WELL SERVICE
TURNER—WILLIAMS
Complete Service
Ray Turner
Paul Williams George Hohon
Bandera **796-4734** Texas 42-tfc

—Water Well Drilling—
Armadigger Drilling Company
796-4734
Most Wells Drilled In One Day!

Bandera, Texas
License #'s 2060, 2265 7-tfc

BONDED 15 YRS. EXPERIENCE
QUEEN'S JANITORIAL SERVICES
Get the BEST for less.
RESIDENTIAL—COMMERCIAL—FREE ESTIMATES
Karen 796-3667 If no answer
Bandera, Tx. call 796-3913 24-tfc

HEVENOR LUMBER COMPANY
Lumber
Plywood
Cement
Fencing
Negley Paints
Insulation
Treated posts & lumber
Much more....
1300 N. Main — Bandera
796-3709
Delivery available.
7:30 - 5:00 Mon.-Fri.
8:00 - noon Sat. 36-tfc

Hybrid Sudan Seed recommended for this area is SX-17.
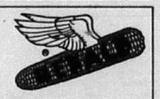
It is leafy and fine stemed and tends to stay alive in dry weather and resume growth when it rains. Recommended planting rate for high germination seed is 35 pounds per acre. Seed cost is about $16.75 per acre less quantity discounts.
Corn and sorghum seed also available.
DEKALB—PFIZER GENETICS
Authorized Dealer/George A. Holekamp
Holekamp Ranches
1401 Fall Creek Road/Kerrville, Tx. 78028
Call Collect: 257-5914 37-2tp

D'SPAIN SALES & SERVICE, INC.
804 Eleventh St.
Bandera, Texas 78003
Appliances (see our display)
General Electric
Frigidaire
Kitchenaide
Maytag
Jenn-Aire
Electrical Contracting
Air Conditioning
Trane
Carrier
Water Well Service
Jacuzzi Pumps
MacClean Rust Filters
Pressure Tanks
PHONES: Office 796-3697
Wiley 796-8250, Ray 796-3455

R & M Construction Company
Roadwork
Hauling
Excavating

Jim Russell
796-4757
Dirt Dams
Land Clearing
Top Soil
Road Base
Fill Dirt
Tommy Miller
535-4016
Box 68 - Bandera, Texas 78003
PLEASE CALL AFTER 6 P.M.

PLUMBING
Johnny Adamietz
• Trenching • Repairs
• Service Installation
796-4368
or 1-634-7517 (Home)
Still serving Bandera County. 2-tfc

KING-DERGARTEN
404 Third Street
Kindergarten 9 a.m.-noon.
Licensed Day Care
7:30 a.m.-5:30 p.m.
Monday through Friday
Mrs. Melvin King — 796-4175 7-tfc

Pipe Creek Water Well Co.

License #2450
535-4880
Drilling & Service
Randy Roberts
Reagan Peterson 26-tfc

All Kinds Free Estimates
JOHN HUTCHESON
FENCE BUILDING
Rt. 4, Box 14A 512-796-3679
Bandera, Tx. 78003 Day or Night 28-tfc

Installation & Service
Sandidge Electric
Meter Loops — Electric Wiring
Ceiling Fans — Light Fixtures
George W. (Buddy) Sandidge
(512) 796-4756
P.O. Box 894 Bandera, Tx. 78003

ROOFING
Specialist in all types of roofing.
28 Years Experience
*Composition *Tile *Hot Asphalt *Wood
REPAIRS — RE-ROOFING
Serving the Hill Country for 12 years.
FREE ESTIMATES 796-4472
—Clark Woods— 18-tfc

Eagle Electric Works Co.
Licensed & Insured
*Residential & Commercial *Fans & Meter Loops
*Remodel & New Construction
"Serving the greater Bandera Coop Area."
Quality work done to National Electric Code standards.
535-4926
Michael Cloud 35-4tp

Quick Fix, Inc.
Maintenance Specialists.
796-8382
Appliance, Repair, Carpentry, Painting, Plumbing, Electrical.
VISA/MASTERCARD ACCEPTED
WORK GUARANTEED! 25-tfc

Fabricators Unlimited
No Job Too Large—Or Small
Complete Portable Rig
Edwin Browning
Rt. T, Box 385 Days Nights
Bandera, Texas 78003 512-796-4819 512-796-4776

MOBIL DIESEL SERVICES
Truck & Tractor Repairs
We Service All Industrial & Farm Equipment
Hydraulic Repair & Engine Rebuilding
We Specialize in Field Service
office home
796-4868 Wesley Stevens 562-3475

KING-DERGARTEN
GEORGE
Cement Finishers
*Foundations
*Driveways
*Sidewalks
*Patios
PHONE 796-4768 Bandera, Tx.
GEORGE FERNANDEZ 36-tfc

BOARDING • HORSE TRAINING • HAULING
ROSA LEE MATTSON 512-796-3948
SKY MATTSON Bandera, Texas 31-tfc

Residential Interior
Commercial Exterior
Dominick's Painting & Decorating
Rt. 2, Box 19F
Bandera, Texas 78003
512-535-4910
Paper Hanging Dominick Vercioglio 36-2tc

Jay Edwards'
JBJ CONSTRUCTION, INC.
*New Construction
*Remodeling/Repairs
Residential/Commercial/Farm
FREE Custom Plans Estimates
Office 535-4555 Home 535-4100 10-tfc

*Bridges *Driveways *Rip Rap
*Culverts *Cattle Guards *Sidewalks
*Patios
Jimbo's
Concrete Work
—FREE ESTIMATES—
Jimmy Rambin Rt. 1, Box 36 D
(512) 589-2288 Medina, Tx. 78055 11-tfc

Build with
LeSTOURGEON MASONRY
For beauty and lasting durability.
•Brick •Rock •Block

Commercial & Residential
Fireplaces Our Specialty
All Types Of Masonry Work
CECIL LeSTOURGEON
Office (512) 796-3049 Home (512) 796-3658
Route 2 Box A-8 Bandera, Tx. 78003 11-tfc

Gammon
LeStourgeon & Son Masonry
Brick—Rock—Block
Quality Work — 25 Yrs. Experience
Residential-Commercial-Fireplaces
FREE ESTIMATES
Gammon Craig
Evening Medina Daytime
589-2413 Texas 589-2687 37-tfc

JOHN TEICH CONSTRUCTION
796-4908 or 796-4166
ROAD WORK
*Blading
*Driveways
*Parking Lots
*Subdivisions
DOZING
*Roads
*Excavating
*Dam Building
*Land Clearing

J & L SMALL ENGINE REPAIR SERVICE
SMALL GAS ENGINES
LAWN MOWERS — WEED-EATERS
TILLERS — CHAIN SAWS
OPEN MON.-FRI.
SAT. TILL NOON

1202 Hackberry
796-3830 34-tfc

Roofing—Remodeling
Cabinets • New Homes
Additions • Walks & Drives
FREE ESTIMATES
J.M. Heidelberg
751-3442
Lakehills, Tx. 31-tfc

Clements ELECTRIC
Licensed & Bonded
Electrical Contractor.
*Residential *Ceiling Fans
*Meter Loops
*Remodel Service
J.M. Clements
Bandera, Tx. 78003
512-796-4610 28-tfc

Bandera Lodge No. 1123
A.F. & A.M. meets the 2nd and 4th Monday nights of each month at 8:00 p.m. All members are urged to attend. Visiting Brethren Welcome!
John Provance, W.M.
Irvin Stevens, Sec. 36-tfc

Satellite Systems
Sales & Service
Tape Rentals
Video Junction
802 Main St.
Bandera, Tx. 78003
796-8405

TPA 1886
TEXAS PRESS ASSOCIATION

TOWERS
ELECTRIC
535-4636
Serving the Bandera area.
*Meter Loops
Residential *Commercial
*AC Repair & Service
*Plumbing Repair
Pipe Creek, Tx. 78063 28-tfc

Bandera Chapter No. 643 OES
Meetings 2nd Tuesday at 8 p.m. Bandera Masonic Lodge Hall.
Mary Worley, W.M.
Bill Hathaway, W.P. 18-tfc



Buddy Wells



W.C. Johnson



Diane Tabor

degree in agriculture, he has three kids in school now.

He's running because he's a concerned parent for quality education.

He said he feels Ross Perot has gone overboard on HB 72. He says standards always need to be raised. He says he's "900 percent against consolidation of schools."

W.C. Johnson

Candidate for Place 5, Medina School District.

A Medina resident most of his life, he lived in Kerrville awhile and returned to Medina in 1979. He has two children in school now, one more still at home who will go to school when old enough.

He was on the school board once before, but because of business interests he had to get off. He wants to run to be a part of the community and help as much as he can. He feels issues are in the future planning for the community. He wants to work with the state and keep current. He said he's not too familiar with the content of HB 72.

(Continued from Page 1B.)

Hill Country water officials hear report on proposed state water plan

Seventy-five members and guests of the Hill Country Water Utilities Association heard a report by State Sen. Bill Sims of San Angelo on the Texas Water Plan and other legislative matters last Tuesday evening at the group's regular monthly meeting.

Complimenting the program was the showing of a film entitled "Water — The Nation's Most Precious Resource."

Melvin King, Bandera's utilities director, is secretary of the group, and he reported during the meeting that membership in the association is nearing the 100 mark.

Sen. Sims' reported the progress of the "Water Plan" in the House of Representatives, where it had been approved earlier in the day, and in the Senate where it was still being debated.

Sen. Sims said there is a provision in the water plan which will help smaller cities finance long-range water developments and that it points out the need for conservation of water.

He stressed the importance of everyone voicing their opinion on this matter to their elected officials. Water is becoming a "more priceless" commodity every day, Sims said.

Most of the area represented in the Hill Country Water Utilities Association is within Sen. Sims' District, including Bandera County.

—Cards of thanks & Public notices

Thank you

Thanks to my friends and relatives for their concern while I was in the hospital and for prayers, calls, cards and food and visits since I am home.

Thanks,
Ray F. Wyatt

Thank you

The Vanderpool Community Church would like to express their thanks to all those who provided food, opened their homes and many other deeds of kindness done for the group of 39 members of The Apostalic Faith Bible choir from Baxter Springs, Kansas.

They gave a concert in Utopia High School auditorium Wednesday night and then were served a big meal. Thursday night they were entertained with a covered dish supper at Utopia Community Center and then every one joined in with the song service. 37-1tc

Order for Directors Election

THE STATE OF TEXAS
COUNTY OF BANDERA

On this the 13 day of February, 1985, the Board of Directors of THE BANDERA COUNTY FRESH WATER SUPPLY DIST. #1, convened in regular session open to the public with the following members present, to-wit:

Wilbur Bradford, President; Jud Ashmore, Vice-President; George Wallace; Mark Myers, Bob Solomon, Secretary.

and the following absent: None, constituting a quorum, and among other proceedings had by said Board of Directors was the following:

Whereas on the 6 day of April, 1985, there will be a directors election in this district;

Whereas this Board by order dated the 13 day of February, 1985, established the procedure for candidates who desire to file for said election;

THEREFORE, BE IT ORDERED BY THE BOARD OF DIRECTORS OF Bandera County Fresh Water Supply District #1

1. That an election be held in said district on the 6 day of April, 1985, for the purpose of electing to the Board of Directors of said District 2 directors and 1 tax collector.

2. That said election shall be held at the following places water district office in said District, and the following named persons are hereby appointed officers for said election;

For Election at Water District Office Building, in Pebble Beach I, Texas, within said District with Frank Kerr as Presiding Judge, Helen Kerr as Assistant Judge and Joan Brown and Jeane Anderson Clerks.

3. The polls at each of the above designated polling places shall on election day be open from 7:00 o clock a.m. to 7:00 o'clock p.m.

Louise Mays is hereby appointed Clerk for absentee voting, and Clyde Kelley are hereby appointed Deputy Clerks for absentee voting. The absentee voting for the above designated election shall be held at The Water District Office within the boundaries of the above named district and said place of absentee voting shall remain open for at least eight hours on each day for absentee voting which is not a Saturday, a Sunday, or an official State holiday, beginning on the 20th day and continuing through the 4th day preceding the date of said election. Said place of voting shall remain open between the hours of 8:00 and 2:00 on each day for said absentee voting. The above described place for absentee voting is also the absentee clerk's mailing address to which ballot applications and ballots voted by mail may be sent.

4. The following named persons have duly filed as candidates for said election in accordance with the above mentioned order for election procedure in Directors Election passed by this Board, and their names shall be placed on the ballot for said election in accordance with a drawing held by the Secretary of this Board in the following order: Mark Myers, George Wallace, Charles W. Purdy — Tax Collector.

5. Notice of said election shall be given by publication of a copy of this order once a week for two consecutive weeks in a newspaper of general circulation in the County or counties in which the district is located. The first publication shall be at least 14 days before the election.

6. The manner of holding said election shall be governed, as nearly as may be, by the Election Code of this state, and this Board of Directors will furnish all necessary ballots and other election supplies requisite to said election.

7. Immediately after the votes have been counted, the officers holding said election shall make and deliver the returns of said election and perform all other duties as provided by the Election Code.

8. It is further found and determined that notice of the date, place and subject of this meeting was posted in accordance with the terms and provisions of Art. 6252-17 at least 72 hours preceding the scheduled time of this meeting and that the terms and provisions of said Article 6252-17 have been complied with and copies of said postings and return shall be attached to this order and become a part thereof.

The above order being read, it was moved and seconded that same do pass. Thereupon, the question being called for, the following members of the Board voted AYE: Jud Ashmore, Bob Solomon, Mark Myers, George Wallace, Wilbur Bradford and the following voted NO: None.

PASSED, APPROVED AND ADOPTED this the 13 day of March, 1985.

Wilbur Bradford
President,
Board of Directors of
Bandera County Fresh
Water Supply District #1
ATTEST:
Bobby Solomon,
Secretary 37-2tc

NOTICE OF FRESH WATER SUPPLY DISTRICT DIRECTORS ELECTION

THE STATE OF TEXAS
BANDERA COUNTY

TO THE RESIDENT QUALIFIED VOTERS OF Bandera County FWSD #1 A FRESH WATER SUPPLY DISTRICT

TAKE NOTICE that an election will be held on the 6 day of April, 1985, at the places, in the manner, and for the candidates for the office of said district, as set forth in the attached copy of an ORDER FOR DIRECTORS ELECTION, duly entered by the Board of Directors of said above mentioned district on the 13 day of March, 1985. Said attached Order of Directors Election is made a part of this notice for all intents and purposes.

Bobby Solomon
Secretary,
Board of Directors

AVISO DEL DISTRITO MUNICIPAL DE SERVICIOS PUBLICOS ELECCION DE DIRECTORES

ELESTADO DE TEXAS
CONDADO DE BANDERA

A LOS RESIDENTES VOTANTES CAPACITADOS DE BANDERA COUNTY FWDS #1

TOMEN NOTA que se llevara a cabo una eleccion el dia 6 de APRIL de 1985, en los lugares, en la forma, y por los candidatos al puesto de dicho distrito, como lo indica la copia anexa de la ORDEN DE ELECCION DE DIRECTORES, debidamente asentada por la Junta Directiva del arriba mencionado distrito el dia 13 de March de 1985. Dicha Orden de Eleccion de Directores anexa se considera en todo caso ser parte de este aviso.

Bobby Solomon
Secretario,
Junta Directiva

Public notice

Bandera County will be accepting bids on Multi-Peril Insurance for property and general liability coverage. Specifications may be obtained at the County Judge's Office. All bids must be received by Friday, May 10, 1985. 37-3tc

NOTICE

The First National Bank of Bandera, Bandera, Texas, will sell at public sale to the highest bidder of bidders cash at said bank in Bandera, Texas between 10:00 a.m. and 4:00 p.m. on the 2nd day of April 1985:

One (1) 1975 Chev. 4 dr. #1NG9455132450
One (1) 1970 McGregor Housetrailer
#21465FRM1038

The above may be viewed prior to the sale date and sealed bids may be submitted to be opened on the date. The bank reserves the right to refuse any or all bids. The bank may also accept additional bids by public outcry at the above time and date.

For further information, contact the First National Bank of Bandera, Bandera, Texas, 796-3711. 37-1tc

Notice

Notice is hereby given by the Parks and Wildlife Department that a public hearing will be held at 7 p.m. on April 3, 1985 at the Law Enforcement Center at Bandera for the purpose gathering information concerning proposed hunting and fishing regulations in Bandera County.

As the result of action by the Texas Legislation, the Texas Parks and Wildlife Commission, under the authority of the Uniform Wildlife Regulatory Act, Chapter 61, Texas Parks and Wildlife Code, is responsible for the setting of seasons, bag limits, means, and methods for taking the wildlife resources in Bandera County. All interested persons are urged to attend and comment upon the proposed regulations.

Additional information concerning the public hearing may be obtained by calling our Toll Free Number 1-800-792-1112 or 512-479-4974. 37-1tc

NOTICE

THE FIRST NATIONAL BANK OF BANDERA, BANDERA, TEXAS WILL SELL AT PUBLIC SALE THE FOLLOWING BETWEEN 10 a.m. & 4 p.m. ON THE 2nd DAY OF April, 1985:

One (1) 1977 Chev. Suburban #CCS165F231127.

The above may be viewed prior to the sale date and sealed bids may be submitted to be opened on the date. The bank reserves the right to refuse any or all bids. The bank may also accept additional bids by public outcry at the above time and date.

For further information, contact the First National Bank of Bandera, Bandera, Texas 796-3711. 36-3tc

— More classifieds

A Thought For The Week
By John M. Grimes



As professionals dealing with death and bereavement, we know the death of someone you love can change your lives drastically.

Major decisions have to be made at this time...Whether you should stay in your home...It may be too large now...There is a loss in your income...What to do?...You may have to go back to work...Full-time or part-time?

Adjustments to these changes may force you to make these decisions at a time when you are distressed emotionally and least able to make wise decisions. Good decision making requires you to take time.

We at Grimes Funeral Chapels urge you to take this time. Have all the facts before you and be rational not emotional. If you or a friend are faced with major decisions because of a death in your family, we urge you to take time, get good information and wait until your emotions have subsided.

Grimes Funeral Chapel
1207 Mulberry St. Bandera, Tx. Tele. 512-796-3922

TERMITES
ROACHES
Silver Fish, Rats & Mice, Ants, Ticks, Fleas, Scorpions, Spiders, Moths & Other Pests.
LESTER HUMPHREY
Call Kerrville
Collect For Service:
257-3374 27-tfc

OMA'S HAUS
CAKES
CATERING
Koenig 796-4427 Koehler 796-3264

Hard Work And Vision



CAL CHAPMAN
for
Bandera City Council
"For A Family Town"
406 12th Street
796-8197
Pd. pol. adv. by Cal Chapman, P.O. Box 1780, Bandera, Tx. 78003 37-1tp

VOTE
MEDICARE NEW
BENSON INSURANCE SERVICE
LOCAL CLAIMS SERVICE

Take it from Dave Lennox:
"DILLY DALLY"

Replace your old energy eater with a new, super efficient Lennox Heat Pump or Air Conditioner and delay paying for it up to three months using our convenient finance plan. The savings on your utility bill will start paying for your new Lennox Comfort system before you do!

We'll also give you a written guarantee that we will have your system back on the same day we change out your old unit. If we can't, we will put you up in a local hotel for the night, FREE.*

It's a dilly of a deal and you can dally three months before paying. And your energy savings could pay for much of your monthly equipment cost. Don't dally on this dilly of a deal too long, as the offer is limited.

AIR-CON MECHANICAL CONTRACTORS
Heating•Ventilating•Air Conditioning
Sales•Service•Installation
Sheet Metal Fabrication
Free Computer Analysis
DAVID HEEP, Owner
796-4310
1202½ Hackberry St.
LENNOX
AIR CONDITIONING & HEATING
*Check our complete guarantee for all the details. 37-1tc

Medicare Supplement Insurance*
It can pay some charges Medicare doesn't pay.



Carolyn Maier, Agent
311 C Main St.
Bandera, Tx.
(Next to Margie's Beauty Shop)
796-3779

Personal Health Insurance
The State Farmways

STATE FARM INSURANCE
Like a good neighbor, State Farm is there.

*Not connected with or endorsed by the U.S. Government or the Federal Medicare Program.
State Farm Mutual Automobile Insurance Company
Home Office: Bloomington, Illinois

•Complete Foundation •Patios
•Sidewalks •Concrete Finish
•Pebble Rock Finish •Curb & Gutter
LEYVA CONSTRUCTION
Gonzalo Leyva 512-796-4985
P.O. Box 284 Bandera, Texas 78003
6-35tp

KEN'S T.V.
Sales & Service
TV — Stereo — VCR — Video Rentals
Satellite Antennas — Appliances
Authorized Service Center
Zenith • RCA • Quasar.
Antenna Installations & Repair.
PICKUP & DELIVERY SERVICE.
We repair most major brands.
1105 Cedar St. Bandera, Tx. 796-4567 31-tfc

HEINEN TRUCKING
535-4614
After 6 p.m.
Delivering 15 Yds.
TOP SOIL
ROAD BASE
(STATE APPROVED)
SEWER ROCK
SLAB FILL
29-3tp,tfc

POODLES & PALS
9 a.m. to 5 p.m.
For appointment call 796-4357
Also Boarding Kennels
Indoor — Outdoor Runs
Call 796-3450

Complete water well service.
D.K. Drilling Co. & Pump Service
796-3563
Dale Keith, Sr., Owner
Member of Texas Water Well Drillers Association 11-tfc

Medina

Tootie Mayfield 589-2491
Ellen Walker 589-2697



5 year old Cara Calloway

Photo by Tootie Mayfield

Weekend trip

Linden and Stella Wheeler, Elbert Wheeler, and Tootie Mayfield went to Dripping Springs Saturday where they visited with former Medina residents Rayborn and Ella Calloway.

Later in the day, they went to Carl and Sally Wheeler's home, where several of the family gathered to play some music together.

Sunday the Wheeler family was asked to play for the Sears retirement party, which was held at the Airport Ramada Inn. Family members who played were brothers Linden, Carl, Preston and Elbert; sister Ella Calloway; Ella's son Steve and his 5-year-old daughter Cara, who played the fiddle and made quite a hit; cousin Robert Wheeler, who has won a number of fiddling contests; and Kye and Alan Wiess.

Kye is a niece, and she took her mom Laura's place, because she was unable to attend.

Others there were Robert's wife, Lesta; Steve's wife Susan and children Christi and Curtis; Sally and Stella Wheeler; Rayborn Calloway and Tootie.

The family was the guest of Linden and Stella. The Wheeler family has played their kind of music since all were young kids, and they really pleased the group at the Sears party.

San Angelo Livestock Show

The following week after the Houston show, Robert and Kristina Ashley and Ernest Faris showed in the San Angelo Stock Show.

Also there from Medina was Tina Wells, who helped Robert and Kristina show their lambs.

Robert and Kristina exhibited lambs and Ernest showed breeding sheep. Ernest had the sixth place Rambouillet ram lamb, eighth-place yearling ewe and 15th-place ewe lamb.

Ernest and Lealon Freeman were in the Calf Scramble. Lealon caught a calf and will receive a certificate that will help him purchase a project next year.

Houston Livestock Show

Four members of the Medina FFA Chapter competed in the Houston Livestock Show Feb. 15-March 1, including Robert Ashley, Kristina Ashley, Letitia Huie and Jack Huie.

Robert had the third-place heavy weight cross-bred lamb, which brought $20 per pound in the sale. Jack had the eighth-place lightweight Brahman cross steer and Letitia had the eighth-place lightweight Chianina steer. They both received $1.25 a pound for their steers.

Lots of coaches

Andy and Ruth Whitley, Jim and Tina Hill of Medina and Harry and Nancy Fulks of Lakehills recently returned from the Family Motor Coach Association's 10th annual Winter International convention, Tucson Desert Celebration, Pima County Fairgrounds, Tucson.

Some 3,305 coaches were registered at this convention. GMC International, a chapter of FMCA, parked 164 GMCs in four lines near the entrance to the exhibit. It was reported to be quite a sight!

The three couples also attended the 60th annual Tucson Rodeo prior to the FMCA convention.

Visitors

David Goss of Lincoln, Neb., has been here visiting his parents, Mr. and Mrs. Dean Isaacs. David has been on spring break and while here he visited at the Rotary Club dinner.

Mr. and Mrs. Carl Voss of Kerrville was over visiting last week with Stella Wheeler, Ellen Walker and Tootie.

This past week, Mr. and Mrs. Curtis L. Keith Sr. were very happy to have Mrs. Keith's brother, Col. James R. McBrayer of Colorado Springs, visiting with them.

Debbie Walker was home over the weekend visiting mom, Frieda Walker, sister Elayne and her husband Buddy.

Darla Keese, who goes to college at San Marcos, took her spring break to go to Abilene to visit her friend Marilyn Morgan.

William Price is reported to be doing some better and is at home now.

Birthday

Dorothy Hatfield and her son Dan from Kerrville were honored Sunday with a big birthday dinner at the home of Irene Hatfield.

Irene and W.O., her son, cohosted the affair. Others helping to celebrate were Duncan and William Hatfield and his friend Buck, Beth and Hobbit Hawkins, Kim Cockrill of Kerrville, friend of Dan's. Everyone reported having a very nice day.

Medina School honor roll

Straight "As"

Sixth grade — Cindy Anderson.

Fourth grade — Naomi Jackson and Jill Sexton.

Third grade — Julie Traweek, Blue Hyatt and Charles Kneuper.

Second grade — Yvonne Glenn, Clifford Watts and Chris Whitehead.

First grade — David Derry, P.J. Beaver, Alicia Mims, Jeanette Williams, Mikey Hall, Julie Pump, Stacey Francis, Bill Simons, Kyle Phillips and Jason Pierce.

Seventh grade — Lawrence Bilimek, William Hatfield and Robert Keeling.

Eighth grade — Lisa Chamblee.

Tenth grade — Michael Greenwalt, Danny Reid, Michelle Robinson, Shana Sill and Tracy Willett.

Eleventh grade — Mark Williams.

Band clinic

The Medina Bobcat Band will have a clinic to prepare its music for the festival at Smithson Valley March 23.

Tome Walters, band director at Bandera High School and regional chairman, will rehearse the band from 9 a.m. until 11:15 a.m. He will conduct the band in a short concert presentation of the contest numbers beginning at 11:30 a.m.

Medina menu

March 25-29

Monday: Cornd og, pork and beans, corn, fruit and milk.

Tuesday: Burrito with chili, blackeye peas, carrots, fruit and milk.

Wednesday: Chicken pattie, mashed potatoes, green beans, fruit, rolls and milk

Thursday: Enchiladas, beans, slaw, fruit and milk.

Friday: Burgers, lettuce and tomatoes, pickles and onions, French fries, dessert and milk.



Staff photo by Lila MacMillan

ASCS office ribbon cutting, open house

The new ASCS office finally became a reality with an official ribbon cutting ceremony March 13. ASCS Committee members, Rudolph Schott and L.D. Moore cut the ribbon, assisted by chamber president, Jack Frazier, Jimmie R. Saathoff, ASC executive director and Sue Boyd, ASC program assistant.

Joining in celebrating the grand opening were the members of Bandera County Chamber of Commerce, city officials, county officials, the ASC county committee, the ASC district director, ASCS office managers from neighboring counties, the Soil Conservation Service, the County Extension Service, farmers, ranchers, friends and family.

Make your feet MOVE with...
HOT SPURS.
Country Rockin' 9-1
Saturday Night - $3.00
Our Business Is Your GOODTIME!
THE GABBART
DANCE HALL — A TEXAS LEGEND
Main St., Bandera, Tx. 796-8162
Dance Hall is available for receptions, parties and functions at reasonable rates.

TOP SOIL
$7 per yard. plus tax.
5 yard minimum.
FREE Delivery
within 5 miles radius off Bandera.
R & M Construction Co.
Jim Russell 796-4757
Tommy Miller 535-4016
PLEASE CALL AFTER 6 P.M.

Willie's Liquor Store
4019 Bandera Hwy. at Kooter's Korner
Kerrville, Tx.
No City Sales Tax.
257-2252 32-tfc

We're Full Of Surprises!
Take a peek at what we've got in store for Easter!
Delicious Russell Stover Easter Candy.
Available at:
Pollocks Pharmacy
Main St.
Bandera, Texas
796-3321
Mon.-Fri.
9 a.m.-6 p.m.
Saturday
9 a.m.-12:30 p.m.

Boerne Pest Control & Termite Service
535-4626
Pipe Creek, Texas
Service Technician/Curt Underwood
David D'Spain/Owner
*FREE INSPECTION
*VA & FHA Letters
*Pre-Treat Slabs
*Trees & Lawns
License # 1278 PTLO 32-tfc

Seewald
Land Surveying
Wayne A. Seewald
Registered
Public Surveyor
*Land Surveying
*Land Development
*Construction Staking
222 S. Main St.
Boerne, Tx. 78006
Office 249-8011
Home 249-3235 3-nowc



FIRE INSURANCE
Joe McMullan sells the best coverage for the lowest cost!
CALL:
Joe McMullan Insurance
796-3726 30-tfc

Flea Market
Arts & Crafts
Medina, Tx./March 30 & 31
Hwy. 16 across from Collins.
9 a.m. to 5 p.m.
Call 589-2545 for more information.

1 8x10
2 5x7's
8 King Size Wallets
8 Regular Size Wallets
FOR 5.99
99¢ Deposit
5.00 Due At Pick up
Plus Tax



AT
Pollocks Pharmacy
Friday, March 22nd
37-1tc

HAVE YOUR EASTER PICTURES TAKEN NOW



Shugart's inc.
Group charge 99¢ per person
1 LARGE 10x13 AVAILABLE AT $3.99
We use Kodak PAPER for a Good Look
FOR CREATIVE COLOR PORTRAITS

Medina boys, girls sweep to overall track championship

By Larry T. Williams
Special correspondent

The Luck O' the Irish seemed to visit the Medina Bobcats a day early at the Bobcat Relays Saturday in every way but the weather.

The blue and yellow tracksters found a pot of gold under the clouds as the 'Cats High School and Junior High school combined points totaled 318½, more than enough to claim the first place overall trophy.

The High School boys entered 13 of the 15 events and placed in all to take the high school boys division with 113½ points.

Geoeff Williams led the 'Cats by winning the high jump, 110-meter high hurdles and 300-meter intermediate hurdles and placing second in the long jump. He and teammates Ronnie Dodd, Mark Williams and Dan Reid also took second in the mile (1,600 meters) relay.

Williams' 5 medals and 42 points also earned him the boys high-point trophy.

The other Medina boys placing included James Parker, sixth in the shot put and third in the discus, Richard Payne, second in the discus; Dan Reid, third in the high jump; Mark Williams, fifth in the high jump, fourth in the long jump, second in the high hurdles, and fifth in the 400-meter dash; Jeff Walker, fifth in the long jump, fourth in the 100-meter dash; and second in 200 meters; John Payne, third in the 3,200-meter run and sixth in the mile; and Jacob Ortiz, second in the 800-meter run.

The high school girls gathered 66 points to take fourth place, 44 of these points coming from the relays.

The lady 'Cats ran to third in the 400-meter relay and second in the 800-meter and 1,600-meter races.

Girls placing included Tracy Willett, second in the shot put; Marci Standard, sixth in the discus; Tammy Tatch, sixth in the long jump; Cindy Caddell, second in the triple jump; and Cindy Pennock, fourth in the 800-meter run.

Page Pifer, Tatch, Caddell and Melody Long made up the lady 'Cats, 400-meter relay team; Willett joined Tatch, Long and Caddell on the 800-meter combo; and Pennock and Dona Reyes joined Tatch and Long on the mile relay foursome.

The junior high thinclads showed lots of promise of things to come as the boys nabbed 93 points and first place.

Scootie Melton won third in the discus, first in high jump, fourth in low hurdles and combined with Timmy Green, Mutalib Ibra Heim, and Patton for first in the 400 relay.

Green also took third in high jump, first in 110 low hurdles, and second in 100 meters. Ibra Heim got sixth in high jump, and third in 100 meters.

Joel Sides vaulted to second place and took second in 110-meter hurdles and sixth in 1,600, while Patton dashed to fifth in the 100 meters and sixth in the 200.

Simons took sixth in the low hurdles and the mile relayers also took sixth.

The Cats will take their collective talents to Ingram next on Saturday, March 23.



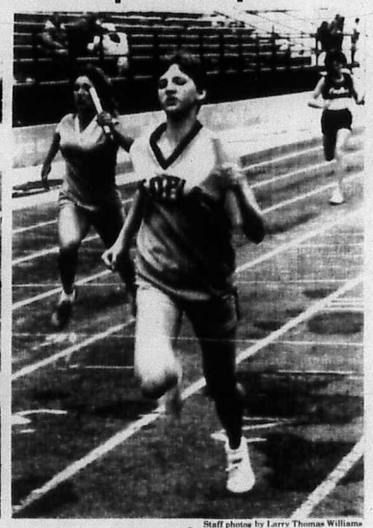

Staff photos by Larry Thomas Williams

While the others still have a hurdle to clear, Medina's Geoeff Williams crosses the finish line in the 300-meter intermediate hurdles Saturday to lead the Bobcats to a clean sweep of Bobcat Relay titles. Williams also won the 110-meter high hurdles and the high jump, finished second in the long jump, and ran the anchor lap on the second-place 1,600-meter relay combo. At the right, Medina's Melody Long strains in a vain effort to catch Utopia's Jodi Bunk in the 800-meter relay.

Some Texas areas need to be restocked with deer

Despite having the highest deer population of any state in the nation, estimated at 3.8 million in 1984, Texas still has areas of potential deer habitat which are devoid of brood stock.

The Texas Parks and Wildlife Department has stocked more than 32,000 deer since 1939 in efforts to establish the popular species in as many areas as are suitable, according to Charles Winkler, big game program director.

"Although the stocking program has diminished as most of the state's deer range has become populated, the department still stocks several hundred deer each year," he said.

This year the Wildlife Division will attempt to stock about 450 deer at four sites. The Caddo Wildlife Management Area in Fannin County is scheduled to receive 250 white-tailed deer from this year's trapping effort, Winkler said. Other sites are located in Navarro, San Augustine and Stonewall Counties.

Winkler said deer for stocking are trapped in various areas of the state which have surplus deer. "Most come from private ranches, and we get some from state parks which are not hunted," said Winkler. "About 75 percent of the deer we take are females."

Winkler said several misconceptions about deer translocation seem to persist. "Transplanting deer into an area which already has an established deer population usually is unproductive, because there always is a reason for a population not exceeding a certain level," he said, explaining that a lack of suitable habitat is the most common factor in low or nonexistent deer populations.

Trapping also has been suggested as a substitute for hunting when deer population reductions are needed. "Several hundred thousand deer would have to be trapped annually to have any effect on deer populations in Texas, and there isn't enough unoccupied deer habitat in the state to accommodate that many deer," said Winkler.

The cost also would be prohibitive, according to Winkler, since the per-deer cost of trapping and transporting currently is between $200 and $275.

8.8% APR* $300.00 REBATE*



1985 NEW YORKER
Stk. # 65137

YOUR CHOICE
As Low As
$12,988



1985 5TH AVENUE
Stk. # 65133

★ 5 YR - 50,000 MILE WARRANTY*



1985 DIPLOMAT
Stk. # 65131

YOUR CHOICE
As Low As
$9,988

1985 RAMCHARGER
Stk. # 55059



YOUR CHOICE
As Low As
$7,988



2 DOOR & 4 DOOR

1985 ARIES
Stk. # 65156

10% DOWN*—60 MO. FINANCING

1985 RELIANT
2 DOOR & 4 DOOR
Stk. # 65157



YOUR CHOICE
As Low As
$7,988

1985 OMNI
Stk. # 651128



YOUR CHOICE
As Low As
$5,988

Stk. # 55134



1985 D-50 PICK-UP

YOUR CHOICE

1985 VOYAGER
Stk. # 55200



YOUR CHOICE
As Low As
$9,988



1985 CARAVAN
Stk. # 55199

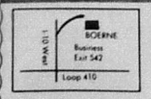

25 min. from S.A.

*Available on certain models on approved credit to qualified buyers.

SAN ANTONIO
698-3505

Chaparral
CHRYSLER-PLYMOUTH-DODGE
823 N. Main Boerne, Tx.

Mon.-Fri. 9-8
Sat. 9-6
Sun. 12-6
(after church)
SE HABLA ESPANOL
BOERNE
249-9566

SUPER S FOODS OPEN
7 AM - 12 PM
7 DAYS A WEEK

907 NORTH MAIN
BANDERA, TEXAS

Spring Savings Spree

SUPER SAVING SPECIALS.

Get Your 2¢ Worth At Super S



SUPER S COUPON
Super S White Bread
1½ lb. loaf
Limit 1 per coupon
Limit 1 coupon per family
2¢
Offer Good Only At Super S March 21-27, 1985

U.S.D.A. Heavy Beef
Round Steak
$1.59 lb.

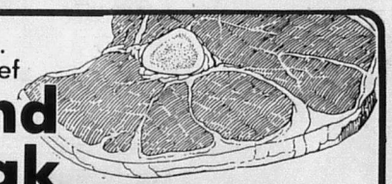

Chilean Sweet • Thompson Seedless
Black Ribier
Red Flamed Seedless
Grapes
99¢ lb.



Nice 'N Soft
Bath Tissue
89¢
4 roll pkg.
Limit One



Light Crust
Flour
69¢
5 lb. bag
Limit One



Supreme Brown, Gold or Silver Rim
Blue Bell Ice Cream
½ Gal. $2.59



Regular Or Light
Schlitz Beer
12 Pack 12 Oz. Cans
$3.99



Regular • Diet • Caffeine Free
• Caffeine Free Diet
Coke • Tab • Sprite
2 Liter 99¢



Regular • Diet • Caffeine Free
Coke • Tab • Sprite
Fresca • Mello Yello
6 Pack 12 Oz. Cans $1.69

BAKERY-DELI

8" Pineapple Pie	Ea. $1.39	Filled Creme Horns	3 For $1.19
Cinnamon Bread	Ea 79¢	Apple Puffs	3 For $1.39

Breakfast Specials
With Hash Browns & Roll
Scrambled Eggs $1.99
With Syrup and Butter
4 French Toast Wedges $1.89

Lunch Specials
With Butter or Sour Cream
Bacon Bits and Chives
Baked Potato $1.89
Bar-B-Que Beef Sandwich $1.29

TO GO!
Wilson Beef Bologna Lb. $2.29
Brick Cheese Lb. $2.99

Prices effective March 21-27, 1985
We Reserve the Right to Limit Quantities.
WE WELCOME FOOD STAMP SHOPPERS
We Cash Authorized. Payroll Checks.
We Sell American Express Money Orders

SUPER S FOODS *Spring Savings Spree!!* SUPER S FOODS

Light Crust All Purpose **Flour** 25 lb. bag $3.99

Duncan Hines Layer **Cake Mixes** box 89¢ BTS Frosting 16½ oz. $1.49

USDA Heavy Beef **Round Steak** lb. $1.59

Pork Medium Size **Spare Ribs** lb. $1.38

Folger's Coffee 1 lb. can $2.39

Mrs. Sheffield Grade A **Medium Eggs** doz. 59¢

Maxwell House **Instant Coffee** 8 oz. $4.09

Grandma's Rich N Chewy Chocolate Chip **Cookies** 10½ oz. $1.49 14 oz. pkg. $1.89

Super S Fresh Quality Meats!

USDA Heavy Beef **Tenderized or Boneless Round Steak** lb. $1.79

USDA Heavy Beef **Boneless Sirloin Tip Steak** lb. $2.29 cap on

Hormel Super Select **Pork Steak** lb. $1.29

Bar-S **Tasty Dogs** 1-lb. 79¢

USDA Heavy Beef **Boneless Rump Roast**	lb.	$1.78
USDA Heavy Beef **Boneless Rump Steak**	lb.	$1.98
Beef **Cube Steak**	lb.	$2.69
USDA Heavy Beef Cap On Boneless **Sirloin Tip Roast**	lb.	$1.98
USDA Heavy Beef Boneless **Chuck Steak**	lb.	$1.69
Extra Lean **Stew Meat**	lb.	$2.29
USDA Heavy Beef Boneless **Pikes Peak Roast**	lb.	$1.78
Extra Lean Boneless Beef **Brisket Strips**	lb.	$1.98
USDA Heavy Beef Boneless **Rib Eye Steak**	lb.	$4.29
Decker's Cervalat Salami For Beer or Bologna **Cracker Size Lunch Meats**	lb.	$1.89
Decker's **Chicken Fried Steak Patties**	lb.	$1.69
Oscar Mayer **Cooked Ham**	6 oz. pkg.	$1.59
Oscar Mayer Square, Round and Beef **Variety Packs**	12-oz. pkg.	$2.09
Wilson 20% Less Fat **Smoked Sausage**	lb.	$2.49
Deckers **Sliced Bacon**	12-oz. pkg.	$1.49

PILGRIM'S PRIDE Jumbo Pak Fryer
Leg Quarters lb. 69¢
Jumbo Pak Fryer Thighs lb. 98¢
Jumbo Paks Save You Money!

Roegelein Assorted Luncheon Meats Thick Garlic Beef **Bologna Salami or Luncheon Meat** 1-lb. $1.59

Frozen Boneless Market Wrapped **Flounder Fillets** lb. $1.49

Nautilus Boneless Fillets **Pollock** lb. $1.98

Market Cut Longhorn **Cheddar Cheese** lb $2.29

Kraft Stack Pack **American Singles** 1-lb. pkg. $2.69

Buy 5 Bath Size Bars At Regular Price And Get 1 FREE **Ivory Bar** 6 pack $1.89

Ranch Style Beans 52 oz. $1.39

Earth Tones **Napkins** 140 ct. 89¢

Nice 'N Soft **Facial Tissue** 175 ct. 89¢

Sanivac **Toilet Bowl Cleaner** Toilet Bowl Cleaner **Sanivac Concentrate** 32 oz. $1.69 32 oz. $2.69

Sunsweet Foil Bag Large **Prunes** 12 oz. bag 89¢

20° Off Label Bama Grape **Jelly or Jam** 16 oz. 79¢

Sun Maid Seedless **Raisins** 15 oz. 99¢

Sun Maid Mission **Figs** 8 oz. bag 89¢

Folger's Coffee 2 lb. can $4.77
3-lb. can $7.15 Instant Coffee 12 oz. $4.99
Flaked 13 oz. can $2.29 Instant Decaffeinated 8 oz. $4.99

Solid **Blu-Boy** 9 oz. 89¢

Regular or Diet **Shasta Soda Water** 6 pack 12 oz. cans $1.75

Lea & Perrin **Worcestershire Sauce** 5 oz. 89¢

Martha White **Spud Flakes** 4 2 oz. for $1.00

Faultless **Spray Starch** 15 oz. can 89¢

Pioneer White or Yellow **Corn Meal** 2 lb. bag 59¢

SPRING CLEANING

SAVINGS from texize

WHEN YOU BUY 3 OF THESE 6 TEXIZE BRANDS

Pine Power. 15 oz. $1.19 28 oz. $2.29
Spray 'n Wash 22 oz. $1.89
Spray 'n Starch 16 oz. 99¢
Glass • Plus 22 oz. $1.45
YES 32 oz. $2.09
fantastik 22 oz. $1.45

THREE FOR FREE
STORE COUPONS BY MAIL
OVER $7.00 VALUE
WHEN YOU BUY 3 OF THESE 6 TEXIZE BRANDS

MAIL-IN CERTIFICATE
"THREE FOR FREE" MAIL-IN CERTIFICATE
CHECK HERE THE THREE BRANDS PURCHASED:
BRAND
☐ Fantastik® — 22 oz. or 32 oz. Trigger
☐ Glass Plus® — 22 oz. or 32 oz. Trigger
☐ Pine Power® — 15 oz. Size
☐ Spray 'n Starch® — 16 oz. Size
☐ Spray 'n Wash® — 22 oz. Size
☐ YES® — 64 oz. Size
Enclosed are three proofs-of-purchase from three participating Texize brands. Send my FREE coupons for the same products/sizes to.
Name (please print clearly)
Address
City State ZIP
PROOF-OF-PURCHASE
For each product, net weight statement from the front label (remove by soaking bottle in warm, soapy water or white vinegar for several minutes).
Limit one coupon per household per drawing. The coupons may not be reproduced and must accompany your request. Limit one per name, address, group or organization. Void where prohibited. Good only in U.S.A. and from APO/FPO box numbers. Allow 6-8 weeks for delivery. Offer good from March 15, '98 through June 30, '98.
PLACE IN STAMPED ENVELOPE AND MAIL ALONG WITH PROOFS OF PURCHASE TO:
THREE FOR FREE
P.O. Box 4060
Monticello, Minn. 55365
Texize Division of reynolds home inc. © texize

Fantastik **Bathroom Cleaner** 18 oz. $1.49 Vivid **Fabric Bleach** 32 oz. $1.39

Frozen

Tropicana Frozen **Orange Juice** 12 oz. $1.29

Chicken, Veal, Beef Pizza or Chicken Sticks
Banquet Patties 12 oz. $2.99
Banquet **Assorted Dinners** ea. 99¢
Banquet Nuggets, Cheddar Cheese, Mozzarella Cheese, Chicken or Chicken Drum Snackers
Hot Bites 12 oz. $2.99
Turkey or Salisbury Steak **Banquet Entrees** 2 lb. $2.19
Veal Parmagian, Chicken Dumplings or Char Beef Patties **Banquet Entrees** 2 lb. $2.99

Lean Cuisine **Fish Divan** 12 3/8 oz. $2.49
Lean Cuisine **Linguini** 9 oz. $1.59
Lean Cuisine **Fish Jardiniere** 11¼ oz. $2.49

Minute Maid **Lemon Juice** 7.5 oz. 89¢

Dairy

Land-O-Lakes **Margarine** 1-lb. qtrs. 59¢

Oak Farms **Fruit Drinks** gal. 99¢
Oak Farms **Cottage Cheese** 12 oz. 99¢
Oak Farms **Sour Cream** 8 oz. 89¢

Pillsbury Hungry Jacks
• Fluffy • Flaky
• Butter Tastin
Biscuits 5 ct. 39¢

Bakery

Country Hearth **Buttermilk Bread** 1 lb. loaf 79¢

Rainbo Honey Buns or Chocolate Cups **Snacks** 3 for $1.00

Rainbo Multi Pack of 12 **Little People Snacks** ea. 79¢
Butter Krust **Split Top Wheat** 1½ lb. loaf 95¢
Butter Krust **Angel Food Cake** ea. $1.35
Butter Krust Dunkers, Pies or **Honey Buns** 3 for 99¢

Super Buys

Pioneer **Flour**	5-lb. bag	$1.09
Northern **Bath Tissue**	6 roll pkg.	$1.89
Seneca **Apple Juice**	64 oz.	$1.69
Field Trail Hi Pro **Dog Food**	25 lbs.	$5.19
Wolf **Plain Chili**	15 oz.	$1.15
Wolf **Chili With Beans**	15 oz.	89¢
Pet Small Can **Evaporated Milk**		29¢
Pet Tall Can **Evaporated Milk**		54¢
Mazola **Corn Oil**	48 oz.	$2.89
Country Crock **Spread**	3 lb.	$1.99
Snacks **Cracker Jacks**	3 1.25 oz.	$1

SUPER S FOODS

Garden Fresh Produce

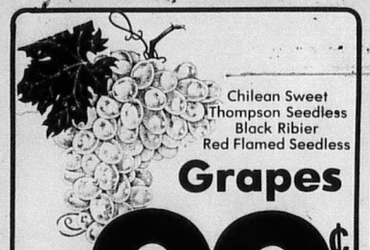

Chilean Sweet
Thompson Seedless
Black Ribier
Red Flamed Seedless

Grapes

99¢ lb.



U.S. #1
Washington
Sweet D' Anjou

Pears

6 For $1

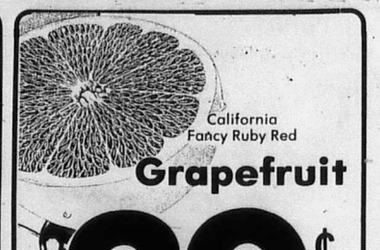

California
Fancy Ruby Red

Grapefruit

39¢ lb.

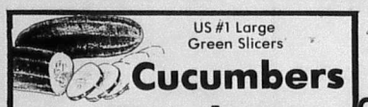

US #1 Large
Green Slicers

Cucumbers

5 for $1.00

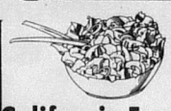

Salad Fixings

California Fresh Crisp Lettuces

Green Leaf	lb.	59¢
Red Leaf	lb.	59¢
Boston	lb.	59¢
Romaine	lb.	59¢
Endive	lb.	79¢
Escarole	lb.	79¢

California
Crisp Green Pascal Large Stalks

Pascal Celery ea. **49¢**



Washington Extra-Fancy
Red or Golden
Delicious

Apples

lb. **59¢**



California Fresh Bunches

Green Onions

4 for $1.00

Florida Fresh Red

Radishes

4 6 oz. bags for **$1.00**



Extra Savings on these HBA Buys



Tylenol Maximum Strength

Sinus Medication

24 tabs 20 caps

$2.69 box

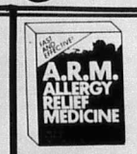

A.R.M.

Allergy Relief Medicine

20's

$2.29



Vick's VapoRub

1.5 oz.

$1.59



Atune Shampoo or Conditioner

7 oz. btl.

$1.89



Old Spice

Shave Cream

50¢ off label

$1.39

11 oz.



Mennen

Speed Stick

30¢ off label

$1.49

2.5 oz.

Regular or For Kids

Aqua Fresh Pump

$1.19

4.6 oz.



Stayfree

Silhouettes

26's regular **$3.39** 26's Deodorant **$3.19**



Assure

panty liner • scented-unscented

26's **$1.69**

Great for A Texas Size Thirst

Handled

Drinking Jars 32 oz. **$1.00**

Spouted

Beverage Jar ...gal. size **$2.99**

Tucker

Trash Can .....32 gal. **$9.99**



Sergeant's

Parakeet Seed
14 oz. **99¢**

Flea and Tick Spray for Dogs
8 oz. **$1.99**

Medicated Shampoo
8 oz. **$1.99**

Tick Killer
8 oz. **$1.99**

Bansect Dog or Cat Flea & Tick Collar
ea. **99¢**

Light or Extra Control

Sassoon Mousse

6 oz. can

$2.59

Vidal Sassoon

Shampoo or Rinse

12 oz. btls.

$2.79

Worth noting

Obituaries
Unique sculpture on exhibit ..... Page 5A.
Exchange student enjoys Medina's 'easy going' school ..... Page 2B.
BHS's 'Alice in Wonderland' shares first place ..... Page 4b.

Our 40th year

Meet the candidates.

Sunday American Legion Hall Please see Page 1B.

The Bandera Bulletin

Covering the Cowboy Capital and Lake Medina.

25 cents

VOLUME 40, NUMBER 38 BANDERA, BANDERA COUNTY, TEXAS THURSDAY, MARCH 28, 1985 (USPS 040-980)

County may sue Pipe Creek EMTs

By Nick Johnson
Editor

The Bandera County grand jury has closed its investigation after finding no evidence for an indictment.

Bandera County commissioners voted 3-1 to file suit against Pipe Creek emergency medical technicians if they do not disband an organization they set up "to fight the county judge and to raise funds for the Emergency Medical Service."

That description of the purpose of Bandera County EMS, Inc., a non-profit corporation chartered two years ago by EMTs from Pipe Creek, was attributed to John Wheeler by commissioner Jimmy Russell Tuesday during a special meeting of the commissioners court.

The meeting was actually a budget workshop, but County Judge Tommy Curbo added an item to the agenda entitled "miscellaneous" and brought up the subject of the emergency medical service without any other prior notice.

That was only one part of Tuesday's proceedings that caused Commissioner Danny Alanis of Lakehills to object. He contended that bringing up important matters under a broadly-defined agenda item violates the state law that makes voidable any action taken on a subject not stated on a posted agenda.

Alanis also objected to a motion urged by Judge Curbo to file suit against the Pipe Creek organization. "I think it would be a big mistake to file suit against anybody at this time because it will surely result in several countersuits," Alanis said.

Alanis agreed that the meeting he asked for to examine the continuing EMS controversy be a "workshop" during which citizens won't be able to address the commissioners after Curbo promised that a draft of new rules and regulation would be submitted to each EMT for their comments.

That meeting was set for 2:30 p.m. on April 23. While it will be open to the public, citizens will not be allowed to speak. After comments from each technician is received commissioners will consider the rules again before finally passing them.

Please see Letters
Page 2A.

Curbo told the commissioners that he had been advised by County Attorney Sam Darden that the statue of limitations for filing suit to force the disbandment of Bandera County EMS, Inc. expires April 1.

Commissioner Pete Reed of Bandera moved to file suit immediately, but when that suggestion failed to get a second, Curbo suggested a new motion that would result in a civil suit if members of the group refuse to disband prior to April 1.

The Bandera County EMS, Inc., was chartered two years ago by Pipe Creek EMTs as a vehicle to receive funds contributed to the Pipe Creek EMS chapter.

Russell said he talked to Wheeler this week and he said the organization was formed "to fight the judge and to raise funds for the EMS."

The Bandera County grand jury Friday completed its investigation into that organization, hearing testimony from Judge Curbo and Wheeler, the primary force behind organization of the group two years ago.

"Based on the evidence they heard, they returned a 'no bill' and completed their investigation," said district attorney E. Bruce Curry.

That means that the grand jury's investigation failed to uncover sufficient evidence either to indict or to issue a recommendation.

Earlier in the week Alanis said the county judge's job "is the last thing that I want." That was in response to a charge made last week by Judge Curbo that Alanis' interest in the EMS is purely political.

"I only want the best EMS possible and to see that the individual's right of freedom of speech is preserved," Alanis said.

He also charged that Judge Curbo's refusal to grant suspended technicians a public hearing and his attempts to keep the issue from being discussed in commissioners court are infringements of individual's rights.

"I feel that any person who wishes to be heard should have that opportunity whatever the issue is," Alanis said.

The discussion Tuesday became heated at times between Curbo and Alanis.

Annual sunrise Easter service to be at Bandera River Ranch

The annual Bandera Easter Sunrise Service will be by the old house (the old school) at Bandera River Ranch off of Highway 16 southeast of Bandera on April 7.

Participants will gather at 6:30 a.m. to hear the Rev. Paul Flanders, pastor of the new Walker Memorial Baptist Chapel on Wheeler's Dock Road. Participants are asked to bring their own chairs as none will be provided at the site. In the event of inclement weather, the service will not be held, but individual local churches will carry on with their own activities.

Come and bring your family for this wonderful, early morning experience!

250 international bicycle stars race at Paradise Valley near Mico





Ron Keifel

"The course had a lot of hills, but I like that. It's more exciting than just a straight highway."
—Marianne Berglund

Marianne Berglund of Sweden and Ron Keifel of Wheatridge, Colo., won the Paradise Canyon Bicycle Road Race Saturday in Mico.

Berglund, a 21-year-old former cross-country skier, finished the two-lap, 36-mile women's division race in 1 hour, 40 minutes and 5 seconds, beating France's Jeannie Longo by inches at the finish line at the Mico Volunteer Fire Department's building.

Keifel, a member of the 7-11 team, headed the men's field at the finish line, defeating second-place finisher Altle Pederson of Norway, Davis Phinney of Boulder, Colo., and Bob Mathis of Chicago.

Keifel, 25, was the first American ever to win the prestigious Laguila Classic in Italy three weeks ago. He finished the 72-mile course in 2:52.45.

Phinney, also a member of the 7-11 team, won the Olmos Park Criterium Sunday afternoon in San Antonio and Berglund made it two-in-a-row by also winning Sunday. They will race again this weekend in Austin.

Some 250 international cyclists and their crews were in Mico Saturday for one stage of the Beatrice Bicycle Classic, formerly known as the Tour of Texas.

Most of the entrants Saturday had previously competed in Fort Worth, Dallas and Houston, but for Berglund, Saturday's was her first test of the year.

"The course had a lot of hills, but I like that," she said. "It's more exciting than just a straight highway."



Staff photo by Lila MacMillan.

Pipe Creek EMTs prepare Cecilia Sanchez for transport to a San Antonio hospital. She, her husband and 3 month old daughter escaped serious injury when their car went out of control and hit an embankment just south of the intersection of F.M. Rd. 1283 and Highway 16.

Patrolman credits safety seat, belt with preventing injuries

DPS officer Nolan Metz credited the use of seat belts and a child safety seat with preventing possibly serious injuries to a family of three when their automobile went out of control and hit an embankment on Highway 16 Sunday afternoon in Pipe Creek.

The officer with the Texas Department of Public Safety said Claude and Cecilia Sanchez and their three-month-old daughter, Nicole, of San Antonio were wearing seat belts and the baby was secured in a child safety seat.

The young father was driving a 1971 Datsun southbound on Highway 16 just south of the intersection with F.M. Road 1283 when he said the vehicle began vibrating and he heard a popping noise. He told the officer he tried to pull off the road, but when he hit his brakes, they didn't work.

He lost control of the auto and went off the road, hitting a road sign, and drove diagonally into an embankment which caused the vehicle to roll over onto its side.

Officer Metz said the popping noise was caused by the drive shaft being loose, which also caused the vibration. He said the brakes were found to be defective.

"In my opinion," Metz said, "it was a good thing they were all wearing seat belts. The baby in particular would probably have been thrown around inside the vehicle."

The Pipe Creek EMS unit responded to the scene and all three members of the family were taken to a San Antonio hospital where they were treated and released. The mother and father had only minor scrapes and bruises and the infant escaped injury.

On March 21 the Texas Senate tentatively approved a bill requiring drivers and front-seat passengers to wear seat belts effective Sept. 1. A violation would result in a fine ranging from $25 to $50.

A child safety seat law went into effect on Oct. 31, making it mandatory to transport children up to two years of age in federally-approved safety seats and children from two to four years in child safety seats or safety belts. An offense is punishable by a fine of $25 to $50, but the court will dismiss the charge if the person shows proof of having acquired a safety seat within ten days of the offense.

The Bandera County Home Extension Homemakers Clubs are sponsoring an infant car seat loaner program, said Peggy Edwards of the Bandera Extension Agency. Parents of new babies may rent an infant seat for a small fee. For more information on the rentals contact Edwards at 796-3840.

This advice is worth what you have to pay for it.

Bandera County potpourri
By Nick Johnson

It's only natural that people turn to their newspaper for answers to their questions.

There was a time when I fielded questions over the phone for the sports departments of a couple of daily newspapers. For variety, nothing surpasses the questions that come late at night to the sports desk.

"Shay, newspaper man, thish guy bet me 100 big ones that DiMaggio hit more homers than Yogi. Here, tell him he's wrong," he would slur, music and laughter in the background.

The answer is "yes." Joltin' Joe hit 361 and Berra got 358.

But we get our share of questions, even at a country newspaper like this one. Here's some samples:

T.J. says he was charged a sales tax at a movie last week. "I can't remember ever paying tax for a movie before. Did they make a mistake?"

No mistake, T.J. Your movie ticket became subject to the sales tax in October as part of the tax bill to finance teacher pay hikes and other educational reforms.

"Are they trying again to outlaw open beer bottles in pickups?" H.L. asks.

Not exactly. The Texas Senate has passed legislation outlawing drinking while driving, but critics say it will do little to prevent a driver from simply passing his drink to a passenger if stopped by a police officer.

Our column on spring last week inspired a question from a reader that needs no answer: "Aren't you mistaking plain laziness for spring fever?"

"How old is Shelly Winters?" Sixty-two

"What's AACOG?"

It's Alamo Area Council of Government, an association of governments promoting area-wide cooperation, planning and coordination. At least that's the theory.

County Judge Tommy Curbo represents the county on that panel.

"How long has there been horse racing in Bandera County?"

J. Marvin Hunter's "100 Years in Bandera" carries an account of an organized card of races that took place on Jan. 21, 1886, "on the San Julian."

Winner of the feature race was Humming Bird, owned by G.W. Lewis.

"What advice would you give someone just starting out?"

Don't give advice.

-Opinion-

-Letters-

Appreciated paper

Dear editor:

Alice Roxie Miller, of Yuma, Ariz., passed away on March 5, 1985.

As a personal friend of Mrs. Miller, I am aware of how much she appreciated receiving the paper and noting news concerning her former home and her relatives in the area. She was a member of the Moffett family.

Robert E. Mann
Yuma, Ariz.

Worthwhile

Dear editor:

I wish to congratulate you for your objective reporting and your obvious desire not to further inflame the Bandera County EMS controversy. Contention serves only those who seek to undermine our democratic form of government.

Now that the grand jury investigation is over and everybody has had more than his day in court, it is time for cool heads to prevail. The county is bleeding both literally and figuratively. The next logical step is for the county to give the administration of the EMS back to the citizens while of course retaining fiscal control and ultimate jurisdiction in the hands of the county commissioners.

This step will be certain to dramatically increase the effectiveness of the EMS service and help to unite our citizens in this essential and worthwhile endeavor.

Anthony Umina
Chairman,
Board of Directors
Bandera County EMS, Inc.

Freedom of speech

Dear editor:

Judge (Tommy) Curbo is trying to confuse the other commissioners and the EMS issues by charging that I want his job. That is the last thing that I want.

The real issue is the quality of EMS service to all Bandera County residents. The county is lacking in the number of qualified paramedics and this affects not only the quality of service but the training that prospective paramedics will receive. Paramedics are needed to train new paramedics. It has taken two and three ambulances to make one call when it should take only one. There are no drugs for use by paramedics on the Lakehills or the Pipe Creek ambulances at the time of this letter. This is not efficient management of supplies and equipment.

The records of EMS over the past two years are permeated with evidence of inefficient management. The commissioner's court has the power to reorganize the EMS Service to a system that will provide more efficient management of personnel, equipment, and supplies.

I feel this reorganization would better serve all residents of Bandera County. Think about what happens to a patient in need of EMS services when the Bandera ambulance is on backup call in Lakehills unnecessarily as happened last weekend.

Another issue at stake here is the individual's right as a citizen to apply to your county government for redress of grievance by petition, address or remonstrance. This right is guaranteed by Article 1, Sec. 27 of the Texas Constitution. The county judge's attempts to solely control the agenda and to dictate who may speak at commissioner's court may be construed as an enfringement on the individual's right of redress. Certainly the suspended paramedics have been denied any form of appeal up to now, and this deprives them of their rights to due process.

Regardless of the final decision of commissioner's court, I feel that any person who wishes to be heard have that opportunity whatever the issue is. I urge each concerned citizen to call your commissioner and let them know how you feel about the EMS issue. I only want the best EMS Service possible and to see that the individual's right of freedom of speech is preserved.

Dan C. Alanis III
County Commissioner Pct. 2

No other word

Dear editor:

We live in Live Oak Acres and love our home and beautiful view.

However, I do wish someone who could do something about it would drive down the road from the Pipe Creek Fire Department, past Pipe Creek and Red Bluff Creek to Live Oak Acres and see the garbage on both sides of the road and in the little creeks, including bottles, beer and soda cans, fast food wrappers, etc.

Recently someone has thrown an old commode, used furniture and bags of garbage into Red Bluff Creek.

Where do these "slobs" come from? Surely they are not people who live or visit on these roads! Do these "slobs" have homes like their garbage?

Why can't they dispose of their trash like the rest of us have to do: gather our cans and bottles and dispose of them at a disposal site, burn our paper products, take old furnishings to a dump?

Littering our pretty little country roads and creeks with bottles, cans and garbage can be done only by people classed as first rate "slobs." No other word fits.

Name withheld on request

Objections

Dear editor:

This is an appeal from a ranchman who knows from long experience the devastation caused by floods in the Hill Country. Edwards Underground Water District is asking for a permit to conduct weather modification operations to change or attempt to change the natural development of clouds and rainfall. If your instant response is that you would have welcomed their efforts last year during the severe drought, the North American Weather Consultants admit they could not have provided rainfall because there were few, if any, seedable clouds.

Mother Nature has provided us with sufficient rainfall this season. Our streams are clear and beautiful. We do not need additional man-induced rainfall which may cause floods, further erode our topsoil, and disturb the faltering growth of vegetation on the already badly eroded ranchland.

Some of you may have recently received a notice regarding the Texas Water Commission's hearing set by them in the Real County Courthouse 9:30 a.m. on April 9. You may want to come to protest the granting of the cloud seeding permit. We are advised the eight-day notice prior to the hearing applies only to people who wish to cross-examine the applicants here on April 10.

They call this an experiment and admit there are risks involved. We see no reason for our being the victims of such an experiment. Be advised that the federal government no longer funds such operations. The Bureau of Reclamation in Denver, when by telephone heard a description of the topography of our area, advised that seeding operations in such an area should not be attempted.

If the April 9 hearing date conflicts with your plans, please write a brief statement to the Texas Water Commission, voicing your objections to the cloud seeding, which is an experiment in this area and has the probability of being disastrous to our area:

Ms. Mary Ann Hefner
Texas Water Commission
P.O. Box 13087
Capitol Station
Austin, Texas 78711

M.D. Boren
Leakey



Bulletin letter policy

The Bulletin solicits your letters on any subject of general interest. Each letter must be brief, in good taste and must not be libelous. The editor reserves the right to edit letters for these reasons. While political endorsements and thank you notes will not be accepted as letters, we will be happy to arrange advertising space for these purposes.

First Baptist Church
Easter Egg Hunt!
April 6, 1985/2-4 p.m.
Bring a basket and come join in on the fun.
Games, Prizes, and Lots Of Fun.
Ages to 12 years.
38-2tc



A Thought For The Week
By John M. Grimes

In these days of moving about, more families than ever before are faced with emergencies that occur away from home.

In these circumstances, we would like you to know that when a death occurs, a single telephone call to us can relieve you of many worries and responsibilities.

To assist you, we have always maintained close contact with many responsible funeral directors throughout this country and around the world who are experienced in handling all details to your complete satisfaction. If desired we will take charge of all the complex details.

Remember our long experience and knowledge of requirements are available whenever the need arises. Call us day or night. Remember we care and we show we care by the service we render.

Grimes Funeral Chapel
1207 Mulberry St. Bandera, Tx. Tele. 512-796-3922

First State Bank
OPEN YOUR IRA NOW!
✓ Immediate Tax Savings — Your IRA contributions are fully tax deductible. Pay less tax and keep more of what you earn.
✓ Tax-Deferred High Interest — Your IRA earns a market interest rate and is tax deferred until withdrawal.
✓ Retirement Security — Your contributions plus earned interest grow rapidly to help assure retirement security.
DEADLINE FOR YOUR 1984 IRA CONTRIBUTION APRIL 15, 1985
FDIC
Lobby: Monday-Thursday 9:00 am to 3:00 pm Friday 9:00 am to 6 pm
Drive-In: Monday-Thursday 7:30 am to 5:30 pm Friday 7:30 am to 6:00 pm Saturday 8:00 am to 12:00 noon
First State Bank
900 Main Street • Bandera • 512/796-3014

(USPS 040-980)
The Bandera Bulletin
P.O. Box 666, Bandera, Tx. 78003-0666 Phone 796-3718
PUBLISHED ON THURSDAY
Entered as second class matter August 3, 1956, at the Post Office in Bandera, Texas 78003, by Act of Congress on March 3, 1878.
HILLS O' TEXAS PUBLICATIONS, INC.

Editor/Gen. Manager	Nick Johnson
Director of Advertising	Cheryl J. Waid
Production Manager	Jane Everett
Sales Representative	Flo Lasater
Circulation, Typesetting	Helen Nahr
Bookkeeper	Elva Kranmueller
Staff Writer	Lila MacMillan
Receptionist	Norma Tuma

Annual Subscription Rates: $8.50 plus 44¢ tax locally (up to 150 miles) Other in State $9.50 plus 49¢ tax Out of State $10.50
Office of Publication
BULLETIN BUILDING, 1116 MAIN ST., BANDERA, TX. 78003-0666
Rates: Display $2.05 per column inch.
Classified Display $1.68 per column inch.
Regular Classified $2.25 min. cash, $3.00 min. charge. 25 words min. — Each additional word 6¢
Deadline: Display & Classified Display — Tuesday Noon
Regular Classified — Wednesday Noon
Open Monday thru Friday 8-5 Closed Sat. & Sun.
The Bandera Bulletin reserves the right to reject any or all advertisements. The Bandera Bulletin is not responsible for any incorrect advertising made by us after one week of publication for continuous running ads.
© All material copyrighted.

Three burglaries reported, two jailed in another case

Three burglaries were reported this past week within the county, according to Chief Deputy Ken Mingo of the Bandera County Sheriff's Department.

Rusty McKinney of Irving, who has been working in the area, reported a 16-inch chain saw was stolen from his vehicle at Kelley's Shamrock Tavern in Pipe Creek on March 17.

Charley Walker of Lakehills reported someone broke into his trailer in Lakehills on the night of March 19. He reported an electric Japanese guitar, an electric Fender guitar, a Steinon violin, and a guitar case were missing. A value on the items was not set as of Tuesday.

A resident of the Castle Lake area, Faye Williams reported someone broke into her home on March 14 during the day. Missing are five guns, a black and white television, jewelry, and a microwave oven with a total value of over $1,350.

The deputy said the owners of the stolen items have not supplied his department with serial numbers.

A Lakehills man and woman were arrested on March 23 on warrants issued for their arrest on charges of burglary of a habitat. Timothy J. Mize, 32, was arrested by Deputies Bob Hines and James MacMillan. Precinct 2 Justice of the Peace Ed Jennings set bond at $5,000 and he remained in jail this week. Also remaining in jail this week is Teri Ann McClanahan, 28, in lieu of posting the $5,000 bond set by Precinct 1 Justice of the Peace Bonnie Towers after being arrested by deputy MacMillan. Mingo said their cases will come before the grand jury in April.

Gary Wayne Watkins, 17, of Bandera was arrested March 24 by Bandera city policeman Joe MacMillan on five outstanding traffic warrants. City Judge Bonnie Towers assessed fines of $514.50. He was released the following day by order of Judge Towers.

Arnold Ray Strickland, 32, of Bandera was arrested on March 23 by Deputies Mingo and Hines on charges of theft from a person, based on a grand jury indictment.

Strickland posted the $2,500 bond set by District Judge Robert Barton and was released on March 25.

In a related incident, officer Nolan Metz arrested Shirley Bailey Koenig, 53, of Bandera on charges of driving while intoxicated. Towers set her bond at $400 and she posted the bond and was released on March 24.

Vida Mae Knoll, 47, of Boerne was arrested by Metz for DWI on March 24. JP Towers set bond at $400 and she posted bond and was released the same day.

Officer Metz arrested Thomas Earl Jacob III, 28, of Lakehills on March 23 on charges of DWI and possession of an illegal weapon, a knife. JP Towers set bond at $800 on each charge. He was released after bonds were posted on March 24.

The District Attorney's office has dismissed all charges against Susan Maltsberger of Pipe Creek on charges of forgery of a check. The district attorney said the charges were a result of mistaken identity and Maltsberger was cleared of all charges in the incident.



Faces of Bandera County

Long-time Medina Allen Keese is an active Bandera County rancher. He is a retired postmaster.

Madrigal singers to perform March 29

The sixth program of the fifth season of the Boerne Fine Arts Foundation will be presented by The University of Texas at San Antonio Madrigal Singers.

The performance will be Friday, March 29, at 8 p.m. at St. Mark Presbyterian Church, 208 W. Bandera, Boerne.

-Temperatures-

Dates	High	Low	Rainfall
Wednesday, March 20	75	51	.22
Thursday, March 21	66	45	-
Friday, March 22	75	40	-
Saturday, March 23	76	49	-
Sunday, March 24	82	43	-
Monday, March 25	82	53	-
Tuesday, March 26	74	63	-

Rainfall so far this month: 2.78 in. Average for March 1.85 in. Rainfall so far this year: 5.57 in. Rainfall in 1984 26.04 in. 33-year average 32.41 in.

Medina Lake water level: 1,041.04 feet, 30.96 feet below spillway level of 1072 ft., up 1.42 ft. from last week.

Medina River water level: 6.16 feet, up .56 ft. from last week.

Temperatures furnished by Bandera Electric Cooperative, Inc., rainfall and river levels by U.S. Soil Conservation Service, Bandera; and lake level by BMA Water Improvement District No. 1.

Donations for cancer society

Recent donations have been received by the American Cancer Society from Robert and Edgar Jenschke, Helen Dahlquist, Mr. and Mrs. Ira K. Reeves, Mr. and Mrs. Ollie E. Clark, Mr. and Mrs. Dean Isaacs, Twin Elm Ranch and St. Christopher's Guild.

Memorials were given by the following:

In memory of Susie Hunter by Dorothy Callahan and Mr. and Mrs. Jerry Word and family.

In memory of Buck Teich by Mr. and Mrs. Jerry Word.

In memory of Sue Hevenor by Mr. and Mrs. George M. Hobon, Dorothy Callahan, Mr. and Mrs. Joe McMullan and First National Bank.

In memory of Don Haygood by Mr. and Mrs. Earl Blackstock.

In memory of Adele Lich by Mr. and Mrs. A.W. Lich.

In memory of H. Ward Collier by Mrs. Alta Stroup.

In memory of Walter Haas by Louise Nowlin.

In memory of Eleanor White by Mr. and Mrs. Henry P. Hobon.

In memory of John Johnson by Vernell Mullenax.

In memory of Buford Works by Al and Katherine Robinson.

In memory of Leroy Rueckles by Mr. and Mrs. M.R. Sandidge.

In memory of Dorothy Adams by Mr. and Mrs. Eugene Haas.

In memory of J. Burgin Davenport by Art and Grace Kitzman, First National Bank, Mr. and Mrs. Joe McMullan and Mr. and Mrs. J.E. Ryan Jr.

In memory of Huldah Kott by Mr. and Mrs. Clayton Kott.

In memory of Raymond Martinez by Mrs. Louise Martinez.

In memory of Hallie Fryer by H.O. and Evelyn Short.

In memory of Willis Causey by Mr. and Mrs. James W. Farr, Mr. and Mrs. S.P. Baber, The Storms family, Bonnie Farr Jaks, Alma Juenke, Albina J. Mazurek and Mr. and Mrs. Chas. Newcomer.

In memory of Bethel Lackey by Mr. and Mrs. Wayne Hildenburg, Mr. and Mrs. Frank Harrell, Allen and Helen Haley, Mr. and Mrs. W.J. Haynes and Mr. and Mrs. Chas. DeWitt.

In memory of Ray and Forest Stevens by Mrs. Forest Stevens.

In memory of Roberta Patton by Mr. and Mrs. A.W. Lich, Albina J. Mazurek, Mr. and Mrs. Gale V. White and Mr. and Mrs. Wayne Ruede.

In memory of Lois Fenner by Linda and Donald Merchant.

In memory of Jesse A. Everett by Mr. and Mrs. Jerry Word, Mr. and Mrs. Pat Boyle, Alma Juenke, Mr. and Mrs. M.R. Sandidge, Albina Mazurek, and Ople Boyle and family.

In memory of Ella Keese by Mrs. Clara Duff.

In memory of Evelyn Sah by First State Bank.

In memory of Ruth and Lester Cox by Carol Browne.

In memory of John C. Dugosh by Mr. and Mrs. Jimmie Word.

In memory of Dewey Overholster by Mr. and Mrs. W.J. Haynes.

In memory of M.R. Sandidge by Mr. and Mrs. Jerry Word, Mary McGroarty, Mr. and Mrs. Wayne Ruede, Mrs. Lindy Mechler, Mrs. G.M. Merritt, and Mr. and Mrs. George Stonjohann and Lori.

American Red Cross Bloodmobile comes

The American Red Cross Bloodmobile will visit Kerrville on Tuesday April 2 and Wednesday, April 3.

The mobile unit which serves Sid Peterson and the VAMC in Kerrville, will be set up at the Kerrville Municipal Auditorium and will receive donors from noon until 6 p.m. each day.

Calendar

This afternoon, March 28

March 29 (First Quarter)

Bandera Daughters of American Revolution Chapter, 2 p.m., home of Donna Alexander.
Lakehills American Legion Post 410 and Auxiliary monthly meeting, 7 p.m., bring covered dish, Lakehills.
Cub Scout Pack 146, scout hut, Mansfield Park.
Bandera baseball vs. Hondo, here, 4:15 p.m.

Friday, March 29

Bandera baseball vs. Ingram Tournament, there, TBA.
Alcoholics Anonymous, 8 p.m., St. Stanislaus Parish Hall.
Bingo, American Legion Hall, Bandera, 7 p.m.
Tour of the Bluebonnet Trail, 8:30 a.m., Senior Center.

Saturday, March 30

Bandera Volunteer Fire Department Spring Crafts Sale, 9 a.m., Bandera firehouse.
Lakehills annual rabies clinic, American Legion Post, 1 p.m.
Lakehills American Legion Auxiliary annual Plant and Bake Sale, Legion hall, 10 a.m.
Luther League Auction, 11 a.m., across from Rathke Motors.
Property Owners Association of Pebble Beach annual garage sale, flea market, Pioneer Realty, 8 a.m..

Sunday, March 31

Pipe Creek Volunteer Fire Department Auxiliary, Easter Egg Hunt, 2 p.m., firehouse.
Meet the City Council Candidates, American Legion Post 157, Bandera, 2 p.m.

Monday, April 1

Bandera Optimist Club, 6:30 p.m. Purple Hills.
Square Dance Club, 7 to 10 p.m., First National Bank Board Room.
Boy Scout Troop 146, 7:30 p.m., Mansfield Park.
Community Wolf Club, 7:30 p.m., University Savings.

Tuesday, April 2

Medina Rotary Club, 7:30 p.m., youth center.
Pipe Creek Extension Homemakers, 1 p.m., Joe May's home.
Fine Arts Club meeting, 2 p.m., Bandera Electric Coop.
Horses of Bandera Inc., 7:30 p.m., First National Bank.
Bingo, American Legion Hall, Lakehills, 7:30 p.m.
Bandera baseball team vs. Hondo, there, 7:30 p.m.

Wednesday, April 3

Wharton's Dock Bingo, 7 p.m., Lakeshore Volunteer Fire Department.
County Agricultural Stabilization and Conservation Committee, 9:30 a.m., old courthouse.
United Methodist Women, 1:30 p.m., Lakehills United Methodist Church.
Bandera Electric Co-op Board of Directors, (closed to public).
Bandera County Free Immunization Clinic, 1-3 p.m., Methodist Church.
Lakehills United Methodist Church administrative meeting, 7:30 p.m., Methodist Church.

Thursday, April 4

Tarpley Extension Homemakers, 2 p.m.
St. Victor's Altar Society, Lakehills, St. Victor's, 7 p.m.
Bandera baseball vs. Fredericksburg, there, 4:30 p.m.

Jo Mandin
Easter Fashions!
RUSS
Decorative, Collectible Easter Gifts.
Boyle's Dry Goods
Mon.-Sat. 9-6
Main St. Bandera, Tx.
796-3861

CARPET CLEANED
In your home or place of business by Von Schrader dry-foam method.
No fuss • No muss No odor
Call today for free estimate.
Billy Waid
535-4327 after 6 p.m.

For Replacement Cost Coverage on the contents of your home, check with State Farm.
Find out about the valuable protection this coverage can provide for your home's contents. Call me.
Carolyn Maier, Agent
311 C Main St.
Bandera, Tx.
(Next to Margie's Beauty Shop)
796-3779
Like a good neighbor State Farm is there.
State Farm Fire and Casualty Company
Home Office: Bloomington, Illinois

A Bunniful Gift For Your Sweetheart!
Men...let us design a basket of surprises for your Bunny's Easter Gift. A basket full of the latest fashion jewelry, fragrant potpourri, or a selection from the many other gift items is sure to please and bring you wonderful rewards!
Children's Baskets...$10.00 and up.
Filled with dolls, candy, stuffed toys & surprise eggs, or make your own from our assortment of baskets & toys.
The Gingerbread House
905 Main St. Bandera, Tx. 78003 796-3616
Mon.-Fri. 9-6 Sat. 9-5
38-1tc

Elementary school carnival to be 'western wonderland'

The first Bandera Elementary School Carnival Saturday, April 13, will be a "western wonderland," organizers promise with lots of fun and games being planned and plenty of good food.

"Western wonderland" was the logical theme for the school carnival in the Cowboy Capital of the World, spokesperson Linda Skloss explains. "Living in the Cowboy Capital of the World, what else would be appropriate?" she asked.

There are a lot of very busy parents involved with the 15 booths planned for the carnival, and "excitement is growing among the elementary students," Skloss said.

The carnival will take place on the school grounds from 3 p.m. to 7 p.m.

Sponsored by the Parent-Teachers Organization, the carnival will include a fiesta of food at Pancho Vin's Hideaway, featuring chalupas and nachos.

Sweet ladies at Ma Bell's Bakery have planned treats for sweet teeth, and they can be washed down with beverages from The Waterin' Hole, sponsored by Mrs. Hamilton's fourth grade.

There are also plans for a Ten-Gallon Hat Toss and a Wild West Jailhouse, and for a quiet change-of-pace, the Fishin' Hole.

Obituaries

Bessie Lou Bradford

Bessie Lou Bradford, 77, of Llano, died March 18 in the Purple Hills Nursing Home. She was born Jan. 5, 1908 in Kerr County. She was a member of the Baptist church.

Survivors include two sons, Ray Terry of Mountain Home and Roy Frank Terry of San Antonio; one sister, Lonella Bierschwale of Kerrville; two grandchildren; four great-grandchildren; and numerous nieces and nephews.

Services were held in the Grimes Funeral Chapel with interment in the Hunt Cemetery.

Mary A. Winkler

Miss Mary Ann Winkler, 39, of Bandera died March 19 in Bandera. She was born Sept. 15, 1945 in Bandera County. She was a saleslady at the time of her death.

Funeral Mass was held March 22 in Mission Park South in San Antonio. Burial followed in Mission Park South Cemetery.

Concert to be held at Lutheran Church

The 47 voice Texas Lutheran College choir, under the direction of Dr. Sigurd Christiansen, will appear in concert in Bandera at Grace Lutheran Church, Highway 173 North, beginning at 7:30 p.m. on Friday, April 5.

The singers will present a program ranging from recent secular works to Renaissance motets. The choir will also perform folk songs, spirituals and hymn arrangements, including "Lift High the Cross" and others.

The choir has earned wide acclaim on tours since they began travel in 1929. Known as the oldest touring choir in the Southwest, the 1985 tour will take them into West Texas, Oklahoma, and the Rio Grande Valley.

The public is invited to hear the continuation of this tradition as manifested in the Texas Lutheran College Concert Choir.

Mullerslated to graduate



Jim Muller

Jim Muller, graduate of BHS 1981 who will graduate from Trinity University in May of this year, has been accepted at The University of Texas Medical School in Houston. He may transfer to the University of Texas Medical School in San Antonio, however, says his father, Steve Muller of Bandera.

After graduation, Jim hopes to work as a doctor in a small town, like Bandera, his father said.

Immunization clinic

There will be an immunization clinic at the United Methodist Church of Bandera on April 3, says Pat Barr of the Texas Department of Public Health.

Shots will be given to children between 1 p.m. and 3 p.m. Parents should bring shot records for each child.

$300,000 paid by buyers at first Seco Springs sale

The first annual Seco Springs Spectacular hosted by Key and Linda Moore of San Antonio in Utopia attracted over 600 guests and featured the first-ever All Women's Heifer Futurity.

Buyers bid a gross of $307,400 and the high selling lot brought $10,000.

The consignor of the grand champion heifer was Lorene Graves of Dayton and was awarded her choice of either a $10,000 gift certificate, full length mink coat or diamond necklace.

Reserve Champion Heifer was consigned by Billiecarol Evans from Cuchara, Colo. Second runner-up was Dixie Montgomery of Yuma, Colo. and third runner-up was Kittsie Thomas of Houston.

Purchaser of the champion heifer as well as volume buyer of the sale was Mike Kenney of Houston.

In addition to the cattle sold, St. Jude's Home for Children was the recipient of $3,500 from the auctioned champion steer donated by Red McCombs. Sunshine Cottage, a privately funded school for children with impaired hearing was the recipient of $2,200 from the auctioned championed steer donated by Dave Evans of Cuchara, Colo.

Riders on the trail at Hill Country Park

Twenty-nine riders and 22 guests were on hand Saturday for a mini-trail ride at the Hill Country State Park, Louise Merrick Unit.

The ride was sponsored by Horses of Bandera, Inc. During the afternoon, members of the Bandera County 4-H Horse Club took part in a trail safety clinic put on by Judy Collier and Florence Buckner of San Antonio.

Barbecue was served by Bob Butts and the trail ride was led by Ron and Irma Macon with the help of Scooter Fries, Johnny Moore and Kathleen Skeen.

Bandera County
25 years ago
By Lila MacMillan

In the Medina School trustee election on April 2, 1960, Tex Anderson and Jesse Burger were re-elected and Frederic Collins was elected as the new member on the board.

The voting went this way: Howell Keese 62 votes; Anderson 220; Collins 194; Burger 238 votes; and R.L. Whitehead Jr. 57 votes.

In the Bandera School trustee race, J.B. Edwards and Lane Langford, both incumbents, were re-elected. Votes were as follows: Edwards 147; Lane Langford 123; Wilvie Smith 96; DeWitt Leibold 55; and P.W. Shiner 53.

Barbara Mazurek awarded sweaters to the following girls for lettering in basketball: Rose Stricker, Laura Stricker, Inez Stricker, Jo Ann Baker, Betty Causey, Jeanine Hicks, Ruth Brown, Lu Langford, Cathy Anderwald and Linda Wright.

The Western Auto Store in Bandera advertised 24-month automobile batteries at $9.98 each and 100-percent nylon cord tires at $12.88, each with free mounting and wheel balancing.

Under a classified ad entitled "Please Return," the Bandera County Ranchmen and Farmers Warehouse ran an ad saying "Will the person who borrowed the burdizzons from the warehouse please return them."

Bargains advertised at the Bandera Food and Bakery Market were fryers at 30 cents a pound; ground beef 45 cents per pound; weiners 33 cents a pound; bologna 39 cents a pound; a pound of coffee 69 cents; a two pound box of cheese 69 cents; catsup 5 bottles for 99 cents; a dozen jelly filled donuts for 49 cents; and apple turnovers two for 15 cents.

Frazier, Kriedler picked for leadership seminar

High school sophomores from Bandera and Medina have been selected to represent their respective schools at the Hugh O'Brian West Texas Leadership Seminar, April 12-14, in San Antonio.

They are Jacob Frazier of Bandera High School and Wendy Kriedler of Medina High School.

They will join 125 other sophomores from the western district of Texas which includes an area from El Paso to Waco to Brownsville. The three-day seminar, sponsored by Optimist, Kiwanis, and Greater Federation of Womens' Clubs in South and West Texas, will be held at Lackland Air Force Base.

The weekend state seminar is modeled after the Hugh O'Brian Youth (HOBY) Foundation's International Leadership Seminar. The Foundation's purpose is to bring together distinguished leaders in business, government, and the professions with the future leaders of tomorrow to explore the topic "America's Incentive System."

One boy and one girl will be selected to represent West Texas at the all-expense paid, week-long International Leadership Seminar in Los Angeles this August. They will meet with ambassadors selected from 62 other state seminars.

HOBY was established 26 years ago by movie and stage actor Hugh O'Brian in the belief that America's greatest resource is its youth. HOBY's purpose is to seek out, recognize and reward leadership potential in high school sophomores.

Where Do You Go For Competitive Pricing?



RCA



RCA 19" Diagonal T.V. FKR 425 $269.00

VCR VKT 255 $332.00

Watch one channel while recording another — 10 day timer, top loading.

Go To Ken's T.V.
We meet the competition head-on.
1105 Cedar St. Bandera, Tx. 796-4567

BH inc. boerne homes, inc.

THE INCREDIBLE IDEA IS HERE!

Now on display

The FUQUA

A Home That Will Meet The Hill Country Life Style. All The Extras To Make It The Envy Of Any Homeowner.



(under new ownership)

Boerne Homes is now featuring a fine selection of 14' wide, 16' wide and double wide manufactured homes.

SIMPLY INCREDIBLE!

Stop by & see for yourself!

Now offering incredibly low Pre-Grand Opening prices!

30550 IH-10 West, Boerne (next to Cecil Tindall Chevrolet) 755-8484

HOURS: M-F 8:30-7 p.m. Sat. 8:30-6 p.m.

38-1tc

BEFORE YOU TAKE ONE MORE DRINK OF TAP WATER, CALL US.

IT COULD BE THE HEALTHIEST MOVE YOU EVER MADE FOR YOUR LIFE.

Sooner or later, everyone who drinks tap water has to face the facts. Sometimes it can be pretty tough to swallow.

Now, there's a refreshingly inexpensive alternative. Texas Hill Country Water. Delivered right to your home. All it takes is one phone call to start drinking the natural water from paradise.

The health benefits are perfectly clear. Texas Hill Country Water is virtually sodium-free, with less than 1.7 mg. per 8-ounce serving.

Best of all, Texas Hill Country Water is naturally pure because it flows from springs in the heart of the hill country, Utopia, Texas.

If you call us now, we'll give you a free ten-gallon supply of Texas Hill Country Water as an introductory offer. Order your choice of spring, drinking or distilled water in any of five convenient home dispensers.*

Drink to your health. Ask for Texas Hill Country Water in your home. It's heaven on earth. In a bottle. 1-800-292-4029 from 8AM-6PM. In San Antonio, call 824-7012.



HILL COUNTRY SPRING WATER OF TEXAS, INC.
Call 1-800-292-4029 8 a.m.-6 p.m. or 824-7012 in San Antonio
*3-month minimum lease on dispensers.

Sculpture now on exhibit here captures spirit of Judge Bean

A sculpture scene capturing Judge Roy Bean's "Law West of the Pecos" by Dave Gardner will be on display at the Cowboy Capitol Western Art Gallery for a month, said gallery owner D.W. (Speedy) Hicks of Bandera.

Hicks said he is pleased to have Gardner's work on display and hopes everyone will take the opportunity to come by and enjoy the authenticity of the fine work of art.

Gardner told the Bulletin this is the second of five "Law West of the Pecos" scenes he plans to do. He said the first one was purchased by Ward County Irrigation District No. 1 and is in its office building in Harstow. He said although five total will be made, he will only sell three of them.

The native Texan said he was born in El Paso and moved to the Uvalde area in October 1979. Sculpturing did not become a hobby with him until 1973 when he lost the tips of two of his fingers on his left hand. He said he is self-taught, and he uses the lost wax process in carving out his figures which are then taken to a foundry and cast in bronze.

His detail on the sculptures are very minute and precise right down to the links in the chain securing the grizzly bear to the front stoop of the building, and the buttons on the cowpokes shirts. A total of 35 sculptures have been done by Gardner, and on the smaller ones he limits them to 20 and then the molds are destroyed. He works on his creative sculptures when he's not carrying out his duties as foreman of the Texas A&M experimental ranch near Uvalde.

Gardner refers to the "Law West of the Pecos" scene as "my masterpiece." The scene which took him 14 months to complete certainly captures a time in Texas history right down to the lazy hound napping on the porch, and the lynching tree on the side of the building.



D.W. "Speedy" Hicks admires works of Dave Gardner. Staff photo by Lila MacMillan

Lutheran youth group to offer treasures to highest bidder Saturday

The Luther League, youth group of the Grace Lutheran Church, will hold a fundraising auction March 30 across from Rathke Motors on Highway 16.

President Jeff Stoops said the auction will begin at 11 a.m. with professional auctioneer Joe Walters controlling the gavel. Among the items to be sold are an upright piano, chicken coop with chicks, early Texas collectables, cobblers stool, wash tubs, and antique beaded ceiling lumber go on the block along with many, many more useful and practical items.

Stoop said the membership of the group is 12, and they're raising funds so they can all go to the National Youth Convention in Denver in August.

The teens will also be selling hot dogs and sodas on Saturday. Other fundraisers planned will be selling T-shirts with the Luther League logo on them and a slave sale later this spring and summer.



Luther League officers: president, Jeff Stoops, vice president Jeff Bogacz, secretary Cindi Frietche, and treasurer Steve Stoop look over auction list and new logo for T-shirts.

Youth director Sandi Kling said the youths have really worked hard on this project and she hopes everyone will plan to stop by the auction Saturday. "There'll be something for everyone," she says.

'The American Dream' opens

"The American Dream," the second play by Edward Albee, who suddenly rocketed to playwriting success in 1960 with "The Zoo Story," will be presented at the Point Theatre pavilion March 28, 29 and 30.

A portrait of "upper-middle" family life, as seen through the eyes of a young man who doesn't think much of it, "The American Dream" is one of the highly regarded avant-garde type of plays that came to popularity in the mid-Fifties — a comedy with overtones of more of the bitterness of an old-time Prophet than of customary geniality.

It belongs in the category of plays that have been described as "the theatre of the absurd," since it makes its explosive points with symbolic nonsense. A clubwoman drops in on the family consisting of overbearing Mommy, submissive Daddy and senile Grandma, admits she doesn't know who she is or why she is there.

Another caller has an even plainer symbolism. Extremely handsome and athletically built, his mind is a vacuum, his heart is equally empty, and he is willing to do anything if there's money in it for him.

Andy Ritch is directing this play that won the interest of New York theatregoers for 11 months, and will lead a discussion of "the theatre of the absurd" after each performance. Marc Sullivan, master carpenter, built the set "in the round" and Paul Ryan is lighting director.

Curtain time is 8 p.m. and ticket prices are $5 general admission, $4 for HCAF members, and $2.50 for students. Reservations are required and can be made by calling the Point Theatre Box Office at 367-5122 weekdays from 10 a.m. to 5 p.m. Seating will not be assigned, however, patrons can pick up their tickets when they pay for them at the HCAF office.

2nd Annual Spring Crafts Sale!
Saturday, March 30
9 a.m.-4 p.m.
Bandera Fire House
Sponsored by Bandera VFD Auxiliary
•Ceramics •Easter Gifts •Quilts
•Paintings •Much, much more.
Come on out and have a good time and support your local fire department.
38-1tc

Make us FIRST to serve your insurance needs.
1ST SECURITY INSURANCE AGENCY INC.
Randy MacNaughton — Manager & Agent
Insurance To Fit YOUR Needs.
•COMMERCIAL •AUTOMOTIVE
•RESIDENTIAL •LIVE STOCK
796-3705 206 Main St. Bandera, Tx.
PROFESSIONAL INSURANCE AGENTS PIA
44tfc

Giant Auction
11:00 A.M. Saturday, March 30th
Joe Walters Auctioneer
TXS-115-0817
Partial List Of Items:
8-N Ford tractor w/front end loader, clothes dryer, camper shell (Toyota longbed), chairs, antique ice box, adding machine, upright piano, super heavy duty tow cable, electric typewriter, chicken coop with live chickens.
Like new used tires, portable propane tank, misc. horse halters, hand tools, early Texas collectables, feed troughs, freezer, Formica counter top (new), CB radios, water heaters (2).
Telephone answering machine, Mexican chairs, cobblers stool, cedar posts, wash tubs, antique beaded ceiling lumber, window shutters, push type lawnmower, canteen, household items and buckets.
Many other items too numerous to mention...
Highway 16 South, Across From Rathke Motor Co.
REFRESHMENTS AVAILABLE!
Proceeds to help Grace Lutheran Church high school youth to attend Christian Youth Convention in Denver next August.
Please help support your Bandera Youth.
38-1tc
Donations Accepted.
Call Sandi Kling at 796-3837.

Vote For DOROTHY DARDEN For
Responsible Representation.
Everyone Living In Bandera.
Pd. pol. adv. by Dorothy Darden, P.O. Box 518, Bandera, Tx. 78003

Cookbooks on hand

Russell M. Gardner and Chris Farkas' Texas Celebrity Cookbook created just for the 1986 Texas Sesquicentennial Celebration is now available in Bandera County.

The Bandera County Sesquicentennial Association, chaired by Carmen Hicks, is selling the cookbook filled with over 300 recipes collected from loyal Texans who wanted to participate in the 150th birthday celebration of Texas.

Proceeds from the sale of the cookbooks and the Texas placemats will be used to fund special events planned for Bandera County during 1986.

The placemats show a picture story of Texas and what different cities and counties are known for. On the back side is statistical information on Texas and a list of major events to take place in Texas in 1986.

The Celebrity Cookbook sells for $15. Some of the celebrities sharing their recipes are President and Mrs. Ronald Reagan, with his favorite macaroni and cheese recipe. Among several of Lady Bird Johnson's recipes are her cheese wafers and spice tea. Tom Landry's favorite cornbread recipe is included, as are Dr. Denton Cooley's gazpacho, Roger Staubach's spinach salad, Mrs. Lloyd Doggett's chicken salad, Sen. John Towers' chili recipe, Farrah Fawcett's chicken marengo, The King Ranch's dinner for two from the wild, wife of the mayor of Kerville Mrs. Tom Pollard's pineapple angel cake, Gov. Mark White's Aunt Mary Ann McColpin's strawberry shortcake, and Sen. Bill Sarpalius' wife's enchilada casserole.

These cookbooks and placemats can be purchased in Bandera at the Cowboy Capitol Art Gallery and the Contractor's Floor Covering. All proceeds go to the Sesquicentennial Association of Bandera County. In Lakehills books can be ordered by contacting Sue Kruse or Peggy Ashmore. Also, the Lakehills association has the placemats and a Sesquicentennial pen available.

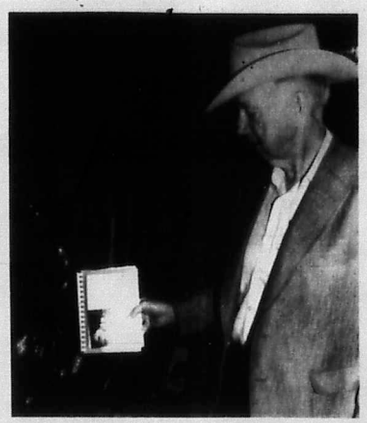

Speedy Hicks arranges display of Celebrity Cookbooks and placemats in his art gallery.

Art Show to be held in Bandera

A diverse group of artists will retreat to Bandera for the third annual April Fools Invitational Art Show on April 6.

This informally-organized group meets each year to show their work and relax at Bandera's Medina River beach. The opening reception will be held on Saturday, April 6, from 7 a.m. to 10 p.m. at 311 11th Street.

The show will include both traditional and contemporary, representational and non-representational visual art, paintings, sculpture, photography and drawings. The artists represent a variety of backgrounds and are from both metropolitan and rural locations in Texas, with some living out of state.

The artists from Bandera are Rick Meadows, Beth Eastridge, Joe Glasscock, James Palluck, Terry Nicholas and Gail Stone.

Dallas artists include Bobby Reagan, David Didear, Georgia Stafford, Gilda Pervin (currently living in New York), Gordon Young, Harriet Hearne, John Walker, Jr Compton, Pam Burnley and Susan B. Walton (currently living in Boston).

Hill Country area artists are A. Gray, Bob Bocock, Carlton Ingram, Cecilia Faith Black, Danelle Bocock, Dusty, Martha and Virginia Pendleton and William Kern.

The show is being produced by Gail Stone and Terry Nicholas of Bandera. Each year they convert their studio, located in an 1860s bank building just off Main Street, into gallery space for the April event. This show will be on display and shown by appointment thru May 4.

First Friday singles night at Witte

Cecilia Steinfeldt, senior curator of history at the San Antonio Museum Association, will give a slide presentation entitled, "Rediscovering Texas Art: Our Visual Heritage," at the Witte Museum's "First Friday Singles Night" April 5 at 7 p.m.



Ron Keifel of Colorado, first man over finish line.

Around The Lake

By Lila MacMillan

Pat Walch is busy these days getting ready to re-open his sail board shop. He took time out Saturday to catch the bike races in Mico, and said we need more sporting events like those in the area. He thinks a boat regatta would be great. This will be his third summer with the sail board business in Lakehills.

Mrs. Matt Dugosh of Mico was one of the volunteers at the Mico Volunteer Firehouse working during the races. She thought the number of participants, the support groups traveling with the cyclists, and the large throng of spectators was fantastic and a real boost to the area.

Randy and Donna Courtney of Lakehills were thrilled that an international sporting event drawing participants from 14 countries could be held so close to home. The developer said he hopes the officials of the event will make the Paradise Canyon race an annual event. Donna said the families drawn to the athletic event is what she likes to see in our area.

Gene Toudouze of Hilltop Inn said he found the Beatrice classic interesting and he did have an increase in business. He said he feels it could be a stimulant to business if it became an annual event.

The winner of the women's race, Marianne Berglund of Sweden said she liked the 18-mile course which looped from Medina Road to F.M. Road 1283, around Red Wing Road through Paradise Canyon and up the Lower Medina Road back to the starting line at the Mico firehouse. She said the course was a hard one, going up and down the narrow road. "It was more exciting than a straight road," she said.

She now lives in San Diego and because of that she said the 85-degree temperatures didn't bother her. She was the world champion in 1983. Last year when she raced in the Texas events, she had bronchitis and did not do too well in the race.



Marianne Berglund of Sweden, first woman over finish line.

LAKEHILLS Spring Preview

LAKEHILLS —
A Texas Independence Community on Medina Lake.
Enjoy the beautiful outdoors here.

ICE
LONE STAR
FOOD STORES
Lakehills, Texas

7 Days
7 A.M. to 10 P.M.
751-9939
Pk. Rd. 37 at
28th Street

7 Days
6:30 A.M. to 10:30 P.M.
751-9912
Intersection of
Pk. Rd. 37 & FM 1283.

Evelyn's Restaurant & Lounge

Steaks
Seafood
Shrimp
Seafood Platter
Oysters
Catfish

Breakfast (8 - 11), Lunch & Dinner Served Daily.
"Tuesday Dinner Special"
Closed Wednesday & Sunday
Regular Hours: 8 a.m. - 8 p.m.
751-3303
Located in Lakehills on Pk. Rd. 37

Rose Ann's
The Family Salon
Develop the "Look" that could make the difference.
Professional styling at affordable prices.
Specializing in Shampoo & Sets.
Hours: Wed.-Fri. 9-5
Saturday 8:30-1:00
751-2232
Located Pk. Rd. 37 and FM 1283

Why Would YOU Need The Services Of A Civil Lawyer?
Tax-Free Wills—Divorce, Custody or Support, Personal Injury or Damages — Collections, Sales, Leases or Contracts — Professional Consultation.
—Credentials—
Licensed in Texas & Louisiana, U.S. District Courts for Western District of Texas and Eastern District of Louisiana, U.S. Court of Appeals for 5th, 9th & 11th Circuits, U.S. Supreme Court, 18 years experience & active trial practice.
—Associations—
American, Texas & Louisiana Bars, San Antonio Bar, San Antonio Trial Lawyers, Trial Lawyers of America, College of State Bar of Texas.
BOB CASWELL
Lakehills, Tx. 751-3401, 2727 or 674-8321
(not certified by Texas Board of Legal Specialization).

PIONEER REALTY
"Selling Medina Lake Water Front."
Mico, Medina County
Lakehills, Bandera County
Realtor/Broker — Wilbur L. Bradford
Realtor — Mary Fernandez
Office 751-2185
Lakehills, Tx.
684-4211
San Antonio
REALTOR
Located: FM 1283/South Of Pk. Rd. 37.

Bob's Cove
•Boat Launching
•Bait
•Picnic Facilities
•Overnight Camping
•B-B-Q Grill & Picnic Table At Each Site
•Electricity Hookups
"A Family Recreational Park For Day Or Night."
751-9923 or
751-2292
Located end of
Pk. Rd. 37
(easy to follow signs)

LAKEHILLS Spring Preview

LAKEHILLS —
For sports, boating, fishing and pleasure.

BASINGER REALTY
*Farm
*Ranch
*Acreage
Specializing in Medina Lake Water Front Property.
Your convenience is our business.
Call anytime:
Office 751-3009/Home 535-4195
Broker:
Ronald Basinger
Located West of
Pk. Rd. 37 & FM 1283

Mobil Mobil
D & H Mobil
Full Service Gasoline Island
Complete Tire Service and Auto Repairs
Tires, Tubes, Batteries, Kerosene
Road or Wrecker Service Available.
Open 7 days a week.
Pk. Rd. 37 @ 39th St.
in downtown Lakehills.
751-2512

"HEISLER'S"
Post Office—
Mon.-Fri. 10 a.m. to 2:30 p.m.
Saturday 10 a.m. to 12:30 p.m.
751-3302
Washateria—
Open 7 Days A Week
7 a.m. to 10 p.m.
Car Wash—
24 Hours/7 Days A Week
Located in Lakehills on Pk. Rd. 37

Cutaway
Full service beauty salon.
Contemporary hair styling for men & women.
Hair cutting & coloring.
Perms, sculptured nails.
Make-up (available make-up consultant)
Gifts, waxing (temporary hair removal)
Manicures
Pedicures
Featuring ABOUT FACE cosmetics.
751-2727
Located Pk. Rd. 37 in Lakehills

For A Real Boot Stompin' Time! ADOLPH'S
Cafe, Bar (Beer, Wine, Draft), Groceries, Fresh Meat
Worms • Bait • Fishing License
Delicious: Lunch/Dinner/Served Daily
Hamburgers, Cheeseburgers, Catfish & Steaks
Entertainment—
Portable Video
751-2240
Pk. Rd. 37 at FM 1283

Baccari's
Finest Italian Foods
House Specialty "Pizzella"
Try one, you'll like it!
Pizza: 10", 12", 14" and 16"
Specializing in Lasagna & Spaghetti.
Also Hamburgers and Fries. "We serve breakfast."
Fri., Sat., & Sun.—Delicious T-Bone Special.
Enjoy Wine & Beer With Meal.
Hours: Wed.-Sun. 9 a.m.-9 p.m.
Located at Pk. Rd. 37 in Lakehills.
751-9905

Lakehills

751-2586

Sons of Hermann rake up, fix up, and burn up





(Top) Evelyn Summers, Johnnie Nordlund and Doris Holt rake leaves as (bottom) Gordon Nordlund burns leaves and trash.

Anyone going down Park Road 37 in Lakehills Sunday morning probably thought spring fever was in the air for sure, when they passed Hermann Sons Park. An ambitious foursome, Evelyn Summers, Johnnie Nordlund, Doris Holt, and Gordon Nordlund were out at 8 a.m. fixing up, cleaning up, raking up, and burning up.

Holt said she lost count of the number of wheelbarrows of leaves raked and burned after 25. Summers said they picked the perfect day for work, the air was crisp and the wind was down. While the ladies cleaned and raked Nordlund manned the leaf burning.

Summers, president of the local lodge said instead of holding their monthly Taco Breakfast on the first Sunday in April, they will have it on the second Sunday, April 14. Easter Sunday will be the first Sunday.

Now that spring is here, Summers said they will resume their Taco Breakfast in the Park each month. During the cold weather they moved it to Evelyn's Restaurant indoors.

They will be serving breakfast tacos, chalupas, juice and coffee starting about 9 a.m. on April 14.

Proceeds from the Breakfast in the Park will go into the building fund for the lodge building they hope to build in the near future.

Spring plant and bake sale

The annual Spring Plant and Bake Sale sponsored by the auxiliary at the American Legion in Lakehills will be March 30. President Sue Kruse says they have some good healthy plants for the flower garden as well as the vegetable garden.

The sale will open about 10 a.m. at the Legion post and last until everything is sold out.

There'll be lots of goodies, mostly homemade at the bake sale, says Dorothy Webber. She's been on the phone all week rounding up the bakers and asking them to donate one of their specialties. She says anyone she missed, that wants to donate a treat can bring it down Saturday morning.

Flea market for Pebble Beach

The Pebble Beach Property Owners Association will hold their annual Flea Market and Bake Sale this Saturday at Pioneer Realty on F.M. Road 1283.

Spokeswoman Louise Mays says members of the POA have been saving their trash and treasure for this annual event. She says there'll be bargains galore.

Also, some of the best bargains available will be at the Bake Sale booth. Pebble Beach bakers will have their "finest" represented Saturday. Mays said food and drink will be available throughout the day.

Sesquicentennial Association to meet

The Lakehills Sesquicentennial Association will meet at the American Legion Hall on April 1 at 7:30 p.m. This will be the last regular monthly meeting before the Night in Old Lakehills celebration planned for May 5. Anyone interested in the event, is urged to attend the meeting.

Spokeswoman Peggy Ashmore said plans will be finalized for the May event and the program schedule of events and entertainment will be completed at the meeting Monday night. She said the Fire on the Mountain Cloggers will be scheduled to perform at 1 p.m. on May 5. This energetic group is very talented and have built up quite a reputation for being entertaining.

Pet immunization clinic this weekend

Dr. Melvin Smart of Boerne will be at the American Legion Post in Lakehills on March 30 from 1 p.m. to 5 p.m. to administer rabies vaccinations to dogs and cats. The annual Rabies Clinic is sponsored by Sgt. Millie Schenkat.

Total cost for the vaccine, and county tag will be $5. Someone from the courthouse will be on hand to issue the tags.

Pre-trial hearing set for O'Hara

A pre-trial hearing has been set for Pat Simpson O'Hara of Lakehills for March 28 at 1:30 p.m. in the 216th District Court. He was indicted on charges of indecency with a child and aggravated sexual assault stemming from a July 1981 incident.

An 80th birthday celebrated

Allene and Bill Childress of Lakehills hosted a family birthday party for her father, Charley Webber recently. Close relatives from San Antonio and Lakehills attended. His wife Dorothy said everyone had a great time, but Charley still doesn't believe he's passed the big 80 milestone.

Tips for shopping for shrimp from roadside markets

Roadside shrimp vendors are popular in many parts of Texas. But before buying shrimp from these vendors consumers should check for cleanliness standards in the operation and good quality shrimp, says a Texas A&M University Agricultural Extension Service seafood specialist.

First look for shrimp that are stored or displayed in a clean container, says Annette Reddell Hegen. There should be enough insulation and ice to keep the shrimp at a temperature of 45 degrees F or below, she adds.

"Whether you buy your shrimp from a roadside vendor or a supermarket, you can judge the quality of the shrimp too," says the specialist. Fresh head-on shrimp will have the head firmly attached to the tail, she notes. As shrimp deteriorate, the enzyme action causes the two sections to separate.

Also look for shrimp that are free of discoloration on the flesh, advises Hegen. The flesh should have a healthy bloom and look somewhat translucent.

The shells, however, may vary in color. Shrimp may have pink, white, gray or brown shell color depending on the species. "Shell color has nothing to do with quality unless the shrimp is very pink, indicating exposure to too much heat," she says.

Your sense of smell can also help in shrimp selection, says the specialist, since fresh shrimp have a mild, fresh and clean odor.

The Texas Department of Health does not issue a license for mobile shrimp vending units, explains Hegen. However, the Texas Parks and Wildlife Department has licensing requirements. The Texas Department of Agricultural also regulates the accuracy of all commercial weighing and measuring devices.

Sanitation guidelines for mobile vendors include a holding tank to retain all liquid waste, a handwashing facility, equipment cleaning sink and accessability to toilet facilities, she adds.

Ranch management is vital to today's rancher

Good management is the effective use of resources to accomplish the most important objectives in your ranch business, an award-winning cattleman from Wauneta, Neb., told ranchers taking part in the 4th annual International Ranchers Roundup recently.

Jack Maddux, who was named "Beef Cattle Businessman of the Year" recently by the National Cattlemen's Association, said he was optimistic about the future because "the cattle industry is meeting its problems head-on."

Some of the economic and management lessons that those ranchers surviving the boom-bust of the 1920s and 1930s developed and used quite successfully may be coming back, Maddux said, and might be appropriate today.

"Many of the management techniques used today would be old-hat to good managers of the past. They used different terms than strategic planning, management by objective, cash flow budgeting and holistic ranch management, but today's concepts are essentially the same as those used by successful ranchers for generations," Maddux said.

Planning can be a simple, straight-forward and ongoing process that fits any size of ranch operation, Maddux said, and those who fail to take advantage of it are missing a good thing.

"Good planning is a disciplinarian that brings an operation face to face with unpleasant facts that we sometimes ignore. Some of us fail to prioritize, and scatter our resources on a little of everything," Maddux told the ranchers.

He believes that the planning process provides a better way for ranch management or family members to reach agreement periodically on six basic phases of the planning process.

These basics, he said, are where you are at present, where you want to go, how you want to get there, when you wish to arrive, who is going to "drive," and how much the trip will cost.

Maddux and his family own and operate an integrated cattle business (cow/calf, stocker and feeding operation) in southwestern Nebraska.

AMERICAN WAY
Business of the Month
Shop at the store with the Eagle on the door.

LAWNMOWERS
Bandera Fixit Shop
SMALL ENGINE REPAIR
796-8211
205 MAIN ST TECUMSEH

Featured on your AD - A - MEMO BOARD!



FIRE INSURANCE
Joe McMullan sells the best coverage for the lowest cost!
CALL:
Joe McMullan Insurance
796-3726
30 nlc

FOOD CHILI COOKOFF SODA
on Saturday, April 13, 1985
THE PIPE CREEK COMMUNITY CENTER
will host its
5th Annual Chili Cook-Off
at Kelley's Shamrock Tavern on Hwy. 16 in Pipe Creek.
All proceeds will go to the Scholarship Fund.
So come out and participate.
Chili judging will take place at 5 p.m.
Call 535-4333/4356/4661 for more information.
Support The Scholarship Fund!
FUN•GAMES•FUN•BEER
38-1tc

Phil's Automotive
Complete auto & truck repair.
24 hour wrecker service.
535-4013
Pipe Creek, Texas
Phil Martin
12 nlc

Annual Flea Market
Lakehills Civic Center
Sponsored by MLBA
April 13th, 1985 at 9 a.m.
Table reservations 751-2100/Inside-$5 Outside-$3
Snack Bar and Cake Sale.
38 2tc

Lakehills Hardware
751-3442
Rt. 3, Box 3084 Pk. Rd. 37 Lakehills, Tx. 78063
Open Monday through Saturday
7:30 a.m.-5 p.m.
"If we don't have it, we'll get it."
•Lumber •Hardware •Electric •Plumbing
•Builders Hardware •Pump Supplies
•PVC & Galvanized Pipe
We also cut & thread pipe.
Ask about our contracting services!

Spring Special!
Tiller & Lawnmower Tune-Up $24.95 plus tax.
Includes: Cleaning machine, spark plugs, air filter, blade sharpened, carburetor kit and points & condensor.
J. & L Small Engine Repair Service
1202 Hackberry St. Bandera, Tx. 796-3830
38 4tc

DANCE !!
BANDERA, TEXAS
Main St.
796-8162
Toe Tapping Tunes
Solid Country, Rock & Blues
Sat. 9-1/Sun. 4-8
EVERYTHING

Pipe Creek

Lila MacMillan — 751-2586

Mailbox vandalism is serious



Vandalism to mailboxes such as these on F.M. Rd. 1283 is a federal offense, not a childish prank.

Carmen Haynes, postmaster at the Pipe Creek Post Office, reported several incidents of mailbox vandalism and theft of mail have occurred recently. She said someone brought in 30 to 40 pieces of mail which were found strewn over the highway Saturday morning. She said the mail had been opened. "This is a federal offense and goes beyond vandalism," she said. "It is a serious matter."

She said also there are numerous instances where mailboxes along the road sides have been deliberately damaged by vehicles or persons in vehicles. "Sometimes whole rows of these boxes are knocked down," she said. The state highway department has to send crews out to repair and upright the boxes again, and if the box can't be salvaged the owner has to replace it.

Haynes says if anyone sees suspicious persons and vehicles around mail boxes they should try to get the license plate number or a good discription of the persons or vehicle and notify the sheriff's department as soon as possible.

Easter egg hunt at firehouse on Sunday

The Pipe Creek Volunteer Fire Department auxiliary will host their annual Easter Egg Hunt at the firehouse on March 31, at 2 p.m.

The ladies have arranged for nice prizes to be given to those who find the most eggs in the various age groups.

Anyone interested in having "a dying good time" should come to the firehouse on Saturday at 2 p.m. and join the auxiliary with the preparations.



Megan Ashley Pringle, new granddaughter of Jim and Peggy Byam of Pipe Creek, arrived on March 12 weighing 12 pounds, 11½ ounces. She will make her home with her parents, Mike and Michelle Pringle of Arlington.

Rabbits

Lazy "S" Rabbitry of Pipe Creek brought home trophies from the recent rabbit show in San Antonio.

Mast Chopper program at firehouse March 30

The MAST Chopper, military air ambulance service helicopter, out of San Antonio will be landing at the Pipe Creek Volunteer Fire Department Saturday at 10 a.m.

Spokeswoman Dee Sharp says the trained crew on the helicopter will present a program which will be of interest to anyone involved in emergency medical training, volunteer fire fighting, or disaster control.

A film demonstrating the use of the chopper in emergencies, the loading, and preparation of patients to be transported by air, and such will be covered by the trained instructors.

Sharp said anyone interested in the chopper is welcome to come out and join the program. She said they hope people from Medina, Bandera, Tarpley, Lakehills, and Mico, as well as Pipe Creek will attend.

Densfords opt for a quiet celebration

Ellie and Bucky Densford opted to celebrate their 30th wedding quietly at home with their family on March 26. Ellie said they had reservations at McDonald's, but decided to cancel them and celebrate at home.

Sometime in the coming weeks they plan a big celebration combining the anniversary with other things.

Boerne re-zones

Boerne City Council approved the re-zoning of a portion of River Road (Highway 46) to permit business establishments in the area, and gave conditional approval to Country Boy supermarket to install an incinerator last week.

A resident of that section of the highway, Phillip Miles Bell, said a recent Texas Department of Highways traffic count on the street recorded 16,680 vehicles within a 24-hour period, more than the count of Interstate 10, which was 16,295.

Sam S. Safir, CPA
and
Constance T. Slocomb, CPA
would like to announce the
OPENING of their office at
1206 Hackberry St., Bandera, Tx.
796-3133
31 4tc

Dr. J.F. Harrison
CHIROPRACTOR
Office Hrs. 9-12
796-3871
Home 695-3527
(Emergency)
By Appointment.
27 nlc

BANK OF KERRVILLE

MARCH SPECIAL
Back By Popular Demand
10 for 10
MINIMUM $10,000 DEPOSIT
LEFT FOR 6 MONTHS (A.P.R.) OR LONGER
WILL EARN 10% INTEREST
TO BE PAID
MONTHLY OR AT MATURITY
—Perfect For An IRA—
(RATES GOOD FOR MONTH OF MARCH)
222 Sidney Baker South
257-5500
Member F.D.I.C.

Dr. John R. Gibbs
to present
Preaching Mission
on
"Faithful Living"
Bandera United Methodist Church
Sunday, March 31st.
10:45 A.M.
12:00 Noon Covered Dish
7:00 P.M.
Monday, April 1st.
12:00 Noon w/Salad Luncheon
7:00 P.M.
Tuesday, April 2nd.
12 Noon w/Salad Luncheon
7:00 P.M.
Everyone is invited to attend these services.

Dr. John R. Gibbs
District Superintendent
San Angelo District
The United Methodist Church

SPRING SPECTACULAR
HOUSE CLEANING SALE
7¾% A.P.R.
ON NOW-FIRST COME FIRST CHOICE
7¾% A.P.R.
PICK YOUR "TEX-PAK" TODAY FROM SIX FORD COMPACT DIESEL MODELS
13 TO 32 HP...AND...MANY DIFFERENT IMPLEMENTS TO CHOOSE FROM TO DESIGN YOUR "TEX-PAK"
EXAMPLE NO. 1
*Ford 1210 Diesel Tractor
*Blade
*Shredder 4'
*Harrow
*Scoop
*Middle Buster
$129.00 MONTH
with qualifying down payment approved credit
EXAMPLE NO. 2
*Ford 1710 Diesel Tractor
*Blade
*Shredder 5'
*Harrow
*Scoop
*Middle Buster
$185.00 MONTH
with qualifying down payment approved credit
EDENS FORD TRACTOR
Center Point
634-2215 896-5444
Hours M-F 7:30-6:00; Sat. 7:30-12.
THIS WEEK ONLY!

Ease into Easter with special cake

"There's a flurry of activity around Easter time," says nutritionlist Gail Corley, with dyeing eggs, decorating and filling baskets, planning, shopping and preparing a special dinner and getting spring cleaning done." If you can find some spare moments before the pace really becomes hectic, bake an Easter cake and you'll be sure the dessert phase of the celebration awaits serving.

Sour Cream Easter Cake is a buttery, fruit- and nut-filled treat that can be made in advance, she suggests, allowing the flavor to develop fully. With its filling and richness, there's no need for an icing. What may be even more appealing to many is the tender crumb, which this cake has because it's made with dairy sour cream.

To manage the preparation easily, chop pecans and fruits before you begin mixing. It helps to have the other ingredients ready, set on a tray, if not already measured, she says. Combining the ingredients goes rapidly, and there's little chance of forgetting one of them.

Another holiday delicacy, which would be good for breakfast, brunch or supper, she advises, is Pecan Quick Bread with Creamy Cinnamon-Honey Butter. This recipe is unusual in that it contains both ground and chopped pecans. The 24-hour storage time, while the loaf is wrapped in foil, is necessary to make those thin, lovely slices.

Sour cream Easter cake
One 10-inch cake

1/2 cup chopped pecans
1/2 cup candied cherries, quartered
1/2 cup candied pineapple, cut into small pieces
1 tablespoon flour
2 tablespoons sugar
1/2 teaspoon cinnamon
3/4 cup (1 1/2) sticks) butter
1 1/2 cups sugar
1 1/2 teaspoons vanilla extract
3 eggs
3 cups all-purpose flour
1 1/2 teaspoons baking powder
1 1/2 teaspoons baking soda
1 teaspoon salt
1 1/2 cups dairy sour cream
Confectioners' sugar, if desired

Combine pecans, candied fruit and 1 tablespoon flour in a small mixing bowl; set aside. Combine 2 tablespoons sugar and cinnamon; set aside. Preheat oven to 300 degrees F. Cream butter, gradually beat in 11/2 cups sugar until light and fluffy. Beat in eggs and vanilla. Combine flour, baking powder, baking soda and salt.



Add dry ingredients alternately with sour cream to creamed mixture, beginning and ending with dry ingredients. Spoon half of the batter into well-buttered and floured 12-cup bundt cake pan. Spoon the nut and fruit mixture over the batter; sprinkle with the sugar-cinnamon mixture. Spoon in remaining batter. Bake 60 to 65 minutes, or until a wooden pick inserted in center comes out clean. Cool in pan 15 minutes. Remove from pan and cool completely on wire rack. Sprinkle with confectioners' sugar before serving.

Pecan quick bread
Yield: 1 loaf

3 cups sifted all-purpose flour
3/4 cup sugar
1 tablespoon baking powder
1/2 teaspoon salt
1 cup milk
1 egg, slightly beaten
1 teaspoon vanilla extract
1/4 cup (1/2 stick) butter, melted
1/2 cup chopped pecans
1/2 cup ground pecans
Preheat oven to 300 degrees F.

Combine flour, sugar, baking powder and salt in large mixing bowl. Combine milk, egg and vanilla. Stir milk mixture, butter and nuts into dry ingredients; mix well. Pour batter into well-buttered 9 x 5-inch loaf pan. Bake about 1 hour 15 minutes or until wooden pick inserted in center comes out clean. Let cool in pan 15 minutes. Remove from pan and cool completely on wire rack. Wrap tightly in aluminum foil and store at room temperature 24 hours before serving. Serve with Cinnamon-Honey Butter.

Cinnamon-honey butter
Yield: approx. 1 cup

1/2 cup (1 stick) butter
1/4 cup honey
1/2 teaspoon cinnamon

Beat butter in small mixing bowl until fluffy. Gradually add honey; whip until well blended. Beat in cinnamon. Serve with Pecan Quick Bread. Remainder of butter may be covered and stored in refrigerator up to 1 month.

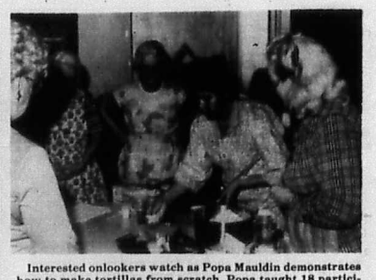

Interested onlookers watch as Popa Mauldin demonstrates how to make tortillas from scratch. Popa taught 18 participants the basics of "Cooking Authentic Mexican Foods." The two session cooking school was sponsored by the County Extension Service Family Living Committee. Watching are Helen Ahr, Stella Fitzgerald, Maria Hood, and Helen Edwards.



Gobert — Moore engagement

Mr. and Mrs. Milton J. Gobert Jr. of Utopia announce the engagement of their daughter, Valerie, to Ernie Moore, son of Mr. and Mrs. E.H. Moore of Utopia.

The bride-elect is a 1984 graduate of Ross S. Sterling High School in Baytown and is presently employed at Lost Maple Inn.

The prospective groom is a 1978 graduate of Utopia High School and is presently employed at Utopia Sales and Service.

The couple will exchange wedding vows May 25, on the grounds of Camp LaJita near Utopia. Friends of the couple are invited to attend.

Get Ready For Warm Weather.
Check your A/C and cooling system.
CHECK & SERVICE AIR
****APRIL SPECIAL****
*Air Conditioner—
Add up to one gal. Freon $12.75
(Extra freon & parts extra.)
*Cooling system—
Pressure test & tighten all hose clamps. Check belts & check all hoses. Flush cooling system & add 1 gal. coolant. $18.75
(Any parts & additional labor extra.)
These prices good on any American car & light trucks, and most foreign vehicles.
Service Hours: Mon.-Fri. 7:30-5:30
Call today at 249-9566
Chaparral
CHRYSLER-PLYMOUTH-DODGE
823 N. Main Boerne, Tx.

Bunker Engineering
CIVIL ENGINEERING — LAND SURVEYING
613 South Main
(512) 249-3557 Boerne, Tx. 78006

DITCHING
*Water Lines
*Sewer Lines
*Septic Tank Systems
HAULING
*Sand
*Gravel
*Black Dirt
DOZING
*Roads
*Excavating
*Land Clearing
Joe Phillips
P.O. Box 226 — Medina, Tx. 78055
(512) 589-2206 after 6 p.m.

Let's talk.
Information about your changing telephone service from Karen O'Neill, Manager-Community Relations

Contest set for Texas directory cover

How would you like to see your painting on nine million telephone books in Texas?

Now's your chance. Southwestern Bell Telephone is sponsoring a statewide contest to select a painting for use on its directory covers during 1986.

The painting should depict in some way the Texas Sesquicentennial. It might portray significant events or sites in the state's history. It may even include faces of Texas' heroes. You are only limited by your imagination.

In announcing the contest, our Texas Division president, Jim Adams, summed it up this way: "Southwestern Bell has played an active role in the state's history and its growth. It just seemed like a natural for us to be involved in celebrating the Sesquicentennial.

Texas roots go back to 1880s

"We're a Texas company with roots going back to the 1880s. You might say we have grown up together. That partnership continues today. Our 34,000 employees are involved on-and-off-the-job in serving 4½ million Texans in more than 450 communities."

A purchase award of $5,000 will be paid to the artist whose painting is selected. In addition, the artist will be identified in every phone book which carries the covers. That's about 160 directories with a distribution of almost nine million copies.

Deadline for contest entries is July 1, 1985. No actual paintings are to be submitted. All initial judging will be done from color slides of the artwork.

The contest is open to all Texas residents with the exception of employees and families of Southwestern Bell Corporation and its subsidiaries. School children, college-age students, professional artists and amateurs alike are encouraged to enter.

No restrictions on artist's medium

There's no restriction on the medium the artists uses — it can be oils, acrylics, water colors, tempera, even crayon. That should make it easy for anyone to enter.

An entry form and contest rules may be obtained by writing to:

Art Contest
One Bell Plaza
Post Office Box 225521
Dallas, Texas 75265.

• • • •

Send today for all the information. And remember, the contest ends July 1. Good luck!

Look for information in your local newspaper about our Tele-Help booklets. There are five new booklets available at no charge by calling this toll free number: 800-325-2686, extension 86.

Topics for the new booklets were suggested by customers and employees. They include information on: establishing local telephone service . . ., using the telephone to make your home more secure . . handling annoying phone calls . . . choosing among local service options . . . and, installing home telephone wiring.

The company's Tele-Help program was launched last year to help customers cope with the changes caused by divestiture. To date, almost 2 million booklets have been distributed to Texas customers.

Mostly we've heard positive comments about the program. Customers tell us they want as much information as possible about the changes, especially those which touch their service. That's the reason we're extending the program through the end of this year.

If you're confused about our services or some of the industry changes, chances are we have a booklet that will help. Call today and find out.

Southwestern Bell Telephone
Texans providing telecommunications for a growing state.

Karen O'Neill
SW Bell Telephone
1701 Avenue N
Hondo, TX 78861

Reserve Your Copy Now!

The Bandera County History Book Committee is composed of civic minded citizens of the whole county who are dedicated to this effort to record our history for future generations and have spent many hours on this project. These volunteer workers are very grateful for the help and co-operation they are receiving, but they would like to get this project completed as soon as possible. Please complete your stories and also order, purchase or reserve, your books before publication, at the lower pre-publication price. Proceeds from this project are to be used for civic organizations of the county.

PRE-PUBLICATION BOOK RESERVATION FORM

By ordering NOW, you can reserve or purchase a book at the prices shown below. After publication the price will be higher.

For an additional $5.00 your name will be engraved in gold on the cover of your book.

Enclosed is my check for $_____ made payable to: *BANDERA COUNTY HISTORY BOOK*

_____ copies at $45.00 each (plus $2.25 State Tax), plus $3.50 each for handling and postage, if mailed.

_____ copies at $50.00 each (plus $2.50 State Tax), plus $3.50 each for handling and postage, if mailed.

_____ copies reserved at $50.00 each (plus $2.50 State Tax) with a $20.00 reservation advance. Add $3.50 each for handling and postage if mailed. Sorry, book reservations are only available to authors who have submitted a family history.

Notice: Only 600 pre-publication sales or reservations will be accepted. If you want to take advantage of this offer, send your order today!

All sales are refundable if the book is not acceptable for any reason.

Mail order to: Bandera County History Book
Box 815
Bandera, Texas 78003

Name: _____

Address: _____

City: _____

State & Zip: _____

Phone: A/C (_____) _____

(Books may be picked up locally)

Senior Citizens

By Kay Robinson

Probably very few, if any, of the members of Bandera Hills Chapter of American Association of Retired Persons realized the scope of Bandera County services until they heard Elizabeth James, long time county treasurer, recount the county's obligations.

She outlined the governmental set-up (judge, commissioners, justices), roads and bridges responsibilities, record-keeping, tax collection, emergency medical services, the different levels of courts, library, law enforcement and prisoner custody, and a multitude of others.

Funding comes from taxes in the main, with some ever-dwindling revenue-sharing.

Of special interest to the seniors attending the meeting last Wednesday, March 20, is the fact that the county pays for all expenses on the senior mini-bus, including insurance, and plays a driver for two days, while the Senior Texan Employment Program (STEP) pays the driver for the other three days.

Spring break for seniors

The senior mini-bus will be taking its passengers on the Blue Bonnet Trail Friday March 29, leaving the Center at 8:30 a.m.

The nature-lovers will be carrying their own sack lunches so they can stop wherever the spirit moves them when hungry. There will be no Melodiers practice on Friday, March 29, but a called rehearsal may occur on Sunday afternoon, if enough singers can attend.

Call for quilters

Not everyone is adept at quilting, or even wants to learn, but the truth is, the senior center quilters could use some more help. It's a day for rejoicing when a quilt is finished, or when one is sold, as last week, and there are more tops to be put in the frames.

The willing workers who helped in the recent weeks were Tina Allen, Esther Hine, Julia Wendt and Glyn Taylor. Tuesday and Wednesday mornings are preferred times.

Help conquer cancer

An addition to Thoughtful Thursday with its painting, Spanish, art and autopharp classes last week was a short slide program called "Say Know to Cancer." It was a description of programs which the American Cancer Society can provide clubs and organizations to help their members "know" four greatest cancer killers: breast, lung, colorectal and uterine cancers. In each case early detection can greatly increase the number of cures. Speakers, films, printed materials and testimonies can be furnished free of charge.

Al Robinson is public education chairman of the ACS Bandera Unit.

Inflation hits senior lunches

Dietert Claim, who prepares the Bandera Center lunches, has just announced that the cost per lunch has gone up to $2.42 and the requested donation has been moved up to $1.25. The remainder of the cost is covered by contractual contributions from the U.S. Department of Agriculture.

If this sign of the times makes your pulse race, better stop in at the regular first-Wednesday-of-the-month Blood Pressure Clinic, which is April 3, from 9 a.m. until noon at the Center. While there, check the spring colors and fabrics in the clothes at the Thrift Shop, mostly small sizes. Actually the three day Clearance and Plant Sale will not be until April 11-13, but any contributions in the way of plants are gratefully received at any time.

Silver Sage Corral

The Senior Advisory Board Friday set April 28 as the date for the grand opening of the Silver Sage Corral.

Ribbon-cutting and appropriate ceremonies will be held from 2 to 6 p.m.

Each day of the week following, which includes the first four days of the Senior Citizen month of May, there will be hospitality hours from 2 p.m. to 4 p.m., with varied entertainment.

The Bandera County Committee on Aging wishes to invite everyone to come and help celebrate.

Volunteer workers last week included Joe Fox, Juan Sanchez and Melvin King. The rains held off long enough to permit the sewer lines to be covered. Carpet was installed on the loft reading room, and the stairs and railing are under construction.

Up until now, the volunteer work on the new Center has been performed principally by our men.

At this point; however, the Silver Sage Corral will greatly benefit from the work of the women.

If you can help with making draperies, arranging and refurbishing furniture and the like, contact Helen Ahr, properties chairman.

Memorials last week included those for Buck Teich, Burgin Davenport, Willis Causey, Jesse Everett, M.R. Sandidge and Walter Haas from Mr. and Mrs. A.A. Reed.

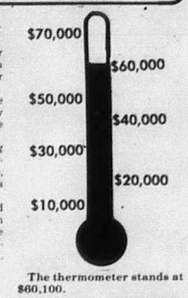

The thermometer stands at $60,100.

Tarpley

Nettie Dean — 562-3464

Work days

Saturday, March 30, will be the Tarpley Volunteer Fire Department's general cleanup work day at the Community Center grounds. All help would be appreciated for this worthy cause.

Only a few showed up for the Tarpley Community school house building repair work Saturday and very little was accomplished. The next school work days will be on April 13 and 27.

Visitors

Mr. and Mrs. Harold Jackson (Larry) Dean and children Sara and Mike. It was a most enjoyable drive to see the yellow wild flowers blooming on the green grass and the many redbud trees in bloom. They helped their granddaughter Sara celebrate her 15th birthday on Sunday, March 24.

The Deans visited recently also with old friends in Ingram, Mrs. Barbara Cooper and her niece Mildred Edmonds and granddaughter Ronie Jane. They also visited an old friend, Jess Caffall, at Kerrville Veterans Hospital.

Abilene visitors

Mr. and Mrs. Elzie Dean spent the weekend visiting their son and family, Dr. and Mrs. M.L. are happy to have his sister, Bernice Wickware of Amarillo, come to spend two weeks visiting them. Some trips are planned.

Bro. Jerry Jones and wife Lu Ann motored to Talco last week where they visited their son and his wife, Mr. and Mrs. Johnny Jones. Their grandson David Jones of Austin is spending a few days with them.

Visitors at Tarpley Baptist Mission recently was Lonnie Rollins of Leakey, administrator of Alto Frio Encampment. Others included Bernice Wickham of Amarillo, David Hulse of Austin, and the Charles Beagles.

Wedding anniversary

Best wishes to Apton and Marilyn Haner on their wedding anniversary March 25.

March birthdays

Birthday greetings to Brother Jerry Jones, Victor Purvis, Clara P. Tyra, and Johnny James.

Heloise to be in Kerrville March 28

Heloise will be in Kerrville Thursday, March 28, at 7:30 p.m. at the Notre Dame Social Center, 944 Water Street.

Wine and cheese and cookies and coffee will be served. Tickets are $15 and they may be purchased from members of the Executive Women's Club and at the door.

Heloise is brought to Kerrville by the Executive Women's Club and proceeds will go to their scholarship fund for local students.

NEED HELP MOVING?
Call UPTOWN Movers.
We move antiques, appliances, furniture, pianos, etc.
Small or large moves.
Call John Morgan at 537-4473.

TERMITES ROACHES
Silver Fish, Rats & Mice, Ants, Ticks, Fleas, Scorpions, Spiders, Moths & Other Pests.
LESTER HUMPHREY
Call Kerrville Collect For Service:
257-3374

BETTER RATE SASA IRA'S

At SASA, saving money for retirement can be a very lucrative investment. You'll get a deduction on your taxes. Plus, your investment will continue to grow tax-deferred until retirement.

18-MONTH VARIABLE RATE IRA — 11.25%
From now until April 15, 1985 you'll earn a special rate of 11.25% on this IRA plan. After April 15, the rate will never be less than the 26-week Treasury Bill Discount rate plus 1.25%. The minimum opening balance is $100 and you can make additional deposits ($25 minimum). So you'll earn a high return now and have flexibility later.

18-MONTH FIXED RATE IRA CD — 10.50% (EFFECTIVE ANNUAL YIELD 11.071%)
This IRA plan offers you the security of a fixed rate plus continuous compounding. However, you must open the account before April 15, 1985 (minimum opening balance is $100). You can make additional deposits ($25 minimum) and still get the same fixed rate until maturity in 18 months.

24-MONTH FIXED RATE IRA CD — 11.00% (EFFECTIVE ANNUAL YIELD 11.627%)
With this IRA plan, you get security and continuous compounding for two full years. You must open your account before April 15, 1985 and the minimum opening balance is $100 (no additional deposits can be made to this account).

The plans featured here are just some of the many IRA accounts SASA offers. Pick the one that's best for you. And see why a SASA IRA is one of the best investments around.

SASA *Anything is possible*

1405 Cypress Street, Bandera, Texas 78003 • 512/796-3021 • Member FSLIC
San Antonio Savings Association • W.W. "Bo" McAllister III, Chairman • An Equal Opportunity Employer M/F

VOTE APRIL 6th
for
CAL CHAPMAN
Bandera
City Council



Cal works very hard, and wants to see Bandera prosper. The town's youth, city planning and growth — these topics and more need our attention.

The following members of the Bandera Community know Cal, know how hard he works, and heartly endorse him:

Johnny Boyle, Sue DeLesdernier, Wiley D'Spain, Gay Guilott, Ron & Karen Jackson, Nick Johnson, Joe & Cindy McMullan, Debbie Raab, Gail Stone and David & Geri Valdez.

WE'VE GOT IT ALL FOR YOU!



YOU'VE GOT THE IDEA! WE'VE GOT ALL THE MAKINGS FOR YOUR FALL PROJECT! LUXURIOUS SILKS, WOOLS, LINENS AND A VARIETY OF STUNNINGLY FASHIONABLE FIBERS ARE NOW AVAILABLE FOR KNITTING, WEAVING, CROCHETING, NEEDLEPOINT AND CROSS STITCH. WE'VE GOT IT ALL FOR YOU!
ONE GREAT CENTRAL HILL COUNTRY LOCATION

KNITTING
CROCHETING
CROSS STITCH
NEEDLEPOINT
EMBROIDERY
CANDLEWICKING
MACHINE KNITTING
CLASSES
FASHION YARNS
PERSIAN YARNS
DMC FLOSS
HOOPS & FRAMES
CANVAS & FABRIC
PATTERNS & BOOKS
KITS & GIFTS
HAND C'ROCHET & KNITTED SWEATERS
MEMORABILIA
ANTIQUES

NEEDLEARTS ☆ WEAVING
COUNTRY YARNS
302 SOUTH MAIN STREET • IN DOWNTOWN BOERNE, TX • 249-2471

Boyle's FOOD STORE BANDERA TEXAS

—U.S.D.A. Lb.—

Chuck Roast Boneless	$1.59
Arm Roast	$1.49
Rib Steak	$2.29
T-Bone Steak	$3.09
Minute Steak Mkt. Md.	$2.79
Pan Sausage Mkt. Md.	$1.59
Calf Liver	79¢
Chicken Necks	29¢
Lard Roegelein 3 Lbs.	$1.39
Ham Chunks (Seasoning)	99¢

Pork Steak Lb. **$1.39**

Lunch Meat Roegelein Salami, Bologna, Olive Loaf & P & P 6 Oz. **3/$1**

Fryer Hind Quarters Lb. **99¢**



Pizza Totino's Party Size	$1.07
Pudding Pops Jello	$1.97
Cool Whip Birds-Eye 8 Oz.	87¢
Dinner Fries Ore-Ida Country Style 24 oz.	$1.37
Corn On Cob Ore-Ida	99¢
Orange Juice Tree Sweet 6 Oz.	69¢
Shrimp Gorton's Breaded 8 Oz.	$2.57
Ice Cream Blue Bell Pint	87¢



Beans Ranch Style 15 Oz. **3 for $1**

Rolls Butterkrust Butterflake 12 Ct. **77¢**

Mac. & Cheese Golden Grain 7¼ Oz. **3 for $1**

MINE FOR GOLDEN VALUES

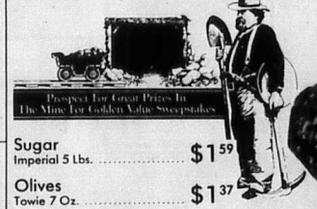

Prospect For Great Prices In The Mine For Golden Value Sweepstakes

Brisket Boneless Lb. **$1.19**

Ground Round Lb. **$1.99**



Drink Foremost Fruit Gal.	97¢
Buttermilk Foremost ½ Gal.	$1.17
Milk Foremost Homo Gal.	$1.79



Pepsi Mountain Dew Slice Reg./Diet/Free 6 Pk. 12 Oz. Cans **$1.99**

Sugar Imperial 5 Lbs.	$1.59
Olives Towie 7 Oz.	$1.37
Spaghetti Ragu 32 Oz.	$1.87
Ketchup Heinz 64 Oz.	$2.47
Pink Salmon Honey Boy Tall	$1.89
Potted Meat Swift 3 Oz.	3/99¢
Briquets Kingsford 10 Lbs.	$2.67
Sausage Swift Vienna 5 Oz.	2/$1
Tomato Sauce Del Monte 8 Oz.	5/$1
Potato Chips Lays Reg. $1.39	$1.27
Coffee Folgers 2 Lbs.	$4.67
Flour Light Crust 5 Lbs.	57¢
Cake Butterkrust Angel Food	$1.67
Tortillas Ole Corn 12 Ct.	37¢
Wheat Bread Mrs. Baird's 1½ Lbs.	85¢
Cookies Keebler Soft Batch 12 Oz.	$1.49
Coors Beer Reg/Light Hot Only 6 Pk. 12 Oz. Cans	$2.29

Flour Pioneer 25 Lbs. **$3.69**



Lettuce Head **39¢**

Cole Slaw Bag	59¢
Carrots 1 Lb. Bag	4/$1
Potatoes 8 Lb. Bag	$1.69

Strawberries Pint **99¢**



Toothpaste Colgate Pump	$1.69
Campho Phenique Liquid ⅓ Oz.	$1.49
Tylenol Ext. St. Tablets 60 Ct.	$3.99
Nair Lotion 4 Oz.	$1.99

Filters Mr. Coffee 50 Ct.	49¢
Dog Food Chefs Blend 3.5 Lbs.	$2.69
Dog Food Mighty Dog 65 Oz.	2/89¢

Dog Food Alpo 23¼ Oz. **59¢**

We Reserve the Right to Limit Quantities
Thurs., March 28 thru Wed., April 3, 1985
(We are not responsible for typographical errors.)
Store Hours: Mon. thru Sat. 8 to 8
Sunday 9 a.m. to 7 p.m.
796-4393

Official USDA Food Stamp Coupons Gladly Accepted

The Bandera Bulletin

THURSDAY, MARCH 28, 1985

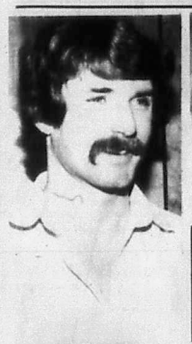

Cal Chapman



Dorothy Darden



Linda Worley



Joseph Fox



Ross Bailey



Gilbert Scheele



Euna Mae Wagner

Meet the candidates

City council candidates will meet the voters and vice versa Sunday at 2 p.m. during a Meet the Candidate gathering at the American Legion Hall.

Candidates will be offered unlimited time to present their views and qualifications, the Legion's pre-event posters said. Written questions from the audience will be submitted to a program monitor who will direct them to individual candidates or to all.

While Sunday's program is for city council candidates, school board candidates attending will be introduced and given an opportunity to express their views, an American Legion spokesman said.

April 6 election lineups

For Bandera City Council

Linda B. Worley
Gilbert Scheele
Joseph W. Fox
Euna Mae Wagner
Ross N. Bailey
Cal Chapman
Dorothy M. Darden

For Bandera ISD board of trustees

Richard Evans
Charlotte Salzman
Silas W. Turner
Jimmie Hughey
Raymond Popham
Virginia Stoops

Bandera nine loses two during spring break

Bandera showed signs of spring-breakrust Friday in losing two games, including an error-plagued game to the Ingram Warriors, 5-4, in Ingram and a 4-1 contest at Kerrville.

Five crucial Bulldog fielding errors, which led to four unearned Warrior runs, clinched the win for Ingram. One Bulldog highlight in the loss was the performance of pitcher Kevin Parker, who went the distance allowing but four hits and striking out 12 Warrior batters.

There were nine Bandera hits, including three by Randall Kirk, two by Mike Cardenas, and one each by Gary Watkins, Parker, Gene Matthews and David Maywald.

Bandera had only nine players suited up for the game.

Following the Ingram game, the Bulldog nine encountered the Kerrville Tivy Antlers Friday night in Kerrville and lost, 4-1. Bandera showed some improvement in fielding form in the second game, committing only two errors and yielding one unearned run.

The Antler fastballer, Bryce Brown, fanned 13 Bulldogs and allowed five scattered hits, including two by Billy Morris and single raps by Cardenas, Parker and Matthews.

Cardenas tossed for the Bulldogs, giving up seven hits and striking out five. The Kerrville loss brought the Bulldogs' season record to 3-5.

Bandera Feed & Garden Supply, Inc.

1203 Cedar St. Bandera, Tx. 78003

796-4539

—LAWN & GARDEN—

Get Growing For Spring!

- Bedding Plants
- Assorted Vegetables
- House Plants/Ordinary & Exotic
- Shrubs & Trees
- New Nursery Stock Weekly
- Landscape Items—Including quality railroad ties and whiskey barrel halves

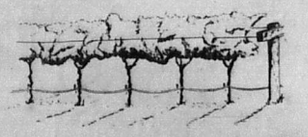

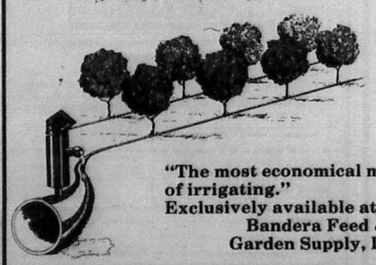

TRICKLE SOAKS SYSTEM DRIP IRRIGATION

"The most economical method of irrigating." Exclusively available at Bandera Feed & Garden Supply, Inc.

The Horsemen's Store

a division of:

Bandera Feed & Garden Supply, Inc.

—Complete Horse Care Center—

Featuring...
Stakes Winner "Formula I"
New, developed exclusively for the hill country area.
(other quality brands available.)
We have everything from a feed tub — to a muck tab.

(Best inventory of equipment in the Bandera area.)

STAKES WINNER HORSE FEEDS

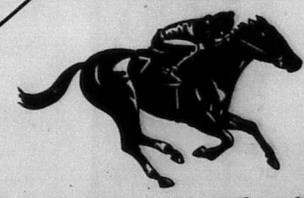

"We welcome you to come and see for yourself."

Bandera County Profile

Exchange student from Sweden finds school more easy going here

By Terry Starnes
Special correspondent

When he arrived at the San Antonio airport from Stockholm last August, 18-year old exchange student Serdest Turanli couldn't have been wider-eyed.

"I thought all Texas was flat and desert," he said with his pleasant Swedish accent. And then, describing his drive to Medina for his stay with Donna and Jim Payne, "Boy, was I surprised when I saw all these hills and open country."

Serdest (pronounced 'Sardus' — like the song, but without a 't') is also a surprise. He is tall, slender, and dark, not blond as in the Swedish sterotype. He actually looks like a cross between a young Tyrone Power and Omar Sharif. "I explain that," he says shyly, lowering his heavy-lidded black-brown eyes. He lowers his eyes a lot. "I am Turkish. I was born in Turkey, but we moved to West Berlin when I was three. We live now in Stockholm since I was eight."

He has three sisters and one brother. His father is a nurse (a common male profession in Sweden), and his mother is a housewife. "My brother talked me into being exchange student," he said, brushing a lock of immaculately groomed black hair from his forehead.

One sister is married, and has returned to Turkey. "She sent me this," he said pointing to a modish grey jacket. "I couldn't find what I wanted in San Antonio or Houston, and I know they have it in Turkey." Serdest wears clothes well, and has an enviable, casual stylishness. "Now," he added, lighting up one of his infrequent Malboros, "all the kids want to know where to get the jacket."

All Swedes are required to take other languages. Serdest speaks four fluently — Swedish, Turkish, English and German. The Turkish he learned from his family, and the English and German in school. "Everyone has to take English, and later either French or German."

His English is bent, rather than broken. He sometimes makes singular/plural and vice versa, says "tink" instead of "think," and occasionally gets his verb tenses wrong. But he does it charmingly, and English never sounded better.

He is also a very courteous young man.

When asked for the equivalent of "howdy" or "hi" in Swedish, he said, "I have a problem now thinking in Swedish." He paused. "The closest word is 'hej' (pronounced 'hay')."

"Goodbye" in Swedish is "gule gule" (pronounced 'geuligeulah'). He said there are no translations for "y'all."

Serdest is an ALSE (American Intercultural Student Exchange) student. This program is for foreign or American high school students aged 15-17 (Serdest was 17 when he arrived). They spend one semester away from home. If anyone is interested in being a 'host' family or in having their Texas teenager be part of this program, you can write Lynda and David Homan at 1413 Leon, Gatesville, 76528; or call at 817/865-5525.

"Hosts" Donna and Jim Payne have two children, John and Sondra, who are 17 and 15 respectively. Jim is a building contractor and Donna teaches second and third grades in Medina. They have an unassuming, cozy, lived-in home guarded by General, their ferocious-appearing doberman, and Oscar, the cat.

Pictures of the family are everywhere. They are obviously a loving family unit. Serdest and John's room is so cluttered, that it is apparently shared with a band of never-seen roving gypsies.

With obvious admiration for the Paynes, Serdest said, "Mr. Payne can do anything, and he and Mrs. Payne are a lot of fun." They take Serdest to San Antonio to shop and to a movie whenever they have the time. "I really enjoy movies and TV here.

In Stockholm, we get two dull channels. When I left, the only American shows we had were 'Dallas,' 'Falcon Crest,' 'Dynasty,' and 'Magnum.' I don't watch too much TV in Stockholm."

Serdest and John are seniors at Medina High School. "My best friend here is probably John," Serdest said. "He is a good athlete too — really good in track. He runs the distance — one and two miles. "Serdest is in track also, but says he's not too good.

"PE (physical education) is required for all grades in Sweden, but they are not competitive, like here. There, you have to join a private club to play competitive sports," he said. "But it takes too much time — like six days a week from seven to ten at night."

During spring break, Serdest and some other teenagers attended the Livestock Show in Houston, and went skiing at Red River. "I am really a good skiier, but," he said laughingly, "I was better than most of them."

Medina is a relatively safe small town, but Houston and San Antonio are mind-boggling to Serdest. "The crime is so high, and those cities are so big-really humongous." He has acquired several new words to take home with him this summer.

"We are freer in Stockholm," he said. "It's not dangerous. You can be out at 3 in the morning, and nothing can happen to you. There is no crime. Also," he continued, "we take the subway. It's easier, and everyone does it. You have to be 18 to get a driver's license." Stockholm, the capital of Sweden, is about the size of Austin.

"Most people think Sweden is a socialist state," Serdest said. "But it's a social democracy, which is a lot like your country."

Several things are different in Sweden than they are here. For one thing, "You have to be 21 to buy liquor in a store," Serdest said, "but you can go to a bar and drink when you're 18."

The biggest difference is humor, however. "Some jokes here would be boring in Sweden. The slang is so different." The opposite is also true.

Education is also different. "Here, you have a choice in high school," he said. "In Sweden, we have to take 19 different subjects at the same time — but not all in one day. It's more easy going here." History is his favorite subject.

For another thing, "It's easier to get friends in a small town," he said. "And I like to go to the Country Kitchen and just visit."

Some things are the same. Serdest's favorite music, like most teens, is rock 'n roll — and preferably loud. "Kids are kids," he said.

He seldom wears Levis or boots. "I'm not really a cowboy," he said. "I like some of the country-western music, but I don't know names or anything. I just like to listen to them." He took guitar lessons for five years, but hasn't tackled country music yet. The closest he came to being a cowboy was when he helped Jim unload cattle feed from an 18-wheeler this summer.

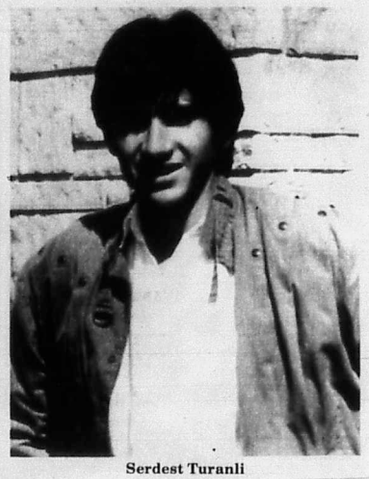

Serdest Turanli

Serdest will say "gule gule" to the Paynes and return to Stockholm this June, where after graduation, he will attend 'gymnasium' (meaning higher education) for two years, and then go to college. He plans to major in social sciences.

"My parents moved into a new home since I left. They probably gave me the smallest room in the whole house!" he said, without animosity.

"I sure want the Paynes to visit me in Sweden. I want to show them my country and repay them for being so nice to me," he said.

Though the semester he spends here will not count in Sweden, "I will be really proud when I graduate from an American high school and get a diploma. Something I will never forget," Serdest said.

It's a good bet Medina and the Country Kitchen won't forget Serdest either.

HOME HEALTH AND YOU

MOST HEALTH INSURANCE POLICIES PROVIDE COVERAGE FOR SOME FORM OF IN-HOME NURSING OR THERAPY SERVICES. THE COVERAGE IS AS VARIED AS THE POLICIES THEMSELVES. WITH THE CURRENT TREND TOWARD EARLY HOSPITAL DISCHARGE, IT WOULD BEHOOVE THE CONSUMER TO FAMILIARIZE HIMSELF WITH THE OUTPATIENT AND HOME CARE PROVISIONS OF HIS POLICY.

IN FUTURE COLUMNS, I WILL ATTEMPT TO DEFINE VARIOUS REIMBURSEMENT METHODS CURRENTLY USED FOR HOME CARE. DIVERSIFIED NURSING WILL ATTEMPT TO PROVIDE PERSONALIZED CARE ACCORDING TO YOUR POLICY'S SPECIFICATIONS. IF YOU DESIRE WE WILL ALSO BILL YOUR INSURANCE DIRECTLY.

IF YOU HAVE QUESTIONS PLEASE DO NOT HESITATE TO CALL.

DIVERSIFIED NURSING SERVICES
P. O. BOX 1374
BANDERA, TX 78003 796-3054

VIDEO JUNCTION
804 Main St. 796-8405 Bandera, Tx.
Satellite Systems
Sales, Service & Installation
VHF Antenna & Tower
Service & Installation
VHS Movie Rentals
100's of titles to choose from.
Movie club membership available.
$3.00 non-members/$2.00 members.
VCR Sales & Rentals
$429.00 includes free membership to our movie club w/12 free movie rentals. Financing available.
Video Accessories
Blank tapes, head cleaners.
April Orbits Are Here!!
HOURS: Mon.-Sat. 10 a.m.- 7 p.m.

This is termite & wood ant swarming season!
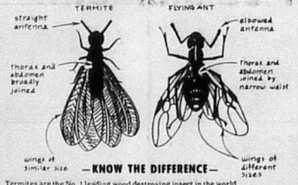

—KNOW THE DIFFERENCE—
Termites are the No. 1 leading wood destroying insect in the world.
These tiny, blind insects of only 9 mm length cause more dollar damage to homes than hurricanes, tornadoes, fire and wind combined. A normal size colony of termites may consist of 250,000 termites or more. A queen termite can lay up to 1000 eggs every day for 25 years. They can eat a 2 x 4, 12" long in 52 days.
Signs you as a home or business owner should look for are: mud tubes going up the wall on the outside or inside of the building; weak floors or wall or sheetrock that will press in when touched. Don't think you don't have termites if you do not have any of these signs. Termites in alot of cases don't show signs in early stages of entrance to the house, nevertheless doing damage to the building just the same.
Let a professional exterminator come and analyze the extent of the termite infestation.
Hill Country Pest Control Inc.
796-3832
1.5 miles out Hwy. 16 towards Medina on the right.

"BLACK TIE REQUESTED"

When the wedding invitation, a formal dinner dance or important business event calls for black tie, let our specialists help you select the appropriate Lord West formal attire. Self assurance and fashion confidence are yours when you wear any one of these distinctive formalwear designs. And, once you experience the pleasure of wearing black tie, you'll look forward to more opportunities to go formal.
LORD WEST
LOOK FOR THIS SIGN OF THE PENGUIN
WOLFMUELLER'S
Men's Wear
257-6037
Downtown
227 Earl Garrett
Kerrville, Tx.
Across From Post Office

BANK OF KERRVILLE
Progressive, Friendly, Competitive
Certificates of Deposit

Under 100,000		100,000 +
30-89 days	8.8%	9.00%
90-179 days	8.9%	9.15%
180 + days	9.0%	9.25% (180-364 days) 9.5%(365 days)

Money Market Checking

MPACT I $2,500+	8.75%
MPACT II $2,500+	7.50%

Rates Guaranteed for 1 month
(Last Friday of month to last Friday)
222 Sidney Baker So. 257-5500 Member FDIC

AS FEATURED IN OUR GALLERY OF HOMES.
BUILT ON YOUR LOT
$19,995
an affordable shell home.
THE BONWIER... an early East Texas home that features the most modern engineering techniques. It is designed so that you can put the interior walls anywhere you wish.



Personalized Quality Since 1932
SAN ANTONIO
From San Antonio west approx. 20 mi. to Cascade Caverns exit.- Cont. on Feeder St. to model home park.
Send for Free Brochure
TO: TILSON CUSTOM HOMES
Route 4, Box 4991, Boerne, Texas 78006
Name
Address
City
State Zip
Phone

Purple Hills

Mada Wedgworth

Martin Smith from the Bandera Church of Christ used for his text Sunday, Ephesians 3:21-22, "The Truth As It Is In Jesus." Hoyt Hamrick led the opening prayer and Ray Marvin Hay the closing prayer. Songleader was Ray Marvin Hay.

Those registering were Pearl Custer, Dorothy Garms, Hoyt and Laverne Hamrick, Leon and Lillian Ray, Martin and Mary Ann Smith, Penny Smith, Eva Freeman, Shirley Phillips, Kelly and Kyle, Joy Smith, Nettie Saul and Ray Marvin Hay.

We're happy to report Ruth Jonon and Ruth Batto home from the hospital and both are feeling better.

Claire Thaman of Kerrville visited her mother Agnes Fortinberry.

The Rev. and Mrs. Herman Murph of Bandera Falls, Ann Neal of Bandera Falls and Allyne Woolven of Schertz visited Gertrude Werner last week.

Wilfred Anderwald visited his mother Hazel Anderwald.

Ople Boyle and Doris Beach visited Ople's mother Maude Stokes. Maude's other visitors were Sandee Vannatter and Lou Stokes. While here Doris visited with her parents, Brice and Annie Mayfield.

Bertha Allen of Medina visited her mother Cynthia Mayberry.

Ruby Tanner enjoyed a visit from her daughter-in-law Ada Tanner of Lakehills.

Candi and Jimmie Ruth Saathoff and Ruth Edwards visited Mae Armstrong.

Mary Gaylor's family came for her and she got to go home. We will miss her.

We thank the Harry Mifflin and M.R. Sandidge families for sharing the beautiful memorial flowers. Our sympathy to all their loved ones.

Martin Smith from the Church of Christ gave Bible reading for 12 residents Wednesday morning. He read and discussed from Nehemiah. Guests were Mary Ann and Penny Smith and Shirley Phillips and son Kelly.

Vera Kunz visited Clara Sprott.

Roy Leslie Jr., Roy Leslie III and Patty Leslie visited Lillian Bush.

Thanks to the American Legion Auxiliary from Lakehills for the party last Wednesday afternoon and to Barbara George and Lucille Moore for the delicious refreshments.

Jimmy and Cloteal Cunningham came by to visit Maude Stokes, Donna Mayfield and other friends.

Hoyt and Laverne Hamrick visited friends Wednesday afternoon. Hoyt took Jack Holloway for a ride and they enjoyed coffee at the Jr. Food Mart. They took Jack to services at the Church of Christ that evening.

Mr. and Mrs. Harvey Bowman of Lakehills came by and took his sister Lorena Bowman to town to do some shopping.

Brack Hoggett spent Sunday with his family in Center Point.

Ruby Sides' nieces from San Angelo visited her last week. They brought her an Easter dress.

Mr. and Mrs. Hoyt Hamrick took Alice Mellis and Jack Holloway to services at the Church of Christ Sunday.

Mrs. Ernest Rainey and son Paul visited their husband and father Ernest Rainey.

Myrtle Heinen's granddaughters, Debra Moody and Reba Williams of San Antonio visited her Sunday. One Monday Myrtle celebrated her 90th birthday with a pretty cake, flowers and birthday greetings from President Reagan and the staff and residents of Purple Hills.

Mr. and Mrs. Charles Bowman of San Antonio took his sister Lorena Bowman for a ride along the river and they enjoyed dining at the OST.

Don't forget Julia McDaniel's retirement party, Friday, March 29, from 2 p.m. to 4 p.m. See you then!

Wharton's Dock

John and Betty Ciarlo — 796-3255

The Walker Memorial Baptist Chapel on Wharton's Dock Road has Bible study at 9:45 a.m. and worship at 11 a.m. every Sunday. The Rev. Paul Flanders conducts evening services at 6 p.m. on Sunday and 7 p.m. on Wednesday.

Visitors

Roy and Wanda Lich from Kerrville were here checking on their waterfront home and Roy celebrated his birthday at the Copper Lantern.

Roy Morales, who had not been feeling too well recently, was up visiting Tom Andreas and friends in the Wharton's Dock area.

Dennis Crow of Kerrville was here for the weekend working on his Lakeshore property.

Hazel Smith of San Antonio has been visiting Dell Lackey.

Walter Burrel was here visiting Dell Lackey, Hazel Smith, Ken and Renee Parks and the Andreas family. While here Walter took the younger Andreas children out on a outing for the day.

Buddy and Karen Byrd and their daughter Stephanie, and Mary and Kenneth Bohme were out visiting with Juanita Ratliff and Ritch and Dana Simmons. Also Rose and Grady Desmuke were out Sunday to visit.

Rudy and Dalene Lackey came by Sunday and visited with Bill Stevens and Bernice and Denny Fairbarin.

Bailey O'Neill, Thomas Click and Bruce and Bubba Cherry were out visiting friends in the area and also trying their skill at white bass fishing. Sorry to say their fishing luck was not too good.

John Weber and Pat Langley were up at their home in Lake Medina Shores for the weekend and had house guests. While here they all tried their luck at fishing in the river. No report on how they did, however.

Sam Byrd paid a visit to his sister Juanita Ratliff, Ritch and Dana Simmons, and the Haleys, Allen and Helen.

Sick list

Richard Newman is down with some sort of virus.

Cliff Maston is home from the hospital. Cliff reports his operation was a success and he is feeling fine but tired.

Joe Baker is up and around after his last heart attack. He reports he is feeling fine and gaining strength each day. He wants to thank all the neighbors and friends who gave assistance when he had his attack at John Queen's home.

Ella Byrd has been admitted to the Humana Hospital in San Antonio.

Other happenings

At a special meeting of the members of the Lakeshore Volunteer Fire Department on March 23, Clyde Dugie was elected to fill the office of vice president.

Phil Bledsoe was moved from vice president to president, replacing the late Bethel Lackey, thus causing the need for the election. There was much discussion concerning our fund raising day, April 13. Also discussed was the formulating of goals for the fire department. These goals should take in both short range and long range planning.

After the close of the general meeting, the fire department's social chairman, Pearl Bonds, supervised the serving of a spaghetti dinner, which was enjoyed by all.

John Portman, after going through eye surgery and then a long siege of the flu, has recovered and is back at his home in Wharton's Dock.

Sigifred and Rose M. Sanchez are new members of our community and will be moving in to section A of Lake Medina Shores. One of the first things the Sanchez family did as new members was to join the fire department.

Mr. and Mrs. Howerton and family came up on Wednesday and stayed until Sunday. They spent their time fishing or riding down the river on inner tubes. The children reported it was fun going down the river, but very tiresome walking back.

Missing

Pica Poo, a little black dog that answers to the name of Little Bit, is missing. It has a red collar, a white tip on the end of its tail and white toes. It was last seen on Friday, March 22, in the Wharton's Dock area. Any information on Little Bit, please call Theresa Sowell, 796-3830.

SOLD PROPERTY? WE CAN HELP ...
H&R BLOCK
THE INCOME TAX PEOPLE
•905 Main Street •Bandera, Texas •796-3616
Hours: 9-6 Mon.-Fri. 9-5 Saturday
By appt. on Sunday and after hours

Flea Market!!!
Saturday, April 13th
Lakeshore Volunteer Fire Department
Wharton's Dock
A big fund raising day: April 13th
Raffle 6 p.m. Auction 4 p.m.
Bar-B-Q 12 noon to 6 p.m.
Fun and games for all.
Be there: April 13th, 1985
38-1tp

American Way
Business of the Month!
"Shop at the Store with the Eagle on the Door!"
Quality and Service You Can Depend On

Medicare Supplement Insurance
It can pay some charges Medicare doesn't pay.

Carolyn Maier, Agent
311 C Main St
Bandera, Tx.
Next to Margie's Beauty Shop
796-3779
Personal Health Insurance by State Farmers
State Farm Insurance
Like a good neighbor, State Farm is there.
*Not connected with or endorsed by the U.S. Government or the Federal Medicare Program
State Farm Mutual Automobile Insurance Company Home Office: Bloomington, Illinois

FLORIST
CIRCLE B NURSERY & FLOWER SHOP
TELEFLORA
PIPE CREEK
535-4444
Featured on your AD-A-MEMO-BOARD

BOB SHIPSTAD PRESENTS
ON STAGE!
CTW
SESAME STREET LIVE!
TM of CTW
APPEARING AT THE BEAUTIFULLY RENOVATED MUNICIPAL AUDITORIUM
APRIL 3-7 $8.50 • $7.00
Share the Beauty and Grandeur of this Historic Building with Your Family!
TICKETS GO ON SALE MONDAY!
KIDS AGES 1-12 Receive Special $1.50 DISCOUNT. Only One Discount Per Ticket Please
GROUPS OF 15 OR MORE SAVE $2.00 Per Ticket. Call 512-270-8825
FOR INFORMATION PLEASE CALL 224-3000
To Charge Tickets By Phone To VISA or MasterCard Call 224-3000

Wed. April 3 7:30 PM	Thu. April 4 10:30 AM* 7:30 PM	Fri. April 5 7:30 PM	Sat. April 6 12:00 PM* 4:00 PM	Sun. April 7 3:00 PM
KENS-TV and H.E.B. Stores Family Night	*School and Day Care Matinee - All Group Seats - $4.50	KMOL Feather Fun Giveaway Night	*KLLO Radio Pre-Party	Express News Easter Special
All Seats Half Price With Coupon From Area H.E.B. Stores.				All Seats $5.00 With Coupon From Your Express News

Tickets on sale now at all Rainbow Ticketmaster outlets including Sears and Joske's/ Hastings Records; area Air Force bases; or by mail order to: Sesame Street Live, P.O. Box 2000, San Antonio, Texas 78297. Include $2.00 service charge per order.
(Nominal service charge added to ticket price at outlets.)

Need Propane?
CALL HAND.
HAND BUTANE GAS CO., INC.
To Order Gas Call Directly To Our Office
796-4866
HAND BUTANE GAS
28-tcnc

New store hours.
For retail office supplies
8:30 a.m.-5 p.m.
Monday thru Friday
The Bandera Bulletin

Come To


Main St.
Bandera, Tx.
796-8162
and
Tap your toes to APRIL tunes.
DANCE! DANCE! DANCE!

PEN in PAW

For, about and by students in Bandera schools.
Editors: Melissa Ross, Shane Yates

OAP takes gold

Bandera High School's performance of "Alice In Wonderland" won district One Act Play honors here March 16, sharing first place with Boerne High School's performance of "The Madwoman of Chaillot."

Bandera dominated individual awards again this year as Matt Kelly won the coveted Best Actor award for his portrayal of the Mock Turtle and Mad Hatter. Janet Weber, Cindy Fritsche, Helen Neville and Cindy Park won positions on the All Star Cast. Bubba Caloss was selected for an Honorable Mention slot in the All Star Cast.

Jennifer White of Smithson Valley was selected as Best Actress as the Owl in her performance of "House At Pooh Corner" which was chosen for the alternate play.

Bandera performs again at area competition to be held here Friday, April 5. The Bulldog thespians have won district and advanced to Area competition the last three years.

The cast and crew of Alice are Alice Cindy Park, White Rabbitt Nancy Hayes, Chesire Cat Shannon MacMullan, Gryphon/Dormouse Michelle Morrison, Dodo/March Hare Wendy Lindley, Duck/2 of Clubs Jarod Balson, Mock Turtle/Mad Hatter Matt Kelly, Tweedle Dee Cindy Fritsche, Tweedle Dum Helen Neville, Duchess Molly Hughey, Cool/Queen of Hearts Janet Weber, 4 of Clubs/Mothers voice Lori Smith, and King of Hearts Ronald Caloss Jr.



Staff photo by Lila MacMillan.

Just prior to spring break three Bandera girls were named to All-District basketball teams. Kellie Clements made second team, all district, Kim Cherry honorable mention, and Christine Fleming was named to all district, first team.

Six make state in OEA

Six Bandera High School girls will attend the State Office Education Association Conference in Austin March 30.

In order to advance to the state level, these six girls had to receive a first or second placing in the regional contest in Del Rio last month.

Those who will be participating are Terri Butler, Typing and Related III; Kellie Clements, Job Interview II; Phyllis Graham, Informations Communications I; Jill MacMillan, Records Management I; Tammy Ott, Records Managements II; and Randy McHaney, Prepared Verbal Communications I.

The girls will be accompanied to the meet by OEA sponsor Kathy Stevens and by Mrs. Jo Ann Caloss.

—Randy McHaney

Annual receives highest rating

The 1984 Bulldog received the highest rating from the Interscholastic League Press Conference — "Distinguished Merit."

A yearbook becomes one of a student's most cherished possessions after leaving high school. It is a documentary of a school during one specific year, but most of all, it is a memory book that captures high school life during that year.

The ILPC does not judge books in competition with one another but against a standard of excellence.

—Toni Kunz

Correction

The following students were omitted from the list of honor roll students published earlier: Cliff Bronson, all As, and Jeff Stoops and Tana Short, As and Bs.

Band contest upcoming

Wednesday, April 3, the BHS band will travel to UTSA for the annual UIL contest. This contest is very important to the band.

If they receive a I, they will be a Sweepstakes band for the second year in a row. In order to receive the title of Sweepstakes, a band must receive a I in both marching and concert performances.

Band director Tome Walters said, "I personally think that we're in good shape. We're a little smaller this year because of House Bill 72 and the eligibility rules, but I think the band will play extremely well."

The Bandera band will be the first 3A band to play. They will perform three tunes, "Psalm 46," "Windstar," and "Belle of Chicago."

—Melissa Ross

Junior High honor roll

Fourth six-week period

A

SIXTH GRADE — Nikki Callahan, Shayne Felten, Bo Mansfield, Eric Schimandle, Mary Schmidt and Jason Schneider.

SEVENTH GRADE — Wayne McWhorter, Carlyn Pearson and Laurie Reagan.

EIGHTH GRADE — Sheri Brown.

A-B

SIXTH GRADE — Sharon Adamson, Troy Adamietz, Thomas Andreas, Tybor Cook, Lacey Fellows, Terri Guadarrama, Bart LeStourgeon, Cherith Mills, Jeanie Paradee, Brandon Powers, Charla Salzman, Amy Thompson, David Valdez and Genie Clements.

SEVENTH GRADE — Danny Bowermaster, Brad Bradford, Shannon Cowsert, Jennifer Craven, Valerie Hines, Scott Key and Tiffany Moseley.

EIGHTH GRADE — Shaun Aamodt, Faye Comingore, Michael Guadarrama, Sally Langston, Ruth Mazurek, John Scott, Dale Thompson, Shannon Walbrun and DeLeene Wilkerson.

What's up in April

April 2-3: UIL District Band playing contest at UTSA.
April 4: Baseball at Fredericksburg, 4:30 p.m.
April 5: Area OAP contest, student holiday.
April9: Baseball vs. Floresville, here, 4:15 p.m.
April 12: Baseball at Smithson Valley, 4:15 p.m.
April 13: 27AAA Jr. High track meet at Smithson Valley, 9 a.m.
April 16: Baseball at Boerne, time TBA.
April 18: Six weeks tests periods 2, 4 and 6.
April 19: Six weeks tests periods 1, 3 and 5. Last day of 5th 6 weeks; baseball vs. Cole, here, 4:15 p.m.
April 20: 27AAA Varsity and J.V. girls and boys track at Smith Valley, 9 a.m.
April 26: Junior/Senior prom.
April 26-28: State Student Council Convention in Austin.
April 30: Baseball at Floresville, 4:15 p.m.

Don't forget April fools

Music/Video

Rush — grace under pressure

The latest effort by Rush is called "Grace Under Pressure," and, although, musically it is a very good album. It does not seem to be fairing well in the market.

Perhaps the reason for this is the surrealistic qualities of the album.

Some of the best songs on the album also seem to be the most surreal. Most of the songs seem to be about androids ("The Body Electric"), inner turmoil ("The Enemy Within"), and the end of the human race, ("Red Sector A").

Like I mentioned before, musically, this is an excellent album. Geddy Lee's vocals are fairly smooth and his bass combined with Neil Peart's drums provides a very strong rhythm section. Gutarist Alex Lifeson's guitar riffs are also very good.

The best songs on the album are probably "The Body Electric," and "Early Distant Warning." Both contain a good beat, almost danceable, some good solos, and good lyrics.

All elements combined, "Grace Under Pressure" prones to be an excellent album, especially for a serious music listener. Take warning though, this is not an album for a party, it is definitely food for thought.

—Shane Yates

Music news

Simple Minds' latest song "Don't You," produced by Keith Forsey (Flash Dance, Billy Idol), is available now in record shops but only on the "Breakfast Club" soundtrack...the new Mick Jagger album "She's the Boss," is out and receiving rave reviews from critics all around..."Birdy," a new Alan Parker film has Peter Gabriel doing the soundtrack, which is slated for release later this month..."9012-Live" a video concert recorded in Edmonton, Canada, last year is slated for release soon on home video cassett...Sting's solo album is still up in the air because the Police Chief can't decide on a producer. Sting has already hired and fired producer Martin Rushent and Synth-Wizards Torch Song...Simon LeBon and Nick Rhodes of Duran Duran are slated to do a project similar to John and Andy Taylor's "Power Station," a collaboration with Robert Palmer and Bernard Edwards...ABC is changing back to the big dance-funk beat with their self-produced single "Millionaire." An album should be soon to follow...One of the most popular groups of 1982, Asia, is supposedly back in the studio despite changes and rumors of changes...Phil Collins has a new album out called "No Jacket Required"...that contains the hit single "One More Night"...Duran Duran have slated a recording session in the late spring and are also working on the theme for the new James Bond movie "A View to a Kill"...Trivia #1 — Who is Gordon Sumner? Hint: His name is mentioned elsewhere in this article...Tears for Fears have a new album soon to be released called "Head Over Heels." This new album is supposed to be harder edged, richly-textured dance/funk slant...Supertramp are busily working on a new album (minus Roger Hodgson). Rumor has it that David Gilmore (formally of Pink Floyd) has been recruited for some guitar passages...Limahl, who used to be with Kajagoogoo has a new album on the way called "Don't Suppose"...Kajagoogoo, now called Kaja, is also rumored to have a new album on the way...Until then, let there be music!

—Shane Yates

Jr. High UIL meet

Jr. High UIL team went to Pleasanton on Saturday, March 2. The whole team did very well as runner up with 102½ points. The sixth graders won their division and the eighth graders came in runner up.

The winners included Number Sense, second Jason Schneider, third Bo Mansfield; Spelling, second Wayne McWhorter, second Faye Comingore; Ready Writing, second Cherith Mills, second Ann Muller; Oral Reading, Jeri Dawn Martin, first; Modern Oratory, John Sandoval, second; Impromptu, Ann Muller, first; and Music Memory, Team second, Kristi Henry, Nikki Callahan, Jeanie Paradee, Mellisa Martinez, Lacey Fellows.

—Jolene Butler

Who's taking vitamins?

Vitamin and mineral supplements are a popular — even if not always necessary — part of the American diet, says a Texas A&M University Agricultural Extension Service nutritionist.

A recent Gallup Poll shows that about 40 percent of the adult population uses vitamin or mineral supplements, says Dr. Alice Hunt. Multivitamins lead the product sales, followed by Vitamin C, B vitamins and Vitamin E, she adds.

Food and Drug Administration (FDA) studies indicate that women are more frequent users of supplements than men in all age groups, says the nutritionist. Heaviest users are those over 65 years of age. While half of all users take only one supplement, about 11 percent take five or more different supplements daily.

One recent study of national health and nutrition suggests that this vitamin and mineral use is not related to actual need, except for iron supplementation in women of childbearing age, reports Hunt. But vitamin use is influenced by advertising and promotions as well as individual health beliefs.

"The vast majority of people can get all the vitamins and minerals they need by eating a well-balanced diet," Hunt maintains. "If you are concerned about your nutrient intake, a physician or registered dietician can tell you whether you need a dietary supplement or not."

If you take vitamins and minerals without consulting a physician, be cautious, says the nutritionist. The FDA has only limited authority to regulate supplements, except for those intended for children under 12 or for pregnant or lactating women. The FDA is not allowed to limit the combination or number of vitamins, minerals or other ingredients in a supplement product.

For example, extremely high potency selenium products were recalled by the FDA this spring because they resulted in the loss of hair and other adverse effects.

Even when supplements are safe, they may not be everything they claim to be, the nutritionist cautions. Small, high-priced tablets of dried vegetables were sold last year with the claim that they were a substitute for vegetables for those interested in a healthful diet to prevent cancer. The FDA has since required that the claims be withdrawn.

"Before spending money on vitamin and mineral supplements, consumers really should know what they're taking and have a medically sound reason for adding it to their diet," emphasizes Hunt.

Highway 90 group plans publications

The Highway 90 Corridor Committee of Castroville decided to print a publication detailing area attractions to promote the area.

It was decided that each town would continue to publish and distribute its own public relations materials in the form of brochures, flyers and releases to other news media. These materials are now distributed through restaurants, motels, gas stations and mailing lists of the various Chambers of Commerce.

Merchants and retailers from the area will be solicited to submit advertisements and calendar to events listings to be published on a quarterly basis.

Uvalde, Castroville and Del Rio already offer tours of working ranches, saddle and spur makers, historic homes and inns and Mexico.

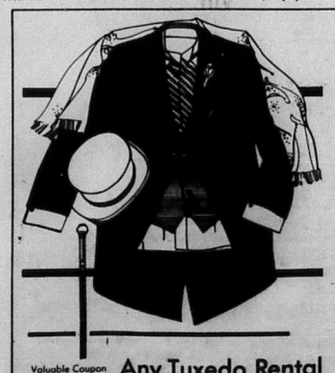
Puttin' on The Tux
Celebrate the prom in grand style! We have formal wear and accessory items for rental.
Bandera Flowers & Gifts.
317 Main St. Bandera, Tx.
796-3000
Hours Mon.-Sat. 8:30-5:30
Valuable Coupon
$5 OFF Any Tuxedo Rental
Valid thru 4-18-85

Lowe's T.V.
Building A Business Around Personalized Service.
"FREE SHOP ESTIMATES."
Given within 24 hrs.
Service on all brands.
VHS Repairs.
ANTENNA SERVICE INSTALLED
FREE Service Call In City Limits w/ Coupon.
Valuable Coupon-Thru May 1st.
Lowe's T.V.
Gurantee: All work performed by qualified technician. All materials used for repairs are of finest quality and guaranteed 90 days after date of repair.
796-4245
Mon.-Fri. 8-7 Sat. 9-5
802 Main St. Bandera, Tx.
38-1tc

real estate 796-3718

$1.68 per col. inch
$3.36 min.

deadline Tues. noon

Lots for sale in town. Low down payment. Owner financing. 796-3860. 36-tfc

WHITNEY•NOLEN REALTY
700 Main Street
Bandera, Tx.
512-796-4497

RESIDENTIAL
2 bedroom, 2 bath home in Pebble Beach II, boat ramp, beautiful yard, $73,000.

18.39 acs in Pipe Creek area! Beautiful 2 BR home, stock tank, oak trees, workshop. Lots of amenities.

3 bedroom, 1½ bath home in Bandera Falls, family room with fireplace, nice yard with good views from patio. Only $49,500.

4 plus acres on bluff overlooking Medina Lake with stone 2 BR/1 B home, 2 living areas, large kitchen, patio. Also 2 BR frame home. $150,000.

.589 acres with three bedroom, two bath mobile, large ad-on sunroom, greenhouse, storeroom on tree studded lot, $28,500.00.

Horse Lover's Dream—Beautiful, spacious 3 BR/3 B stone and frame home on 6 plus acs. Barn, well fenced, $135,000.00. Adjoining 2 acs with 17 stall barn, arena, and working pens, $49,500.00.

2 BR/2 B two story home on 2 lots. 80 ft. of Medina Lake frontage, $125,000.00.

2 BR/2½ B beautiful well appointed home overlooking golf course at Flying L. fireplace, cathedral ceiling. Exceptional buy, $135,000.00.

21 plus acres, 2 BR/2 B home on hilltop offers spectacular hill country views. $149,000.00.

COMMERCIAL
Super Commercial property-10 acres Hwy. and river frontage. Water and sewer on property. Great owner financing.

Corner lot with Main Street frontage, $65,000.

1 plus acres Culebra-Grissom Rd. area in San Antonio. High traffic area with road frontage, $8 sq. ft.

Thriving restaurant—Medina. Seats approx. 80, well furnished, top notch equipment, soda fountain, very attractive inside and out. Good owner financing.

Historical Tarpley Hotel, 80% restored. Also 6 place RV park on property, Hwy. frontage.

New and complete subdivision, 83 plus acs., 3000 plus feet Medina Lake frontage, private lake and paved streets. Ready to market and priced to sell. Good owner financing.

RANCH & RECREATION
20 plus acres [illegible] Lane. Level, good trees, owner financing. Sold

16.23 acres, Pipe Creek, paved road, good well & septic, partially completed home. Assumable note.

15 acres, high[illegible]e, spring & creek, financing available.

6 acres in Exotic Acres. Only $18,000.

93 acre hide-a-way. Beautiful lodge, spring-fed creek, ponds, game, fenced, exotics, views, county road.

99 acres close to IH-10, beautiful views and excellent hunting. Priced right, $1350 per acre.

22.66 acs, paved & county road frontage, well, all fenced, small lake in Pipe Creek area, $3500 acre.

11.7 acres in Be[illegible]ch Subdivision, beautiful trees, views. Goo[illegible] Sold

28.561 acres, 28 2b custom built rock home, good well, 2 flowing creeks, workshop, corral, storeroom. Excellent horse operation.

96.738 acres in Camp Wood. Good well, 2 houses. Pecan grove on Nueces River bank, flat valley surrounded by mountains.

16.23 acres in Pipe Creek. Fields, high ground with tree cover, views. 2 BR frame home, large unfinished home, good well.

25 tree covered [illegible] hwy. frontage and beautiful Medina River Sold

29.8 acs. with cabin, well & seasonal creek, good soil and large trees. Owner financing.

59.01 acs., 9 mi. south of Kerrville. Picture book setting with county road frontage. Beautiful trees and underground water. Owner financing.

LOTS
Lake Point Subdivision on Wharton's Dock Rd, ½ ac to 2 ac lots. Super introductory financing. Private boat dock, paved streets, 3,000 ft. beach front.

3 cleared lots with well, windmill, shop and storage bldgs., Wharton Dock area. Owner financed.

½ acre with septic tank, electricity, garage, hot house, Wharton Dock, $18,000.00.

Lot with 26' x 30' cabin with well. Wharton Dock. Owner financing. $42,500.00.

2 lots, Lakeshore Estates with good well, owner financing, $12,000.00.

Numerous lots at Flying L Resort. Good prices and terms. Close to town. Some assumptions on existing notes.

NATIONAL ASSOCIATION OF Master Appraisers
MRA—Master Residential Appraiser
Morris Whitney Ben Nolen
Dorothy Moorman San Antonio 699-3746
Wilda McGinty Kerrville 367-5521
REALTOR®

BUDDY THOMPSON INVESTMENTS
Day 796-4702 Nites 796-4890
1206 Hackberry St. Bandera, Tx.
Doublewide Mobile on large lot. Access to Medina River. Priced below appraisal at $39,500.

Weekend Hideaway — 1 bedroom mobile with access to park and Medina River. Completely fenced. Priced at $17,500.

5 Acres At Castle Lake. Scenic view and annual creek make this a bargain at $3,500 acre.

20 Acres, good fertile soil on county road. Fenced on 3 sides with lots of trees. $2750 acre.

Country Estate on 9.348 acres. 2 story home with pool and all the trimmings. $327,500.

450 Acre Ranch in Kerr Co. Extra nice camphouse, blinds, and deer feeders. Completely fenced and good well. Some terms available. $1,350 acre.

2 Lots at Flying L Ranch, $9,500 each.

22.65 Acres Highway 16 Frontage. Zoned commercial. All city utilities available. 32-tfc

BANDERA REALTY CO.
"SINCE 1957"
SEE — INDIAN WATERS, BEFORE YOU BUY only 4 blocks from Main Street and Mulberry, go East. We sell Bandera's finer homesites, city water, some paved streets. Large scenic lots on Lake Hiawatha. Reasonable terms — Owner finance.

MEDINA RIVERFRONT LOT, on paved road. Owner finance.

SEE — BANDERA FALLS on the Medina River, 4 miles from Pipe Creek, on FM 1283. Recreational and permanent homesites. All utilities, large lots, scenic views on high plateau. OWN YOUR OWN PLAYGROUND, swimming, fishing, picnicking, hiking. Low monthly payments at 10% interest. Owner finance.

SUBDIVIDERS AND DEVELOPERS OF HIGHLAND WATERS, INDIAN WATERS AND BANDERA FALLS.

Call for details: 796-3221 or 796-4561

THIS SMALL RANCH HAS IT ALL! Highway frontage, approx. 25 acres of excellent hunting country, 10 acre patch for oats, or horses, a good deep well with submersible pump, mobile home used for camp house and stock pond recently loaded with catfish and blue gill. 40 plus acres in Tarpley area at $2950.00 per acre. See this one!

COMMERCIAL LOT, Main Street frontage, $65,000.

This little house on two small lots in the country wants a new owner. It has a range, refrigerator and stand-up fireplace in good condition. Not much "fixing up" needed either. Only $25,900.

A lot of T.L.C. has gone into this stone veneer, 2 BR home. You can see it from the rose trellis to the well kept interior. There is a fireplace along with central heat & air, patio, appliances, plus so many extras. Priced under $65,000.

SEE this spacious, NEW, well built, underpinned mobile, 14x80, on 7 plus acres. Nice trees. This is a lovely place with a NEW deep well & all NEW equipment. Extra storage units & carport. Then, if you like to fish, there is a lake nearby.

This home with 4 BRs & 3 Bs on one acre of ground. The people who live there are moving to the country. Must sell. They wish they could take the comforts, conveniences and good neighbors they will be leaving behind. Shown by appt. only.

The business man or woman in this area should see this well constructed commercial building with space in which to work. Only one block from post office and courthouse. $125,000.00 with owner financing.

Move your trailer on this pretty spot, two lots with water and trees. $1200 down. Pick up payments of approx. $170.00 per month.

The main road is so good now into the Castle Lake area, you really should look at this 5 acres. Presently priced at $12,000.

If you like oak trees, and are looking for a pretty building site, see this almost 6 acre tract with a seasonal creek (now running!). $17,500 with owner financing on his equity. Pick up approx. $140 per month payment on balance.

Would you like to have a neat building site for a home or a commercial spot with highway frontage, near town and not in a subdivision? Then by all means, see these two tracts, one approx. 3½ acres, the other approx. 4. The owner will finance with low down payment. Only $20,000 for each tract.

This 9 acre "mini ranch" is small enough to enjoy and big enough to give a retiree some space and an out-door project. Valley and hill on a paved road. $2895 per acre.

"The children are gone, and I no longer need this 10 acres for their horses". "Sell" he says, "And I will consider any reasonable offer".

WHOEVER WANTS TO BUY A FIELD! MAINLY the person who can foresee a future when 40 acres could be vitally needed for production purposes and almost unattainable price-wise. If you are a visionary, and would like a field with highway frontage, in a beautiful valley in the hill country, by all means, SEE THIS ONE. $2850 per acre.

Call for information on two small ranches of approximately 100 acres with improvements. One has highway frontage.

"We Sell With Pride"
OLD TOWN REALTY
Vercella Evans, Agent
302 11th Street
Bus. 796-8358 Res. 796-3129
Claude C. Schuehle: Broker

Bruce Montague Realty
796-4600, 796-3860, 796-3954
P.O. Box 501 Bandera, Tx. 78003


77 acres intermittent spring & creek, hill and valley. Excellent hunting, 10 miles north of Bandera. $1700 per acre, will sell off part as diagrammed above also for $1700 per acre with exception that if only the 12 and 20 acre tracts are sold, price will be $2000 per acre.

4.25 acres in Lacey Park Subdivision. Beautiful wooded restricted homesite.

6 acres all fenced, level, trees, lighted rodeo area, Hwy. 16 frontage, Medina City, water residential and/or commercial.

32 acres, excellent hunting, $1700 per acre.
52 acres, excellent hunting, $1700 per acre.

Laundromat at Wharton's Dock. New building, one side can be rented out, new machines, good terms.

BRUCE MONTAGUE REALTY

Edwards Ranch Realty
Pipe Creek, Texas
535-4555
Freshly re-carpeted and painted 2-story home in Lost Valley Subdivision. Huge live oaks and fruit trees. 3 bedroom, 2½ bath, perfectly maintained, no repairs needed. Ready for new owners. $77,500.

Small tracts in Pipe Creek area. Some with Red Bluff Creek frontage. Mobiles welcome. Excellent owner financing.

1 to 10 acre commercial tracts, Hwy. 16 frontage. Take advantage of growth in this area. Owner financing. 38-2tc

We Advertise Exclusive Listings Only!
PIPE CREEK REALTY
Corner Hwy. 16 & 46 — 535-4551
ROUNDUP REALTY
314 Main St. — 796-3330
TEXAS LAND MLS
Cozy 3-1 home on almost 4 acres, perfect for horses and garden. Pipe Creek area. Only $52,500.00.

96 acres on Dixie Dude Road. Incredible view from hilltop, 3-2 home, all fenced and two stock tanks. $250,000/owner carry.

9 acres at Mason Creek, fronts 2 creeks. Deep, fertile soil, perfect for orchard or horses, $35,000 with easy terms.

Relax on the deck of this new, 2-2, take in the beauty of the Medina River below. $64,500 with good terms.

27 acres with over 1200 ft. on Red Bluff Creek. Field, trees, and hill with view. $5,500 per acre w/terms.

In town 4 BR home with huge extra room for den or game room. Central A & H, fireplace & garage. Close to school. $76,500.00.

8 acres with pretty view and deep soil, 4 miles out of Bandera on paved road. $2,800 per acre with low down payment and easy terms.

Deep swimming hole and water fall on 7.8 acres just minutes from Bandera. Owner carry with super terms.

Pretty trees and strong deep creek on this 4.4 acres. $22,115 terms by owner.

Lovely custom 3-2-2 home in Indian Waters, fireplace, separate dining, central heat & air, $112,000.

48 acres fronting Dixie Dude Road. 3-2 home, 4 car garage, view for miles. $160,000 terms by owner.

10.6 acres with spring, well and septic tank. Off 1283 in Pipe Creek. $4500 per acre with terms by owner.

8 pretty acres with 3-2 cottage, $73,500.

5 acres with 3-2 home, porches, walks, carport, workshop, greenhouse, pool & more. $74,500.

2 acres with trees & view, clean furnished 2 bedroom mobile with water and septic. $20,000 cash.

Two Offices To Serve You
San Antonio Line 695-3242
REALTOR®

Homestead Realty
Dianne L. Tobin - Broker 796-3309
Werner M. Lindig - 796-3615
FEATURED LISTINGS
TWO EXQUISITE COUNTRY RESIDENCES
The character and setting of this 2900 square foot home on 8 plus acres are unsurpassed among Hill Country properties. Attention to detail in color and design and custom detailing in doors, cabinets, and woodwork give this 2 story log home a charm all its own. With wide front and back porches, and spectacular views of an adjoining ranch, this tree-sheltered abode affords its inhabitants a peaceful and private country setting. Yet, with a paved road to the property, and town minutes away, a lifestyle of convenience is yours. Large early Texas-style 6-stall barn for horses or other personal pursuits. All for $167,500.00. You can't buy the land and build it for this! Call for a special showing by appointment only.

Quality and beauty are the keynotes of this lovely native stone residence on 9 plus acres. Wide porch overlooking meadow and seasonal creek, (now flowing), opens into the custom-built home full of many extras: Complete kitchen, (side by side refrig. with water/ice dispensers, dishwasher, disposal, compactor, built-in microwave and conventional ovens, Jenn-air range), Jacuzzi bath tub, fireplace with heatalator, and much more. Ceiling fans, (Hunter), throughout house. Special designer wall coverings, (grass-cloth, among others). Satellite T.V. system. Separate enclosable 2-car garage and 2-stall horse barn with enclosed tack room and hay storage shed. $190,000.00. Call for showing by appointment only.

CONTACT US FOR OTHER RANCH AND RESIDENTIAL LISTINGS! IF YOU DON'T SEE IT IN OUR AD., WE'LL FIND IT FOR YOU!

Densford Realty Co.
Established 1960
FM 1283 only 100 yds. off Hwy. 16
Pipe Creek, Tx. 78063 — Tel. 535-4581
50 acres near Tarpley. Nice tract with hillside and pretty trees. $1695 acre.

17.4 acres, good soil, oaks. ½ mile off 173 N. on Elm Pass Road. Very pretty land, gently rolling, $3000 per acre.

Waterfront-Year round live creek. 22 acres Bandera area. $5,000 acre.

7 plus acres with new 1984 mobile home. Near Pipe Creek, pool, security lights, beautiful setup. Mid fifties.

7 plus acres River Bluff Ranch. Nice tree covered flat land, access to river, park. Equity.

2 owner financed tracts in Lacey Park Subd. on Hwy. 173 N from Bandera. Low down, good terms. Owner anxious to sell.

Lake Medina Shores, 2 lots. Good amenities for lot owners.

Many nice listings not advertised.

Bucky Densford, ADRE, Broker—535-4632
Cora Densford—535-4167
Ellie Densford—535-4632
Member National Association Of Master Appraisers

PINGLETON REALTY
River lots! Several tracts of land.
Commercial property, small acreage, large & small ranches.
Phone (512) 796-4904

Irvin Stevens Realty
1112 Main St. Bandera, Tx.
796-4337 796-3679 562-3471
Rough & rugged 21.16 acs. in Castle Lake Ranch. Road access top and bottom. High building site with best view in area. Has elect. $1250.00 P.A. $7,500 down.

65 acres, very near Bandera. Excellent for mobile park. Mobile home lots or for homes. City water available.

4 bedroom, 2 bath, 2 story home in Beautiful Highland Waters. All fenced, horse stalls, barn, good well and access to about 2 miles on the Medina River for fishing, swimming and horseback riding. Excellent price at $150,000.00. Good terms by seller.

110 acres located on FM 462 south of Tarpley in Medina County. Approx. 700 ft. of Hondo Creek crosses the property. Some level, some hill. $2250 per acre. Seller financed with 20% down, 20 years at 10%.

Extra nice 3 bedroom rock home near museum in Bandera. Fireplace, carport, garage and workshop. All on extra large lot. Near churches and shopping. $59,750.00.

Very comfortable large rock home on 1 acre, just outside city limits of Bandera. All fenced, fruit trees, lots of garden area. Home on city water but property has a working water well for garden and yard. Large storage, chicken house and more. All just $82,500.00.

3 excellent lots fronting on Medina River approx. 2 miles out of Bandera. Has trees planted, storage bldg. and water on the property. Full price $45,000 with terms. Can be divided.

If you are thinking of selling or buying real property and would like to know the many ways that financing and sales can be handled, we invite you to visit us. We now have 95% conventional financing on homes.

real estate 796-3718

$1.68 per col. inch
$3.36 min.

deadline Tues. noon

ATTRACTIVE ROCK HOME

In Bandera, fireplace, air conditioning, 2 car garage, 2 bedrooms, built-ins, concrete driveway, privacy fence, trees and landscaped.

MOBILE HOME

Twin Lakes (the only one we have left) with additions, store room and fruit trees, good fishing, price reduced to sell, $29,500.00.

OWNER FINANCING

25 to 30 acre tracts, good building site on paved road.

One bedroom cottage, nice lot, chain-link fence, edge of town, $29,500.

Office building, 2 room, bath, heat pump & air condition, all wiring and phone. Reasonable!

Modern living — 2 bedrooms, 2 baths, 2 car garage, 2 fireplaces, hot tub, Jacuzzi, carpet, heat and air. Exterior siding with rock. Located in Flying L. $160,000.

3 bedroom 2 bath, central heat & air, large living room & kitchen, carpet, on 2 lots. Priced to sell at $39,500.

2 bedrooms, 2 bath brick, 2 car garage, central heat &. air, built-in kitchen, carpet, chain link fence.

Remodeled house in Pebble Beach, 2 bedroom, 2 bath, central heat, fireplace, propane, air condition, carpet, two extra lots. Paved street and city water, Medina Lake access. Priced to sell.

40 acres in Pipe Creek area.

20 acres, good land. Bandera.

We need listings!

Marvin Hay Real Estate
Upper Main St.
Bandera, Tx. — 796-3587

DOROTHY A R D E N

EXCLUSIVE LISTING. Ten acres with 400 feet on permanent spring-fed creek. Dam on creek forms swimming area. Large two bedroom, two bath, fireplace, a garage-workshop. Unique secluded retreat. By appointment only. **$175,000.**

Do you need a house with quiet comfort, yet near Bandera Downs? This is it! 2 BR, 2 B, 2 WBFP, open LR-DR, CAH and a gourmet kitchen. There is a 2 car garage with a store room and a shady yard on an acre. By appointment only.

INCOME PRODUCING, 4 unit apartments near downtown location. Fully rented. Owner financing.

COMMERCIAL, 2.6 acres highway 16 frontage in city limits.

800 FEET MEDINA RIVERFRONT on this 7.3 acres in Bandera. Ideal for mobile home or travel park location.

LAKE ACCESS with a panoramic view from this 1 acre on Medina Lake. Small down, owner financing.

A RARITY riverfront lots in Bandera. Owner financing.

City lots, $500 down, owner financing.

Accepting listings for ranch, resort, commercial and residential properties.

Dorothy Darden Real Estate
796-3841

Exotic Acres, for sale by owner. 5 acres with 78x14 mobile, 3 bedroom 1½ bath, fenced. $37,500, 796-3328 after 6 p.m. 37-4tc

For sale by owner, entire city block (8 lots), approx. 2.5 plus acres. City utilities, low down, good terms. $21,500. 796-3860. 36-tfc

Gay Guilott Realty
REALTOR®

OFFICE 796-3517
796-3518
Gail Stone 796-3193

TEXAS LAND MLS

Hwy. 16 & Bandera Creek
311 B. Main St.
Mon.-Sat. 9-5 Sun. by appointment

UNSURPASSED VIEW bordering Bandera City limits. 5.07 acres, 3 BR, 3 B rock home, 385' Medina River frontage & Hwy. 16 frontage. Come see this one.

NEW HOME at the Flying L Ranch. Floor plan designed for comfort. 3 BR, 2 B, all appliances remain. Includes jacuzzi & satellite. **COUNTRY CLUB LIVING FOR $143,500.**

MEDINA LAKE HIDEAWAY, 2 rock homes on 1 plus acres. Terraced and landscaped. Larger home has 3 BR, 2 B and fireplace. Smaller structure is excellent for office or tandem home arrangement. Well house, and workshop could convert to another apartment. **SELLER WILL FINANCE. $110,000.00.**

OLD SILVER SPUR, overlooking Bandera. This 6.5 acre property features extensive rock work, 6 cabins (partially renovated) and 800 ft. of Medina river frontage. Excellent vestoration possibilities for family estate or rental property.

VERY NICE 3 BR, 2 B rock home in town. 1 blk. off Main St. Beautiful yard & well mantained. $87,500.00.

2 OR 3 ROCK CABINS ON THE RIVER, paved road access, water & electricity. Put your imagination to work to restore. Owner financing.

TWO COMMERCIAL CITY LOTS. Great potential. $21,500 each. Assumable note.

450 ACRES KERR COUNTY. Deer proof fencing. Excellent hunting. Good water. Good hunting camp. **REDUCED TO $1100 P.A. WITH TERMS.**

16.2 ACRES JUST OFF HWY. 16 on paved county road. 2 good water wells, septic, elec., telephone, 42x20 work bldg., fenced, excellent road frontage. Good commercial site, not in a subdivision, $5,000.00 P.A./Terms.

180 PLUS ACRES. South of Bandera. Well, electricity, hunters cabin, completely fenced. $1450 P.A. Will divide.

63 PLUS ACRES fronting FM 2828. Bandera Creek frontage. Numerous springs. Rugged, views! Ideal hunting & recreational property. Only $1995.00/acre. terms by owner

25 ACRES, farm house, pretty pasture land. Great for horses, $138,500.00.

28 PLUS ACRES IN MEDINA AREA. Views unsurpassed. Bldg. sites. All for $2000 P.A. with owner terms. **WILL SELL TX. VET.**

20 to 30 ACRES with good road frontage, just minutes out of town. $2450.00 P.A. Owner will carry for 20 years. 10% with 20% down.

20 ACRES. Beautiful rolling tree covered land, paved road frontage. Just south of town. 3 BR, 2 B rock home. $175,000.00.

NEW 3BR, 2B on 13 ACRES, fronting **ELM PASS RD.** Double fireplace, large master suite, chain-linked fence around perimeter on 3 sides, terrific views & barn. Only $85,000.00 with assumable notes.

10.4 ACRES beautiful large trees and level land. $3250 P.A. with great terms by owner. Assumable 7¾% interest note.

3BR, 2B LOG HOME, small acreage in exclusive subdivision, $92,500.00.

3/2 HOME ON 1 PLUS ACRE. Just off Hwy. 16. Level land, nice trees, good for horses. $58,000.00

NEW HOME, READY TO MOVE INTO. Three bedroom, two baths, two car garage. Owner very anxious to sell. $64,500. Call for details.

BEAUTIFUL TWO STORY 3 BR, 2 B shell home in Oak Country. Ideal location. $65,000.00. Come finish it out with your own flair!

ROCK MANSION ON ONE CITY BLOCK. Property includes 2-story main house with 18 rooms (4 apts.), additional 2-story rock house and 2 garage apts. Owner finance.

EXQUISIVE CONTEMPORARY 3 BR, 2 B on the North Prong of the Medina River. Deep water & large Cypress trees & all amenities. $250,000.00.

OLDER ROCK HOME overlooking **MEDINA LAKE.** Sunrise view and peaceful surroundings. 2 BR, 1 B with large family room, shop and double garage. 1.97 acres with 295 feet of lake frontage. **Now $155,000.00.** Owner financing negotiable.

FIELDSTONE HOME overlooking **MEDINA RIVER** on small acreage. 2 BR, 2 B, study, fireplace, screened porch. Reasonably priced and well maintained.

17 acres, FREEDOM SPRINGS RANCH, $60,000.00 terms. Beautiful views.

NEW 3 BR, 2 B UNDER CONSTRUCTION. On beautiful lot out in the country. Many extras, $65,000.00.

11.7 ACRES, BEAR SPRINGS RANCH. Seasonal creek, cabin, outstanding views. 2.5 miles N. of Pipe Creek. $3,000 P.A.

25 ACRES, cleared, fenced, pond, just off Hwy. 16, unrestricted, near Pipe Creek with excellent road frontage. $3750.00 P.A.

HORSES: 10 plus or minus acres. Excellent pasture for arena or fertile field for garden. Good access to Hwy. 16. $3250 P.A. Call for appointment to show.

5 ACRES ON Bear Creek, elec., new pump to creek & view. **Look at this one!.** All this for $3500.00 P.A. Access to nearby fishing lake.

5 PLUS ACRES, nice cabin on a slab, seasonal creeks. Minutes out of Bandera. $22,410. Assumable note.

MEDINA RIVER. 193 ft. of river frontage. Excellent site for travel trailer or family recreation. Additional acreage available. Owner terms.

BANDERA RANCH ACRES. SEVERAL SMALL ACREAGE TRACTS with good building sites & fantastic views. Low down payment with excellent owner financing.

SPACIOUS 3Br, 2B native stone and redwood home in Indian Waters on 3 lots. A beautiful home priced at $85,900.00.

DOUBLE WIDE — wide modular on the **MEDINA RIVER** with access to the lake. $85,000. **ASSUMABLE 3% WITH 20% down.**

MEDINA. 2Br, 2B brick home on 3 large lots near the school. A great buy at only $52,500.00.

BUY OF THE WEEK. 4.63 acres, in Bandera Ranch Acres, beautiful tract, can be bought for $10,000 CASH.

NEWER 2 BR, 2 B mobile on large lot, city utilities. $29,000.00 assumable note.

MEDINA LAKE over 600 ft. of water frontage. Electricity & water. Great amenities and view. Priced at $30,000.00 with excellent terms for 3 lots or will sell separately. **Owner moving. Make us an offer!**

TWO BEAUTIFUL TRACTS ON MADRONA CREEK. Central water system. Only $16,000 assumable note.

LAKE LOT WITH beautiful trees & wildlife. Secluded location for building site or mobile. $106.24 per month. Call for details.

2 LOTS AT WHARTON'S DOCK. One room cabin, storage bldg., water available. $15,000 assumable note.

SMALL ACREAGE TRACTS in Timber Creek Ranch, Big Valley, Oak Country, Flying L Ranch & Altamira Hills.

For sale by owner, 3-2-1 brick, FP, patio, CH & A, on 1/2 A, lake front, fenced. $67,000 by owner. Ph. 796-4671. Carry part. 34-5tp

Home for sale. Bandera City limits. 3 bedroom, 2 bath, central heat and air, attached garage, fully carpeted. Home on full city lot with nice location. Sales price: $60,000.00. For sale by owner. Call 512-796-3728 or 512-796-4397.
23-tfc

Equity and assume payments $70 monthly on lot, 120x83. Trailer or small home, Enchanted Rivers nearby. Call after 5 p.m. 662-8200.
36-3tp

Small Ranch

18 acres, approximately 3 miles from Lakehills, Medina Lake. Many beautiful oaks, black level land. Excellent water system, garden, fruit trees. Well-built lovely masonry home and large workshop. Plenty of deer. Must sell.

Panchita
Lake Medina Property
535-4678 751-2168
713-342-8040
29-tfc

Trustee Liquidation Constant Level Lake LBJ

Must liquidate RV, mobile, and building sites, golfing, country club, lake access, landing strip, wooded views.

From $2500. TERMS.

Why buy membership, when you can have your very own site. For just $40 a month.

Call collect 598-2261 or 598-2213.
38-4tc

FOR SALE — Near Medina River and town of Bandera, 3 bedroom 2 bath, double-wide, Palm Harbor home. Fireplace, fully enclosed, redwood front and back porches, home and land only $40,000 to settle estate. Bob Cage Realty, 695-8787.
37-4tc

BY OWNER. 3 bedroom, 2 bath rock home on beautifully shaded 1/2 acre in Indian Waters Subdivision. Central heat/air, fireplace, ceiling fans, storage building. $77,000.00. 796-4924 or 796-3061. 9-tfc

2 bedroom, 1 bath, masonry home within city limits of Bandera, Texas. Nice location with large oak trees. Sales Price: $45,000.00. For sale by owner. Call 512-796-3728 or 512-796-4397
23-tfc

BILL CASTLE
Ranch Real Estate
REALTOR®

RANCHES

#110—65 ACRES with beautiful view. Highway frontage on FM 1077. excellent hunting. $2,200.00 per acre with financing.

#104—183 ACRES WITH 3,200'-HIGHWAY FRONTAGE. $1,450.00 per acre.

#109—50 ACRES WITH LIVE WATER. All weather road with owner financing.

#111—40 ACRES WITH WELL AND ELECTRICITY. Live springs, 75% Valley, good hunting, easy terms.

#105—HORSE FACILITIES. Rock home on 40 plus acres. Lakes, guest home, paved driveway, high fenced, high-way frontage.

#102—OLDER RANCH HOME WITH AIRSTRIP. 335 Acres of beautiful Hill Country. $1,650.00 per acre. Owner financing.

#112—421 ACRES VERY NEAR MEDINA. Small hunting cabin, well, electricity, small lake.

#113—HOME ON 100 ACRES. Good soil, not rough. Financing.

#114—80 ACRES, COUNTRY COTTAGE, YEAR ROUND CREEK. 2 bedroom, 2 bath, living room, kitchen, 3 screened porches. Newly re-decorated. LOTS OF LIVE WATER!!!.

#115—242 ACRES WITH LODGE, guest home and horse facilities. Medina River runs through ranch with good fields.

HOMES

#212—4.5 acres with neat mobile home. Deer proof garden, has shop and storage bldgs. Near Bandera Downs. Priced right at $28,000.00.

#211—4 bedroom home on 5 plus acres. Has creek frontage. Owner financing. $105,000.00.

#210—THREE BEDROOM HOME on 4 plus acres. Highway 173 frontage. 10 storage units completed, foundation for 10 more. Very attractive.

#208—BRICK HOME IN TOWN. 3 bedrooms, big yard, huge trees. $45,000.00.

#201—FOUR BEDROOM HOME WITH HORSE FACILITIES. 20 acres with more acreage available.

#207—HOME IN MEDINA. Two bedrooms with fireplace, porches. Big yard with apartment on property.

#209—10 ACRES WITH 28x70 MODULAR. Beautiful trees. Home has been well taken care of. Near Pipe Creek.

LAND/LOTS

#311—3.16 ACRES NEAR RACE TRACK. Paved road frontage. $2,400.00 per acre.

#309-SIX CITY LOTS NEAR MEDINA RIVER.

#500—10 ACRE TEX-VET TRACTS. Initial investment under $1,400.00. Call for more information.

#301—TWO ACRES with big trees. Excellent homesite. Terms by owner.

#510—8 remote acres, lots of deer and wild hogs. Beautiful cabin site. $1,400.00 per acre.

#512—25 ACRES NEAR MEDINA. Highway frontage. TERMS.

#513—36 ACRES WITH CABIN AND MOBILE HOME. Easy financing. Highway frontage on West Prong near Medina.

#511—25 ACRES WITH PAVED ROAD FRONTAGE. Cleared and fenced. Beautiful trees, very near Highway 16 and Pipe Creek.

BUSINESS/COMMERCIAL

#401—FAMILY OWNED AND OPERATED RESTAURANT.

#402—GUEST RANCH WITH ALL FACILITIES AND RIVER FRONTAGE.

Call Anytime — Office 796-8212
Bill 796-4766 Ken 796-3436 Faye 796-3149

MLS
REALTOR®
Elsie Brandt Smith Realtor

"The Most Important Thing Our Real Estate Earns Is Your Trust"

Off. 796-4677 or 796-3748 — Res. 796-4574
Sunday by appt. only.
Associates:
Pam 796-3877, Rita 535-4640, Mark 796-4536

*****HOMES*****

A LITTLE TLC will go along way in this comfortable town home. 3/1 fenced yard. Assumable loan or refinance. $47,500 or make offer.

IMMACULATE COUNTRY HOME on 2 plus acs. Walking distance to Medina River & town. 3/1, good well, shop, garden, lots of special features here. $79,500, owner will finance with small down to qualified buyer. This property is commercial or residential.

VERY ATTRACTIVE PALM HARBOR HOME, 2-2, rocked in, nice yard and close to Medina River. Owner needs to sell now. Only $42,000.00. Owner will carry note.

COMMERCIAL/RESIDENTIAL, 3 BR/1 bath completely remodeled. All amenities. Fenced yard, ½ block off Main Street, $35,000.00 financing available.

SERENE SETTING for this remodeled 3 BR/1 bath residence. All amenities. Splendid trees on fenced city lot. $33,000.00. Financing available.

REAL NICE remodeled/inside and out. 2 BR/1 bath. All amenities. Large city lot. Fruit trees. Tin garage and workshop, $37,000.00. Financing available with $4,000 down.

*****ACREAGE*****

SAN JULIAN CREEK ESTATES, 2½ mi. 173 S. **The most exclusive subdivision NW of San Antonio, with the most beautiful oak trees in Bandera county. Some tracts have LIVE CREEK FRONTAGE. Available financing with 20% down, 10% for 10 yrs.**

VERY NICE LEVEL 10 acre tract. Lots of large oaks. Elect. nearby, water provided. Low interest loan assumable. Call for more details.

MEDINA RANCH with good hunting. Over 800 acres will make a nice company retreat. 2 large lakes for good fishing, added to the excellent hunting found here, make this a choice property. Less than $2,000.00 per acre with terms.

HILLTOP VIEW FOR MILES AROUND on this 12 plus acs. Lots of trees and good bottom soil. New mobiles ok. Highway frontage. Assumable loan.

GENTLE TERRACED LAND WITH LARGE OAKS, almost 6 acres, paved road frontage. Close to Bandera Downs. Owner needs to sell. Asking only $1785 p.a. net.

CLOSE TO SAN ANTONIO, 10 acres with nice 3/2 house. Paved road frontage. Access to nearby lake with good base and cat fishing. $62,500.00 with terms.

SMALL ACREAGE, NOT IN A SUBDIVISION? IMPOSSIBLE? Hardley. 12 plus acs with highway frontage, close to town. Call for details.

KERRVILLE HIGHWAY — 13 plus acs with good soil, trees and good location for a stock tank. Buy all or part. No mobiles. $2800.00 per acre.

Bandera Ranch Acres, 5 acres, $2400.00 per acre.

Bandera Ranch Acres, 5 acres, lots of trees. $2200 per acre.

SOLD
SOLD

TWIN LAKES: Beautiful building site with trees, just off Hwy. 173 North, $7,000.00.

*****COMMERCIAL PROPERTY*****

COMMERCIAL PROPERTY with excellent improvements. Plenty of parking area. Good investment at under $100,000.00.

COMMERCIAL PROPERTY. 4 plus acres just outside of Bandera on Hwy. 16. Call for details.

WE CUSTOM BUILD
Residential — Acreage — Commercial
603 Main Street, P.O. Box 103,
Bandera, Tx. 78003

classifieds 796-3718

$3 min. (charge) $2.25 min. (cash)
25 words min., 6¢ per word thereafter

deadline Wednesday at noon

for sale

REAL ESTATE

For sale, Medina Lake near State Park — Beautiful 3 level 2000 plus sq. ft. rock veneer home, 2½ tiled baths, large patio, covered porch, out buildings on 2 plus landscaped acres overlooking lake. Call owner for appointment. 751-2910.
38-4tp

FOR SALE — Pipe Creek area, 17.5 acres and 3 year old double wide, 3 bedroom 2 bath. Also 6 stall horse barn with tack and tool room. Call Century 21, Prestige Realty, 512/344-4994 ask for Rex.
38-4tc

Ten (10) acres ideal commercial property, San Antonio edge of Bandera, Texas. Good location for hotel, motel or shopping center. Approximately 400 feet on Hwy. 16 and 800 feet of river frontage. Will consider subdividing. Call 512-796-3728 or 512-796-4397.
23-tfc

Approximately 2.6 acres highway frontage within Bandera city limits fronting on San Antonio Highway. Ideal commercial site. For sale by owner. 796-3728, 796-4397 or 796-3841.
44-tfc

FOR SALE

PURPLE MARTIN BIRD HOUSES. Aluminum and wooden. $18 and up. Write for free brochure. Henson, Box 280, Charlotte, Texas 78011, phone 512-277-1288.
38-2tc

Belgian stud service. 751-3099.
35-4tc

1983 mobile home, 14x68 feet, 2 bedroom, 2 bath, central air & heat, assume payments, no equity. 535-4945 call after 4 p.m.
35-4tc

FOR SALE - 1982 Ford Super Cab, long wheel base, air conditioner, 6 cylinder, $7000. 796-4532.
36-tfc

Oak firewood, 796-3200 evenings.
37-3tc

$25 REWARD, for any sewing machine I can't repair. $19.95 clean, oil & adjust tension. The Sewing Machine Man) at Ken's T.V., 796-4567.
32-eowc

FOR SALE — Broccoli, peppers, sweet & hot, 1 gal. Brazos berry plants, flowering plants, house plants, shrubs. Eve's Garden Shoppe, Hwy. 173N, Bandera, Tx, 796-3533.
37-3tp

HAY FOR SALE — All kinds, peanut, coastal, grazer, sudan. 512-663-2712. Yogi Cubriel, Devine, Tx.
30-tfc

Hay for sale, hybrid sudan and hegari, day 751-2069, night 751-2681.
37-tfc

Garage sale — like new clothing, (infant through adult), bird cage, filing cabinets, organ, furniture, lots of odds and ends. March 28 and 29, 8 a.m. to 4 p.m., 807 Cherry Street, (next to Bandera kindergarden).
37-2tc

FOR SALE — Several registered Rambouillet Rams, horned or polled, contact Herbert Boerner at 995-3688 or Harvey Boerner at 995-2597, Comfort, Texas 78013.
37-5tc

King size waterbed, double drawers, valued at $1200, will take $600. 796-3483 or 796-3747, also bunkbeds $125.
37-2tc

79 Chevy, 350 Auto. AC, PS, 4 speaker stereo, customized, utility van, cream puff, $5500 firm. 796-3757.
32-tfc

Firewood For Sale —Also— Tree Trimming Wood Cutting Log Splitting Brush Hauling Allen Heiser

Brush cleared by hand.
796-4390 or 257-3393

Easter Bunnies!

Mix of chocolates, grays & browns. Also pure bred Californians and Rex. These would make excellent show rabbits or breeding stock bunnies. Parents purchased from show breeders with papers. $1.50 and up. Susan Jennings 796-4843.
37-3tc

Bulls For Sale Herefords

Registered & Commercial Range Bulls
1 yr. to 3 yrs. old.
—Also—
Quarterhorses For Sale.
Hank Modgling
Vanderpool, Tx.
512-589-2256
11-tfc

Rabbits and cages for sale. New Zealand white, Reds and Californians. One black French Lop. Feed and supplies furnished. Call after 5 p.m., 535-4314 ask for Brian or Brad.
36-tfc

AAA Superior race horse standing at stud $500. 698-3816 Truly Truckle and Go Man Go blood lines. Shares also available.
36-12tc

Spring sale — baby bed, play pen, glass ware, curtains, bedspreads, antiques, clothing, very good prices. Friday 29 and Saturday 30, 9 to 5. Old Rock Store in Medina.
38-1tc

'84 Capri Estate station wagon, fully loaded, white with wood grain siding, low mileage, excellent condition, the best deal in town. 796-4943.
38-1tc

TVs for sale? No, we fix 'em, Lowe's TV, 802 Main St., Ph. 796-4245.
38-1tp

Brand new 19 inch Zenith color TV. Cable-ready, digital dial. Best offer. 2 dinette sets. Baby crib, perfect condition, $150. 796-3803.
38-1tc

Stocker catfish fingerlings, order now for mid-April delivery. $30 per hundred. Jones' Fish Farm, 995-2006.
38-1tc

FOR SALE — Reg. Appaloosa filly, buckskin/white blanket, black legs & mane, 20 months, halter broke, flashy, gentle. $650. 796-3498.
38-1tp

FOR SALE — 1977 Plymouth Volare, air conditioner, radio, automatic transmission, good tires, call 589-2288 after 6 p.m.
38-1tc

FOR SALE — Just in time, Easter Bunnies, 796-4906.
38-2tc

AKC Pomeranian female, house broke. Selling due to allergies. 796-3877.
38-2tc

Septic tanks installed, $1 per gallon, call 589-2838.
38-2tc

For trade or sale — a horse and a half submergible pump, 85 gallon tank and controls, 535-4734.
38-1tc

YARD SALE — Several families, kids' toys, kids' clothes, odds and ends, 604 Pecan St., SATURDAY, MARCH 30, 9:30 a.m. till ?
38-1tc

Polled Hereford bull, yearling purebred, beautiful. Call 589-2685.
38-3tc

FOR SALE — 1973 Mayflower trailer. 36'x8'. Nice carpet and curtains. $2,000, call 796-3265 after 6.
38-1tp

FOR SALE — 1976 Toyota Celica GT, 5 speed, AC, AM/FM stereo, clean, economical transportation, $1680, 796-8152.
38-1tp

FOR SALE — used 16 cubic ft. Frigidaire refrigerator. Working condition. Could use some repair, $75, 535-4087.
38-1tc

7 yr. old registered Beefmaster bull. Gentle, pasture proven, top quality. Call C.W. Heinen. 796-4586 or 634-2351.
38-4tc

Auction
Sunday, March 31
Starting 12 noon

Viewing time 2 hours before sale time.
Estate of Beulah M. Huffaker of San Antonio, Texas.
Auction to be held at Hwy. 27 West, Ingram, Tx. Across from Bernhard's Lockers.

Glassware, China, many antiques and collectables, refrigerator with ice maker, large chest deep freeze, queen size hide-a-bed, plus hundreds and hundreds of other items. Bring your trucks and get the bargains. 3 p.m. sharp: 1952 Chevy deluxe 2 door, 1 owner, less than 50,000 miles. Also 8x16 portable building, 1975 Kawasaki 900 very good, 1972 Honda 350 very nice.
Food and Drinks Available.
Auctioneer A.D. Hill, Sr. TXS-016-0072
38-1tc

Cactus Country Horse Sale!

March 30, 1985 at 3 p.m.
Bee County Coliseum
Beeville, Texas

Horses may be seen performing Saturday morning from 8 a.m. to noon. No horses accepted after March 26.

Morris Auction Service
Mark L. Morris TXS-045-0427
512-358-4774 512-358-7124
38-1tp

FOR RENT — Beautiful 3 bedroom 1 bath, central heat and air, spacious kitchen, large covered patio, $425 month. Call Nancy at 699-1551.
38-1tc

For rent or lease: Need responsible couple or person for two bedroom house in town. Furnished or unfurnished washer and dryer, large fenced backyard, carport, garden spot. Nice quiet place. Will lease from 1 May 85 until 1 Sept. 86. Will make good deal to right person. 796-8151.
38-2tp

For sale or rent — 3 Br. 2 bath home with fireplace and double garage, GE kitchen and Carrier heat and A/C. On 2½ fenced acres. Country living at it's finest. 512-696-4488 evenings.
37-tfc

FOR RENT — 2 bedroom, 2 bath, apartment in town. $250 a month, $150 deposit. 796-3728 or 796-3841.
11-tfc

FOR RENT — 3 bedroom, 2 bath, like new mobile home on 2 beautiful acres in downtown Pipe Creek. $325 per month. Call 535-4555 from 9-5.
37-2tc

For rent or lease — Main Street, Medina, 4,000 ft. for warehouse, office, antique, or flea market. Will finish interior to suit tenant. 589-2834.
37-2tp

RENT RINSENVAC

...The compact carpet cleaning machine that lifts dirt, grime and residues out of carpets...and does the job professional cleaners charg up to a hundred dollars for.

RINSENVAC
Cleans Carpets Cleaner, Keeps Them Cleaner Longer.



Rent for **$3.99** for 4 hours.
Monday thru Friday
True Value
Hardware - Lumber — Gifts
805 Main St., Bandera, Tx.

FOR RENT in Bandera.

2 bedroom house with natural gas and stove. Must come to ranch to see Louis Sutton, 20 miles above Medina. Call 589-2258 before 8 a.m. or after 8 p.m.
36-tfc

MOBILE HOME, LIKE NEW, nicely furnished, waterfront cove, Wharton's Dock, lease $200 to couple for help with owner's weekend home. Deposit $150, 1-512-342-6886.
35-tfc

Rental weekend special disc player & 5 movies, $24.95, Ken's TV, 1105 Cedar, 796-4567.
35-tfc

FOR RENT — Small 1 bedroom furnished house. All bills paid. $250 month, $75 deposit, prefer single. 796-4383.
35-tfc

1 bedroom mobile home, completely furnished, all bills paid. $275 month, $75 deposit. 796-4383.
35-tfc

Small house for a couple or single. Partly furnished 796-4607.
38-1tp

Trailer house for rent — $200 month, $150 deposit. 5 miles out of Bandera. 796-3876.
38-2tc

Available Apr. 15, 2 br. home on river front lot, $300 mo. plus deposit, references required. Call 796-4915.
38-1tp

FOR RENT — Commercial building next to washateria at Wharton's Dock, next to Medina Lake park, good for business or storage. $125 per month, plus deposit. 1-589-2507 or 1-895-1811.
37-2tc

FOR RENT — Mobile home space, electricity, septic tank and city water, ideal location in Bandera Estates, 796-3943.
37-tfc

for rent

Now leasing brand new duplexes, no deposit, kids and pets O.K. Call Bea at 535-4882 or Tamby at 1-896-4589 after 6 p.m.
38-tfc

FOR RENT — Small furnished cabin by the lake, $180 month, bills paid, 751-2129. Call any time, if not home leave message.
38-1tc

HOUSE FOR RENT with 5 acres. $375 with $150 deposit. Prefer someone permanent. 796-3877 or 796-4677.
38-1tc

2 bedroom, partly furnished, including air/utilities, $400. Flying L Golf Course. F.N. Villasana, 696-8041.
38-1tp

2 Br. 1 B, 14x60 mobile home, $300 mo. plus deposit, references required. Wharton's Dock, 796-4915.
38-1tp

For rent in Bandera — Mobile home and house trailer space. Call 589-2258.
33-tfc

Pipe Creek, furnished 1 bdrm. cabin on 5 acres. Air/heat, creek, lake access, $260 per mo., plus electricity. 1-824-4113 evenings and weekends.
37-2tc

New mobile home for rent, CH & A, W/D, or RR 2828, near SH 173, 350 per month, phone 796-3296.
37-2tp

lost & found

LOST DOG: English Setter, male, orange belton coloring (spotted). Last seen Medina area, blue collar w/tag (reward). Call 796-3061 between 8-5 or 796-3837.
38-1tp

LOST: Tall, black and buff dog; Malamute, wolf and German Shepherd. May have been picked up. Answers to name of Kody. **REWARD.** Call Boerne 249-2936.
38-1tp

LOST: Children's puppies, one part Golden Retriever, one is part Black Lab. Last seen on Saturday at Jack Frazier Electric. Please call 796-3429.
38-2tc

wanted

Wanted to borrow, rent, lease or buy a cello, Robert H. Williams, 796-3619.
37-3tc

Help wanted: Mixed drink bartenders and cocktail waitresses. Pleasant outgoing personality a must. Please call Bruce at 796-8162.
37-3tc

Help wanted. Hill Country Spring Water, Utopia, Texas. Apply in person or call 1-512-966-2121 or 1-800-292-4029.
37-2tc

General cleaning, laundry, 1 day per week for two adults. Must have transportation and speak English. 796-8434.
37-2tc

Part time secretary needed good with meeting the public, please call 796-3463, ask for Jerry.
37-2tc

We do all kinds of odd jobs large or small, for further information. Call 796-3740.
38-tfc

Wanted

LVN for 3-11 and 11-7 shifts at Purple Hills Nursing Home.
Please contact Mary Bispham, RN, Director of Nurses at 796-3767.
38-tfc

Sales....
We're not for everyone.

That's why we're successful. If long hours, high income and love for what you do excite you, read on...

It takes a winners profile to make it here. If you quit easy, we're not for you. On the other hand if growth, challenge and commitment turn you on, call us for further details, we're:

Thousand Trails
751-2444 or 695-8734/Mr. Jackson
10-12 Daily.
37-tfc

Hostess/Registrar

Thousand Trails, Inc., a dynamic leader in outdoor recreation is seeking two qualified candidates to perform administrative functions in support of our sales office.

Hostess Position Requires:
- Positive Attitude
- Excellent Communication Skills
- Clerical/Administrative Experience
- Dependability

Fantastic opportunity for person seeking a career dedicated to growth and responsibility. Immediate opening. Excellent benefits. Call Dolly Raufield or Jo Harrell at 751-2444 or 695-8734.
Thousand Trails, Inc./Equal Opportunity Employer

REWARD!

$100 reward for information leading to the recovery of the 250 gallon butane tank stolen from Exotic Acres in February. No questions asked. Call 796-3877 evenings or 796-4677 days.
38-2tc

Individual wants quality American & primitive tools, boxes and antiques. Also interested in Quality Country style handcrafts (cutwork, tatting, stained glass, blacksmithing, etc.) 589-2236.
36-3tp

Wanted experienced duct installer, good benefits. Send resume to: P.O. Box 1177, Bandera 78003 or call 796-4310.
33-tfc

Get ready for summer. Lose weight, feel better! 100% natural herbal health program for everyone! Ask for information. Wanda Bunch. 796-8352, 1103 Cedar.
35-4tc

Retired bachelor looking for clean, inexpensive trailer, cabin, or small house to rent. Lake Medina area. Will exchange references, 751-2308.
38-1tc

Wanted to buy 6-year baby bed and mattress, also electric cement mixer, any condition. Phone 796-8416.
38-1tp

Nurse aides positions available on 7-3 and 11-7 shifts at Purple Hills Nursing Home. Apply in person, please, 9-3 Monday through Friday.
38-tfc

Seasonal or yearly deer lease for two experienced and safe senior citizens. Call collect 512-673-0609 or 670-0880.
38-4tc

Male LVN/Female RN available for private duty this area. Home or hospital, full/parttime 751-2730. References.
38-1tc

Bookkeeping, tax forms, payroll, financial statement and income statements, 30 years experience. 905 Main in H&R Block office. Margaret Parodee, 796-3616 or 796-4937.
38-tfc

WANTED: Fast and accurate typist wanted for part time work Tuesday afternoons, Wednesdays, and some other times. 796-3718 for appointment.
38-1tnc

Weekend kitchen and housekeeping help needed. 796-3639.
38-tfc

Piano and violin teacher is interested in moving to Bandera if enough potential students are interested. 30 years experience. Write J.K. c/o Box 666, Bandera, Texas 78003.
38-2tp

Dog obedience classes coming to Bandera. Classes for puppies and dogs of any age. Call 796-3351 or 796-4261 after six and weekends.
38-1tc

Dog obedience classes, Hill Country Kennel Club of Bandera, registration April 9 at 7 p.m. Fred Riley Motor Homes, I-10 near Boerne, 535-4193 or 796-3351.
38-2tc

A Total House Cleaning Service!

Put your spare time where it counts—with your family, and leave the cleaning to us! For vacationers—will take care of plants also. Call Karen Lowe at
535-4542.
38-2tc

misc.

CLOUSNITZER RANCH is posted against hunting & all types of trespassing. Violators will be prosecuted. All previous permissions are revoked.
11-1-85

Buy, loan or trade on guns, tools, gold, silver or anything of value. Paying top dollar. Hill Country Coin & Pawn, 1464 Junction Hwy., Kerrville, Tx. 895-1888.
9-tfc

Lose Weight & Inches Now!

Exercise not necessary. Lose 3 to 7 pounds first week. Additional 10 to 29 pounds first month. For information call 535-4637.
37-2tc

Medina Barber Shop

is now open for business. Hair cuts $3
512-589-2234
37-2tp

Texas State Pest Control

Roaches, Termites, Fleas & Ticks.
796-3137 or 796-3815 after 6 p.m.
38-2tp

For Complimentary Facial or Re-order, Call:
Ila Mae Byars
Your MARY KAY Representative.
Bandera 796-4126
Immediate Delivery!
18-tfc

Buy, loan or trade on guns, tools, gold, silver or anything of value. Paying top dollar. Hill Country Coin & Pawn, 1464 Junction Hwy., Kerrville, Tx. 895-1888.
9-tfc

PAWVLIK ELECTRIC

*New Construction
*Remodel
FREE ESTIMATES
Kenneth Pawvlik
PHONE 796-4905
28-tfc

ALTERATIONS REPAIRS

Bring your sewing problems to me! Too long, too short, broken zipper, whatever! Reasonable prices. Years experience.
Wanda Bunch
1103 Cedar St.
796-8352
M & W Sales
Next to Ken's TV/Washpot
37-4tc



HEALTH INSURANCE

Group or Individual
Joe McMullan sells the best coverage for the lowest cost!
CALL:
Joe McMullan Insurance 796-3726
30-tfc

Tractor Work
Garden Plowing
Post Hole Digging
Shredding
All new equipment.
512-589-2234
37-2tp

*Bridges *Driveways *Rip Rap
*Culverts *Cattle Guards *Sidewalks
*Patios

Jimbo's
Concrete Work
—FREE ESTIMATES—
Jimmy Rambin Rt. 1, Box 36 D
(512) 589-2288 Medina, Tx. 78055
11-tfc

READY MIX CONCRETE

- Earthmoving
- Sand • Fill • Paving
- Land Clearing
- Gravel

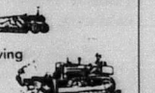

Roger Stevens
796-3714

Box 24

classifieds

796-3718
deadline Wednesday at noon

$3 min. (charge) $2.25 min. (cash)
25 words min., 6¢ per word thereafter

PUMP AND WATER WELL SERVICE
TURNER—WILLIAMS
Complete Service
Ray Turner
Paul Williams George Hohon
Bandera 796-4734 Texas
37-2tp

PLUMBING
Johnny Adamietz
• Trenching • Repairs
• Service Installation
796-4368
or 1-634-7517 (Home)
Still serving Bandera County.
2 nfc

MOBIL DIESEL SERVICES
Truck & Tractor Repairs
We Service All Industrial & Farm Equipment
Hydraulic Repair & Engine Rebuilding
We Specialize in Field Service
office home
796-4858 Wesley Stevens 562-3475

J & L SMALL ENGINE REPAIR SERVICE
SMALL GAS ENGINES
LAWN MOWERS — WEED-EATERS
TILLERS — CHAIN SAWS
OPEN MON.-FRI.
SAT. TILL NOON
1202 Hackberry
796-3830
34 nfc

—Water Well Drilling—
Armadigger Drilling Company
796-4734
Most Wells Drilled In One Day!
Bandera, Texas
License #'s 2060, 2265
2 nfc

KING-DERGARTEN
404 Third Street
Kindergarten 9 a.m.-noon.
Licensed Day Care
7:30 a.m.-5:30 p.m.
Monday through Friday
Mrs. Melvin King — 796-4175
2 nfc

GEORGE
Cement Finishers
*Foundations
*Driveways
*Sidewalks
*Patios
PHONE 796-4768 Bandera, Tx.
GEORGE FERNANDEZ
36 nfc

Roofing—Remodeling
Cabinets • New Homes
Additions • Walks & Drives
FREE ESTIMATES
J.M. Heidelberg
751-3442
Lakehills, Tx.
31 nfc

BONDED 15 YRS. EXPERIENCE
QUEEN'S JANITORIAL SERVICES
Get the BEST for less.
RESIDENTIAL—COMMERCIAL—FREE ESTIMATES
Karen 796-3667 If no answer
Bandera, Tx. call 796-3913
24 nfc

Pipe Creek Water Well Co.
License #2450
535-4880
Drilling & Service
Randy Roberts
Reagan Peterson
26 nfc

BOARDING • HORSE TRAINING • HAULING
ROSA LEE MATTSON 512-796-3948
SKY MATTSON Bandera, Texas
31 nfc

B & G Services
*Septic Tanks Installed
*Light Dozer Work
*Lot Leveling *Dirt Hauling
"FREE ESTIMATES"
796-8467
33 nowc

HEVENOR LUMBER COMPANY
Lumber
Plywood
Cement
Fencing
Negley Paints
Insulation
Treated posts & lumber
Much more....
1300 N. Main — Bandera
796-3709
Delivery available.
7:30 - 5:00 Mon.-Fri.
8:00 - noon Sat.
36 nfc

All Kinds Free Estimates
JOHN HUTCHESON
FENCE BUILDING
Rt. 4, Box 14A 512-796-3679
Bandera, Tx. 78003 Day or Night
28 nfc

Jay Edwards' JBJ CONSTRUCTION, INC.
*New Construction
*Remodeling/Repairs
Residential/Commercial/Farm
FREE Custom Plans Estimates
Office 535-4555 Home 535-4100
10 nfc

Clements ELECTRIC
Licensed & Bonded
Electrical Contractor.
*Residential *Ceiling Fans
*Meter Loops
*Remodel Service
J.M. Clements
Bandera, Tx. 78003
512-796-4610
28 nfc

Hybrid Sudan Seed recommended for this area is SX-17.

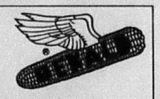

It is leafy and fine stemed and tends to stay alive in dry weather and resume growth when it rains. Recommended planting rate for high germination seed is 35 pounds per acre. Seed cost is about $16.75 per acre less quantity discounts.

Corn and sorghum seed also available. **DEKALB-PFIZER GENETICS**

Authorized Dealer/George A. Holekamp
Holekamp Ranches
1401 Fall Creek Road/Kerrville, Tx. 78028
Call Collect: 257-5914
37-2tp

Installation & Service
Sandidge Electric
Meter Loops — Electric Wiring
Ceiling Fans — Light Fixtures
George W. (Buddy) Sandidge
(512) 796-4756
P.O. Box 894 Bandera, Tx. 78003

AMERICA'S ENERGY IS MANPOWER
HILL COUNTRY COLLEGE FUND
for
Schreiner College

Bandera Lodge No. 1123
A.F. & A.M. meets the 2nd and 4th Monday nights of each month at 8:00 p.m. All members are urged to attend. Visiting Brethren Welcome!
John Provance, W.M.
Irvin Stevens, Sec.
36 nfc

ROOFING
Specialist in all types of roofing.
28 Years Experience
*Composition *Tile *Hot Asphalt *Wood
REPAIRS — RE-ROOFING
Serving the Hill Country for 12 years.
FREE ESTIMATES 796-4472
—Clark Woods—
18 nfc

Build with
LeSTOURGEON MASONRY
For beauty and lasting durability.
•Brick •Rock •Block
Commercial & Residential Fireplaces Our Specialty
All Types Of Masonry Work
CECIL LeSTOURGEON
Office (512) 796-3049 Home (512) 796-3658
Route 2 Box A-8 Bandera, Tx. 78003
11 nfc

Satellite Systems
Sales & Service
Tape Rentals
Video Junction
802 Main St.
Bandera, Tx. 78003
796-8405

Eagle Electric Works Co.
Licensed & Insured
*Residential & Commercial *Fans & Meter Loops
*Remodel & New Construction
"Serving the greater Bandera Coop Area."
Quality work done to National Electric Code standards.
535-4926
Michael Cloud
35 4tp

Quick Fix, Inc.
Maintenance Specialists.
796-8382
Appliance, Repair, Carpentry, Painting, Plumbing, Electrical.
VISA/MASTERCARD ACCEPTED
WORK GUARANTEED!
35 nfc

Gammon
LeStourgeon & Son Masonry
Brick—Rock—Block
Quality Work — 25 Yrs. Experience
Residential-Commercial-Fireplaces
FREE ESTIMATES
Gammon Evening 589-2413
Medina Texas
Craig Daytime 589-2687
37 nfc

Support
March of Dimes

TOWERS
ELECTRIC
535-4636
Serving the Bandera area.
*Meter Loops
Residential *Commercial
*AC Repair & Service
*Plumbing Repair
Pipe Creek, Tx. 78063
78 nfc

D'SPAIN SALES & SERVICE, INC.
804 Eleventh St.
Bandera, Texas 78003
Appliances (see our display)
General Electric
Frigidaire
Kitchenaide
Maytag
Jenn-Aire
Electrical Contracting
Air Conditioning
Trane
Carrier
Water Well Service
Jacuzzi Pumps
MacClean Rust Filters
Pressure Tanks
PHONES: Office 796-3697
Wiley 796-8250, Ray 796-3455

R & M Construction Company
Roadwork Hauling
Excavating
Jim Russell 796-4757
Dirt Dams
Land Clearing
Top Soil
Road Base
Fill Dirt
Tommy Miller 535-4016
Box 68 - Bandera, Texas 78003
PLEASE CALL AFTER 6 P.M.

Fabricators Unlimited
No Job Too Large—Or Small
Complete Portable Rig
Edwin Browning
Rt. 1, Box 385
Bandera, Texas 78003
Days 512-796-4819
Nights 512-796-4776
31 nfc

JOHN TEICH CONSTRUCTION
796-4908 or 796-4166
ROAD WORK
*Blading
*Driveways
*Parking Lots
*Subdivisions
DOZING
*Roads
*Excavating
*Dam Building
*Land Clearing

Bandera Chapter No. 643 OES
Meetings 2nd Tuesday at 8 p.m. Bandera Masonic Lodge Hall.
Mary Worley, W.M.
Bill Hathaway, W.P.
18 nfc

Felten-Buettner rites

Dina Lynn Felten of Bandera and Karl Buettner of Bandera exchanged wedding vows at Grace Lutheran Church on March 16.

The bride is the daughter of Kenneth and Linda Felten of Bandera. Parents of the groom are W.L. and Eleanor Buettner of Center Point.

The bride was given in marriage by her father. Pam Williamson of Helotes was maid of honor. Bridesmaids were her sister Shayne Felten, her aunt Sherrie Jolin, Connie Young, and Michelle Speckman. Tracy Felten served as flower girl.

Best man was Billy Bratton and groomsmen were Booker Young, Gary Meuth, Jason Scull, and Darryl Williams. Steve Buettner and Dominick Vercioglio served as ushers.

The bride chose a satin gown with a pearl and lace bodice, white satin lace sleeves, with pearl and lace trim on the satin train. She carried a bouquet of white orchids with red roses, and black and white ribbons.

The bridesmaids gowns were black with white and black off the shoulder ruffles with tulip hem lines to mid calf, over a white floor length underskirt of ruffles.

The groom and groomsmen wore black tuxedos with tails and white shirts and black bow ties.

Following the wedding a reception was held at the Lazy Oaks Ranch for the 250 guests. The white canopy cake featured a staircase entwined with black satin ribbon and a champagne fountain. Following the dinner the guests enjoyed dancing to the music of the Walter Colt C and W Band. When the couple returns from a wedding trip to Puerto Vallarta they will make their home in Kerrville.

The bride is employed at the YO Hilton in Kerrville and the groom is employed at Wehmeyer Machinery.



Mr. and Mrs. Karl Buettner

Stargazing session planned at LH7

John Culberson, a Houston lawyer, will search the heavens with a Schmidt-Cassergin Celestron 8 telescope with a power up to 400 and a 20 X 80 binocular with tripod, Friday and Saturday, March 29 and 30, at LH7 Ranch Resort.

Culberson is a member of the Shuttle Mobile Observers Group (called SMOG), which is studying, among other things, the unknown phenomena of shuttle hissing. A hissing sound emanating from the shuttle, heretofore unknown and undetected, has been reported by observers recently.

Providing the skies are clear, Culberson says that the first quarter phase of the moon will be an excellent time to view planets, stars, nebulae and galaxies.

Astronomy buffs are welcome to join the star-gazing party. Anyone interested should call the LH7 Ranch, 796-4314, regarding the specific times and place.

Bandera briefs

Cancer society shown film

Luanne Pierce of Uvalde showed us a film on colorectal cancer at the monthly meeting of the Bandera County American Cancer Society, March 11.

The next meeting will be April 8 at St. Joseph's school with a covered-dish luncheon. This is the crusade drive kickoff meeting. "We urge all crusade workers and interested persons to attend," said Emogene Pawvlik, ASC spokesperson. She also reminded interested persons of Dialogue Plus, which meets every first and third Tuesday through May. "They are very helpful and rewarding meetings," said Pawvlik.

After leaving the school grounds, the graduates will go to the Farm at the Homer Stevens Jr. Ranch off FM Road 2828. The swimming pool and tennis courts will be available. A catered barbecue dinner will be served from 6 p.m. to 7 p.m. the cost is $10 per person.

Reservations for members of the class, their families, and guests should be turned into Eloise Nixon, along with money or check by May 20.

Planning committee members are Gilbert Moore, Orville Wier, Raymond E. (Spot) Wright, John E. Cox, Eloise Fitzgerald Nixon, John M. Goodenough, and Charles E. Hutcheson.

50th year class reunion planned for BHS alumni

Raymond (Spot) Wright says the Bandera High School class of 1935 is unique. All 23 members of the class are still living and the committee planning the 50th reunion celebration are counting on all the 1935 graduates to be present.

Pictures will be taken of the class in front of their old school building at 2 p.m. on June 15.

Their school is what we now know as the main building at the elementary school. Wright said after the photo session, there will be a tour of the school building.

Attention expectant mothers

"Today, as each new born child arrives, they are expected to have a very special seat in the family car (or truck)," says Peggy Edwards, county extension agent. We are told that "babies are not safe in mother's arms — at least not in the car." She says this public service message is backed up by action that will provide help in compliance with the new state law concerning children in safety car seats.

The Bandera County Extension Homemaker Club sponsors an Infant Safety Seat Loaner Program. The seats are designed for infants from birth to 17 pounds. After an infant reaches 17 pounds, it must go into a larger safety seat. Edwards says the BCEHC presently have five infant seats available at the County Extension Agent's office. Call 796-3840 for more information.

Visitors from Iowa

Recent visitors to the homes of Anna Bramer and Mr. and Mrs. Richard Petersen in Bandera were Mr. and Mrs. William Clapp of Wheatland, Ia.

The hosts treated the Clapps to tours of L.BJ Ranch, Weslaco and Bishop. They enjoyed the 90-degree weather in Bishop and Brownsville.

Friends schedule barbecue April 20

The planning committee for the Friends of the Library Barbecue on April 20 reports that everything is shaping up nicely.

Tickets will be available from the members who attended the recent meeting, including Astrid M. Box, Melissa Schneider, Betty Leighton, Margaret Evans, Peggy Tobin, Jane Williams, Jalena Dowell, Phyllis Smith, Thelma Davenport, Kiddo Wright, Donna Alexander, Mary Frisbie, Cathy Gunderman, Margaret Alkek, Dean Scott, Tina Sandidge, Cynthia McMullen, Alice Lundblad, Sully Woodland, Joe and Rita Behr, Bill and Willie Morris, Baird and Sandra Neville, and Mr. and Mrs. McNabb.

Cards of thanks & Public notices

Thank you

We wish to express our appreciation for the acts of love extended to us at the passing of our loved one. The many prayers, visits, calls, memorials, cards, food, and flowers will always be remembered.
The family of M.R. Sandidge
38-1tc

Public notice

Bandera County will be accepting bids on Multi-Peril Insurance for property and general liability coverage. Specifications may be obtained at the County Judge's Office. All bids must be received by Friday, May 10, 1985.
37-3tc

NOTICE

THE FIRST NATIONAL BANK OF BANDERA, BANDERA, TEXAS WILL SELL AT PUBLIC SALE THE FOLLOWING BETWEEN 10 a.m. & 4 p.m. ON THE 2nd DAY OF April, 1985.

One (1) 1977 Chev. Suburban #CCS116SF231127.

The above may be viewed prior to the sale date and sealed bids may be submitted to be opened on the date. The bank reserves the right to refuse any or all bids. The bank may also accept additional bids by public outcry at the above time and date.

For further information, contact the First National Bank of Bandera, Bandera, Texas 796-3711.
36-3tc

Order for Directors Election

THE STATE OF TEXAS
COUNTY OF BANDERA

On this the 13 day of February, 1985, the Board of Directors of THE BANDERA COUNTY FRESH WATER SUPPLY DIST. #1, convened in regular session open to the public with the following members present, to-wit:

Wilbur Bradford, President; Jud Ashmore, Vice-President; George Wallace; Mark Myers, Bob Solomon, Secretary

and the following absent: None, constituting a quorum, and among other proceedings had by said Board of Directors was the following:

Whereas on the 6 day of April, 1985, there will be a directors election in this district;

Whereas this Board by order dated the 13 day of February, 1985, established the procedure for candidates who desire to file for said election;

THEREFORE, BE IT ORDERED BY THE BOARD OF DIRECTORS OF Bandera County Fresh Water Supply District #1

1. That an election be held in said district on the 6 day of April, 1985, for the purpose of electing to the Board of Directors of said District 2 directors and 1 tax collector.

2. That said election shall be held at the following places water district office in said District, and the following named persons are hereby appointed officers for said election.

For Election at Water District Office Building, in Pebble Beach I, Texas, within said District with Frank Kerr as Presiding Judge, Helen Kerr as Assistant Judge and Joan Brown and Jeane Anderson Clerks.

3. The polls at each of the above designated polling places shall on election day be open from 7:00 o'clock a.m. to 7:00 o'clock p.m.

Louise Mays is hereby appointed Clerk for absentee voting, and Clyde Kelley are hereby appointed Deputy Clerks for absentee voting. The absentee voting for the above designated election shall be held at The Water District Office within the boundaries of the above named district and said place of absentee voting shall remain open for at least eight hours on each day for absentee voting which is not a Saturday, a Sunday, or an official State holiday, beginning on the 20th day and continuing through the 4th day preceding the date of said election. Said place of voting shall remain open between the hours of 8:00 and 2:00 on each day for said absentee voting. The above described place for absentee voting is also the absentee clerk's mailing address to which ballot applications and ballots voted by mail may be sent.

4. The following named persons have duly filed as candidates for said election in accordance with the above mentioned order for election procedure in Directors Election passed by this Board, and their names shall be placed on the ballot for said election in accordance with a drawing held by the Secretary of this Board in the following order: Mark Myers, George Wallace, Charles W. Purdy — Tax Collector.

5. Notice of said election shall be given by publication of a copy of this order once a week for two consecutive weeks in a newspaper of general circulation in the county or counties in which the district is located. The first publication shall be at least 14 days before the election.

6. The manner of holding said election shall be governed, as nearly as may be, by the Election Code of this state, and this Board of Directors will furnish all necessary ballots and other election supplies requisite to said election.

7. Immediately after the votes have been counted, the officers holding said election shall make and deliver the returns of said election and perform all other duties as provided by the Election Code.

8. It is further found and determined that notice of the date, place and subject of this meeting was posted in accordance with the terms and provisions of Art. 6252-17 at least 72 hours preceding the scheduled time of this meeting and that the terms and provisions of said Article 6252-17 have been complied with and copies of said postings and return shall be attached to this order and become a part thereof.

The above order being read, it was moved and seconded that same do pass. Thereupon, the question being called for, the following members of the Board voted AYE: Jud Ashmore, Bob Solomon, Mark Myers, George Wallace, Wilbur Bradford and the following voted NO: None.

PASSED, APPROVED AND ADOPTED this the 13 day of March, 1985.

Wilbur Bradford
President,
Board of Directors of
Bandera County Fresh
Water Supply District #1
ATTEST:
Bobby Solomon,
Secretary
37-2tc

NOTICE OF FRESH WATER SUPPLY DISTRICT DIRECTORS ELECTION

THE STATE OF TEXAS
BANDERA COUNTY

TO THE RESIDENT QUALIFIED VOTERS OF Bandera County FWSD #1 A FRESH WATER SUPPLY DISTRICT:

TAKE NOTICE that an election will be held on the 6 day of April, 1985, at the places, in the manner, and for the candidates for the office of said district, as set forth in the attached copy of an ORDER FOR DIRECTORS ELECTION, duly entered by the Board of Directors of said above mentioned district on the 13 day of March, 1985. Said attached Order of Directors' Election is made a part of this notice for all intents and purposes.

Bobby Solomon
Secretary,
Board of Directors

AVISO DEL DISTRITO MUNICIPAL DE SERVICIOS PUBLICOS ELECCION DE DIRECTORES

EL ESTADO DE TEXAS
CONDADO DE BANDERA

A LOS RESIDENTES VOTANTES CAPACITADOS DE BANDERA COUNTY FWDS #1

TOMEN NOTA que se llevara a cabo una eleccion el dia 6 de APRIL de 1985, en los lugares, en la forma, y por los candidatos del puesto de dicho distrito, como lo indica la copia anexa de la ORDEN DE ELECCION DE DIRECTORES, debidamente asentada por la Junta Directiva del arriba mencionado distrito el dia 13 de March de 1985. Dicha Orden de Eleccion de Directores anexa se considera en todo caso ser parte de este aviso.

Bobby Solomon
Secretario,
Junta Directiva

Advertisement for bids

New Elementary School
Bandera Independent School District
Bandera, Texas

The Bandera Independent School District proposes to construct a new elementary school.

One lump sum bid will be received and will include the general construction, mechanical, electrical, and plumbing. Several alternate bids and a separate bids to furnish kichen equipment will also be received. Bids will be received on Thursday, April 18, 1985, until 7:00 p.m., Central Standard Time, at the Superintendent's Office, Bandera Independent School District, (located in the Bandera High School), Bandera, Texas.

Contract Documents may be obtained from the office of Pfluger Associates, Architects, 2135 south Lamar Blvd., Austin, Texas, 78704, (512) 476-4040, upon deposit of $100.00 for each set of each school. Deposits will be refunded upon return of all contract documents in good reusable condition, received in Architect's office by May 3, 1985. Plans and building specifications may also be seen in the Superintendent's Office, Bandera I.S.D., Bandera, Texas, and in the various plan rooms.
38-2tc

PUBLIC NOTICE

All Developers and Subdividers planning projects in Bandera County are urged to obtain and follow the regulations governing subdivisions in Bandera County. Failure to follow these established regulations will almost certainly result in costly delays. Some of the most critical items are:

1. Written request to proceed accompanied by a statement from Bandera Electric Cooperative that electricity will be furnished.
2. Utility easements indicated by survey.
3. Road dedication indicated by survey.
4. Construction and maintenance bonds on roads.
5. All lots or tracts adequate in size.
6. Plats to be drawn to a scale of 200 feet to the inch, on 18" by 24" sheets. A key map shows the entire area to be drawn on U.S.G.S. maps which are available in the County Judge's office.
7. Compliance with Bandera County Regulations covering sanitary facilities and water wells.

These directives, most of which have been in force since 1972, by order of the Bandera County Commissioners' Court, are available for any developer at the office of Permits and Inspections, County Courthouse. I urge all concerned to obtain this document and follow it closely during the course of your planning and development schedule.

Tommy W. Curbo
Bandera County Judge

More classifieds

HEINEN TRUCKING
535-4614
After 6 p.m.
Delivering 15 Yds.
TOP SOIL
ROAD BASE
(STATE APPROVED)
SEWER ROCK
SLAB FILL
29-2tp nfc

POODLES & PALS
9 a.m. to 5 p.m.
For appointment call 796-4357



Also Boarding Kennels
Indoor — Outdoor Runs
Call 796-3450

Complete water well service.
D.K. Drilling Co. & Pump Service



796-3563
Dale Keith, Sr., Owner
Member of Texas Water Well Drillers Association
11 nfc

•Complete Foundation •Patios
•Sidewalks •Concrete Finish
•Pebble Rock Finish •Curb & Gutter
LEYVA CONSTRUCTION
Gonzalo Leyva 512-796-4985
P.O. Box 284 Bandera, Texas 78003
6-52tp

BUDGET GARAGE SPECIAL!
We will build this garage on your level site for only $3950.00.
1 car size 18'x20'



CALL US NOW 796-3127
JACK D. PEARSON
38 nfc

Lose Weight Now!
100% Natural Herb Weight Loss Program. 10-29 lbs. excess weight per month.
512-675-2431
call collect.
36-4tp

Dominick's Painting & Paper Hanging
Interior & Exterior
512-535-4910
Dominick Vercioglio
38-4tc

HOUSE LEVELING
*Concrete Slabs, Raised & Leveled
*Cedar Posts & Pier Beams
*All Work Guaranteed
FREE ESTIMATES
Home Repairs/No Job To Large Or Small
Call 796-8330 or Call Collect: 512-828-8456
AAA FOUNDATION
38-4tp

KEN'S T.V.
Sales & Service
TV — Stereo — VCR — Video Rentals
Satellite Antennas — Appliances
Authorized Service Center
Zenith - RCA - Quasar.
Antenna Installations & Repair.
PICKUP & DELIVERY SERVICE.
We repair most major brands.
1105 Cedar St. Bandera, Tx. 796-4567
31 nfc

C & K TREE & PEST CONTROL
P.O. Box 1810/Bandera, Texas 78003
POWER SPRAYING
Licensed & Insured — FREE Estimates
Time To Spray Ballmoss.
796-3815
After 6:00 P.M.
38 nfc

Medina

Tootie Mayfield 589-2491
Ellen Walker 589-2697



Melissa Huie, daughter of Mr. and Mrs. Jerry F. Huie of Medina has recently been initiated into Gamma Sigma Delta, the National Honor Society of Agriculture, at Texas A&M University.

She was selected from more than 4,500 seniors and graduate students in the colleges of agriculture and veterinary medicine based upon her scholastic achievement. Huie is majoring in agricultural economics.



From the left: David Fuller, Charles Kneuper, Jordan Vannatter, Jeanette Williams, Yvonne Gleen and Lori Shevokas.



Staff photos by Sandee Vannatter

Front row from the left: Shannon Kneuper, Chris Keiser, Rebecca Chamblee, Cynthia Anderson, Tina Fisher. Back row from the left: Sloan Baker, Clayton Watts, George Flores, Amy Caddell, Amy Shevokas, Jill Sexton and Janet Traweek.



Back row from the left: Amy Martin, Tracie Kridler, Jenny Chaney, William Hatfield, Chad Parker. Front row from the left: Heather Pittman, Lisa Chamblee, David Kelly and Robert Keeling.

Medina teams place in literary meet

On March 14, the Medina Elementary and Junior High UIL teams placed second and tied for first respectively at the meet in Utopia.

The elementary winners were:

In Storytelling: Jordan Vannatter, 1st grade, 1st place; Jeanette Williams, 1st grade, 1st place; David Fuller, 2nd grade, 2nd place; Yvonne Glenn, 2nd grade, 2nd place; Charles Kneuper, 3rd grade, 3rd place; and Lori Shevokas, 3rd place, 4th place.

In Oral Reading: Amy Shevokas, 5th grade, 2nd place; Shannon Kneuper, 5th grade, 3rd place; George Flores, 5th grade, 1st place; and Clayton Watts, 4th grade, 2nd place.

In Picture Memory: the team won 4th place. Members were Shannon Kneuper, Jill Sexton, Clayton Watts and Amy Caddell.

Junior High winners were:

In Oral Reading: Chad Parker, 1st place; Lisa Chamblee, 1st place; and Tracie Kriedler, 3rd place.

In Number Sense: Will Hatfield, 1st place; Lisa Chamblee, 1st place; David Kelley, 3rd place; and Jenny Chaney, 2nd place.

In Ready Writing: Will Hatfield, 3rd place; Jeanne Greenwalt, 2nd place; Robert Keeling, 6th place; and Jenny Chaney, 5th place.

In Spelling and Plain Writing: Robert Keeling, 2nd place; Lisa Chamblee, 3rd place; Will Hatfield, 3rd place; and Jenny Chaney, 5th place.

In Impromptu Speaking: Robert Keeling, 4th place; Amy Martin, 2nd place; and Heather Pittman, 4th place.

Visitors

Recent visitors in the home of Stella Keese were cousin Hattie Sagebiel, Llano, sister Maggie Williams, Kerrville. They reported having a good time visiting.

Ralph and Lou Chancey had a birthday fish fry at their home Sunday for Royce Jackson, Lou Chancey, Clarence Light and Owen Sanford of Hondo.

Others there included Royce and Ina Jackson, Hallie Light, Roger Chancey and Quida Sanford.

Clyde Elam is home after spending some time in LaFeria with friends.

Medina menu

April 1-5

Monday: Fish, corn, green beans, fruit, rolls and milk.

Tuesday: Chalupas, salad, carrots, fruit and milk.

Wednesday: Chicken fried steak, mashed potatoes with gravy, mixed vegetables, fruit, rolls and milk.

Thursday: Burgers, lettuce and tomatoes, pickles and onions, French fries, dessert and milk.

Friday: Holiday.

EMS memorials listed

The Bandera County Emergency Medical Service received memorials in honor of eight persons during February:

In memory of Arthur Pickens from Mr. and Mrs. Wayne Ruede.

In memory of Marvin Hickey from Mr. and Mrs. Wayne Ruede.

In memory of Wallace Harwood from Mr. and Mrs. Wayne Ruede.

In memory of Frank Heinen from Mr. and Mrs. Wayne Ruede.

In memory of Ruth Cox from directors, officers and employees of First State Bank of Bandera.

In memory of Willis Causey from Evelyn N. Schmidt.

In memory of Mickey Morrison from Mr. and Mrs. Ray M. Hay and Mr. and Mrs. Richard I. Helgren.

In memory of J. Burgin Davenport from Rose (Billie) Crowell, Pauline and Reagan Stevens, Mr. and Mrs. Ray M. Hay and Pam and Al Gardner and family and Frances Shear.

Donations were received from Joan McHard, Harvey P. Saathoff and Mr. and Mrs. Larkin Everett.

Flea market Don't forget the Flea Market Saturday and Sunday across from Collins.

NOTICE! The Bandera Bulletin is not responsible for any incorrect advertising made by us after one week of publication for continuous running ads.

Please check your ads. when published.

Notify our office immediately if you have found incorrect information on your ads.

796-3718

MEDICARE NEW
BENSON INSURANCE SERVICE
LOCAL CLAIMS SERVICE

PFEIFFER LAND SURVEYING
Thomas C. Pfeiffer
Registered Public Surveyor
*General Land Surveying
*Land Development
(512) 249-3385
1001 S. Main Boerne, Tx. 78006
37-nc



BUDDY WELLS
School Board Place 4 Medina School District

—Concerned parent for quality education.
—1970 graduate of Texas A&M University with degree in agricultural education.
—Married to the former Ann Craddock of Medina.
—3 children in grades 8th, 5th, & 1st.
—Member of board of directors for the Bandera County Junior Livestock Show.
—4-H project leader for Medina.
—Former coach of Little League & Minor League Baseball for Medina.
—Resident of Medina for 7 years.

Pd. pol. adv. by Buddy Wells, P.O. Box 237, Medina, Tx. 78055
38-2tp

USA-1 BANDERA COUNTY TEXAS
Rathke Motor Company
Mike Dexter, Service Manager
1400 Cypress St. Drawer 1868
Bandera, Texas 78003
COWBOY CAPITAL OF THE WORLD
Kerr. 896-8848 512-796-8303
SA# 696-8757 512-796-3703

GM QUALITY SERVICE/PARTS GM
Keep That Great GM Feeling With Genuine GM Parts.

Now Offering A Spring Special!
On Air Conditioning Service. Evacuate & recharge system, parts and labor.
For only $31.95 plus tax.

performance nearly new
Now Offering A Full Line Body Shop
Complete Paint Jobs & Crash Repair
FREE Estimates
Come in and talk with Ron for complete body service.

Mr. Goodwrench
24 Hour Wrecker Service
After 5 p.m. & weekends & holidays contact
Robert Clark at 796-4390.

For your banking needs....
Shake hands with a friend at FIRST NATIONAL BANK



For any loan, large or small, see Ken Finley, Senior Vice President — Loans.

He's just one of our friendly, professional loan officers, ready to help you with your banking needs.

THE FIRST NATIONAL BANK
MEMBER FDIC
796-3711 207 Main St., Bandera, Tx.

They came in wagons

By Sandee Vannatter

Obediah and Martha D. Kelley packed their belongings in the wagons and moved with their 7 unmarried children to Medina from Comanche, Tex., in 1902.

Their youngest child, five-year-old Maude, expressed anger at God that he should make such a dangerous road when the family encountered the mountainous pass between Kerrville and Medina.

Obediah H., born March 13, 1852, in Mississippi, was the second son of Sam H. (1828-1879) and Julia A. Kelley (1827-1893). Sam Kelley fought in the Confederate Army.

They had six children, William Roland, Obediah H., Emerson, Jefferson, Martha Rodgers, and Margaret Havens.

They farmed and raised fruit trees. Sam moved his family to Mena, Ark. after the Civil War. Both Sam and Julia are buried in Comanche.

Martha D. was born Aug. 20, 1854, to Raleigh M. (1811-1862) and Louise L. White (1814-1861). Both parents were dead by Martha's eighth birthday, both are buried in Mena, Ark. The White family shipped dried delicious apples to Martha D. even after she was a widow.

Obediah and Martha D. were married in 1872 in Polk County, Ark, and lived in Mena for 10 years before moving to Comanche, along with his father, mother, and two brothers. Five of their 12 children were born in Ark., and seven born in Texas. Their children were Julia E. Lillie (1873-1875), Lana Elizabeth (1875-1946), Samuel A. (1877-1965), Nanie Myrtise (1880-1959), Olive D. (1882-1969), Lillie Ann (1884-1938), Emerson Ross (1886-1967), Bertha May (1888-1888), Bessie Alena (1890-1981), O.H. Jr. (1893-1969), Beulah Pearl (1895-1971), Ora Maude (1897).

Due to poor health, Obediah was seeking a better climate — they first moved to Devine briefly, back to Comanche, and to Medina.

His brother, Emerson Kelley moved to Medina also, but returned to Comanche later.

The Kelleys bought about 500 acres four miles from Medina on both sides of FM 337 where they lived, farmed and ranched. The house was a split-level design, built on a hill about 30 feet above a spring. They used a rope, pulley and bucket to get their water.

Their grandchildren remember making a game of trying to run up the hill to beat the bucket to the house. Bessie, O.H., Beulah and Maude attended Jones School and Medina School.

Obediah H. Kelley died Nov. 7, 1908, only six years after moving here. Having had pneumonia four times, he most likely had a lung disorder.

The family continued to do the farm and ranch work — they were used to hard work. Martha D. had a strong will and, with her children, was able to handle each situation as it arose.

When her children were small, she was pulled out of the buggy by a runaway horse, but she held on to the reins for fear the children would be hurt if she let go. She was dragged a long distance before someone stopped the horse. It took several months in bed to recover from the injuries she incurred.

In 1920, she purchased a home in town and her son, O.H., worked the ranch. That house, still in use, is located in the southeast corner of Cypress and Sheppard streets. Some of the cement foundation of an old grist mill remains today behind the house on the river frontage.

Martha D. was able to buy this home when she sold her cattle at $75 a head. Shortly after her sale, the price of cattle dropped greatly. She was not prone to take advice, but was glad she took this advice from her son-in-law, Brown Stokes.

Martha D. is remembered by her grandchildren as a fast-talking lady who made them mind, but still gave them the run of the place. They remember her taking them swimming, her fresh baked bread, the milk cooler on her back porch, her garden, and the fried apple pies she baked. She cooked a great deal on the hearth of her fireplace.

Cecil Lewis described his grandmother as a devout Christian, reading her Bible daily. She attended the Medina Baptist church, but was a Primitive Baptist. Maude referred to her mother as a Hardshell Baptist. Cecil remembers driving Martha D. and Mr. William Hatfield to Hunt to a Primitive Baptist associational meeting to hear several hours of preaching.

Martha D. White Kelley died June 1, 1934. She and her husband are buried in Medina.

Descendents of Obediah Kelley who live in Bandera County are David Kelley, David Jr. and Patrick, King Stokes, Sandee Stokes Vannatter, Nathan and Jordan Vannatter of Medina; Ople Stokes Boyle, Johnny Boyle Jr. of Bandera; Terry Stokes of Pipe Creek. Mrs. Clara Kelley of Medina is the widow of O.H. Kelley.



Obediah Kelley



Martha Kelley

Medina
along the way

—Briefly noted—

Insurance agency here

John B. Swift of San Antonio has opened an insurance agency in Bandera at 302 11th Street.

He will handle life, health and group insurance plans for New York Life and will offer disability, annuities and pension plans.

He was a recruiter for the U.S. Navy in Bandera for six years from 1975 through 1981.

Four listed on dean honor roll

Four Bandera County students attending Angelo State University in San Angelo are listed on the dean's honor roll for the fall semester at the university.

Those listed on the 3.00 to 3.49 honor roll include Karen Lisa Britt, a nursing major from Medina.

Those listed on the 3.50 to 4.00 honor roll include Meredith Jolene Morrow, a speech major, and Jonathan Lee Graves, a mathematics major, both from Bandera; and Michael Wayne Britt, a chemistry major from Medina.

Realtors form ethics and grievance committees

At the regular meeting of the Bandera County Board of Realtors committee members were appointed for the Code of Ethics and Professionalism, and Grievance committees. President of the local board, W.O. Hatfield announced Board mediator will be David Valdez. Members of the Professional Standards Committee will be Ray Marvin Hay, Dan Alanis III, and Ken Leighton.

Ben Nolen, John Langford, and David Valdez will serve on the Grievance Committee.

Hatfield announced Gay Guilott has been appointed to the State Grievance Committee.

Cancer meeting

The next Bandera County American Cancer Society and Dialogue Plus meeting will be April 8 at noon for a covered dish luncheon to kick off its annual crusade.

All crusade workers and interested persons are urged to attend.

At this meeting there will be two guest speakers, Mrs. D.W. Hicks and the medical chairman of the Bandera County American Cancer Society, Dr. George Meador.

At the Dialogue Plus meeting Jim Mormando presented slides on Daily Health Problems connected with cancer.

Betty Funk led a discussion on stress.

Evans returns from Cowbelles convention

Mrs. Houston Evans returned last week from the convention of the Texas Cow Belles, held jointly with the Texas and Southwestern Cattle Raisers Convention. Their meeting was in Ft. Worth at the Hyatt Regency Hotel.

As chairman of the National Legislation Committee she reported on legislation that may have an impact on the Beef Industry.

Anyone interested in joining this national organization of women who promote the beef industry, may contact Mrs. Evans to learn more about Texas CowBelles.

Hospital admissions

The following persons were among those admitted to Sid Peterson Hospital in Kerrville this week:

William J. Jonas and Virgil C. Harrell, both of Bandera; L.R. Duke Jr., Utopia; Ruth J. Batto and Charles E. Wyatt, both of Bandera; and Bernice B. Smirch, Pipe Creek.

Rededicated

Southwest Texas State University's original building, Old Main, will be rededicated during the school's Alumni Weekend March 29-30.

Pollocks Pharmacy
Main St.
Bandera, Tx.
796-3321
Mon.-Fri. 9 a.m.-6 p.m.
Sat. 9 a.m.-12:30 p.m.

Save!
EASTER SPECIALS
Softique 150 Ct. ..... 85¢
Kleenex 250 Ct. $1.09
Hi-Dri Per Roll ..... 63¢
(while quantities last)
—Delicious Russell Stover Easter Candy
—Easter Cards
—Stuffed Animals
New Charge Accounts Welcome!
Computerized Service Available
For Income Tax Purposes.
Pollocks — More than just a pharmacy.

TOP SOIL
$7 per yard. plus tax.
5 yard minimum.
FREE Delivery
within 5 miles radius off Bandera.
R & M Construction Co.
Jim Russell 796-4757
Tommy Miller 535-4016
PLEASE CALL AFTER 6 P.M.

Flea Market
Arts & Crafts
Medina, Tx./March 30 & 31
Hwy. 16 across from Collins.
9 a.m. to 5 p.m.
Call 589-2545 for more information.
37-2tc

BOB SHIPSTAD PRESENTS CTW ON STAGE!
SESAME STREET LIVE! TM of CTW
APPEARING AT THE BEAUTIFULLY RENOVATED MUNICIPAL AUDITORIUM
APRIL 3-7 $8.50 • $7.00
Share the Beauty and Grandeur of this Historic Building with Your Family!
TICKETS GO ON SALE MONDAY!
KIDS AGES 1-12 Receive Special $1.50 DISCOUNT Only One Discount Per Ticket Please
GROUPS OF 15 OR MORE - SAVE $2.00 Per Ticket. Call 512-270-8825
FOR INFORMATION PLEASE CALL 224-3000
To Charge Tickets By Phone To VISA or MasterCard Call 224-3000
Wed. April 3 7:30 PM KEDS-TV and H.E.B. Stores Family Night — All Seats Half Price With Coupon From Area H.E.B. Stores.
Thu. April 4 10:30 AM* 7:30 PM *School and Day Care Matinee - All Group Seats - $4.50
Fri. April 5 7:30 PM KRDS, Feather Fan Giveaway Night
Sat. April 6 12:00 PM* 4:00 PM *KLLS Radio Pre-Party
Sun. April 7 3:00 PM Express News Easter Special — All Seats $5.00 With Coupon From Your Express News
Ticketmaster: Tickets on sale now at all Rainbow Ticketmaster outlets including Sears and Joske's; Hastings Records; area Air Force bases; or by mail order to: Sesame Street Live, P.O. Box 2099, San Antonio, Texas 78297. Include $2.50 service charge per order. (Standard service charge added to ticket price at outlets.)



CAR INSURANCE
Joe McMullan sells the best coverage for the lowest cost!
CALL:
Joe McMullan Insurance
796-3726
30-nc

☆Every☆ VOTE ☆Counts☆

Boerne Pest Control & Termite Service
535-4626
Pipe Creek, Texas
Service Technician/Curt Underwood
David D'Spain/Owner
*FREE INSPECTION
*VA & FHA Letters
*Pre-Treat Slabs
*Trees & Lawns
License # 1278 PTLO
32-nc

OMA'S HAUS
CAKES CATERING
Koenig 796-4427 Koehler 796-3264

Willie's Liquor Store
4019 Bandera Hwy. at Kooter's Korner
Kerrville, Tx.
No City Sales Tax.
257-2252
32-nc

Baile Grande at LOPEZ CLUB
Se Presenta Por Primer Ves
"Augustine Ramirez"
Mano a Mano Con
Carlos Miranda
Sat. March 30th
8:00-1:00-5 hrs of music
$9.00 Pre-sale
Call 257-6837 or 257-3759

LET'S GET ACQUAINTED SALE!!

3 BIG DAYS — FRIDAY, SATURDAY & SUNDAY

'85 CARAVANS

AS LOW AS $9995
'85 VOYAGERS

'85 RAM CHARGER

29 TO CHOOSE FROM AS LOW AS $9995

'85 D-100

34 TO CHOOSE FROM AS LOW AS $6995

'85 5TH AVENUE

43 TO CHOOSE FROM AS LOW AS $12,995

10% DOWN 60 MONTHS FINANCING
FREE COKES & BALLOONS

8.8% APR UP TO $500 REBATE

5 YR 50,000 MILE WARRANTY
FREE COKES & BALLOONS

'85 ARIES

AS LOW AS $7995 YOUR CHOICE
'85 RELIANTS

'85 LAZER

AS LOW AS $8995 YOUR CHOICE
'85 DAYTONA

'85 OMNI

AS LOW AS $5995 YOUR CHOICE
'85 HORIZON

'85 D-50

SEVERAL TO CHOOSE FROM AS LOW AS $5995

PRE-OWNED SPECIALS!

1980 Sunbird Auto, PS, PB, AC, **$2,995**	1984 Ford LTD Crown Victoria, Loaded, **$7,995**	1984 Dodge B250 Ivory Coach Conversion Van Like New, $AVE $AVE **$16,995**	1982 Ford Granada 4 Dr., Auto, PS, PB, AC Clean. **$4,995**	1984 Dodge Aries 4 Dr., Auto, PS, PB, AC, Like New, **$5,995**	1981 Ford Fairmont 6 Cyl., Auto, PS, PB, AC, One Owner, Extra Clean, **$2,995**
1982 Chevy Chevette Auto, PS, PB, AC, One Owner, 19,000 actual miles. **$3,995**	1984 Mazda B 2000 5 Spd., Std., AC, AM/FM, Excellent Cond., **$5,995**	1983 Dodge D150 PU 4x4, Custom, Extra Sharp, **$8,995**	1979 Olds Delta 88 Auto, PS, PB, AC, AM/FM Stereo, Exc. Cond., **$3,995**	1981 Chevy C10 Bonanza, 4 Spd., PS, PB, AC, **$3,495**	1984 Dodge B250 Conversion Van, Ivory Coach Pkg., Like New, $AVE, $AVE, **$15,995**
1982 Ford Escort 5 Spd., 4 Dr., Economy Car, **$2,995**	1973 Dodge D100 PU Auto, PS, PB, AC, Trailer Towing Pkg., Runs Great, **$1,995**	1982 Mission Sentra Station Wagon, 5 Spd., PB, AM/FM Stereo, Runs Exc. **MAKE OFFER!!**	1984 Chrysler 5th Avenue, Fully Loaded, Like New, **$11,995**	1981 GMC 1500 PU 4 Spd., PS, PB, AC, AM/FM Stereo, Extra Clean, **$4,495**	1984 Dodge B250 8 Passenger Van, Loaded, 9,000 miles, Extra Clean, **$11,995**
1976 Honda Civic 5 Spd., AM/FM Stereo, AC, **$1,495**	1980 Chevy Suburban One Owner, Fully Loaded, Extra Clean, 47,000 miles, **$5,995**	1984 Chevy Cavalier S/W, Std., PS, PB, AC, Like New, **$6,995**	1982 Chevy Caprice Classic, One Owner, Auto, PS PB, AC, AM/FM Stereo, **$6,995**	1983 Plymouth Reliant S/W, Excellent Cond., Auto, PS, PB, AC, **$6,995**	1979 Chevy Monte Carlo, Auto, PS, PB, AC, One Owner, Excellent Cond., 46,000 Actual Miles, Like New, **$3,995**
1979 Cutlass Auto, PS, PB, AC, AM/FM Stereo, Low Mileage, **$2,495**	1982 Buick Skyhawk Std., PS, PB, AC, AM/FM Stereo Cass., 22,000 miles, Extra Clean Car, **$4,995**	1984 Dodge Colt Economy Car, Like New, **MAKE OFFER!!**	1984 Chrysler S/W Loaded, Like New, **MAKE OFFER!!**	1982 Dodge Diplomat, Loaded, 28,000 miles, Extra Clean, **$6,995**	1978 Chevy Silverado PU, V8, Auto, PS, PB, AC, AM/FM Stereo-Cass., Nice Truck, **$2,995**

*Available on certain models on approved credit to qualified buyers.

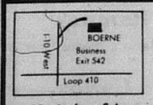

25 min. from S.A.

(Se Habla Espanol)

Special Sale Hours: Fri.-Sat. 9-8 Sunday 10-6

Chaparral
CHRYSLER-PLYMOUTH-DODGE
823 N. Main Boerne, Tx.

BOERNE 249-9566
SAN ANTONIO 698-3505
CALL TODAY!

SUPER S FOODS

907 NORTH MAIN
BANDERA, TEXAS

OPEN 7 AM - 12 PM 7 DAYS A WEEK

Look Inside
BIG TOP BONANZA
Del Monte
For More Del Monte Values

SUPER S COUPON
GET YOUR 2¢ WORTH AT SUPER'S!
Imperial Sugar


$1.22
Limit 1 per coupon. Limit 1 coupon per family bag
5-lb. bag
Offer Good Only at Super S Mar. 28-Apr. 3, 1985

Del Monte Tomato Sauce


7 8 oz. can $1.00 Limit 7 please

Del Monte
Regular or No Salt
Cream Style or Whole Kernel Corn


2 16 oz. cans 89¢

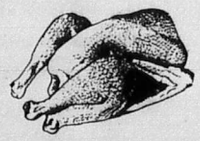
Pilgrim's Pride USDA Grade A
Whole Fryers
57¢ lb.

California Luscious
Red Ripe Strawberries

88¢ pint
Rainbo Strawberry Cups 4 ct. pkg. 59¢

Bakery
French Stix	3 for $1.00
Danish Bear Claws	4 for $1.39
Lemon Meringue Pies	$1.99
Cobblestone Bread Loaf	$1.29

Deli
Breakfast Special	
2 Breakfast Tacos	$1.39
Biscuits and Gravy	$1.29
Lunch Special	
Fajita Plate, Beans, Potato Salad	$2.29
2 Hot Dogs w/chili	$1.29
To Go	
Big Eye Swiss lb.	$3.29
Wilson Chopped Ham lb.	$2.29

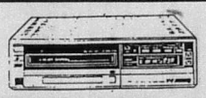
Join Our Movie Membership Club
Ask About Our Rent To Own Plan
As Low As $18.00 per week
New Releases $3 A Day
Your Choice Of 3 Movie Rentals
All Other Movies $3 for 3 days

Regular • Diet
• Pepsi Free
• Pepsi Light
Pepsi


2 liter 99¢
New 3 Liter Pepsi $1.69

Ad Prices Are Effective Mar. 28-Apr. 3, 1985
We Reserve the Right to Limit Quantities.
WE WELCOME FOOD STAMP SHOPPERS
We Cash Authorized. Payroll Checks.
We Sell American Express Money Orders.

SUPER S FOODS

Del Monte Savings

BIG TOP Del Monte

Del Monte Regular or No Salt Cut or French Style **Green Beans**

16 oz. can **2/89¢**

Del Monte Regular or No Salt **Sweet Peas**

17 oz. can **2/89¢**

USDA Heavy Beef **Boneless Chuck Roast**

lb. **$1.39**

BIG TOP BONANZA Del Monte

Del Monte • Chocolate Fudge • Vanilla • Chocolate **Pudding Cups** Del Monte	4's	$1.09
Regular or Lite • Halves • Sliced **Peaches** Del Monte	303 can	69¢
Regular Or Lite • Halves • Sliced **Pears** Del Monte	303 can	79¢
Juice or Syrup • Sliced • Crushed • Chunks • Tidbits in Juice **Pineapple** Del Monte	15¼ oz.	59¢
Regular or Lite **Fruit Cocktail** Del Monte	303 can	79¢
Whole Potatoes	303 can	49¢





Maxwell House

Coffee	1 lb. can	$2.49
Master Blend	13 oz.	$2.29
Instant	8 oz.	$4.09

Pilgrim's Pride Gr



USDA Heavy Beef **Boneless Chuck Steak**

lb. **$1.59**

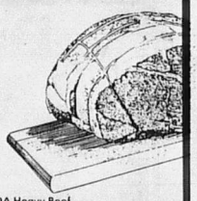

Lean **Ground Beef**

lb. **$1.69**



Extra Lean **Stew Meat**

lb. **$1.98**

Roegelein **Meat Bologna, Salami or Luncheon Meat**

1-lb. pkg. **$1.59**



USDA Heavy Beef
Boneless Shoulder Ro
USDA Heavy Beef
Boneless Shoulder St
Waste Free
Beef Cube Steak
Roegelein
Boneless Ham Half
Roegelein
Sliced Bacon
Oscar Mayer Meat, Beef or Cheese
Weiners
Oscar Mayer Meat or Beef
Bologna
Oscar Mayer
Sliced Bacon
Decker
Chicken Fried Steaks
USDA Heavy Beef
Boneless Country Sty
Decker By The Piece
Korn Kist Cervalat
Decker Smoked Continous Links
Smoked Sausage
Tender
Flounder Fillets
Meaty
Beef Finger Ribs
Market Cut
Longhorn Cheese

Frozen



Birds Eye Vegetables

• Broccoli, Corn & Red Peppers • French Green Beans, Cauliflower & Carrots • Broccoli, Cauliflower & Carrots • Broccoli Green Beans, Onions & Peppers • Cauliflower Green Beans & Corn • Broccoli, Carrots & Waster Chestnuts

YOUR CHOICE 16 oz. each **$1.29**

Birds Eye Regular or Extra Creamy **Cool Whip** 8 oz. **89¢**

Treesweet Frozen **Orange Juice** 12 oz. **$1.29**



Jell-O Variety Pack **Pudding Pops** 12's **$2.39**





Jell-O Variety Pack **Gelatin Pops** **$1.99**

Dairy

Fleischmann's 100% Corn Oil **Margarine** 1-lb qtrs. **99¢**

Oak Farms **Buttermilk** ½ gal. **$1.19**

Oak Farms **Cottage Cheese** 24 oz. **$1.89**

Oak Farms **Chocolate Milk** qt. **79¢**

Blue Bonnet **Margarine Spread** 3-lb. tub **$1.75**



Star-Kist Oil or Water **Tuna** 6½ oz. **59**

Sunsweet **Prune Sweet**
Betty Crocker Apple, Cinnamon, Blue B
Muffin Mixes
30¢ Off Label
Mop & Glo
Lysol
Deodorizing Cleaner
Woolite
Liquid Detergent
Zest
Bar Soap



Beef F **Alpo** 25-lb. bag

GARDENERS!

Spring into Action Now!

Wide Variety Of 6 Count Tray **Flowers and Vegetable Bedding Plants** **89¢**

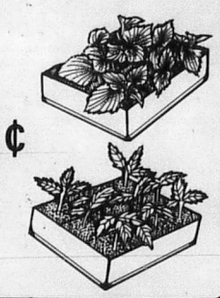

Assorted Varieties **Hanging Baskets** **$7.99** 10" pots



Lawn Mower Fix Up...



Tune Up Kit	$3.99
Muffler Replacement	$1.49
Air Filter	$1.99

Weed Trimmer Line

.065x50 Ft.	$2.19
.080x50 Ft.	$2.49
.050x50 Ft.	$1.69

Flexon Garden Hose Flexible Vinyl Solid Brass Coupling

½x50'	$30.00
5/8x50'	$50.00

Tire Cord Reinforced

5/8x50'	$69.99
5/8x75'	$99.99

Save Up to 22% off Everyday Low Price — Triple Tube Soaker 25' $3.59

Cardinal Garden Gloves

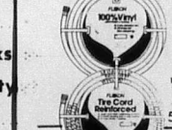

Vinyl coated or Cotton	$1.99 #1647 #1649
Sure Grip	$2.49 #1641
Leather Palm	$3.99 #1655



Schultz Instant Liquid Plant Food 5½ oz. Indoor Size **$1.29**

12 oz. Insecticide Spray Ez Hold non aerosol pump **$1.99**

Green Light Spring Garden Helpers



Root Stimulation Gives Plants a Fresh Health, start	$1.99 pt.
Tomato Food Helps produce strong Productive plants	$1.99 2lb.
Bug & Snail Bait Attracts & kills ground crawling pest	$2.39 lb.
Fire Ant Control Kill Fire Ants Now!	$3.99 2½ lb.
Wipe Out Kills Broadleaf Weeds	$2.99 pt.

Melnor **Oscillating Lawn Sprinkler** Waters Areas up to 2500 sq. ft. **$5.99** #61

4 Way Turret Sprinkler Water Hard To Get Areas **$5.99**

Gilmour Fan Spray for gentle washing **$1.49**

Ortho Weed-B-Gone For Southern Grasses reg. $5** pint **$3.99**

Ortho Sevin Dust

- Insecticide For General Garden Use
- Kills Fleas and Ticks on Cats and Dogs

med **$1.99** 4 lb.

Gilmour Lawn Sprinklers

Waters up to 86 Feet. Diameter-Full or Part Circle Coverage

Pulsating with Spike Base reg. $7** **$5.99**

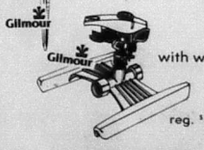

Pulsating Sprinkler with weighted sleigh base reg. $10** **$8.99**





Melnour Aqua Gun Haze Nozzle reg. $2 **$2.00**

Adjustable 3 Way Spray

Water Saver Gun reg. $5** **$4.99**

Tucker **32 Gallon Trash Can** Stock up now! ea. **$9.99**



Gilmour Hose Mender System Couplings



5/8" Female 5/8" Male
½" Female ½ Male
½" Repair Mender
5/8" Repair Mender

Your Choice our reg. $1**,$1.79* **99¢**

SUPER S FOODS

We Pass On All Manufacturers Savings to You With This Week's . . .

SUPER BUYS!!

Super Buys....



Clipper
Fish Sticks 2 8 oz. for $1.00

West Pack Regular or Crinkle Cut
French Fries 2 lb. 99¢

Seneca
Apple Juice 12 oz. can 89¢

Kraft
Parkay Light Spread 3½ lb. $1.99

Creamy
Land 'O Lake Margarine qtrs 69¢

32 oz. Jar
Hellmann's Mayonnaise $1.79

Garden Club
Salad Dressing 32 oz. 99¢

Fox Deluxe
Hamburger • Pepperoni • Sausage
Pizza 10 oz. 89¢

Garden Club
Waffle Syrup 32 oz. $1.09

Bonus Pack
French's Mustard 28 oz. 79¢

Kellogg's
Sugar Frosted Flakes 20 oz. $2.09

Pioneer All Purpose
White Wings Flour 25 lb. bag $4.39

42 oz. Can
Bake Rite Shortening $1.79

Carnation
Canned Milk tall can 52¢

3 Minute Oats 10¢ Off Label
Old Fashioned and Quick 18 oz. 89¢

Wolf Brand
Chili with Beans 15 oz. 89¢

Swift
Potted Meat 3 3 oz. for $1.00

Banner Assorted and White
Bath Tissue 4 roll pkg. 99¢

Charmin Assorted
Bath Tissue 6 roll pkg. $1.95

Bounty
Paper Towels pkg. of 3 rolls $2.39

Borden
Cracker Jacks 3 1.25 oz. for $1.00

Sweetheart
Pink Liquid Detergent 22 oz. 59¢

Ramen
Pride Noodles 5 3 oz. for $1.00

Niagara
Spray Starch 22 oz. $1.09

Lone Star
Dry Dog Food 20 lb. $3.79

Lone Star
Dry Dog Food 10 lb. $2.39

Lone Star
Puppy Dry Dog Food 20 lb. $4.49

Lone Star
Dry Cat Food 10 lb. $2.99

• Regular • Beef Liver Bacon
Gravy Train 25 lb. $8.99

Cream Substitute
Coffee Creamer 11 oz. $1.49

Super Buys....

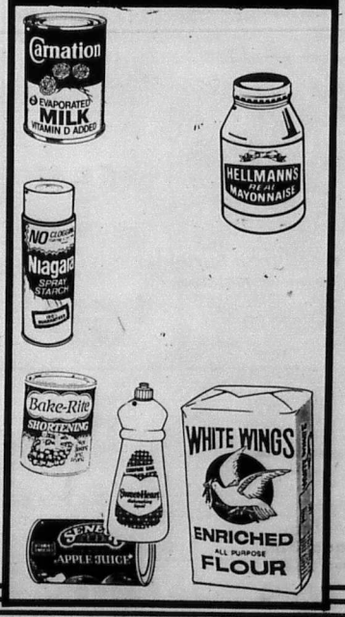

BONANZA

Del Monte Savings

SUPER S FOODS



PILGRIM'S PRIDE Grade A **Whole Fryers** lb. **57¢**



Del Monte **Tomato Catsup** 32 oz. **89¢**



Del Monte Whole **Green Beans** 16 oz. **49¢**

ade A Fryer Sale!!

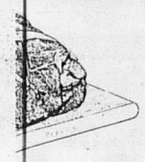

oast	lb.	$1.59
teak	lb.	$1.79
	lb.	$2.69
	lb.	$1.98
	12-oz. Pkg.	$1.49
	lb.	$1.69
	8-oz. pkg.	98¢
	1-lb.	$1.89
	lb.	$1.69
le Ribs	lb.	$1.79
	lb.	$1.69
	lb.	$1.98
	lb.	$1.49
	lb	89¢
	lb.	$2.29

Pilgrim's Pride **Split Fryer Breast** lb. **$1.38**

PILGRIM'S PRIDE The Honest Chicken from Real Pilgrims.

Pilgrim's Pride **Fryer Thighs or Drumsticks** lb. **98¢**

Pilgrim's Pride **Wing or Leg Quarters** lb. **69¢**

PILGRIM'S PRIDE The Honest Chicken from Real Pilgrims.

Pilgrim's Pride **Fryer Gizzards** lb. **99¢**

MINE FOR GOLDEN VALUES



Prospect For Great Prizes In The Mine For Golden Value Sweepstakes

Ranch Style **Beans**	3 15 oz.	$1
Assorted Flavors **Rice-A-Roni**	ea.	69¢
Heinz **Ketchup**	44 oz.	$1.89
Heinz **57 Sauce**	10 oz.	$1.89
Heinz Reg. Onion, Chunky, Hickory Mushroom or Hot **Barbecue Sauce**	18 oz.	$1.29
Powdered or Brown **Imperial Sugar**	2 lb. poly	$1.29
Heinz **Worcestershire Sauce**	10 oz.	89¢
Golden Grain Macaroni **Cheddar Dinner**	3 7¼ oz.	$1
Hi-C Box Assorted Flavors **Fruit Drinks**	3 pkg.	75¢
Clemente Jacques **Whole Hot Jalapenos**	27 oz.	$1.29
Ocean Spray **Cranapple Juice**	¥48 oz.	$1.79
Hi-C Assorted Flavors **Fruit Drinks**	46 oz.	79¢
Assorted Flavors **Gelatin Dessert**	3 3 oz.	$1
Towle Stuffed Manza **Olives**	7 oz.	$1.19
Adolphus **Rice**	28 oz.	79¢
Ragu Traditional, Plain, Meat or Mushroom **Spaghetti Sauce**	32 oz.	$1.79
Dixie Golden Garden Design **9" Plate**	48 ct.	$1.99
Dixie Golden Garden Design **10½" Plate**	24 ct.	$2.09
Dixie Golden Garden Design **9 Oz. Cold Cups**	80 ct.	$2.19
Kingsford **Charcoal Briquets**	10 lb	$2.99
7.5 Oz. **D-Con Four Gone**		$2.99
Twin Pack **D-Con Four Gone**		$5.99
Mr. Coffee **Filters**	100 ct	85¢



Detergent Kingsize **Rinso** $1.99

Rinso

	40 oz.	$1.39
erry or Cherry	ea.	$1.29
	32 oz.	$2.49
	15 oz.	99¢
r	16 oz.	$1.99
	bath size	55¢

Favored Dinner **Dog Food** $8.29

Bakery

RAINBO

Rainbo Honey Buns or Chocolate Cups **Snacks** 3 for $1

Rainbo, Multi Pack of 12 **Little People Snacks** pkg. 79¢

Country Hearth Buttermilk **Bread** 1 lb. 79¢

Butter Krust

Butter Krust **Split Top Wheat** 1½ lb. 95¢

Butter Krust **Angle Food Cake** ea. $1.35

Butter Krust Dunkers, Pies or **Honey Buns** 3 for 99¢

Super Buys

Armour 20¢ Off Label **Treet Luncheon Meat**	12 oz.	$1.35
Armour 5¢ Off Label **Vienna Sausage**	2 5 oz.	$1
Armour 3¢ Off Label **Potted Meat**	3 3 oz.	$1
Kellogg's **Crispix Cereal**	14 oz.	$1.67
Kellogg's **Sugar Frosted Flakes**	20 oz.	$2.09



SUPER S FOODS

Garden Fresh Produce



California Luscious Red Ripe

Strawberries

pt. **88¢**



US #1 Washington Sweet D'Anjou

Pears

6 For $1



California Hass Creamy Ripe

70 size

Avocados

4 For $1



California Large Juicy

Lemons

7 for $1.00

US #1 Texas Crisp

Carrots

3 1-lb. bags for **$1.00**

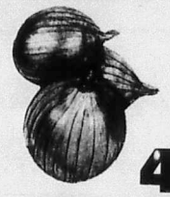

US #1 Colorado Medium Yellow

Onions

4 lbs. for **$1.00**



California Sweet Juicy Valencia

Oranges

6 for $1.00

California Fresh Zesty

Green Onions

4 bunches for **$1.00**



Washington Fancy Red or Golden Delicious

Apples

lb. **59¢**

Extra Savings on these HBA Buys



Antiseptic

Listerine

32 oz. **$3.19**



25¢ Off Label Colgate

Colgate Toothpaste

7 oz. Regular 6.4 oz. Gel **$1.39**



Flex Shampoo or Conditioner

15 oz. **$1.99**

From Revlon Bonus Pack

Dry Idea

Anti Perspirant Roll-On

1.5 oz. **$1.69**

• Scented
• Unscented





Curad

Plastic Bandages

50 ct. **$1.39** Bonus Pack



Jergen's Regular or Dry Skin

Lotion

10 oz. **$1.69**

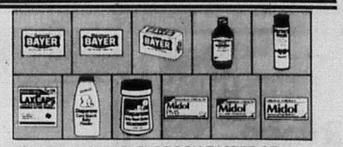

REDEEM YOUR GLENBROOK EASTER SEAL COUPONS HERE AND SAVE UP TO

$8.70 ON THESE PRODUCTS

See details in store

SUPER S FOODS



Extra Strength Tablets

Tylenol

60's **$3.69**



Tablets

Sine-Aid

24's **$2.29**



Bic Regular or Sensitive

Shavers

5's **49¢**

Bic

Lighter

ea. **59¢**

Decongestant/Analgesic Capsules

Ornex

24's **$2.69**



Lip Balm

Chap Stick

ea. **49¢**



McCOY'S BUILDING SUPPLY CENTERS

REAL McCOY SALE

NOW IN PROGRESS!

FREE Saturday March 30th

Come join us for free:

- Soft Drinks
- Helium Balloons





12/2 WG Electric Wire • 250' • Non metallic sheathed **18.95**



Waferwood Better than plywood

1/4" thick **4.99** 7/16" thick **5.99**

Louisiana-Pacific

14Ga Welded Wire SALE

• 2"x4" mesh • 50' long
• 48" tall • 32 lbs.



SALE 16.99

MADE IN AMERICA

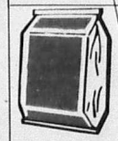

Redi-Mix Concrete • 80 lb. • Just add water **1.69**



Champion

Paneling

• Printed woodgrain on lauan plywood

6.99

• 4'x8'
• Bonanza Birch
• Fawn Pecan



Red Devil

• White
• Brown
• Clear
• 10.3 oz.
• 50 year warranty

Lifetime II Caulk SALE

SALE Price **1.66**

Less rebate (Limit 4 per family) **-1.00**

Your Cost **66¢**



#15094 Includes #11623 #12300

7" Value Pack

• Includes one carbide tipped, 18 tooth, combination blade and one 40 tooth, carbide tipped plywood blade. $16.98 value.

SALE 11.99

Less rebate **-2.00**

Your Cost **9.99**

credo

3rd rebate limit per household

Hardboard Siding



Temple-Eastex TEXTURED HARDBOARD SIDING

• 4'x8'
• Primed
• 8" on center

10.99



PEERLESS Washerless Faucet

• No tools hook up

#8500

8" Kitchen Faucet SALE

This single handle washerless faucet is easy to install!

#8200 without spray **29.95**

#8500 with spray **37.95**

New

4'x8' Lattice Panel • 5/16" strip thickness

• .40 CCA pressure treated for ground contact
• Compare the quality and price and see McCoy's Real Value

13.99

Wolmanized Pressure-Treated Lumber

Barbed Wire

12½ Gauge

• Meets ASTM A-121
• Made in U.S.A.
• 1320 linear feet



12½ GAUGE TUF-MAC MADE IN AMERICA

28.88 per roll

Aluminum Window SALE

ScotchCraft

These single hung, quality windows come complete and ready to install.

2'0"x2'4" **17.77**	2'8"x3'0" **22.77**	2'8"x5'0" **29.77**	3'0"x4'4" **28.77**
2'0"x3'0" **19.77**	2'8"x4'4" **27.77**	3'0"x3'0" **23.77**	3'0"x5'0" **31.77**

SYLVANIA



Flood Lamp • 150 watt

SALE 2.95



Seal-Treat

Seal Treat Penta Wood Preservative

• Water repellent • Helps control termites • Paintable

SALE 5.99 gallon

8' Galvanized Gutter

Brown finished **SALE 3.99**

Standard mill finish **2.49**

12" Galvanized Turbine Vents



11.99 • Internally braced



Arvin

19.99 • Wisper cool • Externally braced

Adjustable Turbine Base



• Fits both **6.77**

SALE

Heavy duty



T-50

Staple Gun 12.99

SAVE THIS CATALOG!

Prices good through Saturday, April 6th

Store Hours
8-6 Monday-Friday
8-5 Saturday
Closed Sunday

VISA*

POLICIES

PRICE POLICY — It's McCoy's policy to offer the lowest possible price on all products, not just "leader" items.

HOW DO YOU PAY? McCoy's will accept cash, personal checks, and Visa and MasterCard Credit Cards. DELIVERY This service is available at a modest charge. Check your nearest McCoy's for delivery area and rates.

RETURNED MERCHANDISE — There will be a 10% charge on refunds. Merchandise returned must be in resalable condition and accompanied by cash register receipt. All sales final on lumber products.

PLEASE NOTE: A rainchack will be issued upon request for out of stock sale merchandise. We reserve the right to correct printing errors.

1 5800 BANDERA ROAD 680-0080 Mike Ammons MANAGER

2 11511 PERRIN-BEITEL 653-2233 Pete Greenwood MANAGER

3 8212 S. PRESA 532-5556 Ruben Valdez MANAGER

4 17100 I.H. 10 WEST 690-0017 Stuart Ellis MANAGER

5 1604 GENERAL McMULLEN 434-4070 Robert Vasquez MANAGER

Shop McCoy's in San Antonio!

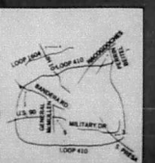

Tools

SKIL

Cordless Screwdriver •Reversible •3hr recharge •High torque •130 RPM
29.99 SALE — 2305 or 2000

3/8" Drill •Variable speed •Reversible •1300 RPM
37.95 — 457

Quality Power Tools

Orbital Sander •10,000 opm •Dust bag •Trigger lock
39.99 SALE — 663 or 7382

Jig Saw •Variable speed •Lock-on switch •3200 strokes per minute
37.95 — 497 4235

7¼" Skilsaw •Ball bearing construction •Blade included
69.95 — 5350 559

7¼" Skilsaw •Ball bearing construction •Blade included
44.99 SALE — 5250 576

6½" Skilsaw •Blade included
39.95 — 5125 534

Value Pack Saw Blades — CREDO
Buy two 7" carbide tipped saw blades, (combination & plywood) and get a $16.98 value for just $9.99!
11.99 Sale price for two
-2.00 Less rebate
9.99 SALE Your cost
(Get $1.00 off any carbide tipped Credo blade. $3.00 limit)
15094 — 12300 — 11623

DURA-SHARP Router Bits — CREDO
Special Value
Buy 3 five piece sets, (surface & sign, decorative edging, and general purpose) and get a $22.64 value for just $14.99
SALE 14.99 All 15 Bits For Just
14752, 14551, 14570

KELLER Ladders

Stepladders
6' Aluminum 33.95 — 926
5' Wood 17.95 — W-5

Aluminum Extension Ladders
16' 45.95 — 3116
24' 79.95 — 3224

WOODS WIRE Extension Cords
50' •Outdoor •Grounded •16-3 — 268 269
Extension Cord 5.99 SALE
100' •Outdoor •Grounded •16-3
Extension Cord 9.99 SALE

Triple Adapter •Grounded 2.49 SALE — 7940

Speed Square by Swanson •Aluminum Alloy—Won't rust •Includes instruction book
4.99

Fence Tool •Works as pliers •10½" plastic coated handle
5.99

Perfect-Line Power Center •6 grounded outlets •On/Off switch •Breaker
12.99

American Made Garden Tools — UNION



Round Point Shovel	Premium Hoe	Drain Spade	Post Hole Digger •Steel Handle	Post Hole Digger •Wood Handle	Spading Fork
5.99	7.77	9.79	24.99	16.88	10.99 SALE

STANLEY helps you do things right

Tool Sale!

Handsaw •8 points per inch •26 inches long
3.77 SALE — 15-726

Professional Handsaw •26" long •8 points per inch •Precision set bevel
14.99 SALE — 15-108

Combination Square •12" grooved blade •Scriber's level
4.99 SALE — 46-222

Torpedo Level •Top read feature •Fits in pocket
2.99 SALE — 42-294

Magnesium 48" Level •3 replaceable vials •360° reading
9.99 SALE — 42-248

16 oz. Hammer •Solid hickory handle
4.49 SALE — 51-616

Doors

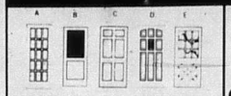

NICOLAI 6'8" x 1¾" thick

Wood Entry Doors

A. 15 Light French •2'x8"	96.95
•3'0"	99.95
B. Air Flow •2'8" (1 3/8" thick)	79.95
C. 6 Panel •2'8"	79.95
•3'0"	84.95
D. Old English •3'0" •tempered glass	109.95
E. Cross Buck •tempered glass •2'8" or 3'0"	109.95

Interior Doors Alexander
•6'8" tall hollow core mahogany •Locksets and trim not included •1-3/8" thick

	DOOR ONLY	DOOR UNITS
2'0" Wide	11.95	29.77
2'6" Wide	13.95	31.77
2'8" Wide	14.77	31.95
3'0" Wide	15.95	34.95

Exterior Doors
Mahogany 6'8" tall x 1-3/4" thick

	Hollow Core	Solid Core
2'8" Wide	17.95	27.95
3'0" Wide	19.77	28.95

Screen Doors by Amana
•Douglas fir •Not finger jointed •6'8" tall

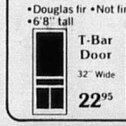

22.95 — 29.95

Bifold Doors
•carton package •hardware included
•McCoys has jambs to go with these attractive doors.

WING INDUSTRIES

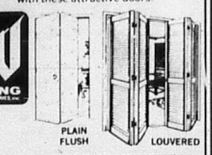

•6'8" tall •1-1/8" thick	PLAIN FLUSH	LOUVERED
2 DOOR 2'0"	20.95	32.95
2 DOOR 2'6"	22.95	34.95
2 DOOR 2'8"	23.95	36.95
2 DOOR 3'0"	24.95	37.95
4 DOOR 4'0"	39.95	58.95
4 DOOR 5'0"	45.90	69.90
4 DOOR 6'0"	49.90	75.90

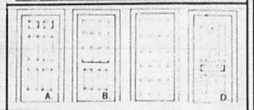

Prehung 24 gauge steel
Door Units •right or left hand
These energy efficient doors have an R-15 insulation value and are fully weather-stripped. Each is 1¾" x 6'8" tall and is preprimed for latex paint. Each is drilled with a 2 3/8 backset for knob and dead bolt.

A. 6 Panel 2'8"	119.95
ED-30 3'0"	125.95
B. 9 Light/2 panel ED-34 2'8" or 3'0"	169.95
C. 15 Light French SD 90 2'8"	169.95
D. 7 Panel-1 light 3'0"	179.95

New! Forget about swelling, rotting, and sticking! CASTLEGATE

Windows

Windows
These quality single hung windows come complete and ready to install. Half screens are included.

ScotchCraft



	Aluminum	Bronze Finish		Divided Pane Bronze Finish
2'0"x2'4"	17.77 SALE			
2'0"x3'0"	19.77 SALE	Obscure for Bath 25.95	Clear 23.95	45.95
2'0"x5'0"		33.95		54.95
2'8"x3'0"	22.77 SALE	27.95		47.95
2'8"x4'4"	27.77 SALE	33.95		59.95
2'8"x5'0"	29.77 SALE	35.95		64.95
3'0"x3'0"	23.77 SALE	29.95		52.95
3'0"x4'4"	28.77 SALE	35.95		64.95
3'0"x5'0"	31.77 SALE	38.95		69.95
3'0"x6'0"	Not stocked at all stores	42.95		79.95

Aluminum Patio Doors
•6'0"x6'8" •tempered safety glass •Right or left hand •Screen included •Inside door slides for security
Aluminum 124.77 SALE — Dark Brown Dual-Insulating — 219.95
ScotchCraft
Key Lock 2.99

Horizontal Sliding Windows



•Aluminum finish •Single hung •With half screens

3'0"x3'0"	27.95
4'0"x3'0"	28.95
6'0"x3'0"	35.95

Aluminum Finish •1" thick

2'8"	3'0"
47.95	49.95

Brown Finish •1¼" thick
67.95

ScotchCraft
Storm Doors
•Prehung with hardware •Tempered safety glass •2'8" or 3'0" x 6'8" •Right or left hand

Roofing

Roofing Shingles
•20 year warranty pro-rated based on replacement cost, labor included •Durable fiberglass mat construction •Class "A" rating-the-best •White, tan and other colors as available.
18.88 PER SQUARE (100 square feet)
Come Visit Our Certified Consumer Specialist
GUTEK CORNING FIBERGLAS

Roll Roofing •Covers about 100 square feet •Mineral surface •White or brown
FIBERGLAS
10.99 price per roll

Asphalt Felt •Made in U.S.A. •#15 (400 square feet) •#30 (200 square feet)
ROOFING Felt
8.99

Corrugated Fiberglass Panels •Choose from white, green, or clear
By sequentia
6' Corrugated Wood Strip 1.19
3' Corrugated Rubber Strip 59¢

26" wide	8'	10'	12'
Lightweight Good	3.19		
Heavyweight Better	6.99	8.99	9.99
Commercial Weight Best	9.99	12.99	14.99

Corrugated Iron Made In U.S.A.
STRONGBARN II
•26" wide •Use for roofing or siding •Heavy G-90 galvanized steel

8'	4.99
10'	6.49
12'	7.88
14'	9.29
16'	10.29

Roof Coating
HAMMERGARD

	Plastic Roof Cement	Fibered Roof Coating	Cold Process & Lap Cement	Aluminum Mobile Home & Roof Coating
ONE GALLON	2.59	2.77	2.99	5.88
FIVE GALLON	9.99	11.49	11.77	25.88

Billy Penn Gutter & Accessories

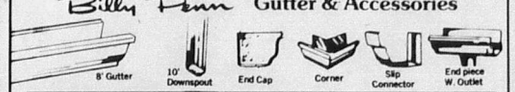

	8' Gutter	10' Downspout	End Cap	Corner	Slip Connector	End piece W. Outlet
Plain Galvanized	2.49	3.95	.35	1.77	.49	.99
Brown Finish Galvanized	3.99 SALE	4.59	.44	1.99	.55	1.39

Turbine Vent •12" galvanized •Internally braced
LESLIE LOCKE
11.99

Turbine Vent •12" galvanized •Externally braced
Arvin
19.99

Adjustable Base
6.77

Fencing

Treated Fence Posts •40 CCA Pressure treated

2"x6½'	1.25
3"x6½'	1.99
4"x6½'	2.99
4½"x8'	4.88
6"x8'	8.99
4"x10'	7.77
4"x12'	9.99
5"x16'	20.99

Poultry Netting •Made in America •50' Roll

24"	36"	48"
8.99	11.99	14.99

Welded Wire •50' long •48" tall •32 lbs.
16.99 roll SALE

Field Fence REDBRAND •American made •Check availability

Height	Spacing	Gauge	Length	Price
32"	6"	14½	330'	48.95
39"	12"	14½ close top	330'	36.95
39"	12"	12½ close top	330'	54.95
39"	6"	12½	330'	69.95
48"	6"	14½	165'	42.88
48" Non climb	2"x4"	12½	100'	67.99

JUMBO Landscape Timber •40 CCA Pressure treated •3½"x5½" •8' long
Wolmanized
3.39

6' Steel T-Posts •American Made •Meets ASTM A-702-81
2 rivet plate #1.25 all green
1.99
3 rivet larger plate 1.33 green with silver top
2.39
Southern Post Company
•Not stocked in Galveston

1"x6" Treated Fencing •Rough one side •40 CCA for ground contact •#2 & better yellow pine •as available

14'	2.99
16'	3.99

Galvanized Stock Panel •American made •16' •52" high •1/4" rods
13.99

Farm Gates •52" high •With hardware •Galvanized
FARMASTER American Made

4'	15.95
10'	32.95
12'	35.95
14'	39.95
16'	47.95

RED BRAND Barbed Wire 12½ gauge •1320 lin. ft. •Meets ASTM A-121
32.95 American Made

TUF-MAC Barbed Wire 12½ gauge •1320 lin. ft. •Meets ASTM A-121
28.88 American Made

Gaucho Barbed Wire 15½ gauge •1320 lin. ft.
19.95 American Made

Lumber

Framing Lumber •Grade marked •Southern yellow pine •#2 or better — SPIB

	8'	10'	12'	14'	16'	18'	20'
2x4	1.17	1.85	2.25	2.49	2.99		
2x6	2.19	2.39	3.19	3.49	4.29	4.59	5.39
2x8	3.19	3.99	4.79	5.59	6.39		
2x10	4.29	5.29	6.29	7.39	8.39		
2x12	5.79	6.99	8.49	9.89	10.99		

Premium Studs
•2"x4" •Precision end trimmed •Stud grade
•92-5/8" Yellow pine 1.14
•96" Yellow pine 1.17
•92-5/8" White woods 1.44

Pressure Treated Lumber •Yellow pine •#2 or better •AWPB stamp of quality! •40 CCA for ground contact — Wolmanized

	8'	10'	12'	16'
2x4	1.99	2.59	3.19	4.69
2x6	2.99	3.79	4.89	6.49
2x8				8.79

Pine Boards Priced per linear foot
#2 Yellow pine
1x4 10¢ — 1x6 20¢ — 1x2 13¢
Ponderosa Pine
1x12 #3 45¢ — 1x4 23¢ — 1x6 33¢ — 1x8 44¢ — 1x10 55¢
#1 Yellow pine

Plywood

Our plywood is all agency grade marked (APA or TECO) not just shop or mill certified—compare.
New APA ratings allow 1/32" thickness variation

4'x8' sheets	1/4"	3/8"	1/2"	5/8"	3/4"
BC Sanded One side	7.99	8.39	9.99	12.69	13.99
CD Unsanded		5.79	6.19	8.69	10.39

Louisiana-Pacific Waferwood •4'x8' sheets use inside or out •Does all jobs better than plywood
1/4" 4.99 — 7/16" 5.99

Ruf-Tex Plywood Siding •Premium grade 4'x8' exterior pine. Agency grade stamped for assurance of quality

3/8" thick 4" Centers	5/8" thick 4" Centers	5/8" thick 12" Centers
8.69	11.99	12.79

Nails

Hot Dipped Nails Most at 55¢ Per pound — 50 pound cartons

4d com	29.95
6d com	27.49
8d com	26.95
12d com	26.77
16d com	25.95
20d com	25.95
6d box	27.49
8d box	27.49
16d box	26.95
6d cas	29.95
8d cas	28.95
16d cas	28.49

Bright Nails Most at 35¢ Per pound — 50 pound cartons

6d com	19.95
8 com	17.49
12 com	17.49
16 com	16.99
8d box	17.49
16d box	16.99

*Not stocked in Galveston Texas City, Brazoria, Brainsport

Hi-Bond Vinyl Coated Sinker Nails* 39¢ Per pound •50 pound cartons

8d	17.99
12d	18.49
16d	17.69

Galvanized Roofing Nails Most at 55¢ Per pound — 50 pound cartons

3/4"	27.49
1"	24.99
1-1/4	24.99
1-1/2"	24.49

Sheetrock Nails •Galvanized •50 lbs
1½" 32.95

Concrete

Concrete Mix • 80 lb. bag 1.69
Grout or Mortar Mix 80 lb. bag 2.49

Reinforcing Bars 20' long

3/8"	1/2"	5/8"
1.49	2.39	3.59

Reinforcing Mesh •750 sq. ft. •5'x150'

10 gauge	6 gauge
37.95	75.95

Sheetrock

4' x 8' sheet 1/2" thick — Check our price

All Purpose Powder • 25 pound bag	3.33
Spray Ceiling Texture • 40 lb. bag	5.99
Gypsum Wallboard Tape- 250 feet	1.29
All Purpose Liquid 5 gallon pail	7.99
4 gallon carton	4.99
1 gallon pail	3.49

Panel Products

Hardboard Siding 7/16" primed, premium grade siding
10.99 4'x8' sheet — Temple-EasTex

Lap Siding 12" x 12' Smooth 3.77 — 12" x 12' Textured 3.88

Temple-EasTex
Foil Insulation Board •1/2" thick •4' x 8' •R 3.6
5.99
Birch Plywood •Cabinet grade •3/4"x4'x8' •One piece face
28.95

Privacy Fencing
1x6x6' Cedar dog ear •2 or better 1.45
1x4x6' Cedar Gothic •2 or better 85¢
2x4x8' #2 grade Treated Pine 1.99

4x4 Treated Pine Posts

7'	8'	10'	12'
3.19	3.49	6.29	6.99

1x6x6 1.45 — 1x4x6 85¢

Hardware

NATIONAL LOCK Bright Brass	Passage • Interior N-428-3	4.99
	Privacy • Bathroom N-424-3	6.88
	Entry keylock V-446D-3	12.88
NATIONAL LOCK Sonic Antique Brass	Passage • Interior V-458-4A	6.99
	Privacy • Bathroom V-454-4A	7.99
	Entry keylock V-446-4A	13.99
NATIONAL LOCK El Regal Antique Brass	Passage • Interior V-448-4A	8.99
	Privacy • Bathroom V-444-4A	10.49
	Entry keylock V-446-4A	15.99

Padlock
- Laminated steel
- 1-1/2" • 4 pin tumbler

4.49

Combination Lock
- 1" brass
- Resealable

10.88

Master Lock Company — World's largest padlock manufacturers

KV KNAPE & VOGT Shelving

Start that spring cleaning today!!

ON SALE!

Wall Standards — Anachrome Finish	
3'	1.49 SALE
4'	1.99 SALE
6'	2.79 SALE

Wall Brackets — Anachrome Finish	
6"	79¢ SALE
8"	85¢ SALE
10"	89¢ SALE
12"	95¢ SALE
16"	1.29 SALE

Particle Board Shelving
- Rounded front
- 3/4" thick

12" x 4'	1.29
12" x 6'	1.89
16" x 4'	1.77

Strong-Tie Joist Hangers

2x4	.18	per 100 16.00
2x6	.25	per 100 23.00

LU24(LUF26) LU24(LUF24) H2.5

Hurricane Tie .15 each — 12.50 per 100 — A-75

6 Way Framing Anchor .18 each — 15.00 per 100

HAGER Sawhorse Brackets
- Per pair

1789 — **1.88**

Screen Door Set CD-11 — **2.39** SALE

Black Thumb Latch CD3065 — **5.99**

Black Tee Hinges
- Per pair

CD3092 — **5.49** SALE

Slide Bolt CD3070
- Black finish: 1.88 SALE
- Zinc finish: 1.66 SALE

Black Gate Spring CD3075 — **4.49** SALE

Advanced Formula 50 Year Sealant
- This top of the line caulk is the one others try to copy. Will not crack, crumble, or shrink. Available in different types and colors.
- 10.3 oz.

3.69 reg. price
-2.00 less rebate (6.00 rebate limit)
1.69 Your Cost

SILICONE II

Lo-Boy Threshold #1763

Aluminum	Bronze
2.99	3.99

Hi-Boy Threshold

Aluminum	Bronze
3.69	4.69

Door Weatherstrip Set
- Enough to do one 3' wide door

Aluminum	Bronze
3.59	4.99

GOOP Superior Adhesive and Sealant
- Hardens tough as rubber
- Makes water tight bonds
- Dries clear
- Replaces rubber cement, contact cement, silicones

2.69 New!

Red Devil One Time Spackling
- Repairs holes and cracks in just one application.
- Needs no sanding

1.75 Pints

Window Screening

		24"	30"	36"	48"
Fiberglass	7'	1.99	2.49	3.69	4.49
	25'	6.88	8.77	11.77	14.99
Aluminum	7'	NA	4.39	5.39	6.99
	25'	NA	14.77	18.77	23.99

Electrical Items

125 Amp. Load Centers
"The Quality Connection"
- Can use 100 amp. master main for lesser service requirements

FLUSH INDOOR 4 SPACE	13.95
SURFACE INDOOR 4 SPACE	13.95
OUTDOOR 4 SPACE	24.95
FLUSH INDOOR 6 SPACE	19.95
SURFACE INDOOR 6 SPACE	19.95
OUTDOOR 6 SPACE	26.95
FLUSH INDOOR 8 SPACE	26.95
SURFACE INDOOR 8 SPACE	26.95
OUTDOOR 8 SPACE	41.95
FLUSH INDOOR 12 SPACE	36.95
SURFACE INDOOR 12 SPACE	36.95
OUTDOOR 12 SPACE	58.95

200 AMP Load Centers
- Master main installed at plant
- 20 space

INDOOR	139.95
OUTDOOR	159.95

- Non-Metallic Sheathed

OTHER SIZES AVAILABLE

Electrical Wire

TYPE	100'	250'
12-2 W/G INDOOR COPPER	9.95	18.95
10-2 W/G INDOOR COPPER	19.95	39.95
14-2 W/G INDOOR COPPER	8.95	16.95
12-2W/G UNDER-GROUND FEEDER	17.95	32.95
10-2W/G UNDER-GROUND FEEDER	23.95	47.95

General Electric Breakers

Single Pole
- 1/2" 15, 20, 30, 40, 50 AMP
- 1" 15, 20, 30 AMP

4.99

Double Pole
- 1" 70 AMP

24.49

Double Pole
- 1/2" 20, 30, 40, 50 AMP
- 1" 30, 40, 50, 60 AMP

11.88

Double Pole
- 1" 100 AMP

33.88

Quiet Switch
- Brown or ivory

59¢

Switch or Receptacle Plate
- Brown or ivory

19¢

Plastic Ceiling Box — **79¢**

Duplex Receptacle
- Brown or ivory

44¢

Plastic Wall Box — **29¢**

Double Plastic Wall Box — **1.09**

PERFECTLINE Outdoor Lamp Holder

3.48 Single Unit — **5.97** Double Unit — **7.96** Triple Unit

SYLVANIA 3 Way Bulbs
50-100-150 watt
Buy 2 bulbs at the regular price & get a 1.00 rebate.

reg. price for two 3.98
less rebate -1.00
your cost Limit 3.00 **2.98**

SYLVANIA Spot or Flood lights
- 150 watt

Spot **3.69**
Flood **2.95** SALE **3.99**
75 watt Flood

SYLVANIA Fluorescent Tubes
- Cool white

24"	2.88
48"	1.29
96"	3.77

SYLVANIA Decor Bulbs
- Choose from regular or small base
- 40 or 60 watt

2.19 2 bulbs per package

Security Light
- Automatic on at dusk/ off at dawn
- 175 watt mercury vapor

Norelco — **29.95**

RANGAIRE SALE
Fluorescent Fixtures

TL0220LTA TL0240A

Oak End Wrap Around
- Tubes extra
- Acrylic shade
- Genuine oak ends

24" **23.99** SALE — 48" **26.99** SALE

S140LR — **Strip Fixtures**
- Great for shop or garage
- Tubes not included

S240

Single Tube 48" **12.77** SALE

Double Tube 48" **15.99** SALE

Plumbing Fixtures

Fiberglass Bathtub-Shower Combo
GlasTec
- Right hand or Left hand
- Product may vary from illustration

White **199.95**
Almond **209.95**

60" PVC Bathtubs

White	Almond
73.95	77.95

- Left or right hand

GlasTec
ONE TOUGH TUB!

Square Fiberglass Shower Stall
GlasTec
- Recessed
- With drain and soap dish

White	32"	166.95
	36"	189.95
Almond	32"	177.95
	36"	199.95

3 pc. Wall Surround Kit
GlasTec
- Choose from white or almond
- PVC plastic
- Adhesive not included

79.95

Free Standing Shower Stall
- 32"x32"x74"
- One piece all plastic construction
- With faucets and curtain

99.95 MIAMI CAREY

Glass Tub Enclosure
Binning's Building Products
- Obscure tempered safety glass
- With towel bar

59.95

CareFree BATH PRODUCTS — Made in America

Commodes
Water Saver
- Siphon-jet action
- "A" grade

	White	Almond
Standard	46.88	63.88
Deluxe	79.95	94.95

Commode Seat
- enamel
- white or almond

4.99

MAGNOLIA **Fashion Soft Seat**
- White or almond

9.88

Drop-in Lavatory
- Self-rimming
- 19" round

	WHITE	ALMOND
Steel	24.95	26.95
China	39.95	49.95

Wall-Hung China Lavatory
- White
- 19"x17"
- Hardware included

23.95

Steel Kitchen Sink
- Sink rim extra

White **35.95** Almond **39.95**

Kitchen Sinks Stainless Steel

Satin Finish
47404
- 6" deep
- 9.5 gallon capacity
- 22 gauge

Our Good — **23.95**

High Luster Finish
52404
- 7" deep
- 11.5 gallon capacity
- 20 gauge

Our Better — **49.95**

Radiant Polish Finish
58404
- 8" deep
- 14 gallon capacity
- 20 gauge

Our Best — **69.95**

FEDERAL

REVERE Water Heaters
Glass-lined
- High recovery
- 5 yr warranty against tank leakage

30 Gallon Nat. Gas	119.95
30 Gallon Lp Gas	159.95
40 Gallon Nat. Gas	129.95
20 Gallon Elec.	115.95
30 Gallon Elec.	107.95
40 Gallon Elec.	109.95

Energy Savers

40 Gallon Nat. Gas	159.95
40 Gallon Elec.	149.95
50 Gallon Elec.	164.95

Plumbing Accessories

PEERLESS FAUCET Washerless Kitchen Faucet SALE
- 10 year warranty
- Single handle
- No tools hookup

#8200 without spray **29.95**
#8500 with spray **37.95**

Medicine Cabinet SALE MIAMI CAREY

Affordable Oak Cabinet CR-464-18 — **33.99** SALE
- Oak frame
- Recessed

Economical Bath Cabinet — **14.77** SALE
- CRW 180-18
- CSW 161-14
- Choose from surface mount or recessed

Bath Accessories

	Chrome Bath Acces.	Antique Brass Bath Acces.
A. Soap Dish	1.99	2.99
B. Tooth Brush & Tumbler Holder	1.99	2.99
C. Towel Ring	3.49	4.99
D. Paper Holder	3.77	4.99
E. Towel Bar 18" / 24"	4.88	6.99
F.	4.88	6.99
G. Double Robe Hook	N.A.	1.99

Stop Toilet Tank Leaks and Squeaks with Fluidmaster.

Toilet Tank Repair Valve. 200A
- Non-corrosive
- Instant shut-off
- Fits most toilets

3.99

Flusher Fixer Kit.
- Positive shut-off
- No-tool installation

3.99

FLUIDMASTER, INC

Nautilus

N688 **Bath Fan**
- 50 CFM
- Easy installation

13.99

N678 **Bath Fan/Light**
- Use 100 watt bulb
- 50 CFM

34.99

N655 **Heater - Vent Light Combo**
- Works in any combination
- 3 way switch included
- Powerful 70 CFM

69.99

T-2311A **PVC P-Trap** SALE **1.55**

T-2316A **PVC S-Trap** SALE **2.99**

Crystal Replacement Handles H-11A — SALE **2.69**
- Decorator style in clear plastic
- Features hidden set screw

Bulb Head 25' Drain Auger T-1117 — SALE **3.59**

KIRKHILL INC.

Pipe

Sewer & Drain Pipe
- Belled end
- Solid or perforated
- 1500 pound crush strength

4" x 10' **2.88**

Compare our low cost fittings!

90°	.99	1.69
Tee	1.59	
45°	.95	

EAST TEXAS PIPE COMPANY

10' long	Cold Water PVC Pipe • Sch. 40 • 400 PSI at 73°	Hot or Cold Water CPVC • 100 PSI at 180° • NSF approved for drinking
1/2"	1.19	1.69
3/4"	1.35	2.99
1"	1.99	N.A.

Drain Waste & Vent Pipe
- Schedule 40 PVC • 10' long

1-1/2"	2"	3"	4"
2.88	3.88	7.88	10.88

Cold Water Poly Coil 80 lb. test

1/2"	3/4"	1"	1-1/2"
7.49*	9.49	13.79	31.88

*NSF approved for drinking 100 feet long • 100 lb. test

CRESLINE

Plumbing Fixtures

...ss Bathtub-Shower Combo

- Right hand or Left hand
- Product may vary from illustration

White **199.95**

Almond **209.95**

60" PVC Bathtubs

White	Almond
73.95	77.95

- Left or right hand

GlasTec

ONE TOUGH TUB!

...are Fiberglass Shower Stall

- Recessed
- With drain and soap dish

White	32"	166.95
	36"	189.95
...mond	32"	177.95
	36"	199.95

3 pc. Wall Surround Kit

GlasTec

- Choose from white or almond
- PVC plastic
- Adhesive not included

79.95

...ee Standing ...hower Stall

...32"x74" one piece plastic construction faucets curtain

99.95

MIAMI CAREY

Glass Tub Enclosure

- Obscure tempered safety glass
- With towel bar

Binning's Building Products

59.95

...eFree Made in America ...RODUCTS ...nmodes

Water Saver

- Siphon-jet action
- "A" grade

White	Almond
46.88	63.88
79.95	94.95

Drop-in Lavatory

- Self-rimming
- 19" round

WHITE	ALMOND
24.95	26.95
39.95	49.95

...g China Lavatory

- White
- 19"x17"
- Hardware included

23.95

...Steel Kitchen Sink

- Sink rim extra

White	Almond
35.95	39.95

Commode Seat

- enamel
- white or almond

4.99

Fashion Soft Seat

MAGNOLIA

- White or almond

9.88

Kitchen Sinks Stainless Steel

Satin Finish

47404

- 6" deep
- 9.5 gallon capacity
- 22 gauge

Our Good **23.95**

High Luster Finish

52404

- 7" deep
- 11.5 gallon capacity
- 20 gauge

Our Better **49.95**

Radiant Polish Finish

58404

- 8" deep
- 14 gallon capacity
- 20 gauge

Our Best **69.95**

FEDERAL

REVERE Water Heaters

Glass-lined

- High recovery
- 5 yr warranty against tank leakage

30 Gallon Nat. Gas	119.95
30 Gallon Lp Gas	159.95
40 Gallon Nat. Gas	129.95
20 Gallon Elec.	115.95
30 Gallon Elec.	107.95
40 Gallon Elec.	109.95

Energy Savers

40 Gallon Nat. Gas	159.95
40 Gallon Elec.	149.95
50 Gallon Elec.	164.95

Plumbing Accessories

PEERLESS FAUCET Washerless Kitchen Faucet SALE

- 10 year warranty
- Single handle
- No tools hookup

#8200 without spray	#8500 with spray
29.95	37.95

Medicine Cabinet SALE MIAMI CAREY

CR-464-18

- Oak frame
- Recessed

Affordable Oak Cabinet

33.99 SALE

- CRW 180-18
- CSW 161-14
- Choose from surface mount or recessed

Economical Bath Cabinet

14.77 SALE

Bath Accessories

		Chrome Bath Acces.	Antique Brass Bath Acces.
A	Soap Dish	1.99	2.99
B	Tooth Brush & Tumbler Holder	1.99	2.99
C	Towel Ring	3.49	4.99
D	Paper Holder	3.77	4.99
E	Towel Bar E 18" F 24"	4.29	5.99
F		4.88	6.99
G	Double Robe Hook	N.A.	1.99

Nautilus

N688

Bath Fan

- 50 CFM
- Easy installation

13.99

N678

Bath Fan/Light

- Use 100 watt bulb
- 50 CFM

34.99

N655

Heater - Vent Light Combo

- Works in any combination
- 3 way switch included
- Powerful 70 CFM

69.99

Stop Toilet Tank Leaks and Squeaks with Fluidmaster.

200A

Toilet Tank Repair Valve.

- Non-corrosive
- Instant shut-off
- Fits most toilets

3.99

Flusher Fixer® Kit.

- Positive shut-off
- No-tool installation

3.99

FLUIDMASTER INC

T-2311A

PVC P-Trap

SALE **1.55**

T-2316A

PVC S-Trap

SALE **2.99**

Crystal Replacement Handles

SALE **2.69**

- Decorator style in clear plastic
- Features hidden set screw

H-11A

Bulb Head 25' Drain Auger

T-1117

SALE **3.59**

KIRKHILL INC.

Pipe

Sewer & Drain Pipe

- Belled end
- Solid or perforated
- 1500 pound crush strength

4"x10' **2.88**

Compare our low cost fittings!

90°	.99	1.69
Tee	1.59	
45°	.95	

EASTERN PIPE COMPANY

10' long	Cold Water PVC Pipe • Sch. 40 • 400 PSI at 73°	Hot or Cold Water CPVC • 100 PSI at 180° • NSF approved for drinking
1/2"	1.19	1.69
3/4"	1.35	2.99
1"	1.99	N.A.

Drain Waste & Vent Pipe

- Schedule 40 PVC • 10' long

1-1/2"	2"	3"	4"
2.88	3.88	7.88	10.88

Cold Water Poly Coil 80 lb. test

1/2"	3/4"	1"	1-1/2"
7.49*	9.49	13.79	31.88

NSF approved for drinking 100 feet long * 100 lb. test

CRESLINE

McCOY'S BUILDING SUPPLY CENTERS

visit with our **certified consumer specialist**



Our Certified Consumer Specialist can help you lower your homes energy costs.

Let our Certified Consumer Specialist analyze your homes energy efficiency.

Wall Insulation		Attic Insulation	
3" x 15" (R-11)	3½" x 23" (R-19)	6" x 15" (R-19)	6" x 23" (R-30)
14¢ per square foot	14¢ per square foot	24½¢ per square foot	24½¢ per square foot
12.33 (88.12 sq. ft. roll)	18.89 (135.12 sq. ft. roll)	11.99 (48.96 sq. ft. roll)	18.39 (75.0 sq. ft. roll)

Insulation sold in 24" Kraft which have a #1 kraft paper lining moisture barrier.

The higher the R value, the greater the insulating power.

Curv-Flo •3/4" thick Compared!

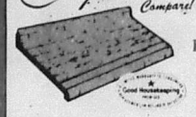

Preformed Counter Tops

- Almond, butcher block or planked village oak
- Easy installation
- Easy end caps available

6'*	25.95	10'*	42.95
8'*	33.95	12'	49.95

*Mitered tops available for $6.00 more

Champion CONCEPTS Paneling

- 4'x8' sheets
- Printed on lauan plywood

The warmth, charm and graciousness of wood.

Cinnamon Birch Amherst Ash Autumn Ash Wilderness Hickory	8.88
Marsh Cypress Everglade Cypress	9.77
	9.99
Shoreline Oak	
Close out* Spartan Elm	7.99

TexTrim MOULDINGS

	Finished	Unfinished (Finger Joint)
7' Casing	1.88	1.09
10' Casing	2.69	1.55
7' Stop	1.39	.88
8' Outside Corner	1.88	1.19
8' Inside Corner	1.19	.59
8' Shoe	1.19	.49
8' Cap	1.88	1.09
8' Cove	1.99	1.39
8' Batten	1.09	NA
8' Base	2.88	1.77

WILSONART Plastic Laminate



- Add beauty to countertops, vanities, cabinets, shelves, tables, and desks.

2'x8'	12.99
3'x8'	19.49
4'x8'	25.98

Carefree beauty that lasts & lasts!

Kitchen Kompact Kitchen Cabinets

These light oak cabinets are in stock, fully assembled, and ready for your installation.

- easy installation
- light oak finish
- brass hardware

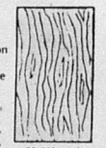

K-Wood



Chadwood

NOTE: We do not quote our cabinets at a discount off an inflated price list. Compare quality of our cabinets. We think it's your best value!

Wall cabinets are a standard 12" deep and 30" high unless otherwise specified.	K-Wood Oak	Chadwood Oak	Base cabinets are a standard 24" deep and 34½" high unless otherwise specified.	K-Wood Oak	Chadwood Oak
Wall cabinet 12" wide	32.95	39.95	Base cabinet 12" wide	48.95	59.95
15"	38.95	46.95	15"	56.95	69.95
18"	40.95	49.95	18"	61.95	75.95
24"	46.95	56.95	24"	65.95	79.95
Double wall cabinet 27"	56.95	69.95	Double base cabinet 30"	81.95	99.95
30"	59.95	72.95	36"	89.95	109.95
36"	65.95	79.95			
Wall corner cabinet 24"	44.95	54.95	Drawer base cabinet 15"	75.95	91.95
			18"	80.95	98.95
			24"	89.95	109.95
Angle wall corner cabinet 24"x24"	67.95	82.95	Base corner cabinet 36"** allow 39" space	81.95	99.95
			Revolving lazy susan 36"x36" W W	128.95	156.95
Range cabinet 30"	48.95	59.95			
36"	52.95	63.95			
21" high			Sink base unit 60"	130.95	159.95
Refrigerator cabinet 30"	40.95	49.95	72"	147.95	179.95
36"	43.95	53.95			
15" high			Range & sink base 36"	81.95	99.95
18" Broom cabinet	120.95	147.95			
27" Oven cabinet	196.95	239.95			
48" valance board	12.99	12.99			
6"x30½" filler strip	6.99	6.99			

Designer Floor Tile



AMTICO

- Price per tile
- 45 square feet per carton
- 12" sq. tiles

Economy Dry back MS-14 BH-11	20¢	Per tile
Standard SALE Carefree No wax! Zip stick ZLOR46 ZLON17	44¢	Per tile
Majestic No wax! Zip stick 6 patterns	95¢	Per tile

Those McCoy boys are at it again!



Easter

The annual Easter Sunrise Service for Bandera will be by the old office of Bandera River Ranch off Highway 16 southeast of Bandera.

Participants will gather at 6:30 a.m. to hear the Rev. Paul Flanders, paster of the Walker Memorial Chapel on Wharton's Dock Road. Everyone is asked to bring their own chair, and in the event of rain, the service will not be held.

In Medina, Easter Sunrise Services will be held at the home of Dean Isaacs with the Rev. William S. Moseley of the First Baptist Church in Medina conducting the service.

Many who attended services at the Isaacs' home last year say the view is spectacular at sunrise. Everyone is invited to attend, regardless of denomination. Coffee and a Danish will be served, officials say.

For the first time, St. Victor's Catholic Chapel in Lakehills will be open Good Friday from 1 p.m. to 3 p.m. for anyone wishing to stop by for personal devotion and meditation.

Most area churches will hold special Easter services at their regularly scheduled time.

The Bandera Bulletin

25 cents

Covering the Cowboy Capital and Lake Medina.

VOLUME 40, NUMBER 39 THURSDAY, APRIL 4, 1985 (USPS 040-980)

City, school elections Saturday

Light turnouts are expected Saturday in balloting for trustees of Bandera and Medina schools, but moderate-to-heavy voting is predicted in Bandera City Council election.

Absentee voting was light in the school elections and heavier than usual in the city election, officials report. Many area locations, however, reported record absentee voting because the elections are scheduled on Easter weekend when many voters are traveling.

Polls will be open from 7 a.m. until 7 p.m. at five locations in Bandera County Saturday.

City council voting will take place in the Bandera Municipal Building, Medina school balloting will be at the school, and Bandera school voting will be at Bandera Junior High School, the Pipe Creek Community Center and the Lakehills Civic Center.

Seven candidates seek three spots on the Bandera City Council, including incumbent Ross Bailey, Linda Worley, Cal Chapman, Gilbert Scheele, Joe Fox, Dorothy Darden and Euna Wagner.

Voters will vote for three of the seven candidates, and the three candidates polling the most votes will be elected.

Six candidates are chasing two seats on the Bandera school board of trustees, including incumbents Richard Evans and Charlotte Salzman. Others are Dr. Jimmie Hughey, Virginia Stoops, Silas W. Turner and Raymond Popham.

Voters in this race will mark two choices on their ballot, and the top two vote-getters will be elected.

Three candidates are seeking two seats on the Medina school board of trustees where they elect by places instead of at-large.

Incumbent Diane Tabor is being challenged by Buddy Wells in Place 4 and W.C. Johnson is unopposed for Place 5.

The Easter holidays and hot races in several neighboring counties have brought out record numbers of absentee voters, including Floresville, Pleasanton, Boerne and New Braunfels.

The 21 voters who voted absentee at Bandera Municipal Building is the most in years, according to city secretary Tammy Kneuper, and an equal number of absentees in the Bandera school elections was termed about normal by school officials. Six persons voted absentee in Medina, officials said, and they also termed that about normal.

The small turnout at Sunday's meet the candidates event at the American Legion Hall may not indicate a lack of interest among Bandera voters, observers say. The large number of candidates and several hot city issues may prompt a good voter turnout.

Little interest has been noted in either school election.



This is an exercise!

Please see Page 11A.

Hey cowboy, here's a chance to break into the movies

By Rebecca Blakemore
Staff writer

If you can ride a horse, rope a little and drive a wagon, a movie company may want you to star with Dean Jones and Jeannette Clift George in a movie that may be partly filmed in Bandera.

APT Productions of Pearsall is looking for a cowboy between the ages of 19 to 22 to play a lead role in their feature-length film "From Boston to Texas" which will be filmed in and around Bandera, Pearsall and Uvalde counties starting in April according to John Carney, vice president for marketing of the company.

"Small and extra parts are also available," said Theresa Zumwalt, producer and also writer of the script, "We need townspeople and a hispanic family with three young boys and a young girl."

Auditions for the cowboy will be held April 8 in Uvalde and April 9 in Pearsall.

Several roles have already been filled by name stars, Zumwalt said. Jeannette Clift George who played Cory Tin Boom in "The Hiding Place" will make an appearance in "From Boston to Texas" and Dean Jones may also make an appearance, the producer said.

Bandera actor and stuntman Rudy Robbins will also be in the film, Zumwalt said.

She also said several local spots had been scouted by the company, although exact locations for filming in Bandera haven't been chosen yet.

Plans for the film include a regional release in October in San Antonio theaters. After a public life the film will be syndicated to pay T.V. stations and home video markets, Zumwalt said.

Acting experience might be helpful but is not a prerequisite, according to Carney. "If you are smart enough to memorize lines, and if you can follow instructions, it will be close enough," he said. "We feel like a lot of the people who apply will be pretty close to Joshua to begin with."

"From Boston to Texas" is the story of Cordelia Graves, a young Boston woman who travels to Texas in the 1880's to live with a long-lost uncle. The uncle turns out to be a lovable but irresponsible gambler, and Joshua, the cowboy, is his rough-hewn sidekick and "personal protector."

"Joshua starts out as a pretty rough character," says Zumwalt, "but as he gets closer to Cordelia he starts to soften, and he becomes attracted to her."

He is not alone, though; a neighboring rancher, more wealthy and powerful than Joshua, also wants to court the lovely young Yankee, and he and Joshua become rivals.

Auditions for the part of Joshua will be held at the Civic Center Reading Room in Uvalde, and at the Frio County District Courtroom in Pearsall. At both locations, auditions will run from 10 a.m. until 3 p.m. Only young men ages 19-22 need apply.

The role will involve a month of shooting, followed by occasional promotional appearances over the next several months. Applicants should bring a photo of themselves, if available.

Candidates meet the voters here

By Nick Johnson
Editor

Only about 20 persons showed up Sunday to meet the candidates for Bandera City Council in Saturday's election at the American Legion Hall, but six of the seven candidates engaged in a lively discussion of the issues.

City planning, tourism, and police matters concerned the candidates most, and they responded to written questions submitted by a few members of the audience.

Incumbent Ross Bailey, who is vacationing in Hawaii, missed the American Legion-sponsored event, but candidates Gilbert Scheele, Linda Worley, Dorothy Darden, Cal Chapman, Joe Fox and Euna Wagner each asked those present for their support.

The candidates generally stayed away from specifics on most issues and more agreement than differences was noted.

Former Mayor Scheele, however, differed with the other candidates when he challenged the contention that the next few years in Bandera would be marked by rapid growth, a circumstance most of the other candidates said should be planned for.

"We have fewer people in the city of Bandera than we've had for the last 60 years," Scheele said. He said city records show that there are about 50 fewer water meters in the city today than there were in 1980.

Cal Chapman said there is a negative opinion apparent in Bandera over the activities of the police force that needed to be addressed, and most candidates agreed they were willing to vote for whatever action and for funds necessary to change that opinion.

Scheele was critical of what he said was $33,000 in fines assessed in municipal court. "I think the police are a little over-agressive," he said. "I think we could cut down on fines a whole lot, and it will help the feelings of residents and people from surrounding towns."

He suggested advertising in out-of-the-area newspapers for trained and experienced officers, and criticized the practice of local police of driving up and down Main Street.

Candidate Joe Fox agreed with that contention. "Whatever happened to the police officer who parked his car and walked around talking to people?" he asked.

Dorothy Darden suggested higher police salaries and Euna Wagner called for more experienced officers. "I think one good cop with training and experience is worth more than three baby cops who are learning," Wagner said.

Linda Worley said she would be willing to vote for higher taxes if necessary to employ more-experienced police officers.

Scheele was also sharply critical of Mayor Bob Cowan, who was among those in the audience. "I would like to see the power and glory of being mayor taken away from him, and the power given back to the council and the glory tossed out the window," he said.

Fox also criticized the mayor's manner of presiding over council meetings and suggested a time limit for every person addressing the council.

Most of the candidates agreed with Cal Chapman's call for encouraging the growth of tourism in the city. "We're lucky tour-

(See ELECTION, Page 6A.)

No charges filed against Bandera city attorney

No charges have been filed against a Hunt area resident, who is also city attorney in Bandera and Ingram, who a Texas Ranger said was taped during negotiations to hire a contract killer to murder his wife.

Texas Ranger Joe Davis testified in district court in Bandera last Wednesday that he warned the wife of Bandera city attorney Terry Mason that her life may be in danger after hearing a tape recording in which "allegations had been made" that Mason had hired someone to kill her. Davis said the recording is in the hands of the FBI.

Davis also testified the tape contained evidence that Mason "was trying to set up a delivery of cocaine."

He would not elaborate on either of his statements after his court appearance, saying a federal grand jury in San Antonio is currently investigating the matter.

Mason himself was not present at the hearing, which was to determine temporary custody of the couple's 7-year-old child.

Bandera County
potpourri
By Nick Johnson

There's ornery people everywhere, they say.

Mrs. J.W. Edwards of Pipe Creek sends along an item she spotted in Martin Smith's Bandera Beacon, a publication of the Bandera Church of Christ:

"Ornery people are everwhere—even in church.

"Perhaps you met *The Busybody*, who enjoys telling others how to do their jobs.

"Or *The Sniper*, who picks off victims with potshots in private conversation, such as the cryptic, 'Be sure and pray for Ed, he has some problems, you know.'

"Or *The Merchant of Muck*, who is more than willing to listen to, and elaborate on, whatever is wrong in the church.

"Or *The Legalist*, whose list of absolutes stretches from hairstyles to the color of nursery walls."

The item, written by Douglas F. Parsons, goes on to give tips on how to deal with personal attacks, innuendo and general cussedness.

"The one thing you must not do is fight venom with venom. ...Work to create an atmosphere that breeds mutual advocates, not adversaries....Avoid declaring holy war...."

The bluebonnets are nice all over, but one of the most dramatic displays in up around Blanco where they had one of the largest wildflower plantings ever undertaken by a community.

Almost a ton of bluebonnet seed was planted in Blanco County last fall, and the spring rains have caused the countryside to bloom.

Sometimes investigative reporters are too successful. Our intrepid Lila MacMillan decided to look into complaints of bad roads from residents in River Bluff Ranch Subdivision.

"I should be so lucky," she said she told herself as she began her trek down the road in question. "This road is much smoother than my road."

It was Monday night, just a few minutes after that brief rainstorm, and soon our reporter was slipping and sliding on the road in what looked like Georgia red clay.

She almost became mired in.

Her story will be completed next week, and she promises an objective report, as usual. "I'll do no mud slinging," she promises.

It wasn't Lila, but a reporter on another newspaper whose boss pointed out a few minor inaccuracies in her first story. "Remember," the editor concluded, "accuracy is to a newspaper what virtue is to a woman."

"That in itself is not entirely accurate," the girl said triumphantly. "A newspaper can always print a retraction."

-Opinion-

-Letters-

Great pleasure

Dear editor:
It is with great pleasure I renew my paper.
Mrs. Bill Erhard
Austin

Heal the fractures

Dear editor,

I am in agreement with Tony Umina's letter in the March 28 Bulletin, with one exception. He proposed giving back the administration of the EMS to the citizens. The first question that comes to mind is, did he mean the citizens per se, or the citizens who are also EMTs?

The *administration* of EMS was never in the hands of the citizens, but their *support* is essential to EMS. Until Judge (Tommy) Curbo's egotistical seizure of control and his systematic slaughter of a strong, vibrant organization, with a high level of competence, morale and pride, the EMTs themselves ran the EMS organization. It was self-governing with an excellent set of by-laws and elected officers.

The prior organization conducted regular training meetings, used memorial funds and donations to buy equipment the county could not afford, and conducted all business in a democratic way — by majority rule! This did not please everyone in the organization because it took control out of the hands of a "few" and gave it to the majority. Using the threat of resignation, these "few" were the only ones in the organization who had the judge's ear in his disastrous decision to break up the organization into four chapters. He refused to listen to any input from EMTs in the Pipe Creek or Lakehills area, let alone the citizens.

Contrary to Judge Curbo's comment, quoted in the San Antonio Light, it was not a "floundering organization." The by-laws allowed the EMTs to police their own members. We had a means established to discipline our own members without the public scandal and personal vindictiveness recently exhibited by Judge Curbo.

With the exception of Dan Alanis, who has always been a staunch supporter of the EMTs themselves, the commissioners are as much to blame as Judge Curbo for the mess we are in today. Precinct 1 Commissioner Jimmy Russell personally polled each EMT as to their preference of how the organization should be structured and assured each he would vote according to the majority preference. So much for political promises! Even though the majority of EMTs at that time requested they be left alone to run their own organization, Russell seconded the motion made by Bob Ashley to let the Judge be the administrator and break up the organization into four chapters. Dan Alanis was the only vote against the breakup.

From that moment, the organization started downhill. Immediately, some highly qualified people went into reserve status or resigned, refusing to deal with macho incompetent leadership.

The judge was not content with just breaking up the organization. He also had to get his hands on our memorial fund. Prior to his "reign," all donations to Bandera County EMS went into our memorial fund. Under Judge Curbo's rules unless donated funds were specifically marked "Memorial Funds," they were put into the general fund to pay day-to-day expenses the county had, or should have, budgeted for, thus depriving EMS of funds to buy many life-saving devices or save toward the soon to come time when ambulances will have to be replaced.

Are the EMTs going to have to take a worn out wreck from another service and break their backs renovating it to put it in workable condition as the Pipe Creek group did? Or maybe in our spare time, we can "beg" from the community until we can finance a new one. Isn't it enough that we donate our time to give this EMS service to the public and use our own funds or have fund-raising events to obtain funds for continuing education? Does Bandera County have their priorities mixed up?

During the early 1980s, the EMS organization grew by leaps and bounds. At one time during this period, Pipe Creek and Lakehills had 29 certified EMTs. Pipe Creek now has five active EMTs and four of these have been certified less than a year! Much of the credit for this early growth goes to John Wheeler who labored tirelessly to raise funds for schools and gave of his own time, money and expertise to help conduct these schools, even conducting some of them himself, after taking the time to attend school and become a state certified instructor. This, with no thanks from other than the students themselves. I feel certain that John's only motive was to improve the care of the people in this county.

If the people of this county really want a competent EMS, then it is time they take a position. Insist that the EMTs, countywide, return to their prior organization; adopt their own by-laws, govern themselves, and handle their own donated funds, which are usually donated because of a service one of them has performed.

We did an outstanding job before the days of the "benevolent dictator," and hopefully we can heal the fractures of the last two years and again become an organization you can be proud of, and that other services will be envious of.

Barbara De Lesdernier
Pipe Creek

More the merrier

Dear editor:

You have published numerous articles about the EMTs in Pipe Creek. You tell of what is tantamount to "firings" of six or seven EMTs. Have you ever published their side of the story? (They must have one). If so I missed it.

Please tell their story impartially so that I can determine for myself who is right and who is wrong and act accordingly. If they have done something wrong, the public needs to know. If not the public is entitled to know. The grand jury found nothing, did it?

It is difficult to believe that six or seven apparently well qualified Pipe Creek EMTs can be "fired" for any reason other than incompetence) and the quality of service in Pipe Creek be maintained at the high level we have come to expect.

Unfortunately, I've reached that stage in life where I could need them at anytime. So far as I'm concerned should that need arise, the more the merrier.

J.R. Turner
Pipe Creek

(Editor's note: See preceding letter. Judge Curbo accused the suspended EMTs of "being non-communicative, using profane language, and practicing medicine without a license. They deny the charges and asked for a public hearing which Judge Curbo has refused to grant.)

Letter policy

The Bulletin solicits your letters on any subject of general interest. Each letter must be brief, in good taste and must not be libelous. The editor reserves the right to edit letters for these reasons.



NOTICE NOTICE
PAST MASTERS NIGHT — Monday, April 8th, 1985. Dinner will be served at 7 p.m. Meeting at 8 p.m. Open to all Masons, their friends and guests. All persons eating must call John Provance at 751-2369 or Jack Chafin at 796-3155 by 5 p.m. Friday, April 5th. 39-1tc

(USPS 040-980)
The Bandera Bulletin
P.O. Box 666, Bandera, Tx. 78003-0666 Phone 796-3718
PUBLISHED ON THURSDAY
Entered as second class matter August 3, 1956, at the Post Office in Bandera, Texas 78003, by Act of Congress on March 3, 1878.
HILLS O' TEXAS PUBLICATIONS, INC.

Editor/Gen. Manager	Nick Johnson
Director of Advertising	Cheryl J. Waid
Production Manager	Jane Everett
Sales Representative	Flo Lasater
Circulation, Typesetting	Helen Nehr
Bookkeeper	Elva Krenmueller
Staff Writer	Lila MacMillan
Receptionist	Norma Tuma

Annual Subscription Rates: $8.50 plus 44¢ tax locally (up to 150 miles) Other in State $9.50 plus 49¢ tax Out of State $10.50
Office of Publication
BULLETIN BUILDING, 1116 MAIN ST., BANDERA, TX. 78003-0666
Rates: Display $2.05 per column inch.
Classified Display $1.68 per column inch.
Regular Classified $2.25 min. cash. $3.00 min. charge.
25 words min. — Each additional word 6¢
Deadline: Display & Classified Display — Tuesday Noon
Regular Classified — Wednesday Noon
Open Monday thru Friday 8-5 Closed Sat. & Sun.
The Bandera Bulletin reserves the right to reject any or all advertisements.
The Bandera Bulletin is not responsible for any incorrect advertising made by us after one week of publication for continuous running ads.
© All material copyrighted.

VOTE — April 6th
Re-elect Charlotte Salzman
Bandera School Board — 6 year incumbent.
Has your child's best interest at heart.
She has worked with House Bill 72 since the beginning.
Pd. pol. adv. by Charlotte Salzman for re-election, Rt. 1, Box 1720, Pipe Creek, Tx. 78063 39-1tp

When You're In Jail
You Need Bail!
Statewide Bail Bond will help.
If you call Harvey Sab at:
512-796-4646, Bandera, Tx. 39-3tp

Spring Special!
Tiller & Lawnmower
Tune-Up $24.95 plus tax.
Includes: Cleaning machine, spark plugs, air filter, blade sharpened, carburetor kit and points & condensor.
J & L Small Engine Repair Service
1202 Hackberry St. Bandera, Tx. 796-3830 38-4tc

SATELLITE SYSTEMS
Sales and Service
Amplica, Toki, Janeil, Uniden, Drake, Luxor, Auto-Tech and much more.
Mobile Unit for Home Demo Systems Installed From $995.00.
100% Financing Available Nothing Down.
24 Hrs.—News—Movies—Sports—100 Plus Channels
Viking Enterprises
Gordon Nordlund/Owner
Lakehills, Texas Phone 751-2315 39-1tc

Friends and Supporters of Linda Worley for City Council Are Invited To Attend A "FREE" Bar-B-Q Thursday Eve at 8 P.M. at The Longhorn/1407 Main St.
Sponsored by friends and employees of The Wrangler Steak House
Pd. pol. adv. by Linda Worley, P.O. Box 1772, Bandera, Tx. 39-1tp


Staff photo by Lila MacMillan

Faces of Bandera County

This familiar face belongs to Judy Pue. She is co-chairman of the Bandera County History Book. These days she is up to her ears in manuscripts, old family photos, book order forms, and checks paying for books ordered. she doesn't complain about all the work, she says, "I'm thrilled to death that people are so interested in getting their family histories recorded in the book." She said stories are coming in from all over the United States. The original deadline set for March has been extended. A representative of the publisher's will be coming to Bandera in the next week or two and Pue said a final deadline will probably be set while he's here.

-Temperatures-

Dates	High	Low	Rainfall
Wednesday, March 27	84	68	1.17
Thursday, March 28	86	66	-
Friday, March 29	76	71	-
Saturday, March 30	72	51	.17
Sunday, March 31	72	38	-
Monday, April 1	79	41	-
Tuesday, April 2	79	41	-

Rainfall so far this month: .00 in. Average for April 2.78 in. Rainfall so far this year: 6.91 in. Rainfall in 1984 26.04 in. 33-year average 32.41 in.

Medina Lake water level: 1,042.26 feet, 29.74 feet below spillway level of 1072 ft., up 1.22 ft. from last week.

Medina River water level: 5.5 feet, down .66 ft. from last week.

Temperatures furnished by Bandera Electric Cooperative, Inc., rainfall and river levels by U.S. Soil Conservation Service, Bandera, and lake level by RMA Water Improvement District No. 1.

Registration now under way at SC

Now is the time to apply for the summer term at Schreiner College, according to Karen Desmond, director of admissions.

SC's summer term begins June 4 and ends July 12, but the admissions office is accepting applications now. Part-time and full-time students must be accepted prior to registration.

Registration is June 3 in the Murray Building.

"We are accepting applications from new students, our current students and students attending other colleges who wish to pick up a course or two at Schreiner and transfer the credits," Desmond said.

Summer term courses include art, real estate, business data systems, education, English, Spanish, government, physical education, U.S. history, math, physical science, psychology and sociology.

Hill Country Tuition Grants are available to part-time and full-time students living in Bandera County. This grand reduces tuition based on number of credit hours taken.

Festival April 13-14

The 38th annual 1985 Poteet Strawberry Festival will be Saturday, April 13, and Sunday, April 14.

Commissioners tentatively OK 8 percent salary increases

Bandera County commissioners last week gave preliminary approval to an 8-percent across-the-board salary increase for all county employees, beginning Oct. 1, but there's still several steps before the proposed budget is finally approved.

Commissioners last week completed the first work session in the long process of formulating the county's budget for next year.

The commissioners also tentatively approved a 16.2 percent increase in spending for roads and bridges, including $100,000 for repairs to Wharton's Dock Road. Tentative expenditures for roads and bridges in 1985-86 is $488,000.

They also gave preliminary approval to an 8.1 percent increase in the sheriff's department budget, 5.3 percent for the county judge's office, 6.3 percent for the extension office, 2.8 percent for the tax assessor-collector's office, and 7.8 percent for the treasurer's office.

County Judge Tommy Curbo told commissioners he would not accept a salary increase next year. Commissioners did not increase their own salary last year when all other county employees were given pay hikes.

Calendar

This afternoon, April 4

FULL April 5

Tarpley Extension Homemakers, 2 p.m.
St. Victor's Altar Society, Lakehills, St. Victor's Chapel, 7 p.m.
Bandera baseball at Fredericksburg, 4:30 p.m.

Friday, April 5

Alcoholics Anonymous, 8 p.m., St. Stanislaus Parish Hall.
Bingo, American Legion Hall, Bandera, 7 p.m.
Veterans of Foreign Wars Post 9176 Ladies Auxiliary, City fire station, 9 a.m.

Saturday, April 6

Castle Lake Volunteer Fire Department meeting, 10 a.m., firehouse.
Easter Egg Hunt, 2 p.m., First Baptist Church.
Veterans of Foreign Wars Post 9176 Ladies Auxiliary bake sale, City fire station, 9 a.m.

Sunday, April 7

Wharton's Dock Easter Egg Hunt, 3 p.m., Walker Memorial Chapel.

Monday, April 8

Bandera Extension Homemakers, 2 p.m., home of Melinda Joiner.
Bandera American Legion Auxiliary 157, 2:30 p.m., American Legion Hall.
Bandera County Commissioners Court, 9 a.m., courthouse.
Bandera City Council, 7 p.m., municipal building.
Medina 4-H Community Club, Medina Baptist Church, 7:30 p.m.
Bandera County American Cancer Society meeting, 2 p.m., First State Bank Community Room.
Medina Lake Volunteer Fire Department Auxiliary, 7:30 p.m., firehouse.
Hill Country 4-H Community Club, Medina Baptist Church, 7:30 p.m.
Bandera Optimist Club, 6:30 p.m., Methodist Church.
Square Dance Club, 7 to 10 p.m., First National Bank Board Room.
Boy Scout Troop 146, 7:30 p.m., Mansfield Park.
Bandera County Fair planning meeting, 7 p.m., Cabaret.

Tuesday, April 9

Medina Rotary Club, 7:30 p.m., youth center.
Williams Creek Extension Homemakers, 2 p.m.
Medina Lake Volunteer Fire Department business meeting, 7:30 p.m., firehouse.
Pipe Creek Community to meet, Pipe Creek Community Center, 8 p.m.
Hill Country Rabbit Breeding Association, 7:30 p.m., First State Bank Community Room.
School Board meeting, 7:30 p.m., High School Library.
Bandera Chapter 643 OES meeting, 8 p.m., lodge hall.
Bandera baseball vs. Floresville, here, 4:15 p.m.

Wednesday, April 10

Wharton's Dock Bingo, 7 p.m., Lakeshore Volunteer Fire Department.
Bandera Volunteer Fire Department, 7 p.m., firehouse.
Bandera Junior 4-H Community Club, First National Bank Board Room, 7 p.m.
Hill Country Kennel Club, 8 p.m., First State Bank Community Room.

Thursday, April 11

Pipe Creek Night Owls Extension Home Study Group, 7:30 p.m., Pipe Creek Community Center.
Farm Bureau Board of Directors, 7 p.m., Bandera Ranch Store.
Pipe Creek Volunteer Fire Department general meeting, 8 p.m., Pipe Creek firehouse.
Medina School Board, 7:30 p.m., school office.
Bandera Bass Club, 7:30 p.m., University Savings.
Medina Lake Betterment Association board meeting, 7:30 p.m., Civic Center.

Dr. J.F. Harrison
CHIROPRACTOR
Office Hrs. 9-12
796-3871
Home 695-3527
(Emergency)
By Appointment. 37-tfc



Noah's Ark
Day Care
We've extended our hours:
7:30 a.m.-6 p.m.
Beginning Monday, April 1st
796-4722/796-4684 39-1tc

CARPET CLEANED
In your home or place of business by Von Schrader dry-foam method.
No fuss • No muss
No odor
Call today for free estimate.
Billy Waid 535-4327 after 6 p.m.



Boyle's Dry Goods
Mon.-Sat. 9-6
Main St. Bandera, Tx.
796-3861

NEED HELP MOVING?
Call UPTOWN Movers.
We move antiques, appliances, furniture, pianos, etc.
Small or large moves.
Call John Morgan at 537-4473.

Bunker Engineering
CIVIL ENGINEERING — LAND SURVEYING
(512) 249-3557
613 South Main
Boerne, Tx. 78006 38-4c

First Baptist Church
Easter Egg Hunt!
April 6, 1985/2-4 p.m.
Bring a basket and come join in on the fun.
Games, Prizes, and Lots Of Fun.
Ages to 12 years. 38-2tc

First State Bank
OPEN YOUR IRA NOW!
✓ Immediate Tax Savings
Your IRA contributions are fully tax deductible. Pay less tax and keep more of what you earn.
✓ Tax-Deferred High Interest
Your IRA earns a market interest rate and is tax deferred until withdrawal.
✓ Retirement Security
Your contributions plus earned interest grow rapidly to help assure retirement security.
DEADLINE FOR YOUR 1984 IRA CONTRIBUTION APRIL 15, 1985
FDIC
Lobby: Monday-Thursday 9:00 am to 3:00 pm, Friday 9:00 am to 6 pm
Drive-In: Monday-Thursday 7:30 am to 5:30 pm, Friday 7:30 am to 6:00 pm, Saturday 8:00 am to 12:00 noon
First State Bank
900 Main Street • Bandera • 512/796-3014



Justice of the Peace Tom Grant, who was in charge of getting the posts for the Optimist Youth Recreation Park, shows Bandera Optimist president Sully Woodland the finer points of using a post hole digger.

Optimists' sale set for April 27

The second annual auction, held by the Bandera County Optimist Club, will be held Saturday, April 27, at the American Legion Hall off Highway 16 beginning at noon.

Proceeds from the auction, which is the one fund-raising project of the club each year, are used for the betterment of the youth of Bandera County. By October of this year, which ends the fiscal year of the Optimist Club, the local organization will have spent over $13,000 for the youth of the county.

The big project of the club this year is building a recreational park for young people. The park is located on 11th Street, directly behind the Bandera County Library.

Work is under way at the sight but like all voluntary labor, supplied by club members, results are slow to appear. An asphalt topping has been laid on the old cement surface. It is generally thought that asphalt is easier on the feet than concrete. Post holes have been dug and many of the nine inch post that will hold cables which will enclose the park have been set.

A drinking fountain will be installed as soon as water is made available by a tap from an existing line that borders the park. Basketball backboards will be installed soon so that the park can be put to use while still under construction. Other playground equipment and landscaping are in the plans for this summer.

Since the inception of the Optimist Club in 1982 funds have been provided and labor to build Little League practice field on the REA grounds. A rest room was also constructed at the sight. Boy Scouts have benefitted by having been given tents and utilities for their Scout Hut. The Punt Pass and Kick program has been provided for needy children. An automatic timing light was provided for the Youth Rodeo Association. Junior Livestock Exibition has received funds raised by the club and many more programs directed at the youth of the county.

Seguin man pleads guilty in sex case

Earnest Lee Barnes Jr. of Seguin waived a jury trial and pleaded guilty in 216th District Court Monday to charges of aggravated sexual assault in connection with a May 30, 1984, incident.

Judge Robert Barton sentenced him to 15 years in the state penitentiary.

In another hearing held Monday, Robert Kinsey of Bandera was charged with burglary of a vehicle and his probation from a previous offense was revoked. He was remanded back to the Texas Department of Corrections.

In a pre-trial hearing for Pat Simpson O'Hara of Lakehills on March 28, who is charged with indecency with a child and aggravated sexual assault stemming from a July 1981 incident, a request for another pre-trial hearing was granted for April 25.

Beauty contest set for county fair

A beauty contest with bathing suit competition is just one of the new wrinkles planned for the second annual Bandera County Fair in October, says fair chairman Karoline Moreland of Bandera.

A planning kickoff meeting of fair workers and anyone interested in helping stage the fair has been scheduled for Monday, April 8, at the Cabaret in Bandera.

The beauty contest will be not only for school girls, but there will be competition for young women over 18 years of age also, Moreland said, and there will be a baby contest and competition for Little Mr. and Miss Bandera.

Also planned is the selection of a Bandera couple to preside over the fair as Mr. and Mrs. Bandera County.

Representatives from four county communities have already been appointed to a County Fair Liaison Committee to help promote the fair, and Moreland hopes to appoint members from Pipe Creek, Vanderpool and Tarpley soon.

Lee Ann Bounds represents Utopia on that committee, Donna Mansfield represents Lakehills, Edith (Chubby) Chandler represents Medina, and Clara Kunkler represents Bandera.

Among the other new events tentatively scheduled to be held in conjunction with the fair is a registered quarter horse show, Moreland said.

Also planned are a fair parade, homemaking competition, arts and crafts, a fashion show, a carnival, contests, a dance, entertainment, and food and commercial booths.

"We have a lot of other ideas also, and we'd welcome more," said Moreland who urged anyone interested to attend Monday's meeting.

Bandera County
25 years ago
By Lila MacMillan

Mrs. Eugene Gorski of the Bandera County Sheriff's Department reported to the Bulletin that 1,343 passenger cars were registered in Bandera County prior to the March 31 deadline in 1960. Other vehicles reported registered were 432 commercial vehicles, 322 farm, 6 truck tractors, 115 trailers, 9 motorcycles, and 5 dealer licenses. A total of 2,232 vehicles were registered. (Marguerite Stevens, 1985 tax assessor-collector, told the Bulletin that approximately 5,000 vehicles are currently registered in the county).

Although the official dedication ceremonies hadn't taken place yet, the new U.S. Post Office building in Bandera opened for business and customer convenience.

Howard Hay reported he had killed a huge rattlesnake at his home on Ridge Route Road. The Bulletin said several reports of rattlers being killed in the area had been received since the warm weather had set in.

In Vanderpool, the birthday party to honor Martha Tampke, Rhonda Chaney, and Will Boultinghouse was cancelled because of a measle epidemic.

In commissioner's court unanimous approval was given to the plat of Morgan Heights Subdivision owned by Fred Morgan. Also Ray Wharton presented a plat for Lakeshore Beach Subdivision 2, which was approved.

In Mrs. Mullenax's sixth grade class, Johnny Brock said he went fishing and caught six bass and five perch. Linda Pawvlik went motorboat riding. A very good time was reported by Kathleen Richards when she went to Lover's Leap the previous weekend.

Dickie Hicks got fourth place in University Interscholastic League competition in Blanco in declamation.

Annie Langham of Mrs. Schnelle's sixth grade class and her father entered the sailboat races at Medina Lake. They placed seventh in all the races. Annie said she really enjoyed the Mexican supper afterwards.

Bandera senior high, junior high, and elementary school tennis teams walked off with the first place in the district tennis tournament. Senior high players were singles Arlan Habernicht; doubles, Doug Miller and John Alanis; girls singles, Lu Langham; doubles, Rose and Laura Stricker; Junior high boys' singles, Edwin Langford; doubles, Bob Mueller and Elmo Jaye; girls singles, Karen Kitzman; doubles, Claudia Shaw and Jo Ann Zigler; grade school girls singles, Annie Langham, doubles Marlene McKay and Margaret Davenport; boys singles, David Flach; doubles David Shaw and Gary Richards.

Insurance agencies merge in Bandera

Joe McMullan Insurance has acquired Danny Alanis' Bandera Hills Insurance Agency, but Alanis will continue with the merged agency and little apparent change in operations will result, McMullan said.

The move was effective Monday, April 1, and it brings together two of the oldest and largest insurance agencies in Bandera County.

McMullan Insurance was started in the 1920s as I.E. Adamietz and Company and was acquired by McMullan in 1979. Bandera Hills Agency was started as Conwill and Alanis Insurance in 1954 by Dan Alanis Jr., Danny's father, and D.D. Conwill.

The newly-constituted company will operate out of one location at 601 Main St. in Bandera, the site of McMullan Insurance. Alanis' office at 1207 Cypress will be closed, Alanis said.

There also will be little change in personnel, except that Alanis will now be selling and providing customer service for McMullan and Pam Elliott will move over also.

"Everything is to continue with as little change as possible for the accounts (policy holders)," said McMullan.

Cindy McMullan will continue as office manager and commercial customer service representative, Celia Braddock and Anita Ramsey will remain personal customer service representatives, and Kathy Knause will continue as receptionist.

The insurance companies represented will also remain principally the same as both agencies represented in the past, McMullan said.

A Personal Touch
VOTE — LINDA WORLEY
For Bandera City Council.

The Council person who will keep you in touch.



Three years ago I chose to make my home in Bandera with my family. It was one of the wisest decisions I've ever made.
I have grown to love this community that is made up of such wonderful people.
I have now established my business in this town. I have two children in our school system.
Because of the opportunities that have been afforded me and the positive things that have occured, "I am ready to give back."
I have been given security and I want this community to have security, security that it can have positive growth but at the same time keep the charm that it has had through these many years.
I want to continue to build on what many before me have built to make this community what it is today. To know where you are going, you have to know where you've been, and I feel I have become such a part of this community that I now know the directions that we need to take.
All of us know that one of the prime concerns of a city is not to over spend.
My primary concerns for the city are adequate fire protection, police protection, good roads, and providing the best possible emergency care for our families.
And I will assure you that you will have in me a council person who will see that the necessary services that a city should provide to the people will be provided, but at the same time they will be provided at the best cost that can be found. "The purse strings can be kept snug."
We must have a City Council that makes the conditions in this city attractive to bring in businesses you and your families can be proud of.
You are probably asking how we can do this, we do it by letting prospective businesses know that this city government is responsive to an orderly growth here.
We do it by having good police protection, good fire protection, good schools, good roads, good emergency care, and a community atmosphere of friendliness.
Bandera has been on a decline due to slow progress of our city and public works.
Have we lost our zest, and if we have, is it because of leadership, is it because of attitudes? It doesn't matter, that's all history. Let's have a new beginning.
There is no reason this town cannot have what it once had, growth, excitement, a positive attitude of city government and the people. Let's not be concerned of politics that are rooted in the past, let's go forward together.
Everything that touches us evolves around city activities.
The city is the hub of the wheel, the life force and drive of progress.

I have confidence in you and I want you to have confidence in me and you can show that confidence by electing me to the City Council.

Thank You!
Linda B. Worley

Pd. pol. adv. by Linda Worley, P.O. Box 1772, Bandera, Tx. 78003

Problems in your life?
We can help with:
Confidential counseling...
Information and referral...
Medical transportation...
Clothes and food...
We are a CRISIS intervention center. BRING US YOUR PROBLEMS...if we can't help you...we will refer you to someone who can.
Our services are FREE.
We are supported by donations.
We accept donations of: Food-Clothes-Money.
Bandera County Helping Hand Center
1306 Cypress St. Bandera, Tx.
796-8300
Mon.-Fri. 9 a.m. to 12 noon
36-1wm



FIRE INSURANCE
Joe McMullan sells the best coverage for the lowest cost!
CALL:
Joe McMullan Insurance
796-3726
30-4tc

Easter Sunday Buffet
Join us for our traditional Easter Buffet.
•Turkey & Dressing
•Ham w/Raisin Sauce
•Candied Yams
•Vegetables
•Dessert
•Salad Bar
•Coffee or Tea
All for $6.95
Childs $3.95



Wrangler Steakhouse
1000 Main St. Bandera, Tx.
796-8852

BHS students get statewide honors

Jill MacMillan to compete in nationals

Bandera High School senior Jill MacMillan placed first in the state record management competition of the Office Education Association in Austin Saturday, and she will compete in the national competition later this month.

In the Austin contest Jill competed against approximately 30 participants from other schools in Texas. The top three from each category advance to the national level.

Altogether six Bandera students competed in the Austin event. MacMillan competed in record management I; Terri Butler, typing and related III; Tammy Ott, records management II; Phyllis Graham, information communications I; Kellie Clements, job interview II; and Randy McHaney, prepared verbal communications I.

Kathy Stevens, office eduration teacher, and Jo Ann Caloss accompanied the girls as sponsors on the three-day stay in Austin.

Stevens will accompany MacMillan to the national finals in Houston April 27-30.

MacMillan is the second Bandera High School student to go to the national competition. In 1980, Angela Kelley took first place in the state competition.

MacMillan has attended Bandera schools since the fourth grade and is a senior this year. She is serving as secretary of the senior class and treasurer of her OEA class. Lila and Jim MacMillan of Lakehills are her parents.



Jill MacMillan...state winner



Gene Mathews...all-star gridder

Gene Mathews is selected for all-star team

Bandera Bulldog defensive tackle Gene Mathews has been selected to play in the 49th annual all-star football game of the Texas High School Coaches Association, Bandera assistant coach Tony Johnson said.

A second-team all state selection, Mathews is believed to be the first Bandera player to be selected to play in the game.

The game will be played in Texas Stadium this year.

Mathews was selected by a special six-man selection committee of coaches who view films, interview coaches, and study all the players in Texas.

Picked to play defensive end, Mathews will join other members of the south team for a week's practice in Dallas prior to the game.

Members of the teams are from all classifications. Last year there were just five Class AAA players selected to each the north and south teams. Last year's game was in Houston's Astrodome.

Coaches for the game have not been announced. Last year's coach of the south team was Frank Arnold, who led Judson to the State Class AAAAA football championship.

Mathews was the key to Bandera's defense last year that shut out four teams, including the first three district opponents.

Coach Danny Neuse described Mathews as "a wrecking crew on his side of the line" and said he was the fastest man on the team, regardless of position.

Used very sparingly on offense, he caught a 51-yard touchdown pass in the bi-district victory over Hondo and returned a kickoff 102 yards in the 'Dogs' second-round playoff with Columbus. That kickoff was the longest in Texas schoolboy playoff history, says Neuse.

Art show to be held in New Braunfels

The annual New Braunfels Art League's Spring Art Show will be May 25 and 26 in the Civic Center.

The 20th annual show and sale will feature original works in various media.

April 15 is the deadline for entries.

Curbo seeks donations for Africa's starving people

County Judge Tommy Curbo is calling on citizens of Bandera County to contribute $35 each to pay to have surplus Texas grain and powdered milk sent to starving people in Africa.

He joined Gov. Mark White last week also in designating April as a special month to call attention to Project Tejas, a drive to get contributions and send the food "to alleviate the suffering of Africa's starving millions."

The project's name is derived from the Indian word meaning "friendship." Judge Curbo took note of that in his proclamation. "Texas is a land of agricultural bounty and warm generosity whose very name was derived from an Indian word, Tejas, meaning friendship," he said.

Texas farm and ranch organizations and the Texas Department of Agriculture are spearheading the drive, Curbo said. They "are asking the people of Texas to contribute toward purchases of Texas grain and powdered milk," the county judge said.

Aggie Muster set for April 21

A total of 68 former students of Texas A&M University in the Bandera area will be urged to assemble in Bandera April 21 to watch a film of the Aggie's defeat of The University of Texas last fall during the annual Texas Aggie Muster.

Robert W. Alexander, chairman of the Bandera observance of the world-wide Aggie Muster, said the University lists 68 persons from this area on its list of former students.

The muster activities will begin at 6 p.m. at the Mayan Guest Ranch, said Alexander. It is open to all former students and their families, parents of students and friends of Texas A&M.

The Aggie Muster dates back to the mid-1880's and has been held annually since. More than 500 musters will be held around the world this year, Alexander said, "wherever Texas A&M former students live or work."

During wars, Aggies mustered in foxholes, on the battlefield, aboard ships, in airplanes and in medical hospitals. In World War II, a muster was held on Corregidor shortly before the Japanese captured the island.

Every Muster ceremony is the same, Alexander reported.

The Texas Aggies pay their respects to all those who are absent, because of death, since the last muster. When the names of the honored dead are called from the Muster Roll, a friend of the deceased answers, "Here."

THANK YOU
We would like to extend a special "Thanks" to all of our clients that through their patronage we had an outstanding month.

We will be closed Easter Sunday and resume regular business hours Monday.

Thank You For Your Support!



HAPPY EASTER!

Chaparral
CHRYSLER-PLYMOUTH-DODGE
823 N. Main Boerne, Tx.

TERMITES
ROACHES
Silver Fish, Rats & Mice, Ants, Ticks, Fleas, Scorpions, Spiders, Moths & Other Pests.
LESTER HUMPHREY
Call Kerrville Collect For Service:
257-3374

For Replacement Cost Coverage on the contents of your home, check with State Farm.
Find out about the valuable protection this coverage can provide for your home's contents. Call me.
Carolyn Maier, Agent
311 C Main St.
Bandera, Tx.
Next to Margie's Beauty Shop
796-3779
Like a good neighbor State Farm is there
State Farm Fire and Casualty Company
Home Office: Bloomington, Illinois

For your banking needs....
Shake hands with a friend at FIRST NATIONAL BANK



For the consumer loan you might need, see Helen Zickler, Vice President.
She's just one of our friendly, professional loan officers, ready to help you with your banking needs.
THE FIRST NATIONAL BANK
MEMBER FDIC
796-3711 207 Main St., Bandera, Tx.

Make us FIRST to serve your insurance needs.
1ST SECURITY INSURANCE AGENCY INC.
Randy MacNaughton — Manager & Agent
Insurance To Fit YOUR Needs.
•COMMERCIAL •AUTOMOTIVE
•RESIDENTIAL •LIVE STOCK
PROFESSIONAL INSURANCE AGENTS PIA
796-3705 206 Main St. Bandera, Tx.

Election

(Continued from Page 1A.)

ism is our industry, because it's a clean industry and tourists come and spend money and then return to their homes."

Fox called for an immediate fee for use of the city park and he agreed with Wagner on the need for additional street work and for the council's approval of building permits.

Worley said Bandera has been on the decline recently because of lack of leadership by the council, and she called for additional services while keeping the purse strings snug.

Scheele called for cutting the size of the city's work force and for more supervision of employees, and he specifically criticized the size of the city's expenditures for legal fees, insurance and typewriters.

He also challenged the contention there is a shortage of water in the city. "I think (last summer's crisis) was just bad water management," he said.

The former mayor also said he was against expanding or improving the city's park lands near the Medina River. "Our local people can't go to the river anymore," he said. "They stay home and people from Hondo and San Antonio are down there."

Most candidates also agreed the council should take the lead to shape future growth so that Bandera's "mistique" is not destroyed. "The council has it within its power to control the appearance of Main Street," said Joe Fox in an apparent endorsement of an ordinance controlling the outside appearance of the business district.

Linda Worley called for including the preservation and enhancement of the city's "western motif" in the city's long-range planning, and Wagner said growth in the city will increase tourism because "it will provide more attractions for people to come to."

Darden agreed the city should take the lead in controlling growth to maintain that mistique.

All the candidates agreed that "persons outside the city limits should pay as much or more for city services as residents pay in taxes. "This would be an incentive for being annexed into the city," said Chapman.

Darden said it was a mistake when residents on the edge of the city were not taken into the city originally, and Chapman said that was the kind of problem that arises without proper city planning.

"Can we afford proper planning?" a questioner asked. "The cost of planning is many times less than the cost of many years of people bickering among themselves and suing each other," Chapman said.

Among other topics addressed was the city's youth. "We have to spend some time looking into parks and recreational facilities," said Chapman. "We have to take more time with our youth who have little to do here."

"We don't have a thing for kids to do," said Wagner.

Darden called the Medina River the city's No. 1 priority. "I will work to protect our river, because it's one of our biggest assets."

Wagner said the city needs to do more to inform citizens of the details of its zoning ordinance, building codes and other regulations. She called for the personal approval by the council of building permits and for more street work. "We need to get our town in shape," she said.

Flea market slated

The Kendalia Volunteer Fire Department flea market will be held April 13 and 14 from 9 a.m. to 6 p.m.

Helping Hand gets two new members

Two new members were welcomed at the March meeting of the Helping Hand Center, County Extension Service represented by Bernice Helgren and Lakehills United Methodist Church Circle of Love represented by Ann Neal.

About 25 persons attending the meeting learned that the Center aided 43 families in March. Among these, 15 were for counseling and 10 were referrals, said spokeswoman Joyce Sellberg.

It was brought to the attention of the board members that funds are very low at the Center, Sellberg said. "The Center can not continue to minister to the needs of our county without financial assistance."

Memorials received in March were in memory of Mable Reynolds from Earlene Lindig, in memory of Bethel Lackey from Turner and Mary Blakeney, and in memory of M.R. Sandidge from Dr. and Mrs. George Meador.

A new publicity director, Joyce Sellberg, was appointed.

A vote was taken to look into the possibility of the center sponsoring first aid and defensive driving classes, if there is enough interest from the community. Those interested may call Jeanne Shinn at 796-8300.

The community has been prompt and generous in heeding the Helping Hand's call for needed items, Sellberg said. Current needs include disposable diapers, baby furniture, maternity clothes and ground coffee. Contributions of any of these will be deeply appreciated, Sellberg said.

All are invited to the next meeting, April 18, when a speaker from the Bandera Senior Citizens' Center will be present.

Wharton's Dock

John and Betty Clarlo — 796-3255

The Walker Memorial Chapel will have regular Sunday services on Easter Sunday, April 7, with a covered dish lunch immediately following worship which begins at 11 a.m.

Sick list

Richard Newman is slowly recovering from his bout with pneumonia and hopes to be recovered enough so he could do his part on the Lakeshore Volunteer Fire Department big fund raising day April 13.

Ella Byrd is still in the Humana Hospital in San Antonio where they are running tests.

Cliff Maston is gaining a little strength each day since his serious operation. Cliff has even volunteered to be our area representative for the Helping Hands organization to replace Mary Blakeney, who resigned because of her job.

Joe Baker is recuperating from his last heart attack by spending some time under his daughter's watchful eyes in Houston.

Hazel Beavers reports in her last letter that she is home and improving daily and will be using a walker for about the next month. She wants to convey her thanks to all her friends from the area for their many get well cards and wishes.

Other happenings

A birthday party was given at the Copper Lantern Saturday night for Kenneth Andreas and Kenneth Simmons. Tom Andreas prepared the barbecue with Juanita Ratliff and Mary K. Andreas preparing the macaroni and potato salad. Bill Stevens cooked the beans.

The first Saturday of the month community dinner will be held at the Copper Lantern on April 6. All are invited.

From Ozona, Mary Lucille and Merle Welty report they are doing fine and hope to see all their friends here very soon.

Lucille Searcy was here checking on her home with her son Joe from Ozona. Also spending the weekend with Lucille were Jerry and Pat Searcy and Jim and Vicky Searcy.

John Weber was here checking on his home, but he spent most of the time fishing. He reports he was pretty successful with his rod and reel.

A community fish fry will be held at the Copper Lantern on April 20. The Andreas' children have caught enough fish for this event.

Gary and Chris Simmons were up to visit his mom and dad, Ritch and Danna Simmons, and their grandmother, Juanita Ratliff.

Visiting with Bob and Dorothy Rucker for a few days was Bob's parents, Mr. and Mrs. R.L. Rucker from Fort Worth.

Flo and Bill Rush were here over the weekend checking their home at Wharton's Dock.

Betty Meadlee and her daughter Debbie, with her two children Bush and Chris and Betty's son Larry, were here visiting with Betty's sister, Mary K. Andreas. Betty and Mary K. had not seen each other for over five years. Needless to say a lot of catching up to do.

Beginning April 7, the Walker Memorial Chapel will begin a Youth Bible study class at the regular Sunday school hour, 9:45 a.m. The Rev. Paul Flanders will be the teacher.

Easter egg hunt

All children ages one through the sixth grade from the Wharton's Dock and Lake Medina Shores areas are invited to participate in an Easter egg hunt at the grounds of the Walker Memorial Chapel at 3 p.m. Sunday.

Plan now for your day's outing at the Lakeshore Volunteer Fire-house on April 13. That is our big fund raising day and we need your support to make it a success.

Fire training will be on April 4 at 7 p.m. at the Lakeshore Volunteer Fire Department house.

DITCHING
*Water Lines
*Sewer Lines
*Septic Tank Systems

HAULING
*Sand
*Gravel
*Black Dirt

DOZING
*Roads
*Excavating
*Land Clearing

Joe Phillips
P.O. Box 226 — Medina, Tx. 78055
(512) 589-2206 after 6 p.m.
19-1c

OOPS!
MANUFACTURER GOOFS
Due to slight enamel blemishes **Necchi Sewing Machine Company** has just released for sale to the public a limited number of new special 1985 **HEAVY DUTY** Zig Zag sewing machines that are made of **METAL** and sew on all fabrics, Levi's canvas, upholstery, nylon, stretch, vinyl, silk, **EVEN SEWS ON LEATHER!** No attachments needed for straight-sewing, zigzag, button holes (any size), invisible blind hem, monogram, satin stitch, embroidery, applique, sew on buttons and snaps, topstitch, elastic stitch, professional serging stitch, straight stretch stitch . . . all of this and more.
Just set dials and see magic happen without old fashioned cams or programmers. These machines are suitable for home, professional or school room sewing. 25-year warranty. Your price with ad $198, without this ad $429. Your checks are welcome, Visa, Mastercard and Layaway.
PLACE: Plasters Electronics
410 Main St., Kerrville, Texas.
DATE: Thursday & Friday
April 11th and 12th.
TIME: 9 a.m. to 6 p.m. Thursday, April 11th
9 a.m. to 4 p.m. Friday, April 12th
SPONSORED BY C.C. VAUGHAN CO.

BANK OF KERRVILLE
CORDIALLLY INVITES
CUSTOMERS
and
MEMBERS OF THE COMMUNITY
to an
ART EXHIBITION
By KEESE-SOUTHWEST GALLERIES
APRIL 8th - 12th
BANK LOBBY
9:00A.M. - 3:00P.M.
222 Sidney Baker South Member F.D.I.C.
KEESE-SOUTHWEST GALLERIES
29-2nc

Spring Cleaning Should Include Your Air Conditioner
Save 20%!
Now that the house is in shape for summer, what about your air conditioner?
Air conditioners need tune-ups, just like cars. That's why we offer a program called Planned Service.
For a simple, low fee, we'll clean, adjust and lubricate your air conditioner. It can help keep your cooling bills low and prevent problems later.
So call us today. And really clean up – with an air conditioner tune-up – before summer arrives.
PS PLANNED SERVICE LENNOX
Air-Con Mechanical Contractors
796-4310
David Heep/Owner

Medicare Supplement Insurance*
It can pay some charges Medicare doesn't pay.
Carolyn Maier, Agent
311 C Main St.
Bandera, Tx.
(Next to Margie's Beauty Shop)
796-3779
Personal Health Insurance the State Farm way!
STATE FARM INSURANCE
Like a good neighbor, State Farm is there.
*Not connected with or endorsed by the U.S. Government or the Federal Medicare Program.
State Farm Mutual Automobile Insurance Company
Home Office: Bloomington, Illinois

FREE Hearing Test
THIS MAY BE ALL YOU WEAR BELTONE ODE CANAL AID
PHONE TODAY FOR AN APPOINTMENT
TOLL FREE 1-800-223-3277
LIMITED OFFER — ONE DAY ONLY
FRIDAY - APRIL 12th
9:00 a.m. until 5:00 p.m.
SANDS MOTEL - BANDERA
1105 MAIN STREET
Anyone who has trouble hearing is welcome to have a test using modern electronic equipment to determine whether a tiny, modern hearing aid may help.
Everyone should have a hearing test at least once a year if there is any trouble at all hearing clearly. Even people now wearing an aid or those who have been told nothing could be done for them should have a hearing test and find out which of the latest methods of hearing correction can help them hear better.
We will clean and retube your aids free of charge so come in and bring a friend or call our office for an appointment.
Ask about the NEW BELTONE CANAL AID. This aid is the same type worn by the President and is so tiny you'll hardly know it's there.
Beltone® Better Hearing Through Professional Care
BELTONE COUPON BELTONE COUPON BELTONE COUPON BELTONE COUPON BELTONE COUPON BELTONE COUPON BELTONE COUPON BELTONE COUPON
$50.00 OFF
REGULAR PRICE OF ANY BELTONE HEARING AID WITH THIS COUPON
Limit - one coupon per customer
FREE CLEANING
10PT. CHECK-UP OF ANY HEARING AID
Limit - one coupon per customer
FREE Pack of Batteries
WITH PURCHASE OF ONE PACKAGE WITH THIS COUPON
Limit - one coupon per customer

Senior Citizens

By Kay Robinson

Two mini-busloads of seniors, 21 in all, pursued the trail of wild flowers last Friday to enjoy the verdant roadsides toward Devine, San Antonio and Kerrville. The most lavish display of wildflowers was reported by the Robinsons, returning from Colorado, in the vicinity of Brady and Mason.

Expediting Monday Kerrville trips

Since the Dietert Claim van is scheduled to take its passengers to Kerrville at 8:30 a.m. Mondays, it is necessary to be at the Senior Center slightly in advance of that time. For those needing transportation to the Center, please call by Wednesday morning so that the Bandera mini-bus can bring you to the Center shortly after 8 a.m.

Parties

Monday, March 25, the Sagettes (Gloria Carlson's exercise class) surprised Lavern McCloskey with a sort of a bon voyage party, since she was entering St. Luke's Hospital for surgery the next day.

The festive send-off included desserts, punch, mints, flowers, balloons and gifts. Latest bulletins indicate Lavern is recovering nicely.

The "bunco squad" had its biggest turn-out yet, with six tables (24 players) at their party on Wednesday afternoon, March 27. Minnie Hayes was hostess, providing refreshments, prizes and a cheery welcome.

As is the new system at the Center, the directors' schedules change on the first Monday of each month. In April Glyn Taylor will be on duty Mondays, Tuesdays and until noon Wednesdays, while Minnie Hayes takes over for the rest of the week. After-hours activities are in the charge of certain designated volunteers.

The Host and Hostess program, supplying a volunteer for each half-day the Center is open, is a most pleasant and successful development under the leadership of Doloras Greene, chairman. New friendships and interests are being fostered each day.

It is hoped that the Host and Hostess group will grow as the needs increase in the soon-to-be-accomplished move to the Silver Sage Corral. Register your intentions as a regular or substitute with the chairman.

Melodiers

Nearly 20 Melodiers appeared for the called practice at the Center last Sunday afternoon.

Having two public appearances in April, plus the Purple Hills Nursing Home program on Friday April 5, it was deemed necessary. Another rehearsal at 5 p.m. Friday will precede the visit to Purple Hills.

The Melodiers and the Sagettes will be among the many guest entertainers scheduled for the Grand Opening of the Silver Sage Corral the week of April 28 through May 4. In the meantime, much remains to be done to make the new Center live up to its bright promise.

Needlecrafts

Joe May's craft class is preparing a totally unique bedspread for display during the grand opening. Her class will also, with the help of other volunteers, make the curtains for the new Center. Two sewing machines have been donated and are being overhauled for the use of this group and others.

Quilters have expanded their hours because of the need, and may now quilt on Monday and Friday afternoons, Tuesday and Wednesday mornings. There are certain logistics problems in the quilting room, as it is a multi-purpose room, and the quilt must be put up and taken down to make room for other activities.

In addition to quilters recognized in last week's column, add the names of Mary Portman and Marie Holland. Thanks to you all.

Gardens, garments

Garments of all descriptions will be on sale in the Clearance Sale of the Center's Thrift Shop, scheduled for April 10, 11, 12, Wednesday through Friday. Also offered will be plants for garden or home, in Vernell Mullenax's inimitable arrangements. A door prize will be given on Friday to some lucky buyer.

Although the second day of this event coincides with the activities of Thoughtful Thursday, be assured the classes will go on as usual. Others wishing to share the luncheon hour are reminded to place their orders at 796-4969 before 9 a.m. (and the new suggested donation has risen to $1.25, still a terrific bargain).

Silver Pages discounts soon available

The Silver Pages, a national senior citizen discount program, is available to anyone 60 years or older. It enables a person to receive discounts and special offers from any participating business.

Presently offered in San Antonio, it will soon be extended to Bandera and Kerrville.

The program is entirely free to the consumer, and applications are obtained at the Senior Center. Each person must sign up individually and furnish proof of age; thereupon receiving a "Silver Savers' Passport" and a complete Silver Pages directory. The program is being introduced to Bandera senior citizens by Barbara Hughes of the Alamo Area Council of Governments.

Volunteer council

Time again to present an appearance at the Kerrville State Hospital on Tuesday, April 9, 10 a.m. for the report on the many, many volunteers working in and for our local senior center. It might be the very best opportunity to issue our invitation to these area volunteers, and our sponsors at KSH and Dietert Claim, to visit the Silver Sage Corral during its Grand Opening.

Silver Sage Corral

What a glorious sight to see the American flag flying over the Silver Sage Corral these days! The memorial flagpole is from Dee Phillips, as previously reported; the flag is from First State Bank, with an alternate from Dolly Hollye. The installation is courtesy of Bill Hathaway, Bandera Electric Co-op, and few interested by-standers.

The posts, outlining the future fence, were cut to size by Rusty McKinney, Jake Dolle and W.B. Kirkpatrick.

Jake and Doris Dolle have consented to serve as general chairmen of the grand opening, and have expressed the desire to have as much community participation as possible.

Helen Ahr, properties chairman, invites anyone interested in refurbishing furniture, arranging presently owned furnishings, and assessing future needs to contact her at 796-8406 (her new number since moving to town).

Memorials for M.R. Sandidge were received from Harry Webb, Mrs. George Bradley, and Eva Adamietz. Mrs. Bradley also memorialized Mrs. Ira Garrison, while Mrs. Adamietz gave in memory of Jesse Everett.

Donations for the Silver Sage Corral building fund were also received from Dan Alanis, Gay Guilott, Evelyn Smith, and Gonzalo Leyva.

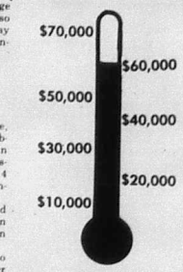

The thermometer stands at $60,350.

Cheese, butter, honey distributed

Government surplus cheese, butter and honey will be distributed to eligible households in Bandera and Lakehills on Tuesday, April 9, from 1 p.m. until 4 p.m., says the Community Council of South Central Texas.

The commodities will be issued at the First Baptist Church in Bandera and the American Legion Hall in Lakehills.

Recipients will be required to complete an application in order to determine eligibility and must bring proof of identification and income, said Comellia G. Rue.


Pupils in Sue Rasmussen's second grade class at Bandera Elementary School pitched in with enthusiasm to help Tommy Mills construct their "Ghost Town" guessing booth for the carnival of the Parents-Teachers Organization April 13. It's being billed as a "western wonderland" by organizers who promis it will be a fiesta of food with lots of special treats, games, prizes and fun. It will be on the school grounds from 3 p.m. to 7 p.m.

BOB SHIPSTAD PRESENTS CTW ON STAGE!
SESAME STREET LIVE!
TM of CTW
APPEARING AT THE BEAUTIFULLY RENOVATED MUNICIPAL AUDITORIUM
APRIL 3-7 $8.50 • $7.00
Share the Beauty and Grandeur of this Historic Building with Your Family!
TICKETS GO ON SALE MONDAY!
KIDS AGES 1-12 Receive Special $1.50 DISCOUNT. Only One Discount Per Ticket Please
GROUPS OF 15 OR MORE - SAVE $2.00 Per Ticket. Call 512-270-8825
FOR INFORMATION PLEASE CALL 224-3000
To Charge Tickets By Phone To VISA or MasterCard Call 224-3000
Wed. April 3 7:30 PM KENS-TV and H.E.B. Stores Family Night — All Seats Half Price With Coupon From Area H.E.B. Stores.
Thu. April 4 10:30 AM* 7:30 PM *School and Day Care Matinee - All Group Seats - $4.50
Fri. April 5 7:30 PM KMOL Feather Pan Giveaway Night
Sat. April 6 12:00 PM* 4:00 PM *KLLS Radio Pre-Party
Sun. April 7 3:00 PM Express News Easter Special — All Seats $5.00 With Coupon From Your Express News
Rainbow Ticketmaster
Tickets on sale now at all Rainbow Ticketmaster outlets including Sears and Joske's; Hastings Records; area Air Force bases; or by mail order to: Sesame Street Live, P.O. Box 2099, San Antonio, Texas 18297. Include $2.50 service charge per order. (Nominal service charge added to ticket price at outlets.)

TOP SOIL $7 per yard. plus tax.
5 yard minimum.
FREE Delivery
within 5 miles radius off Bandera.
R & M Construction Co.
Jim Russell 796-4757
Tommy Miller 535-4016
PLEASE CALL AFTER 6 P.M.

All features great and small.
Southwestern Bell Telephone introduces five new TELE-HELP booklets.
TELE-HELP is a special information program created by the employees at Southwestern Bell Telephone. We've designed it to provide answers to our customers' questions as well as reaffirm our company's commitment to the community.
Home security is something that concerns us all. But, in reality, many people don't know how to prepare for an emergency in advance. This booklet gives you tips on how to do just that.
Annoying phone calls can happen to anyone at anytime. But you don't always have to be a victim because there are a few steps you can take to deal with this nuisance. We developed this booklet to tell you about them.
Home wiring tells you how you can save money by installing new wiring or changing existing wiring in your own home. It also tells you about the options available if you would rather have someone else do the work.
A Guide to Establishing New Service tells you about all the steps involved, and what to expect, when setting up your new phone service.
Local Service Options tells you about the range of services that can enhance the value of your phone, including Custom Calling Services, Easy Access Dialing and Touch-tone service.
To order your free TELE-HELP booklets, send in this coupon or call TOLL-FREE 1-800-325-2686, extension 81, Monday-Friday, 8 a.m.-5 p.m.
Southwestern Bell Telephone
Texans providing telecommunications for a growing state.
We're here to help.
Mail to: TELE-HELP, Southwestern Bell Telephone, Drawer 8, Wheeler Station, St. Louis, MO 63188
Ext. 81
Please send the set(s) of TELE-HELP booklets checked here.
SET I: A Guide to Your Phone Service; A Guide to Your Phone Bill; A Guide to Home Phone Repair; A Guide to Long Distance Services; A Guide to Saving Money on Phone Service.
SET II: A Guide to Home Security; A Guide to Establishing New Service; A Guide to Wiring; A Guide to Local Service Options; A Guide to Avoiding Annoying Phone Calls.
Please print clearly. Be sure to include zip code. Check here for Spanish version.
NAME
ADDRESS
CITY
AREA CODE ( ) PHONE STATE ZIP
Please allow 3-4 weeks for delivery.

Medina

Tootie Mayfield 589-2491
Ellen Walker 589-2697

Mrs. Joan Lawler of Medina and Austin wishes to announce the engagement of her daughter, Melody Lawler, to Daniel Vermeire of Dallas.

Melody is also the granddaughter of Margaret Mueller of Bandera and is a graduate of Medina High School.

The couple plans to be married in Dallas on April 6.

Fishing and skiing

R.L. and Billie Walker have returned home from their fishing trip to Toleta Bend, where they reported the fishing was fair. The fish might have cooperated, but the weather wouldn't. They had a good time any way, as they always do.

L.G. and Bobbie Keese returned Monday from a fun ski trip to the Denver, Colo. area where they were joined by L.G.'s brother, Bob, who lives in Robstown. They reported having a great time.

Sick list

Leah Whitehead is home after a long stay with her daughter and husband, Doug and Frances Smith of Kerrville. She has been in ill health for sometime.

Royce Baker is home after being in the hospital for a few days.

Last week's news

Recent visitors in the home of Andy and Ruth Whitley were Mr. and Mrs. David Dear and family and Mr. and Mrs. Martin Dicker and family, all of La Porte; Mr. and Mrs. Sidney Frasier and family of Moody; Mr. and Mrs. Robert McBryde Jr., Mr. and Mrs. Robert McBryde III, and Nancy Albers, all of San Antonio.

Florine Williams and Nita Galliant had a nice visit with cousin Joe Taylor of Ft. Worth last week. Taylor has been working on the Taylor family history.

Last week visitors in the home of Vernon and Florine Williams, were Vernon's brother and wife Mr. and Mrs. Cecil Williams, Mr. and Mrs. Willis Henry, Mrs. Myrtle Jacobs all of Hope. It was reported they had a very nice visit with them.

Other visitors in the Williams home were Mrs. Calvin Williams and her daughter, Ruth Williams of Austin.

After church last Sunday, Mr. and Mrs. Preston Wheeler of Austin, Mr. and Mrs. Rayborn Calloway of Dripping Springs and Elbert Wheeler, joined Lindon and Stella Wheeler at their home for lunch and some visiting.

Mary Kuhle of Seguin cousin of Ellen Walker and Tootie Mayfield, spent the weekend with Ellen and visited with both. Sunday Tootie cooked lunch for Carl Walker, R.L. Walker, Mary and Ellen. All had a very nice visit. It had been years since they all had been together.

Last week visitors in the home of Jim and Eva Grace Keese were their daughter Betty Smith of Devine, grandson and wife Mr. and Mrs. Chuck Smith also of Devine. On the weekend they had a surprise visit from their son and his wife, Jimmy and Jane Ann Keese of Three Rivers. Jimmy is school superintendent there.

The Dulce Finney of Colonial Nursing Home in Kerrville was able to attend a dinner with all her children at the home of her daughter and husband, Murry and Mary LeStourgeon.

The other children were sons Jack Jackson, his wife Mary and children of La Porte, Bob Jackson, wife Janice and children of San Antonio, daughter Joyce and husband Ray Ward of San Antonio. It was reported to be quite a little reunion for them all.

Dulce's husband Tom, also of Colonial Nursing Home, was unable to attend.

82nd birthday

On Sunday, March 17, John K. Lowe Sr. was honored with a birthday barbecue for his 82nd birthday, at the home of his son and wife, Mr. and Mrs. John K. Lowe Jr.

Lowe's birthday was March 18.

His daughter Joan, husband Paul Holmes and children Jada and Ken of San Antonio were there as were granddaughter and husband, Jaye and H.L. Fleming of Kerrville and Harry Fleming of Bandera and Mrs. Lowe Sr.

Lowe received many cards and well wishes including one from the president. He is very active, which includes helping his son John build fence and anything else that needs working on.

Omitted UIL results

These UIL results were overlooked last week.

Medina sixth grade boys and girls: Chris Keiser first spelling, Sloan Baker fifth boys spelling, Kathleen Skinner third math, Tina Fisher fourth math, Chris Keiser first ready writing, Sloan Baker fifth ready writing, Rebecca Chamblee third ready writing, Cynthia Anderson fifth ready writing.

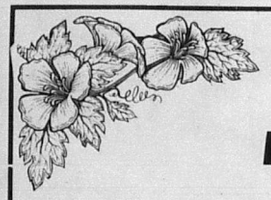

The Medina Spring Preview

Visit beautiful downtown Medina and enjoy the pleasant, good ole hometown people.

The Old Timer/Fina Station
—Groceries
—Household Supplies
—Tee Shirts
—Automotives
—Fishing Supplies
—Nutrena Feeds
—Self-Service Gas/Diesel
Hours: DAILY 6 a.m.-9 p.m.
589-2226
Ray & Jan Pump/Owners Hwy. 16 in Medina, Tx.

Collins of TEXAS
Everything Discounted
10% - 25%
Additional Sale Table!
Items discounted 40% - 60% Savings.
Hours: Mon.-Sat.
9 a.m.-5 p.m.
589-2877
Manager: Vicki Barron
Located Hwy. 16
Medina, Tx.
Handbags:
Leather, Jeweled, Urethane
Gun Cases
"Materials"
available for leather crafts.

Kountry Kitchen
"Make our place your place for a real homestyle meal."
Kountry Menu (Breakfast served till 11 a.m.)
House Specialty — "Chicken Fried Steak"
•Daily Lunch Specials! •Game Room
Rent facility for small get-togethers.
For more information please call
589-2899
Hours: M-W-F 6 a.m.-9 p.m./T-Th-Sat 6 a.m.-2 p.m.
Cindy Ynclan: Manager/Located Hwy. 16, Medina, Tx.

Elayne's Professional Hairstyling Salon
512/589-2626
By Appointment
Open Late
Tues.-Wed.-Thurs. 9 a.m.-7:30 p.m.
Fri. 8:30 a.m.-5:00 p.m.
Located on Hwy. 16 in Medina, Tx.
Update Your Hair to Match Your Wardrobe

Grandma's Patchwork Designs
Ava Parker, Ruby Jackson/Owners
589-7777
*Quilts (all sizes) *Handmade
*Arts Stuffed Animals/Pillows
*Crafts *Custom Quilting Available
Easter Special!
QUILT SALE.
Hours: Tues.-Sat. 9 a.m.-3 p.m.
Located on Hwy. 16, Medina, Tx.
THOUGHT-FILLED GIFTS FOR EASTER

Medina Hardware & Feed
Hours: Mon.-Fri. 8 a.m.-5 p.m./Sat. 9 a.m.-4 p.m.
400 Main St./Medina, Tx.
589-2320
Business 10 Years.
*Hardware
*Lumber
*Plumbing
*Electrical
*Negley Paints
*Automotive
*Acco Feeds
Featuring Liquid Feed (cattle) 32% Protein.

Medina Phillip's 66
FULL SERVICE
Tire Repair & Sales
Grease Job
Lube Job
Oil Change
Hill Country Fresh Cleaner
dry clean
Located in same building as Phillip's 66
MOTO PHOTO
Film & Film Developing
Hrs: Mon.-Fri. 7 a.m.-6 p.m.
Sat. 8 a.m.-5 p.m.
589-2864
Hwy. 16, Medina, Tx. Barbara Walters/Owner 589-2864

Parker's Auto & Truck Repair
Diesel and Gasoline Engines
Hours: Mon.-Fri. 8 a.m.-6 p.m.
Sat. 8 a.m.-12 noon
... Because we believe that's the only way to treat our customers. Bring us your car for service you can count on!
Jim Parker/Owner
Located Hwy. 16
Medina, Tx.
Work 589-2434
Emergency After Hours
589-2843
We'll Treat You Right!

More Medina

Sightseeing trip

Roger and Haytee Mae Knibbee and Roger's cousins the Norman Schneiders of New Braunfels took a trip down to the coast for a few days of relaxing and sightseeing. They reported the wild flowers were beautiful along the way.

Sick list

Julia Keese is reported not doing well again.

Pearle Greebon will have surgery this week in the Sid Peterson Hospital in Kerrville.

It was reported that Virginia Johnson is in Humana Hospital in San Antonio undergoing tests.

Clifton Fuller is in Sid Peterson Hospital in Kerrville, it was reported.

Edith Walker Flack is reported to have had a heart attack and she's in intensive care in Fredericksburg.

Band wins first

The Medina Bobcat Band won a First Division Rating in sight reading at the Hill Country Band Festival at Smithson Valley High School near New Braunfels. The band also received a second division rating in concert performance.

In addition to the full band performance, individuals and small groups were judged on solo and ensembles. Receiving first division ratings were Jim Patton, bass clarinet; Jean Greenwald, flute solo; Jenny Chaney and Rama Greenwalt flute duet; Paula Baskin, flute solo; Wendy Kriedler, clarinet solo; Letitia Huie and Lisa Chamblee, flute and piano.

Receiving second division ratings were Muttalib Ibrahim and Wade Winright, cornet duet; Robert Keeling, Missy Hodge, Mike Greenwalt and Marc Skeen, brass quartet; Wendy Kriedler and Cammie Burger, sax duet; and Richard Moore, Cammie Burger and Lois Kesaler, sax trio.

The Hill Country Band Festival is an invitational event. In addition to the competition, both the bands and individuals receive help in playing from expert clinicians.

Rabies clinic

Dr. Steven Sells, Bandera veterinarian, will hold a vaccination clinic for dogs and cats in Medina on April 13 in the Hatfield Building on Main Street from 1 p.m. to 4 p.m.

Visitors

Mr. and Mrs. Robert McBrayer of Lubbock visited in the home of Curtis and Mary Keith's this past week. Robert is the brother of Mary Keith's.

Ross Bonnet of Round Rock was a recent visitor in the home of his grandmother, Mrs. Roy Bonnet. He also visited his uncle and aunt, Mr. and Mrs. Roger Bonnet.

Ed and Thelma Moseley of Canyon have been here visiting her brother and wife, Henry and Loma Murphy.

Buddy Bauerlein of Minneapolis, has been here visiting his parents, Mr. and Mrs. C.O. Bauerlein, and his sister and family Henry, Patsy and Pam Heinen.

Villa Arnold and her friend Janie Williams were here Sunday visiting and having dinner with Villa's brother, Leslie Mayfield and sister-in-law Tootie Mayfield, Inez Mayfield and Maya.

Steven Williams of Ozona was here a few days visiting with his parents Venon and Florine Williams, brother and family Arlen Linden and children. Arlen returned with Steven to help him more and Linda and children went up over the weekend to pick Arlen up.

Birthday celebration

Curtis and Mary Keith went to Taylor recently for a big family gathering to help Curtis' brother H.M. Keith celebrate his 80th birthday.

The family rented a big hall to be able to take care of everyone. They served barbecue with all the trimmings.

On Medina's cutting edge

Medina along the way

By Sandee Vannatter
Special correspondent

Vernon Arlen Williams, born in 1907, came to Medina in 1926 and established his place of business as a barber in a small white frame building across the street from what is now the post office.

His parents often encouraged Vernon to relocate in Yoakum, nearer home, since the town of Medina was considered so rough at that time.

Vernon completed the nine grades offered at Hope School in Lavaca County and graduated from Lewis Barber College in San Antonio before coming to Medina at age 19.

As a young, single man he boarded with the C.B. Coulter family. Mrs. Coulter often threatened to call his mother when he would ride a motorcycle.

Vernon married Florine Evelyn Taylor in 1942. Florine had moved here in 1938 from Sabinal just in time to complete her senior year at Medina High School. Their courtship began when she worked at Marvin Hatfield's drug store. Vernon had become a frequent customer there.

Five weeks after their marriage, Vernon was drafted into the U.S. Army and served from 1942 through 1945 in England, France and the Black Forest in Germany.

He learned skills as a medic and surgerical technician in the Army which enabled him to give life-saving first aid and minor medical treatment to the people in this community. He became known as a "doctor's friend."

As barber in Medina, Vernon had two other shops — one located on the corner of Stringtown Road and State Hwy. 16. It joined the Corner Drug Store. Sam Adams worked that shop during Vernon's hitch in the service.

In 1946, that shop burned and Vernon bought property from Maude Stokes to build a shop where he barbered and ministered to this community until his retirement in January 1983. For a short time during the building of this shop, the barbering was done in a room back of Henry Lewis's Texaco Station.

Vernon and Florine have four children, Gloria Wood, Glenda Blair, Vernon Arlen Jr., and Stephen.

Through the years, Vernon has been active with his church, on boards, clubs and organization which help his hometown of Medina to function so well.

In 1983, the Medina Children's Home gave special honor to him for approximately 10,000 free haircuts given the boys over a 25-year period. This is estimated to have saved the children's home $20,000.

In 1979, V.A. Williams was honored by the Bandera County Commissioner's Court as the "Outstanding Citizen of Bandera County."

In the commendation he was described as an altruist — one who has unselfish regard for or devotion to the welfare of others.

"...He used the skills taught to him, in combination with his own native talents for medicine, to help his fellowman," the Bandera Bulletin said. "...He will close his barbershop to help the sick and injured during the day and just as readily go to their aid at any hour of the night...He is a faithful member of the Medina Methodist Church and has served...as Sunday School Superintendent for many years.

"He is the one who goes early to church — in the summer to turn on the air conditioner and in the winter to light the heaters...There are those from out of town who come to Medina just to get one of his special haircuts."

Vernon has been barber, counselor, medic and friend to a great number of people in the community. Several generations can remember the nickel they received as a child, each time they had a haircut.

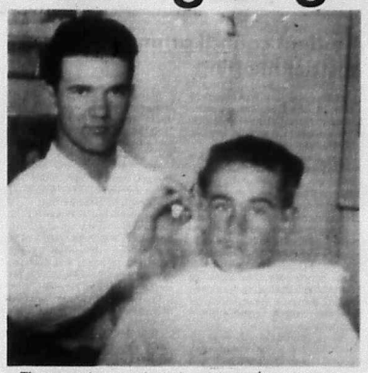

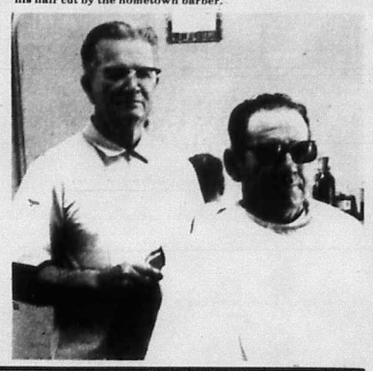

These two pictures reveal a lot of change from the time the first picture was taken in the early thirties (top) to a more recent pose taken in 1980. Both show barber V.A. Williams and customer King Stokes, a faithful patron until Vernon's retirement as a barber several years ago. Stokes lived away from Medina for a number of years, but took every opportunity to get his hair cut by the hometown barber.

VIDEO JUNCTION
804 Main St. 796-8405 Bandera, Tx.
Satellite Systems
Sales, Service & Installation
VHF Antenna & Tower
Service & Installation
VHS Movie Rentals
100's of titles to choose from.
Movie club membership available.
$3.00 non-members/$2.00 members.
VCR Sales & Rentals
$429.00 includes free membership to our movie club w/12 free movie rentals. Financing available.
Video Accessories
Blank tapes, head cleaners.
April Orbits Are Here!!
HOURS:
Mon.-Sat.
10 a.m.- 7 p.m.

PFEIFFER LAND SURVEYING
Thomas C. Pfeiffer
Registered
Public Surveyor
*General Land Surveying
*Land Development
(512) 249-3385
1001 S. Main Boerne, Tx. 78006

VOTE APRIL 6th
for
CAL CHAPMAN
Bandera
City Council



Cal works very hard, and wants to see Bandera prosper. The town's youth, city planning and growth — these topics and more need our attention.

The following members of the Bandera Community know Cal, know how hard he works, and heartily endorse him:

	Nick Johnson	
Johnny Boyle	Joe McMullan	Geri Valdez
Sue DeLesdernier	Cindy McMullan	Arkey Blue
Wiley D'Spain	Debbie Raab	Janett Alexander
Gay Guilott	Gail Stone	David Alexander
Ron Jackson	David Valdez	Connie Sherer

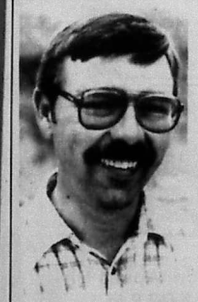

BUDDY WELLS
School Board Place 4
Medina School District
—Concerned parent for quality education.
—1970 graduate of Texas A&M University with degree in agricultural education.
—Married to the former Ann Craddock of Medina.
—3 children in grades 8th, 5th, & 1st.
—Member of board of directors for the Bandera County Junior Livestock Show.
—4-H project leader for Medina.
—Former coach of Little League & Minor League Baseball for Medina.
—Resident of Medina for 7 years.
Pd. pol. adv. by Buddy Wells, P.O. Box 237, Medina, Tx. 78055

"I'm in the business of telling jokes, but sometimes jokes are not enough..."
Millions will receive a helping hand from The Salvation Army this Christmas season.
Won't you help these Christian soldiers in their work? Your gift to The Salvation Army will keep the Christmas spirit alive throughout the new year."
Johnny Carson
National Christmas Chairman



MEDICARE NEW
BENSON INSURANCE SERVICE
LOCAL CLAIMS SERVICE

Lowe's T.V.
"FREE SHOP ESTIMATES."
Given within 24 hrs.
Service on all brands.
VHS Repairs.
Building A Business Around Personalized Service.
ANTENNA SERVICE INSTALLED
FREE Service Call In City Limits w/ Coupon.
Valuable Coupon-Thru May 1st.
Lowe's T.V.
Gurantee: All work performed by qualified technician. All materials used for repairs are of finest quality and guaranteed 90 days after date of repair.
796-4245
Mon.-Fri. 8-7 Sat. 9-5
802 Main St. Bandera, Tx.

PEN in PAW

For, about and by students in Bandera schools.
Editors: Melissa Ross, Shane Yates

Student council attends district meeting

Friday and Saturday, March 29 and 30, the Bandera Student Council attended the District XV convention in Kerrville to elect new district officers.

The first order of the day for Friday was registration and campaigning, where all of the candidate schools spread their platform and spread their ideas for bettering the district government.

The candidate schools for President were Medina Valley, Holmes, and Jay. The candidates for Vice President were Southside and Southwest. The spots of Secretary, Historian Reporter and Chaplain were filled by Holmes, Ingram, and Judson respectively.

Each candidate school is required to give a skit that incorporates the themes of their platform.

Along with the business of campaigning and voting, the students enjoyed a dance given by Hott Roxx of San Antonio and fun and games to help get acquainted with the other students.

Mrs. Liz Vakey the Student Council Sponsor had this to say about the convention, "With all of the negative feelings that have been ingendered by House Bill 72, the convention started on a down note, but I was impressed by the end of the convention by the renewed optimism and enthusiasm for what these kids can do for their councils and schools."

The next event for the Bandera Student Council will be the State Convention in Austin, April 26-28, and the "Great Radio Station Take-over" on May 4 (see other article).

—Shane Yates



Junior high wins district literary meet

By Shane Yates

The Bandera Junior High Literary Team won first place in the District 27AAA contest with 120 points. The Boerne team placed second with 110 points. The BJHS students who placed are as follows.

The team is sponsored by Mrs. Kaye Walters, Miss Yvonne Fenner and Mr. Tom Doebbler. Mrs. Walters said, "The team has worked hard this year and they deserved to win first place in district."

Modern oratory: 1. John Sandoval. Spelling: 5. Wayne McWhorter. Earth science: 1. Christi Schindler, 2. Faye Comingore 4. Angelika Kluna. Prose: 1. Ann Muller, 2. Shannon Walbrun and 4. Roger Rizner. Poetry: 1. Teri Walters and 2. Kim Lukachik. Ready Writing: 1. Ann Muller, 4. John Sandoval and 5. Kim Lukachik.

Bulldogs win Ingram trophy

Last week was a great week for Bulldog baseball after two disappointing losses over spring break. It started with a come from behind victory to defeat long-time rival Hondo.

The Bulldogs were behind by four runs when Bandera scored six in one inning to overcome the Owls. The six-run scoring streak was topped by a homerun by senior Kevin Parker, bringing in Mike Cardenas and Gene Matthews.

On Saturday the Bulldogs won the Ingram Tournament by defeating TMI, 9-6, and Comfort, 8-2. This is Bandera's first tournament win this year.

Mike Cardenas was the winning pitcher in the Hondo and Comfort games. Kevin Parker pitched the TMI game.

—Wayne Peck

Editorial

On the Edge

Weeks after State Rep. Eldon Edge's visit to Bandera High School, controversy remains.

Edge met with the Bandera faculty where he stated his stand on House Bill 72 and other school proposals.

The general view of the meeting by attending faculty was this: Edge disagrees with HB 72's educational reform, but doesn't plan to voice his opinion, not only because he feels that he lacks influence due to his recent election but also because he feels that disagreeing with those who passed the bill could damage his political career.

Hopefully the rest of the state representatives do not agree with Edge's political thinking. With any luck, Edge will soon find the courage to speak up for his beliefs and defend his district, otherwise our school systems will continue on their current path of bills such as House Bill 72.

—Daniel Potts

Break at BHS

A break from routine is always welcome, and spring break was more than welcome for most students at BHS.

For many, spring break meant a time for going to the coast, obtaining the perfect tan, girl or boy watching, or any combination of these things. It was a time for doing what you wanted to do without the hassle of worrying about homework. For some it was a time to rest and relax, visit relatives, go to movies, or just have a basically school-free good time. With all that free time on your hands, how could you not enjoy yourself? Well, no matter how hard it seems to believe, some students missed good old BHS so much that they didn't have such a great time over the holidays.

This could be partially due to the fact that the weather was not all that great at the start of this welcomed holiday. In fact, the weather was not at all the best tanning weather throughout the first weekend. As the week went by, however, the weather turned out to be a whole lot better than expected and suntans developed into sunburns. This made students dream about the cool air conditioned rooms at BHS. Another reason for possible discontentment might have been that spring break was a little shorter due to days missed because of snow.

In the end, spring break turned out to be a good taste of free time for everybody, and made it easier to return to school and get right back into the swing of things.

—Scott Kelly

OAP goes to area

The drama department needs your support!

On Good Friday, Bandera High School will host the Area One Act Play contest. The District contest was also held in Bandera on March 16 with Bandera's play "Alice in Wonderland" and Boerne's play "The Madwoman of Chailott" both advancing to area competition.

The BHS cast members are very excited and hope the public will come to the contest to cheer them on.

There will be six one act plays presented Friday beginning at 3 p.m. "Alice in Wonderland" will be the first play to perform. General admission is $2 per person, this includes all ages. Tickets will be available at the door. For an afternoon of entertainment come and enjoy Regional One Acts.

—Nancy Hayes

BHS place second overall in district literary competition

By Melissa Ross

Bandera last week placed second overall in district literary competition with 142 points, behind Boerne. Several Bandera students are advancing to regional competition to be held in Kingsville.

Those students who placed in the top three will advance to regional competition in Kingsville April 12 and 13, except the sports writing event, which is a pilot contest this year in preparation for next year.

Those placing in the top four:

Calculator applications: 1. Ted Celis, 2. Mike Hill and 4. Wade Barefield.

Lincoln-Douglas debate: 3. Nancy Hayes and 4. Jean Maddox.

Prose interpretation: 1. Deann Adamietz, 3. Michelle Morrison and 4. Wendy Lindley.

Poetry interpretation: 4. Janet Weber.

Editorial writing: 1. Melissa Ross and 3. Randy McHaney.

Feature writing: 1. Kathy Ryan.

News writing: 2. Shane Yates.

Sports writing: 1. Daniel Potts and 3. Melissa Ross.

Young artists exhibit fine work

Sophomore Gene Barnett recently walked away with honorable mention for a pencil drawing in the Hill Country Art Foundation Youth Art Show.

This contest was open to all students grades K through 12. To be eligible students had to exhibit any original work done during the past year, either at school or independently.

Gene's work will be displayed at the Hill Country Arts Foundation, Ingram, March 31 through April 15.

Other students from Bandera art classes competed against each other in Bandera's In School Art Show. The following artists placed:

Bobby Garza, 9th grade, first place, for a piece entitled "Whales Tale."

Lonnie Bains, 12th grade, first place, for a piece entitled "Clown."

Nancy Hayes, 12th grade, second place, for a piece entitled "Beastie."

Marcos Fernandez, 12th grade, second place, for a piece entitled "Flag."

Buddy Anderson, 10th grade, third place, for a piece entitled "Beach Party."

Weston Callahan, 9th grade, third place, for a piece entitled "Bicycle."

—Kathy Ryan

Senior slave day

The seniors were sold as slaves Tuesday, April 2. At the auction the base and opening bid was $3.

The bidding Tuesday at the auction only lasted for one minute on each individual. The highest bidder at the end of the minute was the slave's owner. Payments for the slaves were made immediately after the sale was final. Any senior that did not want to be sold had to pay $15 before the auction on Tuesday.

The actual slave day will be Thursday, April 4. Activities will be held during break, passing periods and the lunch periods only.

Slaves or masters cannot be tardy to class because of stunts. The slaves' attire must be in line with school policy in regard to decency, and tricycles, wagons or wheelbarrows, etc. will not be allowed.

—Beau Willoughby

On the air with student council

Bandera radio station, KHLC, is giving the Bandera high student council a chance to see how radio broadcasting is from the inside, says owner Larry James.

On May 4 from 6 a.m. to 6 p.m. the Student Council will be operating the radio station. The students will be in charge of the programming, advertising and broadcasting. Students will be going around to businesses selling commercial time. Businesses will have a chance to buy a commercial to air once during the time the students will be programming the station. Student Council will receive all the profits from the commercials they sell.

The station will have the same format, the only thing different is that it will be run by the students for 12 hours.

Optimist sponsor in-house meet

Bandera High School held its annual in-house literary meet March 9 when students participated in various competitions in preparation for the district meet later in the month.

Places through third were awarded in over 15 different competitions by the Bandera Optimist Club, who sponsored the meet. Optimist President Sully Woodland presented plaques to the following students in their respective placings and categories:

Number Sense, Karen Edwards, Mike Hill, Eve Elkins and David Edwards (tie for third; prose interpretation, Deann Adamietz, Molly Hughey, Tina Logandro; persuasive speaking, Molly Hughey and Lori Smith; spelling, Margrett Wells, Susan Redman, John Fernandez; headline writing, Melissa Ross and Rebecca Blakemore; calculator applications, Ted Celis, Mike Hill, Wade Barefield; typing Jenny Persyn, Todd Weber, Shannon Pigott; ready writing, Melissa Ross, Scott Kelly, Tina Logandro; new writing, Shane Yates, Melissa Ross, Randy McHaney.

Also science, Billy Morris, Derrin Berg, Todd Weber; feature writing, Shane Yates, Melissa Ross, Kathy Ryan; poetry interpretation, Lori Smith, Nancy Hayes, Janet Weber; editorial writing, Melissa Ross, Randy McHaney, Daniel Potts; Lincoln-Douglas debate, Nancy Hayes and Jean Maddox; biology, Derrin Berg, Billy Morris, Ted Celis; chemistry, Billy Morris, Derrin Berg, Mike Hill; physics, Billy Morris, Danny Mireles, Todd Weber.

Becky Blakemore

BANK OF KERRVILLE

Progressive, Friendly, Competitive

Certificates of Deposit

OVER 10,000		100,000+
30-89 days	8.8%	9.00%
90-179 days	8.9%	9.15%
180-364 days	10.0%	10.0%
365 days	10.0%	10.10%

Money Market Checking

MPACT I $2,500 + 8.75%
MPACT II $2,500+ 7.50%

Rates Guaranteed for 1 month
(Last Friday of month to last Friday)

222 Sidney Baker So. 257-5500 Member FDIC

Retired Taxpayers ...
is your Social Security taxable?

They might be. At H&R Block, we know your benefits are important to you. That's why we've studied the new laws carefully to help you. We'd like your money to stay yours. Come in and see us today.

H&R BLOCK
THE INCOME TAX PEOPLE

•905 Main Street •Bandera, Texas •796-3616
Hours: 9-6 Mon.-Fri. 9-5 Saturday
By appt. on Sunday and after hours

San Angelo Stock Show & Rodeo Association
PRESENTS THE FIRST ANNUAL
WORLD CHAMPIONSHIP GOAT ROPING
SAN ANGELO, TEXAS
SATURDAY, JUNE 8, 1985 - 2:00 P.M.
$5000 Guaranteed to the Winner
and
World Champion Belt Buckle and Title
ENTRIES OPEN APRIL 1 THRU APRIL 30

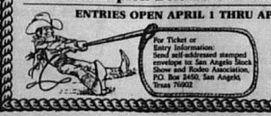

For Ticket or Entry Information: Send self-addressed stamped envelope to: San Angelo Stock Show and Rodeo Association, P.O. Box 2400, San Angelo, Texas 76902

39-1tc

Attention
ALL
Interested
Softball
Players!

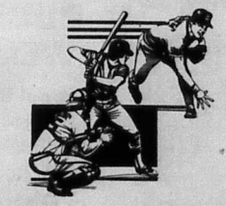

Registration: April 11th
Time: 7:00 P.M.
Place: Recreation Center
Deposit: $10.00 Per Team

Bandera Softball Association
PLEASE ATTEND!

37 2tc

Pipe Creek

Lila MacMillan — 751-2586

P.C. girls to go to TLC

Nancy Patton, Susan Redman, and Terri Ann Short, all of Pipe Creek, were named finalists by the American Legion Auxiliary unit 410 in Lakehills for Bluebonnet Girls' State. Patton and Redman were named delegates and Short is the alternate.

Girls' State will be held at Texas Lutheran College in Seguin June 11-21.

Auxiliary spokeswoman Peggy Ashmore said the purpose of Girls' State is to educate young women in the duties, privileges, rights, and responsibilities of American citizens.

While at TLC the girls will learn the various responsibility of city, county, and state office holders.

Patton is the daughter of Mr. and Mrs. L.E. Patton and a junior at Bandera High School. She is a member of the National Honor Society, and Bandera County 4-H Club where she was a Gold Star winner and council delegate. She participated in the track team and cross country. For the junior-senior prom she is on the favor and decorating committee.

Redman is the daughter of Bob Redman and Gail and James Crowther. She's active in FHA, FFA, and UIL. She is looking forward to her senior year at Bandera High School.

Alternate Short is the daughter of Joe and Beverly Short. She has attended Bandera schools since her family moved here from Dallas in 1977. Her interests have been in 4H, drama, UIL, FHA, and FFA.



Nancy Patton



Susan Redman



Terri Short

New granddaughter announced

Christi Lynne Parrish was born March 22 to Curtis and Carole Parrish Jr. of Highlands. The young miss weighed six pounds, 12 ounces.

Maternal grandparents are Mr. and Mrs. Fred Weatherford Sr. of Pipe Creek and paternal grandparents are Mr. and Mrs. Charles C. Parrish Sr. of Highlands.

Course for EMTs

A course to help emergency medical technicians cope with the emotional aspects of EMS will be offered April 9 and 11 at the Continuing Education Center of San Antonio College.

The course will encompass six hours of instruction by William Gregoire of St. Mary's University's psychology department.

It will explain grief as a healing process, discuss the importance of technicians' dealing with their own feelings, and identify ways that stress and grief manifest themselves physically, emotionally, cognitively, and in their behavior.

U.S. Post Office looking for help

Postmaster Carmen Haynes of the Pipe Creek Post Office says she's taking applications for a person or persons wishing to contract to clean the post office building. She said anyone interested should stop in the Post Office and see her. She will be accepting applications through April 12.

Densford a distinguished shooter

In an article published in the American Rifleman Magazine, retired Air Force Col. Charles F. Densford is referred to as "a distinguished Air Force shooter" by writer W. (Bill) T. Toney Jr.

In the article Toney says Densford won matches and set records at his own expense and on his own time in the early 30s when he was a second lieutenant. After World War II he resumed shooting, and was second in command of the U.S. Shooting Team at the 1949 World Shooting Championship in Buenos Aires.

According to Toney after that, Densford's command responsibilities left too little time for serious competition.

Monsignor Ralph Smith spotted the article on Densford in a recent issue of the American Rifleman and thought it would be interesting to share with our readers.

Crowd came out for MAST

A large crowd of observers watched anxiously as an air ambulance helicopter from the 507th Medical Company of Fort Sam Houston circled the Pipe Creek Volunteer Fire Department and gently sat down on the small heli-pad.

As soon as the blade stopped whirling everyone crowded in close for a look at what is considered to be the finest in emergency medical transportation.

Crew members Paul Bosch, Wesley Potter, Carl Cowart, and Keith Hale gave a quick tour of the copter. While some of the crew members remained with the machine, others went into the firehouse with the firemen, EMTs, and interested persons who gathered for the demonstration.

The crew chief said the MAST missions are mostly neo-natal infant transports now. These are infants who are born prematurely or with serious defects and require immediate and intensive care in a special medical center facility.

He said they rarely go within 75 miles of San Antonio to pick up patients involved in vehicle accidents or suffering other traumas.

They still do some roadside pickups (car accidents) in West Texas and the Del Rio area where towns are spread out. When asked about the time factor from the time they would receive a call for a MAST copter to come to the Pipe Creek area, he said it would probably take just under an hour from the time the call was first received.

He said in order to have one come out, communications must be established between the patient's medical physician, the hospital, and the physician or top medical assistant at the scene. He said normally when they are called, it is through a sheriff's department or Texas Department of Public Safety officer. He said prior to their responding, research must be done to show transport by ground ambulance was considered first.

The MAST Support Program was started 15 years ago at Ft. Sam Houston as a pilot program for roadside pickup from car accidents.

The helicopter will hold three litter patients and four ambulatory patients for transport at one time.

The chief said although the MAST unit is weatherproof, it will not fly through thunderstorms, and they do not go up if the wind velocity is above 30 miles per hour.

The crew instructed the EMTs on hand in the proper loading and unloading techniques for patients being transported by MAST. Teams of four EMTs practiced securing patients to the litters and loading and unloading them in the helicopter.

Goat Breeders elect officers

The Heart of the Hills American Goat Breeders' Association elected Fritz Kuebel of Blanco President and Donald Eckhardt of Fredericksburg Vice-President on March 9.

R.M. Schneider of Comfort was re-elected as secretary/treasurer.

BANK OF KERRVILLE

Due To Favorable Response
the
MARCH SPECIAL
Has Been Extended
To
APRIL 30TH

10 for 10

MINIMUM $10,000 C.D.
LEFT FOR 6 MONTHS OR LONGER
WILL EARN 10% (A.P.R.) INTEREST
TO BE PAID
MONTHLY OR AT MATURITY
—Perfect For An IRA—

(RATES GOOD FOR MONTH OF APRIL, 1985)

222 Sidney Baker South
257-5500

Member F.D.I.C.

BOERNE PEST CONTOL
Pipe Creek, Texas
Branch Manager, Curt Underwood
535-4626
All Pest Control & Termite Services



Subterranean Termites
The most widespread group of termites. They cause most of the termite damage to structural timbers in the United States. Nests are usually in the soil.

KNOW YOUR ENEMY!

39-10c

NOTICE!
The Bandera Bulletin
is not responsible for any incorrect advertising made by us after one week of publication for continuous running ads.

Please check your ads. when published.

Notify our office immediately if you have found incorrect information on your ads.

796-3718

Where Do You Go For Competitive Pricing?



RCA 19" Diagonal T.V. FKR 425
$269.00

RCA

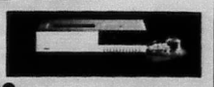

VCR VKT 255
$332.00

Watch one channel while recording another — 10 day timer, top loading.

Go To Ken's T.V.
We meet the competition head-on.
1105 Cedar St. Bandera, Tx. 796-4567

Boyle's FOOD STORE BANDERA TEXAS

U.S.D.A. Lb.

Ground Round	$1.99
Ground Chuck	$1.49
Rump Roast Boneless	$1.99
Ranch Steak	$1.49
Sirloin Steak Boneless	$2.49
Pork Butt Roast	$1.29
Rib Eye Steak Bone-In	$2.49
Longhorn Cheese	$2.29

Brisket Roegelein Corn Beef Lb. $1.99



Plates Chinet 15 Ct. $1.19

Spray Raid Wasp & Hornet 18 Oz. $4.17

Dog Food Come n' Get It 4 Lbs. $2.39

Charcoal Campfire 10 Lbs. $1.79

Hams Roegelein 93% Lean Water Added Lb. $1.99

Texas Size Franks Roegelein $1.39

Dips & Sour Cream Foremost 8 Oz. 69¢

Flying D Eggs Medium 1 Dz. 89¢

Pork & Beans Van Camp's 300 3 for $1

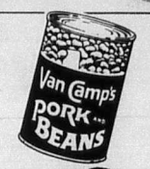

Hot Dog & Hamburger Buns Colonial 8 Ct. 39¢

Shampoo Conditioner Revlon Flex 15 Oz. $2.09

Bandages Curad Flex 20's $1.29

Blades Gillette Trac II 5's $2.09

Spray Bactine 3 Oz. $2.89



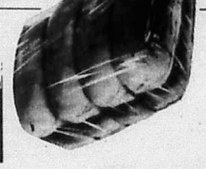

Apple Juice Lucky Leaf Quart	$1.09
Shortening Crisco 3 Lbs.	$2.39
Mustard French's Bonus Pk. 28 Oz.	89¢
B B Q Sauce Hunt's All Natural 22 Oz.	$1.19
Powdered & Brown Sugar Imperial 2 Lbs.	$1.09
A & W Root Beer Sunkist Orange, Dr. Pepper 6 Pk. 12 Oz. Cans	$1.79
Doritos All Types, Reg. $2.49	$2.19
Pet Milk Tall Can	2/$1
Worchestershire Sauce Lea & Perrins 5 Oz.	87¢

Dutch Apple Pie Mrs. Smith's 46 Oz. $2.49

Ice Cream Topping Smucker's 12 Oz. $1.27

Owen's Sausage Reg./Hot/Sage/Mild 1 Lb. $1.97

Ice Cream Dairy Rich 4 Quart $3.99



Coca Cola Reg./Diet 3 Liter $1.69

Beer Miller Lite Hot 6 Pk. 12 Oz. Cans $2.59



Cake Mixes Duncan Hines Layer 18.5 Oz. 69¢



Flour Gold Medal 5 Lbs. 79¢



Easter SPECIALS

Cole Slaw Bag	59¢
Onions Yellow Lb.	17¢
Squash Yellow Lb.	49¢
Tangerines Lb.	49¢

Mushrooms Cello Pkg. 99¢

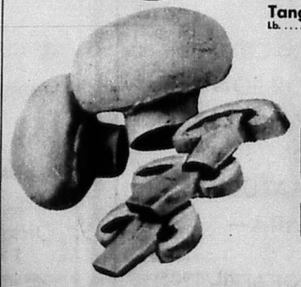

We Reserve the Right to Limit Quantities
Thurs., April 4 thru Wed., April 10, 1985
(We are not responsible for typographical errors.)
Store Hours: Mon. thru Sat. 8 to 8 Sunday 9 a.m. to 7 p.m.
796-4393

Official USDA Food Stamp Coupons Gladly Accepted

The Bandera Bulletin

B Section

VOLUME 40, NUMBER 39 THURSDAY, APRIL 4, 1985

Bandera County Profile/

Play's director learned to fly on his own and bought his first airplane for $135.

By Terry Starnes
Special correspondent

Curtain up...on Clif Waterman!

Clif is the director of the play "Curse you, Jack Dalton," to be shown May 18 and 19 at the Lakehills Civic Center. He has no previous 'show biz' experience. "But," he said, with his blue eyes twinkling, "Peggy Ashmore asked me to do it, and I'm having the time of my life."

Ashmore is the president of the Medina Lake Betterment Association (MLBA), the producer. Clif is one of the association's directors.

Clif's appearance, posture and temperament are that of a military man. He was a civilian employee with Kelly Air Force Base for 30 years. His former brown hair and moustache are now white.

"My grandfather once told me," Clif said, "'Put yourself in the position that when you walk down the street, you don't have to get off the sidewalk for nobody.'"

When they decided to do the play, help was enlisted from everyone in and around Medina Lake — all theatrical amateurs, but surprisingly talented. One thing Clif knew was they had to get the women involved. "If you get a lady involved, she'll bring her old man," he said knowingly.

"We have two complete casts," he said. "Each actor has an understudy — you never know what's going to happen."

If hard work and organization counts, when "Jack Dalton" opens, it will be ready for Broadway.

Clif and his pretty, green-eyed wife Jeffie have lived in the Medina Lake area since 1966. Behind their very off-the-road house is an airstrip, owned by the Medina River Ranch Association. Their walls are lovingly filled with airplane awards and pictures, family photographs, and paintings by Jeffie's daughter, Nona Hearn.

They share their homestead with a calico cat and two airplanes. Clif has been flying for 56 years. To the side of the house, hanging on a pole is a sign that reads "Asi Quesimos." A loose translation of this is, "Yes, oh yes, this is the way we like it."

The non-profit Lakehills Civic Center exists in large part due to several people who unselfishly donated time and supplies. "We did everything to make money to build it," Clif said. "I even dressed up like a 'hooker' and went to all the beer joints and talked all those old guys out of money."

Clif wanted the center to have enough stalls in the ladies' room so they wouldn't have to wait in line. His perserverance paid off. With a sly grin, he said, "As I said, if you take care of the ladies, you'll always come out ahead."

Hard work is no stranger to George Clifton Waterman. He began his eventful life in 1909 on a farm outside Boerne. "Daddy died when I was six, and my brother was 13. But he got the heck away when he was 15," Clif said. They sold the farm; and he, his mother and grandparents moved to Boerne.

"I quit school after the ninth grade and went to work to support the family." His first job was at a Ford garage working on Model-T racers. "My Lord-a-mercy," he said, as if he still couldn't believe it, "I made $7 a week, and worked seven days a week."

Bootleggers were the only ones who had any money in 1933, and Kendall County would have been flat broke if it hadn't been for moonshiners. —Clif Waterman

Clif's life was to change forever on Christmas Day, 1929. He discovered flying. "For a Christmas present, a friend gave me a plane ride to San Antonio. I thought, 'man, I've got to get into this!'" he said.

"The next year, I bought my first plane for $135 — a World War I Jenny. You didn't need a license then. I just learned on my own." That was his first plane of many.

The Civil Aeronautics Commission (CAC) was formed in 1932. "They heard I was flying without a license and came looking for me. We successfully hid the plane in Waring, so far back in a field that they'd have to shoot biscuits or beans from a shotgun to find it."

Undaunted, Clif became the promoter and mechanic for some pilot friends who crashed airplanes into garages in Brady. "We'd charge everybody $1," he said. "I had a loudspeaker and a microphone. One time, old 'Flake' (one of the pilots) took off, and before he could crash into the garage, he nosedived into the ground and smashed the airplane. He was just a-cussin and carrying on. He thought people would want their money back. Instead," Clif said, with a giggle, "they were so excited, they took the plane apart for souvenirs."

Roosevelt closed the banks in 1933, and things got tough. "The bootleggers were the only ones who had any money, and Kendall County would have been flat broke if it hadn't been for moonshiners," Clif said.

"I was working for a guy who had a store in Boerne, who sold supplies to them. He took some of his pay in whiskey. He'd say, 'Go out to so-and-so's place and pick up 20 gallons of whiskey.'" He laughed and remembered, "Old so-and-so would have his barrel up in the crotch of a tree or out in the corn fields. We'd just fill up our five-gallon glass jugs and leave.

"We delivered bottles and kegs to guys who cooked whiskey with gasoline and kerosene. They'd have this odoriferous mash leftover — from corn, potatoes or whatever. They had to get rid of it. The roosters, chickens and hogs would eat it, and get drunk," he laughed. "I wish I had some pictures of those roosters trying to perform their main function in life.

"One day, someone came running into the store yelling 'The Feds are here! Hide the whiskey!' Someone would take the revenuers out for a cup of coffee, and everyone else would hide the whiskey.

"Hell," he said, still incredulous, "you could smell it for a mile!"

Clif moved to San Antonio in 1935, and got a job as a radio repairman. The depression was still hanging around, and work was hard to find. He was a milkman for a couple of years. "I could tell you a couple of milkman stories," he almost confided; "but I won't!"

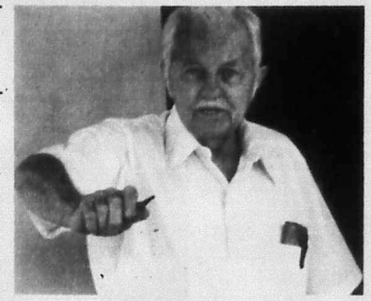

Cliff Waterman

In 1941, he began working for Kelly Air Force Base as a general mechanic's helper, but he advanced quickly. He was married by this time (his first wife died some years ago).

"I'll never forget Pearl Habor Day — Dec. 7, 1941. All the young fellows were enlisting right and left — just packing up their tool boxes and leaving the bases. At 10 a.m.," he remembers clearly, "they closed the hangars. The superintendent said, 'Nobody else leaves here. We got work to do too!'

"I was maintaining and had use of a friend's plane at the time. It was put under armed guard. All civilian planes in the U.S. were put under armed guard," Clif said. "They were afraid somebody would put bombs on them and fly around the country bombing things."

In 1943, he got his first airplane license. While still at Kelly, he and a friend opened an airport called 'Horizon Airport' at Mitchell Lake and sold it three years later.

His stint at Kelly was interrupted briefly in 1949 when he worked for the Express Publishing Co. in San Antonio as manager of the circulation department. Just for fun, once in a while he would take an airplane up and drop his brother-in-law's Sunday

(See Waterman, Page 3B.)

GRAND OPENING SALE

Lakehills Lumber and Hardware

Pk. Rd. 37 Lakehills, Texas
751-3442
Mon.-Fri. 7:30-5:00 Saturday 8:00-5:00

Pumpco Display (FREE)
Bring samples of water to be tested
Saturday, April 13th.

Sales good April 6th thru 13th.

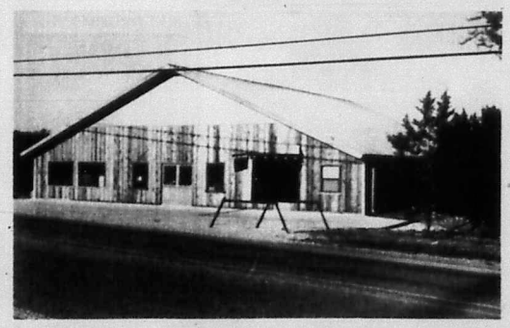

MasterCard & VISA Welcome.

MBCI METAL BUILDING COMPONENTS, INC.

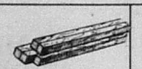

We sell & construct MBCI metal buildings.



½"x6" Anchore Bolts 39¢

—Lumber—

#3 — 2x4 studs each	99¢
#2 — 2x4 studs each	$1.49
12' — 2x4 lin. ft.	21¢
14' — 2x4 lin. ft.	21¢
16' — 2x4 lin. ft.	21¢

8' — 2x6 lin. ft. .... 31¢
10' — 2x6 lin. ft.... 31¢
12' — 2x6 lin. ft.... 31¢
16' — 2x6 lin. ft.... 31¢

½" CDX Plywood Sheet $7.38
See our Sanivac cleaning products.
We carry trailer house skirting.

Orion Commodes Tank & Bowl White Only $39.95

We carry Coleman Fuel.

Saturday - April 6th Only!
Coke & Dr. Pepper $2.25 six pack.
While supply lasts.

Echo Bar & Chain Oil Gal. $5.13
Bar & Chain Oil Qt. $1.79
Plumbers Helper $1.79
Work Gloves $1.49
Camouflage Heavy Wt Gloves $1.99
Spray Paints 20% Off.

Dow Corning Sealant Tube $4.86
9" Paint Roller Kit $6.49

—Air Conditioners—
7KJ7E Emerson $399.00
10KH1E Emerson $459.00

Landscape Posts 8' $3.29 each.

We do building & remodeling and install septic tanks. FREE ESTIMATES.

Delta Faucets For Bathroom & Kitchen.

Mobile Home Roof Coating 5 Gal. $29.99

⅜" — 4'x8' T 1 Eleven Siding Sheet $9.90

1"x12" Rough Cedar Foot 59¢
Brass 1¼" Locks $2.79
¼" Chain Ft. .... 99¢
Daco 904 Rust Remover Qt. $4.14
Cube Ice 75¢ Bag.
PVC Pipe & Fittings 20% Off.

Dust Pans .... 79¢
Mops $4.99
Mail Boxes $7.69

Lakehills

751-2586

Easter Egg Hunt

Hermann Sons Lodge 81 of Lakehills will host an Easter egg hunt for the kids in the area on Saturday, April 6, starting at 1 p.m. The hunt will be held at Hermann Sons Park on Park Road 37.

Anyone wishing to donate prizes, eggs, or labor and time should contact Evelyn Summers or Sgt. Millie Schenkat.

Children should bring their basket or pail with them. Sgt. Millie said there will be plenty of eggs to go around.

St. Victor's to open Good Friday

St. Victor's Catholic chapel in Lakehills will be open from 1 p.m. to 3 p.m. on Good Friday for anyone wishing to stop in for personal devotion or meditation. Spokeswoman Cecelia Hartmann said anyone wishing to attend is welcome.

MLBA flea market

The annual Flea Market at the Lakehills Civic Center is fast approaching. Elaine Mixon says 18 tables and 3 spaces outside have already been reserved for April 13. To reserve a space call her at 751-2100.

This annual event goes back to th 1960's when the directors of the Medina Lake Betterment Association were holding weekly "Swap N' Shops" on the cement slab to raise money to put the present Civic Center Building on.

Association president, Peggy Ashmore said food, snacks, and drinks will be available throughout the day. The market will officially open at 9 a.m. The MLBA will also have a bake sale.



Mr. and Mrs. Robert Schell

Schell-Nordlund exchange vows

Terry Ann Nordlund and Robert Mark Schell exchanged marriage vows in a double ring ceremony at the Brotherhood of Man Desert Chapel in Scottsdale, Ariz., on Feb. 14.

The bride is the daughter of Linda Nordlund of Phoenix and Mr. and Mrs. Gordon Nordlund of Lakehills. Parents of the groom are Mr. and Mrs. Kenneth Schell Sr. of Phoenix.

The bride was given in marriage by her father. Maid of honor was Carol Damanassham. The bride's sister Linda Fay Fitzgerald of Mesquite served as bridesmaid. Brother of the groom Kenneth Schell Jr. served as best man and Allan Wagner was groomsman. Flower girl and ringbearer were Amy Harwood and Ryan Schell, son of the groom.

A reception was held following the ceremony.

The couple honeymooned on a houseboat at Lake Mojabe. They plan to make their home in Scottsdale where they're both employed in the medical field.

NIOL looking good, say organizers

The Lakehills Sesquicentennial Association met Monday evening and finalized plans for the Night in Old Lakehills celebration coming up on May 5.

Sue Kruse reported 29 concession spaces have been reserved. She expressed concern because only six of them are for food. She said it's still not too late if someone wants to have a concession.

Jerrie Mauer reported six ladies will be working on the Sesquicentennial quilt this week. It is coming along nicely, she said. It will be auctioned at the May celebration.

Kim Schelb passed the tiara around that will be used to crown the winner of the Miss Lakehills Pageant. She said donations are still coming in from businesses and individuals. Five entries have been turned in to Evelyn Summers with the $15 entrance fee. There are still about a dozen entry forms out, Schelb said. The deadline for entering the contest is April 15.

Peggy Ashmore announced prizes would be awarded to the man and woman wearing the best costumes at the NIOL event. She said she expects quite a few people to come in period costume. With the Sesquicentennial celebration lasting through 1986 most folks will have several opportunities to wear costumes and quite a few Lakehills residents are making their own.

Dorothy Alatorre reported the Lakehills History book is now at the typesetters and should be off the press and on the streets of Lakehills by the end of April.

Ashmore said the fast paced Appalachian style clogging team called "Fire on the Mountain Cloggers" will open the festivities on May 5 at 1 p.m. She said their enthusiasm and delight in this old-time folk dance is a sure crowd pleaser. They are a group of folks (all ages) dedicated to preserving the traditional aspect of clogging by combining intricate footwork with lively bluegrass music.

The cloggers will perform for right at an hour. At 2 p.m. there will be square dancing demonstrations followed at 3 p.m. with round dancing.

From 4 p.m. to 5 p.m. will be "meet the authors." It will be an autograph session with the folks that authored the Lakehills Sesquicentennial History Book. A booth will be set up for selling the books at NIOL as well as the Texas Celebrity Cookbooks, placemats, and souvenir pens.

The auction will be from 5 p.m. to 6 p.m. There will be a rooster and hens, Texas flag, rabbits, and much more. The highlight of the auction will be the Sesquicentennial quilt which was designed by Ray Mauer.

At 6 p.m. the Miss Lakehills Pageant will begin. After she's introduced and crowned, there will be music for dancing from 7 p.m. to 9 p.m.

The booths and concessions on the Civic Center grounds will be open throughout the afternoon. There will be arts and crafts, demonstrations booths, games, food, and much, much more to keep everyone entertained, regardless of age.

A school bus shelter such as the ones that will be built in the community with the proceeds of NIOL will be on display during the celebration.

Top dart throwers honored

The Medina Lake Dart Association honored the top players and teams in the last tournament competition Saturday evening at the Lakehills Civic Center. Among those recognized were James Pack, high male average with 14.95; Diane Hamilton, high female average with 12.22; most improved male player, Terry Nicholas and James Pack tied with .87; most improved female was Kim Schelb with .61; and Lena Hopkins for her triple 19's for a total score of 171.

Spokeswoman Shirley Grimes said the O Chit was the league high team with an average of 12.37.

Following the banquet Whiskey Dreaming played for everyone's entertainment and dancing pleasure. Final team standings were:

	W	L	Team AVG.
Hard Times # 1	91-49		11.96
O Chit	86-54		12.37
Outlaws	86-54		11.94
Hard Times #2	75-65		11.58
Lakeside	74-66		11.15
Rattlers	71-69		10.75
Talk of the Lake	70-70		11.10
C.P. Landing	69-71		10.36
Bandits	64-76		10.84
Pop's Place #2	58-82		10.07

(See Lakehills, Page 3B.)

LUMC Women announce plant sale

The women of the Lakehills United Methodist Church will hold their annual plant sale in conjunction with the MLBA's annual Flea Market on April 13 at the Lakehills Civic Center. Blanche Lloyd said the sale will begin at 9 a.m. with many beautiful potted plants and hanging baskets.

HOME HEALTH AND YOU

MEDICARE HAS PIONEERED DELIVERY OF HOME HEALTH CARE. MANY INSURANCE COMPANIES HAVE NOW FOLLOWED THEIR LEAD AND PAY FOR SERVICES PROVIDED ON A PER-VISIT BASIS. NO MINIMUM OR MAXIMUM IN-HOME TIME IS SPECIFIED. THE PATIENT IS SIMPLY PROVIDED THE CARE NEEDED WHETHER IT TAKES ONE HALF HOUR, TWO HOURS OR LONGER.

AN OLDER METHOD OF PROVIDING CARE IS ON AN HOURLY BASIS. IF THIS IS THE CASE WITH YOUR POLICY, BE SURE THE PAYMENT RATE HAS KEPT PACE WITH INFLATION. A POLICY WHICH REQUIRES LICENSED PERSONNEL FOR A MINIMUM OF EIGHT HOURS DAILY AND REIMBURSES AT AN HOURLY RATE LESS THAN TODAYS MINIMUM WAGE IS NOT ADVANTAGEOUS TO THE PATIENT.

OUR AGENCY IS CURRENTLY STAFFED TO PROVIDE CARE ON A PER-VISIT OR HOURLY BASIS. WE WILL, OF COURSE, ACCEPT INSURANCE, PRIVATE PAY, MEDICARE AND MEDICAID PAYMENT.

DIVERSIFIED NURSING SERVICES
HOME HEALTH AGENCY
796-3054

39-1tc

Phil's Automotive
Complete auto & truck repair.
24 hour wrecker service.
535-4013
Pipe Creek, Texas
Phil Martin
EMERGENCY SERVICE AAA
17-tfc

Annual Flea Market
Lakehills Civic Center
Sponsored by MLBA
April 13th, 1985 at 9 a.m.
Table reservations 751-2100/Inside-$5 Outside-$3
Snack Bar and Cake Sale.
38-2tc

Mobil Mobil
D & H MOBIL
Full Service Gasoline Island
April Special: Free computer tire balance with new Remington Tire purchase.
Remington tires still have a limited road hazard warranty. Quality tires at affordable prices.
It's time to service your automotive air conditioner before the summer heat begins.
Pk. Rd. 37 at 39th Street in downtown Lakehills.
751-2512
Open 7 days a week.



HEALTH INSURANCE
Group or Individual
Joe McMullan sells the best coverage for the lowest cost!
CALL:
Joe McMullan Insurance
796-3726
30-tfc

OMA'S HAUS
CAKES CATERING
Koenig 796-4427
Koehler 796-3264

Willie's Liquor Store
4019 Bandera Hwy.
at Kooter's Korner
Kerrville, Tx.
No City Sales Tax.
257-2252
32-tfc

Hill Country Pest Control Inc.
COMPLETE EXTERMINATING SERVICE
HOUSE, LAWN, & TREES
796-3832
Free Estimates
Oak Tree Treatment
Complete health program
We treat the crown for insects, fungus & ball moss
We treat the base & branches for scale & ficum
We treat the root system with fertilizer & fungicides
Doug Evans
owner/operator
Hwy. 16 West Towards Medina

JusTacos
is not just tacos anymore.
—NOW SERVING—
Steak Finger Baskets
Shrimp
Chicken Nuggets
Hamburgers
French Fries
796-8470
Medina Hwy
Closed Easter Sunday.
39-1tp

BANK OF KERRVILLE
CORDIALLY INVITES
THE PUBLIC
To A
HARPSICHORD CONCERT
By
Bob Williams III
WEDNESDAY, APRIL 10
Bank Lobby
1:00 P.M. - 3:00P.M.
39-1tc
222 Sidney Baker South
Member F.D.I.C.

—More Lakehills—

(Continued from Page 2B.)

Oldest WWI vet receives honor

Glenn Stufflebean, believed to be the oldest active World War I veteran in the Hill Country, was honored with a surprise birthday party prior to the regular meeting at the American Legion Post Thursday in Lakehills.

Stufflebean is known affectionately as "Stuffy" in the Lakehills area. He was 87 years old Thursday. A surprise birthday celebration was included in the covered dish supper prior to the regular meeting.

Stuffy is also still active in the Medina Lake Volunteer Fire Department.

A check for $500 was received by the American Legion Auxiliary in Lakehills. Auxiliary president Sue Kruse announced Thursday she had found the check as she routinely opened the mail recently. The check from the national organization was called an "enrich American award." It was awarded to the local group for their outstanding increase in membership the past year.

The 16 members present listened as Kruse read the letter accompanying the check.

The local auxiliary, under the direction of membership chairman Elaine Mixon, sold 179 memberships. Included in these were 58 new members, 39 more than the previous year.

Kruse said the executive committee will decide what to do with the money.

Tax assistance program to end

American Association of Retired Persons spokeswoman June Settlemeyer says April 8 will be the last day for the Volunteer Income Tax Assistance Program. Anyone needing help with their taxes should call June Settlemeyer at 751-2297 or Jack Munn at 751-3517 for a definite time to meet at the legion hall.

Clarence Hosmer announced butter and cheese will be distributed, if available, on April 9 from 1 p.m. to 5 p.m. to those that qualify.



Elaine Mixon and Sue Kruse show off check sent to the American Legion Auxiliary from the national organization for increased sales in membership.

Hearing in Leakey delays proposed cloud seeding

A public hearing Saturday in Leakey has delayed the proposed cloud-seeding project which the Edwards Underground Water District says will increase the rainfall in Bandera County this summer by as much as 15 percent.

Little opposition to the project has surfaced in Bandera County, but agricultural producers near Uvalde fear it may cause rain that will interfere with their operations. Kerrville water officials fear unusually heavy rainfall may threaten a dam on the Guadalupe River that is already damaged, and residents in Real County fear damaging floods.

The $400,000 project was to have begun on April 1, but requests for a public hearing have delayed it.

The Texas Department of Water Resources' hearing will begin at 9:30 a.m. April 9 at the Real County Courthouse in Leakey. It is the only official public hearing connected with the weather modification project, but informational meetings have been held at Knippa and Kerrville.

The "target area," or area over which cloud seeding operations will take place, includes all of Bandera and Real counties and parts of Edwards, Kerr, Kendall, Medina, Uvalde and Kinney counties.

Officials say fears of deluges causing damaging floods are groundless because cloud seeding operations will not be aimed at storm clouds of the type capable of causing such heavy rainfall.

They say the increase in rainfall will be no more than 10 to 15 percent, and the increase will be pretty evenly spread through the six months of the project.

BETTER RATE SASA IRA'S

At SASA, saving money for retirement can be a very lucrative investment. You'll get a deduction on your taxes. Plus, your investment will continue to grow tax-deferred until retirement.

18-MONTH VARIABLE RATE IRA—11.25%
From now until April 15, 1985 you'll earn a special rate of 11.25% on this IRA plan. After April 15, the rate will never be less than the 26-week Treasury Bill Discount rate plus 1.25%. The minimum opening balance is $100 and you can make additional deposits ($25 minimum). So you'll earn a high return now and have flexibility later.

18-MONTH FIXED RATE IRA CD—10.50% (EFFECTIVE ANNUAL YIELD 11.071%)
This IRA plan offers you the security of a fixed rate plus continuous compounding. However, you must open the account before April 15, 1985 (minimum opening balance is $100). You can make additional deposits ($25 minimum) and still get the same fixed rate until maturity in 18 months.

24-MONTH FIXED RATE IRA CD—11.00% (EFFECTIVE ANNUAL YIELD 11.627%)
With this IRA plan, you get security and continuous compounding for two full years. You must open your account before April 15, 1985 and the minimum opening balance is $100 (no additional deposits can be made to this account).
The plans featured here are just some of the many IRA accounts SASA offers. Pick the one that's best for you. And see why a SASA IRA is one of the best investments around.

SASA Anything is possible

1405 Cypress Street, Bandera, Texas 78003 • 512/796-3021 • Member FSLIC
San Antonio Savings Association • W.W. "Bo" McAllister III, Chairman • An Equal Opportunity Employer M/F

—Waterman—

(Continued from Page 1B.)

paper in his yard in Helotes.

"I had to make sure all those kids delivered the papers. Hardest job I ever had," he said. "A guy told me, 'You won't last a year on that job.' I lasted exactly one year, just to show him."

Clif and Jeffie were married in 1962. Shortly thereafter, Jeffie had heart surgery and a pacemaker installed. However, she looks wonderfully healthy.

Jeffie is a quiet (but not shy), 71-year-old slender lady, with enviable shiny white hair. She and Clif both act and look younger than their years. Jeffie lets Clif do the talking, unless, of course, she wants to say something. And then Clif will courteously defer to her. They have a nice, warm relationship.

She was born in Crawford. Her father was a bank teller, and her mother a housewife. After her mother died, she lived with her grandparents. She was named after them — Effie May and Jeff Davis Hendrickson.

From a prior marriage, Jeffie has two children — Nona in Bandera and Charles Northern in Houston. Together, they have given her seven grandchildren and 14 great-grandchildren.

Clif was a jet engine specialist when he retired from Kelly in 1971. "Now don't confuse that with being a mechanic," he said adamantly. He had come a long way since his first job at the Ford garage, and he was proud of it.

An idea for Medina Lake's next play might be one about a hard-working, daredevil, whiskey-running pilot, who directs plays on the side. They could call it "Bless you, Clif Waterman."

That's a wrap.

Museum un-school's What makes it work?

Pint-sized mechanics will be able to disassemble and examine the parts of simple machines and tools at a San Antonio Museum Un-School workshop, "What Makes It Work?"

At two sessions, on Thursdays April 4 and 11, from 4 p.m.-5:30 p.m. at the Witte Museum, youngsters with a mechanical bent will observe how simple machines and tools work, or help to make work easier. At these totally hands-on classes, participants will work directly with clocks, pulleys, levers and more.

The classes are open to 6 and 7 year olds and cost $6 for contributors and $10 for non-contributors. Reservations should be made with the Education Department at 226-5544. The Witte Museum is located at 3801 Broadway, San Antonio.

World-class cyclists to race soon

National road champion Matt Eaton and Olympic medalists Davis Phinney and Roy Knickman will be among top national cyclists competing in the Budweiser Premium Bicycle Race, Saturday, April 6, at Brook Hollow Business Park.

The featured professional category race begins at 2:30 p.m., pitting world-class racers against each other on a 40-mile circuit.

Shop in Bandera County ...it pays

Around The Lake

By Lila MacMillan

Those aren't fireballs going up and down Goat Hill Road. The two red flashes folks keep seeing are Gib Gray's new red pickup and his wife's new red car. Gib said he ran into a two for one sale and couldn't resist the temptation.

Johnny and Ruth Clark entertained approximately 45 guests at their ranch at FM 1283 Sunday.

It was their annual spring barbecue for employees of their company, Clark Construction Company. Ruth said, although the air was a little nippy, the fellowship was warm. Two of the visitors to the ranch were from Miami, Fla.

Fajitas were on the menu along with all the trimmings. The kids all enjoyed games and many of the adults [illegible] in. Anytime the Clarks get together someone is bound to start a ball game.

Panchita Thomson is home from a hospital stay for the second time in a month. Friends say she's feeling better, but should take it easy. Rob Solomon is due home from the hospital any day now. He suffered a heart attack recently. At the time he suffered the heart attack, his brother Bob was hospitalized for tests. There was a lot of confusion, as some people thought Bob had had the coronary.

Robin Peck, should be home from her stay in Northeast Baptist Hospital by the time you read this. Hopefully she'll be back in school next week.

Fanny Davis can be seen working in her lovely flower garden these days. It's always been a treat to see the many beautiful flowers she cares for. No one in the neighborhood likes her newest planting. Someone planted a for sale sign in her yard. It's difficult for her neighbors to imagine Scenic Loop without the Davis'. She and her late husband, Wes Davis Sr. were among the first to settle in the Angel Cove area.

Lake Medina is still coming up at the rate of over a foot a week. The recent rain showers, though small, have been enough to keep the diversion of water from the lake for irrigation purposes nil. Everywhere people gather these days around the lake the conversation turns to the lake level. Everyone seems united in the hope that the spring showers will continue and bring the lake up to the spillway level. It is now less than 30 feet from the 1072-foot spillway level. Back in October it was over 50 feet below the spillway.

VOTE — RAYMOND POPHAM



Ideas from the people...
Information to the people...
That's effective representation!

Dear Friend:
I hope you will take the time to read this letter and seriously consider what it has to say. Hopefully, this letter will give you a better understanding of who I am, what my purpose is, and why it is important for you to vote in the upcoming April 6th, School Board Election.

You are asked as citizens to enplace your trust, confidence, and vote in representatives. People who you feel will represent the majorities ideas, the majorities opinion, and the majorities vote. People who will in turn bring to you the information they have, issues related to that information, and the ideas of other representatives. They are expected to speak for you, act in your favor and vote as you would vote. They are a service to the people.

You're asked to do this in all elections, but never is it as important as when the actions of these representatives **directly** effect you or "hit home," so to speak. And this School Board Election is an example of this: It deals with the **education of our children,** who will be **our** future leaders, and is at the level where you have **direct** input and get **direct** results. So at this time, it is most important you choose a person who will truly represent you.

On April 6th, you have the opportunity to select not one, but two representatives. I ask, let me be one of those representatives and serve you. Allow me to be your advocate and mediator and you will receive effective representation.

Your children and our future leaders, a most important asset, and April 6th, a most important election. On that day, vote **RAYMOND POPHAM — Your Trustee on the Bandera Independent School District, Board of Trustees.**

Thank you for your time and serious consideration.

Sincerely,
RAYMOND POPHAM

Pd. pol. adv. by Campaign to Elect Raymond Popham, Peggy Ashmore, Treasurer, Lakehills, Tx. 78063.
39-1tp

real estate

$1.68 per col. inch
$3.36 min.

796-3718

deadline Tues. noon

DOROTHY A R D E N

EXCLUSIVE LISTING. Ten acres with 400 feet on permanent spring-fed creek. Dam on creek forms swimming area. Large two bedroom, two bath, fireplace, a garage-workshop. Unique secluded retreat. By appointment only. $175,000.

Do you need a house with quiet comfort, yet near Bandera Downs? This is it! 2 BR, 2 B, 2 WBFP, open LR-DR, CAH and a gourmet kitchen. There is a 2 car garage with a store room and a shady yard on an acre. By appointment only.

INCOME PRODUCING, 4 unit apartments near downtown location. Fully rented. Owner financing.

COMMERCIAL, 2.6 acres highway 16 frontage in city limits.

800 FEET MEDINA RIVERFRONT on this 7.3 acres in Bandera. Ideal for mobile home or travel park location.

LAKE ACCESS with a panoramic view from this 1 acre on Medina Lake. Small down, owner financing.

A RARITY riverfront lots in Bandera. Owner financing.

City lots, $500 down, owner financing.

Accepting listings for ranch, resort, commercial and residential properties.

Dorothy Darden Real Estate
796-3841

BANDERA REALTY CO.
"SINCE 1957"

SEE — INDIAN WATERS, BEFORE YOU BUY only 4 blocks from Main Street and Mulberry, go East. We sell Bandera's finer homesites, city water, some paved streets. Large scenic lots on Lake Hiawatha. Reasonable terms — Owner finance.

MEDINA RIVERFRONT LOT, on paved road. Owner finance.

SEE — BANDERA FALLS on the Medina River, 4 miles from Pipe Creek, on FM 1283. Recreational and permanent homesites. All utilities, large lots, scenic views on high plateau. OWN YOUR OWN PLAYGROUND, swimming, fishing, picnicking, hiking. Low monthly payments at 10% interest. Owner finance.

SUBDIVIDERS AND DEVELOPERS OF HIGHLAND WATERS, INDIAN WATERS AND BANDERA FALLS.

Call for details: 796-3221 or 796-4561

NEAT!

4 bedroom, 2 bath home on large lot. Refrigerator, stove, ceiling fan, 2 storage rooms, utility — shop area. $53,900.

ERA MORAN & ASSOCIATES
1-699-1001

39-1tc

Trustee Liquidation Constant Level Lake LBJ

Must liquidate RV, mobile, and building sites, golfing, country club, lake access, landing strip, wooded views.

From $2500. TERMS.

Why buy membership, when you can have your very own site. For just $40 a month.

Call collect 598-2261 or 598-2213.

38-4tc

Small Ranch

18 acres, approximately 3 miles from Lakehills, Medina Lake. Many beautiful oaks, black level land. Excellent water system, garden, fruit trees. Well-built lovely masonry home and large workshop. Plenty of deer. Must sell.

Panchita
Lake Medina Property
535-4678 751-2168
713-342-8040

29-tfc

Approximately 2.6 acres highway frontage within Bandera city limits fronting on San Antonio Highway. Ideal commercial site. For sale by owner. 796-3728, 796-4397 or 796-3841.

44-tfc

Lots for sale in town. Low down payment. Owner financing. 896-3860. 36-tfc

Home for sale. Bandera City limits. 3 bedroom, 2 bath, central heat and air, attached garage, fully carpeted. Home on full city lot with nice location. Sales price: $60,000.00. For sale by owner. Call 512-796-3728 or 512-796-4397.

23-tfc

FOR SALE — Near Medina River and town of Bandera, 3 bedroom 2 bath, double-wide, Palm Harbor home. Fireplace, fully enclosed, redwood front and back porches, home and land only $40,000 to settle estate. Bob Cage Realty, 695-8787.

37-4tc

For sale by owner, entire city block (8 lots), approx. 2.5 plus acres. City utilities, low down, good terms, $21,500. 796-3860.

36-tfc

BY OWNER. 3 bedroom, 2 bath rock home on beautifully shaded 1/2 acre in Indian Waters Subdivision. Central heat/air, fireplace, ceiling fans, storage building. $77,000.00. 796-4924 or 796-3061.

9-tfc

Exotic Acres, for sale by owner, 5 acres with 28x14 mobile, 3 bedroom 1¾ bath, fenced, $37,500, 796-3328 after 6 p.m.

37-4tc

2 bedroom, 1 bath, masonry home within city limits of Bandera, Texas. Nice location with large oak trees. Sales Price: $45,000.00. For sale by owner. Call 512-796-3728 or 512-796-4397.

23-tfc

BILL CASTLE
Ranch Real Estate

RANCHES

#110—65 ACRES with beautiful view. Highway frontage on FM 1077. excellent hunting. $2,200.00 per acre with financing.

#104—183 ACRES WITH 3,200' HIGHWAY FRONTAGE. $1,450.00 per acre.

#109—50 ACRES WITH LIVE WATER. All weather road with owner financing.

#111—40 ACRES WITH WELL AND ELECTRICITY. Live springs, 75% Valley, good hunting, easy terms.

#105—HORSE FACILITIES. Rock home on 40 plus acres. Lakes, guest home, paved driveway, high fenced, highway frontage.

#102—OLDER RANCH HOME WITH AIRSTRIP. 335 Acres of beautiful Hill Country. $1,650.00 per acre. Owner financing.

#112—421 ACRES VERY NEAR MEDINA. Small hunting cabin, well, electricity, small lake.

#113—HOME ON 100 ACRES. Good soil, not rough. Financing.

#114—80 ACRES, COUNTRY COTTAGE, YEAR ROUND CREEK. 2 bedroom, 2 bath, living room, kitchen, 3 screened porches. Newly re-decorated. LOTS OF LIVE WATER!!!.

#115—242 ACRES WITH LODGE, guest home and horse facilities. Medina River runs through ranch with good fields.

HOMES

#212—4.5 acres with neat mobile home. Deer proof garden, has shop and storage bldgs. Near Bandera Downs. Priced right at $28,000.00.

#211—4 bedroom home on 5 plus acres. Has creek frontage. Owner financing. $105,000.00.

#210—THREE BEDROOM HOME on 4 plus acres. Highway 173 frontage. 10 storage units completed, foundation for 10 more. Very attractive.

#208—BRICK HOME IN TOWN. 3 bedrooms, big yard, huge trees. $45,000.00.

#201—FOUR BEDROOM HOME WITH HORSE FACILITIES. 20 acres with more acreage available.

#207—HOME IN MEDINA. Two bedrooms with fireplace, porches. Big yard with apartment on property.

#209—10 ACRES WITH 28x70 MODULAR. Beautiful trees. Home has been well taken care of. Near Pipe Creek.

LAND/LOTS

#311—3.16 ACRES NEAR RACE TRACK. Paved road frontage. $2,400.00 per acre.

#309-SIX CITY LOTS NEAR MEDINA RIVER.

#500—10 ACRE TEX-VET TRACTS. Initial investment under $1,400.00. Call for more information.

#301—TWO ACRES with big trees. Excellent homesite. Terms by owner.

#510—8 remote acres, lots of deer and wild hogs. Beautiful cabin site. $1,400.00 per acre.

#512—25 ACRES NEAR MEDINA. Highway frontage. TERMS.

#513—36 ACRES WITH CABIN AND MOBILE HOME. Easy financing. Highway frontage on West Prong near Medina.

#511—25 ACRES WITH PAVED ROAD FRONTAGE. Cleared and fenced. Beautiful trees, very near Highway 16 and Pipe Creek.

BUSINESS/COMMERCIAL

#401—FAMILY OWNED AND OPERATED RESTAURANT.

#402—GUEST RANCH WITH ALL FACILITIES AND RIVER FRONTAGE.

Call Anytime — Office 796-8212
Bill 796-4766 Ken 796-3436 Faye 796-3149

Gay Guilott Realty

OFFICE 796-3517
796-3518
Gail Stone 796-3193

TEXAS LAND MLS

Hwy. 16 & Bandera Creek
311 B. Main St.
Mon.-Sat. 9-5 Sun. by appointment

UNSURPASSED VIEW bordering Bandera City limits. 5.07 acres, 3 BR, 3 B rock home, 385' Medina River frontage & Hwy. 16 frontage. Come see this one.

NEW HOME at the Flying L Ranch. Floor plan designed for comfort. 3 BR, 2 B, all appliances remain. Includes jacuzzi & satellite. **COUNTRY CLUB LIVING FOR $143,500.**

MEDINA LAKE HIDEAWAY. 2 rock homes on 1 plus acres. Terraced and landscaped. Larger home has 3 BR, 2 B and fireplace. Smaller structure is excellent for office or tandem home arrangement. Well house, and workshop could convert to another apartment. **SELLER WILL FINANCE.** $110,000.00.

OLD SILVER SPUR, overlooking Bandera. This 6.5 acre property features extensive rock work, 6 cabins (partially renovated) and 800 ft. of Medina river frontage. Excellent restoration possibilities for family estate or rental property.

VERY NICE 3 BR, 2 B rock home in town. 1 blk. off Main St. Beautiful yard & well mantained. $87,500.00.

2 OR 3 ROCK CABINS ON THE RIVER, paved road access, water & electricity. Put your imagination to work to restore. Owner financing.

TWO COMMERCIAL CITY LOTS. Great potential. $21,500 each. Assumable note.

450 ACRES KERR COUNTY. Deer proof fencing. Excellent hunting. Good water. Good hunting camp. **REDUCED TO $1100 P.A. WITH TERMS.**

16.2 ACRES JUST OFF HWY. 16 on paved county road. 2 good water wells, septic, elec., telephone, 42x20 work bldg., fenced, excellent road frontage. Good commercial site, not in a subdivision, $5,000.00 P.A./Terms.

180 PLUS ACRES. South of Bandera. Well, electricity, hunters cabin, completely fenced. $1450 P.A. Will divide.

63 PLUS ACRES fronting FM 2828, Bandera Creek frontage. Numerous springs. Rugged, view!! Ideal hunting & recreational property. Only $1995.00/acre, terms by owner

50 PLUS ACRES, well, septic, elec., terrific views, near Pipe Creek. $74,500.00.

40 ACRES, beautiful land & views. $2,000.00 per acre. **WILL SELL ½.**

25 ACRES, farm house, pretty pasture land. Great for horses. $138,500.00.

28 PLUS ACRES IN MEDINA AREA. Views unsurpassed. Bldg. sites. All for $2000 P.A. with owner terms. **WILL SELL TX. VET.**

20 ACRES. Beautiful rolling tree covered land, paved road frontage. Just south of town. 3 BR, 2 B rock home. $175,000.00.

NEW 3BR, 2B on **13 ACRES,** fronting **ELM PASS RD.** Double fireplace, large master suite, chain-linked fence around perimeter on 3 sides, terrific views & barn. Only $85,000.00 with assumable notes. **Will sell land or modular separately!.**

10.4 ACRES beautiful large trees and level land. $3250 P.A. with great terms by owner. Assumable 7¾% interest note.

3BR, 2B LOG HOME, small acreage in exclusive subdivision, $92,500.00.

3/2 HOME ON 1 PLUS ACRE. Just off Hwy. 16. Level land, nice trees, good for horses. $58,000.00

NEW HOME, READY TO MOVE INTO. Three bedroom, two baths, two car garage. Owner very anxious to sell. $64,500. Call for details.

BEAUTIFUL TWO STORY 3 BR, 2 B shell home in Oak Country. Ideal location. $65,000.00. Come finish it out with your own flair!

ROCK MANSION ON ONE CITY BLOCK. Property includes 2 story main house with 18 rooms (4 apts.), additional 2-story rock house and 2 garage apts. Owner finance.

EXQUISIVE CONTEMPORARY 3 BR, 2 B on the North Prong of the Medina River. Deep water & large Cypress trees & all amenities. $250,000.00.

OLDER ROCK HOME overlooking **MEDINA LAKE.** Sunrise view and peaceful surroundings. 2 BR, 1 B with large family room, shop and double garage. 1.97 acres with 295 feet of lake frontage. **Now $155,000.00.** Owner financing negotiable.

FIELDSTONE HOME overlooking **MEDINA RIVER** on small acreage. 2 BR, 2 B, study, fireplace, screened porch. Reasonably priced and well maintained.

NEW 3 BR, 2 B UNDER CONSTRUCTION. On beautiful lot out in the country. Many extras, $65,000.00.

17 acres, FREEDOM SPRINGS RANCH, $60,000.00 terms. Beautiful views.

11.7 ACRES, BEAR SPRINGS RANCH. Seasonal creek, cabin, outstanding views. 2.5 miles N. of Pipe Creek. $3,000 P.A.

25 ACRES, cleared, fenced, pond, just off Hwy. 16, unrestricted, near Pipe Creek with excellent road frontage. $3750.00 P.A.

HORSES: 10 acres. Excellent pasture for arena or fertile field for garden. Good access to Hwy. 16. $3250 P.A. Call for appointment to show.

5 ACRES ON Bear Creek, elec., new pump to creek & view. **Look at this one!.** All this for $3500.00 P.A. Access to nearby fishing lake.

5 PLUS ACRES, nice cabin on a slab, seasonal creeks. Minutes out of Bandera. $22,410. Assumable note.

MEDINA RIVER. 193 ft. of river frontage. Excellent site for travel trailer or family recreation. Additional acreage available. Owner terms.

BANDERA RANCH ACRES. SEVERAL SMALL ACREAGE TRACTS with good building sites & fantastic views. Low down payment with excellent owner financing.

SPACIOUS 3Br, 2B native stone and redwood home in Indian Waters on 3 lots. A beautiful home priced at $85,900.00.

DOUBLE WIDE — wide modular on the **MEDINA RIVER** with access to the lake. $85,000. **ASSUMABLE 3% NOTES.**

NICE 2 BR, 1 B cabin on the golf course at Lazy Oaks. **Furnished!** Only $24,250.00 owner terms.

MEDINA. 2Br, 2B brick home on 3 large lots near the school. A great buy at only $52,500.00.

BUY OF THE WEEK. 4.63 acres, in Bandera Ranch Acres, beautiful tract, can be bought for $10,000 CASH.

NEWER 2 BR, 2 B mobile on large lot, city utilities. $29,000.00 assumable note.

MEDINA LAKE over 600 ft. of water frontage. Electricity & water. Great amenities and view. Priced at $30,000.00 with excellent terms for 3 lots or will sell separately. **Owner moving. Make us an offer!**

TWO BEAUTIFUL TRACTS ON MADRONA CREEK. Central water system. Only $16,000 assumable note.

LAKE LOT WITH beautiful trees & wildlife. Secluded location for building site or mobile. $106.24 per month. Call for details.

2 LOTS AT WHARTON'S DOCK. One room cabin, storage bldg., water available. $15,000 assumable note.

SMALL ACREAGE TRACTS in Timber Creek Ranch, Big Valley, Oak Country, Flying L Ranch & Altamira Hills.

MLS

Elsie Brandt Smith Realtor

"The Most Important Thing Our Real Estate Earns Is Your Trust"

Off. 796-4677 or 796-3748 — Res. 796-4574
Sunday by appt. only.
Associates:
Pam 796-3877, Rita 535-4640, Mark 796-4536

HOMES

A LITTLE TLC will go along way in this comfortable town home. 3/1 fenced yard. Assumable loan or refinance. $47,500 or make offer.

IMMACULATE COUNTRY HOME on 2 plus acs. Walking distance to Medina River & town. 3/1, good well, shop, garden, lots of special features here. $79,500, owner will finance with small down to qualified buyer. This property is commercial or residential.

VERY ATTRACTIVE PALM HARBOR HOME, 2-2, rocked in, nice yard and close to Medina River. Owner needs to sell now. Only $42,000.00. Owner will carry note.

COMMERCIAL/RESIDENTIAL, 3 BR/1 bath completely remodeled. All amenities. Fenced yard, ½ block off Main Street, $35,000.00 financing available.

SERENE SETTING for this remodeled 3 BR/1 bath residence. All amenities. Splendid trees on fenced city lot. $33,000.00. Financing available.

REAL NICE remodeled/inside and out. 2 BR/1 bath. All amenities. Large city lot. Fruit trees. Tin garage and workshop, $37,000.00. Financing available with $4,000 down.

ACREAGE

SAN JULIAN CREEK ESTATES, 2½ mi. 173 S. The most exclusive subdivision NW of San Antonio, with the most beautiful oak trees in Bandera county. Some tracts have LIVE CREEK FRONTAGE. Available financing with 20% down, 10% for 10 yrs.

VERY NICE LEVEL 10 acre tract. Lots of large oaks. Elect. nearby, water provided. Low interest loan assumable. Call for more details.

MEDINA RANCH with good hunting. Over 800 acres will make a nice company retreat. 2 large lakes for good fishing, added to the excellent hunting found here, make this a choice property. Less than $2,000.00 per acre with terms.

HILLTOP VIEW FOR MILES AROUND on this 12 plus acs. Lots of trees and good bottom soil. New mobiles ok. Highway frontage. Assumable loan.

GENTLE TERRACED LAND WITH LARGE OAKS, almost 6 acres, paved road frontage. Close to Bandera Downs. Owner needs to sell. Asking only $1785 p.a. net.

CLOSE TO SAN ANTONIO, 10 acres with nice 3/2 house. Paved road frontage. Access to nearby lake with good bass and cat fishing. $62,500.00 with terms.

SMALL ACREAGE, NOT IN A SUBDIVISION? IMPOSSIBLE? Hardley. 12 plus acs with highway frontage, close to town. Call for details.

KERRVILLE HIGHWAY — 13 plus acs with good soil, trees and good location for a stock tank. Buy all or part. No mobiles. $2800.00 per acre.

TWIN LAKES: Beautiful building site with trees, just off Hwy. 173 North, $6,000.00.

COMMERCIAL PROPERTY

COMMERCIAL PROPERTY with excellent improvements. Plenty of parking area. Good investment at under $100,000.00.

COMMERCIAL PROPERTY. 4 plus acres just outside of Bandera on Hwy. 16. Call for details.

WE CUSTOM BUILD
Residential — Acreage — Commercial
603 Main Street, P.O. Box 103,
Bandera, Tx. 78003

real estate

$1.68 per col. inch
$3.36 min.

796-3718

deadline Tues. noon

$35,495
READY TO LIVE IN
BUILT ON YOUR LOT



SEND FOR FREE BROCHURE OR CALL

TILSON CUSTOM HOMES

Route 4, Box 4991 • Boerne, Texas 78006 • (512) 249-3405 • (512)222-0994

NAME _____
ADDRESS _____
CITY _____ ZIP _____

39-4tc

WHITNEY•NOLEN REALTY
700 Main Street
Bandera, Tx.
512-796-4497

RESIDENTIAL

Immaculate native stone home, 2 BR, 1 bath, 180' street frontage, 166' Medina River frontage. Remodeled, CHA, Lg. Cypress & Oaks. Great assumable note. See to appreciate.

3 BR, 2 bath brick & cedar home. CHA, 1 car garage. In town, priced to sell. $65,000.00.

2 bedroom, 2 bath home in Pebble Beach II, boat ramp, beautiful yard, $73,000.

18.39 acs in Pipe Creek area! Beautiful 2 BR home, stock tank, oak trees, workshop. Lots of amenities.

3 bedroom, 1½ bath home in Bandera Falls, family room with fireplace, nice yard with good views from patio. Only $49,500.

.589 acres with three bedroom, two bath mobile, large ad-on sunroom, greenhouse, storeroom on tree studded lot, $28,500.00.

Horse Lover's Dream—Beautiful, spacious 3 BR/3 B stone and frame home on 6 plus acs. Barn, well fenced, $135,000.00. Adjoining 2 acs with 17 stall barn, arena, and working pens, $49,500.00.

2 BR/2 B two story home on 2 lots. 80 ft. of Medina Lake frontage, $125,000.00.

2 BR/2½ B beautiful well appointed home overlooking golf course at Flying L fireplace, cathedral ceiling. Exceptional buy, $135,000.00.

21 plus acres, 2 BR/2 B home on hilltop offers spectacular hill country views. $149,000.00.

COMMERCIAL

Super Commercial property-10 acres Hwy. and river frontage. Water and sewer on property. Great owner financing.

Corner lot with Main Street frontage, $65,000.

1 plus acres Culebra-Grissom Rd. area in San Antonio. High traffic area with road frontage, $8 sq. ft.

Thriving restaurant—Medina. Seats approx. 80, well furnished, top notch equipment, soda fountain, very attractive inside and out. Good owner financing.

Historical Tarpley Hotel, 80% restored. Also 6 place RV park on property, Hwy. frontage.

RANCH & RECREATION

20 plus acres Acorn Trails Lane. Level, good trees, owner financing. **Sold**

15 acres, high[illegible] spring & creek, financing available.

6 acres in Exotic Acres. Only $18,000.

93 acre hide-a-way. Beautiful lodge, spring-fed creek, ponds, game, fenced, exotics, views, county road.

99 acres close to IH-10, beautiful views and excellent hunting. Priced right, $1350 per acre.

22.66 acs, paved & county road frontage, well, all fenced, small lake in Pipe Creek area, $3500 acre.

28.561 acres, 3B 2b custom built rock home, good well, 2 flowing creeks, workshop, corral, storeroom. Excellent horse operation.

96.738 acres in Camp Wood. Good well, 2 houses. Pecan grove on Nueces River bank, flat valley surrounded by mountains.

16.23 acres in Pipe Creek. Fields, high ground with tree cover, views. 2 BR frame home, large unfinished home, good well.

29.8 acs. with cabin, well & seasonal creek, good soil and large trees. Owner financing.

LOTS

Beautiful lot at Bandera River Ranch, only $10,500.

Lake Point Subdivision on Wharton's Dock Rd, ½ ac to 2 ac lots. Super introductory financing. Private boat dock, paved streets, 3,000 ft. beach front.

3 cleared lots with well, windmill, shop and storage bldgs., Wharton Dock area. Owner financed.

½ acre with septic tank, electricity, garage, hot house, Wharton Dock, $18,000.00.

Lot with 26' x 30' cabin with well. Wharton Dock. Owner financing. $42,500.00.

2 lots, Lakeshore Estates with good well, owner financing, $12,000.00.

Numerous lots at Flying L Resort. Good prices and terms. Close to town. Some assumptions on existing notes.

Morris Whitney Ben Nolen
Dorothy Moorman San Antonio 699-3746

BUDDY THOMPSON INVESTMENTS

Day 796-4702 Nites 796-4890
1206 Hackberry St. Bandera, Tx.

Doublewide Mobile on large lot. Access to Medina River. Priced below appraisal at $39,500.

Weekend Hideaway — 1 bedroom mobile with access to park and Medina River. Completely fenced. Priced at $17,500.

5 Acres At Castle Lake. Scenic view and annual creek make this a bargain at $3,500 acre.

20 Acres, good fertile soil on county road. Fenced on 3 sides with lots of trees, $2750 acre.

Country Estate on 9.348 acres. 2 story home with pool and all the trimmings. $327,500.

450 Acre Ranch in Kerr Co. Extra nice camphouse, blinds, and deer feeders. Completely fenced and good well. Some terms available. $1,350 acre.

2 Lots at Flying L Ranch, $9,500 each.

22.65 Acres Highway 16 Frontage. Zoned commercial. All city utilities available.

32-tfc

MLS

KEN MUNSON 249-3314



KENDALL COUNTY REALTY

FOR SALE

31 plus acres with nice weekend home, $65,000 with assumable notes.

CITY LOT

83' x 167' with 20x30 workshop. Good soil, large pecan trees, $11,500, owner carry at 10%, 10 year.

HAVE BUYERS, NEED LISTINGS!

39-approx

THIS SMALL RANCH HAS IT ALL! Highway frontage, approx. 25 acres of excellent hunting country, 10 acre patch for oats, or horses, a good deep well with submersible pump, mobile home used for camp house and stock pond recently loaded with catfish and blue gill. 40 plus acres in Tarpley area at $2950.00 per acre. See this one!

460 acres, valleys, hills, [illegible] ok. Undescribably beautiful. Assumable [illegible] financing available.

SOLD BY OLD TOWN & HATFIELD REALTY

COMMERCIAL LOT, Main Street frontage, $65,000.

This little house on two small lots in the country wants a new owner. It has a range, refrigerator and stand-up fireplace in good condition. Not much "fixing up" needed either. Only $25,900.

A lot of T.L.C. has gone into this stone veneer, 2 BR home. You can see it from the rose trellis to the well kept interior. There is a fireplace along with central heat & air, patio, appliances, plus so many extras. Priced under $65,000.

SEE this spacious, NEW, well built, underpinned mobile, 14x80, on 7 plus acres. Nice trees. This is a lovely place with a NEW deep well & all NEW equipment. Extra storage units & carport. Then, if you like to fish, there is a lake nearby.

This home with 4 BRs & 3 Bs on one acre of ground. The people who live there are moving to the country. Must sell. They wish they could take the comforts, conveniences and good neighbors they will be leaving behind. Shown by appt. only.

The business man or woman in this area should see this well constructed commercial building with space in which to work. Only one block from post office and courthouse. $125,000.00 with owner financing.

Move your trailer on this pretty spot, two lots with water and trees. $1200 down. Pick up payments of approx. $170.00 per month.

The main road is so good now into the Castle Lake area, you really should look at this 5 acres. Presently priced at $12,000.

If you like oak trees, and are looking for a pretty building site, see this almost 6 acre tract with a seasonal creek (now running) $17,500 with owner financing on his equity. Pick up approx. $140 per month payment on balance.

Would you like to have a neat building site for a home or a commercial spot with highway frontage, near town and not in a subdivision? Then by all means, see these two tracts, one approx. 3½ acres, the other approx. 4. The owner will finance with low down payment. Only $20,000 for each tract.

This 9 acre "mini ranch" is small enough to enjoy and big enough to give a retiree some space and an out-door project. Valley and hill on a paved road. $2895 per acre.

"The children are gone, and I no longer need this 10 acres for their horses", "Sell" he says, "And I will consider any reasonable offer".

WHOEVER WANTS TO BUY A FIELD? MAINLY the person who can foresee a future when 40 acres could be vitally needed for production purposes and almost unattainable price-wise. If you are a visionary, and would like a field with highway frontage, in a beautiful valley in the hill country, by all means, SEE THIS ONE. $2850 per acre.

Call for information on two small ranches of approximately 100 acres with improvements. One has highway frontage.

"We Sell With Pride"

OLD TOWN REALTY
Vercella Evans, Agent
302 11th Street
Bus. 796-8358 Res. 796-3129
Claude C. Schuehle: Broker

Bruce Montague Realty

796-4600, 796-3860, 796-3954
P.O. Box 501 Bandera, Tx. 78003



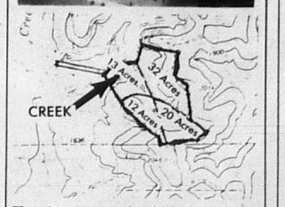

77 acres intermittent spring & creek, hill and valley. Excellent hunting, 10 miles north of Bandera. $1700 per acre, will sell off part as diagrammed above also for $1700 per acre with exception that if only the 12 and 20 acre tracts are sold, price will be $2000 per acre.

4.25 acres in Lacey Park Subdivision. Beautiful wooded restricted homesite.

6 acres all fenced, level, trees, lighted rodeo area, Hwy. 16 frontage, Medina City, water residential and/or commercial.

32 acres, excellent hunting, $1700 per acre.
52 acres, excellent hunting, $1700 per acre.

Laundromat at Wharton's Dock. New building, one side can be rented out, new machines, good terms.

BRUCE MONTAGUE REALTY

Edwards Ranch Realty
Pipe Creek, Texas
535-4555

Freshly re-carpeted and painted 2-story home in Lost Valley Subdivision. Huge live oaks and fruit trees. 3 bedroom, 2½ bath, perfectly maintained, no repairs needed. Ready for new owners. $77,500.

Small tracts in Pipe Creek area. Some with Red Bluff Creek frontage. Mobiles welcome. Excellent owner financing.

1 to 10 acre commercial tracts, Hwy. 16 frontage. Take advantage of growth in this area. Owner financing.

38-2tc

Homestead Realty

Dianne L. Tobin - Broker 796-3309
Werner M. Lindig - 796-3615

FEATURED LISTINGS
TWO EXQUISITE COUNTRY RESIDENCES

The character and setting of this 2900 square foot home on 8 plus acres are unsurpassed among Hill Country properties. Attention to detail in color and design and custom detailing in doors, cabinets, and woodwork give this 2-story log home a charm all its own. With wide front and back porches, and spectacular views of an adjoining ranch, this tree-sheltered abode affords its inhabitants a peaceful and private country setting. Yet, with a paved road to the property, and town minutes away, a lifestyle of convenience is yours. Large early Texas-style 6-stall barn for horses or other personal pursuits. All for $167,500.00. You can't buy the land and build it for this! Call for a special showing by appointment only.

Quality and beauty are the keynotes of this lovely native stone residence on 9 plus acres. Wide porch overlooking meadow and seasonal creek, (now flowing), opens into the custom-built home full of many extras. Complete kitchen, (side by side refrig. with water/ice dispensers, dishwasher, disposal, compactor, built-in microwave and conventional ovens, Jenn-air range), Jacuzzi bath tub, fireplace with heatalator, and much more. Ceiling fans, (Hunter), throughout house. Special designer wall coverings, (grass-cloth, among others), Satellite T.V. system. Separate enclosable 2-car garage and 2 stall horse barn with enclosed tack room and hay storage shed. $190,000.00. Call for showing by appointment only.

CONTACT US FOR OTHER RANCH AND RESIDENTIAL LISTINGS! IF YOU DON'T SEE IT IN OUR AD., WE'LL FIND IT FOR YOU!

LARGE!

2 bedroom, 1 bath home on corner lot, 3 ceiling fans, garage door opener, and 10 x 24 workshop. $45,000.

ERA MORAN & ASSOCIATES
1-699-1001

39-1tc

$19,995
YOUR LOT ON
AN AFFORDABLE SHELL HOME.

SEND FOR FREE BROCHURE OR CALL

TILSON CUSTOM HOMES

Route 4, Box 4991 • Boerne, Texas 78006 • (512) 249-3405 • (512)222-0994

NAME _____
ADDRESS _____
CITY _____ ZIP _____

BW
39-4tc

We Advertise Exclusive Listings Only!

PIPE CREEK REALTY
Corner Hwy. 16 & 46 — 535-4551

ROUNDUP REALTY
314 Main St. — 796-3330

TEXAS LAND MLS

Cozy 3-1 home on almost 4 acres, perfect for horses and garden. Pipe Creek area. Only $52,500.00.

96 acres on Dixie Dude Road. Incredible view from hilltop, 3-2 home, all fenced and two stock tanks. $250,000/owner carry.

9 acres at Mason Creek, fronts 2 creeks. Deep, fertile soil, perfect for orchard or horses, $35,000 with easy terms.

Relax on the deck of this new, 2-2, take in the beauty of the Medina River below. $64,500 with good terms.

27 acres with over 1200 ft. on Red Bluff Creek. field, trees, and hill with view. $5,500 per acre w/terms.

In town 4 BR home with huge extra room for den or game room. Central A & H, fireplace & garage. Close to school. $76,500.00.

8 acres with pretty view and deep soil, 4 miles out of Bandera on paved road. $2,800 per acre with low down payment and easy terms.

Deep swimmin' hole and water fall on 5 acres just minutes SOLD Bandera. Owner carry with super terms.

Pretty trees on strong deep creek, this 4.4 acres. $ SOLD terms by owner.

Lovely custom 3-2-2 home in Indian Waters, fireplace, separate dining, central heat & air, $112,000.

48 acres fronting Dixie Dude Road. 3-2 home, 4 car garage, view for miles. $160,000 terms by owner.

10.6 acres with spring, well and septic tank. Off 1283 in Pipe Creek. $4500 per acre with terms by owner.

8 pretty acres with 3-2 cottage, $73,500.

5 acres with 3-2 home, porches, walks, carport, workshop, greenhouse, pool & more. $74,500.

2 acres with trees & view, clean furnished 2 bedroom mobile on water and septic SOLD $20,000 cash.

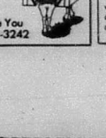

Two Offices To Serve You
San Antonio Line 695-3242

PINGLETON REALTY

River lots! Several small tracts of land.

Commercial property, small acreage, large & small ranches.

Phone (512) 796-4904

Irvin Stevens Realty

1112 Main St. Bandera, Tx.
796-4337 796-3679 562-3471

Rough & rugged 21.16 acs. in Castle Lake Ranch. Road access top and bottom. High building site with best view in area. Has elect. $1250.00 P.A. $7,500 down.

65 acres, very near Bandera. Excellent for mobile park Mobile home lots or for homes. City water available.

4 bedroom, 2 bath, 2 story home in Beautiful Highland Waters. All fenced, horse stalls, barn, good well and access to about 2 miles on the Medina River for fishing, swimming and horseback riding. Excellent price at $150,000.00. Good terms by seller.

110 acres located on FM 462 south of Tarpley in Medina County. Approx. 700 ft. of Hondo Creek crosses the property. Some level, some hill. $2250 per acre. Seller financed with 20% down, 20 years at 10%

Extra nice 3 bedroom rock home near museum in Bandera. Fireplace, carport, garage and workshop. All on extra large lot. Near churches and shopping. $59,750.00.

Very comfortable large rock home on 1 acre, just outside city limits of Bandera. All fenced, fruit trees, lots of garden area. Home on city water but property has a working water well for garden and yard. Large storage, chicken house and more. All just $82,500.00.

3 excellent lots fronting on Medina River approx. 2 miles out of Bandera. Has trees planted, storage bldg. and water on the property. Full price $45,000 with terms. Can be divided.

If you are thinking of selling or buying real property and would like to know the many ways that financing and sales can be handled, we invite you to visit us. We now have 95% conventional financing on homes.

classifieds

796-3718
deadline Wednesday at noon

$3 min. (charge) $2.25 min. (cash)
25 words min., 6¢ per word thereafter

ATTRACTIVE ROCK HOME
In Bandera, fireplace, air conditioning, 2 car garage, 2 bedrooms, built-ins, concrete driveway, privacy fence, trees and landscaped.

MOBILE HOME
Twin Lakes (the only one we have left) with additions, store room and fruit trees, good fishing, price reduced to sell, $29,500.00.

OWNER FINANCING
25 to 30 acre tracts, good building site on paved road.

One bedroom cottage, nice lot, chain-link fence, edge of town, $29,500.

Office building, 2 room, bath, heat pump & air condition, all wiring and phone. Reasonable!

Modern living — 2 bedrooms, 2 baths, 2 car garage, 2 fireplaces, hot tub, Jacuzzi, carpet, heat and air. Exterior siding with rock. Located in Flying L. $160,000.

3 bedroom 2 bath, central heat & air, large living room & kitchen, carpet, on 2 lots. Priced to sell at $39,500.

2 bedrooms, 2 bath brick, 2 car garage, central heat & air, built-in kitchen, carpet, chain link fence.

Remodeled house in Pebble Beach, 2 bedroom, 2 bath, central heat, fireplace, propane, air condition, carpet, two extra lots. Paved street and city water. Medina Lake access. Priced to sell.

40 acres in Pipe Creek area.

20 acres, good land. Bandera.

We need listings!

Marvin Hay Real Estate
Upper Main St.
Bandera, Tx. — 796-3587

Densford Realty Co.
Established 1960
FM 1283 only 100 yds. off Hwy. 16
Pipe Creek, Tx. 78063 — Tel. 535-4581

50 acres near Tarpley. Nice tract with hillside and pretty trees. $1695 acre.

17.4 acres, good soil, oaks. ½ mile off 173 N. on Elm Pass Road. Very pretty land, gently rolling, $3000 per acre.

Waterfront-Year round live creek.. 22 acres Bandera area. $5,000 acre.

7 plus acres with new 1984 mobile home. Near Pipe Creek, pool, security lights, beautiful setup. Mid fifties.

7 plus acres River Bluff Ranch. Nice tree covered flat land, access to river, park. Equity.

2 owner financed tracts in Lacey Park Subd. on Hwy. 173 N from Bandera. Low down, good terms. Owner anxious to sell.

Lake Medina Shores, 2 lots. Good amenities for lot owners.

Many nice listings not advertised.

Bucky Densford, ADRE, Broker—535-4632
Cora Densford—535-4167
Ellie Densford—535-4632
Member National Association Of Master Appraisers

Attractive well-built 1 bedroom home on ¾ acre. Ideal for retirees or young couple. Good neighborhood, river access, fireplace, must see to appreciate. Pipe Creek area. Appraisal price $49,800.

Henry Moeller Realty
Bandera 796-3690 or 535-4359
San Antonio 342-5822/Early a.m. or late p.m. 39-tfc

REAL ESTATE

For sale, Medina Lake near State Park — Beautiful 3 level 2000 plus sq. ft. rock veneer home, 2½ tiled baths, large patio, covered porch, out buildings on 2 plus landscaped acres overlooking lake. Call owner for appointment. 751-2910. 38-4tp

FOR SALE — Pipe Creek area. 17.5 acres and 3 year old double wide, 3 bedroom 2 bath. Also 6 stall horse barn with tack and tool room. Call Century 21, Prestige Realty, 512/344-4994 ask for Rex. 38-4tc

House for sale — 100 year old solid Limestone Rock home on corner lot, 5 bdrm. 2 bath, living, dining, kitchen, 796-4707, San Antonio, 1-732-8591. 39-2tc

FOR SALE — 50 acres plus, 2 mi. from Bandera on Dixie Dude Road. Terms available. 796-4707, San Antonio 1-732-8591. 39-2tc

2 year old house for sale, 2 bd. rm., 2 full baths, ceiling fans in every room, fully paneled and carpeted. On (2) lots with flower beds and plenty of oak trees. Call 796-8470. 39-1tp

Ten (10) acres ideal commercial property, San Antonio edge of Bandera, Texas. Good location for hotel, motel or shopping center. Approximately 400 feet on Hwy. 16 and 800 feet of river frontage. Will consider subdividing. Call 512-796-3728 or 512-794-4397. 23-tfc

For sale in highly restricted subdivision, 3.643 acres, for $4,000 per acre. By owner. Call 796-3147. 39-1tp

for sale

Rabbits and cages for sale. New Zealand white, Reds and Californians. One black French Lop. Feed and supplies furnished. Call after 5 p.m., 535-4314 ask for Brian or Brad. 36-tfc

AAA Superior race horse standing at stud $500. 698-3816 Truly Truckle and Go Man Go blood lines. Shares also available. 36-12tc

Barber shop in Hondo, antique equipment in good condition, styling station with hydraulic chair. Established business. Call 538-3025 after 6 p.m. 39-2tc

FOR SALE — Riding mower, 26", 7 HP Sears. $100, needs work. 796-4326. 39-1tp

Hay for sale, hybrid sudan and hegari, day 751-2069, night 751-2681. 37-tfc

PURPLE MARTIN BIRD HOUSES. Aluminum and wooden. $18 and up. Write for free brochure. Henson, Box 280, Charlotte, Tex. 78011, phone 512-277-1288. 38-2tc

FOR SALE — Broccoli, peppers, sweet & hot, 1 gal. Brazos berry plants, flowering plants, house plants, shrubs. Eve's Garden Shoppe, Hwy. 173N, Bandera, Tx, 796-3533. 37-3tp

Oak firewood, 796-3200 evenings. 37-3tc

HAY FOR SALE — All kinds, peanut, coastal, grazer, sudan. 512-663-2712. Yogi Cubriel, Devine, Tx. 30-tfc

FOR SALE — Several registered Rambouillet Rams, horned or polled, contact Herbert Boerner at 995-3688 or Harvey Boerner at 995-2597, Comfort, Texas 78013. 37-5tc

FOR SALE — Just in time, Easter Bunnies, 796-4906. 38-2tc

AKC Pomeranian female, house broke. Selling due to allergies. 796-3877. 38-2tc

Septic tanks installed, $1 per gallon, call 589-2838. 38-2tc

FOR SALE — 1980 Honda CR80, never raced or run hard. Looks and runs good. $350 firm. 535-4658. 39-tfc

J & E Poultry, Easter ducks, baby chicks, bunny rabbits, all kinds of poultry for sale. Call anytime. 535-4116. 39-1tp

J & E Livestock calves and pigs for sale. Call anytime. 535-4116. 39-1tp

Get ready for summer. Lose weight, feel better! 100% natural herbal health program for everyone! Ask for information. Wanda Bunch. 796-8352, 1103 Cedar. 39-tfc

Getting divorced, must sell, mobile home. 3 bedroom, 2 bath, low, low equity. Call collect, 677-8670. 39-3tc

Assume payments on used homes. Low monthly payments, 14' wide to 16' wide, 3 bedroom, 2 bath. Call Guy collect 677-8671. 39-3tc

FOR SALE — 1974, 14x70 mobile home. 3 bedroom, 1½ bath, stove, refrigerator and carpeted, 2 air conditioners, central heat. $6800. 796-3341. 39-2tc

For sale — 705 Pecan, Friday and Saturday, weather permitting. 39-1tc

FOR SALE — New 4-man River Raft w/ elec. motor & oars, $75; plow & 8-tine disc w/ cub cadet hitches $150; 2 ton auto floor jack $25. 535-4434. 39-1tp

1980 Centurian, 14x70 mobile home, 2b, 2b, all appliances, including W/D, ceiling fan, and skirting, good buy, 1-679-7402, 1-696-5997, 751-2817. 39-2tc

FOR SALE — Ferguson 35 tractor with front end loader, hitch, $3900. 751-3517. 39-2tc

Garage sale — odds and ends, some furniture, Friday and Saturday only, 9 to 5. Twin Lakes on the right across from the fifth house on the lake side. Adamons. 796-3433. 39-1tp

8 channel saddle horses for sale, individually or together. 796-3117 or 751-2222. 39-1tc

79 Chevy, 350 Auto, AC, PS, 4 speaker stereo, customized, utility van, cream puff, $5,000. 796-3757. 39-tfc

'84 Chevrolet Capri Estate station wagon, fully loaded, white with wood grain siding, low mileage, excellent condition, the best deal in town, 796-4943. 39-1tc

Get ready for summer. Lose weight, feel better! 100% natural herbal health program for everyone! Ask for information. Wanda Bunch. 796-8352, 1103 Cedar. 39-tfc

Getting divorced, must sell, mobile home. 3 bedroom, 2 bath, low, low equity. Call collect, 677-8670. 39-3tc

Assume payments on used homes. Low monthly payments, 14' wide to 16' wide, 3 bedroom, 2 bath. Call Guy collect 677-8671. 39-3tc

FOR SALE — 1974, 14x70 mobile home. 3 bedroom, 1½ bath, stove, refrigerator and carpeted, 2 air conditioners, central heat. $6800. 796-3341. 39-2tc

For sale — 705 Pecan, Friday and Saturday, weather permitting. 39-1tc

FOR SALE — New 4-man River Raft w/ elec. motor & oars, $75; plow & 8-tine disc w/ cub cadet hitches $150; 2 ton auto floor jack $25. 535-4434. 39-1tp

1980 Centurian, 14x70 mobile home, 2b, 2b, all appliances, including W/D, ceiling fan, and skirting, good buy, 1-679-7402, 1-696-5997, 751-2817. 39-2tc

FOR SALE — Ferguson 35 tractor with front end loader, hitch, $3900. 751-3517. 39-2tc

Garage sale — odds and ends, some furniture, Friday and Saturday only, 9 to 5. Twin Lakes on the right across from the fifth house on the lake side. Adamons. 796-3433. 39-1tp

8 channel saddle horses for sale, individually or together. 796-3117 or 751-2222. 39-1tc

79 Chevy, 350 Auto, AC, PS, 4 speaker stereo, customized, utility van, cream puff, $5,000. 796-3757. 39-tfc

'84 Chevrolet Capri Estate station wagon, fully loaded, white with wood grain siding, low mileage, excellent condition, the best deal in town, 796-4943. 39-1tc

Barber shop in Hondo, antique equipment in good condition, styling station with hydraulic chair. Established business. Call 538-3025 after 6 p.m. 39-2tc

FOR SALE — Riding mower, 26", 7 HP Sears. $100, needs work. 796-4326. 39-1tp

FOR SALE — 1976 Toyota Celica GT, 5 speed, AC, AM/FM stereo, clean, economical transportation, $1680, 796-8152. 39-1tp

FOR SALE — Honda XL 175 on/off road bike, $400. 40ft. windmill tower, $700. 796-4910. 39-1tp

FOR SALE — Two 2 year old Barbadoe bucks, $35 ea. Ph. 796-8801, 796-3543. 39-1tp

FOR SALE — Swing-slide gym set, baby crib, 2 dining sets, new Zenith color TV. Best offer on any. 796-3803. 39-1tc

Firewood For Sale
—Also—
Tree Trimming
Wood Cutting
Log Splitting
Brush Hauling
Allen Heiser
Brush cleared by hand. 796-4390 or 257-3393

Bulls For Sale Herefords
Registered & Commercial Range Bulls
1 yr. to 3 yrs. old.
—Also—
Quarterhorses For Sale.
Hank Modgling Vanderpool, Tx. 512-589-2256 11-tfc

Easter Bunnies!
Mix of chocolates, grays & browns. Also pure bred Californians and Rex. These would make excellent show rabbits or breeding stock bunnies. Parents purchased from show breeders with papers. $1.50 and up. Susan Jennings 796-4843. 37-3tc

FLEA MARKET
American Legion Hall
9 a.m. Sat., April 6
Tables for rent.
Reservations
796-8810. 39-1tc

for rent

Now leasing brand new duplexes, no deposit, kids and pets O.K. Call Bea at 535-4882 or Tamby at 1-896-4589 after 6 p.m. 38-tfc

For rent or lease: Need responsible couple or person for two bedroom house in town. Furnished or unfurnished washer and dryer, large fenced backyard, carport, garden spot. Nice quiet place. Will lease from 1 May 85 until 1 Sept. 86. Will make good deal to right person. 796-8151. 38-2tp

For sale or rent — 3 Br. 2 bath home with fireplace and double garage. GE kitchen and Carrier heat and A/C. On 2½ fenced acres. Country living at it's finest. 512-696-4488 evenings. 37-tfc

FOR RENT — 2 bedroom, 2 bath, apartment in town. $250 a month, $150 deposit. 796-3728 or 796-3841. 11-tfc

FOR RENT — Mobile home space, electricity, septic tank and city water, ideal location in Bandera Estates, 796-3943. 37-tfc

Rental weekend special disc player & 5 movies, $24.95. Ken's TV, 1105 Cedar, 796-4567. 35-tfc

FOR RENT — Small 1 bedroom furnished house. All bills paid. $250 month, $75 deposit, prefer single. 796-4383. 35-tfc

1 bedroom mobile home, completely furnished, all bills paid. $275 month, $75 deposit. 796-4383. 35-tfc

MOBILE HOME, LIKE NEW, nicely furnished, waterfront cove, Wharton's Dock, lease $200 to couple for help with owner's weekend home. Deposit $150. 1-512-342-6886. 35-tfc

RENT RINSENVAC
The compact carpet cleaning machine that lifts dirt, grime and residues out of carpets...and does the job professional cleaners charg up to a hundred dollars for.

RINSENVAC
Cleans Carpets Cleaner. Keeps Them Cleaner Longer.

Rent for **$3.99** for 4 hours. Monday thru Friday

True Value
Hardware—Lumber—Gifts
805 Main St., Bandera, Tx.

HOUSE FOR RENT
2 bedroom, 1 bath completely remodeled, central air and heat, refrigerator, stove, dishwasher, garbage disposal. All new carpet and vinyl, large lot, garage and workshop. $350 month, $250 security deposit. Call 796-3748 or 535-4640. 39-tfc

FOR RENT — 1974 14x70 mobile home. 3 bedroom 1½ bath, stove refrigerator or heat/air, 3½ miles from Bandera. Quiet area. 796-3341. 39-2tc

FOR RENT — Very nice, partly furnished house for couple or single, 796-4607. 39-1tp

FOR RENT — Beautiful 3 bedroom 1 bath, central heat and air, spacious kitchen large covered patio, $425 month. Call Nancy at 699-1551. 39-1tc

FOR RENT — New two bed duplex. Cable TV with HBO, refg., stove, $220 mo. plus deposit. 796-3504. After 5:30 call 796-4375. 39-1tp

lost & found

LOST: Children's puppies, one part Golden Retriever, one is part Black Lab. Last seen on Saturday at Jack Frazier Electric. Please call 796-3429. 38-2tc

wanted

We do all kinds of odd jobs large or small, for further information. Call 796-3740.

Wanted
LVN for 3-11 and 11-7 shifts at Purple Hills Nursing Home. Please contact Mary Bispham, RN, Director of Nurses at 796-3767. 36-tfc

Hostess/Registrar
Thousand Trails, Inc., a dynamic leader in outdoor recreation is seeking two qualified candidates to perform administrative functions in support of our sales office.

Hostess Position Requires:
- Positive Attitude
- Excellent Communicatron Skills
- Clerical/Administrative Experience
- Dependability

Fantastic opportunity for person seeking a career dedicated to growth and responsibility. Immediate opening. Excellent benefits. Call Dolly Rayfield or Jo Harrell at 751-2444 or 695-8734.

Thousand Trails, Inc./Equal Opportunity Employer

REWARD!
$100 reward for information leading to the recovery of the 250 gallon butane tank stolen from Exotic Acres in February. No questions asked. Call 796-3877 evenings or 796-4677 days. 38-2tc

Nurse aides positions available on 7-3 and 11-7 shifts at Purple Hills Nursing Home. Apply in person, please, 9-3 Monday through Friday. 38-tfc

Seasonal or yearly deer lease for two experienced and safe senior citizens. Call collect 512-673-0609 or 670-0880. 38-4tc

Bookkeeping, tax forms, payroll, financial statement and income statements, 30 years experience. 905 Main in H&R Block office. Margaret Paradee, 796-3616 or 796-4937. 38-tfc

Weekend kitchen and housekeeping help needed. 796-3639. 38-tfc

Piano and violin teacher is interested in moving to Bandera if enough potential students are interested. 30 years experience. Write J.K. c/o Box 666, Bandera, Texas 78003. 38-2tp

Wanted to borrow, rent, lease or buy a cello, Robert H. Williams, 796-3619. 37-3tc

Help wanted: Mixed drink bartenders and cocktail waitresses. Pleasant outgoing personality a must. Please call Bruce at 796-8162. 37-3tc

WANTED: Fast and accurate typist wanted for part time work Tuesday afternoons, Wednesdays, and some other times. 796-3718 for appointment. -1tnc

WANTED — Concrete work of all kinds. Sidewalks, patios, drives, room additions, patio covers, guttering, sheet rock, painting, roofing, and tractor work. Call 796-8470. 39-1tp

Someone to keep my children in my home 5 days a week, from 8-6 p.m. Call 535-4640 after 5 p.m. 39-2tc

WANTED — Secretary-receptionist, book work, computer experience helpful, typing a must, neat, clean, dependable. Apply in person at Hill Country Pest Control. Call for appointment, 796-3832. 39-2tc

Dog obedience classes, Hill Country Kennel Club of Bandera, registration April 9 at 7 p.m. Fred Riley Motor Homes, I-10 near Boerne, 535-4193 or 796-3351. 38-2tc

A Total House Cleaning Service!
Put your spare time where it counts—with your family, and leave the cleaning to us! For vacationers—will take care of plants also. Call Karen Lowe at 535-4542. 38-2tc

☆Every☆ VOTE ☆Counts☆

misc.

CLOUSNITZER RANCH is posted against hunting & all types of trespassing. Violators will be prosecuted. All previous permissions are revoked. 11-1-85

Buy, loan or trade on guns, tools, gold, silver or anything of value. Paying top dollar. Hill Country Coin & Pawn, 1464 Junction Hwy., Kerrville, Tx. 895-1888. 9-tfc

Yard work. Lawns mowed, yards raked, fertilize yards, make flower beds, plant flowers. Remove or haul in dirt. Haul off nonuseable items. Call anytime, day or night, 796-8470 or 796-3135. 39-1tp

Lose weight! Feel great! Ask me how, call Wendy collect. 896-5539. 39-2tp

Free adorable puppies, 12 weeks old, make good pets. 535-4440. 39-tfc

Satellite Systems
Sales & Service
Tape Rentals
Video Junction
802 Main St.
Bandera, Tx. 78003
796-8405

General Handy Men.
We specialize in everything. Mowing lawns, hauling hay, washing windows/cars & waxing, plowing fields, laying grass, fertilize, clean houses, haul PVC pipe, haul wood & cut fire wood, build fences. (We supply the labor, you supply the material.) Call after 5 p.m. 535-4314, if no answer call 796-4410. 39-1tp

Tractor Work
Garden Plowing
Post Hole Digging
Shredding
All new equipment.
512-589-2234 39-2tc

Clements ELECTRIC
Licensed & Bonded
Electrical Contractor.
*Residential *Ceiling Fans
*Meter Loops
*Remodel Service
J.M. Clements
Bandera, Tx. 78003
512-796-4610 28-tfc

*Bridges *Driveways *Rip Rap
*Culverts *Cattle Guards *Sidewalks
*Patios

Jimbo's
Concrete Work
—FREE ESTIMATES—
Jimmy Rambin (512) 589-2288
Rt. 1, Box 36 D
Medina, Tx. 78055 11-tfc

READY MIX CONCRETE
- Earthmoving
- Sand • Fill • Paving
- Land Clearing
- Gravel

Roger Stevens
796-3714
Box 24 Bandera, Tx. 78003
Office ½ mile out on Ridge Route Rd. 7-tfc

Bandera Lodge No. 1123
A.F. & A.M. meets the 2nd and 4th Monday nights of each month at 8:00 p.m. All members are urged to attend. Visiting Brethren Welcome!
John Provance, W.M.
Irvin Stevens, Sec. 36-tfc

Texas State Pest Control
Roaches, Termites, Fleas & Ticks.
796-3137 or 796-3815 after 6 p.m. 38-2tp

For Complimentary Facial or Re-order, Call:
Ilia Mae Byars
Your MARY KAY Representative.
Bandera 796-4126
Immediate Delivery! 18-tfc

PAWVLIK ELECTRIC
*New Construction
*Remodel
FREE ESTIMATES
Kenneth Pawvlik
PHONE 796-4905 28-tfc



CAR INSURANCE
Joe McMullan sells the best coverage for the lowest cost! CALL: Joe McMullan Insurance 796-3726 30-tfc

classifieds

796-3718
deadline Wednesday at noon

$3 min. (charge) $2.25 min. (cash)
25 words min., 6¢ per word thereafter

PUMP AND WATER WELL SERVICE
TURNER—WILLIAMS
Complete Service
Ray Turner
Paul Williams George Hohon
Bandera **796-4734** Texas 2-tfc

—Water Well Drilling—
Armadigger Drilling Company
796-4734
Most Wells Drilled In One Day!
Bandera, Texas
License #'s 2060, 2265

JOHN TEICH CONSTRUCTION
796-4908 or 796-4166
ROAD WORK
*Blading
*Driveways
*Parking Lots
*Subdivisions
DOZING
*Roads
*Excavating
*Dam Building
*Land Clearing

PLUMBING
Johnny Adamietz
• Trenching • Repairs
• Service Installation
796-4368
or 1-634-7517 (Home)
Still serving Bandera County. 2-tfc

B & G Services
*Septic Tanks Installed
*Light Dozer Work
*Lot Leveling *Dirt Hauling
"FREE ESTIMATES"
796-8467 33-eowc

DOG OBEDIENCE Classes
Puppies & dogs of all ages. Registration Tuesday, April 9th at 7:30 p.m. behind Bandera Electric Cooperative, Inc. on Hwy. 16.
Call 796-3351 or 796-4261 after 6 p.m. & weekends. 39-2tc

Pipe Creek Water Well Co.
License #2450
796-4846
796-4818
Drilling & Service
Randy Roberts
Reagan Peterson 39-tfc

GEORGE Cement Finishers
*Foundations
*Driveways
*Sidewalks
*Patios
PHONE 796-4768 Bandera, Tx.
GEORGE FERNANDEZ 36-tfc

J & L SMALL ENGINE REPAIR SERVICE
SMALL GAS ENGINES
LAWN MOWERS — WEED-EATERS
TILLERS — CHAIN SAWS
OPEN MON.-FRI.
SAT. TILL NOON
1202 Hackberry
796-3830 34-tfc

Roofing—Remodeling
Cabinets • New Homes
Additions • Walks & Drives
FREE ESTIMATES
J.M. Heidelberg
751-3442
Lakehills, Tx. 31-tfc

TOWERS ELECTRIC
535-4636
Serving the Bandera area.
*Meter Loops
Residential *Commercial
*AC Repair & Service
*Plumbing Repair
Pipe Creek, Tx. 78063 28-tfc

New store hours.
For retail office supplies
8:30 a.m.-5 p.m.
Monday thru Friday
The Bandera Bulletin

55 A LAW WE CAN LIVE WITH

HEVENOR LUMBER COMPANY
Lumber
Plywood
Cement
Fencing
Negley Paints
Insulation
Treated posts & lumber
Much more....
1300 N. Main — Bandera
796-3709
Delivery available.
7:30 - 5:00 Mon.-Fri.
8:00 - noon Sat. 36-tfc

All Kinds Free Estimates
JOHN HUTCHESON
FENCE BUILDING
Rt. 4, Box 14A 512-796-3679
Bandera, Tx. 78003 Day or Night 28-tfc

BOARDING • HORSE TRAINING • HAULING
ROSA LEE MATTSON 512-796-3948
SKY MATTSON Bandera, Texas 31-tfc

Dominick's Painting & Paper Hanging
Interior & Exterior
512-535-4910
Dominick Verciglio 38-4tc

Installation & Service
Sandidge Electric
Meter Loops — Electric Wiring
Ceiling Fans — Light Fixtures
George W. (Buddy) Sandidge
(512) 796-4756
P.O. Box 894 Bandera, Tx. 78003

Jay Edwards' JBJ CONSTRUCTION, INC.
*New Construction
*Remodeling/Repairs
Residential/Commercial/Farm
FREE Custom Plans Estimates
Office 535-4555 Home 535-4100 32-tfc

Lose Weight Now!
100% Natural Herb Weight Loss Program. 10-29 lbs. excess weight per month.
512-675-2431
call collect. 36-4tp

MOBIL DIESEL SERVICES
Truck & Tractor Repairs
We Service All Industrial & Farm Equipment
Hydraulic Repair & Engine Rebuilding
We Specialize in Field Service
office home
796-4858 Wesley Stevens 562-3475

Medina Barber Shop
is now open for business.
Hair cuts $3
512-589-2234 39-2tc

Build with
LeSTOURGEON MASONRY
For beauty and lasting durability.
•Brick •Rock •Block
Commercial & Residential Fireplaces Our Specialty
All Types Of Masonry Work
CECIL LeSTOURGEON
Office (512) 796-3049 Home (512) 796-3658
Route 2 Box A-8 Bandera, Tx. 78003 11-tfc

Eagle Electric Works Co.
Licensed & Insured
*Residential & Commercial *Fans & Meter Loops
*Remodel & New Construction
"Serving the greater Bandera Coop Area."
Quality work done to National Electric Code standards.
535-4926
Michael Cloud 39-4tp

TPA MEMBER 1985
TEXAS PRESS ASSOCIATION

HEINEN TRUCKING
535-4614
After 6 p.m.
Delivering 15 Yds.
TOP SOIL
ROAD BASE
(STATE APPROVED)
SEWER ROCK
SLAB FILL 29-2tp-tfc

D'SPAIN SALES & SERVICE, INC.
804 Eleventh St.
Bandera, Texas 78003
Appliances (see our display)
General Electric
Frigidaire
Kitchenaide
Maytag
Jenn-Aire
Electrical Contracting
Air Conditioning
Trane
Carrier
Water Well Service
Jacuzzi Pumps
MacClean Rust Filters
Pressure Tanks
PHONES: Office 796-3697
Wiley 796-8250, Ray 796-3455

BONDED 15 YRS. EXPERIENCE
QUEEN'S JANITORIAL SERVICES
Get the BEST for less.
RESIDENTIAL—COMMERCIAL—FREE ESTIMATES
Karen 796-3667 If no answer
Bandera, Tx. call 796-3913 24-tfc

Quick Fix, Inc.
Maintenance Specialists.
796-8382
Appliance, Repair, Carpentry, Painting, Plumbing, Electrical.
VISA/MASTERCARD ACCEPTED
WORK GUARANTEED! 35-tfc

Gammon
LeStourgeon & Son Masonry
Brick—Rock—Block
Quality Work — 25 Yrs. Experience
Residential-Commercial-Fireplaces
FREE ESTIMATES
Gammon Craig
Evening Medina Daytime
589-2413 Texas 589-2687 37-tfc

POODLES & PALS
9 a.m. to 5 p.m.
For appointment call 796-4357
Also Boarding Kennels Indoor — Outdoor Runs
Call 796-3450

John Cardenas STONE MASON
•Fireplaces •Sidewalks
•Patios •Etc.
Just in time for outdoor living, specializing in building stone fireplaces (indoor and outdoor) patios, stone entries, sidewalks, planters, seating areas, retainer walls, mailbox and light columns. Have experience in stone work in exclusive areas. References of work can be seen locally. Will use your ideas or select exclusive designs available. Built to suit you. Guaranteed work. Free estimates. Call John Cardenas today to beautify your home with stone.
(512) 796-4801 Bandera, Tx. 39-11tp

Roadwork R & M Construction Company Hauling
Excavating
Jim Russell 796-4757
Dirt Dams
Land Clearing
Top Soil
Road Base
Fill Dirt
Tommy Miller 535-4016
Box 68 - Bandera, Texas 78003
PLEASE CALL AFTER 6 P.M.

Fabricators Unlimited
No Job Too Large—Or Small
Complete Portable Rig
Edwin Browning
Rt. 1, Box 385
Bandera, Texas 78003
Days 512-796-4819
Nights 512-796-4776 31-tfc

Bandera Chapter No. 643 OES
Meetings 2nd Tuesday at 8 p.m. Bandera Masonic Lodge Hall.
Mary Worley, W.M.
Bill Hathaway, W.P. 18-tfc

Obituaries

Gearldine Knippa

Gearldine Knippa, 59, of San Antonio, died April 1, in an auto accident in San Antonio at the age of 59 years. She was born in Waring to William Strube and Beatrice Bierschwale Strube. She married Carle J. Knippa March 15, 1952, in San Antonio.

Survivors include husband, Carle J. Knippa of San Antonio; and one son, Kevin Knippa of Pipe Creek.

Funeral services were held April 3 at graveside at the Pipe Creek Cemetery, with the Rev. Bartlett Mills officiating. Arrangements by Grimes Funeral Home of Bandera.

Daisy Bell Newby

Daisy Bell (Carpenter) Newby, of Junction died March 21 in a Kerrville hospital. She was raised in Medina.

Survivors include her husband, LaRue Newby; two brothers, Tom Carpenter of Medina, and Bill Carpenter of Brownwood; and a sister, Lucille Samples of California.

Services and burial was at the First Baptist Church in Junction.

Mamie Braun

Mamie Braun of San Antonio, died recently in San Antonio. She was a former teacher in Medina.

Survivors include her husband Chester Braun; two sons Donald and Charles Braun; and twin daughters Janet and Judith.

Alberta B. Builta

Alberta Builta, 78, of Kerrville, died March 24. She was born in Pipe Creek on Jan. 8, 1907, and moved to Kerrville in 1938.

Survivors include her husband Roy Builta; a daughter, Clara Bullard of Corpus Christi; three sons, Samuel Builta of Del Rio, James Builta of Austin, and Kenneth Builta of Euless; five sisters; and six brothers.

Services were held March 30 at Grimes Funeral Chapel in Kerrville, with burial following in Pipe Creek Cemetery.

Area elderly victims of scams

Chief deputy Ken Mingo of the sheriff's department says recent reports indicate that so-called home improvement contractors are taking advantage of elderly citizens in Bandera County. He said two recent incidents in the Medina area involving paving driveways have cost two elderly victims about $7,000.

On woman paid $5,100 and the other paid $1,795 to have driveways repaired.

Mingo said the men representing themselves as contractors used the story that they have a "little material left over from a previous job," and will not charge any labor as they just want to get rid of the material.

The workmanship is usually very poor and according to one local contractor, they are charging several times what the material is worth he said. The contractor, who has been in business in Bandera County for many years, said they are charging four to five times too much for the sloppy work they are doing.

One of the ladies in Medina that had her driveway done by the so-called contractors reported that in just a few days grass was growing up through the asphalt surface.

"Citizens should beware," said Mingo. "If they need paving or other work done, probably it would be best to use a local, well-established contractor or one who has been in the area for a long time and who is known to be reputable.

"If approached by someone you don't know," he advises, "don't give them permission to do anything. Get the license plate numbers on their vehicles if possible, and call the sheriff's department. Let us check them out."

Similar scams have been reported in surrounding counties in the past weeks. Mingo said he has talked to law enforcement agencies in Kendall and Medina counties regarding this type operation.

There were three burglaries reported to the authorities this week. The deputy said Robert Miller, a resident in Bandera River Ranch, reported someone pried open the lock on a door to gain entry to his home on March 30. Among the valuables reported missing were three guns, a microwave oven, coins and a diamond watch. Total value is estimated to be $3,175.

On the evening of March 29, Jesse Vargas of Bandera reported someone entered his home after prying a rear door open with some type of crowbar or tire tool. A television set and chain saw valued at $1,000 is missing.

Sometime Sunday or Monday the Leslie Evans place on the North Prong above Medina was burglarized. Automotive tools and parts valued at $240 were reported missing. Deputy Mingo said the worst part of this burglary is that the battery was stolen from a truck, all the tires were flattened, and the windows on the truck were all broken out.

Ross Meriwether of San Antonio reported a small 1984 Honda "Spree" scooter was stolen from the roadside park at Highway 16 and F.M. Road 470 on March 30. He said he has chained the scooter to a tree in the park while he went to Medina to launch his canoe and come down the river. When he reached the park, the scooter apparently had been dismantled and removed from the chains. The chain was still around the tree.

Mingo said the scooter was white and the license plate issued is Texas 4XQ521.

Shelly Ann Salmon, 17, and Walter Ben Boen, 21, both of Bandera, were arrested on warrants on March 28 for "theft over $200, less than $750." They were both arraigned by Peace Justice Tom Grant and bond was set at $3,000 each.

Boen was released on March 29 after his bond was posted. Salmon was released on March 30 when her bond was posted. The arrest warrants were based on a complaint from the manager of the Super S Food store in Bandera.

Yvette Alexander Garcia, 24, of Pipe Creek was arrested on March 30 by Bandera policeman Carlos Reyna for outstanding traffic warrants totaling $321 and a DPS warrant for $42. She was released the same day after all fines were paid.

In separate incidents Thomas Alvin Sowell, 22, of Bandera and James Lee Rutledge, 39, of Ballinger were arrested by Texas Department of Public Safety officer Nolan Metz on DWI charges. Peace Justice Bonnie Towers set both their bonds at $400. They were both released on March 30 after bonds were posted.

Sabinal man cited for flood heroism

A Sabinal police chief who lost his own life while rescuing a handicapped motorist from the swirling waters of the Sabinal River last December was named posthumous winner of the 1985 Texas Rural Heroism Award in Houston Monday.

Alyne Wulf of Dilley accepted the award on behalf of her late son, Jim Wulf, during the annual Texas-Southwestern Safety Conference and Exposition at the Shamrock Hilton Hotel. Wulf was 35 at the time of his death.

The annual award is sponsored by the Texas Farm and Ranch Safety Council. Ben Bullard, associate director of the Texas Farm Bureau Health and Safety Department, is the council president.

Receiving honorable mention in this year's competition was Ricardo Elizondo, 16, also of Sabinal, for saving the life of a Uvalde County rancher who was being attacked by a knife-wielding man in June, 1984.

The late Mr. Wulf is credited with having rescued James Ballard MacIntosh, 34, of Leakey last Dec. 31 after the victim was trapped in his automobile while attempting to cross a low water bridge over the Sabinal River on Texas Highway 127 north of Sabinal in Uvalde County.

Wulf and Carson Wells, a Uvalde County sheriff's deputy, and members of the Sabinal Volunteer Fire Department worked to free MacIntosh from his trapped vehicle. A 150-foot rope was tied to a tree with several firemen forming a lifeline along the rope, while Wulf and Wells got into the water to attempt to free MacIntosh.

Local resident named to honor society

Thomas Doebbler Jr. of Bandera has been named to the Presidential Honor Society at the DeVry Institute of Technology in Dallas.

To be eligible for the society, students must have a cumulative grade point average of at least 3.5 (out of a possible 4.0) after two terms of study. Doebbler, a student in the computer information systems program, has a 3.9 GPA.

Pond management field day April 11

A Farm Pond Management Field Day will be held on Thursday, April 11, at the San Geronimo Ranch on State Highway 16 at 3 p.m..

Donny Steinbach, extension fisheries specialist, will present a program on weed control in farm ponds, healthy fish populations in ponds, and farm pond management.

Millard Schuchart, district conservationist with the Bandera County Soil and Water Conservation District, will discuss farm pond construction, cost-share programs, and ordering fish for restocking farm ponds.

"This should be an excellent opportunity for those who wish to know about pond management," said Scott Durham, county extension agent.

Cards of thanks & Public notices

Thank you

A bright spot in our memories is the loving ministering which you gave us in so many ways at the time of Lila's death and since. We hope you felt your caring concern and have been comforted. Thanks so much!

The Ira Garrison Family
39-1tp

Thank you

Pipe Creek Volunteer Fire Department would like to express our appreciation to Paul Bosch, Wesley Potter, Carl Cowart, and Keith Hale, of the MAST Helicopter unit of Ft. Sam Houston for excellent and informative public awareness program put on for the community on March 30. The program consisted of valuable information for EMS and fire departments in the event of a crash and also the emergency assistance available to us when time is of the essence. Utilization of this service could mean the life of a loved one. A big thank you also to Marc Sultan who was instrumental in arranging the program in behalf of the Pipe Creek Volunteer Fire Department and co-ordinating it so the Emergency Medical Care classes could benefit for it.

Pipe Creek Volunteer Fire Department
39-1tc

Notice of meeting

The Board of Trustees of the Bandera Independent School District will meet in regular session on Monday, April 8, 1985, at 7:30 p.m. at Bandera High School.
39-1tnc

NOTICE TO CREDITORS

Notice is hereby given that original Letters Testamentary for the Estate of WILLIS W. CAUSEY were issued on 28th day of March, 1985 in Cause No. 1969 pending in the County Court of Bandera County, Texas, to:

MICKIE I. CAUSEY

The residence of such Executrix is Bandera County, Texas. The post office address is:

c/o Thomas W. Pollard
POLLARD, MOSTY & SCHIWETZ
Attorneys at law
951 Main St.
Kerrville, Texas 78028

All persons having claims against this Estate which is currently being administered are required to present them within the time and in the manner provided by law.

DATED THE 28th day of March, 1985.

POLLARD, MOSTY & SCHIWETZ
Attorneys at Law
951 Main Street
Kerrville, Texas 78028
By THOMAS W. POLLARD
ATTORNEY FOR ESTATE
39-1tc

Public notice

Bandera County will be accepting bids on Multi-Peril Insurance for property and general liability coverage. Specifications may be obtained at the County Judge's Office. All bids must be received by Friday, May 10, 1985.
37-3tc

Advertisement for bids

New Elementary School
Bandera Independent School District
Bandera, Texas

The Bandera Independent School District, proposes to construct a new elementary school.

One lump sum bid will be received and will include the general construction, mechanical, electrical, and plumbing. Several alternate bids and a separate bids to furnish kichen equipment will also be received. Bids will be received on Thursday, April 18, 1985, until 7:00 p.m., Central Standard Time, at the Superintendent's Office, Bandera Independent School District, (located in the Bandera High School), Bandera, Texas.

Contract Documents may be obtained from the office of Pfluger Associates, Architects, 2135 South Lamar Blvd., Austin, Texas, 78704, (512) 476-4040, upon deposit of $100.00 for each set of each school. Deposits will be refunded upon return of all contract documents in good reusable condition, received in Architect's office by May 3, 1985. Plans and building specifications may also be seen in the Superintendent's Office, Bandera I.S.D., Bandera, Texas, and in the various plan rooms.
38-2tc

APPLICATION FOR: MIXED BEVERAGE PERMIT MIXED BEVERAGE LATE HOURS PERMIT

Notice is hereby given that the following person to wit: Sheri Lyn Veselka, to operate under the name of LONGHORN SALOON, 1407 Main St., Bandera County, Bandera, Texas 78003 under terms and provisions of the Texas Liquor Control Act, is applying for a Mixed Beverage Permit and a Mixed Beverage Late Hours Permit, whose owner is the following: Sheri Lyn Veselka. LONGHORN SALOON is located at 1407 Main St., Bandera County, Bandera, Texas 78003.
39-2tc

Sabinal Canyon

Lillian Thompson's Sabinal Canyon column will return next week.



A Thought For The Week
By John M. Grimes

EASTER TRULY BRINGS WITH IT SYMBOLS OF REBIRTH. Here are some of those symbols which we all recognize as part of our Easter celebration. Perhaps you would want to share them with your children to help them understand the significance of the symbolism of this beautiful season of resurrection and new life...

EASTER EGGS: Ancient Egyptians believed the universe was created from an enormous egg. From ancient times eggs have been symbols of fertility and have been planted along with seeds to insure a good harvest. Jews also used eggs in their Passover meal to symbolize the rebirth that God has given them...LILLIES: The Spring flowers represent the new life that is happening all around us. Nature is awakening from the death of winter, and it celebrates by bringing into bloom some of its most beautiful flowers...NEW CLOTHES: Many people wear new clothes at Easter to symbolize the new life that they have received with the Risen Christ...AND THE EASTER BUNNY? He is the giver of gifts, the bearer of new life, for this is the time of year when rabbits give birth to their young in the wild. Jesus Christ, by His rising from the dead, now gives us a gift of new life with Him and through Him, and in Him in heaven.

May this Easter, wherever you worship, bring all of you and your families genuine Christian happiness. A JOYOUS EASTER TO ALL!

Grimes Funeral Chapel
1207 Mulberry St. Bandera, Tx. Tele. 512-796-3922

Harper Road at IH-10
Kerrville
895-3488

FUN NITE!!
WED. APRIL 3RD
LAST ROAD TO TEXAS

Long Branch

* PARTY NITE!!! *
Fri. April 5th-Last Road To Texas
YOUR NITE OUT!!!
Sat. April 6 Texas Highriders

More classifieds

ROOFING
Specialist in all types of roofing.
28 Years Experience
*Composition *Tile *Hot Asphalt *Wood
REPAIRS — RE-ROOFING
Serving the Hill Country for 12 years.
FREE ESTIMATES 796-4472
—Clark Woods—
18-tfc

Complete water well service.
D.K. Drilling Co. & Pump Service
796-3563
Dale Keith, Sr., Owner
Member of Texas Water Well Drillers Association
11-tfc

•Complete Foundation •Patios
•Sidewalks •Concrete Finish
•Pebble Rock Finish •Curb & Gutter
LEYVA CONSTRUCTION
Gonzalo Leyva 512-796-4985
P.O. Box 284 Bandera, Texas 78003
6-52tp

BUDGET GARAGE SPECIAL!
We will build this garage on your level site for only $3950.00.
1 car size 18'x20'
CALL US NOW 796-3127
JACK D. PEARSON
38-tfc

KING-DERGARTEN
404 Third Street
Kindergarten 9 a.m.-noon.
Licensed Day Care
7:30 a.m.-5:30 p.m.
Mondpy through Friday
Mrs. Melvin King — 796-4175
7-tfc

HOUSE LEVELING
*Concrete Slabs, Raised & Leveled
*Cedar Posts & Pier Beams
*All Work Guaranteed
FREE ESTIMATES
Home Repairs/No Job To Large Or Small
Call 796-8330 or Call Collect: 512-828-8456
AAA FOUNDATION
38-4tp

KEN'S T.V.
Sales & Service
TV — Stereo — VCR — Video Rentals
Satellite Antennas — Appliances
Authorized Service Center
Zenith - RCA - Quasar.
Antenna Installations & Repair.
PICKUP & DELIVERY SERVICE.
We repair most major brands.
1105 Cedar St. Bandera, Tx. 796-4567
31-tfc

C & K TREE & PEST CONTROL
P.O. Box 1810/Bandera, Texas 78003
POWER SPRAYING
Licensed & Insured — FREE Estimates
Time To Spray Ballmoss.
796-3815
After 6:00 P.M.
38-tfc

Purple Hills

Mada Wedgworth

The Rev. Bill Moseley from the First Baptist Church in Medina used for his text Sunday John 21:12, "The Family." Tommy Beaver was the songleader and Juanita Baker the pianist. Tommy Beaver sang a special song, "Freely, Freely." Those signing the guest book were the Rev. and Mrs. Bill Moseley, Hoyt and Laverne Hamrick, Dorothy Davis, Allyne Davis, Dorothy Keese, Juanita Baker and Eva Freeman.

We enjoyed strawberry shortcake last week, thanks to some thoughtful person. Sorry we failed to get your name.

Sandee Vannatter of Medina visited her grandmother, Maude Stokes.

Si and Louise Turner of Lakehills visited Willie Leibold Tuesday.

Cynthia Mayberry enjoyed a visit from her daughter, Bertha Allen of Medina.

Martin Smith from the Church of Christ had Bible reading for 13 residents Wednesday morning. Guests were Sherry Powers and her daughter Stephanie, Amy Reagan and Shirley Phillips and her son Kelly.

Thanks to the Lakehills AARP Group for the party last week and to Ruth Cowley, Minnie Turner and Dolly Gardner for the delicious refreshments.

We're sorry to report Ruth Jonon passed away last Wednesday. Our sympathy to all her loved ones.

Last Thursday we loaded 12 residents into the van from the United Methodist Church and went to the Art Show at the Jr. High School where we were met by several students who helped the residents that were in wheel chairs.

Residents making the trip were Ruby Sides, Donna Mayfield, Lorena Bowman, Alice Mellis, Annie Mayfield, Frieda Moseley, Jack Holloway, Gladys Blackwell, Louie Allsup, Agnes Fortinberry and Cynthia Mayberry.

They were assisted by Jeaneane Enke, our administrator, Mary Bispham, director of nurses, Mada Wedgworth, activity director, aide Gloria Oranday, orderly Walter O'Donnell, and the van driver, (sorry we didn't get your name). Everyone reported having a good time.

Mr. and Mrs. Hoyt Hamrick of Kerrville visited friends Wednesday afternoon. They took Jack Holloway to visit Bill and Dorothy Garms and to church that evening at the Church of Christ.

Thanks to Beth Brock for the nice books she brought by last week.

Myrtle Heinen's daughter-in-law Kathryn Crist from San Antonio and her cousin Sally Pearce visited her Wednesday afternoon.

We're sorry to reported Gladys Blackwell in the Peterson Hospital in Kerrville. We hope she will get to feeling better soon. We miss her.

We're happy to report Edith Edwards home from the hospital feeling much better.

Tim Sanchez visited friends Friday morning.

If you missed Julia McDaniel's retirement party last Friday afternoon you missed a wonderful party. Friends and residents came by between two and four to bring her their best wishes on her retirement. Mrs. Mac as she is affectionately called came to work at Purple Hills as an LVN on July 11, 1968 and has worked on all shifts through the years. She was Director of Nurses at the time of her retirement. We will miss her and we wish her the best.

Ervin Heyen came by to visit his mother Hulda Heyen.

Claire Thaman and Dolores Brister of Kerrville visited Claire's mother, Agnes Fortinberry.

Don and Reba Williams and children Don, Steve, and Becky of San Antonio visited their grandmother and great-grandmother, Myrtle Heinen.

Raymond and Aggie Batto visited their aunt Ruth Batto and other friends Sunday afternoon.

Lura Lee Hughes and Martha Bierman visited their mother and grandmother Ethel Putt.

Hoyt and Laverne Hamrick visited friends Sunday morning.

No one from Purple Hills felt like getting out in the cool March winds to go to church Sunday.

Brack Hoggett spent Sunday with his family in Center Point.

Ernest Rainey enjoyed a nice visit Sunday from his wife Mrs. Rainey and son Robert Rainey.

J.B. Edwards visited his mother, Edith Edwards.

Tarpley

Nettie Dean — 562-3464

Easter is a grateful time, for all our blessings every day, for health and friends along the way.

Temperature dips

The Tarpley community has been concerned lest a frost damage budding vegetation. The temperature dipped to 34 degrees Sunday morning and there was light frost.

Mr. and Mrs. Mark A. Jebbia proudly announce the arrival of their first child, Jenny Le Ann. She was born at 12:37 a.m. Saturday March 30 at the Sid Peterson Hospital in Kerrville. She weighed 7 lbs., 1 oz., and was 19 inches long.

Her maternal grandmother is Carlene Comparetta and her great-grandmother is Bonnie Smith.

Vacation

Kay and Vi Strand recently returned to the Rio Hondo area from a vacation visit with their son Ed and family in DeSoto and their granddaughters, Beverly Symons in Dallas and Kimberly Strand in Lancaster.

Kay's health is much improved and they are looking forward to a busy summer.

Pearsall meeting

Women who attended the District 13 TEHA meeting at the Wishing Well Club Tuesday included Lillian Haner, Marilyn Haner, Bobby Singleton, Lillian Ray and Nettie Dean.

It was an enjoyable meeting with Association president Jane Leathers of Vidor as the main guest speaker.

A delicious luncheon was enjoyed by 246 ladies.

The Williams Creek Extension Homemakers met at the home of Lillian Haner with six members present.

The program was on "Rice is Nice" and the members enjoyed eating rice with chop sticks, which wasn't too bad.

The next extension homemakers meeting will be with Terry Starnes on Tuesday, April 9.

San Antonio visitors

Leon and Lillian Ray drove to San Antonio Friday and visited their daughter, Barbara Hamblin. Saturday they had Lillian's brother Allen Nelson and wife Margie visit them from Morrilton, Ark.

Congratulations to 10-year-old Manny Sandidge of Tarpley who was a high point individual and first-place winner of the Subteam Group for Regional 13 in livestock judging at College Station.

Manny won an engraved plaque and two ribbons for his accomplishments.

Rio Hondo group nominates four

Four persons have been nominated for two seats on the board of directors of the Rio Hondo Property Association.

Nominees for two-year terms beginning July 1 are R.C. Cutler, Earl Hood, Helen Bryant and Ray Hietalahti. They will be elected on May 25 during the group's general membership meeting at 2 p.m. at the park in Rio Hondo Subdivision.

The two directors elected will succeed B.V. Duclos and Kay Strand whose terms are expiring.

A pot-luck picnic and a time for visiting will follow the general meeting on May 25, a spokesman said.

Flowers Say "Love"



Delight someone special this Easter Day with one of our Special Bouquet Arrangements.

Add a special touch to baskets with decorative balloons.

Bandera Flowers & Gifts
317 Main St./Bandera, Tx. 78003
796-3000
Hours: Mon.-Sat. 8:30-5:30
39-1tc

VOTE — Jimmie Hughey
PhD — 30 years in education.
Vote FOR Education April 6th.
Bandera School Board Trustee
Our kids are worth it. We are worth it.
Pd. pol. adv. by Jimmie Hughey, P.O. Box 56, Tarpley, Tx.
39-1tp

Flea Market !!!
Saturday, April 13th
Lakeshore VFD/Wharton's Dock
A big fund raising day — April 13th.
Bingo 12:30 p.m.
Auction 4 p.m./Drawing 6 p.m.
Bar-B-Q 12 noon to 6 p.m.
Fun and Games for all!
Be There — April 13th, 1985
39-1tp

Attention All Children Ages 4 & 5



Embark with us on an incredible Educational experience.

Preschool/Kindergarten
8:30 to 11:30

Pre-registration begins:
Monday, April 8th.
Deadline Friday, May 24th.

Noah's Ark
Grace Lutheran Church
Call 796-4722 or 796-4684.
39-4tc-2tc

Where Are You Going To Put Your IRA Contribution in 1985?

New York Life's IRA[1] Annuity pays **10.75%[2]** until 4/15/85.

IRA's can help your retirement funds accumulate faster than other plans where interest and dividends may be taxable in the year they're earned.

New York Life's IRA can give you more!

At retirement, you can choose to receive your accumulation in the form of a guarantee life income. Only an annuity issued by a life insurance company can provide this.

If you qualify, you can add a special Total Disability Benefit[3] that will continue payments to your plan should you become disabled.

Ask me, your **New York Life Agent, John B. Swift,** for all the details.

My phone number is 796-4309.

1. Issued by New York Life Insurance and Annuity Corporation, a Delaware subsidiary of New York Life Insurance Company.
2. Current interest rate (guaranteed for first policy year) effective until 4/15/85. Minimum guarantee policy interest rate is 4%.
3. Available in most states at a small, additional cost.

NEW YORK LIFE
John B. Swift
Co-located w/Old Town Realty
302 11th Street/Bandera, Tx.
796-4309
39-1tc

Pollocks Pharmacy
Main St./Bandera, Tx.
796-3321

10% Senior Citizens Discount!

Mon.-Fri.
9 a.m. - 6 p.m.
Saturday
9 a.m. - 12:30 p.m.

Delicious Russel Stover Candy!

VALUABLE COUPON
$1.00 off
any new or transferred prescription.
(Good thru April 19, 1985)

Gingerbread House
905 Main Street/Bandera, Tx.
796-3616
Mon.-Fri. 9-6 Sat. 9-5
Beautiful gauze & colorful cotton dresses in time for **Easter!**



Gift Suggestions:
*Mugs with jelly beans.
*Jars of candy.
*Children's baskets
*Basket of jewelry, etc.
*Basket with dress all wrapped in Easter cello wrap.

Hallmark Cards

—The bookshelf—

Bandera County Library board hears barbecue report

The Board of the Bandera County Library met April 1 at the Library to hear a report on plans for the group's barbecue.

Kiddo Wright, first vice president, gave a progress report on the barbecue to be held from 4 p.m. to 7 p.m., on the library ground. In case of inclement weather, the festivities will be moved to the Fire Station.

Tickets are now on sale and can be purchased from Board members. Friends and also, Joe McMullan Insurance Agency at 601 Main.

Those attending included LisieSchneider, Astrid Box, Sharon Chambler, Carolyn Sells, Willie Morris, Sully Woodland, Jimmie Hughey, and Jacque Denyer.

Library expands business resources

If you are interested in starting your own business in the area or promoting your existing business, the Bandera County Library has some valuable information for you.

We recently have added measurable to our business section with books such as: "In Search of Excellence," which was on the best seller list for a great many weeks, "How to Advertise and Promote Your Small Business," "The Dow Jones Irwin Guide to Real Estate Investments," "The One-Minute Manger," "Personal Computers in Business," "What They Don't Teach You In Harvard Business School," "Secrets of Closing Sales," "The One-Minute Salesperson," "How To Run a Small Business," "How To Become Financially Successful" and a host of other informative publications for the owner and operator of a small business.

Come check us out!

—Dr. Jimmie Hughey
Librarian



District 4-H Food Show contestants included, back row from the left, Shannon Kneuper, Shannon Cowsert, Becky Blakemore, Faye Ann Comingore and Nancy Patton. Front row, Christy Wilson, Julie Ruede, Penny Cudd and Janet Traweek.

Comingore wins first in district 4-H food show

Ten local 4-Hers pitted their culinary skills against 185 other youth at the District 4-H food show March 23 in Uvalde, and among the first-place winners was Faye Ann Comingore who won first place for her main dish in the junior division.

Each of the 4-Hers competing in the district had previously won their division in the county food show. In addition to displaying their dish, each contestant was questioned by judges on general nutrition information and nutritional value of their food.

First through fifth places are given plus blue, red or white ribbons. There are three age divisions with four food categories in each age group.

Results of this show for our contestants are as follows:

Pre-teen division: Julie Ruede, third place blue in main dish; Penny Cudd, white award in fruits and vegetables; Janet Traweek, white award in breads and cereals; and Christy Wilson, red award in snacks and desserts.

Junior division: Comingore, first place blue award in main dish; Shannon Cowsert, fourth place blue award in fruits and vegetables; and Shannon Kneuper, red award in snacks and desserts.

Senior division: Rebecca Blakemore, red award in main dish; Candi Saathoff, red award in breads and cereals; and Nancy Patton, red award fifth place in snacks and desserts.

Four senior winners will go on to compete at the State Food Show at the State 4-H Round-Up on the campus of Texas A&M University in June, Mary Cunningham, Joe Cunningham and Kristi Wunderlich, all from Comal County, and Laurie Smith of Bexar County.

EUWD sets hearing

The Texas Water Commission has scheduled a public hearing April 9 at the Real County Courthouse in Leakey on the Edwards Underground Water District's proposed weather modification program.

According to Knippa farmer Maurice Rimkus, who filed a petition on behalf of Uvalde County residents requesting the hearing, all persons wishing to go on the record concerning the project must be in attendance. The hearing will begin at 9:30 a.m. in the Leakey courthouse.

Baseball Bulldogs beat Owls, win Ingram tourney crown

Bandera's baseball Bulldogs improved their record to 6-5 this week with a trio of victories, including two in the Ingram Tournament which brought them the title.

Kevin Parker's three-run homer capped a six-run rally by the Bulldogs in the fifth inning Friday as Bandera came from behind to defeat the scrappy Hondo Owls, 6-4, at Mansfield Park.

Trailing 4-0 through four innings, the Bulldogs pounded the Owls for four hits in the bottom of the fifth and took advantage of two Hondo errors to score all of its six runs.

After a shaky start, Bandera's southpaw pitcher Mike Cardenas steadied and kept the Owls under control with his usual sharp mixture of curves, fastballs and changeups. Cardenas had six strikeouts.

Hondo's four runs came on a homerun in the first inning and another in the third. Each team had five hits and Hondo committed two errors while Bandera erred but once.

In addition to Parker's homerun, Cardenas hit two singles for the Bulldogs and solo singles were registered by Gene Mathews and Randall Kirk.

The Bulldogs returned Saturday with the champion's trophy from the Ingram Tournament following a 9-6 win over Texas Military Institute and an 8-2 defeat of Comfort.

Against TMI in the opener, Bandera unloaded 13 hits behind the excellent 11-strikeout pitching of Parker to capture the win. TMI gathered it six runs from six hits while making four errors. Bandera miscued once.

Parker, Cardenas, Mathews, Kirk, Jimmy Sides and Bruce McMeans had two hits apiece, while Tommy Adams had one rap.

The 'Dogs won the tourney by besting the Comfort Bobcats, 8-2, in the title game.

Pitching for his second Bulldog victory in two days, Cardenas turned in another standout performance by striking out 14 Bobcats and allowing but four scattered hits.

The game Bobcats played with only eight men in the tournament, trying to outguess opposing batters by strategic placement of its two outfields. This tactic was not always successful, however.

There were seven Bulldog hits. Adams singled, doubled and tripled, Mathews tripled, and singles were rapped by Cardenas, Parker and McMeans.

—Bandera Downs—

Sunday's results

First race: 1, Middle Vike; 2, Texas Hurrah; 3, Royal Jet Line. 440 yards in 22.03.

Second: 1, Victory Express; 2, Battleruler; 3, Easty Go Roon. 400 yards in 20.32.

Third: 1, Master Suite; 2, Call Me Magic Man; 3, Walkinto. 350 yards in 18.41.

Fourth: 1, Sports Cyclone; 2, Gold Chart; 3, Little O Easy. 350 yards in 18.13.

Fifth: 1, Sovereign Wild; 2, Wrong is Right; 3, Lo Key Lady. 350 yards in 18.09.

Sixth: 1, Impish Bug; 2, Bols Dare Bass; 3, Ponti Flame. 350 yards in 17.80.

Seventh: 1, Lil Hy Mary; 2, Super Fine Pine; 3, Flames Best. 350 yards in 18.01.

Eighth: 1, Passem Easiley; 2, Native Charlie; 3, Tradin Places. 330 yards in 17.32.

Ninth: 1, Millionair Joe; 2, Guzuntl; 3, Deal Em Out. 330 yards in 17.24.

Tenth: 1, Mr. Mazzarti Ruler; 2, National Destiny; 3, Mito Wido. 330 yards in 16.95.

11th: 1, Tunnell Of Jet Moore; 2, Dinero Edition; 3, Awques Kidadoll. 330 yards 17.23.

12th: 1, Open Jet Command; 2, Cosmo Feature; 3, Doctor Tee Bug. 330 yards in 17.16.

13th: 1, Stormy Shawne; 2, Miss Real Charger; 3, Macs Gentle Ga. 330 yards in 17.10.

14th: 1, Sin Finagain; 2, Roulin Effort; 3, Que The Deck. 300 yards in 16.06.

15th: 1, Real Good Time; 2, A Lucky Bargain; 3, Sinn Pase Em. 330 yards in 15.68.

16th: 1, Shawne Ridge; 2, Trice As Fast Kita; 3, Ima Moon Lark. 300 yards in 16.06.

17th: 1, Baby Watch Out; 2, Mr. Pope; 3, Miss Lissa Request. 300 yards in 15.83.

18th: 1, Restless Flame; 2, Drop of Brandy; 3, Miraculos. 660 yards in 34.11.

19th: 1, Miss Bar Ryuon; 2, Dis Is Cash; 3, Sing Eight Bars. 250 yards in 13.75.

20th: 1, Rocket Nell; 2, Quick Brown Mama; 3, Secret Brother. 220 yards in 12.35.

Medina wins third place

Medina's Lady Bobcat tracksters relayed their way to a third place in last week's Sabinal meet.

The various combined efforts of Melody Long, Tammy Tatch, Cindy Pennock, Tracy Willett, Donna Reyes, and Paige Pifer earned them first in the 800-meter relay, first in the 1600-meter relay and second in the 400 meter relay, earning a total of 56 points.

In addition, Willett threw the shot 30 feet, 6 inches for second place and another eight points to bring the girls' grand total to 64, enough for third.

The boys did not fair as well, but still had some bright spots as both teams felt the absence of several members due to their participation in the UIL scholastic competition the same weekend.

Geoeff Williams led the boys with a first in 110-meter high hurdles, seconds in the intermediate hurdles and long jump, fourth in the high jump and, with mates Ronnie Dodd, Mark Williams, and Jacob Ortiz, took a third in the 1600-meter relay.

Dodd and Ortiz teamed up with Jeff Walker and James Parker to gain fifth in the 400-meter relay.

In addition, Dodd got fifth in the high jump, Ortiz second in the 800 meter run, Parker sixth in discus and Walker fifth in the 100-meter dash.

The 'Cats will be off for Easter this weekend but will return to the cinders on April 13 at Navarro for a tune up for the district meet at Medina Thursday, April 28. That meet will begin at 3:30 p.m. and will continue under the lights. The top two places in each event qualify for the regional meet in Brenham.

Bandera menu

April 8-12

MONDAY: Breakfast: Cereal, juice and milk. **Lunch:** Cheeseburger, lettuce, tomatoes, pickles, French fries, fruit and milk.

TUESDAY: Breakfast: Waffles, juice and milk. **Lunch:** Beefy cheesy enchiladas, baked beans, smothered rice with gravy, peaches, milk. Second choice: Chicken fried steak.

WEDNESDAY: Breakfast: Sweet rolls, juice and milk. **Lunch:** Fried chicken, green beans, mashed potatoes, apple rings and milk.

THURSDAY: Breakfast: Cereal, juice and milk. **Lunch:** Chicken fried steak, mashed potatoes, mixed vegetables, fruit and milk. Birthday celebration — cake for those with April birthdays.

FRIDAY: Breakfast: Cereal, juice and milk. **Lunch:** Pizza, tater tots, tossed salad, fruity jello and milk.

Shop in Bandera County ...it pays

Daily Hours:
Mon.-Fri.
8 a.m.-8 p.m.
Saturday
8 a.m.-6 p.m.

RATHKE MOTOR COMPANY
1400 Cypress St.
Bandera, Tx.

FREE 12 month, 12,000 mile M.R.P.
Limited Power Train Warranty Included.

GMAC FINANCING AVAILABLE.

84 Chevy Cavalier 4 Dr., AT, Air, PS, PB, P/locks, AM/FM Stereo. FREE WARRANTY. $6,977.	81 GMC ½ Ton LWB, V8, AT, Air, PS, PB, AM/FM, Headache Rack, Good Work Truck. FREE WARRANTY. $3,977.	82 Jeep CJ-5 Soft Top, 3rd Seat, AM/FM, 21,000miles.FREEWARRANTY. $6,977.
84 Chevy ½ Ton Silverado LWB, V8, AT, Air, PS, PB, Tutone, AM/FM Stereo. FREE WARRANTY. $9,177.	80 Chevy ½ Ton LWB, Scotsdale (6), AT, Air, PS, PB, AM/FM Cass, Dual Tanks, Tutone, Xtra Clean. FREE WARRANTY. $3,977.	80 Honda Accord 4 Dr., 5 Spd., AC, PS, AM/FM Cass & Much More. FREE WARRANTY. $3,977.
84 Chevy C-10 ½ Ton Shortbed, V8, AT, Air, PS, PB, Tilt & Cruise, AM/FM Cass. FREEWARRANTY. $8,977.	79 Chevy ¾ Ton LWB PU, 454, V8, 4 Spd., Air, Power, AM/FM, Tutone, Grill Guard, Headache Rack, 44,000 miles. FREE WARRANTY. $4,577.	80 Datsun 810 4 DR., Luxury Sedan, Std., Air, Tilt & Cruise, Fuel Injected (4), PS, Tutone, Low Miles. FREE WARRANTY. $3,977.

After 5 p.m. wrecker service at 796-4390
Bandera 796-3703 Kerrville 896-8848

GM QUALITY SERVICE PARTS GM
GENERAL MOTORS CORPORATION
Keep That Great GM Feeling With Genuine GM Parts.

Seewald
Land Surveying
Wayne A. Seewald
Registered
Public Surveyor
*Land Surveying
*Land Development
*Construction Staking
222 S. Main St.
Boerne, Tx. 78006
Office 249-8011
Home 249-3235

☆Every☆ VOTE ☆Counts☆

BUBBA LITTRELL
Saturday, April 6/9-1
DRUGSTORE COWBOYS
Sunday, April 7/5-9
MIXED DRINKS — $1.25
Cabaret Dance Hall — A Texas Legend
Our BUSINESS is your GOODTIME EVERYTIME!
Main St. Bandera, Tx. 796-8162

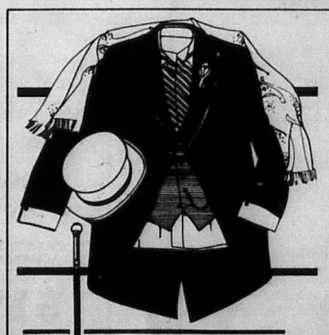

Puttin' on The Tux
Celebrate the prom in grand style! We have formal wear and accessory items for rental.
Convenient location. Affordable prices.
Valuable Coupon
$5 OFF Any Tuxedo Rental
Valid thru 4-18-85
Bandera Flowers & Gifts.
317 Main St. Bandera, Tx.
796-3000
Hours Mon.-Sat. 8:30-5:30

SUPER S FOODS
907 NORTH MAIN
BANDERA, TEXAS
OPEN
7 AM - 12 PM
7 DAYS A WEEK

Easter Values



We Will Be Open Easter Sunday 7 AM-5 PM

Super S Grade 'A' Large Eggs Dozen 39¢

Limit 1 With $10 Or More Purchase Excluding Beer, Wine & Cigarettes. Additional 59¢ dozen.



Bar-S Whole Boneless Ham $1.49 lb.
Bar-S Boneless Half Hams lb. $1.59



Cry-O-Vac Boneless Beef Brisket
Limit 2 Please. 97¢ lb.
Market Trim $1.29 lb.





California Hass Creamy Ripe 70 Size
Avocados
5 For $1.00

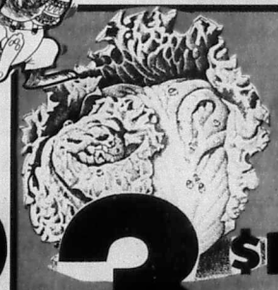

US #1 Large California Lettuce
3 Heads For $1.00



Beautiful 5 to 6 Blooms
Easter Lilies
6 Inch Pot
$6.77 Each

• BAKERY • BAKERY • BAKERY

Lemon Fried Pies	4 for	$1
Danish Cheese Bopka	reg. 12/$3	$2.29
French Stixs	reg. 45¢ ea. 3 for	$1
Empanadas	reg. $1.19 6 for	$1.19

• DELI • DELI • DELI • DELI • DELI

Breakfast Specials!
Blueberry Or Strawberry Fruit Topped Pancakes $2.09
Jumbo 12" Potato & Egg Taquito $2.19

Lunch Specials!
8 Pcs. Fried Chicken $3.99
Lasagna Lunch $2.39

To Go!
Wilson Pickle Loaf lb. $2.99
Provolone Cheese lb. $3.59



Tab • Sprite Coke $1.79 6 Pack 1 Liter Plus Deposit • Regular • Diet • Caffeine Free

Mello Yello Tab • Sprite Coke $1.79 6 Pack 12 oz. • Regular • Diet • Caffeine Free

Sale Prices Good April 4-10, 1985
We Reserve the Right to Limit Quantities.
WE WELCOME FOOD STAMP SHOPPERS
We Cash Authorized. Payroll Checks.
We Sell American Express Money Orders.

SUPER S FOODS Easter Values... SUPER S FOODS

All Purpose
Gold Medal
Flour
5 lb. bag **99¢**

Betty Crocker Layer
Cake Mixes
ea. **89¢**
Ready To Spread Frosting $1.39

Oak Farms
Ice Cream
$4.99
5 quart

Arrow Charcoal
10 lb. bag **$1.49**
Gulf Charcoal Lighter 32 oz. $1.39

New
Red Soda
2 Liter **89¢**

Super S
Hot Dog or Hamburger Buns, or Brown & Serve Rolls
2 Pkgs. For $1

Gala Color or White Decorated
Paper Towels
Big Roll **65¢**

Kraft Assorted
Barbecue Sauce
16 oz. **99¢**

Fine
For Barbecue
Lamb Breast
lb. **59¢**

Pilgrims Pride
Fryer
• Leg Quarters
• Wings
• Livers
lb. **69¢**

Grandma's Rich 'n Chewy
Chocolate Chip Cookies
10.5 oz. **$1.49**
14 oz. pkg. **$1.89**

Sliced•Crushed•Chunks
Regular or Juice
Dole Pineapple
20 oz. can **79¢**
Dole Mandarin Oranges 10½ oz. 59¢

Easter Favorites...

Early California 4.5 oz. chopped or 2¼ oz. Sliced Ripe Olives		59¢	Durkee set of 4 Food Colors	1.2 oz.	$1.39
Betty Crocker Potato Buds	13 3/4 oz.	$1.19	Durkee Pure Vanilla	2 oz.	$2.29
Durkee French Fried Onions	6 oz.	$1.39	Duncan Hines Angel Food Cake Mix	14.5 oz.	$1.39
Libby's Cut or French Style Green Beans	2 16 oz.	$1	Vanity Fair Dinner Napkins	50 ct.	89¢
Lucky Leaf Apple Sauce	25 oz.	99¢	Heinz White Vinegar	32 oz.	75¢
Lucky Leaf Natural Apple Sauce	20 oz.	95¢	Early California Large Pitted Ripe Olives	300 can	$1.09
Pam Butter Flavor	4 oz.	$1.49	Comet Long Grain or Brown & Wild Rice	6 oz.	$1.19
25 feet Reynolds Wrap	12	65¢	Easy Off Aerosol Oven Cleaner	16 oz.	$1.99
Bruces Yams	29 oz.	89¢	Towle Salad Olives with Pimientos	10 oz.	$1.29
Heavy Duty Reynolds Wrap	18"	$1.15	Kraft Miniature Marshmallows	10½ oz.	59¢

Martha Whites Gladiola Yellow, White Corn Muffin, Biscuit or Pancake
Pouch Mixes 4 for $1

Roegelein
Cold Cuts
1 lb. pkg. **$1.59**
• Beef Bologna • Garlic Bologna • Salami • Spiced Luncheon

Decker
Meat Franks
12 oz. pkg. **89¢**

Easter Super Buys

Dole Pineapple Juice	46 oz. can	$1.29
Garden Club Mustard	24 oz.	59¢
Velvet Shortening	42 oz. can	$1.69
Mrs. Tucker's Salad Oil	48 oz.	$2.29
Mrs. Tucker's Soft Spread Margarine	3 lb.	$1.79
Borden Cracker Jacks	3 1.25 oz.	$1.00
Mazola Corn Oil Margarine	1 lb. qtrs.	97¢
Pioneer White Wings All Purpose Flour	25 lb.	$4.99
Sweet Tangy Citrus Punch	½ gal.	79¢
Rich 'N Ready Orange, Tropical Fruit Fruit Drink	1 gal.	$1.39

Hormel
Potted Meat 3 3½ oz. cans $1.00
Spam 12 oz. can $1.49
Vienna Sausage 2 5½ oz. cans $1.00

Skinned and Deveined
Shrimp
Nautilus H&G Whitting lb. $1.49
lb. **$3.49**

Kraft American
Singles
12 oz. pkg. **$1.79**
Market Cut
Longhorn Cheese lb. **$2.29**

It's Easter Barbecue Time!

Solo Plastic Clear Cups	9 oz. 69¢	Kraft Velveeta	2-lb. loaf $3.39
Gebhardt's Hot Dog Sauce	10 oz. 45¢	Chicken of the Sea Oil or Water Tuna	6½ oz. 69¢
Towie Stuffed Manz Olives	7 oz. $1.35	Figaro Liquid Smoke	4 oz. 55¢
Segovia Peanut Patties	4 2 oz. $1	French's Bonus Jar Mustard	28 oz. 79¢

Van Camp's **Pork and Beans** 2 300 can 79¢
Frito Lay All Flavors **Doritos** reg. $1.49 $1.29

Extra Lean Stew Meat	lb.	$2.29
Skinned & Deveined Beef Liver	lb.	79¢
Land-O-Frost 6 Varieties Wafer Thin Meats	2½ oz. pkg.	55¢
3 lb. Box Beef Patties	Box	$3.69
Finger Beef Ribs	lb.	89¢
Bar-S Smoked Sausage	lb.	$1.89
Roegelein Smoked Picnic	lb.	89¢

Extra Lean Brisket Strips	lb.	$1.89
Seasoned Lamb Breast	lb.	79¢
Seasoned Whole Fryer	lb.	89¢
Roegelein Pinky Pig	12 oz. pkg.	$1.29
Bar S Tasty Dog	lb.	89¢
Decker Kork Kist Cervelat	lb.	$1.69
Decker Sliced Bacon	12 oz. pkg.	$1.49
Country Style Beef Ribs	lb.	$1.69

More Easter Bar-B-Cue Favorites

Kabey Shoestring Potatoes	3 10½ oz. cans	$1.00	Nabisco Almost Home Cookies	Box	$1.59
Lunch 8 7/8" 40 ct. or Dinner 10" 20 ct. Hefty Plates		$1.39	Heinz Squeeze Ketchup	28 oz.	$1.49
Compartment Hefty Plates	10" 20 ct.	$1.39	All Occasion Vanity Fair	100 ct.	79¢
Plastic Hefty Plates	8" 50 ct.	$1.29	Nabisco Chocolate Pinwheel	12 oz.	$2.09
Nabisco Ritz Crackers	12 oz.	$1.49	Northern Assorted Napkins	250 ct.	$1.35

Frozen

Pet-Ritz
Cream Pies
ea. **99¢**

Birdseye
Regular or Extra Creamy Topping
Cool Whip 8 oz. **89¢**

Citrus Hill Frozen
Orange Juice
12 oz. can **$1.19**

Birdseye **Mixed Vegetables** 10 oz. pkg. 59¢
Broccoli, Chuck Wagon Corn or Cut Okra 10 oz. pkg. 99¢

Pepperidge Farms Assorted Layer Cakes	17 oz.	$1.79
Downy Flake Buttermilk Waffles	19 oz.	99¢
Minute Maid Lemon Juice	7½ oz.	89¢

Choose from a wide selection of
EASTER BASKETS
Your Choice
$4.99 to $7.99
Check our wide selection of Easter candy and famous
Paas Easter Egg Dye!

Bakery

Butter Krust
Honey Buns, Dunker's, Bar Cakes, Mounds
Apples Jacks, Banana Flips, Cinnamon Strudel
Snacks
3 for 99¢

Butter Krust Butter Flake Rolls	12 ct.	79¢
Butter Krust Bear Claws	ea.	$1.59
Rainbo Berry Cups	4 ct.	59¢

DAIRY

Land O Lakes Butter	1 lb. qtrs.	$2.19
Land O Lakes Whipped Butter	8 oz.	$1.29
Imperial Margarine	1 lb. qtrs.	59¢
Pillsbury Crescent Rolls	8 oz.	99¢
Oak Farms Ice Cream	5 qt.	$4.99
Oak Farms Half and Half	pt.	75¢
Oak Farms Dips	8 oz.	69¢
Pillsbury • Fluffy • Flaky • Buttermilk • Butter Tastin Hungry Jack Biscuits	10 oz.	59¢

SUPER S FOODS

Garden Fresh Produce

California US #1 Large Crisp
Lettuce
3 Heads For $1

US #1 Washington Sweet D'Anjou
Pears
6 For $1

California Hass Creamy Ripe
70 size
Avocados
5 For $1

Washington Extra Fancy Red or Golden Delicious
Apples lb. 59¢

US #1 California Golden
Sweet Potatoes lb. 59¢

Florida Tender Yellow Crookneck
Squash lb. 49¢

Easter Blooming Specials

Beautiful 5-6 Blooms
Easter Lilies 6" pots $6.77

Assorted Colors
Mums 6" Pots $6.98

US #1 Colorado Medium
Yellow Onions 5 lbs. for $1.00

US #1 Texas Crisp
Carrots 4 1 lb. Bags For $1.00

California Fresh
Green Onions 4 Bunches For $1.00

Extra Savings on these HBA Buys

Super S Styrofoam
Ice Chest $3.99

All Flavors Crest
Toothpaste 6.4 oz. $1.39

Aerosol 50% Off Label
White Rain Hair Spray 7.5 oz. $1.19

Mennen 65% Off Label All Scents
Speed Stick 2.25 oz. $1.49

Poly Vi-Sol Regular
Vitamins 100's $4.59

Poly Vi-Sol with Iron 100's $4.89

Childrens Elixir
Tylenol ..... 4 oz. $3.59

Antiseptic
Sea Breeze 4 oz. $1.29

Johnson & Johnson
Baby Bath ... 8 oz. $1.59

Brock Light or Extra Control
Mousse 5 oz. $1.99

Schick
Disposable Razors 5's 79¢

Mennen
Skin Bracer 4 oz. btl. $1.59

Neosporin
Ointment .5 oz. box $1.79

Extra-Strength Capsules
Sine-Aid 20's $2.69

Old Spice 25% Off Label All Scents
Deodorant Stick 2.5 oz. $1.49

Old Spice
Spray Deodorant ... 3 oz. $1.79

Kodak Film
CL110-24 exp. $2.99
CL135-24 exp. $3.19

Sylvania
Flash Bars $2.99
Flip Flash $2.49

Spring and Summer Footwear Sale
Men's, Women's or Children's
Beachcombers ... $1.99
Ladies Fashion
Beach Shoes ... $4.99
Strap Back
Infant's Casual Shoes ... $2.49
Foot Bed
Men's Casual Shoes ... $3.99

Prints, Checks, Stripes or Solid White
Kitchen Towels ... reg. $1.00 50¢

#5900 Gay Step All
Sheer Panty Hose reg. $1.25 99¢

BHS thespians share first in area one-act play contest.

Please see Page 2B.

Southwest names Caloss

Ron Caloss was named Wednesday as the new superintendent of Southwest School District, a San Antonio newspaper reported Thursday.

Caloss, 42 had been superintendent of Bandera schools since 1976.

He will succeed Benny Steinhauser, who has served as superintendent since August 1969, following the retirement of Superintendent Stanley Cernosek.

Caloss, a graduate of St. Mary's University and Texas A&I University, had been head football coach four years and principal three years at Riviera High School near Kingsville and had been a coach at San Antonio Holy Cross High School.

The Bandera Bulletin

25 cents

Covering the Cowboy Capital and Lake Medina.

VOLUME 40, NUMBER 40 — BANDERA, BANDERA COUNTY, TEXAS THURSDAY, APRIL 11, 1985 — (USPS 040-980)



Staff photo by Nick Johnson.

Jody Hearn, center, is fingerprinted by Mrs. Sherry Powers in Bandera kindergarten Monday as part of the Bandera County Board of Realtor's Project Love. Prints are kept by parents in the event they are needed for identification purposes. Little Stephanie Powers looks on.

Police matters capture attention of city council

Newly-elected city councilman Gilbert Scheele drew fire from another councilman Monday for berating a city policeman in public less than a day after his election and the council voted to ask a different police officer to explain his actions in connection with an unrelated arrest.

"I don't think any councilman or councilperson should criticize any city employee in public," councilman Raymond Adamietz told Scheele after details of a Saturday incident were made public during the council's regular meeting Monday.

Scheele had criticized officer Joe MacMillan and Gary Galland for what he called their failure to help Mary Munofo get six head of cattle off city streets and back to her pasture Saturday.

An official report filed by MacMillan said he and Galland moved the cattle off the streets and kept them on a vacant lot for approximately 45 minutes while awaiting the arrival of the owner, assisted her in getting the cattle to shade to wait while she located help to haul or herd the animals back to her pasture, checked on them often while they were lying in the shade, and received her thanks for what they did to help her.

"It is this officer's opinion that if Scheele would have checked into the matter...he would have found out that this officer and officer Galland may have done more than was actually required," MacMillan said in another report covering the incident with Scheele. MacMillan said Scheele's criticism was delivered "in a hostile tone of voice" in the presence of several witnesses at Jr. Food Mart Sunday morning.

The council Monday also heard from Chris Seaman who said he was harrassed by officer Michael Erdrich, a commissioned police officer who serves without pay, in connection with an incident in which Seaman was fined $49.50 for littering.

Seaman said the officer approached him and a companion and criticized them in an abusive way for "staring" at the officer as he drove by.

Seaman did not dispute the fact that he dropped a beer can nor did he question the size of the fine. However, a witness, Tom Laxon, manager of the River Front Motel, said Seaman dropped the can two feet from a trash barrel that was already overflowing on to the ground.

Acknowledging the fact that council members have received several complaints of verbal abuse by police officers, Dianne Tobin said, "We've never had an officer have to answer to us for something they've done, and I think they should."

Council voted to request officer Erdrich to meet with it in an executive session on April 27 to tell his side of the story.

In other city council action Monday, a request by Todd Anderwald to build a mobile home park in the flood plain at 4th and Maple streets was rejected.

"We need a mobile home park, but I wish someone would find a place for one on high ground," Scheele said.

They also heard Larry Lancaster request a permit to operate a horse-drawn carriage on Bandera

(See CITY, Page 4A.)

Election results

Bandera City Council

Ross Bailey	124
Gilbert Scheele	119
Joseph Fox	96
Cal Chapman	72
Dorothy Darden	59
Euna Wagner	56
Linda Worley	22

Bandera school board

Richard Evans	284
Charlotte Salzman	265
Jimmie Hughey	117
Raymond Popham	89
Silas W. Turner	88
Virginia Stoops	62

Medina School Board

Place 4

Diane Tabor	62
E.C. (Buddy) Wells	54

Place 5

W.C. Johnson	107

Movement toward settlement of EMS controversy noted

By Nick Johnson
Editor

Two emergency medical technicians pleaded with the Bandera County Commissioners' Court Monday to settle the continuing EMS controversy, and a leader of Pipe Creek technicians said he has noted signs that County Judge Tommy Curbo may be moving toward doing just that.

The matter "is not just a (bad) reflection on the emergency medical service, it's a reflection on our whole county," Shirley Phillips told the commissioners Monday.

"Personally, I want the whole thing settled and settled in such a way that in the future anybody wanting to make trouble in the EMS will find we won't put up with it," she said.

She joined technician Martin Smith of Bandera at Monday's regular meeting of commissioners. Smith said continuing newspaper reports of the controversy, which has become a matter of public discussion since Judge Tommy Curbo suspended four technicians in November, has hurt the organization.

He said the roots of the controversy go back to 1973 when the EMS was formed and it can be traced to a continuing lack of leadership. "Since 1973, there never has been a boss of the EMS," Smith said. "So how do we operate? We are just hanging out there.

"The commissioners court never has had control over the EMS, and now we're paying the consequences." —Martin Smith

"The commissioners court never has had control over the EMS, and now we're paying the consequences," the long-time technician said.

He also said most technicians will be unable to attend the scheduled meeting on the afternoon of Tuesday, April 23, when commissioners plan to work on a draft of new EMS by-laws. "Thirty-three of the 48 EMTs work and will have to take off work to attend the meeting," he told the commissioners.

"We're not asking a lot of EMTs to attend," Judge Curbo told him, explaining that the draft by-laws would be submitted to each technician for their written comments before the by-laws would be finally approved.

Smith indicated he apparently missed an explanation to that effect that appeared in the Bulletin on March 28, though he had with him a copy of that particular issue.

Meanwhile, Anthony Umina, chairman of the board of Bandera County, EMS, Inc., an organization of Pipe Creek EMTs, said he has had a series of conversations with Judge Curbo and he sees definite progress toward some kind of settlement.

For one thing, a suit filed last week by the county against Umina's organization calls only for the group to change its name, not disband.

Umina said the members of his group would probably change the name to reflect the fact that it is made up of technicians only from the Pipe Creek area and is not a part of the county organization.

County Attorney Sam Darden said the suit to force Bandera County EMS, Inc. to change its name will not be pressed if the group voluntarily changes it.

Smith Monday also suggested that commissioners begin to plan financially to acquire a new ambulance sometime in the near future, and he estimated the cost of such a vehicle at between $40,000 and $50,000.

Technicians met Tuesday with Dr. Leonard D. Marks, the Bandera County EMS's medical director, for a discussion of the medical protocol for treatment of patients by EMS personnel.

Curbo has said new agreements with Dr. Marks removed Curbo as EMS director, and his continuing supervision over the service is only a function of his duties as county judge, the chief executive officer of the county.

Bandera County records second traffic fatality

A grinding, one-vehicle accident late Sunday night claimed the life of Russell Clinton Gregory of Tarpley.

He was traveling westbound on Farm Market Road 470, 9.4 miles west of Bandera when his 1985 Chevrolet Blazer apparently went off the road on the left side. Texas Department of Public Safety officer Nolan Metz said the driver apparently oversteered, re-entered the roadway and ran across the road and off on the right shoulder. The vehicle then hit a caliche embankment, flipped over, and came to rest right side up.

Justice of the Peace Tom Grant of Precinct 4 pronounced 32-year-old Gregory dead at the scene. The body was taken to Grimes Funeral Home in Bandera.

Officer Metz said he was not wearing a seat belt.

Gregory was a salesman for Lake Medina Shores in the Wharton's Dock area.

This is the second traffic fatality in Bandera County this year. Mrs. Billie McFarlane of Lakehills was killed also in a one-car accident on Farm Market Road 1283 on March 12.

There were four traffic fatalities recorded in Bandera County in 1984, but the first one recorded was on Oct. 23.

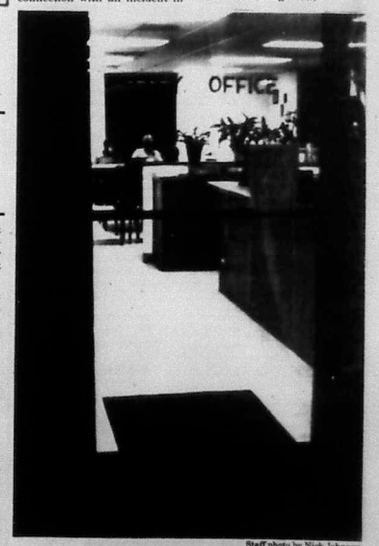

Staff photo by Nick Johnson.

Council to keep attorney

Bandera City Council met Monday night for about 30 minutes behind closed doors with City Attorney Terry Mason and then in open session voted to retain Mason, with Gilbert Scheele abstaining. A Texas Ranger testified in a child custody hearing that he heard a tape recording in which Mason appeared to be discussing hiring someone to kill his wife. No charges have been filed, however.

Bandera County
potpourri
By Nick Johnson

It's time to rally around the flag, boys (and girls).

Bandera voters were hard on women and young people in Saturday's election.

They elected the three "mature" male candidates on the ballot.

They rejected Cal Chapman, who is young, and Dorothy Darden, who is of course a woman.

The candidates who were "young women" had no chance at all.

Euna Wagner apparently perceived at least part of this bias before the election. "I'm not really as young as I look," the 32-year-old candidate told a handful of voters at Meet the Candidates program six days before the balloting.

It was good to see Chapman and Dorothy Darden present at council meeting Monday and participating, despite their defeat at the polls.

We hope the council finds places for them and the other losing candidates on the planning task force or the building and zoning commission that are planned.

Certainly they are interested persons with something to contribute to our city.

That's why we support the council's intention to get more citizens actively involved in the affairs of their city by the appointment of these panels.

Sure, Gilbert Scheele is right when he says planning, zoning and building codes are the council's responsibility. But that doesn't mean the council can't take advantage of the tremendous human resources we have in this community to help them provide for our future.

It's time to stop lying back and taking pot-shots at the council or laughing at it. It's time to pitch in and help.

And that goes for the county commissioners, the school boards, and the county chamber of commerce.

And it goes especially for the Emergency Medical Service.

There seems to be a genuine desire on both sides right now to settle that controversy. There may even be a willingness to compromise a little on both sides, even if it means someone may have to eat a little crow.

We hope that's an accurate assessment and that commissioners take a firm position to resolve the differences soon.

The current controversy may point out that EMTs are not very good politicians, but it hasn't diminished our respect for their ability to administer to the sick and injured.

Few, if any, contribute more to our citizens' well-being than our emergency medical technicians.

We haven't forgotten that. Nor will we.

-Opinion-

University students protest plan to triple tuition costs

The dull, business like atmosphere of the current Legislature, which has drawn complaints from Capitol-watchers hungry for a little action, was interrupted last week by all the hubbub anyone could want.

Hundreds of University of Texas students, upset with Lt. Gov. Bill Hobby's plan to triple state college tuition, marched five blocks from campus to Capitol and, unluckily for Hobby, cornered him in a hallway for a 15-minute confrontation.

When Hobby escaped into the Senate chamber, the students ran upstairs and filled the Senate gallery, where they heckled and booed as Hobby tried to explain his proposal.

Hobby stuck to his guns, however, and the following day his position was reinforced by the UT Board of Regents. The Texas Student Lobby, which opposes the tuition hike, also sent apologies for the confrontation.

Dead last

Hobby's proposal would raise in-state tuition from $4 per semester hour to $12 and out-of-state tuition from $40 per hour to $120. Texas is currently ranked 50th — dead last — among the states in tuition charges.

Before he walked out the back of the Senate chamber, Hobby told students in the gallery, "Texas is so low that if tuition is tripled, Texas would leap up and become 48th."

An important provision of his plan dedicates nine percent for financial aid, as opposed to 25 percent included in a House plan.

Scuffling match

As if the student protest weren't enough excitement, the next day a representative and a senator, both from Houston, got into a scuffling match by the tourist desk just outside the governor's door.

The governor, who was with them when the finger-pointing and lapel-grabbing began, retreated into his nearby offices. A third lawmaker stepped in just as blows were about to be exchanged and broke it up, leading the senator away from the scene.

The subject of the argument was of minor importance: whether one of them had requested an attorney general's legal opinion regarding minority contracting by the City of Houston. But it's the local issues which can provoke some heated debates, as demonstrated once again.

In the House

On a more positive note, the House voted last week to:

—Increase the penalty on checks returned for insufficient funds, up to three times the amount when the writer of a hot check refuses to pay.

—Give committee approval to a $200 million fee hike package on items such as wrestling and boxing permits, personalized license plates and vehicle inspection fees.

—Offer a $96.1 million package of entitlements to bring a battleship home port to the Texas coast.

—Send to the Senate a bill requiring licensing and regulation of time-share interests by the Texas Real Estate commission.

—Add fines up to $2,500 for dentists who violate state rules.

Senate action

Meanwhile, their colleagues in the Senate acted to:

—Allow police officers to use deadly force when assaulted by persons armed with modern electric "stun" guns.

—Let state banks charge a "reasonable fee" between $18 and $24 each year to credit card customers. This bill affecting only in-state banks' attempts to give consumers a break by eliminating interest charges where the account is paid off monthly.

—Give the state the right to enter privately-owned land in order to gain access to land-locked state tracts to develop minerals.

—Apply the death penalty to mass and serial murderers.

—Include gang rape as an aggravated offense under the sexual assault statute, punishable from five years to live imprisonment.

—Give committee approval to a bill which directs the State Board of Education to consider shortening the six weeks eligibility period of the controversial "no pass, no play" rule.

The bill also provides for suspension or expulsion of students for assault, possession of weapons, drugs or alcohol, or chronic bad behavior.

Mattox opinion

Texas Attorney General Jim Mattox filed a lawsuit last week seeking a special master to oversee the charity operations of a Houston hospital for the poor.

Mattox charged that theft and mismanagement of money from the multi-million dollar Hermann Hospital Estate has occurred, presumably by some of the directors and executives of the hospital.

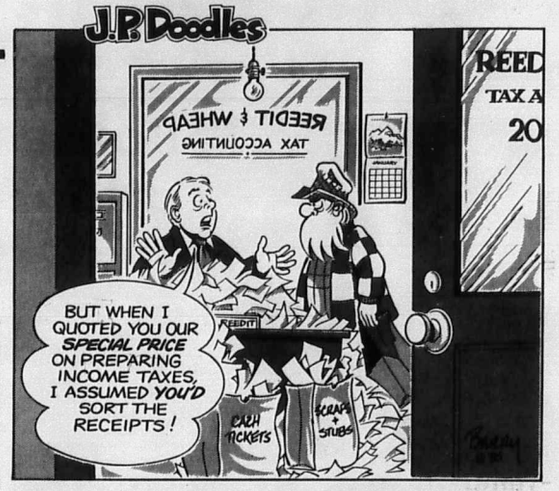

U.S. Rep. Loeffler says taxpayer revolt over obscure IRS rule is justified

By Tom Loeffler
U.S. Representative

An obscure provision included in last year's tax bill, requiring "adequate contemporaneous records" in order to claim business deductions for cars and other personal property, has resulted in a massive and justified taxpayer revolt. Judging by the overwhelming groundswell of public outrage and protest expressed by your letters and phone calls, the "auto logbook" issue is a major concern in the 21st District and your comments are being echoed across the country by other honest and angry taxpayers.

On Jan. 30, I introduced legislation to repeal this onerous statutory provision and my bill was referred to the House Ways and Means Committee, which has jurisdiction over all tax matters. Last week, I testified before that committee and urged their swift action to repeal the so-called "adequate contemporaneous record" requirement.

As I told my colleagues: "This provision is clearly an example of how changing a few words in the tax code can spawn a regulatory nightmare. As a result, public faith in the Congress is eroded, respect for and compliance with the law is undermined, and businesses and individuals across the country have been forced to spend countless unproductive hours trying to understand, interpret, and comply with these new requirements."

The I.R.S. regulations, even with modifications, will still impose a major new paperwork burden on taxpayers who are trying to make an honest living. The costs of this ludicrous paperwork exercise — estimated at between $2 and $3 billion per year — far exceed the additional revenues of $150 million which are expected from this provision in 1985.

We have thrown law-abiding, hard-working taxpayers into a turmoil by this heavy-handed approach and it simply is not worth the effort.

Another provision in last year's tax bill, which I discussed in my testimony, involves the taxation of certain so-called fringe benefits, including employer-provided vehicles. This provision will have a serious adverse impact on public safety and on law enforcement officials who are required to take vehicles home and remain "on call." Attributing additional income to police officers and sheriffs and their deputies on the basis of this so-called "benefit" is nonsensical and will threaten the public's safety and impose undue hardships. This is particularly critical in areas such as West Texas, where long and often remote distances must be traveled. I have cosponsored legislation which would exempt those involved in safety and law enforcement activities from the application of the new fringe benefit law.

You can't make a silk purse from a sow's ear and the I.R.S. is not going to produce good regulations based on faulty law. The only solution is to repeal the provision requiring contemporaneous record keeping and do it quickly. As I told the Ways and Means Committee, "Gentlemen, this dog just won't hunt."

The Bulletin solicits your letters on any subject of general interest. Each letter must be brief, in good taste and must not be libelous. The editor reserves the right to edit letters for these reasons. While political endorsements and thank you notes will not be accepted as letters, we will be happy to arrange advertising space for these purposes.

(USPS 040-980)
The Bandera Bulletin
P.O. Box 666, Bandera, Tx. 78003-0666 Phone 796-3718
PUBLISHED ON THURSDAY
Entered as second class matter August 3, 1956, at the Post Office in Bandera, Texas 78003, by Act of Congress on March 3, 1878.
HILLS O' TEXAS PUBLICATIONS, INC.

Editor/Gen. Manager	Nick Johnson
Director of Advertising	Cheryl J. Waid
Production Manager	Jane Everett
Sales Representative	Flo Lasater
Circulation, Typesetting	Helen Nehr
Bookkeeper	Elva Krenmueller
Staff Writer	Lila MacMillan
Receptionist	Norma Tuma

Annual Subscription Rates: $8.50 plus 44¢ tax locally (up to 150 miles)
Other in State $9.50 plus 49¢ tax Out of State $10.50
Office of Publication
BULLETIN BUILDING, 1116 MAIN ST., BANDERA, TX. 78003-0666
Rates: Display $2.05 per column inch.
Classified Display $1.68 per column inch.
Regular Classified $2.25 min. cash. $3.00 min. charge.
25 words min. — Each additional word 6¢
Deadlines: Display & Classified Display — Tuesday Noon
Regular Classified — Wednesday Noon
Open Monday thru Friday 8-5 Closed Sat. & Sun.
The Bandera Bulletin reserves the right to reject any or all advertisements.
The Bandera Bulletin is not responsible for any incorrect advertising made by us after one week of publication for continuous running ads.
© All material copyrighted.

Friends of the Library
Sausage Barbecue.
April 20, 1985/4 to 7 p.m.
Library Grounds/Fire Station if it rains.
$3.00 Adults/$2.00 Children.
Soft Drinks • Beer
•Bake Sale
•Entertainment
40-2tp

Spring Special!
Tiller & Lawnmower
Tune-Up $24.95 plus tax.
Includes: Cleaning machine, spark plugs, air filter, blade sharpened, carburetor kit and points & condensor.
J & L Small Engine Repair Service
1202 Hackberry St. Bandera, Tx. 796-3830
38-4tc

BOERNE PEST CONTOL
Pipe Creek, Texas
Branch Manager, Curt Underwood
535-4626
All Pest Control & Termite Services



Carpenter Ants
Found throughout the United States in a variety of species. The tunnels they excavate in wood are clean, almost sandpapered in appearance, unlike termite tunnels.
KNOW YOUR ENEMY!
39-10tc

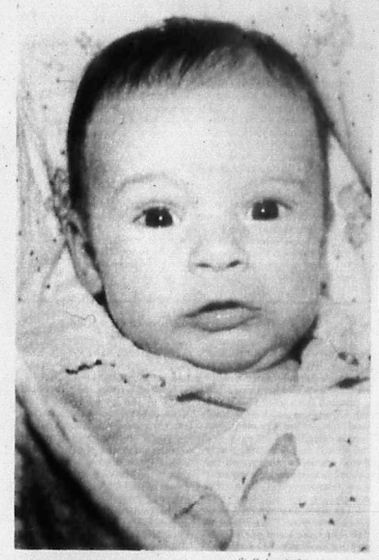

Staff photo by Lila MacMillan.

Faces of Bandera County

Wesley Michael Schneider may only be two months old, but he already gets around Bandera County real well. He resides with his parents, Mike and Kerry Schneider in Pipe Creek. He's the newest recruit at Noah's Ark in Bandera. His proud grandparents are Richard and Bernice Helgren of Pipe Creek. He's sure to be crawling around his mom's law office in no time.

Columnist speaks in Kerrville April 12

A humorous look at family life will be the topic of the program when syndicated columnist Shirley Lueth speaks in Kerrville on Friday, April 12, at 8 p.m. in Schreiner College's Dietert Auditorium.

-Temperatures-

Dates	High	Low	Rainfall
Wednesday, April 3	84	47	
Thursday, April 4	82	55	
Friday, April 5	78	50	
Saturday, April 6	84	46	
Sunday, April 7	75	58	
Monday, April 8	61	50	
Tuesday, April 9	74	52	

Rainfall so far this month: .00 in. Average for April 2.78 in. Rainfall so far this year: 6.91 in. Rainfall in 1984 26.04 in. 33-year average 32.41 in.

Medina Lake water level: 1,043.00 feet, 29.00 feet below spillway level of 1072 ft., up .74 ft. from last week.

Medina River water level: 5.3 feet, down .2 ft. from last week.

Temperatures furnished by Bandera Electric Cooperative, Inc., rainfall and river levels by U.S. Soil Conservation Service, Bandera; and lake level by BMA Water Improvement District No. 1.

Eight persons nominated for Cowboy Capital Award

Eight persons have been nominated for the Bandera County Chamber of Commerce's highest award, the Cowboy Capital Award, for their contributions toward maintaining and magnifying the area's image as Cowboy Capital of the World.

Nominees include Arkey Blue, singer and operator of the Silver Dollar Bar; Cal Chapman, operator of Hill Country Tours and former operator of The Cabaret; Bo Chesson, operator of Bo's Rodeo and a western store on Main Street; and Sue Martin DeLesdernier, operator of Sue's Photo Express and former chamber secretary.

Also, Jack Frazier, chamber president for the past two years and operator of an electrical contractor business in Bandera and San Antonio; Bungy Grant, operator of Bandera General Store on Main Street; Grace Hicks, one of the founders of the Mayan Guest Ranch; and Bill Rathke, operator of Rathke Motor Company and former professional wrestler.

The winner will be selected by vote of chamber members who have until April 12 to return their ballots to the chamber office on Main Street.

Results of the balloting will be announced as a feature of the chamber's annual Awards Banquet April 19 at the Cabaret.

A special presentation, the details of which are still a closely-guarded secret, will also be made during the annual Awards Banquet which this year will be followed by a chamber country and western music dance beginning at 9 p.m.

Tickets for the annual banquet are now available at $12 per person at the chamber office or from any chamber director. The menu will include a filet mignon, baked potato and a vegetable, says Cal Chapman, one of the committee members helping with arrangements.

Ken Finley, arrangements chairman, urged chamber members and non-members to attend the annual meeting. Cocktails will be served at 6 p.m. and serving will begin at 7 p.m.

Calendar

LAST QUARTER
April 12

This afternoon, April 11

Pipe Creek Night Owls Extension Home Study Group, 7:30 p.m., Pipe Creek Community Center.
Farm Bureau Board of Directors, 8 p.m., First State Bank.
Pipe Creek Volunteer Fire Department general meeting, 8 p.m., Pipe Creek firehouse.
Medina School Board, 7:30 p.m., school office.
Bandera Bass Club, 7:30 p.m., University Savings.
Medina Lake Betterment Association board meeting, 7:30 p.m., Civic Center.

Friday, April 12

Alcoholics Anonymous, 8 p.m., St. Stanislaus Parish Hall.
Bingo, American Legion Hall, Bandera, 7 p.m.
Madrona Garden Club, 2 p.m., First State Bank Community Room.
Bandera baseball vs. Smithson Valley, there, 4:15 p.m.

Saturday, April 13

Lakeshore Volunteer Fire Department fire training, 7 p.m., Lakeshore Volunteer Fire Department.
Medina Rabies Clinic, 1 p.m. to 4 p.m., Hatfield Building.
Medina Lake Betterment Association annual flea market, 9 a.m., Civic Center

Sunday, April 14

St. Elizabeth Ann Seton's Altar Society, 9:30 a.m., St. Joseph's.
Lakehills United Methodist Church Youth Group Car Wash, 3 p.m., Heisler Center.

Monday, April 15

Bandera Optimist Club, 6:30 p.m., Methodist Church.
Square Dance Club, 7 to 10 p.m., First National Bank Board Room.
Boy Scout Troop 146, 7:30 p.m., Mansfield Park.
American Association of Retired Persons, fun days, Legion hall, noon.
Bandera Veterans of Foreign Wars Ladies Auxiliary 9176, post home, 2:30 p.m.
Pipe Creek Volunteer Fire Department Ladies Auxiliary, 7:30 p.m., firehouse.

Tuesday, April 16

Bandera County Artists pot luck supper, 7:30 p.m., First State Bank Community Room.
Medina Rotary Club, 7:30 p.m., youth center.
Bandera County American Cancer Society Dialogue Plus, Jr. High Library, 7 p.m.
Bingo, American Legion Hall, Lakehills, 7:30 p.m.
Bandera County Chamber of Commerce, First National Bank Board Room, 7:30 p.m.
Bandera County Helping Hand, 7 p.m., Baptist Church.
Bandera Parent-Teacher Organization, 7:30 p.m., Elementary School gym.

Wednesday, April 17

Wharton's Dock Bingo, 7 p.m., Lakeshore Volunteer Fire Department.
Bandera American Association of Retired Persons, 2 p.m., First National Bank Board Room.
Bandera Hermann Sons, Lakehills, 7:30 p.m.
Pipe Creek 4-H Community Club, Pipe Creek Community Center, 7:30 p.m.
Medina Lake Volunteer Fire Department training session, 7:30 p.m., firehouse.

Thursday, April 18

Golden Agers, 2 p.m., Methodist Church, Bandera.
Bandera Daughters of American Revolution Chapter, 2 p.m., Bandera.
Medina Volunteer Fire Department, 7:30 p.m., Youth Center.
Rio Hondo Extension Homemakers Club Study Group, 2 p.m.

CARPET CLEANED
In your home or place of business by Von Schrader dry-foam method.
No fuss • No muss
No odor
Call today for free estimate.
Billy Waid
535-4327
after 6 p.m.

CAR INSURANCE
Joe McMullan sells the best coverage for the lowest cost!
CALL:
Joe McMullan Insurance
796-3726
30-4tc

Dr. J.F. Harrison
CHIROPRACTOR
Office Hrs. 9-12
796-3871
Home 695-3527
(Emergency)
By Appointment.
37-4tc

VIDEO JUNCTION
804 Main St. 796-8405 Bandera, Tx.
Satellite Systems
Sales, Service & Installation
VHF Antenna & Tower
Service & Installation
VHS Movie Rentals
100's of titles to choose from.
Movie club membership available.
$3.00 non-members/$2.00 members.
VCR Sales & Rentals
$429.00 includes free membership to our movie club w/12 free movie rentals. Financing available.
Video Accessories
Blank tapes, head cleaners.
Coming Soon! The Terminator.
HOURS: Mon.-Sat. 10 a.m.- 7 p.m.

First State Bank
OPEN YOUR IRA NOW!
✓ Immediate Tax Savings
Your IRA contributions are fully tax deductible. Pay less tax and keep more of what you earn.
✓ Tax-Deferred High Interest
Your IRA earns a market interest rate and is tax deferred until withdrawal.
✓ Retirement Security
Your contributions plus earned interest grow rapidly to help assure retirement security.
DEADLINE FOR YOUR 1984 IRA CONTRIBUTION APRIL 15, 1985
FDIC
Lobby:
Monday-Thursday 9:00 am to 3:00 pm
Friday 9:00 am to 6 pm
Drive-In:
Monday-Thursday 7:30 am to 5:30 pm
Friday 7:30 am to 6:00 pm
Saturday 8:00 am to 12:00 noon
First State Bank
900 Main Street • Bandera • 512/796-3014

Texsheen LINGERIE
PASTEL PUFFS
Just the slightest hint of stripes accents these youthful favorites of cool, embossed 50% cotton/50% Fortrel polyester. These styles are trimmed with white eyelet lace and softly contrasting piping for a look reflecting the softness of spring.
CAMISOLE
Soft collection of nylon satin tricot lavishly with matching Levers Lace medallions.
HOSPITAL GOWN
Boyle's Dry Goods
Mon.-Sat. 9-6
Main St. Bandera, Tx.
796-3861

Bunker Engineering
CIVIL ENGINEERING — LAND SURVEYING
(512) 249-3557
613 South Main
Boerne, Tx. 78006
38-4tc

When You're In Jail You Need Bail!
Statewide Bail Bond will help.
If you call Harvey Sab at:
512-796-4646, Bandera, Tx.
39-3tp

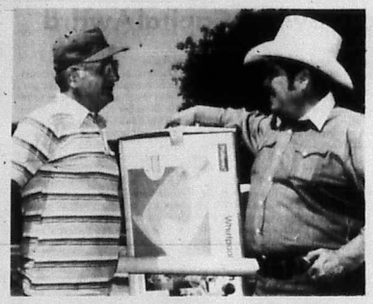

Optimist auction chairman Al Heep, left, tells Optimist Buddy Thompson that he should buy the donated whirlpool to relax his feet after they spend athe day Saturday, April 27, conducting the second annual Optimist Club Auction.

Fast pace expected at Optimist's auction

There is no excitement quite like that generated by lively bidding at a fast moving auction. People who find items that they "just can't live without" set a fast pace for the auctioneer. Joe Walters will keep this pace at the second annual Bandera Optimist Club Auction to be held at the American Legion Hall in Bandera Saturday, April 27, beginning at noon.

Al Heep, auction chairman, said this week that Bandera County merchants and individuals have been very generous donating merchandise for the club fund raiser.

Proceeds from the auction go to the youth fund of the organization to help finance programs for the betterment of young people of Bandera County.

The large project for the club this year is construction and equipping a youth recreation park located on Eleventh Street directly behind the Bandera County library. Basketball backboards are soon to be installed so that the area can be used while landscaping and other play equipment is being put in place. Plans call for the park to be operational by early fall.

Artists to share pot luck

The Bandera County Artists will share a pot luck supper prior to their meeting on April 16. The talented group will meet at 6:30 p.m. at the First State Bank community room.

Bandera claims oldest active vet

Last week the Bulletin ran a story in the Lakehills section saying Glenn Stufflebean, 87, of Lakehills was believed to be the oldest active World War I veteran in the Hill Country.

It was called to the Bulletin's attention this week, however, that O.J. Clark, 93, of Bandera is still an active member of Veterans of Foreign Wars, the Bandera American Legion Post, and Disabled American Veterans.

He also still does his own gardening.

Board re-elects Thomas Keese

Bandera School board president Thomas H. (Bub) Keese Monday swore in newly re-elected trustees Richard Evans and Charlotte Salzman and the board unanimously went along with Eddie Jon Ryan's motion, seconded by Salzman, to retain the same officers on the board as previously. They are president, Keese; vice president Evans, secretary Patty Adamson, and assistant secretary Katie Ruede.

So far only three teachers have handed in resignations to be effective at the end of the 1984-85 school year. Charles Blucher, Pat Larson, and Virginia Brien's resignations were accepted by the board recently.

School superintendent Dr. Ron Caloss said they do expect more resignations before the school term ends in May. The trustees have approved compensation recommendations for 60 classroom teachers (football and athletic coaches included), one guidance counselor, one school nurse, two ECIA Chapter I teachers, five special education teachers, one librarian, seven teachers' aides, 11 office staff members, three transportation employees, 15 cafeteria personnel, and 13 maintenance employees.

The only board member opposing the compensation recommendations was Evans. He said he wasn't opposed to retaining any personnel, but he was opposed to the compensation recommendations in some cases. Discussion on the recommendations was held in executive session and specifics were not made public. The board commended Charles Purdy, tax collector for the school district on having collected $1,161,000 in taxes to date, at this time last year tax collections were at $800,000.

Purdy said about 90 percent of the taxes have been collected. Of the tax report Keese said, "It looks very good, as always." Ryan commented, "taxes used to be our number one problem, but not any more." Purdy said he's pleased with the job the attorney in Austin is doing collecting delinquent taxes.

The board gave assistant superintendent Ted Dockery the OK to proceed with contracting to have the gym floor at the junior high school redone during the summer vacation period. Also, he was told to proceed with talking to an engineer regarding the leaky roof over the high school library.

Caloss pointed out that the $19,083 bill for financial advisory services on the 1985 bond from Rotan Mosle Inc. was well below the $25,000 estimated.

Bandera County 25 years ago

By Lila MacMillan

The Future Farmers of America's upcoming annual rodeo was announced in the 1960 edition of the Bulletin. Rodeo officials promised it would be a rough and tumble time, filled with lots of spills and thrills. There were eight planned events: steer riding, calf roping, barrel races, ribbon races, saddle relay, double mugging, wild goat milking, and a calf scramble.

A barbecue supper was to precede the event.

In the Medina news Ernest Mayfield, son of Mr. and Mrs. E.D. Mayfield, was named to the dean's list at Southwest State University in San Marcos.

Harold Brooks Jr. was issued the first library card and was the first Bandera County resident to check out a book from the bookmobile. On its first stop in Bandera, the Bookmobile had over 200 books checked out. The new service was brought in to Bandera County through the efforts of the Texas State Library and the Bandera County Commissioners Court. The service was to be free for the first year.

-The bookshelf-

Videocassettes at the Library

You no longer have to wait for all your video needs at the Bandera County Library. We are now on a video circuit which insures us eight videocassettes each month to be checked out directly from the Library.

These may be checked out for a three-day period on a first come-first served basis. There will be no reservations or renewals allowed so that the maximum number of patrons will be able to make use of the service. There is no charge for the circulation of the cassettes.

Some of the titles on hand at this time are "Adam's Rib" with Spencer Tracy and Katherine Hepburn; "Cool Hand Luke" with Paul Newman; "Key Largo" with Humphrey Bogart and Lauren Bacall; and "Oh God, Book II" with George Burns.

In addition, we are still able to book titles from the San Antonio Public Library collection as well.

Check out our Gardening section for ideas on planting, pest control and soil management and browse our seed and equipment catalogs. —Dr. Jimmie Hughey
Librarian

-City-

(Continued from Page 1A.)

streets on weekends, but took no action pending additional study into such matters as insurance requirements and licensing.

"I think it's a good idea and I think the other members do too," said Tobin. "But the main concern is safety."

Council members will study San Antonio's ordinance on the subject and others and consider Lancaster's request anew next month.

They also voted to hold a work session on May 27 at 7 p.m. to delve into the questions of new zoning ordinances, building codes and long-range planning.

Mayor Bob Cowan said the council would try to put together a planning task force of citizens and a building and zoning commission to involve more citizens in these nagging city problems, a move supported by Adamietz and Tobin but opposed by Scheele.

"I don't think our town is so big that we need a task force or a zoning and building commission," said Scheele. "Those are the council's responsibility, and we've been a-draggin' our feet too many years talking about it but not doing anything."

Scheele had earlier called for quick action on proposals to ban the moving of structures into or within the city and setting a minimum size on building lots in the city.

He also proposed an ordinance requiring that the value of any new residence built in the city be at least nine times the appraised value of the lot on which it is located, but the constitutionality of such a move was questioned.

"You're getting very close to violating people's constitutional rights when a government tells people they have to have certain sized houses," commented city attorney Terry Mason.

The council also stiffened its opposition to providing water or other city services to persons outside the city limits by prohibiting such an extension of services to everyone except a few individuals who already have made arrangements with the city.

A year ago the council voted to give service outside the city limits "only with city approval." Monday they approved a motion by Scheele saying that no one outside the city will be extended service.

They also changed the fee charged out-of-city residents who now get city water to $12.50 per month. They had been paying from less than $1 to $20 per month, depending on the value of their home.

They also voted to lock the gates at the city's sewer plant and to require septic tank pumpers to get a permit from city hall, at $25 per load.

Time To End The Pipe Creek EMS Conflict!

1. This hassle between two groups within the Pipe Creek EMS Chapter & between the County officials has just about destroyed the local EMS Chapter. At this moment we have only 5-6 EMT's still active, the EMS ambulance still sits in an open field, often in rain and mud. Over $3,000 raised by an auction for the EMS building is tied up and the ambulance response time to emergencies has increased considerably. Our volunteer EMS & Fire Department are the most valuable functions in a community such as ours because our homes and our lives depend on their efforts in most emergencies. When one of these starts to crumble, it's time for the citizens to find out why and do something about it.

2. Let's face the facts. There are always two sides to any argument. In the past few weeks we've heard only from one side by articles in newspapers and by information passed to the news media in San Antonio. This action has only caused embarrassment to our county and has received no noticeable support. Personal discussions with active and a couple of inactive EMT's disclosed that there was considerable conflict and disagreement between two groups within the Pipe Creek EMS before Judge Curbo was involved. When this come to a head and was presented to Judge Curbo, he was placed in a position where he had to make a rough decision. This resulted in the first group being relieved as active EMT's. Due to another incident or misunderstanding, the second group demanded further legal action against the first group who had been relieved. The judge apparently thought it best to let the dust settle so when this group didn't get their way, they quit. This left the community with only 5-6 EMT's.

3. The main issue in this whole conflict between a few EMS personnel and the county officials is how the EMS is to be run and who's to run it. As taxpayers we have to accept the fact that elected officials who appropriate tax money must also insure that it is used properly. The EMS is a tax funded operation. The disagreements involved in this EMS problem concern the control and operation of the EMS only. The medical training, policy and medical procedures are handled separately.

4. The Pipe Creek EMS Chapter is just one part of the EMS team. To operate as a team, spread throughout the county, the unit must have centralized control and direction. Each chapter must be supported by others when major accidents, breakdowns, or other disasters occur. We have heard discussions about incorporating the EMS however most of the citizens don't even know what this means and don't seem to care. Their concern is that we have an efficient, well-managed EMS system to help when emergencies occur. The Pipe Creek Community has always appreciated the dedication and assistance of all volunteers in EMS and our Fire Departments and will continue to support them anyway they can.

5. The following actions are recommended so we can rebuild our EMS chapter, build our EMS Building and move ahead.

A. Discontinue further legal action between those involved. No one will win and only the community will lose.

B. Encourage those EMT's who can work as team members to return. Their training and experience is too valuable to lose.

C. Permanently release those who cannot participate and contribute to the team effort. Consideration of others, cooperation and ability to compromise is a must in any type of operation.

D. Appoint a committee of active Pipe Creek EMT's to recommend a site for the EMS Building, basic building plan, estimate cost, etc. This should be submitted to the county officials for approval and fundings.

E. Return the $3,000 plus, to the active EMT Chapter or to the EMS financial secretary so that construction can begin upon site selection.

6. If those involved are concerned about their community, this problem can be settled with a little understanding and compromise. Bandera County has been very fortunate because many of us remember when there was only one ambulance for the county. Now we have 5 EMT Chapters and 4 Ambulances. Maybe soon we can secure one for the Tarpley area.

7. The community of Pipe Creek owes a special vote of appreciation to the 5-6 EMT personnel who remained active and kept the local EMT Chapter alive. The strain of such long stand by hours can only be endured so long. Volunteers are urgently needed. Please call Mrs. Ellie Densford, 535-4632.

8. Another special vote of thanks should go to the active and inactive EMT members who donated so much time and effort in the past to train others, secure the ambulance and other needed equipment, rebuild and maintain the equipment and still aid their community. Unfortunately some of our best, skilled EMT's were involved in this controversy.

Bill Studstill, Family, Relatives & Others.
40-1tc

If you haven't been to Bandera Feed & Garden Supply, you haven't been to Bandera.

STAKES WINNER HORSE FEEDS



Your complete Lawn, Garden and Horse Supply center in the Hill Country area.



Bandera Feed & Garden Supply, Inc.
1203 Cedar St. Bandera, Texas 78003
796-4539



Mr. and Mrs. Hilmer Haegelin

Haegelins publish history book on family

When Mr. and Mrs. Hilmer Haegelin of Hondo began accumulating information for his family history, they started in Castroville. They believed Castroville was where the family in Texas had its start. Eventually their search brought them to Bandera County, however.

There, Margaret Haegelin says, to her amazement, she discovered Haegelins they didn't even know existed.

One of the daughters of the original couple, Alexandrina Haegelin, kept eluding them she said. She seemed to have vanished completely. While going through some cemetery records in Bandera at the library, they found her. Mrs. Haegelin said she had married a Joseph Haby, and the two of them are buried on a family ranch on the Seco near Utopia.

The book follows several generations of the family and contains many photos of Hilmer and Margaret Haegelin's family, from their great-grandparents to their grandchildren.

They spent three years doing extensive research to obtain the information for the book.

PTO to elect its officers at final meeting Tuesday

Officers will be elected Tuesday, April 16, by the Parent-Teachers Organization in the final meeting of the school year.

Coach Lynn White and several elementary classes will demonstrate exercises and equipment used in the school's new physical education program.

The program uses various techniques to develop both the left and right hemispheres of the brain, said PTO spokeswoman Alice Lundblad. "The concept has proved directly beneficial to classroom attentiveness and coordination, and it increases retention and improves reading, handwriting and eyesight.

The project committee will also present for membership approval their recommendations for the use of the funds raised by the PTO.

The April 13 "Western Wonderland" school carnival is one of the group's fund-raising activities. This western carnival will be held at the elementary school Saturday, April 13, from 3 p.m. to 7 p.m. The entire community is invited to join in the fun and games and sample the delicious foods. "Come dressed western," Jacque Hurst, chairwoman of the event suggests.

Subdivision's roads irks residents

"We were all told this road would be properly fixed when we bought our lots in River Bluff Ranch," said Beth Clement one of the property owners. "After three years of promises when the work was finally started, improper repairs made them worse," she said.

Another resident in the attractive development located off FM 1283 between Pipe Creek and Lakehills, Evelyn Herrera, said her vehicle skidded on the mushy surface and went off in an embankment recently. She said she normally drives her kids and neighbor children to the school bus stop on FM 1283 because the school buses won't travel on the developer's road.

In a letter to the editor on March 21, Clements said "anyone attempting to drive the road needs to be warned the road is dangerous when wet." She said present attempts by the developer to repair the road and bring it up to county standards have made it worse.

Another resident, Marilyn Heinen said she has written to the developer, Dr. Calvin Wallace of Corpus Christi, on two different occasions. She said in December 1983 she and other residents had petitioned the county commissioners to have something done to bring the road up to county specifications so it would qualify as a county road and be maintained by the county.

In commissioners court Monday, commissioner Jim Russell brought up the matter, and said he had been in contact with Wallace and that the developer assured him that the road would be worked on.

The Bulletin contacted Dr. Wallace in Corpus Christi, and he said they were working on the road, but that the recent showers have slowed down the work process. He said he had warned the residents on the road that the clay-like substance would make the road slippery until the contractor could get the caliche and rock road base covering over the clay. "The work should be completed within 45 days, weather permitting," the doctor said.

Clements says pressure from several families has apparently made the developer mad, and all work what little there was, has completely stopped. She said her parents, who also live in the subdivision, could not get out the road for two days after a heavy rain.

"What would happen if they needed medical attention?" She feels it is highly unlikely that an ambulance could drive on the road if it is wet.

Tony Gentile, another resident said, "we hope and pray to get up the hill when it's wet."

Junior Heinen said, "If you don't stir up lots of water, it goes stagnate." He said everyone just keeps promising to do something about the road, but it gets worse and now the developer is mad and nothing's being done.

Only a few of the residents the Bulletin talked to own four-wheel drive vehicles. They say they were promised the road would be brought up to county standards by December 1984, and they're still no better off than they were three years ago.

Wallace denied he told the residents that the road would be brought up to county standards by December 1984. He said before the road can be taken over by the county for maintenance other requirements such as population per mile has to be established.

Bob Cowan to address local AARP

The regular session of the Bandera Hills chapter of American Association of Retired Persons will meet at the First National Bank Board Room at 2 p.m. Wednesday, April 17.

Mayor Bob Cowan has promised to forecast the future of the city of Bandera, in the light of past history.

The AARP Nat'l President and executive director implores every Older American to write both U.S. senators before April 17 (just U.S. Senate, Washington D.C., 20510) saying, in effect, "As older Americans, we are greatly disturbed by proposals to cut Social Security and health care benefits. We urge you to look closely at the real causes of the deficit."

Local president Davis May, reminds the chapter's officers and committee chairman of the training session at the Holiday Inn in Kerrville, from 9 a.m. to 3 p.m. on Monday, April 29. In spite of the conflict with the second day of the Grand Opening of the Silver Sage Corral, he hopes for a good attendance.

Roofing Mansfield Park arena among alternatives eyed

Consideration is being given to covering Mansfield Park's storied rodeo arena, Dr. Conrad Nightingale told Bandera County commissioners Monday, though chances are they will revise plans for the proposed show barn to accommodate horse shows and indoor rodeos.

Dr. Nightingale and Telvy Robbins appeared before commissioners court Monday to ascertain whether the commissioners would oppose either plan.

While commissioners appeared to favor revising the plans to accommodate an unobstructed area 120 feet by 200 feet, they said they would not object to either plan.

The Bandera County Junior Livestock Association is the primary group involved in the construction of new space to house the annual livestock show, which will also be suitable for other events.

Original plans of the BCJLA call for three 60-foot spans with supports in the middle of the building. Those supports would make the facility unsuitable for many events, including indoor rodeos and many types of events for horses.

Nightingale said Horses of Bandera, Inc., a newly-organized group of horse lovers, said they would assist in raising additional funds for the facility if plans were revised to accommodate most type of horse-related events.

He said the estimated cost of the facility originally planned was $80,000 and that a larger building without supports could be constructed for a cost of about $90,000.

The estimated cost of covering the existing rodeo arena at Mansfield Park was estimated at a little more than $200,000.

Rodeo queen

Amy Crain of Pearsall, granddaughter of Esther Everett of Bandera, will represent the Uvalde Youth Rodeo Club as its queen during the Texas Teen Rodeo Pageant June 5-10 in Fort Worth.

She was crowned queen of the Uvalde club in competition last week. Tied for second runner-up in the competition was Amy's older sister, Dawn.

They are the daughters of Bill and Diane Crain of Pearsall.

Utility bill assistance

Some Bandera County citizens might be eligible for assistance in paying utility bills if their household income is low and energy to heat or cool your home has been shut off or a termination notice has been received.

Maximum income to be eligible is as follows: 1 person $415 monthly, 2 people $560, 3 people $705, 4 people $850, 5 people $995, 6 people $1140, 7 people $1285, and 8 people $1430.

Country Fiddler's Contest
United Fiddlers' Association, Inc.
American Legion Hall/Bandera
Saturday, April 13th.
1:00 p.m. till ?



HOT DOGS
TAMALES
NACHOS
BEVERAGES
796-8810
Cowboy Capitol Special Performance Old Style Country Fiddling Concert. Everybody Join In The Fun!!

After Easter Sale!
Spring Dresses
Coats
Sportswear
Now 1/3 Off.
See all the new fashions for summer.
The Vogue
223 East Garrett St.
896-0550
River Oaks Shop
896-3722
Kerrville, Tx.
40-1tc

Spring Special!
These Spring Service Specials are just the thing to save you money and assure you of quality Chrysler service. And they're proof of our dedication to giving you the best possible service at competitive prices. Take advantage of them while you're here.
mopar CHRYSLER CORPORATION GENUINE PARTS

LUBE, OIL/FILTER CHANGE
Car $12.95
Truck $12.95
Includes: *New Mopar oil (up to 5 qts. cars/6 qts. trucks) *New Mopar oil filter *Complete chassis lube *Check fluid levels/battery.
CHAPARRAL CHRYSLER-PLYMOUTH-DODGE
Present coupon(s) when order is written. Offer expires May 17, 1985. Cannot be used in conjunction with any other service coupon program offers.

AIR CONDITIONING SERVICE SPECIAL
$10.50
*Inspect components for leaks.
*Test A/C system performance.
*Up to 1 pound refrigerant (Additional parts/labor extra)
CHAPARRAL CHRYSLER-PLYMOUTH-DODGE
Present coupon(s) when order is written. Offer expires May 17, 1985. Cannot be used in conjunction with any other service coupon program offers.

CHAPARRAL CHRYSLER-PLYMOUTH-DODGE
Monday through Friday 7:30 - 5:30
823 North Main St.
Boerne, Tx. 78006
(512) 249-9566

Your Air Conditioner Has Feelings, Too



Save 20% Through April 26.
Neglect your air conditioner now and it could make life tough for you later.
As your independent Lennox dealer, we're specially trained to offer a program called Planned Service.
For a minimum charge, we'll clean, adjust and lubricate your air conditioner. So all summer long it'll run smoothly. With fewer problems. And lower cooling bills.
And when you're a Planned Service customer, you get preferred status if immediate service is ever needed.
Call today. Because if you make life for your air conditioner more pleasant, just think what it'll do for you.
PS PLANNED SERVICE LENNOX
Air-Con Mechanical Contractors
796-4310
David Heep/Owner

Bandera is a unique community.
That's why we at FIRST NATIONAL BANK don't offer just ordinary banking services.

- At FIRST NATIONAL we offer 8 different checking accounts, we have one that will suit a college freshman or a Bandera businessman, or a retired government worker. We have one to fit your banking needs.
- At FIRST NATIONAL we offer a unique loan program that provides low interest loans for any Bandera businessman who wants to repair, remodel, or build facades on his store reflecting Bandera's "western or pioneer heritage."
- At FIRST NATIONAL decisions made on your financial requests are made by officers within our staff.
- FIRST NATIONAL'S board of directors are involved and active members of the community of Bandera.

Community concern and community involvement—that's the difference at FIRST NATIONAL BANK.

FIRST NATIONAL BANK
MEMBER FDIC
207 Main St. Bandera, Tx. 78003 796-3711

Pipe Creek

751-2586



Anne Chapman and Dominick Vercieglio show off the buckles they won at the Bexar County Sheriff's Mounted Posse Charity Horse Show recently. Vercieglio won 3 halters recently at the Charity Warm Up Show.

Little League's ready to play

The two Pipe Creek minor league teams will face each other at the new baseball diamond in Pipe Creek this Saturday morning at 9 a.m. Coach Keith Mansfield said this will be the first game of the season and the first game played on the new diamond. Everyone is invited to come out.

Coffee Shop reopens

The coffee shop in the Mansfield Center has reopened now. It is under the management of Shirley McMullan.

Keith Mansfield says they will be serving three meals a day, and he hopes everyone will stop by. A lunch special will be served on Sunday.

Health Fair to be held April 21

The annual Kerr County Health Fair will be held Sunday, April 21, at the River Hills Mall.

This fair drew over 1,000 people through its exhibits last year, and organizers are hoping for another big crowd in 1985, according to Jerri Ray, Kerr County Extension Agent.

The Fair is sponsored by the Texas Agricultural Extension Service and the Kerr County Commission on Aging for residents of Kerr, Bandera, Kendall, Kimble, and Real counties.

Crisis Council would love to get volunteers from county

The Hill Country Crisis Council is holding a benefit luncheon Friday, April 26, at the Y.O. Ranch Hilton in Kerrville to hear state Attorney General Jim Mattox and Bexar County District Attorney Sam Milsap Jr.

The crisis center serves Bandera County and other counties surrounding Kerr County, said Jeff Rosenburg, the group's co-coordinator. The other co-coordinator is Betty Funk, a resident of Bandera County who lives south of Camp Verde, Rosenburg said.

The center is looking for volunteer workers from Bandera County, Rosenburg said. "We'd love to get some volunteers from this area," he said.

Persons interested may call 257-2400 for more information and to find out about the group's training session. Trained volunteers operate a 24-hour crisis hotline, he said.

Their activities are particularly dedicated to the issues surrounding domestic violence and to assisting victims and their family members discover alternatives to violence, Rosenburg said.

The benefit luncheon on April 26 will be at noon and pre-paid reservations at $15 per person are necessary. (Box 748, Kerrville 78029).

Around The Lake

By Lila MacMillan

Elections are now over for school trustees. Lakehills was well represented on the ballot. Incumbent Charlotte Salzman, and new candidates Raymond Popham and Si Turner are all well known in our community. The only remnants of the election are the campaign posters that remain on utility poles along the main traffic routes through Lakehills.

Hermann Sons Easter Egg Hunt on Saturday drew 40 youngsters from the area. Sgt. Millie Schenkat said there were plenty of eggs to go around. Sgt. Millie recruited Kim Schelb, Natalia Cowley, Dawn Cowley, Johnnie Nordlund, and Clay Cowley Saturday morning. They boiled, dyed, decorated, and hid the eggs for the eager hunters. "The older kids had more fun hiding the eggs than the wee ones had finding them," said Sgt. Millie.

Of course, we all know Sgt. had more fun than anyone.

It's certainly nice to know that the youth group at the Methodist church will be giving a car wash. It's the one project the boy scout troop had going before it disbanded. Many folks in our community have missed the car washes since the scouts turned in their towels. Let's hope this group will be as faithful as the scouts were in carrying out the project.

Robin Peck is reported to be doing nicely after undergoing surgery this week. She was released from the hospital last week, but returned this week. Her mother, Peggy Ashmore says she should be home for good real soon and back to school.

There's a new cup at Cedar Point Landing. It's for donations to buy a new hat for Butch Nations.

Christa Elliott and Betty Seabold were honored with a birthday celebration at the landing recently. The 50 guests in attendance enjoyed, ham, turkey, covered vegetable dishes, a beautiful array of desserts, and music for dancing by the Ace Tones. Guests were from Mico, Rio Medina, Lakehills, Uvalde, and San Antonio.

Although the weather Easter wasn't all warm sunshine, traffic was still heavy all around the lake. Most businesses that were open on Sunday reported business was heavier than usual. Paradise Canyon below the Medina Dam was full up, as was the old state park in Lakehills, and many other places on the water.

Many families from San Antonio packed up their Easter dinner and brought the family out for an afternoon at the lake. Half the pleasure was seeing the wildflowers along the roadways as they drove out from town.

Thank You

Thanks to those who supported me in my campaign for City Council. I plan to stay involved, and hope you all can do the same for our great little town.

Cal Chapman

40-1tp

Graduation
Mother's Day
Jewelry, Small Gifts
Belt Buckles.
Come See!
Reasonable Prices.
The Coin Shop
M & W Sales
Next to Ken's T.V.
1103 Cedar St. 796-8352

Make us FIRST to serve your insurance needs.
1ST SECURITY INSURANCE AGENCY INC.
Randy MacNaughton — Manager & Agent
Insurance To Fit YOUR Needs.
•COMMERCIAL •AUTOMOTIVE
•RESIDENTIAL •LIVE STOCK
796-3705 206 Main St. Bandera, Tx.
41tfc

BETTER RATE SASA IRA'S

At SASA, saving money for retirement can be a very lucrative investment. You'll get a deduction on your taxes. Plus, your investment will continue to grow tax-deferred until retirement.

18-MONTH VARIABLE RATE IRA—11.25%
From now until April 15, 1985 you'll earn a special rate of 11.25% on this IRA plan. After April 15, the rate will never be less than the 26-week Treasury Bill Discount rate plus 1.25%. The minimum opening balance is $100 and you can make additional deposits ($25 minimum). So you'll earn a high return now and have flexibility later.

18-MONTH FIXED RATE IRA CD—10.50% (EFFECTIVE ANNUAL YIELD 11.071%)
This IRA plan offers you the security of a fixed rate plus continuous compounding. However, you must open the account before April 15, 1985 (minimum opening balance is $100). You can make additional deposits ($25 minimum) and still get the same fixed rate until maturity in 18 months.

24-MONTH FIXED RATE IRA CD—11.00% (EFFECTIVE ANNUAL YIELD 11.627%)
With this IRA plan, you get security and continuous compounding for two full years. You must open your account before April 15, 1985 and the minimum opening balance is $100 (no additional deposits can be made to this account).

The plans featured here are just some of the many IRA accounts SASA offers. Pick the one that's best for you. And see why a SASA IRA is one of the best investments around.

SASA *Anything is possible*
1405 Cypress Street, Bandera, Texas 78003 • 512/796-3021 • Member FSLIC
San Antonio Savings Association • W.W. "Bo" McAllister III, Chairman • An Equal Opportunity Employer M/F

Daily Hours:
Mon.-Fri.
8 a.m.-8 p.m.
Saturday
8 a.m.-6 p.m.

BANDERA COUNTY TEXAS
RATHKE MOTOR COMPANY
COWBOY CAPITAL OF THE WORLD

1400
Cypress St.
Bandera, Tx.



8.8%
Financing.
Cavalier
America's #1
Selling Car.
(4) In Stock.

Astro
Passenger
Van.
HERE NOW!





1985
Silverado PU
LWB, V8, AT, Air, PS, PB, Tilt & Cruise, P/wind. & locks, AM/FM Stereo, Rally Wheels, Etc. Stock # 617.
$10,596
Plus T.T. & L.

Used Cars & Trucks (Free 12 mo., 12,000 mile warranty.)

'82 Chevy ½ Ton Van. Front seats, (6), Std., AC, PS, PB, AM/FM Stereo, Low Miles. **$6,975**	'84 Chevy ½ Ton Short Narrow Bed, V8, AT, Air, PS, PB, AM/FM Cass., Tilt & Cruise, Low Miles. **$8,975**	'84 Chevy ½ Ton LWB Silverado PU, V8, AT, Air, PS, PB, Tilt, Cruise, AM/FM & More. **$9,175**
'83 Camaro Spt. Coupe V6, AT, Air, PS, PB, AM/FM Cass. **$8,975**	'80 Datsun 810 4 Dr. Std., Air, PS, PB, Tilt & Cruise, AM/FM, Low Miles. **$3,975**	'81 GMC ½ Ton PU LWB, V8, AT, Air, PS, PB, AM/FM Cass. Good Work Truck. **$3,975**

GMAC FINANCING AVAILABLE.

After 5 p.m. wrecker service at 796-4390
Bandera 796-3703 Kerrville 896-8848

GM QUALITY SERVICE PARTS GM
GENERAL MOTORS CORPORATION
Keep That Great GM Feeling With Genuine GM Parts.

Medina

Tootie Mayfield 589-2491
Ellen Walker 589-2697

District track meet

Medina District Track Meet will be held on Thursday, April 18.

Easter visitors

Mrs. Roy Bonnet's weekend visitors were her daughter Lola Chipman, Lola's daughter Ruby Williams, three children and a friend, all of Kerrville, and son Carl Bonnet and wife of Austin, daughter Phyllis and husband Robert Doss and son from San Antonio.

Holly and Heather Pittman had their dad Bob Pittman of Arlington, visiting with them for a few days last week.

Barbara Walters and family had as their Easter weekend visitors, her mother Marilyn Blansett of Irving and her brother Mike Blansett of McKinney.

Out of town

L.G. and Bobbie Keese and son Chris spent the weekend in Del Rio visiting with Bobbie's brother, Linden Mayfield.

Andy and Ruth Whitley spent last weekend in San Antonio. Andy's son-in-law, Wayne Vannes, who is a district manager for Prudential Insurance Co., is being transferred from Duluth, Minn., to Houston.

Also Andy's grandson and family, the Brent Vannes, were visiting from Georgia.

Bodie and Dutch Holliman have returned from a three- or four-day trip of fishing, relaxing and visiting at Del Rio. Dutch reported they didn't catch any fish, but sure enjoyed relaxing and reading.

Easter weekend guests of Buddy and Nora Ann Hubble were Richard, Frances, Brett and Karla Kaiser; Gene and Elaine Snell; Terry, Paxton and Heather McDonald; Henry, Chula, Melissa, Luke and Levi Hubble, Gail, Dona and Casey Evans, all of Kerrville; Gerald, Carol, Melody and Becky Bronstad of Jourdanton; Kent, Jackie, Cody, Cully and Ryan Doyle of Rusk; Rocky Hubble and Linda Johnston; Mrs. Nora Finger and little friend, Justin of Hondo; Mac and Melinda Joiner and Leo Hubble of Bandera; also John E. Fee and Mrs. Bula Edwards of Medina.

Sons Robert and Carl and their families were unable to be there. They were the only children missing for a day of fun and barbecue.

Vernon and Florine Williams' home was a very busy place this weekend, with their children and grandchildren. Steve Williams of Ozona, Buddy and Glenda Blair of Kerrville, Gloria Woods, Betty and Chris of Yorktown, Arlen, Linda and children had Easter Sunday dinner with the family.

Sunday morning Tootie Mayfield went to Purple Hills Nursing Home to pick up her aunt Ruby Sides and took her to Sunday School and church with her in Medina. They had lunch at Ellen Walker's, as did Carl Walker and a cousin, Mary Kuhle of Seguin. Mary spent the weekend with Ellen.

Easter weekend guests at the home of Inez Mayfield and Maya, were Jerry, Jean and Roddy Mayfield of Fredericksburg, (Roddy goes to college in San Marcos), Mrs. Ellis of San Marcos, Mr. and Mrs. Larry Kirk Sr. of San Antonio, Les Mayfield, Mr. and Mrs. Gary Stokes and children, Holly and Colin Kirk of Austin, and Larry and LaNell Kirk. Everyone also visited with Larry and LaNell.

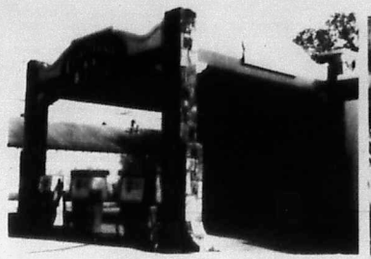

New signs identify new business

New businesses serving Medina

Barbara Walters, who owns the Medina Phillips 66 station has added two new services to the Medina and surrounding area.

Hill Country Fresh Cleaners provides dry cleaning and laundry. Clothing is taken every day and it takes 2 or 3 days to return.

Moto-Photo offers film and film developing, with two- or three-day service promised.

Birthday

Last weekend, Buddy and Elayne Mills hosted a birthday party for Elayne's mom, Frieda Walker, at their home. Those helping to celebrate were Mr. and Mrs. Leon Mills, San Antonio; Ana Chalin, San Antonio; Clay and Leigh Walker, R.L. and Billie Walker, Carl Walker, Debbie Walker of Austin, Charlie Walker of Farmer's Branch, Ellen Walker, Mary Kuhle of Seguin and Tootie.

Larry Mudd of Austin was here over the weekend visiting his mom Niaomi Mudd and grandparents Mr. and Mrs. Charles Smith.

Garden Club sale

The Medina Garden Club will hold its annual sale of plants and white elephants at the Medina Garden Center Saturday, April 20, beginning at 9 a.m.

Funds raised during the sale help finance the activities of the Garden Club which, among other things, provided trees and bushes to be planted along the highway right-of-way near Medina.

Plenty of food and beverages will be available at the April 20 event as well as pies, cakes and canned goods, and, of course, the public is urged to attend.

Members wishing to donate material or help in other ways may call Lu Stokes at 589-2810.



Medina UIL winners, from the left, Chris Keeley, Chris Keese, Wendy Kriedler, Mark Williams, Letitia Huie and Danny Reid.

Two Medina students win first place in UIL events

Chris Keeley won first place in ready writing and Letitia Huie won first in oral reading at the high school academics competition of the University Interscholastic League in Medina last week.

Other Medina students who placed included Chris Keese and Danny Reid, second in standard debate; Mark Williams, second in number sense and fifth in calculator; Letitia Huie, third in prose interpretation; Wendy Kriedler, fourth in extemporaneous informative speaking; Chris Keeley, fifth in spelling; and Danny Reid, sixth in calculator and sixth in science.

FFA awards program to be held May 2

The Medina Future Farmers of America Chapter's annual awards program and banquet will be at 7:30 p.m. on Thursday, May 2, in the Medina School Cafeteria.

DITCHING
*Water Lines
*Sewer Lines
*Septic Tank Systems



HAULING
*Sand
*Gravel
*Black Dirt

DOZING
*Roads
*Excavating
*Land Clearing



Joe Phillips
P.O. Box 226 — Medina, Tx. 78055
(512) 589-2206 after 6 p.m.

Now life insurance that may pay your premium costs for you!

Many people want lifetime protection. But they don't want to pay out-of-pocket premium costs their entire lives.

You can solve this problem with New York Life's special "premium offset" arrangement for whole life insurance.

With it, dividends declared by New York Life are used to buy additional permanent life insurance. After a number of years (usually 8-10), these additions can be surrendered periodically. Their cash value, plus future dividends, can be used to offset the entire annual premium costs of your basic policy.

Dividends can't be guaranteed, of course, but we're proud of our dividend record which goes back more than a century.



NEW YORK LIFE
John B. Swift
Co-located w/Old Town Realty
302 11th Street/Bandera, Tx.
796-4309

OOPS!
MANUFACTURER GOOFS

Due to slight enamel blemishes **Necchi Sewing Machine Company** has just released for sale to the public a limited number of new special 1985 **HEAVY DUTY** Zig Zag sewing machines that are made of **METAL** and sew on all fabrics, Levi's canvas, upholstery, nylon, stretch, vinyl, silk, **EVEN SEWS ON LEATHER!** No attachments needed for straight-sewing, zigzag, button holes (any size), invisible blind hem, monogram, satin stitch, embroidery, applique, sew on buttons and snaps, topstitch, elastic stitch, professional serging stitch, straight stretch stitch . . . all of this and more.

Just set dials and see magic happen without old fashioned cams or programmers. These machines are suitable for home, professional or school room sewing. **25-year warranty. Your price with ad $198, without this ad $429.** Your checks are welcome, Visa, Mastercard and Layaway.

PLACE: Plasters Electronics
410 Main St., Kerrville, Texas.
DATE: Thursday & Friday
April 11th and 12th.
TIME: 9 a.m. to 6 p.m. Thursday, April 11th
9 a.m. to 4 p.m. Friday, April 12th
SPONSORED BY C.C. VAUGHAN CO.

BANK OF KERRVILLE
CORDIALLLY INVITES
CUSTOMERS
and
MEMBERS OF THE COMMUNITY
to an
ART EXHIBITION
By KEESE-SOUTHWEST GALLERIES
APRIL 8th - 12th
BANK LOBBY
9:00A.M. - 3:00P.M.
222 Sidney Baker South Member F.D.I.C.
KEESE-SOUTHWEST GALLERIES

Party Time
Fashions for special occasions



Prom day isn't far away...Hurry for the best selection of designer dresses. Tuxedos available for rental. Order Now!
Linda's of Kerrville
Bridal, Formal Wear & Tuxedos
409 Main St. Kerrville, Tx. 78028 896-1077

The Gingerbread House
905 Main St. Bandera, Tx.
Mon.-Fri. 9-6 Sat. 9-5
796-3616
All Your Party Needs! Available In School Colors...
*Paper Plates *Crepe Paper
*Cups *Name Tags
*Napkins *Balloons
*Streamers *Decorations
Order ahead of time for your large parties.
Communion & Confirmation Cards & Invitations Available.
HALLMARK CARDS

Lakehills

Lila MacMillan — 751-2586

MLBA's annual flea market

The Medina Lake Betterment Association's annual flea market will open at 9 a.m. Saturday morning and promises to have something to delight every bargain hunter. Reservations for tables and outside spaces are still coming in this week, said president Peggy Ashmore.

Elaine Mixon is in charge of reservations this year. She can be contacted at 751-2100.

The snack bar will be open for snacks and drinks throughout the day. Hamburgers are always a favorite of Civic Center patrons. The MLBA is also sponsoring a cake sale in conjunction with the flea market. There's bound to be some real treats to please everyone's sweet tooth.

The Lakehills United Methodist Church will hold its annual plant sale at the Civic Center Saturday.

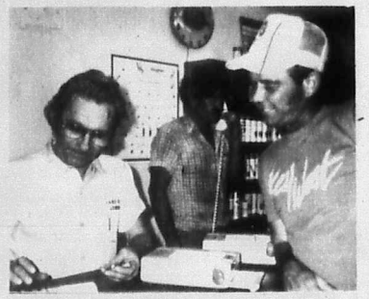

Roger Isbell takes care of a customer while Jim Heidelberg helps another customer on the phone at Lakehills Hardware and Lumber.



Bandera County Chamber of Commerce representatives participated in a ribbon cutting Saturday at the new lumberyard. Representatives were Cal Chapman, Mr. and Mrs. Jack Frazier, Peggy Ashmore, and Donna Mansfield.

Lakehills celebrates grand opening

The Lakehills Lumber and Hardware had its grand opening ceremonies Saturday morning with members of the Bandera County Chamber of Commerce participating in an official ribbon-cutting ceremony.

It was a dream come true for James and Esther Heidelberg. They moved to Lakehills in 1980 from East Texas, and in January 1982 they leased the old lumberyard in Lakehills with a few hardware and lumber materials.

In October 1984 James said they started the new building. He and Esther had ten full time employees by then and they felt the business was bulging at the seams.

Heidelberg said if it weren't for his family, he's sure things would have been a lot rougher. His brother Bud is construction foreman and his son Rick is construction superintendent in his general contracting division. Roger Isbell is the store manager and Esther is office manager and bookkeeper.

The 6,000-square-foot building contains a large display room where one can find most any hardware item they might need. A full line of lumber and building materials are kept in inventory, as well as pumps, tanks, air-conditioners, and filters.

The lumber is kept in the large warehouse area in the rear of the building. It is completely enclosed and weather protected.

By hunting season opening, Heidelberg said he hopes to have a line of firearms and ammunition. He said he has already applied for a permit to sell them, and he is in the process of taking on a full line of plumbing fixtures and supplies. He plans to have a full-time millwork shop for cabinets and trim also.

What does this energetic couple do in their spare time? Jim says Esther will say "Jim's hobby is avoiding things I want done around home." He says, although lately he hasn't had much leisure time, he likes to tinker with ultra-lights and old cars.

Isbell, the store manager, said Jim plays a real mean guitar, bass, and sings. Roger Isbell is well-known himself as a first-class steel (guitar) man.

Esther, like most young grandmothers, enjoys spending time with and doing things for her grandchildren.

American Legion to dispose of flags

American Legion Post 410 of Lakehills will hold a formal flag disposal ceremony on the post grounds at 6:30 p.m. on April 21, said Post Commander Tony Kruse.

He asks that anyone having a worn U.S. or Texas flag contact him or other legionnaires for arrangements to have the flag disposed of at the ceremony.

Kruse hopes many citizens will attend the ceremony to observe the proper way to dispose of unserviceable flags.

LUMC youth group to hold car wash

A free car wash will be sponsored by the Lakehills United Methodist Church youth organization on April 14. The car wash will be held at the Heisler Center on Park Road 37 from noon to 3 p.m. Spokeswoman June Settlemeyer says donations will be cheerfully accepted for the youth of the church.

Recently elected officers for the youth group are president Robin Peck, vice president Kenny Trenklebach, secretary-treasurer Shannon Spaulding, and representative to the administrative council of the church, Casey Trenklebach.

Settlemeyer says the Rev. Joyce Slade is conducting confirmation classes at 4 p.m. each Sunday through May 26. She says there will be a confirmation rally at Mt. Wesley on May 11.

Next business and planning meeting for the youth group will be on April 21 at 5:30 p.m. All area youth are invited to join in.



Area youngsters filled their baskets with Easter eggs and other treats at Hermann Sons Park Saturday.

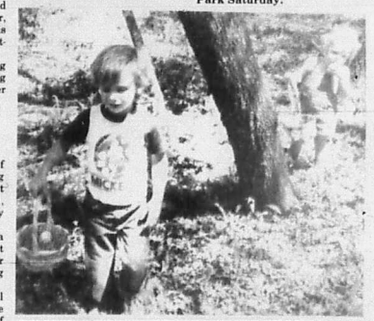

Mobil Mobil
D & H MOBIL
Full Service Gasoline Island
April Special: Free computer tire balance with new Remington Tire purchase.
Remington tires still have a limited road hazard warranty. Quality tires at affordable prices.
It's time to service your automotive air conditioner before the summer heat begins.
Pk. Rd. 37 at 39th Street in downtown Lakehills.
751-2512
Open 7 days a week.

Willie's Liquor Store
4019 Bandera Hwy. at Kooter's Korner
Kerrville, Tx.
No City Sales Tax.
257-2252

OMA'S HAUS
CAKES CATERING
Koenig 796-4427
Koehler 796-3264

Phil's Automotive
Complete auto & truck repair.
24 Hour wrecker service.
Drums & Rotors Turned.
535-4013
Pipe Creek, Texas
Phil Martin

13.50%
TAX-FREE INTEREST
on First Mortgage Revenue Bonds
—and/or—
9.75% TAX-FREE INTEREST
on fully insured, AAA-rated bonds
Learn how YOU can earn these interest rates at a
BUCHANAN & CO., INC.
FREE INVESTMENT SEMINAR
6:30 p.m., Wednesday, April 17
Inn of the Hills
1001 Junction Highway
Kerrville
Complimentary Dinner Provided.
Reservations required.
Call Toll-Free: 1-800-392-4972
If busy, call collect: 0-713-447-6084
Bonds priced at par. Interest earned is free from all federal income taxation. Subject to prior sale or change in price.
I cannot attend the seminar. Please send me the following information:
☐ 13.50% Tax-Free First Mortgage Revenue Bonds
☐ 9.75% Fully Insured, AAA-Rated, Tax-Free Bonds
☐ Other free investment seminars scheduled for my area
NAME
ADDRESS
CITY AND STATE ZIP
BUS. PHONE RES. PHONE
4-815-OE
BUCHANAN & CO., INC.
Suite 680
11811 North Freeway
Houston, Texas 77060
MEMBER: NASD, PSA, SIPC
Investment Bankers
JACKSON / PHOENIX / TUCSON / DAPS / HOUSTON / BOCA RATON / ATLANTA / SAN DIEGO

NEED HELP MOVING?
Call UPTOWN Movers.
We move antiques, appliances, furniture, pianos, etc.
Small or large moves.
Call John Morgan at 537-4473.

Having Us Prepare Your Tax Return Could Mean a Bigger Tax Refund For You!
How? Our low fee is deductible if you itemize – that could mean extra money for you. Come in to our convenient office at
H&R BLOCK
THE INCOME TAX PEOPLE
•905 Main Street •Bandera, Texas •796-3616
Hours: 9-6 Mon.-Fri. 9-5 Sat.
By appt. on Sunday and after hours

HOME HEALTH AND YOU
HOME HEALTH CARE IS DESIGNED AS A TEMPORARY VISIT SERVICE TO ACCOMMODATE RECENTLY HOSPITALIZED PATIENTS AND PATIENTS WITH A SUDDEN RELAPSE IN HEALTH. AN UNEXPECTED CHANGE IN ONE'S PERSONAL HEALTH CAN OFTEN BE A PAINFULLY TRAUMATIC EXPERIENCE, DIFFICULT NOT ONLY FROM THE PATIENT'S POINT OF VIEW, BUT ALSO FOR HIS/HER FAMILY TO ADJUST TO THAT CHANGE. OUR NURSES ARE TRAINED PROFESSIONALS KEYED INTO SPOTTING AREAS OF PHYSICAL AND EMOTIONAL STRESS, AND WILL HELP MAKE THE TRANSITION TO BETTER HEALTH A SMOOTHER ONE.
PLEASE CALL US FOR FURTHER INFORMATION ABOUT OUR SERVICES.
DIVERSIFIED NURSING SERVICES
P.O. BOX 1374
BANDERA, TX. 78003 796-3054

Medicare Supplement Insurance*
It can pay some charges Medicare doesn't pay.
Carolyn Maier, Agent
311 C Main St.
Bandera, Tx.
(Next to Margie's Beauty Shop)
796-3779
Personal Health Insurance the State Farm way!
STATE FARM INSURANCE
Like a good neighbor, State Farm is there.
*Not connected with or endorsed by the U.S. Government or the Federal Medicare Program.
State Farm Mutual Automobile Insurance Company Home Office: Bloomington, Illinois

American Way Business of the Month!
"Shop at the Store with the Eagle on the Door!"
IN THE AMERICAN WAY
Quality and Service You Can Depend On
GROCERY
Boyle's FOOD STORE
796-4393
BANDERA
OPEN 7 DAYS A WEEK
Featured on your AD-A-MEMO-BOARD

Wharton's Dock

John and Betty Ciarlo — 796-3255

A record attendance of over 50 showed up for church services Easter Sunday. The Rev. Paul Flanders gave an inspiring sermon and Marian Birch sang the special music.

Following services, a covered-dish dinner was served, and much getting-acquainted and socializing followed. The event ended with all gathering around the piano for one more hymn of Easter.

Visitors

Jon and Vicki Jones with their two children Joshua and Aaron, the daughter and grandchildren of Wayne and Frances Hildenburg, spent Easter weekend at Wharton's Dock. They all enjoyed Easter services at the Walker Memorial Chapel Sunday morning.

Marian Trout, born in the Belgian Congo who worked in mission hospitals there and is now living in Corpus Christi, has been visiting her sister, Marjorie Birch of Lake Medina Shores. Marian is trying to sell her home in Corpus so she can move here.

Newly-retired Ernest and Emily Lukas of Broadview Heights, Ohio, are visiting Floyd and Mary Portman. Emily is the niece of Mary Portman. The Lukas' are on their way to Anaheim, Calif., to be with their daughter who is expecting her first child.

Catherine Baker of Pipe Creek was here enjoying our Wednesday night bingo.

Terry and Roger Luckey and Terry's wife Levinia paid a visit on Joe and Joyce Sowell. The Luckey's are from Waxahachie and the nephews of the Sowells.

Sick list

It is good to report this week that all our sick friends are slowly recovering.

Jo Baker is getting stronger each day and able to visit with some of his friends here in the area.

Cliff Maston is slowly gaining his strength back and we are all glad to see that.

Ella Byrd called to let us know she is out of the hospital and is feeling much better but awful weak.

Deanie Newman reports that Richard is on the mend; he is very weak but with each day he is getting back to normal. Get your strength back Dick, the Fire Department needs you to help on their big fund raising day.

Other happenings

A community dinner was held at the Copper Lantern on April 6 with a large festive crowd turning out. In conjunction with this dinner a group of friends of Dorothy and Bob Rucker joined in to bid a fond farewell to the Ruckers who are leaving the area for at least one year.

Some people could not believe their eyes when they saw the Bentleys and the Ciarlos walk in for the dinner as these people normally do not go out at night.

Friday night, April, Wayne and Francis Hildenburg entertained Dorothy and Bob Rucker and Bill Rush with a very lovely dinner.

Mary and T. Blakeley announces the birth of a grandson, Tyler Blakeley, born in Houston. This is their third grandchild, but the first to carry the Blakeley name. Of course grandpa and grandma went to Houston to see him. While there, Mary was notified of the death of an aunt in Mobile, Ala. They continued on to Mobile for the funeral.

Harold and Marie Bentley, John and Mary Wells and John and Betty Ciarlo went to the past masters' night at the Bandera Masonic Hall. There was a large group, and they enjoyed a fine dinner followed by a talk on self and home protection by Deputy Robert Hines, himself a past master of a Masonic Lodge in Panama.

The children's Easter Egg hunt on April 6 at the Walker Memorial Chapel was enjoyed by about 39 children.

Saturday, April 13 is the "big day" at the Lakeshore VFD's firehouse. There have been many hours of work already but into the fund-raising day, now to make it a success we need all of you to show up and enjoy the barbecue and bingo.

We want to welcome Beverly A. Galey and son James to our area, they have recently moved into the Medina Hills Harbor area.

John Portman and YoYo Mayorga spent an enjoyable Easter weekend at her home in Helotes. They and her family attended Easter services in Helotes at Our Lady of Guadalupe Catholic Church.

A fine barbecue prepared by YoYo's sons, Max and Mondo, was enjoyed later in her back yard.

Those attending included daughters Mary Lou Wynne, Margie and husband Mike Catugno; son Max with wife Wendy and their son Travis; son Mondo and friend Carrol McGee with daughter Audra and husband Roy; and her parents Mr. and Mrs. McGee; son Johnny and wife Cindy with friends Matt and Wendy, all from San Antonio.

Obituaries

Tom Keese Finney

Tom Keese Finney, 86, of Medina died April 8 in Sid Peterson Hospital in Kerrville. He was born in Denton County, Feb. 3, 1899, and lived in Medina since 1908. He was a member of the Church of Christ.

Survivors include his wife, Dulcie Finney of Kerrville; one daughter, Myra Mae Rudasill of Rocksprings; two step-daughters, Mary LeStourgeon of Medina, Joyce Pauline Ward of San Antonio; two step-sons, Robert Jackson of San Antonio, Jack Jackson of LaPorte; two grandchildren and two great-granddaughters.

Funeral services were held April 10 at Grimes Funeral Chapel in Bandera, with Mr. Olen Cook officiating. Burial was in Oak Rest Cemetery in Medina.

Eunice Murphy

Eunice Clayton Murphy, 81, died April 5 at the Uvalde Memorial Hospital. She was born in Seymour Baylor County July 14, 1903. She married Professor J.W. "Willie" Murphy in Leakey in 1932. She worked at the JCPenney store in Uvalde many years. She was a lifetime member of the Baptist Church.

Survivors include numerous nieces and nephews.

Services were April 8 at the Funeral Chapel in Uvalde with graveside services at Vanderpool Cemetery.

Pallbearers were Jack Chaney Jr., Jack Chaney Sr., Wayne Kilburn, A.W. Clayton Jr., Harold Clayton, and Roger Watkins.

Michael Hoover

Michael Allen Hoover, 27, of Boerne died April 4 in an automobile accident in Kendall County on Highway 46 between Boerne and Pipe Creek. He was born in 1957 in Marquett, Mich.

Survivors include his wife, Sylvia D. Hoover; parents, Jack and Nancy Custer of Universal City; one brother, Leo K. Hoover of Universal City; and grandparents, Mr. and Mrs. Wallie Hoover of Ligonier, Ind.

A rosary was recited April 7 at St. Peter's Catholic Church. Funeral Mass was held Monday at St. Peter's Catholic Church in Boerne followed by interment in the Boerne Cemetery.

Russell Gregory

Russell Clinton Gregory, 32, of Tarpley, died April 7, in a one-car auto accident on the Tarpley Highway. He was born in Beeville, March 5, 1953.

Survivors include one son, Russell Gene Gregory of San Antonio; parents, Mr. and Mrs. R.A. Gregory of Hondo; one sister, Patsy Louise Wimers of Yancey; and his grandmother, Mrs. C.O. Lippard of Three Rivers.

Funeral services were April 10 in the Guinn Horger Funeral Home in Hondo. Burial was in the Oakwood Cemetery in Hondo.

Frederic Collins

Frederic Charles Collins, 74, of Santa Fe, N.M., died April 9, in Santa Fe. Former owner of Collins of Texas of Medina, he has lived in Santa Fe for the past eight years.

Survivors include his wife, June Collins of Santa Fe; a daughter, Cynthia Pedregon of Fredericksburg; a son, George (Jeep) Collins of Fredericksburg; one sister, Josephine Collins of Birmingham, Mich.; one brother, George Collins of Bandera; and five grandchildren.

Funeral services will be April 12, at 11 a.m. at St. Christopher's Episcopal Church in Bandera, with the Rev. Canon A. Nelson Daunt officiating. Burial will be in the church cemetery.

Dimple E. Medford

Dimple E. Medford, 85, of Medina, died April 10 in Purple Hills Nursing Home.

She was born in Bandera, Dec. 21, 1899 and was a member of the Medina Baptist Church.

Survivors include two daughters, Mary Koehler of Medina, and Faye Lewis of Ingleside; a sister, Lena Bruce of San Antonio; nine grandchildren and three great-grandchildren.

Funeral services will be April 11, at Grimes Funeral Chapel in Bandera at 2:30 p.m., with the Rev. Bill Moseley officiating. Burial will be in the Oak Rest Cemetery in Medina.

James Gottschamer

James E. Gottschamer, 53, of Kansas City, Mo., died April 9 at Research Hospital in Kansas City, Mo. He was born in St. Paul, Minn., on Aug. 22, 1933.

Survivors include his wife, Alvina Gottschamer of Kansas City; a daughter, Julie Anne of Saginaw, Mich.; and a son, Thomas, of Kansas City; his mother, Esther Hein of Bandera; one brother, John Gottschamer of Topeka; and one sister, Gloria Anderson of Austin, Minn.

Funeral services will be held April 13 at Calvary Lutheran Church of Kansas City. There will be a graveside service in Jefferson City, Mo., on April 14.

Flea Market !!!
Saturday, April 13th
Lakeshore VFD/Wharton's Dock
A big fund raising day — April 13th.
Bingo 12:30 p.m.
Auction 4 p.m./Drawing 6 p.m.
Bar-B-Q 12 noon to 6 p.m.
Fun and Games for all!
Be There — April 13th, 1985

TOP SOIL
$7 per yard. plus tax.
5 yard minimum.
FREE Delivery
within 5 miles radius off Bandera.
R & M Construction Co.
Jim Russell 796-4757
Tommy Miller 535-4016
PLEASE CALL AFTER 6 P.M.

Horses Of Bandera, Inc.
presents a
Grooming Clinic
April 28, 1985
1:00 P.M./Mansfield Park
Bandera, Texas
Adults $5.00
Children $2.50
Dave Jolin, one of Bandera County's finest show horse trainers, will give an informative clinic for all who have horses. Youth & adult showmanships.
Concession on grounds.

TERMITES ROACHES
Silver Fish, Rats & Mice, Ants, Ticks, Fleas, Scorpions, Spiders, Moths & Other Pests.
LESTER HUMPHREY
Call Kerrville
Collect For Service:
257-3374

YOUR PROM HQ
ORDER YOUR 1985 PROM TUX NOW
AT 1983 PRICES
SEE OUR PROM SPECIALISTS EARLY FOR BEST SELECTION
after Six
LOOK FOR THIS SIGN OF THE PENGUIN
Visit our Prom Headquarters at
WOLFMUELLER'S
Men's Wear
Downtown 257-6037
227 East Garrett Kerrville, Tx.
Across From Post Office

HEALTH INSURANCE
Group or Individual
Joe McMullan sells the best coverage for the lowest cost!
CALL:
Joe McMullan Insurance
796-3726

Need Propane?
CALL HAND.
HAND BUTANE GAS CO., INC.
To Order Gas Call Directly To Our Office
796-4866
HAND BUTANE GAS

AMERICAN WAY
Business of the Month
Shop at the store with the Eagle on the door.
PHARMACY
POLLOCKS PHARMACY
YOUR FAMILY PHARMACY
796-3321
301 MAIN BANDERA
Featured on your AD-A-MEMO BOARD!

Do you know what Schreiner Bank Trust service can do for you?
The experts in the Schreiner Bank Trust Department can help you protect your assets. Ask us about establishing your trust fund, estate and trust administration, land management and retirement. With 115 years of experience in the Hill Country.
WE KNOW YOU BEST
Chas. Schreiner Bank
MEMBER FDIC
741 Water Street Kerrville, Texas

Senior Citizens

By Kay Robinson

By the time this column is in your hands, the Great Clearance and Plant Sale will be under way at the Senior Center. It was to start on Wednesday, April 10. It will continue into Saturday, if anything is left.

A word about the thrift shop, and perhaps the gift shop as well. Complaints have been received that all items that are displayed are not priced.

Two comments: (1) somehow the stick-on prices do slip off (or little elves remove them by night) and (2) donated items do not come already priced, some volunteer must spend time pricing them.

Volunteers are a very precious commodity at the Center, and have many responsibilities, with the needs of people coming first; maybe the very ones who complain might offer to help with this task.

At any rate, this illustrates how the "suggestion box" on the front desk helps the Center to know what bothers its participants. Like a certain radio personality used to say, "Keep those cards and letters comin', neighbors!"

Birthday dinner

What nicer month in which to celebrate one's birthday than April? Its birthstone is the diamond, the symbol of innocence, and it heralds the spring. A poet says "Springtime is like a melody,
Its gayest notes impart
A brand new lease on life again,
Much joy to every heart."

April birthday people are guests at the monthly covered dish luncheon on Tuesday, April 16.

Melodiers

The Melodiers will meet at 5:30 p.m. on Friday, April 19, to go as a group to the Shelton Show Barn in Kerrville for a Mexican dinner served to the State Volunteer Council. Of course they will sing for their supper, presenting their program, "Texas Herstory" for the guests. Those wishing to take a tour of the Shelton Ranch should join the tour at 6 p.m.

AACOG

In a recent article explaining the Alamo Area Council of Government, no mention was made of a very important service it renders Older Americans, through its Senior Advisory Committee.

The staff, Frank Adamo and Barbara Hughes, have been very helpful to the Bandera Senior Center and Silver Sage Corral.

The Bandera representatives, who faithfully attend each monthly meeting, are Bill Hathaway and Kay Robinson.

At the April meeting, Friday, Adamo is scheduled to elaborate on the Committee's functions within the AACOG, and Hughes will report on the "Silver Pages" program, first mentioned in last week's column.

Silver Sage Corral

Uppermost in everyone's mind is the drive to be ready for the Grand Opening of the Silver Sage Corral. As in the childhood game, Hide-and-Go-Seek, "Here we come, ready or not."

Sunday, April 28, is scheduled to be ribbon-cutting day, open house from 2 p.m. to 6 p.m. Watch for more details as to time and entertainment.

The Extension Homemakers have graciously offered to serve cookies and punch each day of Open House week, including Saturday, May 4.

Some windows of the Silver Sage Corral (lots of 'em) were given a scraping, washing and polishing treatment last week by Grace Wootton, Marie Holland, Dolores Greene, Vernell Mullenax, Judy Goodenough, Eleanor Merritt and Helen Ahr. The furniture was reassembled, but some needs mending.

There is a need for a small desk near the door, for the volunteer hostess; and for smoke detectors, a fire extinguisher, mirrors for the thrift store and rest rooms, a record player, book-cases for the loft reading room, door mats, and an area rug for the office.

Receipts of value received for the Internal Revenue Service are gladly given on request for donations of all kinds, as well as money and services rendered.

Welcome visitors Harry Vaughn and Bob Greiner of Utopia dropped in last week, looking over the project of the Silver Sage Corral, with the idea of emulating some of the operation in their own part of the county. "Imitation is the sincerest form of flattery."

Our gratitude overflows as we acknowledge the gift of an electric water fountain (cooler) from Roy and Robert Reeder and Barbara Moore. What a blessing that will be when hot weather arrives... Equally appreciated is the 40 gallon water heater, pledged by Don Overall, which will be put to good use for the expanded activities of the new Center. The R&R Plumbers, Bobby Clark and Reggie Welch, in spite of their pressing work schedule, plan to have the "facilities" in place this week. Roger Stevens promises that a concrete apron will reach from porch to street before the Opening.

These and all the other volunteers will be gratefully remembered far down the years. Among last week's volunteer workers were Rusty McKinney, W.B. Kirkpatrick and Jake Dolle, who cut up the poles for the future fence, and Rusty hauled the bottles and cans to market from the Jan. 19 Roadside Cleanup sponsored by Kelley's Shamrock Tavern.

Memorials were given to the Silver Sage Corral this week for M.R. Sandidge by Mary Worley and J.C. Walker of Gainesville, for Willis Causey from Mary Worley and the Hilmer Koenigs, for Jesse Everett from Mary Worley and the Hilmer Koenigs.

If any donor, volunteer or other friend of the new Center (or the old, for that matter) has been omitted in receiving credit or expression of thanks, your reporter will accept full responsibility and offer abject apologies. In spite of our best efforts, human error does creep in. Please let us know personally so we may make amends...

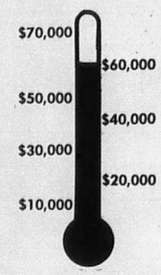

Thermometer stands at $60,450.

Exhibit makes only stop in San Antonio

A major exhibition of American paintings from the incomparable collection of Baron Thyssen-Bornemisza from the 18-20th centuries, will open Sunday, May 19, at the McNay Art Museum in San Antonio, its only stop in Texas on a nation-wide tour.

Melodiers sing for Fine Arts Club

At their April meeting in the home of Mr. and Mrs. Robert W. Alexander, members of the Fine Arts Club enjoyed entertainment featuring, The Melodiers with Kay Robinson at the keyboard and Carter Beach as narrator.

The program was entitled "Texas Herstory," Texas' story in prose and music.

Judy Goodenough accompanied the singers on her violin and June Westmeyer, Mary Hyde and Vernell Mullenax played the autoharps. Other singers included Doris Beach, Dean Isaacs, Bill Hathaway, Mary Worley, Talmadge Thompson, Doloras Greene, Fannie Caffall, Helen Abrescia, Ellie Densford, Winnie Fee, Minnie Hayes and Tandy Jordan.

At the business meeting plans were made for the meeting on May 7 which will be a tour of the Guadalupe Valley Winery and dinner. Reservations need to be made in April.

Officers installed by Carmen Boyington included president, Mrs. Joe W. McMullan; first vice-president, Mrs. G.T. Sandidge III; second vice president, Mrs. C.W. Moores; third vice-president, Mrs. Buddy Thompson; secretary, Mrs. Raymond Hicks; treasurer, Mrs. W.H. Boyington; historian, Mrs. Ervin C. Krenick; parliamentarian, Mrs. G.T. Sandidge Jr.; publicity, Mrs. A.B. Lewis; chaplain and courtesy, Mrs. Robert W. Alexander.

Roping competition set in Dilley

The eighth annual Brush Country Invitational Single Steer Roping will be held April 20 and 21 at the Lions Club Arena in Dilley.

Thirty of the nation's top ropers, including some former world champions and national finalists, are expected to compete for more than $40,000. Roping begins at noon each day.

COUNTY TREASURER'S QUARTERLY REPORT

of the Receipts, Disbursements, and Indebtedness of Bandera County, Texas for the Quarter beginning January 1, 1985 and ending March 31, 1985

FUND	BALANCE 01-1-85	RECEIPTS	DISBURSEMENTS	BALANCE 3-31-85
COUNTY'S OPERATING FUNDS:				
General Fund	383,072.21	301,920.08	246,423.63	438,568.66
Ambulance Operating Fund	2,017.54	15,788.77	17,974.00	-167.69
Ambulance Savings Fund	6,163.27	194.96	318.80	6,039.43
County-wide Road & Bridge Fund	161,109.28	143,880.61	199,740.45	105,249.44
Special Road and Bridge Fund	58,106.58	12,509.18	(loan)=26,500.00	44,115.76
Lateral Road Fund	19,301.61	619.35	817.16	19,103.80
Law Library Fund	414.90	242.12	450.30	206.72
Recreation Center-Mansfield Park	577.84	1,809.69	3,023.26	-635.73
TOTAL OF OPERATING FUNDS	630,763.23	476,964.76	495,247.60	612,480.39
MISCELLANEOUS FUNDS:				
Castle Lake Road Fund	2,181.90	61.78	0	2,243.68
Mansfield Park Project	3,059.08	3,673.85		
		26,500.00	(loan) 20,000.00	13,232.93
Revenue Sharing Fund	11,123.29	19,746.17	17,882.81	12,987.65
EMS Memorials Savings Fund	6,026.66	1,105.71	536.20	6,596.17
Historical Commission Fund	820.02	125.59	135.00	810.61
Sanitary Landfill Fund	54,353.52	10,126.25	871.79	63,607.98
TOTAL OF MISCELLANEOUS FUNDS	77,564.47	61,340.35	39,425.80	99,479.02
COUNTY SCHOOL FUNDS:				
Available	874.02	505.20	0	1,379.22
Permanent	0	23,000.00	0	23,000.00
TOTAL OF SCHOOL FUNDS	874.02	23,505.20	0	24,379.22
SINKING FUNDS FOR PAYMENT OF DEBTS AND INTEREST:				
County Road Bonds Sinking Fund	32,223.65	7,624.45	23,145.00	16,703.10
1974 Road Bonds Sinking Fund	20,051.46	7,575.38	0	27,626.84
1976 Road Bonds Sinking Fund	33,617.43	5,015.15	11,826.25	26,806.33
Cert. of Indebtedness Skg. Fund	31,711.09	5,777.56	26,885.89	10,602.76
Permanent Improvement Bonds Skg.	115,069.80	26,016.19	40,918.75	100,167.24
Mansfield Park Debt Fund	18,022.03	8,628.43	25,000.00	1,650.46
TOTAL OF SINKING FUNDS	250,695.46	60,637.16	127,775.89	183,556.73
STATE FEE ACCOUNTS:				
Criminal Justice Planning Fund	1,636.00	1,575.00	1,736.00	1,475.00
Law Enfmt. Offs. Stand. Edu. Fd.	289.00	280.00	300.00	269.00
Crime Victims' Comp. Act Fund	1,137.50	926.50	1,224.00	840.00
Dept. of Public Safety Fund	480.00	723.00	498.00	705.00
TOTAL OF STATE FEE ACCOUNTS	3,542.50	3,504.50	3,758.00	3,289.00
PAYROLL TAX FUNDS:				
S.S., W.H., Retirement and Supplemental Death Benefits	11.61	60,562.01	60,561.60	12.02
QUARTER TOTALS	963,451.29	686,513.98	726,768.89	923,196.38

* All investments are included in above balances.

The Indebtedness of Bandera County as of March 31, 1985 is as follows:

Certificates of Indebtedness (1970 issue)	$ 30,000.00
County Road Bonds (1965, 1974, and 1976 issues)	485,000.00
Permanent Improvement Bonds (1981 issue)	850,000.00
Mansfield Park Project Loan at First National Bank	15,000.00
TOTAL INDEBTEDNESS (not including interest)	$1,380,000.00

The State of Texas
County of Bandera

I, Elizabeth James, Treasurer of the County of Bandera, State of Texas, hereby certify that the foregoing is a true and correct statement of the finances of said County for the Quarter beginning on January 1, 1985 and ending on March 31, 1985, as was approved by the Bandera County Commissioners Court in open session on April 8, 1985.

Elizabeth James
ELIZABETH JAMES, COUNTY TREASURER
BANDERA COUNTY, TEXAS

Sworn to and subscribed before me on this the 8th day of April, A.D., 1985.

Vera King
VERA KING, COUNTY CLERK
BANDERA COUNTY, TEXAS

Lowe's T.V.
802 Main St. Bandera, Tx.
796-4245

CHANNEL MASTER Satellite System Complete Loft $1,999.00

WILSON Satellite System Complete $1,099.00

ANTENNA SERVICE INSTALLED

Service on all makes and models of T.V.'s Antenna Installation & Repairs.

FREE SHOP ESTIMATES!

"Building a Business around personalized service."

Hours: Mon.-Fri. 8:00-7:00
Sat. 9:00-5:00

Estimates Given Within 24 Hours
Pickup & Delivery Service



Now, Country Yarns....needlearts and weaving Store has all the quality yarns, floss and fabrics you need to start your Fashion wear including handknitted and crocheted sweaters. All You need is a little knitting* & lots of love!

*KNITTING • CROCHETING • WEAVING • CROSS STITCHING • NEEDLEPOINTING • EMBROIDERY & MACHINE KNITTING

COUNTRY YARNS
NEEDLEART & WEAVING
302 S. MAIN STREET • DOWNTOWN BOERNE, TX.
• FOR INFORMATION: 249-2471

40 43 2tc

Pipe Creek Community Center Scholarship Fund Appreciates Your Support.

Cookers—
Ozzie Aguilar
Glen Arnold
Sharon Arnold
Jake Babbit & Roger Wheelis
Barbara Bartkoviak
Norlene Chamberlain
Flying L Ranch
Mike Kelley
Kings Lounge, San Antonio
Rick Lee
Rusty McKinney
Mike Septer
Tom Walters
Chris Wright

Individual Supporters—
Dan & Loyed Alanis
Barbara & Bart Bartkoviak
Bob & Jackie Blackmore
Norman & Jodie Butler
Wally & Beanie Butler
"Fuzzy" Coker
Misty Downing
Pat Downing
Tony Downing
Rugeley & Kitty Ferguson
James & Harriet Hatley
E.S. Jennings
Barbara & L.C. Kelley
Hector Moreno
Charles & Johnnie C. Newcomer
Robert L. Rippey
Mr. & Mrs. Eddie Ryan
Flo Sorrell
Sammy Spencer
Gary & Carol Spooner
Bob & Debbie Spooner
Bubba Stofa
Dave Thompson
Mr. & Mrs. Richard Towers
Roger Wheelis
Virginia & Walter Williams

Business Supporters—
Adolph's
Austin's Brake & Wheel Aligning Service
B & M Plumbing
H.J. Babbit Builders, Inc.
The Bandera Bulletin
Barrel House
Sam Byrd Water Well Service
Cajun Coop
Child Care With Love
Circle B Flower Shop
Densford Realty & Pre-Cut International Homes
Eagle Electric Works Co.
Edwards Ranch Realty
Ely Rig & Tool Co.
Flying L Ranch
Flying L Ranch Golf Shop
Hand Butane Gas Co., Inc.
Hickory Hut Bar-B-Q
Hill Country Materials
Kelley's Shamrock Tavern
Kruger Realty
Lone Star Ice # 32
Mansfield Appliance
Mauer Insurance Agency
Neal Wellman (The Fudge Man)
Phil's Automotive
Pipe Creek Feed & Pets
Pipe Creek Realty
Pipe Creek Welding & Automotive
Rathke Motor Co.
River Oaks Ranch
Rose Anne's Beauty Shop
Turk's Store
Wehmeyer's Machine & Mfg.
Wolff Lumber & Supply

The Pipe Creek Community Center
Will Host Its 5th Annual Chili Cook-Off
at Kelley's Shamrock Tavern
Highway 16 in Pipe Creek, Tx.
Saturday, April 13, 1985.

All proceeds will go to the scholarship fund.

Chili judging will take place at 5 p.m.

So come on out and participate.

•FUN •GAMES

•FOOD •BEER •SODA
For more information
call 535-4333 or 535-4661
SUPPORT THE SCHOLARSHIP FUND!!

•FUN •GAMES

Boyle's
FOOD STORE
BANDERA TEXAS

Sliced Meat
Carl Buddig Wafer 2.5 Oz.
2/$1

Chuck Roast
Boneless Lb.
$1.49

Hind Quarters
Fryer Lb.
99¢

Sausage
Pork Mkt. Made Lb.
$1.59

Bacon
Roegelein 1 Lb.
$1.77

Bleach Purex ½ Gal.	53¢
Trash Bags Hefty 10 Ct.	99¢
Bathroom Cleaner Fantastik 16 oz.	89¢
Cleaner Fantastik 22 oz.	$1.37
Oil Mobil Quart	89¢
Spray Raid Ant & Roach 16 oz.	$2.27
Briquets Steakhouse Charcoal w/Mesquite 10 Lbs.	$2.59
Indoor Fogger Raid 7½ Oz.	$3.47

U.S.D.A. Lb.	
Ground Round	$1.99
T-Bone Steak	$3.09
Leg Of Lamb	$2.09
Calf Liver	79¢
Soup Bone Neck Cut	99¢
Pork Chops End Cut	$1.39
Pork Chops Center Cut	$2.29

Tomatoes
Hunt's Whole 14½ Oz.
2/$1

Potatoes
Borden Instant 2 Oz.
4/$1

Bread
Colonial White 1½ Lbs.
2/$1

Tablets Bayer Aspirin 100's	$2.39
Foam Shave Gillette 11 Oz.	$1.49
Right Guard Bronze or AP 2½ Oz.	$1.59
Toothpaste Aim 6.4 Oz.	$1.59

Mayonnaise Kraft 32 Oz.	$1.49
Pepsi 6 Pk. 12 Oz. Cans	$1.49
Flour White Wings 5 Lbs.	87¢

Tater Tots Ore-Ida 2 Lbs.	$1.67
Orange Juice Treesweet 6 Oz.	67¢
Mellorine Dairy Rich ½ Gal.	97¢

Goobers Oh Henry Chunky Raisinetts	4/$1
Honey Buns Butterkrust	3/99¢
Beer Meister Brau 6 Pk. 12 Oz. Cans	$1.77
Dipps Granola 6 oz.	$1.67
Bisquick 60 Oz.	$1.97
Bear Claws Butterkrust	$1.67
Dunkers Butterkrust	3/99¢

Corn Friday Vac. Packed 12 oz.	39¢
Spaghetti Davinci Pasta 16 Oz.	57¢
Brownie Sup. Betty Crocker 18.5 Oz.	$1.49
Wafers Sunshine Vanilla 12 Oz.	$1.27
Juice Dole Pineapple 46 oz.	$1.27

Oleo Country Crock Qts. 1 Lb.	2/$1
Cream Cheese Phila. 8 Oz.	87¢
Orange Juice Foremost ½ Gal.	$2.39
Buttermilk Foremost ½ Gal.	$1.23

Avocados
Haas 48 Ct.
2/$1

Lemons Lb.	49¢
Potatoes 8 Lbs.	$1.49
Grapes White Seedless Lb.	99¢

Tuna
Star-Kist
6½ Oz.
67¢

Spinach
Cello Bag
99¢

Asparagus
Lb.
$1.49

We Reserve the Right to Limit Quantities
Thurs., Apr. 11 thru
Wed., Apr. 17, 1985
(We are not responsible for typographical errors.)
Store Hours: Mon. thru Sat. 8 to 8
Sunday 9 a.m. to 7 p.m.
796-4393

Official USDA Food Stamp Coupons Gladly Accepted

The Bandera Bulletin

B Section

VOLUME 40, NUMBER 40 THURSDAY, APRIL 11, 1985

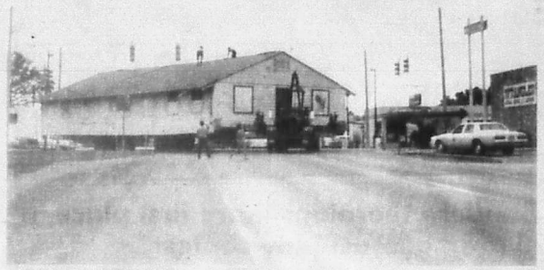

Bandera had its mini-Fairmount Hotel Thursday as this unidentified building made its way through town. It took about 30 minutes, and most of that time was consumed maneuvering the corner at Main and Cypress streets. This shot is at Main and Sycamore streets.

Surveying now under way to access paving needs

County commissioners are surveying each of the county's four commissioner precincts to assess the condition of county roads and to determine which roads need paving.

When their investigations are complete, they will hold a special meeting to designate roads to be paved during the next year.

Commissioner Jimmy Russell's request for funds to re-pave Wharton's Dock Road and 4,000 feet of paving requested in Indian Waters Subdivision near Bandera will be among those for which funding will be sought, commissioners said Monday.

Russell was pressing for final approval of his request to repair the road serving the Wharton's Dock area Monday, and he scaled down his estimate of the cost of the work to $83,000.

No date has been set for the meeting to determine exactly which roads in the county will get attention.

In other action at commissioners' court Monday, commissioners asked that residents in Precinct 3, generally north of Medina, who are interested in being appointed constable to submit applications.

Present Constable Louis Vannatter has resigned that position to take a church position out of the county.

Commissioners called an executive (secret) session to discuss the vacancy with Sheriff Guy Pickett Monday, and when they returned to regular session announced they would hold interviews for interested applicants on April 23.

County Judge Tommy Curbo said he had received a petition signed by many Medina-area residents asking that the person appointed be a resident of Medina

(See COUNTY, Page 3B.)

Guns taken in pair of burglaries this week

Several burglaries were reported again this week, according to Chief Deputy Ken Mingo of the Bandera County Sheriff's Department, and in two separate cases the only things reported missing were firearms.

Henry Moeller of Pipe Creek reported someone pried open the rear door of his mobile home on April 6 between 9 a.m. and 9 p.m. He reported seven guns from his collection were missing, with a total value of $3,350. The most valuable of the guns was estimated to be worth $1,500.

Bonnie Edwards of Bandera reported someone smashed a large window in her home and a shotgun valued at $850 was missing. She estimated the break-in took place sometime between March 29 and April 4. It was discovered on April 4. The shotgun was the only thing missing.

In other burglaries reported a color television, microwave oven, a video recorder and disc player were taken from the Robert J. Hearn home in Pipe Creek. Deputy Mingo said the break-in occurred on April 4. Total value of items missing was placed at $1,350.

Milton Lewis of Pipe Creek reported someone entered his place through an unlocked door and took a stereo with a built-in recorder and two speakers. He reported the burglary on April 6 and said the only time he was away was between 6 p.m. and 7:30 p.m. on April 5.

Deputy Jimmy DeLesdernier arrested Kevin James Knippa, 24, of Pipe Creek and Marshall Glenn Kepler, 37, of Bandera on April 6. They were charged with burglary of a coin operated machine. Justice of the Peace Bonnie Towers set bond at $2,500 for each of the men. They both posted their bonds on April 7 and were released.

Mark Bryan Rowan, 21, and Allen Don Taylor, 23, both of Camp Wood were arrested on April 4 by Deputy Bob Hines. They were charged with burglary of a habitation stemming from a burglary at the Leslie Evans place on the North Prong above Medina earlier last week. Automotive parts and tools valued at $250 were missing. A battery was stolen, tires flattened, and windows broken out on a truck.

Rowan and Taylor were arraigned by Peace Justice Tom Grant of Precinct 4 who set bond at $5,000 for each of the men. Both posted bond and were released on April 6.

Hector A.H. Moreno Jr., 23, of Boerne was picked up by Boerne authorities on April 4 on an outstanding warrant from Bandera County for theft of service. He was brought to Bandera and Peace Justice Bonnie Towers of Precinct 1 set bond at $500. He posted bond and was released.

Texas DPS officer Nolan Metz arrested Macario Garcia Silva, 58, of San Antonio on April 7 for driving while intoxicated. JP Bonnie Towers set bond at $400. Bond was posted and Silva was released on April 8.

Also arrested by Metz on April 4 was Kenneth Wayne Stewart of Kerrville on DWI charges. Peace Justice Rogers of Precinct 3 set bond at $400. Bond was posted and Stewart was released the same day.

City policeman Carlos Reyna arrested Leroy Ural Johnson, 19, of Pipe Creek on April 3 on charges of disorderly conduct, public intoxication, and possession of narcotics paraphernalia. He pleaded not guilty before city magistrate Towers. He was released after posting $300 bond on each charge April 4.

Western Wonderland set at elementary school

The grounds of the Bandera Elementary school will be transformed into a Western Wonderland on April 13 when the Parent-Teacher Organization will sponsor a good time for everyone.

They say you can pay your respects at Boot Hill, try your luck at the fishing hole, try on the Indian war paint, try roping a longhorn, be deputized and try your hand at putting the bad guys behind bars, and even walk to the Cotton Eyed Joe.

If you get thirsty or hungry you can stop by MaBelle's Bakery, the Bluebonnet Cafe, Pancho Villa's Hideaway, or even stop in at the Watering Hole.

These are just a few of the things offered, from 3 p.m. to 7:30 p.m. Oh, they say if it rains, don't worry, they'll just move everything into the cafeteria and gym.

BANK OF KERRVILLE

Due To Favorable Response
the
MARCH SPECIAL
Has Been Extended
To
APRIL 30TH
10 for 10

MINIMUM $10,000 C.D.
LEFT FOR 6 MONTHS OR LONGER
WILL EARN 10% (A.P.R.) INTEREST
TO BE PAID
MONTHLY OR AT MATURITY
—Perfect For An IRA—

(RATES GOOD FOR MONTH OF APRIL, 1985)

222 Sidney Baker South
257-5500

Member F.D.I.C.

AUCTION!!
Saturday,
April 27th

American Legion Hall
Bandera, Tx.
This is the Annual Fund Raiser
for the
Bandera Optimist Club.
All proceeds go to the Youth Program
for Bandera County.

New & Used
Merchandise.
Large & Small.

Starts
12:00 Noon.
Refreshments
Available.

PEN in PAW

For, about and by students in Bandera schools.
Editors: Melissa Ross, Shane Yates

Prom

Hey, it's just around the corner

Well gals and guys, the time you've all been waiting for has finally, almost come. The 1985 Jr. Sr. Prom is just around the corner!

Tuxedos are being fitted, flowers are being ordered, and dresses are being chosen, all in an effort to make this one night more special than any other.

Prom night is to be Friday, April 26, 8 p.m. at the Cabaret in Bandera.

Designated committee members have been working many weeks hoping to make this prom the best ever. The invitation and favor committees have already finished their duties for this special night. The decoration committee is diligently working to complete all of their tasks before Prom-time.

The music and refreshments have already been taken care of thanks to Bruce Sterling, manager of the Cabaret. Mr. Sterling has chosen a buffet style dinner and Bobby Jenkens to play for the Prom.

So Juniors and Seniors, the time to ask your dates is now. Don't be left out for this "highly social event," come on out for a night on the town, and, "Hold Onto Your Dreams." —Randy McHaney

Sweepstakes eludes BHS Band

The Bandera High School Band fell just short of a sweepstakes in the UIL Region II playing contest at the University of Texas at San Antonio Wednesday, April 3.

The band received a superior rating of division I in concert, but received a division II rating in sightreading, falling one division short of the sweepstakes honor of straight first divisions for the year.

The band performed the three songs, "The Belle of Chicago" by John P. Sousa, "Windstar" by Claude Smith, and "Psalm 46" by John P. Zdechlik.

After performing, the band students ate lunch in the UTSA cafeteria and toured the UTSA arts building. Students also watched other bands perform their programs.

Mr. Tome Walters, the band director, says that the band is eligible to advance to the state level playing contest, but has not decided whether they will or not.
—Shane Yates



A Thought For The Week
By John M. Grimes

It has been said that the mind is the greatest mechanism ever created. Yet some people will take better care of their car than their mind... Think about this. Would you put dirty oil in your car or dirt in your gas tank? Of course you wouldn't... In like manner, good clean thoughts will lubricate your system and keep the parts operating smoothly, your digestive system from clogging up and cool thoughts will regulate that temper.

A person can not expect to be healthy and strong by always thinking and talking poor health. Couldn't it be said that if you believe you are miserable you will be so? There is no medicine that will relieve this condition. Your only cure is a change in your thoughts!

Yes, the influence of the mind upon the body is awesome. The body is not fed with material food alone. There are other elements which act upon it and give it strength and the grand source and means of receiving these lie partly in the mental and physical quietude of mind which acts only when it has full power to act...

Grimes Funeral Chapel
1207 Mulberry St. Bandera, Tx. Tele. 512-796-3922

Senior calendar

Monday, April 22, Senior Class meeting to discuss picnic and hand out permission forms, reminder to bring money for invitations.

Tuesday, April 23, Graduation announcements to be paid for and handed out during both lunch periods in the library.

Friday, April 26, Junior-Senior Banquet/Prom.

Wednesday, May 1, Senior Class meeting. Final plans for picnic and deadline for turning in permission forms.

Friday, May 3, Senior Day.

Monday, May 6, Deadline for final grades from night school and for correspondence courses.

Thursday, May 9, Awards Assembly.

Tuesday, May 21, Rehearsal for Baccalaureate, 10:30 a.m., (hand out cap and gowns after rehearsal).

Sunday, May 26, Baccalaureate Service, 7 p.m., in Auditorium, (take Senior group picture in cap and gown at 6 p.m.).

Monday, May 27, Senior exams, periods 2, 4, and 6.

Tuesday, May 28, Senior exams, periods 1, 3, and 5.

Wednesday, May 29, Final grades for Seniors due in office, senior holiday!

Thursday, May 30, senior holiday.

Friday, May 31, Graduation rehearsal, 9:30 a.m., in Auditorium, Graduation Ceremony, 8 p.m. in Auditorium.

School menu

April 15-19

MONDAY: Breakfast: Toast with jelly, juice and milk. **Lunch:** Hamburger, lettuce, tomato, pickles, French fries, fruit and milk.

TUESDAY: Breakfast: Sausage with biscuit, juice and milk. **Lunch:** Burritos with chili and cheese, mixed vegetables, ranch beans, fruit and milk. Second choice: Fried chicken.

WEDNESDAY: Breakfast: Cereal, juice and milk. **Lunch:** Jumbo hot dog, macaroni with cheese, green beans, fruit and milk. Second choice: Meatloaf.

THURSDAY: Breakfast: Birthday celebration: Waffles, juice and milk. **Lunch:** Chicken fried steak, mashed potatoes, mixed vegetables, fruit and milk.

FRIDAY: Breakfast: Cereal, juice and milk. **Lunch:** Pizza, tater tots, tossed salad, fruity jello and milk.



Bandera thespians share first place in area one-act play contest

Bandera High's thespians won first in the Area contest with their production of "Alice in Wonderland" on April 5. Sharing first place with Bandera was La Grange High School with their production of "Drive-In."

Janet Weber took an Honorable Mention award of her portrayal of the cook/queen while Cindy Park won an All-star Cast award for her portrayal of Alice. The winner of the best actor award was John Mabry playing Jim in "Drive-In," and Mikki McGinnis of Devine, playing Mrs. Barker in "The American Dream," won best actress.

Devine took alternate with their production of "The American Dream."

Bandera and La Grange will now advance to regional competition. The Bulldog thespians will be leaving for Kingsville Thursday, April 11. The young thespians are scheduled to perform at 3:30 p.m. Saturday, April 13, and they will be the second play to perform. Winners in regional competition will advance to state competition.

Nancy Hayes, who portrays the White Rabbit in "Alice in Wonderland," states, "I think everyone in the play is a great competitor. I am hoping we make it to state. If we don't, I know we'll have put on a great show."

Slave Day memorable

Thursday, of last week, was a day seniors look forward to each year. Yes, Slave Day finally arrived and it was a day to remember.

Slave Day, the traditional time for making fun of or just "getting even," lived up to its name Thursday morning. It seemed as if there were more "girls" enrolled that day. Many of the guys at BHS appeared much more feminine than usual and many of the girls much less so. There were a few, however, that looked more like nerds. Along with the nerds who inhabited BHS on Thursday, there were: G.I.s, living Christmas presents, big babies, cowboys (girls), nuns, and even girls without make-up.

The masters of these "lucky" seniors had many interesting tasks for them to carry out. Some slaves had it easy and just had to carry their master's books to class, while others had to perform at morning break or lunch. These performances included: singing, acting, and even posing for pictures. Still others, had to do even more degrading tasks such as saying, "Freshmen are Number One!," and other related false statements.

In spite of all this, Slave Day turned out to be full of fun and excitement. It will be a day to remember for all seniors as they make their way in life after graduating from Bandera High School.

A word of warning to all of you freshmen, sophomores, and juniors out there ... Your day is coming! —Scott Kelly

For Replacement Cost Coverage on the contents of your home, check with State Farm.

Find out about the valuable protection this coverage can provide for your home's contents. Call me.

Carolyn Maier, Agent
311 C Main St.
Bandera, Tx.
(Next to Margie's Beauty Shop)
796-3779



Like a good neighbor State Farm is there



State Farm Fire and Casualty Company
Home Office: Bloomington, Illinois

Monthly.....
HEARING AID SERVICE CENTER

MAICO

Thurs., Apr. 18, 2-3 p.m.
Pollock's Pharmacy, Bandera
Thurs., Apr. 18, 9:30-11 a.m.
Honda Rexall Drug Store



James N. Courtney

Mr. Courtney will discuss your hearing problem, clean and check your aid, test your hearing. Batteries and service for all popular hearing aids.
If you are unable to come in, call and Mr. Courtney will go to your home.

NO APPOINTMENT NECESSARY
MAICO Hearing Aid Service
JIM COURTNEY—Owner/Manager, Phone 828-6404
207 E. Hildebrand Avenue, San Antonio, Tx. 78212

SILVER CREEK BAND
Country Rock From Austin
Sat., April 13th/9-1
NEW MIXED DRINKS **$1.25**

Main St.
Bandera, Tx.
For information or res. call 796-8162
Our business is your BOOMING EVENING

March of Dimes
BIRTH DEFECTS FOUNDATION
SAVES BABIES
HELP FIGHT BIRTH DEFECTS

RCA COLOR TV SHOWCASE OF SAVINGS

RCA SelectaVision VCR with Picture Search and Remote Control
RCA SelectaVision® Model VKT375 includes the features you need for great video entertainment, plus the convenience of remote control.
$399



Model VKT375

RCA ColorTrak Monitor-Receiver
RCA
RCA 25 inch ColorTrak Monitor-Receiver with Remote Control
Model FKR622TR
25" diagonal
$649

RCA/I XL-100 Roommate
19" diagonal picture
$359
Model FKR460R
- ChannelLock digital scan remote control
- Multi-band tuning of up to 181 channels
- Quartz crystal tuning
- Unicord Xtended-Life chassis
- Super AccuFlat picture tube
- Automatic color control

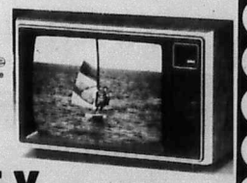

ChannelLock Digital Scan Remote Control

Ken's T.V. Sales & Service
1105 Cedar St. Bandera, Tx. 78003 796-4567

$10.00 STUDENT DISCOUNT
DISCOVER THE GINGISS DIFFERENCE
DISCOUNT IS FROM OUR
REGULAR PRICES
WE DO NOT RAISE PRICES BEFORE WE GIVE OUR DISCOUNT
AFTER ALL WE ARE GOING TO THE PROM TOGETHER
FIRST CHOICE GUARANTEED



$10.00
INGRAM PARK MALL 684-1201
gingiss. formalwear
There is a difference in Formalwear Stores
NORTH STAR MALL (Near Foley's) 340-3923
$10.00
Valid thru Saturday before Prom

Sabinal Canyon

Lillie Thompson — 966-3493

We have been blessed with rains this spring to make it one of the most beautiful in years. Last Tuesday, March 26, thunderstorms moved across the canyon dumping 1½ inches.

Redbud, madrona and mountain laurel trees are blooming. Pasture lands and highways in the Vanderpool area and toward Sabinal are a blanket of bluebonnets on each side of the road.

Revivals

The Utopia Baptist Church ended a week of revival Sunday with dinner on the grounds. Good crowds attended each night as messages were brought by the Rev. Charles Easley. Carl Myers of White Deer, led the song services and brought messages in special songs.

The Methodist Church conducted a revival March 31 through April 3. The Rev. Bowdoin brought the messages, with Gene and Bobby Moore bringing messages in song.

Illness

We regret to report Morgan Chastine became seriously ill two weeks ago and was placed in a San Antonio hospital where his condition is still undetermined.

J.F. (Hub) Thompson was admitted to Sid Peterson Hospital, Kerrville, last Wednesday, undergoing eye surgery Thursday morning, for the extraction of left eye cataract with introcular lens implant. He came home Friday and is doing well, able to see out of his eye for the first time in 13 years after an accident.

Here and there

S.J. Carson spent several days in Poteet last week, doing repair work on his sister's home, Gertrude Berry.

Finis and Margaret Thompson were dinner guests and visitors of their son, Gordon Thompson, and family this Easter Sunday, in Carrizo Springs.

Hough and Carmen Schryver were enjoying her two sisters, Thelma Smith and Bernice Richey, Corpus Christi, as guests over the Easter holidays, and also a niece Doria Pietsch.

Dick and Gloria Swantner of Corpus and their son, James, his wife and baby of Houston, spent the Easter holidays at their Arrabella Ranch.

The Rev. Donald Dibbens held Easter Sunrise Services at Vanderpool Tabernacle. Bro. Donald picked and sang several of his beautiful numbers. One song was composed and sung by Jim Boyd.

A nice crowd braved the misty cold morning including Mr. Grant from Bandera.

Lecil and Ruby Howard accompanied her brother, Ernen Haby, to Pecos and the Big Bend Country, spending Saturday and Sunday nights in the national park.

They drove and hiked over hills and valleys enjoying the beautiful scenery.

Hamilton and Annie Pearl Gabriel and Milton and Willie Gabriel attended funeral services for Page Gabriel in Corpus Christi last week.

Jam session

A jam session featuring local fiddlers and guitarists with several talented singers was held April 6 to benefit the Sabinal Canyon Senior Citizens' Council.

A covered dish supper was served at 5:30 p.m. followed by more good music. Donations for the first session totaled $92.

Gary and Vickie Bomer of Sabinal were Sunday visitors of Lonnie and Emma and Lonnie Wayne Bomer.

Some of the Baptist church visitors include Larry Reiber, wife and family of Austin, Gilbert and Millie Moore, their son and family of Bandera. All were guests of Ada Ruth Reiber.

Gillie D. Strieb of Rio Frio was a guest of Buns and Norma Hoover.

Lecil and Ruby Howard had all their children and families home Sunday afternoon enjoying a big supper at the J.B. Alley home.

PFEIFFER LAND SURVEYING
Thomas C. Pfeiffer
Registered
Public Surveyor
*General Land Surveying
*Land Development
(512) 249-3385
1001 S. Main Boerne, Tx. 78006

How Can You Help Prevent Birth Defects?
Support March of Dimes BIRTH DEFECTS FOUNDATION

This is termite & wood ant swarming season!

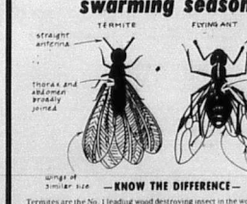

—KNOW THE DIFFERENCE—
Termites are the No. 1 leading wood destroying insect in the world. These tiny blind insects of only 9 mm length cause more dollar damage in homes than hurricanes, tornadoes, fire and wind combined. A normal size colony of termites may consist of 250,000 termites or more. A queen termite can lay up to 1000 eggs every day for 25 years. They can eat a 2"x 4" 12" long in 52 days.
Signs you as a home or business owner should look for are: mud tubes going up the wall on the outside or inside of the building; weak floors or wall or sheets that will press in when touched. Don't think you don't have termites if you do not have any of these signs. Termites in alot of cases don't show signs in early stages of entrance to the house; nevertheless doing damage to the building just the same.
Let a professional exterminator come and analyze the extent of the termite infestation.

Hill Country Pest Control Inc.
796-3832
1-5 miles out Hwy. 16 towards Medina on the right.



SAVE BIG NOW!
FORD YARD TRACTOR WITH 42-IN. MOWER
THE ULTIMATE IN CONVENIENT SPEED CONTROL
No need to stop, clutch, shift—Ford's hydrostatic Accu-set control lets you set and maintain forward speed with a lever on the dash panel. Relax your feet mowing big lawns. To change forward or reverse speeds, just press the heel-toe foot pedal.
MANY OTHER GREAT STANDARD FEATURES
- Twin-cylinder, 16-HP industrial/commercial B&S engine.
- Sealed beam headlights, fuel gauge, ammeter.
- Electric key starting with safety interlock.
- Tip-forward hood for convenient, easy servicing.
- Adjustable seat, 2-position steering wheel.

EDENS FORD TRACTORS
634-2215 CENTER POINT 896-5444
Located in Downtown Center Point just of Hwy. 27 halfway between Kerrville and Comfort.

CHEVY SUBURBAN!
AVAILABLE! AT HILL COUNTRY MOTORS
TOP TRADE IN ALLOWANCES! on your old Suburban Car or Truck



Immediate delivery
Wide selection of colors!



1985 C 10 SILVERADO SUBURBAN
V-8 Automatic overdrive. Power steering and brakes. Tilt-wheel. Cruise control. AM/FM stereo cassette. Power windows and locks plus much, much more!
$17,145*



1985 C 10 SILVERADO SUBURBAN
V-8 Automatic overdrive. Power steering and brakes. Tilt-wheel. Cruise control. AM/FM stereo cassette. Power windows and locks. Tu-Tone paint. Reclining front bucket seats and a lot more!
$17,679*

1985 C 10 SUBURBAN TRAVEL QUEST CONVERSION
V-8. Automatic overdrive. Power steering and brakes. Tilt-wheel. Cruise control. AM/FM stereo cassette. Front captain chairs. Custom interior. Custom paint. Loaded!
SAVE $2000

PLUS *A Fine Selection of Converted Chevy Vans*

1985 C 20 TRAVEL QUEST CONVERSION VAN
V-8. Automatic transmission. Power steering and brakes. Tilt wheel. Cruise control. AM/FM stereo cassette. Dual air conditioning. 4 Captain chairs. Rear sofa-bed. Complete custom interior. Custom paint. Loaded!
$2000 DISCOUNT



*Taxes, Title, and License Not included.



DON'T MISS THE NEW CHEVY ASTRO VAN

HILL COUNTRY MOTORS
Chevrolet CHEVROLET | CHEVY TRUCKS | PONTIAC | Oldsmobile | Cadillac | BUICK
EVERYTHING GM MAKES HWY. 16 at I-10 257-6121
Mr. Goodwrench
GM QUALITY SERVICE PARTS GM

Bandera Downs

Sunday's results

First race: 1, Hatlier Face; 2, Chautoe Zane; 3, Toast of Summer. 550 yards in 27.61

Second: 1, Tradin. Places; 2, Stylish Wrangler; 3, Geej Music Bar. 350 years in 18.36.

Third: 1, Viking Miss; 2, Seniora Reb; 3, Sunny Prospect. 350 yards in 18.36.

Fourth: 1, Easy Runolock; 2, Rewards; 3, Peascando. 330 yards in 17.23.

Fifth: 1, Anvile Chorus; 2, Just For Joy; 3, Miss Pamperette. 330 yards in 15.96.

Sixth: 1, Doctors Jet; 2, Swindlers Boy; 3, Mr. George Dickie. 300 yards in 15.95.

Seventh: 1, Penny Passem; 2, Mylady Want Go; 3, E.T. Go Home. 300 yards in 15.78.

Eighth: 1, American Top Ten; 2, Miss Easy J J; 3, Futyourmoneyoneme. 300 yards in 15.90.

Ninth: 1, Take Five Too; 2, Lous Anniversary; 3, Baldes Best. 350 yards in 17.68.

Tenth: 1, Impish Bug; 2, Lil Hy Mary; 3, Wrong Is Right. 350 yards in 17.65.

11th: 1, Spicey Hemp; 2, The Moon Stealer; 3, Stash Your Cash. 330 yards in 17.05.

12th: 1, Tunnell Of Jet Moore; 2, Open Jet Command; 3, Ma Mazzarati Ruler. 330 yards in 16.78.

13th: 1, Skippepaa Oh; 2, Diamonde and Mink; 3, Little Wordy Gurdy. 350 yards in 13.68.

14th: 1, Lites On Geogie; 2, My Easy Flame; 3, American Moon Fun. 250 yards in 13.35.

15th: 1, Lazy Rider; 2, Double C Dash; 3, Quite Lies. 220 yards in 12.26.

(Continued from Page 1B.)

or the immediate Medina area.

The commissioners will appoint a person to serve until the next election at which time voters will elect a constable to a full term.

The commissioners Monday also accepted for county maintenance about ½ mile of road in Medina Lake Center subdivision and approved a suggestion by county inspector Spot Wright to have a survey made of the community of Tarpley and file a plat to avoid future property disputes.

Commissioners also voted to write to state Sen. Bill Sims and state Rep. Eldon Edge to express their opposition to measures pending in the legislature that would allow counties to do away with the office of county treasurer and that would prohibit the county from choosing its own representative on the appraisal district's board of directors. County Judge Tommy Curbo said.

real estate 796-3718

$1.68 per col. inch
$3.36 min.

deadline Tues. noon

Homestead Realty

Dianne L. Tobin - Broker 796-3309
Werner M. Lindig - 796-3615

FEATURED LISTINGS

Nice rock 3 BR, 1 large B, large LR with large FP, large lot with trees. Good location, in city limits, convenient to town, large new storehouse, garage or workshop. Priced right to sell at $56,000.00.

The character and setting of this 2900 square foot home on 8 plus acres are unsurpassed among Hill Country properties. Attention to detail in color and design and custom detailing in doors, cabinets, and woodwork give this 2-story log home a charm all its own. With wide front and back porches, and spectacular views of an adjoining ranch, this tree-sheltered abode affords its inhabitants a peaceful and private country setting. Yet, with a paved road to the property, and town minutes away, a lifestyle of convenience is yours. Large early Texas-style 6-stall barn for horses or other personal pursuits. All for $167,500.00. You can't buy the land and build it for this! Call for a special showing by appointment only.

CONTACT US FOR OTHER RANCH AND RESIDENTIAL LISTINGS! IF YOU DON'T SEE IT IN OUR AD., WE'LL FIND IT FOR YOU!

Densford Realty Co.

Established 1960
FM 1283 only 100 yds. off Hwy. 16
Pipe Creek, Tx. 78063 — Tel. 535-4581

50 acres near Tarpley. Nice tract with hillside and pretty trees. $1695 acre.

17.4 acres, good soil, oaks. ½ mile off 173 N. on Elm Pass Road. Very pretty land, gently rolling, $3000 per acre.

Waterfront-Year round live creek. 22 acres Bandera area. $5,000 acre.

7 plus acres with new 1984 mobile home. Near Pipe Creek, pool, security lights, beautiful setup. Mid fifties.

7 plus acres River Bluff Ranch. Nice tree covered flat land, access to river, park. Equity.

2 owner financed tracts in Lacey Park Subd. on Hwy. 173 N from Bandera. Low down, good terms. Owner anxious to sell.

Lake Medina Shores, 2 lots. Good amenities for lot owners.

Many nice listings not advertised.

Bucky Densford, ADRE, Broker—535-4632
Cora Densford—535-4167
Ellie Densford—535-4632
Member National Association Of Master Appraisers

Trustee Liquidation Constant Level Lake LBJ

Must liquidate RV, mobile, and building sites, golfing, country club, lake access, landing strip, wooded views.

From $2500. TERMS.

Why buy membership, when you can have your very own site. For just $40 a month.

Call collect 598-2261 or 598-2213. 38-4tc

Small Ranch

18 acres, approximately 3 miles from Lakehills, Medina Lake. Many beautiful oaks, black level land. Excellent water system, garden, fruit trees. Well-built lovely masonry home and large workshop. Plenty of deer. Must sell.

Panchita
Lake Medina Property
535-4678 751-2168
713-342-8040
29-tfc

Ten (10) acres ideal commercial property. San Antonio edge of Bandera, Texas. Good location for hotel, motel or shopping center. Approximately 400 feet on Hwy. 16 and 800 feet of river frontage. Will consider subdividing. Call 512-796-3728 or 512-796-4397. 23-tfc

Home for sale. Bandera City limits. 3 bedroom, 2 bath, central heat and air, attached garage, fully carpeted. Home on full city lot with nice location. Sales price: $60,000.00. For sale by owner. Call 512-796-3728 or 512-796-4397. 23-tfc

FOR SALE — Near Medina River and town of Bandera, 3 bedroom 2 bath, double-wide, Palm Harbor home. Fireplace, fully enclosed, redwood front and back porches, home and land only $40,000 to settle estate. Bob Cage Realty, 695-8787. 37-4tc

Approximately 2.6 acres highway frontage within Bandera city limits fronting on San Antonio Highway. Ideal commercial site. For sale by owner. 796-3728, 796-4397 or 796-3841. 44-tfc

BY OWNER. 3 bedroom, 2 bath rock home on beautifully shaded 1/2 acre in Indian Waters Subdivision. Central heat/air, fireplace, ceiling fans, storage building. $77,000.00. 796-4924 or 796-3061. 9-tfc

Gay Guilott Realty

REALTOR®
OFFICE 796-3517, 796-3518
Gail Stone 796-3193
TEXAS LAND MLS
Hwy. 16 & Bandera Creek
311 B. Main St.
Mon.-Sat. 9-5 Sun. by appointment

UNSURPASSED VIEW bordering Bandera City limits. 5.07 acres, 3 BR, 3 B rock home, 385' Medina River frontage & Hwy. 16 frontage. Come see this one.

NEW HOME at the Flying L Ranch. Floor plan designed for comfort. 3 BR, 2 B, all appliances remain. Includes jacuzzi & satellite. **COUNTRY CLUB LIVING FOR $143,500.**

MEDINA LAKE HIDEAWAY. 2 rock homes on 1 plus acres. Terraced and landscaped. Larger home has 3 BR, 2 B and fireplace. Smaller structure is excellent for office or tandem home arrangement. Well house, and workshop could convert to another apartment. **SELLER WILL FINANCE.** $110,000.00.

OLD SILVER SPUR, overlooking Bandera. This 6.5 acre property features extensive rock work, 6 cabins (partially renovated) and 800 ft. of Medina river frontage. Excellent restoration possibilities for family estate or rental property.

VERY NICE 3 BR, 2 B rock home in town. 1 blk. off Main St. Beautiful yard & well mantained. $87,500.00.

2 OR 3 ROCK CABINS ON THE RIVER, paved road access, water & electricity. Put your imagination to work to restore. Owner financing.

5 ACRES, HWY. 16 FF SOLD Excellent commercial site.

TWO COMMERCIAL CITY LOTS. Great potential. $21,500 each. Assumable note.

450 ACRES KERR COUNTY. Deer proof fencing. Excellent hunting. Good water. Good hunting camp. **REDUCED TO $1100 P.A. WITH TERMS.**

16.2 ACRES JUST OFF HWY. 16 on paved county road. 2 good water wells, septic, elec., telephone, 42x20 work bldg., fenced, excellent road frontage. Good commercial site, not in a subdivision, $5,000.00 P.A./Terms.

180 PLUS ACRES. South of Bandera. Well, electricity, hunters cabin, completely fenced. $1450 P.A. Will divide.

63 PLUS ACRES fronting FM 2828. Bandera Creek frontage. Numerous springs. Rugged, views! Ideal hunting & recreational property. Only $1995.00/acre. terms by owner

50 PLUS ACRES, well, septic, elec., terrific views, near Pipe Creek. $74,500.00.

40 ACRES, beautiful land & views. $2,000.00 per acre. **WILL SELL ½.**

25 ACRES, farm house, pretty pasture land. Great for horses. $138,500.00.

28 PLUS ACRES IN MEDINA AREA. Views unsurpassed. Bldg. sites. All for $2000 P.A. with owner terms. **WILL SELL ONE PARCEL TX. VET.**

20 ACRES. Beautiful rolling tree covered land, paved road frontage. Just south of town. 3 BR, 2 B rock home. $175,000.00.

NEW 3BR, 2B on **13 ACRES.** fronting **ELM PASS RD.** Double fireplace, large master suite, chain-linked fence around perimeter on 3 sides, terrific views & barn. Only $85,000.00 with assumable notes. **Will sell land or modular separately.**

10.4 ACRES beautiful large trees and level land. $3250 P.A. with great terms by owner. Assumable 7¾% interest note.

3BR, 2B LOG HOME, small acreage in exclusive subdivision, $92,500.00.

3/2 HOME ON 1 PLUS ACRE. Just off Hwy. 16. Level land, nice trees, good for horses. $58,000.00

NEW HOME, READY TO MOVE INTO. Three bedroom, two baths, two car garage. Owner very anxious to sell. $64,500. Call for details.

BEAUTIFUL TWO STORY 3 BR, 2 B shell home in Oak Country. Ideal location. $65,000.00. Come finish it out with your own flair!

OVERLOOKS MEDINA RIVER between Bandera & Pipe Creek. 3 BR, 1½ B, fireplace & river access. Perfect for retirement, retreat or permanent home. $74,000.00.

ROCK MANSION ON ONE CITY BLOCK. Property includes 2-story main house with 18 rooms (4 apts.), additional 2-story rock house and 2 garage apts. Owner finance.

EXQUISITE CONTEMPORARY 3 BR, 2 B on the North Prong of the Medina River. Deep water & large Cypress trees & all amenities. $250,000.00.

OLDER ROCK HOME overlooking **MEDINA LAKE.** Sunrise view and peaceful surroundings. 2 BR, 1 B with large family room, shop and double garage. 1.97 acres with 295 feet of lake frontage. **Now $155,000.00.** Owner financing negotiable.

FIELDSTONE HOME overlooking **MEDINA RIVER** on small acreage. 2 BR, 2 B, study, fireplace, screened porch. Reasonably priced and well maintained.

NEW 3 BR, 2 B UNDER CONSTRUCTION. On beautiful lot out in the country. Many extras, $65,000.00.

17 acres, FREEDOM SPRINGS RANCH, $60,000.00 terms. Beautiful views.

11.7 ACRES, BEAR SPRINGS RANCH. Seasonal creek, cabin, outstanding views. 2.5 miles N. of Pipe Creek. $3,000 P.A.

25 ACRES, cleared, fenced, pond, just off Hwy. 16, unrestricted, near Pipe Creek with excellent road frontage. $3750.00 P.A.

HORSES: 10 acres. Excellent pasture for arena or fertile field for garden. Good access to Hwy. 16. $3250 P.A. Call for appointment to show.

5 ACRES ON Bear Creek, elec., new pump to creek & view. **Look at this one!.** All this for $3500.00 P.A. Access to nearby fishing lake.

5 PLUS ACRES, nice cabin on a slab, seasonal creeks. Minutes out of Bandera. $22,410. Assumable note.

MEDINA RIVER. 193 ft. of river frontage. Excellent site for travel trailer or family recreation. Additional acreage available. Owner terms.

BANDERA RANCH ACRES. SEVERAL SMALL ACREAGE TRACTS with good building sites & fantastic views. Low down payment with excellent owner financing.

SPACIOUS 3Br, 2B native stone and redwood home in Indian Waters on 3 lots. A beautiful home priced at $85,900.00.

DOUBLE WIDE — wide modular on the **MEDINA RIVER** with access to the lake. $85,000. **ASSUMABLE 3% NOTES.**

NICE 2 BR, 1 B cabin on the golf course at Lazy Oaks. **Furnished!** Only $24,250.00 owner terms.

MEDINA. 2Br, 2B brick home on 3 large lots near the school. A great buy at only $52,500.00.

HOME IN MEDINA on 1 acre with nice barn. 3 BR, 1 B. Excellent for 1st home or investment, $32,500.00.

BUY OF THE WEEK. 4.63 acres & 3.38 acre tracts in BRA. **REDUCED TO** $2180 P.A. for cash sale!

QUICK SALE! Owner moved 2 BR, 2 B newer mobile, large lot, city utilities. **WILL LOOK AT ANY OFFER!.**

6 ACRES BRA. Bea[illegible] **SOLD** & view. $3000 P.A.

MEDINA LAKE over 600 ft. of water frontage. Electricity & water. Great amenities and view. Priced at $30,000.00 with excellent terms for 3 lots or will sell separately. **Owner moving. Make us an offer!**

TWO BEAUTIFUL TRACTS ON MADRONA CREEK. Central water system. Only $16,000 assumable note.

LAKE LOT WITH beautiful trees & wildlife. Secluded location for building site or mobile. $106.24 per month. Call for details.

2 LOTS AT WHARTON'S DOCK. One room cabin, storage bldg., water available. $15,000 assumable note.

SMALL ACREAGE TRACTS in Timber Creek Ranch, Big Valley, Oak Country, Flying L Ranch & Altamira Hills.

BILL CASTLE Ranch Real Estate

REALTOR®

RANCHES

#110—65 ACRES with beautiful view. Highway frontage on FM 1077. excellent hunting. $2,200.00 per acre with financing.

#104—183 ACRES WITH 3,200' HIGHWAY FRONTAGE. $1,450.00 per acre.

#109—50 ACRES WITH LIVE WATER. All weather road with owner financing.

#111—40 ACRES WITH WELL AND ELECTRICITY. Live springs, 75% Valley, good hunting, easy terms.

#105—HORSE FACILITIES SOLD home on 40 plus acres. Lakes, guest home, p[illegible] driveway, high fenced, highway frontage.

#102—OLDER RANCH HOME WITH AIRSTRIP. 335 Acres of beautiful Hill Country. $1,650.00 per acre. Owner financing.

#112—421 ACRES VERY NEAR MEDINA. Small hunting cabin, well, electricity, small lake.

#113—HOME ON 100 ACRES. Good soil, not rough. Financing.

#114—80 ACRES, COUNTRY COTTAGE, YEAR ROUND CREEK. 2 bedroom, 2 bath, living room, kitchen, 3 screened porches. Newly re-decorated. LOTS OF LIVE WATER!!!.

#115—242 ACRES WITH LODGE, guest home and horse facilities. Medina River runs through ranch with good fields.

#118—867.45 acre ranch with running water in Seco Valley. Excellent horse facilities with hay meadow. Call for more information. Very nice place for only $1200 per acre. Terms.

HOMES

#212—4.5 acres with neat mobile home. Deer proof garden, has shop and storage bldgs. Near Bandera Downs. Priced right at $28,000.00.

#211—4 bedroom home on 5 plus acres. Has creek frontage. Owner financing. $105,000.00.

#210—THREE BEDROOM HOME on 4 plus acres. Highway 173 frontage. 10 storage units completed, foundation for 10 more. Very attractive.

#207—HOME IN MEDINA. Two bedrooms with fireplace, porches. Big yard with apartment on property.

#209—10 ACRES WITH 28x70 MODULAR. Beautiful trees. Home has been well taken care of. Near Pipe Creek.

LAND/LOTS

#311—3.16 ACRES NEAR RACE TRACK. Paved road frontage. $2,400.00 per acre.

#309-SIX CITY LOTS NEAR MEDINA RIVER.

#500—10 ACRE TEX-VET TRACTS. Initial investment under $1,400.00. Call for more information.

#301—TWO ACRES with big trees. Excellent homesite. Terms by owner.

#510—8 remote acres, lots of deer and wild hogs. Beautiful cabin site. $1,400.00 per acre.

#511—25 ACRES WITH PAVED ROAD FRONTAGE. Cleared and fenced. Beautiful trees, very near Highway 16 and Pipe Creek.

BUSINESS/COMMERCIAL

#401—FAMILY OWNED AND OPERATED RESTAURANT.

Call Anytime — Office 796-8212
Bill 796-4766 Ken 796-3436 Faye 796-3149

MLS

REALTOR®
Elsie Burdas Smith

"The Most Important Thing Our Real Estate Earns Is Your Trust"

Off. 796-4677 or 796-3748 — Res. 796-4574
Sunday by appt. only.
Associates:
Pam 796-3877, Rita 535-4640, Mark 796-4536

*****HOMES*****

A LITTLE TLC will go along way in this comfortable town home. 3/1 fenced yard. Assumable loan or refinance. $47,500 or make offer.

IMMACULATE COUNTRY HOME on 2 plus acs. Walking distance to Medina River & town. 3/1, good well, shop, garden, lots of special features here. $79,500, owner will finance with small down to qualified buyer. This property is commercial or residential.

VERY ATTRACTIVE PALM HARBOR HOME, 2-2, rocked in, nice yard and close to Medina River. Owner needs to sell now. Only $42,000.00. Owner will carry note.

COMMERCIAL/RESIDENTIAL, 3 BR/1 bath completely remodeled. All amenities. Fenced yard, ½ block off Main Street, $35,000.00 financing available.

SERENE SETTING for this remodeled 3 BR/1 bath residence. All amenities. Splendid trees on fenced city lot. $33,000.00. Financing available.

REAL NICE remodeled/inside and out. 2 BR/1 bath. All amenities. Large city lot. Fruit trees. Tin garage and workshop, $37,000.00. Financing available with $4,000 down.

*****ACREAGE*****

SAN JULIAN CREEK ESTATES, 2½ mi. 173 S. The most exclusive subdivision NW of San Antonio, with the most beautiful oak trees in Bandera county. Some tracts have LIVE CREEK FRONTAGE. Available financing with 20% down, 10% for 10 yrs.

ALMOST 6 ACRES with runn[illegible] SOLD sonal creek. Close to Bandera. $18,500.

EXCLUSIVE SU[illegible]ION, Hwy. frontage, 5 acs., $32,500.00. SOLD

NEAR BANDERA DOWNS, NEW LISTING. 30 plus acres with spring fed small lake. Potential for homes or horse operation. Call for details.

10.74 ACS. WITH tremendous view and beautiful trees near town. Available financing, $2,300.00 P.A.

VERY NICE LEVEL 10 acre tract. Lots of large oaks. Elect. nearby, water provided. Low interest loan assumable. Call for more details.

MEDINA RANCH with good hunting. Over 800 acres will make a nice company retreat. 2 large lakes for good fishing, added to the excellent hunting found here, make this a choice property. Less than $2,000.00 per acre with terms.

HILLTOP VIEW FOR MILES AROUND on this 12 plus acs. Lots of trees and good bottom soil. New mobiles ok. Highway frontage. Assumable loan.

GENTLE TERRACED LAND WITH LARGE OAKS, almost 6 acres, paved road frontage. Close to Bandera Downs. Owner needs to sell. Asking only $1786 p.a. net.

CLOSE TO SAN ANTONIO, 10 acres with nice 3/2 house. Paved road frontage. Access to nearby lake with good bass and cat fishing. $62,500.00 with terms.

SMALL ACREAGE, NOT IN A SUBDIVISION? IMPOSSIBLE? Hardley. 12 plus acs with highway frontage, close to town. Call for details.

KERRVILLE HIGHWAY — 13 plus acs with good soil, trees and good location for a stock tank. Buy all or part. No mobiles. $2800.00 per acre.

TWIN LAKES: Beautiful building site with trees, just off Hwy. 173 North, $6,000.00.

*****COMMERCIAL PROPERTY*****

COMMERCIAL PROPERTY with excellent improvements. Plenty of parking area. Good investment at under $100,000.00.

COMMERCIAL PROPERTY. 4 plus acres just outside of Bandera on Hwy. 16. Call for details.

WE CUSTOM BUILD
Residential — Acreage — Commercial
603 Main Street, P.O. Box 103,
Bandera, Tx. 78003

real estate 796-3718

$1.68 per col. inch
$3.36 min.

deadline Tues. noon

ATTRACTIVE ROCK HOME

In Bandera, fireplace, air conditioning, 2 car garage, 2 bedrooms, built-ins, concrete driveway, privacy fence, trees and landscaped.

MOBILE HOME

Twin Lakes (the only one we have left) with additions, store room and fruit trees, good fishing, price reduced to sell, $29,500.00.

OWNER FINANCING

25 to 30 acre tracts, good building site on paved road.

Nice level lot, 134' x 200' with many small oaks and new 385' well, pump & pressure tank in Bandera Ranch Acres.

Nice lot in Indian Waters.

One bedroom cottage, nice lot, chain-link fence, edge of town, $29,500.

Office building, 2 room, bath, heat pump & air condition, all wiring and phone. Reasonable!

Modern living — 2 bedrooms, 2 baths, 2 car garage, 2 fireplaces, hot tub, Jacuzzi, carpet, heat and air. Exterior siding with rock. Located in Flying L. $160,000.

3 bedroom 2 bath, central heat & air, large living room & kitchen, carpet, on 2 lots. Priced to sell at $39,500.

2 bedrooms, 2 bath brick, 2 car garage, central heat & air, built-in kitchen, carpet, chain link fence.

Remodeled house in Pebble Beach, 2 bedroom, 2 bath, central heat, fireplace, propane, air condition, carpet, two extra lots. Paved street and city water, Medina Lake access. Priced to sell.

40 acres in Pipe Creek area.

20 acres, good land. Bandera.

We need listings!
16 ft. goose neck stock trailer.
Marvin Hay Real Estate
Upper Main St.
Bandera, Tx. — 796-3587

Exotic Acres, for sale by owner, 5 acres with 78x14 mobile, 3 bedroom 1¾ bath, fenced, $37,500, 796-3328 after 6 p.m. 37-4tc

BUDDY THOMPSON INVESTMENTS

Day 796-4702 Nites 796-4890
1206 Hackberry St. Bandera, Tx.

Country Estate on 9.348 ac. four bedroom, two-story with pool, patio, covered BBQ area and large storage. Over 4500 sq. ft. under roof. Must see to appreciate at $327,500.

Three bedroom doublewide on spacious corner lot in nice quiet subdivision at edge of city. Access to Medina River and private park area. Priced below appraisal at $39,500.

Weekend hide-a-way, 12x50 mobile on large 100 x 200 lot. Fenced with guard light and gravel drive. Access to Medina River and private park area less than 300 yds. on paved road. A real buy at $17,500.

450 ac. Kerr Co. ranch. Excellent camp house, blinds, feeders, and deer proof fence on three sides. Thirty minutes from downtown Kerrville. **Reduced to $1250 P/acre.**

20 acs. Elm Pass Road. Good fertile soil and fenced on three sides. Nice flat field with pretty oaks in rear. Over 400' county road frontage. $2750 P/acre.

5 acs off Bear Creek Road. Live creek forms one property line with access to private lake. Elec. nearby for easy, economical hookup. $17,500.

Commercial lots on Hwy. 16 just inside city limits and near high school. Lots 100' x 150' and limited in number. Priced at $2.00 sq. ft.

Two lots at Flying L Ranch. $9,500 each.

Attractive well-built 1 bedroom home on ¾ acre. Ideal for retirees or young couple. Good neighborhood, river access, fireplace, must see to appreciate. Pipe Creek area. Appraisal price $49,800.

Henry Moeller Realty
Bandera 796-3690 or 535-4359
San Antonio 342-5822/Early a.m. or late p.m. 39-tfc

FOR SALE — 50 acres plus, 2 mi. from Bandera on Dixie Dude Road. Terms available. 796-4707, San Antonio 1-732-8591. 39-2tc

Bruce Montague Realty

796-4600, 796-3860, 796-3954
P.O. Box 501 Bandera, Tx. 78003



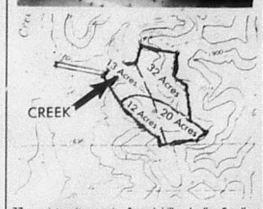

77 acres intermittent spring & creek, hill and valley. Excellent hunting, 10 miles north of Bandera. $1700 per acre, will sell off part as diagrammed above also for $1700 per acre with exception that if only the 12 and 20 acre tracts are sold, price will be $2000 per acre.

4.25 acres in Lacey Park Subdivision. Beautiful wooded restricted homesite.

6 acres all fenced, level, trees, lighted rodeo area, Hwy. 16 frontage, Medina City, water residential and/or commercial.

32 acres, excellent hunting, $1700 per acre.
52 acres, excellent hunting, $1700 per acre.

Laundromat at Wharton's Dock. New building, one side can be rented out, new machines, good terms.

BRUCE MONTAGUE REALTY

Irvin Stevens Realty

1112 Main St. Bandera, Tx.
796-4337 796-3679 562-3471

Rough & rugged 21.16 acs. in Castle Lake Ranch. Road access top and bottom. High building site with best view in area. Has elect. $1250.00 P.A. $7,500 down.

65 acres, very near Bandera. Excellent for mobile park. Mobile home lots or for homes. City water available.

4 bedroom, 2 bath, 2 story home in Beautiful Highland Waters. All fenced, horse stalls, barn, good well and access to about 2 miles on the Medina River for fishing, swimming and horseback riding. Excellent price at $150,000.00. Good terms by seller.

110 acres located on FM 462 south of Tarpley in Medina County. Approx. 700 ft. of Hondo Creek crosses the property. Some level, some hill. $2250 per acre. Seller financed with 20% down, 20 years at 10%.

Extra nice 3 bedroom rock home near museum in Bandera. Fireplace, carport, garage and workshop. All on extra large lot. Near churches and shopping. $59,750.00.

Very comfortable large rock home on 1 acre, just outside city limits of Bandera. All fenced, fruit trees, lots of garden area. Home on city water but property has a working water well for garden and yard. Large storage, chicken house and more. All just $82,500.00.

3 excellent lots fronting on Medina River approx. 2 miles out of Bandera. Has trees planted, storage Bldg. and water on the property. Full price $45,000 with terms. Can be divided.

If you are thinking of selling or buying real property and would like to know the many ways that financing and sales can be handled, we invite you to visit us. We now have 95% conventional financing on homes.

PINGLETON REALTY

River lots! Several small tracts of land.
Commercial property, small acreage, large & small ranches.
Phone (512) 796-4904

Elsie Burdas Smith Realtor

representing

San Julian Creek Estates

The Premier Hill Country Home Setting.

For the descriminating buyer — One acre or more lots.
Restrictions to insure your property value.

Other Amenities Include:

*Private Entry
*Central Water System
*Paved Roads
*Naturally Matured Trees

Creek side lots to the high ground.
2½ miles south of Bandera on Hwy. 173.

For serious inquiries call or write:
(512) 796-4677 — 796-4574 — 796-3877
P.O. Box 103, Bandera, Tx. 78003

REALTOR®

MLS

real estate

$1.68 per col. inch
$3.36 min.

796-3718

deadline Tues. noon

$35,495
READY TO LIVE IN
BUILT ON YOUR LOT

SEND FOR FREE BROCHURE OR CALL
TILSON CUSTOM HOMES
Route 4, Box 4991 • Boerne, Texas 78006 • (512) 249-3405 • (512)222-0594
NE
NAME
ADDRESS
CITY ZIP 39-4tc

WHITNEY•NOLEN REALTY
700 Main Street
Bandera, Tx.
512-796-4497

RESIDENTIAL

Immaculate native stone home, 2 BR, 1 bath. 180° street frontage, 166' Medina River frontage. Remodeled, CHA, Lg Cypress & Oaks. Great assumable note. See to appreciate.

3 BR, 2 bath brick & cedar home. CHA, 1 car garage. In town, priced to sell. $65,000.00.

2 bedroom, 2 bath home in Pebble Beach II, boat ramp, beautiful yard, $73,000.

18.39 acs in Pipe Creek area! Beautiful 2 BR home, stock tank, oak trees, workshop. Lots of amenities.

3 bedroom, 1½ bath home in Bandera Falls, family room with fireplace, nice yard with good views from patio. Only $49,500.

.589 acres with three bedroom, two bath mobile, large ad-on sunroom, greenhouse, storeroom on tree studded lot, $28,500.00.

Horse Lover's Dream—Beautiful, spacious 3 BR/3 B stone and frame home on 6 plus ac. Barn, well fenced, $135,000.00. Adjoining 2 acs with 17 stall barn, arena, and working pens, $49,500.00.

2 BR/2 B two story home on 2 lots. 80 ft. of Medina Lake frontage, $125,000.00.

2 BR/2½ B beautiful well appointed home overlooking golf course at Flying L, fireplace, cathedral ceiling. Exceptional buy, $135,000.00.

21 plus acres, 2 BR/2 B home on hilltop offers spectacular hill country views. $149,000.00.

COMMERCIAL

Super Commercial property-10 acres Hwy. and river frontage. Water and sewer on property. Great owner financing.

Corner lot with Main Street frontage, $65,000.

1 plus acres Culebra-Grissom Rd. area in San Antonio. High traffic area with road frontage, $8 sq. ft.

Thriving restaurant—Medina. Seats approx. 80, well furnished, top notch equipment, soda fountain, very attractive inside and out. Good owner financing.

Historical Tarpley Hotel, 80% restored. Also 6 place RV park on property, Hwy. frontage.

RANCH & RECREATION

20 plus acres fronting Evans Lane. Level, good trees, owner financing.

15 acres, hill country view, spring & creek, financing available.

6 acres in Exotic Acres. Only $18,000.

93 acre hide-a-way. Beautiful lodge, spring-fed creek, ponds, game, fenced, exotics, views, county road.

99 acres close to IH-10, beautiful views and excellent hunting. Priced right, $1350 per acre.

22.66 acs, paved & county road frontage, well, all fenced, small lake in Pipe Creek area, $3500 acre.

28.561 acres, 3B 2b custom built rock home, good well, 2 flowing creeks, workshop, corral, storeroom. Excellent horse operation.

96.738 acres in Camp Wood. Good well, 2 houses. Pecan grove on Nueces River bank, flat valley surrounded by mountains.

16.23 acres in Pipe Creek. Fields, high ground with tree cover, views. 2 BR frame home, large unfinished home, good well.

29.8 acs. with cabin, well & seasonal creek, good soil and large trees. Owner financing.

LOTS

Beautiful lot at Bandera River Ranch, only $10,500.

Lake Point Subdivision on Wharton's Dock Rd, ½ ac to 2 ac lots. Super introductory financing. Private boat dock, paved streets, 3,000 ft. beach front.

3 cleared lots with well, windmill, shop and storage bldgs., Wharton Dock area. Owner financed.

½ acre with septic tank, electricity, garage, hot house, Wharton Dock, $18,000.00.

Lot with 26' x 30' cabin with well. Wharton Dock. Owner financing. $42,500.00.

2 lots, Lakeshore Estates with good well, owner financing, $12,000.00.

Numerous lots at Flying L Resort. Good prices and terms. Close to town. Some assumptions on existing notes.

Morris Whitney Ben Nolen
Dorothy Moorman San Antonio 699-3746
REALTOR®

DOROTHY ARDEN

EXCLUSIVE LISTING. Ten acres with 400 feet on permanent spring-fed creek. Dam on creek forms swimming area. Large two bedroom, two bath, fireplace, a garage-workshop. Unique secluded retreat. By appointment only. $175,000.

Do you need a house with quiet comfort, yet near Bandera Downs? This is it! 2 BR, 2 B, 2 WBFP, open LR-DR, CAH and a gourmet kitchen. There is a 2 car garage with a store room and a shady yard on an acre. By appointment only.

INCOME PRODUCING, 4 unit apartments near downtown location. Fully rented. Owner financing.

COMMERCIAL, 2.6 acres highway 16 frontage in city limits.

800 FEET MEDINA RIVERFRONT on this 7.3 acres in Bandera. Ideal for mobile home or travel park location.

LAKE ACCESS with a panoramic view from this 1 acre on Medina Lake. Small down, owner financing.

A RARITY riverfront lots in Bandera. Owner financing.

City lots, $500 down, owner financing.

Accepting listings for ranch, resort, commercial and residential properties.

Dorothy Darden Real Estate
796-3841

$19,995
BUILT ON YOUR LOT
AN AFFORDABLE SHELL HOME.
SEND FOR FREE BROCHURE OR CALL
TILSON CUSTOM HOMES
Route 4, Box 4991 • Boerne, Texas 78006 • (512) 249-3405 • (512)222-0594
BW
NAME
ADDRESS
CITY ZIP 39-4tc

THIS IS THE PLACE!

THIS HAS IT ALL! Highway frontage, approx. 25 acres of excellent hunting country, 10 acre patch for oats, or horses, a good deep well with submersible pump, mobile home used for camp house and stock pond recently loaded with catfish and blue gill. 40 plus acres in Tarpley area at $2950.00 per acre. See this one!

460 acres, valleys, hills, SOLD BY OLD TOWN & HATFIELD REALTY sk. Undescribably beautiful. Assumable, owner financing available.

COMMERCIAL LOT, Main Street frontage, $65,000.

This little house on two small lots in the country wants a new owner. It has a range, refrigerator and stand-up fireplace in good condition. Not much "fixing up" needed either. Only $25,900.

A loft L.C. has gone into this stone veneer, 2 BR home. You can see it from the rose trellis to the well kept interior. There is a fireplace along with central heat & air, patio, appliances, plus so many extras. Priced under $65,000.

SEE this spacious, NEW, well built, underpinned mobile, 14x80, on 7 plus acres. Nice trees. This is a lovely place with a NEW deep well & all NEW equipment. Extra storage units & carport. Then, if you like to fish, there is a lake nearby.

This home with 4 BRs & 3 Bs on one acre of ground. The people who live there are moving to the country. Must sell. They wish they could take the comforts, conveniences and good neighbors they will be leaving behind. Shown by appt. only.

The business man or woman in this area should see this well constructed commercial building with space in which to work. Only one block from post office and courthouse. $125,000.00 with owner financing.

Move your trailer on this pretty spot, two lots with water and trees. $1200 down. Pick up payments of approx. $170.00 per month.

The main road is so good now into the Castle Lake area, you really should look at this 5 acres. Presently priced at $12,000.

Would you like to have a neat building site for a home or a commercial spot with highway frontage, near town and not in a subdivision? Then by all means, see these two tracts, one approx. 3½ acres, the other approx. 4. The owner will finance with low down payment. Only $20,000 for each tract.

This 9 acre "mini ranch" is small enough to enjoy and big enough to give a retiree some space and an out-door project. Valley and hill on a paved road. $2895 per acre.

"The children are gone, and I no longer need this 10 acres for their horses". "Sell" he says, "And I will consider any reasonable offer".

Call for information on two small ranches of approximately 100 acres with improvements. One has highway frontage.

"We Sell With Pride"
OLD TOWN REALTY
Vercella Evans, Agent
302 11th Street
Bus. 796-8358 Res. 796-3129
Claude C. Schuehle: Broker

AMERICA'S ENERGY IS MINDPOWER
HILL COUNTRY COLLEGE FUND
for
Schreiner College

Lot 120x83, suitable for mobile home or small house, good location in Enchanted Rivers nearby. Assume loan payments, $70.79 monthly, 662-8200 San Antonio after 5 p.m. 40-3tp

Lots for sale in town. Low down payment. Owner financing. 796-3860. 36-tfc

House for sale — 100 year old solid Limestone Rock home on corner lot, 5 bdrm. 2 bath, living, dining, kitchen, 796-4707, San Antonio, 1-732-8591. 39-2tc

2 bedroom, 1 bath, masonry home within city limits of Bandera, Texas. Nice location with large oak trees. Sales Price: $45,000.00. For sale by owner. Call 512-796-3728 or 512-796-4397. 23-tfc

For sale, Medina Lake near State Park — Beautiful 3 level 2000 plus sq. ft. rock veneer home, 2½ tiled baths, large patio, covered porch, out buildings on 2 plus landscaped acres overlooking lake. Call owner for appointment. 751-2910. 38-4tp

FOR SALE — Pipe Creek area, 17.5 acres and 3 year old double wide, 3 bedroom 2 bath. Also 6 stall horse barn with tack and tool room. Call Century 21, Prestige Realty, 512/344-4994 ask for Rex. 38-4tc

For sale by owner, entire city block (8 lots), approx. 2.5 plus acres. City utilities, low down, good terms, $21,500. 796-3860. 36-tfc

BANDERA REALTY CO.
"SINCE 1937"
WE SELL THE LAND
SEE — INDIAN WATERS, BEFORE YOU BUY only 4 blocks from Main Street and Mulberry, go East. We sell Bandera's finer homesites, city water, some paved streets. Large scenic lots on Lake Hiawatha. Reasonable terms — Owner finance.

MEDINA RIVERFRONT LOT, on paved road. Owner finance.

SEE — BANDERA FALLS on the Medina River, 4 miles from Pipe Creek, on FM 1283. Recreational and permanent homesites. All utilities, large lots, scenic views on high plateau. OWN YOUR OWN PLAYGROUND, swimming, fishing, picnicking, hiking. Low monthly payments at 10% interest. Owner finance.

SUBDIVIDERS AND DEVELOPERS OF HIGHLAND WATERS, INDIAN WATERS AND BANDERA FALLS.

Call for details: 796-3221 or 796-4561

We Advertise Exclusive Listings Only!
PIPE CREEK REALTY
Corner Hwy. 16 & 46 — 535-4551
ROUNDUP REALTY
314 Main St. — 796-3330
TEXAS LAND

10.6 acres with spring, well and septic tank. Off 1283 in Pipe Creek. $4500 per acre with terms by owner.

Deep swimming hole and water fall on 3 acres just minutes from Bandera. Owner carry with super terms. SOLD

8 pretty acres with 3-2 cottage, $73,500.

Cozy 3-1 home on almost 4 acres, perfect for horses and garden. Pipe Creek area. Only $52,500.00.

Pretty trees and strong deep creek on this 4.4 acres. 15 terms by owner. SOLD

9 acres at Mason Creek, fronts 2 creeks. Deep, fertile soil, perfect for orchard or horses, $35,000 with easy terms.

96 acres on Dixie Dude Road. Incredible view from hilltop, 3-2 home, all fenced and two stock tanks. $250,000/owner carry.

Relax on the deck of this new, 2-2, take in the beauty of the Medina River below. $64,500 with good terms.

Lovely custom 3-2-2 home in Indian Waters, fireplace, separate dining, central heat & air, $112,000.

27 acres with over 1200 ft. on Red Bluff Creek. field, trees, and hill with view. $5,500 per acre w/terms.

48 acres fronting Dixie Dude Road. 3-2 home, 4 car garage, view for miles. $160,000 terms by owner.

In town 4 BR home with huge extra room for den or game room. Central A & H, fireplace & garage. Close to school. $76,500.00.

Beautiful river front lot at River Oaks Ranch. Bluff to build on and steps down to the river. $25,000. Terms.

5 acres with 3-2 home, porches, walks, carport, workshop, greenhouse, pool & more. $74,500.

8 acres with pretty view and deep soil, 4 miles out of Bandera on paved road. $2,800 per acre with low down payment and easy terms.

2 acres with two & view, clean fenced 2 bedroom home with water and septic. $20,000 cash. SOLD

REALTOR® Two Offices To Serve You San Antonio Line 695-3242

for sale

Barber shop in Hondo, antique equipment in good condition, styling station with hydraulic chair. Established business. Call 538-3025 after 6 p.m. 39-2tc

HAY FOR SALE — All kinds, peanut, coastal, grazer, sudan. 512-663-2712. Yogi Cubriel, Devine, Tx. 30-tfc

FOR SALE — Several registered Rambouillet Rams, horned or polled, contact Herbert Boerner at 995-3688 or Harvey Boerner at 995-2597, Comfort, Texas 78013. 37-5tc

FOR SALE — 1980 Honda CR80, never raced or run hard. Looks and runs good. $350 firm. 535-4658. 39-tfc

Get ready for summer. Lose weight, feel better! 100% natural herbal health program for everyone! Ask for information. Wanda Bunch. 796-8352, 1103 Cedar. 39-tfc

Getting divorced, must sell, mobile home. 3 bedroom, 2 bath, low, low equity. Call collect, 677-8670. 39-3tc

Assume payments on used homes. Low monthly payments, 14' wide to 16' wide, 3 bedroom, 2 bath. Call Guy collect 677-8671. 39-3tc

7 yr. old registered Beefmaster bull. Gentle, pasture proven, top quality. Call C.W. Heinen. 796-4586 or 634-2351. 38-4tc

AAA Superior race horse standing at stud 500. 698-3816 Truly Truckle and Go Man Go blood lines. Shares also available. 36-12tc

1980 Centurion, 14x70 mobile home, 2b, 2b, all appliances, including W/D, ceiling fan, and skirting, good buy, 1-679-7402, 696-5997, 751-2817. 39-2tc

FOR RENT — Mobile home space, electricity, septic tank and city water, ideal location in Bandera Estates. 796-3943. 37-tfc

Rental weekend special disc player & 5 movies, $24.95, Ken's TV, 1105 Cedar, 796-4567. 35-tfc

FOR RENT — 2 bedroom, 2 bath, apartment in town. $250 a month, $150 deposit. 796-3728 or 796-3841. 11-tfc

For sale or rent — 3 Br, 2 bath home with fireplace and double garage, GE kitchen and Carrier heat and A/C. On 2½ fenced acres. Country living at it's finest. 512-696-4488 evenings. 37-tfc

MOBILE HOME, LIKE NEW, nicely furnished, waterfront cove, Wharton's Dock, lease $200 to couple for help with owner's weekend home. Deposit $150. 1-512-342-6886. 35-tfc

FOR SALE — Crape Myrtle red, 1 gal. tree wisteria and confederate jasmine balsam, petunias, Vinca, Salvia Red, Geraniums, several others, tomatoes, and sweet peppers. Eve's Garden Shoppe, Hwy 173N, Bandera, Tx. 796-3533. 40-1tp

Laying hens for sale, 1 year old, in full production. Also large brown eggs for sale. 796-3931, days. 40-2tp

Like new 2 br mobile home on shady lot. Furnished or unfurnished. Deposit and references required. For information call 796-4915. 40-2tp

FOR SALE — 1973 Yamaha 650 Motorcycle. $550. Ed Peters, 796-4708, call weekends or after 6:30 weekdays. 40-2tp

Practice calf roping, month or day rates. Also horses for sale or rent. For more information call 796-3440. 40-tfc

Bulls For Sale
Herefords
Registered & Commercial
Range Bulls
1 yr. to 3 yrs. old.
—Also—
Quarterhorses For Sale.
Hank Modgling
Vanderpool, Tx.
512-589-2256 11-tfc

Five family yard sale, 302 Montague, Friday and Saturday, April 12 & 13, some furniture. 40-1tp

Gov't Surplus cars and trucks under $100. Now available in your area. Call 1-619-569-0242. 24 hrs. 40-3tp

FOR SALE — Piano, standard upright player, very old, recently re-worked, plays fine, approx. 70 music rolls included, other extras. First $2,500 gets it all, call 751-3212 for details. 40-2tp

Rabbits and cages for sale. New Zealand white, Reds and Californians. Feed and supplies furnished. Call after 5 p.m., 535-4314 ask for Brian or Brad. 40-tfc

79 Chevy, 350 Auto, AC, PS, 4 speaker stereo, customized, utility van, cream puff, $4800. 796-3757. 40-tfc

Move in this lovely 2 bdrm. home for just $127 per month for $195 down. 14% APR, 15 yrs. Call now! Collect 512-922-0179. 40-2tc

FOR SALE — Couch, 8 pc. dining room set. Studio bed set with table and lamp. Household items and used tires. Call 535-4218. 40-1tp

FOR SALE — Crape Myrtle red, 1 gal. tree wisteria and confederate jasmine balsam, petunias, Vinca, Salvia Red, Geraniums, several others, tomatoes, and sweet peppers. Eve's Garden Shoppe, Hwy 173N, Bandera, Tx. 796-3533. 40-1tp

Laying hens for sale, 1 year old, in full production. Also large brown eggs for sale. 796-3931, days. 40-2tp

Like new 2 br mobile home on shady lot. Furnished or unfurnished. Deposit and references required. For information call 796-4915. 40-2tp

FOR SALE — 1973 Yamaha 650 Motorcycle. $550. Ed Peters, 796-4708, call weekends or after 6:30 weekdays. 40-2tp

Practice calf roping, month or day rates. Also horses for sale or rent. For more information call 796-3440. 40-tfc

Firewood For Sale
—Also—
Tree Trimming
Wood Cutting
Log Splitting
Brush Hauling
Allen Heiser
Brush cleared by hand.
796-4390 or 257-3393 23-17tp

HAY For Sale!
High Protein
Sudan $4.75.
Hegari $3.75
Days 751-2069
Nights 751-2681 40-tfc

Attention Horsemen!
Saddle & Tack Auction
Trailer load of saddles and tack. A large selection of saddles, some silver, some tooled, some plain. Five year guarantee on tree. Saddles by Tex-Tan, Action Co. and American Saddlery. Pony saddles, bits, pads, blankets, Sun Beam clippers, ear clippers, head stalls, bridles, reins, ropes, silver show halters and head stalls, lead ropes, breast collars, girths, flank girths, Neatsfoot oil, tie straps, whips, and spurs. This is only a partial list, too many items to list.
Dealers Welcome!
All items will be sold singly and/or in lots.
Place: Mansfield Park
Hwy. 16, Recreation Center/Bandera, Tx.
Date: Sunday, April 21, 1985/2:00 p.m., Inspection at 1:00.
Terms of sale/Cash or check with proper I.D.
Auctioneer: Floyd T. Hutton
License No. TXS-053-1338. 40-2tc

lost & found

LOST — Gold rimmed tri-focal eye glasses. Lost in Bandera on Thursday. Reward. Panchita Thomson. 535-4678. 40-1tc

LOST — River Bluff Ranch, Pipe Creek area, 4 year old male, yellow Lab, wearing blue collar, answers to Dusty reward $50. 535-4988 40-2tc

LOST dog, 60 lb. Golden Retriever, female, tags said "Broadway Animal Hospital" San Antonio. Reward. 535-4234. Answers to Mona. 40-2tp

wanted

WANTED: Fast and accurate typist wanted for part time work Tuesday afternoons, Wednesdays, and some other times. 796-3718 for appointment. 1tnc

Bookkeeping, tax forms, payroll, financial statement and income statements, 30 years experience. 905 Main in H&R Block office. Margaret Paradee, 796-3616 or 796-4937. 38-tfc

Weekend kitchen and housekeeping help needed. 796-3639. 38-tfc

Nurse aides positions available on 7-3 and 11-7 shifts at Purple Hills Nursing Home. Apply in person, please, 9-3 Monday through Friday. 38-tfc

Seasonal or yearly deer lease for two experienced and safe senior citizens. Call collect 512-673-0609 or 670-0880. 38-4tc

WANTED — Secretary-receptionist, book work, computer experience helpful, typing a must, neat, clean, dependable. Apply in person at Hill Country Pest Control. Call for appointment. 796-3832. 39-2tc

WANTED — Cedar to cut with post in it. Call 755-4310. 40-2tp

WANTED — Concrete work of all kinds. Sidewalks, patios, drives, room add ons, patio covers, guttering, sheet rock, painting, roofing, and tractor work. Call 796-8470 or 796-3135. 40-1tp

Help wanted, experienced person to work in cabinet and plastic laminate shop. Hearn Products, 796-4696. 40-tfc

WANTED — Someone to keep my children in my home 5 days a week, from 8-6 p.m. Call 535-4640 after 5 p.m. 40-1tc

Wanted
LVN for 3-11 and 11-7 shifts at Purple Hills Nursing Home.
Please contact
Mary Bispham, RN,
Director of Nurses
at 796-3767. 38-tfc

for rent

HOUSE FOR RENT
2 bedroom, 1 bath completely remodeled, central air and heat, refrigerator, stove, dishwasher, garbage disposal. New carpet and vinyl, large lot, garage and workshop. $325 month, $250 security deposit. Call 796-3748 or 535-4640. 40-tfc

FOR RENT — Small 1 bedroom furnished house. All bills paid. $250 month, $75 deposit, prefer single. 796-4383. 35-tfc

1 bedroom mobile home, completely furnished, all bills paid. $275 month, $75 deposit. 796-4383. 35-tfc

RENT RINSENVAC
The compact carpet cleaning machine that lifts dirt, grime and residues out of carpets...and does the job professional cleaners charg up to a hundred dollars for.

RINSENVAC
Cleans Carpets Cleaner. Keeps Them Cleaner Longer.
Rent for **$3.99** for 4 hours.
Monday thru Friday
True Value
Hardware–Lumber—Gifts
805 Main St., Bandera, Tx.

misc.

Natural childbirth classes. Thursday evenings starting April 18. Call now 796-3281. 40-1tp

Now booking for 1985 deer season. If you have land to lease, I have responsible parties waiting to book. References furnished on request. Call Buddy Thompson, 796-4702, Bandera. 40-tfc

CLOUSNITZER RANCH is posted against hunting & all types of trespassing. Violators will be prosecuted. All previous permissions are revoked. 11-1-85

Buy, loan or trade on guns, tools, gold, silver or anything of value. Paying top dollar. Hill Country Coin & Pawn, 1464 Junction Hwy., Kerrville, Tx. 895-1888. 9-tfc

Lose weight! Feel great! Ask me how, call Wendy collect. 896-5539. 39-2tp

Free adorable puppies, 12 weeks old, make good pets. 535-4440. 39-tfc

Satellite Systems
Sales & Service
Tape Rentals
Video Junction
802 Main St.
Bandera, Tx. 78003
796-8405

Medina Barber Shop
is now open for business.
Hair cuts $3
512-589-2234 39-4tc

Own Your Own Satellite T.V. System.
Sales, Service & Installation. Financing Available. Call for more information: Carl Hubble at 796-3149. 40-2tp

STATISTICAL CLERK

Duty Station: New Braunfels. From May 6 through September 27, 1985.
Responsible for inspection and maintenance of participant folders. High School or equivalent; thorough knowledge of office practices and procedures; considerable knowledge of office machines; ability to type 30 wpm; use calculator and 10 key adding machine. Salary: $4,620 for Contract Period.

ACCOUNTING CLERK

Duty Station: New Braunfels. From May 6 through September 27, 1985.
Responsible for receiving and maintaining accurate time and attendance reports for participants payroll. High School or equivalent; thorough knowledge of office practices and procedures; type 30 wpm; use calculator and ten key adding machine; must have knowledge of data entry. Salary: $5,460 for Contract Period.

CERTIFIED TEACHERS

Duty Stations: Jourdanton, Hondo, Pearsall, Guadalupe, Karnes, and Wilson. From June 12, 1985 through June 28, 1985; and from July 8, 1985 through July 19, 1985.
Instructs youth in academic subjects, such as mathematics, English, reading skills, and sciences. TEA certified. Salary: $1,800 for 4-½ weeks at 40 hours/week.

CERTIFIED TEACHER/COORDINATOR

Duty Station: New Braunfels. From June 3, 1985 through June 28, 1985 and from July 8, 1985 through July 26, 1985.
Will develop, coordinate and disseminate education program concerning Pre-Employment Skills Training in one to four competency areas: Career Decision Making; Life/Work Management; Job Getting Skills; and Work Maturity. Salary: $2,880 for 6 weeks at 40 hours/week. TEA certified.

INTAKE SPECIALISTS

Duty Stations: Kerrville, New Braunfels, Seguin, Kenedy, Floresville, Jourdanton, Pearsall and Hondo (Hondo-part-time 24 hours). From May 1 through August 21, 1985.
Will interview applicants seeking Summer Youth Employment Services. High School or equivalent. Some work experience related to interviewing general public and performance of clerical duties preferred. Knowledge of labor market desirable. Salary: Full time $3,360, Part time $2,016.

If interested, send resume to: AACOG; Personnel Office, 118 Broadway, Suite #400; San Antonio, Texas 78205.

All of the above positions require own transportation. Must have liability insurance. When submitting resume, indicate position applying for and duty station. If applying for more than one position, please send sufficient resumes. Applications must be received by April 19, 1985. Equal Opportunity Employer. 40-2tc

Come back to the Air Force.
Your rank hasn't changed one stripe. Same rank. More pay. Security. It's all yours if you've been out of the Air Force for less than four years. Same stripes. More benefits. Positions are now available for skilled prior service personnel in many technical areas. But only a limited number of positions remain for this special program. If you qualify, you'll have your second life in the Air Force, right where you left off. Contact your nearest Air Force recruiter, fast!
MSgt. Les Teahl
3267 Wurzbach
San Antonio, Tx. 78238
Call Collect (512) 681-8952
AIR FORCE
A great way of life 40-4tc/6tc

Hostess/Registrar

Thousand Trails, Inc., a dynamic leader in outdoor recreation is seeking two qualified candidates to perform administrative functions in support of our sales office.

Hostess Position Requires:
*Positive Attitude
*Excellent Communication Skills
*Clerical/Administrative Experience
*Dependability

Fantastic opportunity for person seeking a career dedicated to growth and responsibility. Immediate opening. Excellent benefits. Call Dolly Rayfield or Jo Harrell at 751-2444 or 695-8734.
Thousand Trails, Inc./Equal Opportunity Employer

Federal, State, & Civil Jobs now available in your area. Call 1-619-569-8304 for info. 24 hrs. 40-3tp

Pest Control technician wanted and sales person. Experience helpful. Neat, clean and dependable. Career orientated. Hill Country Pest Control. 796-3063. 40-2tc

POODLES & PALS
9 a.m. to 5 p.m.
For appointment call 796-4357

Also Boarding Kennels
Indoor — Outdoor Runs
Call 796-3450

ALTERATIONS REPAIRS
Bring your sewing problems to me! Too long, too short, broken zipper, whatever! Reasonable prices. Years experience.
Wanda Bunch
1103 Cedar St.
796-8352
M & W Sales
Next to Ken's TV/Washpot 40-tfc

Bandera Lodge No. 1123
A.F. & A.M. meets the 2nd and 4th Monday nights of each month at 8:00 p.m. All members are urged to attend. Visiting Brethren Welcome!
John Provance, W.M.
Irvin Stevens, Sec. 36-tfc

Make the Connection

HEINEN TRUCKING
535-4614
After 6 p.m.
Delivering 15 Yds.
TOP SOIL
ROAD BASE
(STATE APPROVED)
SEWER ROCK
SLAB FILL 29-2tp-tfc

KEN'S T.V.
Sales & Service
TV — Stereo — VCR — Video Rentals
Satellite Antennas — Appliances
Authorized Service Center
Zenith • RCA • Quasar.
Antenna Installations & Repair.
PICKUP & DELIVERY SERVICE.
We repair most major brands.
1105 Cedar St. Bandera, Tx. 796-4567 35-tfc

HOUSE LEVELING
*Concrete Slabs, Raised & Leveled
*Cedar Posts & Pier Beams
*All Work Guaranteed
FREE ESTIMATES
Home Repairs/No Job To Large Or Small
Call 796-8330 or Call Collect: 512-828-8456
AAA FOUNDATION 38-6tp

Complete Water Well Service.
D.K. Drilling Co. & Pump Service
Commercial & Residential
Lic. # 2045 **796-3563**
Bandera, Texas
Dale Keith, Sr., Owner
Member Of Texas Water Well Drillers Association. 40-tfc

KING-DERGARTEN
404 Third Street
Kindergarten 9 a.m.-noon.
Licensed Day Care
7:30 a.m.-5:30 p.m.
Monday through Friday
Mrs. Melvin King — 796-4175 2-tfc

ROOFING
Specialist in all types of roofing.
28 Years Experience
*Composition *Tile *Hot Asphalt *Wood
REPAIRS — RE-ROOFING
Serving the Hill Country for 12 years.
FREE ESTIMATES 796-4472
—Clark Woods— 18-tfc

Yard Work
Lawns mowed, yards raked, fertilize yards, make flower beds, plant flowers. Remove or haul in dirt. Haul off nonuseable items. Call anytime day or night, 796-8470 or 796-3135. 40-1tp

FIRE INSURANCE

Joe McMullan sells the best coverage for the lowest cost!
CALL:
Joe McMullan Insurance
796-3726 30-tfc

Tractor Work
Garden Plowing
Post Hole Digging
Shredding
All new equipment.
512-589-2234 39-4tc

For Complimentary Facial or Re-order, Call:
Ilia Mae Byars
Your MARY KAY Representative.
Bandera 796-4126
Immediate Delivery! 18-tfc

boilerplate•Complete Foundation •Patios
•Sidewalks •Concrete Finish
•Pebble Rock Finish •Curb & Gutter
LEYVA CONSTRUCTION
Gonzalo Leyva 512-796-4985
P.O. Box 284 Bandera, Texas 78003
8-52tp

BUDGET GARAGE SPECIAL!
We will build this garage on your level site for only $3950.00.

1 car size 18'x20'
CALL US NOW 796-3127
JACK D. PEARSON 38-tfc

C & K TREE & PEST CONTROL
P.O. Box 1810/Bandera, Texas 78003
POWER SPRAYING
Licensed & Insured — FREE Estimates
Time To Spray Ballmoss.
796-3815
After 6:00 P.M. 38-tfc

DOG OBEDIENCE Classes
Puppies & dogs of all ages. Registration Tuesday, April 9th at 7:30 p.m. behind Bandera Electric Cooperative, Inc. on Hwy. 16.
Call 796-3351 or
796-4261 after 6 p.m. & weekends. 39-2tc

Jay Edwards'
JBJ CONSTRUCTION, INC.
*New Construction
*Remodeling/Repairs
Residential/Commercial/Farm
FREE Custom Plans Estimates
Office 535-4555 Home 535-4100 18-tfc

boilerplate*Bridges *Driveways *Rip Rap
*Culverts *Cattle Guards *Sidewalks
*Patios
Jimbo's
Concrete Work
—FREE ESTIMATES—
Jimmy Rambin Rt. 1, Box 36 D
(512) 589-2288 Medina, Tx. 78055
17-tfc

classifieds

796-3718
deadline Wednesday at noon

$3 min. (charge) $2.25 min. (cash)
25 words min., 6¢ per word thereafter

classifieds

796-3718

deadline Wednesday at noon

$3 min. (charge) $2.25 min. (cash)
25 words min., 6¢ per word thereafter

PUMP AND WATER WELL SERVICE
TURNER—WILLIAMS
Complete Service
Ray Turner
Paul Williams George Hohon
Bandera 796-4734 Texas

PLUMBING
Johnny Adamietz
• Trenching • Repairs
• Service Installation
796-4368
or 1-634-7517 (Home)
Still serving Bandera County.

Pipe Creek Water Well Co.
License #2450
796-4846
796-4818
Drilling & Service
Randy Roberts
Reagan Peterson
39 tfc

J & L SMALL ENGINE REPAIR SERVICE
SMALL GAS ENGINES
LAWN MOWERS — WEED EATERS
TILLERS — CHAIN SAWS
OPEN MON.-FRI.
SAT. TILL NOON
1202 Hackberry
796-3830
34 tfc

—Water Well Drilling—
Armadigger Drilling Company
796-4734
Most Wells Drilled In One Day!
Bandera, Texas
License #'s 2060, 2265

Eagle Electric Works Co.
Licensed & Insured
*Residential & Commercial *Fans & Meter Loops
*Remodel & New Construction
"Serving the greater Bandera Coop Area."
Quality work done to National Electric Code standards.
535-4926
Michael Cloud
39 4tp

GEORGE
Cement Finishers
*Foundations
*Driveways
*Sidewalks
*Patios
PHONE 796-4768 Bandera, Tx.
GEORGE FERNANDEZ
36 tfc

Roofing—Remodeling
Cabinets • New Homes
Additions • Walks & Drives
FREE ESTIMATES
J.M. Heidelberg
751-3442
Lakehills, Tx.
31 tfc

JOHN TEICH CONSTRUCTION
796-4908 or 796-4166
ROAD WORK
*Blading
*Driveways
*Parking Lots
*Subdivisions
DOZING
*Roads
*Excavating
*Dam Building
*Land Clearing

Escalante
Concrete Construction
•Concrete Foundation Slabs
•Walks •Drives •Etc.
Ask for Cass. **796-8450**
40 4tp

TOWERS
ELECTRIC
535-4636
Serving the Bandera area.
*Meter Loops
Residential *Commercial
*AC Repair & Service
*Plumbing Repair
Pipe Creek, Tx. 78063
78 tfc

READY MIX CONCRETE
• Earthmoving
• Sand • Fill • Paving
• Land Clearing
• Gravel
Roger Stevens
796-3714
Box 24 Bandera, Tx. 78003
Office ½ mile out on Ridge Route Rd.

PAWVLIK ELECTRIC
*New Construction
*Remodel
FREE ESTIMATES
Kenneth Pawvlik
PHONE 796-4905
27 tfc

55
A LAW WE CAN LIVE WITH

All Kinds Free Estimates
JOHN HUTCHESON
FENCE BUILDING
Rt. 4, Box 14A Bandera, Tx. 78003
512-796-3679 Day or Night
28 tfc

Texas State Pest Control
Roaches, Termites, Fleas & Ticks.
796-3137 or 796-3815
after 6 p.m.
ALL WORK GUARANTEED!
40 2tp

HEVENOR LUMBER COMPANY
Lumber
Plywood
Cement
Fencing
Negley Paints
Insulation
Treated posts & lumber
Much more....
1300 N. Main — Bandera
796-3709
Delivery available.
7:30 - 5:00 Mon.-Fri.
8:00 - noon Sat.
36 tfc

Installation & Service
Sandidge Electric
Meter Loops — Electric Wiring
Ceiling Fans — Light Fixtures
George W. (Buddy) Sandidge
(512) 796-4756
P.O. Box 894 Bandera, Tx. 78003

CONTRACTOR'S FLOOR COVERING, INC.
•Carpet •Tile •Vinyl •Parquet
Hours: Mon.-Fri. 8-5
796-3797 or 796-3798
1207 Cottonwood
Bandera, Texas 78003
Come and see our Show Room!
40 tfc

A Total House Cleaning Service!
Put your spare time where it counts—with your family, and leave the cleaning to us! For vacationers—will take care of plants also.
Call Karen Lowe at
535-4542.

MOBIL DIESEL SERVICES
Truck & Tractor Repairs
We Service All Industrial & Farm Equipment
Hydraulic Repair & Engine Rebuilding
We Specialize in Field Service
office 796-4858 home Wesley Stevens 562-3475

Dominick's
Painting
&
Paper Hanging
Interior & Exterior
512-535-4910
Dominick Verciglio
38 4tc

Build with
LeSTOURGEON MASONRY
For beauty and lasting durability.
•Brick •Rock •Block
Commercial & Residential Fireplaces Our Specialty
All Types Of Masonry Work
CECIL LeSTOURGEON
Office (512) 796-3049 Home (512) 796-3658
Route 2 Box A-8 Bandera, Tx. 78003
11 tfc

New Location!
JACK FRAZIER ELECTRIC Co.
FREE ESTIMATES.
Commercial, Industrial, Residential Wiring
"Covering the Entire Hill Country"
Hours: Mon.-Fri. 8-5
796-3429
1207 Cottonwood St.
Bandera, Tx. 78003
681-6370
6008 Grissom Rd.
S.A. Tx. 78238
40 tfc

General Handy Men.
We specialize in everything. Mowing lawns, hauling hay, washing windows/cars & waxing, plowing fields, laying grass, fertilize, clean houses, haul PVC pipe, haul wood & cut fire wood, build fences. (We supply the labor, you supply the material.) Call after 5 p.m. 535-4314, if no answer call 796-4410
46 tfc

D'SPAIN SALES & SERVICE, INC.
804 Eleventh St.
Bandera, Texas 78003
Appliances (see our display)
General Electric
Frigidaire
Kitchenaide
Maytag
Jenn-Aire
Electrical Contracting
Air Conditioning
Trane
Carrier
Water Well Service
Jacuzzi Pumps
MacClean Rust Filters
Pressure Tanks
PHONES: Office 796-3697
Wiley 796-8250, Ray 796-3455

BONDED 15 YRS. EXPERIENCE
QUEEN'S JANITORIAL SERVICES
Get the BEST for less.
RESIDENTIAL—COMMERCIAL—FREE ESTIMATES
Karen 796-3667 If no answer
Bandera, Tx. call 796-3913
24 tfc

Gammon
LeStourgeon & Son Masonry
Brick—Rock—Block
Quality Work — 25 Yrs. Experience
Residential-Commercial-Fireplaces
FREE ESTIMATES
Gammon Evening 589-2413
Medina Texas
Craig Daytime 589-2687
37 tfc

Clements ELECTRIC
Licensed & Bonded Electrical Contractor.
*Residential *Ceiling Fans
*Meter Loops
*Remodel Service
J.M. Clements
Bandera, Tx. 78003
512-796-4610
37 tfc

BOARDING • HORSE TRAINING • HAULING
ROSA LEE MATTSON 512-796-3948
SKY MATTSON Bandera, Texas
31 tfc

John Cardenas STONE MASON
•Fireplaces •Sidewalks
•Patios •Etc.
Just in time for outdoor living, specializing in building stone fireplaces (indoor and outdoor) patios, stone entries, sidewalks, planters, seating areas, retainer walls, mailbox and light columns. Have experience in stone work in exclusive areas. References of work can be seen locally. Will use your ideas or select exclusive designs available. Built to suit you. Guaranteed work. Free estimates. Call John Cardenas today to beautify your home with stone.
(512) 796-4801 Bandera, Tx.

C & K Tree & Pest Control
P.O. Box 1810/Bandera, Tx.
Power Spraying
Licensed & Insured
FREE ESTIMATES
Time to spray ball moss.
796-3815
after 6 p.m.
40 2tp

R & M Construction Company
Roadwork
Hauling
Excavating
Jim Russell 796-4757
Dirt Dams
Land Clearing
Top Soil
Road Base
Fill Dirt
Tommy Miller 535-4016
Box 68 - Bandera, Texas 78003
PLEASE CALL AFTER 6 P.M.

Fabricators Unlimited
No Job Too Large—Or Small
Complete Portable Rig
Edwin Browning
Rt. 1, Box 385
Bandera, Texas 78003
Days 512-796-4819
Nights 512-796-4776
31 tfc

Bandera Chapter No. 643 OES
Meetings 2nd Tuesday at 8 p.m. Bandera Masonic Lodge Hall.
Mary Worley, W.M.
Bill Hathaway, W.P.
19 tfc

Purple Hills

Mada Wedgworth

The Grace Lutheran Church came Sunday afternoon for their monthly church services. Nita Jenkins brought the message from John 11:25. Norma Barr was the piano player. Those signing our guest book were Hoyt and Laverne Hamrick, Nita Jenkins, Norma Barr and Eva Freeman.

Tootie Mayfield and Ellen Walker of Medina visited their Aunt Ruby Sides, Veonita Porter, Donna Mayfield, Cynthia Mayberry and Brice and Annie Mayfield.

We were honored to have the Optimist Club come last Monday evening to hold their meeting here and to visit with everyone. They brought a lot of magazines for everyone to enjoy. They invited everyone to enjoy the refreshments with them. After the meeting those who signed our guest book were Tom Grant, Bill Hayes, John Farley, Sully Woodland, Al Heep, Raymond Hicks, Doc Thompson, David Koehler, E.C. Krannick and Bud Rinehart.

Roberta Merris and her son Robert came by Tuesday and took her mother-in-law Mildred Woltersdorf to the Wrangler restaurant for supper Tuesday evening.

Mary Gaylor came Wednesday to spend a few days with us.

Brack Hoggett spent Wednesday with his family in Center Point.

Retha Anderwald visited her grandmother, Hazel Anderwald.

Martin Smith from the Church of Christ had Bible reading for eight residents Wednesday morning. He read and discussed the Book of Ester. Guests were Shirley Phillips and her son Kelly.

Linda Balson, Kristi Henry, Carrie McFarland, Sammy Albert and J.B. Neuenschwander from the Grace Lutheran Church brought Easter gifts for all the residents. We enjoyed visiting with them and hope they will come to see us again real soon.

Thanks to Mrs. Preston Word for the clothes donation and to Billy Smith for bringing them by.

Zelma Moffet and Margie Hohon visited Maude Stokes.

We're happy to have Frieda Moseley home from the hospital feeling much better.

The Lum Holloways of San Antonio came Friday and picked up his brother Jack Holloway. They went to Kerrville to visit the Hoyt Hamricks and enjoyed dining in Kerrville before going on to San Antonio. On Saturday they took a long drive to enjoy all the pretty wildflowers. While there Jack visited with Mary Lou Lewallen, Mrs. Frank Hallsey and little Trisha and Mrs. Robert Delgado. Jack returned home Monday morning.

Grace Fisher of Utopia visited her sister Edith Edwards Thursday evening.

Ola Belle Allsup of Medina visited her brother-in-law Louie Allsup.

We enjoyed the Melodiers when they came to sing for us last Friday evening. They seem to get better each time they come.

Those registering were Winnie Fee, Helen Abrescia, Fannie Caffall, George Meador, Dean and Florence Isaacs, Vernell Mullenax, Dolores Greene, Judy Goodenough, Mary Hyde, June Westmeyer, Carter Beach, Kay Robinson, Mary Worley, and Bill Hathaway.

Lois and Sam Armstrong visited his mother, Mae Armstrong, and others.

Adam and Alice Walters of Austin visited his mother Lura Walters Saturday.

Jo Ann Trinkelbach, Rose Head, Doris, Charlie and Michael Haze visited Dimple Medford.

Visiting Ernest Rainey were his wife Mrs. Rainey and son David.

Tootie Mayfield came by and took her Aunt Ruby Sides to Medina for Sunday school and church. They enjoyed lunch with Ellen Walker.

We welcome "Babe" Gallion from Gibbs Care Center in Steelville, Mo. She is the aunt of Mike McCoy. We hope she will enjoy her stay with us.

We're sorry to report Janie Beetley passed away Saturday. Our sympathy to all her loved ones.

We have a pretty Easter lily at the Nurses Station given in memory of Dannie Robinson's cousin, Sam Anderson, who passed away recently. The lily was brought by Dannie's niece Lillian Wilfong and her great niece Rebekah Wilfong.

Ervin Heyen visited his mother Hulda Heyen.

Mr. and Mrs. Harvey Bowman from Lakehills took his sister, Lorena Bowman to visit in their home in Hollywood Park in San Antonio. They enjoyed a Easter dinner with relatives.

Brack Hoggett spent Easter with his wife Mrs. Hoggett and his daughter and husband, Mr. and Mrs. Jack Davenport near Center Point.

Ruby Hill enjoyed a nice ride with her relatives.

Veonita Porter visited relatives in Utopia Easter Sunday.

Mr. and Mrs. Ed Merris came by and took his mother Mildred Woltersdorf to San Antonio Easter Sunday.

Edith Edwards' visitors have been Sue Burkhart, and daughter, Mr. and Mrs. J.B. Edwards and Joslyn.

Myrtle Heinen's sister, Viola Williams from New Braunfels, Myrtle granddaughters Nancy Criat, Reba Williams and Debbie Moody from San Antonio visited her Sunday.

Mr. and Mrs. Charles Webber and Frank O'Neill visited Ivedell O'Neill.

A big white Easter Bunny came Sunday afternoon with Easter eggs for everyone. Thanks to Sharon Daniels.

We're enjoying beautiful crosses made with fresh flowers from the United Methodist Church and Grace Lutheran Church.

Tarpley

Nettie Dean — 562-3462

Easter Sunday was mild, misty and cloudy, and showers fell in later afternoon. Monday morning there were more showers and cooler temperatures.

Workday

Saturday, April 13, there will be a second workday at the Tarpley Community Center to get it ready to paint. All help will be appreciated.

Charlotte visitors

Mr. and Mrs. Harold Jackson and his sister Bernice Wickware of Amarillo drove Saturday to visit Harold's son, Dwayne Roby and wife Mayme and their children and their families.

Harold and Viola motored to San Antonio Sunday to put Bernice on the plane for her home in Amarillo, after having spent two weeks here with the Jacksons.

The Jacksons and Bernice drove to Raymondville last week and visited Harold's daughter and family, Pat and Kenneth Calloway, two grandchildren, and three great-grandchildren, one was a new baby born Feb. 13.

At Corpus Christi they visited old travelling friends Billy and Topsy Jarbeaux. They report a lovely drive and enjoyed seeing the wildflowers blooming from here to Pleasanton, the Indian paintbrush, butter cups, thistles, etc.

New address

J.E. (Jess) Caffall was taken to a convalescent home from Veteran's Hospital in Kerrville recently. His friends would probably appreciate his new address, The Heritage Nursing Home, P.O. Box 607, Goldthwaite, 76844.

Uvalde visit

Mrs. Clay Taylor and her daughter Dorothy Warmack and daughter Annie visited Clay's sister Gladys Alexander at Uvalde last Tuesday and found her doing nicely.

Visitation

Brother and Mrs. Jerry Jones visited their daughters and families this past week. They are Mr. and Mrs. Mike Newberry and children Jessica and Joey of Kenedy and Mr. and Mrs. Kirby Haertner and children Jennifer and Mandy of Karnes City, and their uncle Henry Robertson of Jourdanton.

Attend sunrise services

Jon and Terry Starnes attended sunrise services Sunday morning at the Bandera River Ranch and then went to Comfort where they went on the six-mile Easter walk. This is called the American Volksmarch and one can enter the six-mile or 12-mile walk.

Visitors

Mr. and Mrs. Bill Morris and Billy enjoyed having their daughter and children on Saturday and that night. They are JoAnna Seamons and son Brett and daughter Allison.

Easter Sunday Mr. and Mrs. Anton Haner were visitors of her parents Mr. and Mrs. Richard Tatsch. They attended Easter services at Geronimo Church. Happy to report her parents much improved.

Happy to have 41 for Easter services Sunday. Some of the visitors were Mary Craddock and daughter Michelle of Bandera and niece Paige Ralph of San Antonio; Mr. and Mrs. A.L. Davis and daughter Suzanne; the Oliver Andersons; Mr. and Mrs. Howard Billings and son Tye; Bernice Wickware of Amarillo; Tom Grant of Bandera; Nora Anderson of Hondo; and Mrs. Dollie Karr and her granddaughter Linda Karr of Kingsville.

Willie and Olga Schmidt were dinner guests of Evelyn Schmidt Easter Sunday.

Quick Fix, Inc.
309 11th Street/Bandera, Tx.
796-8382
Now In Stock!
Swimming Pool Chemicals.
Full line of FOXX pool and hot tubs.
FREE ESTIMATES
40 1tc

Save $3000 On This
Special Sale At BH inc. boerne homes, inc. **LOOK! LOOK!**
This 56' x 28' Oak Creek Acorn Doublewide
Only **$29,995** (Reg. $32,995)
Including: appliances, delivery, set-up and 3 ton air!
This is 1419 sq. ft. of beauty and spaciousness at the lowest price in **Texas.**
ONE WEEK ONLY! ONE WEEK ONLY!
30550 I.H. 10 West
Boerne, Texas 78006
755-8484
"Your one-stop shopping center for all your housing needs."
Acorn
BH inc. boerne homes, inc.

BANK OF KERRVILLE
Progressive, Friendly, Competitive
Certificates of Deposit

OVER 10,000		100,000+
30-89 days	8.8%	9.00%
90-179 days	8.9%	9.15%
180-364 days	10.0%	10.0%
365 days	10.0%	10.10%

Money Market Checking

MPACT I $2,500 +	8.75%
MPACT II $2,500+	7.50%

Rates Guaranteed for 1 month
(Last Friday of month to last Friday)
222 Sidney Baker So. 257-5500 Member FDIC

Cards of thanks & Public notices

Thank you

My sincere and humble thanks to those who elected me to serve as a member of your City Council. In my opinion, the 96 votes cast in my favor clearly indicates the voters serious concern and deep desire for improvement in Bandera's many and varied city management and maintenance problems. I plan to effectively assist the City management team in a way that those who voted for me will be able to say, "We made a great choice."
Joseph W. Fox
40-1tp

Thank you

Thanks to Rev. Martin Smith and Chief of Police Walter Welch for taking such quick action when our small grandson got his foot in a bicycle wheel. Their quick action in taking the bicycle apart and giving him first aid is certainly appreciated. How fortunate we are to have these caring people not only on this occasion but every day.
Mr. & Mrs. Marcelino Martinez
40-1tp

Thank you

A sincere thank you to the Bandera Police and many citizens who helped so graciously in getting our cows back home after their unscheduled visit to Bandera last Saturday. The attitude and efforts of the police were indeed impressive, as was the assistance and concern of the people who came forward to help.
Mary B. Munofo
40-1tp

Public notice

Bandera County will accept bids for liability insurance coverage. This policy would contain at least a One Million Dollar per person coverage and would cover the Bandera County Law Enforcement Personnel, Commissioners, and County Prosecuting Attorney. Bids must be in by April 23rd at 2:30 p.m. Inquiry may be addressed to the County Judge's Office.

Public notice

Bandera County will receive applications for garbage transfer station compactor operator. Employee will have to pass physical. The station will operate twice weekly, one of which days will be Saturday. The position will average 20 hours a week.

Preference will be given to Senior Citizens, due to a possible salary grant from STEP. For further information contact the County Judge's Office.
40-2tc

THE STATE OF TEXAS

To any Sheriff or any Constable Within The State of Texas — Greetings:

Whereas Hugh B. Lesesne on the 18th day of September, 1984, in the Honorable 216th Judicial District Court of Bandera County, Texas, in Cause No. 3382, Hugh B. Lesesne, Plaintiff, vs. Pete Kyle, Jr., Defendant, recovered a judgment against Pete Kyle, Jr. for the sum of $900.00, with interest thereon from the 6th day of April, 1983, at the rate of 10.79% per annum, and all costs of suit.

THEREFORE, you are commanded that out of the property of the said Pete Kyle, Jr. subject to execution by law, you cause to be made the sum of $900.00 with interest thereon from the 6th day of April, 1983, at the rate of 10.79% per annum, together with the sum of $79.00 cost of suit, and also the cost of executing this writ and you will forthwith execute this writ according to law and the mandates thereof.

A 0.3668 acre of land known as Tract 5, out of a 4.449 acre tract located in Lake Medina Highlands Subdivision, Bandera County, Texas, and as more particularly described in Original Survey 234, Abstract No. 1765, recorded in Volume 204, Pages 280-283, Deed Records, Bandera County, Texas.

HEREIN FAIL NOT and have you the said monies, together with this writ before the said Court at the Courthouse thereof in Bandera, Texas, showing how you have executed the same within 30 days from date hereof.

ISSUED AND GIVEN UNDER MY HAND AND SEAL OF SAID COURT, at Bandera, Texas, this the 4th day of April, 1985.

ATTEST: VERA KING
Clerk 216th District Court
Bandera County, Texas
By Bonnie Bruce, Deputy
40-3tc

APPLICATION FOR:
MIXED BEVERAGE PERMIT
MIXED BEVERAGE
LATE HOURS PERMIT

Notice is hereby given that the following person to wit: Sheri Lyn Veselka, to operate under the name of LONGHORN SALOON, 1407 Main St., Bandera County, Bandera, Texas 78003 under terms and provisions of the Texas Liquor Control Act, is applying for a Mixed Beverage Permit and a Mixed Beverage Late Hours Permit, whose owner is the following: Sheri Lyn Veselka. LONGHORN SALOON is located at 1407 Main St., Bandera County, Bandera, Texas 78003.

39-2tc

'Dogs lose loop tilt

The Bandera Bulldog baseballers opened district play Tuesday in Mansfield Park, losing 11-10 to the Floresville Tigers in a slugfest played during an intermittent drizzle.

Although outhitting Floresville 15-11 in the contest, Bandera also out-erred the Tigers 6-3 and allowed five unearned runs to cross homeplate.

Despite their fielding problems, however, the Bulldogs refused to fold and battled to the final out. Trailing 11-8 in the last inning, and with two outs, Bandera struck back with two runs and almost tied the score when a Tiger outfielder barely grabbed a long fly off the bat of Mike Cardenas for the final out.

Cardenas pitched the full game for Bandera and accounted for eight strikeouts. Jimmy Sides had three hits for the Bulldogs, Cardenas, Billy Morris, Gene Mathews and Jeff Speckman had two safeties apiece and Kevin Parker, Randall Kirk, Tommy Adams and Bruce McMeans each had one hit.

The Bulldogs travel to Smithson Valley Friday for its next district game which is scheduled to start at 4:15 p.m.



Staff photo by Lila MacMillan.

James Robinson and Michael Killinger, both fifth graders in Bandera display their prize winning Pinewood Derby racers they ran in the Kerrville meet. Both boys are in Raymond Adamietz's Webolos Den. In Kerrville they competed with 50 participants and came in ninth and tenth. They are now eligible

Senior League sets tryouts

Senior league baseball tryouts and registration will be Friday, April 12, at 5:30 p.m. at Mansfield Park.

Any boy or girl who will be 13 years of age by Aug. 1 and will not be 16 is eligible to play senior league baseball.

The managers for the 1985 season will be Jessie Cardenas for the Indians and Ron Sitta for the As. The Indians are sponsored by Flying A Ranch and the As by Grimes Funeral Home.

For more information call one of the managers or Barbara LeStourgeon.

Former Bulldog coach to be Comfort's AD

Tim Lukachik of Bandera was unanimously selected by the Comfort Independent School Board of Trustees to be promoted to athletic director and head football coach for the Comfort district.

Lukachik and his wife, Carla, and their children plan to continue to make their home in Bandera. Carla teaches at the Bandera Elementary School and their children attend Bandera schools.

Lukachik has taught drivers education in the Comfort school for four years, and in September was named girl's athletic coach.

He was an offensive lineman at Arizona State University and played three years for a Phoenix semi-pro football team that grew to become a current member of the USFL.

Prior to joining the staff at Comfort, Lukachik had a brief stay at Center Point after leaving Bandera where he was a member of the coaching staff that developed a winning football program here.

8.8% APR* Up To $500 REBATE*

'85 OMNI — Standard Factory Equip. As Low As $5995 Your Choice — Stk # 65118

'85 HORIZON — Stk # 65091

'85 LAZER — Stk #65147

Standard Factory Equip. As Low As $8995 Your Choice

'85 DAYTONA — Stk #65130

YOUR CHOICE

BUY As Low As $12,995*

Fifth Avenue Stock No. 65133

LEASE As Low As $221.30** Per Month

**48 mos. closed end lease, 60,000 miles for term, total initial cash outlay $1500 plus $225.00 security deposit and $221.30 1st. mo. payment.

10% DOWN*—60 MO. FINANCING

'85 RAMCHARGER — Automatic trans., power steering, power brakes, high-back bucket seats, 318 V-8, steel radial tires. $9,995 Stk #55059

$6,995 '85 D-100 PICKUP — 4 speed overdrive transmission; 225 C.I.D. engine, steel radial tires. Stk #55159

YOUR CHOICE

'85 CARAVAN — Auto, PS, PB, Air Cond. 5 pass. Stk #55199

As Low As $9,995

'85 VOYAGER — Auto, PS, PB, Air Cond. 5 pass. Stk #55200

*Available on certain models on approved credit to qualified buyers.

I-10 W — BOERNE Business Exit 542 — Loop 410

25 min. from S.A.!

SAN ANTONIO 698-3505

Chaparral CHRYSLER-PLYMOUTH-DODGE
823 N. Main Boerne, Tx.

Mon.-Fri. 9-8
Sat. 9-6
Sun. 12-6
(after church)
SE HABLA ESPANOL
BOERNE 249-9566

SUPER S FOODS

OPEN 7 AM - 12 PM 7 DAYS A WEEK

907 NORTH MAIN
BANDERA, TEXAS

Shop Super S And Stock Up On These Super Savings!

Check Inside And Find Great Savings On Libbey Glassware!

USDA Heavy Beef Chuck Roast lb. 98¢

Washington Extra Fancy Red or Golden Delicious Apples 3 lb. bag 99¢

Northern Bath Tissue 4 roll pkg. 99¢

All Purpose Light Crust Flour 5 lb. bag 79¢

• Sprite • A&W Root Beer
• Sunkist Orange • Canada Dry Ginger Ale • Regular
• Sugar Free Dr. Pepper
• Pepper Free
Dr. Pepper 2 liter 99¢
6 Pack 12 oz. cans $1.69

• BAKERY • BAKERY • BAKERY
French Bread 2 for $1
Cinnamon Rolls 8 for $1.49
Apple Bopka $2.29
Yeast Raised Donuts doz $1.59

• DELI • DELI • DELI • DELI • DELI
Breakfast Specials
Bacon, Sausage or Potato Breakfast Tacos 2 for $1.39
Croissant Sandwich Each $1.89
Lunch Specials
With Mashed Potatoes
Chicken Fried Steak $2.19
Chicken Nuggets 12 for $1.99
TO GO!
Potato Salad lb. 99¢
Virginia Baked Ham lb. $3.49

6 Pack 12 oz. cans Old Milwaukee $1.89

Prices Effective April 11-17, 1985
We Reserve the Right to Limit Quantities.
WE WELCOME FOOD STAMP SHOPPERS
We Cash Authorized. Payroll Checks.
We Sell American Express Money Orders.

SUPER S FOODS

Super Savings On These HBA Items!!



Cutex
• Regular • Lemon • Non Acetone

Polish Remover

88¢

4 oz.



Vaseline
• Regular • Herbal & Aloe
• Extra Strength

Intensive Care Lotion

$1.88

10 oz.



Q-Tips Cotton Swabs

$1.19

170 ct.

Mylanta II Liquid



$3.39

12 oz.



Blue Seal

Vaseline Petroleum Jelly

$1.19

3.75 oz.



• Adult B-60 • Adult B-40
• Child B-20

Oral-B Toothbrush

$1.49

ea.



30W

Havoline Motor Oil

88¢

qt.



16 oz. Btl.

Rubbing Alcohol

2 for 88¢



Buy 2 Get 1 FREE!

No Nonsense

Panty Hose

$3.78



Triple Antibiotic Ointment Mycitracin

$1.88

.5 oz.

EKCO

Kitchen Utensils

88¢

SUPER S FOODS

ANNOUNCES Super Savings on Facets in Crystal GLASSWARE

Styled by Libbey®



4-PIECE SET

ONLY **99¢**

WITH 1 FILLED CARD

(20 Certificates)

(One each 12-oz., 10-oz., 6-oz. & 15-3/4-oz. NO SUBSTITUTES)

IT'S EASY AS 1, 2, 3...

1. SHOP

With us every week. This exclusive offer is only one of the many values you'll find in our store.

2. SAVE

The Special Saver Coupons received every time you purchase groceries. Use the convenient Saver Card to collect your coupons.

3. COLLECT

The item of your choice at our special price when you redeem the correct amount of filled Saver Cards. Or buy your pieces at the regular retail prices without filled Saver Cards.

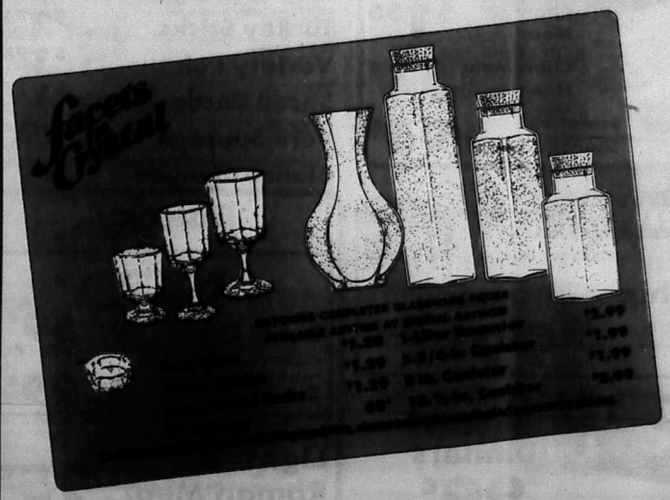

Collect an entire set of glassware at remarkable savings!

Here's an outstanding opportunity to own a complete set of paneled textured designer glassware and matching stemware. Create a total tabletop designer look. Complements most every table-setting. Elegant matching stemware is also available throughout the promotion at special prices. Start collecting your set today!

Receive One Certificate with each $5.00 Purchase!

SUPER S FOODS

Super Savings

SUPER S FOODS

Generic
Picante Sauce
16 oz. **89¢**

All Purpose
Light Crust Flour
$3.99 25 lb. bag

USDA Heavy Beef
Chuck Roast
lb. **98¢**

Bonus Pack
Scott Paper Towels
big roll **59¢**

5 Lbs. FREE Bonus Pack
Purina
Puppy Chow
$8.99 30 lbs.

USDA Heavy Beef
Chuck Steak
$1.29 lb.

Mexican or Complete Yellow
Martha White's Gladiola Corn Bread Mix
3 for **$1**

Skinner's
Thin and Long Spaghetti or Short Cut
Elbo Macaroni
12 oz. **59¢**

USDA Heavy Beef
Shoulder Roast
$1.29 lb.

Quaker

All Flavors
Granola Dipps 6 oz. **$1.69**
All Flavors Chewy
Granola Bars 8 oz. **$1.69**
Cap'n Crunch
Cereal 16 oz. **$2.09**

Smucker's
Grape Jam or Jelly
2 lb. **$1.29**

3 lbs. and Over
Fresh
Ground Beef
lb. **$1.29**

Folger's

Coffee 2 lb. **$4.77**
Coffee 3 lbs. **$7.15**
Flaked 13 oz. **$2.29**
Instant 8 oz. **$3.59**
Decaffeinated 13 oz. **$3.59**
Instant Decaffeinated 8 oz. **$5.29**
High Point Instant 8 oz. **$4.99**

La Choy

Pepper Steak And
Sukiyaki Dinner 29 oz. **$1.89**
Chicken, Beef or Shrimp
Chow Mein 14 oz. **$1.35**
Chow Mein Noodles 3 oz. **53¢**
Sweet and Sour Sauce 10 oz. **95¢**

Beef
Cube Steak lb. **$2.29**
Hormel Super Select
Pork Steak lb. **$1.09**
Hormel Super Select
Country Style Ribs lb. **$1.49**
Market Made
Pork Sausage lb. **$1.39**
Chief Pantry Turkey Nuggets or
Turkey Sticks lb. **$2.79**
Louis Rich Turkey
Variety Pak 12 oz. pkg. **$1.98**
Roegelein
Sliced Bacon 1-lb. pkg. **$1.77**
John Morrell
Pork Sausage lb. **99¢**
Beef Tripe
Blanco Menudo lb. **49¢**

Frozen

Minute Maid Regular or Country Style
Orange Juice 6 oz. **69¢**
Minute Frozen
Orange Juice 16 oz. **$1.95**
Minute Maid Limeade or White or Pink
Lemonade 6 oz. **39¢**
Minute Maid Grapeade or
Fruit Punch 12 oz. **79¢**
Seneca 12 Oz.
Apple Juice **89¢**

Kraft La Creme
Whipped Topping
8 oz. **99¢**

Assorted
Banquet Dinners
ea. **99¢**

Bakery

RAINBO
Rainbo
Berry Cups 4 ct. **59¢**
Rainbo Chocolate Cup and Rainbo Twin
Snack Cakes 3 for **99¢**

White and Wheat
Light Roman Meal 1 lb. **95¢**

PILGRIM'S PRIDE
Fryer Leg Quarters
lb. **49¢**

Folger's Coffee
1-lb. can **$2.39**

Fab Detergent
FABRIC SOFTENER Fab
King Size **$3.79**

Pilgrim's Pride
Jumbo Drumsticks lb. **89¢**
Cut-up Fryers lb. **79¢**
Mixed Fryer Parts lb. **67¢**

Nabisco
Chips Ahoy
19 oz. **$1.99**
Chewy Chips Ahoy 18 oz. **$2.09**

Drinks
Five Alive
3 pk. **99¢**

USDA Heavy Beef
Shoulder Steak
$1.49 lb.

Hormel
Beef, Chicken Turkey or Pork With Gravy
Great Beginnings
15 oz. **$1.45**

Decker
• Meat Bologna • Salami • Spiced Luncheon
lb. **$1.49**

Ragu-Chunky Garden Style Assorted Flavors
Spaghetti Sauce 32 oz. **$1.79**
Trappeys's Pinto Beans With Bacon or
Jalapeno Pinto Beans 300 can **45¢**
Smucker's Butterscotch and Caramel
Ice Cream Topping 12 oz. **85¢**
Smucker's Hot Caramel, Hot Fudge and Chocolate Fudge
Ice Cream Topping ea. **$1.19**
Smucker's Pineapple or Strawberry
Ice Cream Topping ea. **99¢**
Hill Country
Drinking Water 1 gal. **59¢**

Market Cut
Longhorn Cheese lb. **$2.29**
Kraft Sliced
American Singles 12 oz. pkg. **$1.79**
Fresh
Pig Feet lb. **49¢**
Skinned and Deveined
Sliced Beef Liver lb. **79¢**
Decker
Chicken Fried Steak lb. **$1.69**
Apco
Shuck Tied Chorizo lb. **$1.59**
Apco
Midget Cervalat lb. **$1.69**
Beef
Finger Ribs lb. **89¢**
Bar-S
Tasty Dogs lb. **79¢**

40¢ Off Label
Lysol Pine Action 28 oz. **$1.99**
Cascade Regular or Lemon 30¢ Off Label
Dishwasher Detergent 50 oz. **$2.39**
Joy 30¢ Off Label
Dishwashing Liquid 32 oz. **$1.69**
Bounce Buy 1 Get 1 FREE!
Softener Sheets 40 ct. **$2.29**
Biz 40¢ Off Label
Fabric Bleach 45 oz. **$3.35**
Bath Size
Coast Body Bar 4 pk. **$1.99**

Hellmann's Mayonnaise
32 oz. **$1.79**

Super Buys...

Cereal
Post Toasties 18 oz. **$1.29**
Carnation
Evaporated Milk tall can **55¢**
Mrs. Tucker's
Shortening 42 oz. **$1.79**
30¢ Off Label
Palmolive 32 oz. **$1.89**
Post
Fruity Pebbles 1 oz. **$1.75**
Swift
Vienna Sausage 2 5 oz. for **$1**
Soft n Pretty
Bath Tissue 4 roll **$1.29**
$1.00 Off Label Friskies
Come & Get It 20 lb. **$7.79**
Delta
Paper Towels big roll **59¢**
Delta
Bath Tissue 4 roll pkg. **99¢**

Oak Farms

Bakery

Butter Krust
Butter Krust Hot Dog or
Hamburger Buns 8 ct. pkg. **69¢**
Butter Krust
Butterflake Rolls 12 ct. **79¢**
Butter Krust
Bear Claws ea. **$1.59**
Honey Buns, Dunkers, Bar Cakes Mounds, Apple Jacks, Banana Flip and Cinnamon strudel
Snacks 3 for **99¢**

Dairy

Bright & Early
Breakfast Drink
64 oz. **99¢**

Pineapple or Parcha
Florida Grove Punch
½ gal. **$1.19**

Oak Farms
Luxury Ice Cream ½ gal. **$2.29**
Oak Farms
Buttermilk qt. **79¢**
Oak Farms
Sour Cream 8 oz. **89¢**

Southern Gourmet
Avocado Dip 8 oz. **59¢**
Southern Gourmet Dip
French Onion 8 oz. **49¢**

SUPER S FOODS

Garden Fresh Produce



Washington Extra Fancy Red or Golden Delicious

Delicious Apples

99¢ 3 lb. Bag



Creamy Ripe Hass #70 Size

Avocados

5 for $1

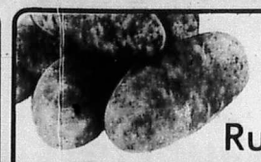

US #1 Russet

Potatoes

89¢ 5 lb. Bag

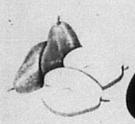

US #1 Washington D'Anjou

Pears

6 for $1.00

California Fresh Green Pascal

Celery

Stalk **39¢**



Florida Fancy Red

Radishes

5 6 oz. Bags For **$1.00**

California Fancy Seedless Navel or Juicy Valencia

Oranges

49¢ lb.

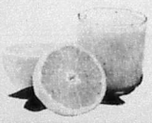

California Fresh Zesty

Green Onions

4 Bunches For **$1.00**

US #1 Texas Crisp

Carrots



4 1 lb. Bags For **$1.00**

Super S Super Buys



Kraft Parkay Margarine	1 lb. qtrs	69¢
Kraft Parkay Light Spread	Bonus Pack 3½ lb.	$1.99
Welchs Grape Jelly	32 oz.	$1.29
Kraft Assorted Flavors B.B.Q. Sauce	18 oz.	99¢
Hersheys Chocolate Syrup	24 oz. Btl.	$1.49
Bakerite Shortening	42 oz. can	$1.79
Quick and Old Fashioned 10¢ OFF Label 3 Minute Oats	18 oz.	89¢
Lipton Tea Bags	100 ct.	$2.99
Kraft Macaroni & Cheese Dinner	7¼ oz.	47¢
Kraft Orange Juice	½ gal.	$2.09
Kobey 1.75 oz. Shoestring Potatoes	3 for	$1
Purina Dog Food	Bonus Pack 30 lb. bag	$8.29
Lone Star Cat Food	10 lb. bag	$2.98
Lone Star Dry Dog Food	20 lb. bag	$3.79
Lone Star Puppy Food	20 lb.	$4.49
Field Trial Cat Cafe	3½ lb. bag	$1.25
Regular Size Dial Soap	3 pack	$1.09
Gold, White or Almond Dial Soap	7 oz. Bar	69¢
Bath Size Bar Shield Soap	3 for	$1.00
Fab 30¢ off Label Detergent	Giant Size	$1.99
Rinso Detergent	72 oz.	$2.49
Ramen Pride Assorted Noodles	5 3 oz. pkg.	$1.00
Borden Cracker Jacks	3 1.25 oz. for	$1.00
Westpac Regular or Crinkle Cut French Fries	2 lb.	99¢
Kitchen Treat Chicken Turkey Beef Pot Pies	3 6 oz. for	$1.00
Seneca Apple Juice	12 oz.	89¢
Heinz Squeeze Ketchup	28 oz.	$1.49
Frenchs Bonus Pack Mustard	28 oz.	79¢
Orange and Tropical Rich 'N Ready Drink	1 Gal.	$1.39
Sweet N Tangy Citrus Punch	½ Gal.	79¢



McCOY'S BUILDING SUPPLY CENTERS

Framing Lumber

Grade marked #2 or better Southern yellow pine

	8'	10'	12'	14'	16'	18'	20'
2x4	1.17	1.88	2.29	2.49	3.09		
2x6	2.19	2.49	3.29	3.59	4.29	4.59	5.49
2x8	3.19	3.99	4.79	5.59	6.39		
2x10	4.29	5.29	6.29	7.39	8.39		
2x12	5.79	6.99	8.59	9.99	11.39		

SPIB

Premium Studs

Precut to 92-5/8" • 2"x4" • Stud grade end trimmed • Precut to 92-5/8" • Yellow pine • White woods

SALE 1.09 1.17 1.44

Pressure Treated Lumber

Wolmanized Pressure-Treated Lumber

• .40 CCA for ground contact • #2 or better yellow pine • NWPB quality stamped

	8'	10'	12'	16'
2x4	1.99	2.65	3.19	4.77
2x6	2.99	3.79	4.95	6.59
2x8				8.79

Plywood Products

Pine Plywood • 4'x8' exterior glue

	BC Sanded 1 side	CD Unsanded
1/4"	7.99	
3/8"	8.39	5.69
1/2"	9.99	5.99
5/8"	12.69	8.39
3/4"	13.49	10.39

Our plywood is all agency grade marked, not just shop or mill certified

Birch ¾" Cabinet Plywood 28.95 1 piece lots

Waterwood 1/4" 4.99 • 4'x8' exterior glue

7/16" 5.99 APA approved

Doug Fir/Lauan Plywood

Pine Boards

• Priced per linear foot • #1 pine

	1x2	1x4	1x6	1x8	1x10
	.13¢	23¢	33¢	44¢	55¢

• #2 yellow pine 1x4 ..... 10' 1x6 ..... 20'

• #3 Ponderosa Pine ..... 45'

Exterior Siding

Temple-Eastex HARDBOARD SIDING • 7/16" thick

Premium grade, primed hardboard siding • 4'x8' sheet • 12"x12" Lap siding • smooth 10.99 • textured 3.77 • 12"x16" Panel • smooth 3.88

Foil Insulation Board • R3.6 • 4'x8' sheet • ½" thick 8.69 • 1" thick 11.99 • 2" thick 12.79

Rut-Tex Plywood Siding 5.99

• 4'x8' exterior pine plywood • Premium grade • Compare our quality

3/8" thick 4' centers

5/8" thick 4' centers

5/8" thick 12" centers

Gypsum Products

1/2" Sheetrock 4'x8' sheet

Check our low price

All Purpose Powder • 25 lbs. 3.33

Spray Coiling Texture • 40 lb. bag 5.99

Wallboard Tape • 250' rol 1.29

Georgia-Pacific

All Purpose Liquid

5 gallon pail 7.99

4 gallon carton 4.99

1 gallon pail 3.49

Ceiling Texture • 2 gallon pail 7.99

You & McCoy's Building Better Together!

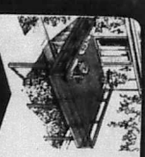

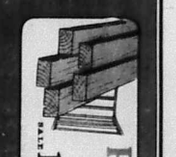

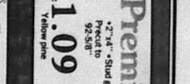





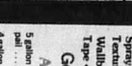

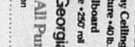

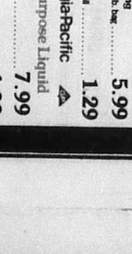

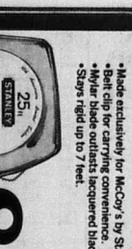

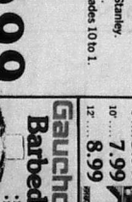







Door 32" Wide 22.95
Door 32" or 36" Wide 29.95
V4354A V4344A V4343
39.99 SALE
NATIONAL LOCK
67.95
•Tempered safety glass
•2'8" or 3'0"x6'8"
•Right or left hand

Single Unit 3.48
5.97
Unit 7.96
•Marine glass 3.59 SALE
•12" square 3.59 SALE
22.99 SALE

Roofing

Come Visit Our Certified Consumer Specialist

Roofing Shingles
- 20 year warranty pro-rated based on replacement cost, labor included
- Durable fiberglass mat construction
- White, tan and other colors as available.
- Class "A" rating-the-best

FIBERGLAS 18.88 PER SQUARE (100 square feet)

Roll Roofing
- Covers about 100 square feet
- Mineral surface • White or brown

10.99 price per roll

Asphalt Felt
- Made in U.S.A.
- #15 (400 square feet)
- #30 (200 square feet)

ROOFING Felt 8.99

Corrugated Fiberglass
By sequentia

†Choose from white, green or clear
• 26" wide
6' Corrugated Wood Strip 1.19
3' Corrugated Rubber Strip ..... 59¢

	Heavyweight	Commercial Weight
8'	SALE 5.99	9.99
10'	SALE 7.99	12.99
12'	SALE 8.99	14.99

Corrugated Iron
Made In U.S.A.

STRONGBARN II
•Heavy G-90 galvanized steel • 26" wide
•50' long • 48" tall • 32 lbs. 17.95 roll

8'	10'	12'	14'	16'
4.99	6.39	7.79	8.99	9.99

Roof Coating

	Plastic Roof Cement	Fibered Roof Coating	Cold Process & Lap Cement	Aluminum Mobile Home & Roof Coating
ONE GALLON	2.59	2.77	2.99	5.88
FIVE GALLON	9.99	11.49	11.77	25.88

Billy Penn Gutter & Accessories

	8' Gutter	10' Downspout	End Cap	Corner	Slip Connector	End piece W. Outlet
Plain Galvanized	2.49	3.95	.35	1.77	.49	.99
Brown Finish Galvanized	4.39	4.59	.44	1.99	.55	1.39

Turbine Vents
12" Galvanized Steel
Adjustable Base 6.77

Externally Braced 19.99
Internally Braced 11.99
Arvin

Fencing

Treated Fence Posts
•40 CCA Pressure treated

2"x6½'	1.25
3"x6½'	1.99
4"x6½' SALE	2.69
4½"x8'	4.88
6"x8'	8.99
4"x10'	7.77
4"x12'	9.99
5"x16'	20.99

Poultry Netting
•Made in America •50' roll

24"	36"	48"
8.99	11.99	14.99

Welded Wire
•50' long • 48" tall • 32 lbs. 17.95 roll

Field Fence
•American made • Check availability

Height	Spacing	Gauge	Length	Price
32"	6"	14½	330'	48.95
35"	12"	14½	330'	39.95
39"	12"	14½ Close end	330'	36.95
39"	12"	12½ Close end	330'	54.95
39"	6"	12½	330'	69.95
48"	6"	14½	165'	42.88
48" Non Climb	2"x4"	12½	100'	67.99

JUMBO Landscape Timber
•40 CCA Pressure treated •3½"x5½" •8' long
Wolmanized 3.39

1"x6" Treated Fencing
•Rough one side
•40 CCA for ground contact
•#2 & better yellow pine
•as available

14'..... 2.99
16'..... 3.99

6' Steel T-Posts
•American Made
•Meets ASTM A-702-81

2 rivet plate •1.25 •all green 1.99
3 rivet larger plate •1.33 •green with silver top 2.39

Southern Post Company — Not stocked in Galveston

Galvanized Stock Panel
•American made •16' •52" high •1/4" rods
13.99

Farm Gates
•52" high •With hardware •Galvanized

4'	15.95
10'	32.95
12'	35.95
14'	39.95
16'	47.95

FARMASTER American Made

RED BRAND® Barbed Wire
12½ gauge
•1320 lin. ft.
•Meets ASTM A-121
29.95 American Made

TUF-MAC Barbed Wire
12½ gauge
•1320 lin. ft. •American made •Meets ASTM A-121
29.95

Gaucho Barbed Wire
15½ gauge
•1320 lin. ft.
19.95 American Made

Privacy Fencing
1x6x6' Cedar dog ear
#2 or better 1.44
1x4x6' Cedar Gothic
#2 or better ..... 85¢
2x4x8' #2 grade
Treated Pine .. 1.99

4x4 Treated Pine Posts

7'	8'	10'	12'
3.19	3.49	6.29	6.99

1.44 85¢

Plumbing

GlasTec 60" PVC Bathtubs
•left or right hand

WHITE 73.95
ALMOND 77.95
One Tough Tub

Fiberglass Tub-Shower
•Left or right hand •Product May vary from illustration
White 199.95
Almond 209.95
GlasTec

Square Fiberglass Shower Stall
•Recessed soap dish • With drain

32" white	166.95
32" almond	177.95
36" white	189.95
36" almond	199.95

GlasTec

CareFree Self-Rimming Lavatory Drop-In
BATH PRODUCTS
•19" Round

	WHITE	ALMOND
Steel	24.95	26.95
China	39.95	49.95

White China Bathroom Lavatory
•China • Wall hung •19"x17" •Hardware included
23.95

Water Saver Commodes
• "A" grade • Seat extra • Siphon jet action

STANDARD White	STANDARD Almond	DELUXE White	DELUXE Almond
46.88	63.88	79.95	94.95

MAGNOLIA Fashion Soft Seat
•White or almond
9.88

Enamel Commode Seat
•White or almond
4.99

Accent Washerless Faucets 8" Kitchen Faucet
QUALITY PLUMBING PRODUCTS

08339 With Spray 19.99
08329 Without Spray 14.88

4" Bathroom Faucet
06389 With Pop-up Drain 14.99
06379 Without Pop-up Drain 8.99

CareFree Kitchen Sinks
•Porcelain on steel •Sink frame extra

35.95 White
39.95 Almond

Bath Fan
•Ceiling or wall mount •50 CFM
13.99

Fan/Light
•Bright, 100 watt light •50 CFM
Nautilus 34.99

Heater Fan/Light
•Switch included •Use in any combination
Nautilus 69.99

FEDERAL Stainless Steel Sinks

Our Good •6" deep •Satin finish 23.95
Our Better •7" deep •High luster polish 49.95
Our Best •8" deep •Hand-crafted radiant polish 69.95

Tub Surround Kit
•5 piece white plastic •Adhesive not included
Miami-Carey 26.95

Free Standing Shower Stall
•32"x32"x74" plastic •With faucets and curtain
99.95
Miami-Carey

REVERE Water Heaters
•Glass lined •High recovery •5 yr. warranty against tank leakage

30 Gal.	Nat. Gas.	119.95
30 Gal.	LP Gas	159.95
40 Gal.	Nat. Gas.	129.95
20 Gal. Elec.	120V.	115.95
30 Gal. Elec.	240V.	107.95
40 Gal. Elec.	240V.	109.95
Energy Savers		
40 Gal.	Nat. Gas.	159.95
40 Gal. Elec.	240V.	149.95
52 Gal. Elec.	240V.	164.95

Pipe

4"x10' Sewer And Drain Pipe
•Belled end • Solid or perforated • 1500 pound crush strength
2.88 EAST TEXAS PIPE

CRESLINE Cold Water PVC Pipe
•Sch 40 •400 PSI at 73°

1/2"x10'	1.19
3/4"x10'	1.35
1"x10'	1.99

CRESLINE Hot or Cold CPVC Pipe
•100 PSI at 180

1/2"x10'	1.69
3/4"x10'	2.99

CRESLINE Drain, Waste & Vent Pipe
•Sch 40 PVC •10' long

1½"	2"	3"	4"
2.88	3.88	7.88	10.88

Cold Water Poly-Coil
•80 lb. test (100 lb. for ½") •NSF approved for drinking •100 ft. long CRESLINE

½"	¾"	1"	1½"
7.49	9.49	13.79	31.88

Plywood Products

	BC Sanded 1 side	CD Unsanded
1/4"	7.99	
3/8"	8.39	5.69
1/2"	9.99	5.99
5/8"	12.69	8.39
3/4"	SALE 13.49	10.39

Pine Plywood
•4'x8' exterior glue

Our plywood is all agency grade-marked, not just shop or mill certified

Birch ¾" Cabinet Plywood
28.95 1 piece face

Waferwood
•4'x8' sheets •Exterior glue
4.99

Pine Boards

•Priced per linear foot

#1 yellow pine 1x2	1x4	1x6	1x8	1x10
13'	23'	33'	44'	55'

#2 yellow pine: 1x4 ..... 10' ... 1x6 ..... 20'
#3 Ponderosa Pine ..... 45'

Exterior Siding

Temple-Eastex HARDBOARD SIDING •7/16" thick

Premium grade, primed hardboard siding

4'x8' sheet	12"x12' smooth Lap siding	textured
10.99	3.77	3.88

Foil Insulation Board
•R3.6 •Foil 2 sides •4'x8' sheet •1/2" thick
5.99

Ruf-Tex Plywood Siding
•4'x8' exterior pine plywood

Gypsum Products

1/2" Sheetrock
4'x8' sheet
Check our low price

All Purpose Powder •25 lbs.	3.33
Spray Ceiling Texture •40 lb. bag	5.99
Wallboard Tape •250' roll	1.29

Georgia-Pacific

All Purpose Liquid	
5 gallon pail	7.99
4 gallon carton	4.99
1 gallon pail	3.49
Ceiling Texture •2 gallon pail	7.99

You & McCoy's Building

McCOY'S BUILDING SUPPLY CENTERS

Framing Lumber
Grade marked #2 or better Southern yellow pine

	8'	10'	12'	14'	16'	18'	20'
2x4	1.17	1.88	2.29	2.49	3.09		
2x6	2.19	2.49	3.29	3.59	4.29	4.59	5.49
2x8	3.19	3.99	4.79	5.59	6.39		
2x10	4.29	5.29	6.29	7.39	8.39		
2x12	5.79	6.99	8.59	9.99	11.39		

SPIB

Premium Studs
•2"x4" •Stud grade •Precision end trimmed

Precut to 92-5/8"	96"	Precut to 92-5/8"
SALE 1.09 Yellow pine	1.17 Yellow pine	1.44 White woods

Pressure Treated Lumber
•40 CCA for ground contact •#2 or better yellow pine •AWPB quality stamped!

Wolmanized Pressure-Treated Lumber

	8'	10'	12'	16'
2x4	1.99	2.65	3.19	4.77
2x6	2.99	3.79	4.95	6.59
2x8				8.79

Plywood Products

	BC Sanded 1 side	CD Unsanded
1/4"	7.99	
3/8"	8.39	5.69
1/2"	9.99	5.99
5/8"	12.69	8.39
3/4"	SALE 13.49	10.39

Pine Plywood
•4'x8' exterior glue

Our plywood is all agency grade-marked, not just shop or mill certified

Pine Boards

•Priced per linear foot

#1 yellow pine 1x2	1x4	1x6	1x8	1x10
13'	23'	33'	44'	55'

#2 yellow pine: 1x4 ..... 10' ... 1x6 ..... 20'
#3 Ponderosa Pine ..... 45'

Exterior Siding

Temple-Eastex HARDBOARD SIDING •7/16" thick

Premium grade, primed hardboard siding

4'x8' sheet	12"x12' smooth Lap siding	textured
10.99	3.77	3.88

Foil Insulation Board
•R3.6 •Foil 2 sides •4'x8' sheet •1/2" thick
5.99

Ruf-Tex Plywood Siding
•4'x8' exterior pine plywood

Gypsum Products

1/2" Sheetrock
4'x8' sheet
Check our low price

All Purpose Powder •25 lbs.	3.33
Spray Ceiling Texture •40 lb. bag	5.99
Wallboard Tape •250' roll	1.29

Georgia-Pacific

All Purpose Liquid	
5 gallon pail	7.99
4 gallon carton	4.99
1 gallon pail	3.49
Ceiling Texture •2 gallon pail	7.99

Premium Studs
•2"x4" •Stud grade •Precision end trimmed

Precut to 92-5/8"	96"	Precut to 92-5/8"
SALE 1.09 Yellow pine	1.17 Yellow pine	1.44 White woods

Framing Lumber
Grade marked #2 or better Southern yellow pine

	8'	10'	12'	14'	16'	18'	20'
2x4	1.17	1.88	2.29	2.49	3.09		
2x6	2.19	2.49	3.29	3.59	4.29	4.59	5.49
2x8	3.19	3.99	4.79	5.59	6.39		
2x10	4.29	5.29	6.29	7.39	8.39		
2x12	5.79	6.99	8.59	9.99	11.39		

SPIB

Pressure Treated Lumber
•40 CCA for ground contact •#2 or better yellow pine •AWPB quality stamped!

Wolmanized Pressure-Treated Lumber

	8'	10'	12'	16'
2x4	1.99	2.65	3.19	4.77
2x6	2.99	3.79	4.95	6.59
2x8				8.79

McCOY'S BUILDING SUPPLY CENTERS
SAVE THIS CATALOG!
PRICES GOOD THROUGH SATURDAY, APRIL 20.

Sale Sale Sale Sale Sale

Oak Kitchen Cabinets SALE
Kitchen Kompact

Your choice K Wood
- Straight forward styling
- Beveled edge fingertip

Chadwood
- Classical design
- Antique brass hardware
- Rich oak finish

see prices inside!

Precut to 92-5/8" Premium Studs
•2"x4" •Stud grade •Precision end trimmed
SPIB SALE 1.09 Yellow pine

Latex Caulk
Red Devil SALE 49¢
•10.3 fl. oz. •Easy to use •Standard quality

structoglas SALE Corrugated Fiberglass Panels SALE

STANLEY 10th Anniversary
1"x25' Powerlock II Taperule
- Made exclusively for McCoy's by Stanley.
- Belt clip for carrying convenience.
- Mylar blade outlasts lacquered blades 10 to 1.
- Stays rigid up to 7 feet.

25 ft STANLEY The REAL McCOY Powerlock II
8.99

•Heavy weight •Choose from white, green or clear
Rain or shine, enjoy your deck
8'.... 5.99
10'.... 7.99
12'.... 8.99

Gaucho Barbed Wire
Made in U.S.A.
•15-1/2 gauge •1320 linear feet
BEKAERT GAUCHO 19.95

1/2" CD Plywood
- Our plywood is all agency grade marked, not just shop or mill certified.
- Compare our price and quality.
- 4'x8' sheets

5.99

Shop all 59 Texas McCoy's

5800 BANDERA ROAD 680-0080	11511 PERRIN-BEITEL 653-2233	3	8212 S. PRESA 532-0806

POLICIES
PRICE POLICY — It's McCoy's policy to offer the lowest possible price on all products, not just "leader" items.
HOW DO YOU PAY? McCoy's will accept cash, personal checks, and Visa and MasterCard Credit Cards.

Doors

NICOLAIO 6'8" x 1¾" thick

Wood Entry Doors

A. 15 Light French
- 2'x8" 96.95
- 3'0" 99.95

B. Air Flow
- 2'8" (1 3/8" thick) 79.95

C. 6 Panel
- 2'8" 79.95
- 3'0" 84.95

D. Old English
- 3'0" tempered glass 109.95

E. Cross Buck Ranch Style
- tempered glass
- 2'8" or 3'0" 109.95

Interior Doors

- Hollow core mahogany

Flush Door +1-3/8" thick +6'8" tall

Prehung Door Unit +1-3/8" thick +6'8" tall +Brass hinges (For backset not included) +Trim extra

	Door Only	Door Unit
2'0" Wide	11.95	29.77
2'6" Wide	13.95	31.77
2'8" Wide	14.77	31.95
3'0" Wide	15.95	34.95

Exterior Doors

Mahogany 6'8" tall x 1-3/4" thick

	Hollow Core	Solid Core
2'8" Wide	17.95	27.95
3'0" Wide	19.77	28.95

Screen Doors

- Not finger jointed
- Douglas fir
- 6'8" tall

by Amerex

T-Bar Door 32" Wide 22.95

3-Bar Door 32" or 36" Wide 29.95

Louvered Bifold Doors

WING

- hardware included
- carton package
- 6'8" tall 1-1/8" thick

LOUVERED

2 DOOR 2'0"	24.99 SALE	4 DOOR 4'0"	49.99 SALE
2 DOOR 2'6"	34.95	4 DOOR 5'0"	69.90
2 DOOR 2'8"	36.95	4 DOOR 6'0"	75.90
2 DOOR 3'0"	37.95		

A. B. C. D.

Prehung 24 gauge steel

Door Units

These energy efficient doors have an R-15 insulation value and are fully weather-stripped. Each is 1¾" x 6'8" tall and is preprimed for latex paint. Each is drilled with a 2 3/8 backset for knob and dead bolt.

- A. 6 Panel 2'8" 109.95
  3'0" 119.95
- B. 9 Light/2 panel 2'8" or 3'0" 169.95
- C. 15 Light French 2'8" 179.95
- D. 7 Panel-1 light 3'0" 179.95

Forget about swelling, wetting, and sticking!

CASTLEGATE

Entrance Handles ON SALE!

Heritage Antique Brass 29.99 SALE

Edgebrook Manor Bright Brass 34.99 SALE

Antique Brass 39.99 SALE

V4354A V4344A V4343

NATIONAL LOCK

Windows

Windows

These single hung, quality windows come complete and ready to install. Half screens are included.

ScotchCraft BUILDING MATERIALS

Aluminum Dark Brown Dark Brown divided pane insulated

2'0"x2'4" Obscure Glass	19.95		
2'0"x3'0"	21.95	Obscure For Bath 25.95 Clear 23.95	45.95
2'0"x5'0"		33.95	54.95
2'8"x3'0"	24.95	27.95	47.95
2'8"x4'4"	29.95	33.95	59.95
2'8"x5'0"	32.95	35.95	64.95
3'0"x3'0"	26.95	29.95	52.95
3'0"x4'4"	31.95	35.95	64.95
3'0"x5'0"	34.95	38.95	69.95
3'0"x6'0"	Not stocked at all stores	42.95	79.95

Horizontal Sliding Windows

3'0"x3'0"	27.95	• Aluminum finish • Single hung • With half screens
4'0"x3'0"	28.95	
6'0"x3'0"	35.95	

Aluminum Patio Doors

- 6'0" x 6'8"
- tempered safety glass
- Right or left hand
- Screen included
- Inside door slides for security

Aluminum 135.95

Dark Brown Dual-Insulating 219.95

ScotchCraft BUILDING MATERIALS Key Lock 2.99

Storm Doors

Aluminum Finish • 1" thick

2'8"	3'0"
47.95	49.95

Brown Finish • 1¼" thick 67.95

- Prehung with hardware
- Tempered safety glass
- 2'8" or 3'0" x 6'8"
- Right or left hand

Electrical

125 Amp. Load Centers

"The Quality Connection"

- Can use 100 amp. master main for lesser service requirements
- UL approved

FLUSH INDOOR 4 SPACE	13.95
SURFACE INDOOR 4 SPACE	13.95
OUTDOOR 4 SPACE	24.95
FLUSH INDOOR 6 SPACE	19.95
SURFACE INDOOR 6 SPACE	19.95
OUTDOOR 6 SPACE	26.95
FLUSH INDOOR 8 SPACE	26.95
SURFACE INDOOR 8 SPACE	26.95
OUTDOOR 8 SPACE	41.95
FLUSH INDOOR 12 SPACE	36.95
SURFACE INDOOR 12 SPACE	36.95
OUTDOOR 12 SPACE	58.95

200 AMP Load Centers

- Master main installed at plant
- 20 space

INDOOR 139.95

OUTDOOR 159.95

Non-Metallic Sheathed Electric WIRE OTHER SIZES AVAILABLE

TYPE	100'	250'
12-2 W/G INDOOR COPPER	9.95	18.95
10-2 W/G INDOOR COPPER	19.95	42.95
14-2 W/G INDOOR COPPER	8.95	16.95
12-2 W/G UNDER-GROUND OUTDOOR	17.95	32.95
10-2 W/G UNDER-GROUND OUTDOOR	23.95	49.95

Switch or Receptacle Plate

- Brown or Ivory

16¢

Quiet Switch

- Brown or Ivory

59¢

Duplex Receptacle

- Brown or Ivory

44¢

Plastic Wall Boxes

Double 1.09

Single • With nails 29¢

Metal Boxes

4" Ceiling 79¢

Wall Box 69¢

Porcelain Receptacles

Standard 1.19

Pull Chain 1.88

Security Light

- Automatic on at dusk/off at dawn
- 175 watt mercury vapor

Phillips 29.95

General Electric Dimmers

Economy Dimmer • Turn on/off 3.99 SINGLE-POLE

Deluxe Dimmer • Push on/off 4.99 3-WAY

Spot & Flood Lights

150 watt spot 3.69

150 watt flood 3.29

75 watt flood 3.99

SYLVANIA

Buglights

- Yellow buglights get the bugs before they get you!!
- 60 or 100 watt

2.29 two bulbs per package

SYLVANIA

PERFECTLINE Outdoor Lamp Holders

- Single Unit 3.48
- Double Unit 5.97
- Triple Unit 7.96

Fiberglas Insulation

OWENS CORNING FIBERGLAS

Wall Insulation

3½"x15' (R-11)	3½"x23" (R-11)
14¢	14¢
PER SQUARE FOOT	PER SQUARE FOOT
12.33	18.89
88.12 SQ. FT. ROLL	135.12 SQ. FT. ROLL

Attic Insulation

6"x15" (R-19)	6"x23" (R-19)
24½¢	24½¢
PER SQUARE FOOT	PER SQUARE FOOT
11.99	18.39
48.96 SQ. FT. ROLL	75.07 SQ. FT. ROLL

Insulation is sold in 94" batts which have a kraft paper lining moisture barrier. The higher the R-value, the greater the insulating power.



Concrete Products

Concrete Mix • 80 lb. bag 1.69

Grout or Mortar Mix • 80 lb. bag 2.49

Reinforcing Bars 20' long		
3/8"	1/2"	5/8"
1.59	2.44	3.59

Reinforcing Mesh	
• 750 sq. ft.	• 5'x150'
10 gauge	6 gauge
37.95	77.95

Nails

Made In America

Bright Nails 50 POUNDS	Most at 35¢ per pound
6d common	19.95
8d common	17.49
12d common	17.49
16d common	16.99
8d common	17.49
16d box	16.99

*Not stocked in Galveston, Texas City, Brazoria, Brazosport

Galvanized Roofing Nails 50 POUNDS	Most at 55¢ per pound
3/4"	27.49
1"	24.99
1-1/4"	24.99
1-1/2"	24.49

Vinyl Coated Sinker Nails 50 POUNDS	39¢ per pound
8d	17.99
12d	18.49
16d	17.69

Galvanized Hot Dipped 50 POUNDS	Most at 55¢ per pound		
4d com	29.95	6d box	27.49
6d com	27.49	8d box	27.49
8d com	26.95	16d box	26.95
12d com	26.77	6d cas.	29.95
16d com	25.95	8d cas.	28.95
20d com	25.95	16d cas.	28.49
1½" sheetrock	32.95		

progress lighting ON SALE!

Outdoor Fixture • Black finish • Marine glass 3.59 SALE

Ceiling Fixture • White glass • 12" square 3.59 SALE

Ceiling Fixture • 7" square • Polished brass 22.99 SALE

Plumbing

GlasTec 60" PVC Bathtubs

• left or right hand

WHITE 73.95

ALMOND 77.95

One Tough Tub

Fiberglass Tub-Shower

- Left or right hand
- Product May vary from illustration

White 199.95

Almond 209.95

GlasTec

Square Fiberglass Shower Stall

- Recessed soap dish
- With drain

32" white	166.95
32" almond	177.95
36" white	189.95
36" almond	199.95

GlasTec

CareFree Self-Rimming Lavatory Drop-In

• 19" Round

	WHITE	ALMOND
Steel	24.95	26.95
China	39.95	49.95

White China Bathroom Lavatory 23.95

• China • Wall hung • 19"x17" • Hardware included

Water Saver Commodes

• "A" grade • Seat extra • Siphon jet action

STANDARD		DELUXE	
White	Almond	White	Almond
46.88	63.88	79.95	94.95

MAGNOLIA Fashion Soft Seat

• White or almond 9.88

Enamel Commode Seat

• White or almond 4.99

Accent Washerless Faucets 8" Kitchen Faucet

QUALITY PLUMBING PRODUCTS

08339 With Spray	08329 Without Spray
19.99	14.88

4" Bathroom Faucet

05389 With Pop-up Drain	05379 Without Pop-up Drain
14.99	8.99

CareFree Kitchen Sinks

• Porcelain on steel • Sink frame extra

35.95 White

39.95 Almond

FEDERAL Stainless Steel Sinks

Our Good 23.95 • 6" deep • Satin finish

Our Better 49.95 • 7" deep • High luster polish

Our Best 69.95 • 8" deep • Hand-crafted radiant polish

Bath Fan

• Ceiling or wall mount • 50 CFM 13.99

Fan/Light

• Bright, 100 watt light • 50 CFM Nautilus 34.99

Heater Fan/Light

• Switch included • Use in any combination Nautilus 69.99

Tub Surround Kit

- 5 piece white plastic
- Adhesive not included

Miami-Carey 26.95

Free Standing Shower Stall

- 32"x32"x74" plastic
- With faucets and curtain

99.95 Miami-Carey

REVERE Water Heaters

- Glass lined
- High recovery
- 5 yr. warranty against tank leakage

30 Gal. Nat. Gas	119.95
30 Gal. LP Gas	159.95
40 Gal. Nat. Gas	129.95
20 Gal. Elec. 120V.	115.95
30 Gal. Elec. 240V.	107.95
40 Gal. Elec. 240V.	109.95
Energy Savers	
40 Gal. Nat. Gas	159.95
40 Gal. Elec. 240V.	149.95
52 Gal. Elec. 240V.	164.95

Pipe

4"x10' Sewer And Drain Pipe

- Belled end
- Solid or perforated
- 1500 pound crush strength

2.88 EAST TEXAS PIPE

CRESLINE Cold Water PVC Pipe

• Sch 40 • 400 PSI at 73°

1/2"x10'	1.19
3/4"x10'	1.35
1"x10'	1.99

CRESLINE Hot or Cold CPVC Pipe

• 100 PSI at 180

1/2"x10'	1.69
3/4"x10'	2.99

CRESLINE Drain, Waste & Vent Pipe

• Sch 40 PVC • 10' long

1½"	2"	3"	4"
2.88	3.88	7.88	10.88

Cold Water Poly-Coil

- 80 lb. test (100 lb. for ½")
- NSF approved for drinking
- 100 ft. long CRESLINE

1/2"	3/4"	1"	1¼"
7.49	9.49	13.79	31.88

Roofing

Come Visit Our Certified Consumer Specialist

Roofing Shingles

- 20 year warranty pro-rated based on replacement cost, labor included
- Durable fiberglass mat construction
- White, tan and other colors as available.
- Class "A" rating-the-best

FIBERGLAS 18.88 PER SQUARE (100 square feet)

Roll Roofing

- Covers about 100 square feet
- Mineral surface • White or brown

10.99 price per roll

Asphalt Felt

- Made in U.S.A.
- #15 (400 square feet)
- #30 (200 square feet)

ROOFING Felt 8.99

Corrugated Fiberglass By sequentia

- Choose from white, green or clear
- 26" wide
- 6' Corrugated Wood Strip 1.19
- 3' Corrugated Rubber Strip ..... 59'

	Heavyweight	Commercial Weight
8'	SALE 5.99	9.99
10'	SALE 7.99	12.99
12'	SALE 8.99	14.99

Corrugated Iron

Made In U.S.A.

STRONGBARN

- Heavy G-90 galvanized steel
- 26" wide

8'	10'	12'	14'	16'
4.99	6.39	7.79	8.99	9.99

Roof Coating

Gibson-Homans

	Plastic Roof Cement	Fibered Roof Coating	Cold Process & Lap Cement	Aluminum Mobile Home & Roof Coating
ONE GALLON	2.59	2.77	2.99	5.88
FIVE GALLON	9.99	11.49	11.77	25.88

Billy Penn Gutter & Accessories

	8' Gutter	10' Downspout	End Cap	Corner	Slip Connector	End piece W. Outlet
Plain Galvanized	2.49	3.95	.35	1.77	.49	.99
Brown Finish Galvanized	4.39	4.59	.44	1.99	.55	1.39

Turbine Vents

12" Galvanized Steel

Adjustable Base 6.77

Externally Braced 19.99

Internally Braced 11.99

Arvin

Fencing

Treated Fence Posts

• 40 CCA Pressure treated

2"x6½'	1.25
3"x6½'	1.99
4"x6½' SALE	2.69
4½"x8'	4.88
6"x8'	8.99
4"x10'	7.77
4"x12'	9.99
5"x16'	20.99

Field Fence

- American made
- Check availability

Height	Spacing	Gauge	Length	Price
32"	6"	14½	330'	48.95
35"	12"	14½	330'	39.95
39"	12"	14½ Close out	330'	36.95
39"	12"	12½ Close out	330'	54.95
39"	6"	12½	330'	69.95
48"	6"	14½	165'	42.88
48" Non-climb	2"x4"	12½	100'	67.99

JUMBO Landscape Timber

• 40 CCA Pressure treated • 3½"x5½" • 8' long

Wolmanized 3.39

1"x6" Treated Fencing

- Rough one side
- 40 CCA for ground contact
- #2 & better yellow pine
- as available

14'..... 2.99

16'..... 3.99

Poultry Netting

• Made in America • 50' roll

24"	36"	48"
8.99	11.99	14.99

6' Steel T-Posts

- American Made
- Meets ASTM A-702-81

2 rivet plate 1.25 all green 1.99

3 rivet larger plate 1.33 green with silver top 2.39

Southern Post Company Not stocked in Galveston

Welded Wire

- 50' long
- 48" tall
- 32 lbs.

17.95 roll

Galvanized Stock Panel

- American made
- 16" x 52" high
- 1/4" rods

13.99

Farm Gates

- 52" high • With hardware • Galvanized

4'	15.95	12'	35.95
10'	32.95	14'	39.95
		16'	47.95

FARMASTER American Made

RED BRAND® Barbed Wire 12½ gauge

- 1320 lin. ft.
- Meets ASTM A-121

29.95 American Made

TUF-MAG Barbed Wire 12½ gauge

• 1320 lin. ft. • American made • Meets ASTM A-121

29.95

Gaucho Barbed Wire 15½ gauge

• 1320 lin. ft.

19.95 American Made

Privacy Fencing

1x6x6' Cedar dog ear

#2 or better 1.44

1x4x6' Cedar Gothic

#2 or better ..... 85¢

2x4x8' #2 grade Treated Pine .. 1.99

4x4 Treated Pine Posts

7'	8'	10'	12'
3.19	3.49	6.29	6.99



Chamber to give awards

Cowboy Capital Award and several others to be presented Friday.
Details next week.

Tarpley General Store

You can still push your chair back and talk with other sages there.
Please see Page 1B

The Bandera Bulletin

Covering the Cowboy Capital and Lake Medina.

25 cents

VOLUME 40, NUMBER 41 | BANDERA, BANDERA COUNTY, TEXAS THURSDAY, APRIL 18, 1985 | (USPS 640-980)



Staff photo by Lila MacMillan

You can find information on almost any topic at the Bandera County Library, so where did the library officials go first for help in planning the Friends of the Library's April 20 barbecue? To the stacks of books in the library, of course. Friends President Sully Woodland looks into a book for ideas with Dr. Jimmie Hughey, left, librarian, and Kiddo Wright, Friends vice president. Tickets for Saturday's barbecue benefiting the library are $3 for adults and $2 for children. Besides a good dinner, planners promise entertainment and a bake sale. Serving will be from 4 p.m. until 7 p.m.

Board to ponder Caloss' successor

By Lila MacMillan
Staff writer

Tonight in executive session, Dr. Ronald Caloss is expected to get the Bandera school board to release him from his contract with the Bandera district to accept the job as superintendent of Southwest School District in San Antonio.

In a board meeting at Southwest district April 10 he was named to succeed retiring Benny Steinhauser, who had served as superintendent in that district since August 1969.

"I've always wanted to be superintendent of a large school district," Caloss said this week. "They want excellence in education, and I want to help them achieve that goal."

Richard Evans, veteran school board member recalled when Caloss was hired by the trustees "it was a lot of hard work."

"I hate to see him going, but I can understand his desire to move up and find bigger challenges."

He said the board can "go inside the district or look outside" for a replacement. He said it's a decision to be made by the board. "It will take a vote of four out of seven to decide who will replace him."

Assistant superintendent Ted Dockery has been with Bandera schools since 1978. Prior to becoming assistant superintendent, he was principal at the high school. Caloss says he's sure Dockery will be considered by the board.

When Caloss came to Bandera in 1976, he found himself at the helm of a district that was in danger of losing its accreditation from the Texas Education Agency. The district, with an enrollment of barely 800 students had been placed on a "accredited warned" status by the state agency because of the lack of facilities at the school.

The first task taken by the ex-football coach turned superintendent was the construction of the new high school, followed by construction of the Merrick Building junior high school complex, and renovation of the elementary and junior high buildings.

It did not take long for Bandera schools to become fully accredited again, under Caloss' guidance. In his nine years as superintendent he has implemented a computer education program, a gifted and talented program, vocational education program, office duplicating practices program, and the special education classes for handicapped children.

While sitting in the bleachers he has watched the Bulldog football teams grow from a 0-9-1 record in 1976 to a 10-1-0 record in 1984. He's watched carefully as property evaluations increased from $23 million in the district to approximately $150 million.

One of his biggest triumphs came when the $3.5 million bond issue for building the new Alkek Elementary School was approved by the voters in October.



Dr. Ron Caloss

He had felt the agony of defeat when the first bond issue failed at the polls.

When he came to Bandera there were no libraries in the school system. Now there are two in the district.

He spoke modestly of his new $56,000-plus-benefits position with Southwest. The enrollment in the district is over 6,000 students. There are five elementary schools, two junior highs, and one new, $10 million high school.

He said the district is experiencing tremendous growth problems right now. The district is near the Sea World site. "Sea World won't

(Please see CALOSS, Page 6A.)

Area law officers cooperating to stem rise in rural burglaries

Bandera officials are studying fingerprints of two burglary suspects arrested in Medina County.

Although not represented at a meeting of area lawmen called to discuss a rising tide of burglaries in rural areas around San Antonio, Bandera County officials are working with authorities in surrounding counties to solve breakins.

Chief Deputy Ken Mingo said he thinks there has been a decrease in the number of burglaries reported during the last week, but since March 1 there have been almost 25 reported in the county.

Many of these have been in the Medina Lake and Pipe Creek areas.

Medina County has experienced a similar burglary boom, according to Sheriff Alvin Santleben. He said Medina County had recorded 40 burglaries since Jan. 1, 27 of which were reported in the last 30 days.

"Sometimes we get two or three a day," he said. "Most are in east Medina County, from Castroville north to Medina Lake and south to Lytle and Devine."

On Tuesday Medina County authorities arrested two suspects at a home off Red Wing Road between Mico and Rio Medina. Roger Allen Clyatt, 26, and Gilbert G. Salas, 36, both of San Antonio were being questioned in connection with burglaries in east Medina County.

Bandera County Sheriff Pickett and Deputy James MacMillan went to Medina County Tuesday and brought back sets of fingerprints taken from the two San Antonio men arrested by Medina authorities. Mingo said they will compare those fingerprints with fingerprints found at the scenes of local burglaries.

Atascosa County chief deputy Freddy Ogden said more than 60 area citizens met with Sheriff Tommy Williams and two deputies last week to organize a neighborhood watch program." He said residents in personal cars are driving through neighborhoods, looking for unusual activity.

Most area officers agreed burglaries seemed to be picking up, especially in areas closest to Bexar County.

Medina County chief deputy Owen Samford speculated at the meeting in San Antonio last week that either the thieves come from San Antonio, "or else we just got some new thieves in this county."

Deputy Floyd Schlichter of Guadalupe County told the gathering of lawmen that neighborhood watch groups have helped get officers onto the scene of burglaries more quickly but "where they fail quite often, is in getting license numbers, that's where we fall down." Often, he said, officers arriving at a crime scene are given the color and possibly the model of a vehicle, but tracing the vehicle is extremely difficult without a license number.

Wilson County Sheriff Pete Baumann, who sent one of his deputies to the meeting, said 98 percent of burglaries in his county are reported in the northern one-third of the county adjacent to Bexar County. New, rural subdivisions, where neighbors are not acquainted and both spouses work during the day are prime targets, he said.

Mingo said there were four new burglaries reported in the last week.

One took place at the home of Nevin Marr in Medina. Marr was out of town, but a friend discovered parts to his satellite television system missing, along with a VCR and stereo system on April 14. Mingo said they took all parts to the satellite station except the dish.

Apparently, a friend checked the residence on Saturday afternoon and everything was intact. A neighbor told authorities he had seen a light on in the house Saturday night, but didn't report it. Mingo said most likely that was when the burglars were in the house.

William Prokopik of Freedom Springs reported someone entered his home during the day on April 11. He reported two televisions, and a microwave oven missing along with miscellaneous jewelry items and an expensive gold coin. He placed value to the merchandise at $2,655. The televisions and microwave ovens had an owner's identification number etched on them, he reported.

Doug Williams of San Antonio reported someone entered his place in River Oaks subdivision between April 12 and 14. Entry was made through an unlocked door. A radio-cassette player with turntable, miscellaneous coins, and some jewelry items valued at $440 were reported missing.

Bob Elliott of Pipe Creek reported the theft of an electric saw from his vehicle on April 12. He reported the saw was taken from the vehicle while it was parked at his business, B & M Plumbing in Pipe Creek. He placed a value of $350 on the saw.

In other incidents under investigation, Mingo said H.L. Risinger of Kerrville filed a report on April 13 that someone had cut and removed 1,000 feet of deer-proof fencing from his property which adjoins Lake Medina Shores. Mingo said this case of criminal mischief is a felony in Texas and it will go before the grand jury.

In other police action this week, DPS officer Dan Butts arrested Kenneth Charles Aranda, 19, of San Antonio on April 16. He was charged with making alcohol available to a minor. Two minors, an 18-year-old and a 14-year-old were involved in the incident. Peace Justice Tom Grant of Precinct 4 set bond at $400. Bond was posted and he was released within two hours.

In a public intoxication arrest by city police on April 13, a routine check of the national computer system found two outstanding warrants on Jimmy Todd Wooley, 23, with an address listed in Camp Verde. The warrants were from Ruidoso, N.M.

One charged him with receiving stolen merchandise and the other with embezzlement. Wooley refused to waive extradition proceedings. Mingo said they received a teletype April 16 that his $5,000 bond had been posted in New Mexico, and he was released from jail.

In separate incidents this week, officer Butts arrested two men on DWI charges. Darrell Ellis Muennink, 52, of Hondo was arrested April 13. He was arraigned by Peace Justice Bonnie Towers. He posted a $400 bond and was released.

Stanley Craig Brawley, 34, of Buna was arraigned by Judge Towers on April 14 and bond was set at $400. He was released the same day after bond was posted.

Students to party without chemicals

A group of Bandera High School seniors plan a chemical-free graduation celebration, with no alcoholic beverages or other drugs, and they have enlisted the help of school board members.

Seniors Bubba Caloss and Toni Kunz told the school board last week that they are joining a program that this year is being adopted by groups in schools throughout the U.S. to sponsor an all-dry senior party.

It's a concept called "Friends for Life" and it is in reaction to a growing number of incidents involving drinking and other drugs, many that have resulted in deaths and serious injuries.

The party here will be May 17 at The Farm from 5 p.m. through breakfast at 2 a.m.

"I've heard you're the best barbecuer in the county," Caloss told school board president Thomas (Bub) Keese last week. "We would like for you to barbecue for our party."

Keese accepted readily, and other board members volunteered just as readily.

The dry-party concept originated in another state after four youngsters were killed in an automobile accident while returning home from a senior party.

Nine Bandera students are on the planning committee.

The students will have access to all facilities at The Farm, including the swimming pool, tennis courts, baseball field, volleyball court, ping pong and pool tables, and the dance floor.

The party is open to seniors, their one guest, teachers, administrators, and parents who are helping with the barbecue. The breakfast is open to all parents of seniors.

Caloss explained the five rules students must observe. They are: All graduates and dates will come drug- and alcohol-free. Parents will be called to come and get graduates and dates if they violate the drug and alcohol rule. Police will deal with any legal violations according to state law. If a graduate and date leave the party, they can not return until 2 a.m. with their parents for breakfast. Decent behavior will be expected.

Seniors and their parents are required to sign a pledge slip stating they will abide by the rules.

Kunz said the organizing seniors will solicit donations from local businesses, faculty, parents and administrators to pay for the party.

Local law enforcement authorities said they weren't familiar with the "Friends for Life" concept until now. Sheriff Guy Pickett commented, "I like it (the dry celebration idea), sure hope it works." Other local law enforcement personnel agreed with Pickett that the idea is good and they would like to see it carried out locally.

Great Oak Kitchen Cabinet SALE
Prices good through May 4
Kitchen Kompact
•Easy installation •Light oak finish •Brass hardware
NOTE: We do not quote our cabinet prices by phone. Come see us for a free estimate. Count on us to give you the best price and your best value!
K-Wood Oak | Chadwood Oak
Wall cabinets are a standard 12" deep and 30" high unless otherwise specified.
Wall Cabinet 12" wide: 27.95 | 33.95
15": 32.95 | 39.95
18": 34.95 | 41.95
24": 39.95 | 47.95
Double wall cabinet 27": 47.95 | 59.95
30": 49.95 | 61.95
36": 55.95 | 67.95
Base cabinets are a standard 24" deep and 34½" high unless otherwise specified.
Base cabinet 12" wide: 41.95 | 49.95
15": 47.95 | 59.95
18": 52.95 | 64.95
24": 55.95 | 67.95
Double base cabinet 30": 69.95 | 84.95
36": 77.95 | 94.95
Wall corner cabinet 24": 37.95 | 46.95
Drawer base cabinet 15": 64.95 | 78.95
18": 68.95 | 84.95
24": 76.95 | 94.95
Angle wall corner 24"x24": 57.95 | 69.95
Base corner cabinet 36" (plus 3½" space): 69.95 | 85.95
Range cabinet 30": 41.95 | 49.95
36": 44.95 | 53.95
Revolving lazy susan 36"x36" W W: 109.95 | 133.95
21" high
Sink base unit
Refrigerator cabinet 30": 34.95 | 41.95
36": 36.95 | 45.95
15" high
18" Pantry/broom
27" Oven/broom
48" valance board
6"x30½" filler strip
Range & sink base 60": 109.95 | 135.95
72": 125.95 | 152.95
99.95 | 125.95
169.95 | 199.95
12.99 | 12.99
6.99 | 6.99
36": 69.95 | 84.95

SALE Cabin Fever
GREAT OAK SALE
Planked Village Oak design
Preformed Countertop SALE
A countertop you can count on.
•Easy to install •Full ¾" thick-compare
Straight | 45° Mitered
6' 20.99 | 26.99
8' 27.99 | 33.99
10' 35.99 | 41.99
12' 40.99 | N/A
Prices good through May 4th
Member HOUSE & GARDEN ASSOCIATION

SALE SALE SALE
Oak Handle Washerless Faucets
PEERLESS FAUCET
4" Bathroom Faucet SALE 41.99 less rebate -6.00 Your cost 35.99
•With pop-up •Chrome plated
Model 3624
8" Kitchen Faucets
Model No spray 35.99 less rebate -6.00 Your cost 29.99
Model With spray 44.99 -6.00 38.99
Model #3554 no spray Model #3555 with spray

Red Devil SALE SALE SALE
Caulk •10.3 oz.
Latex Caulk
•Standard quality •All purpose formula
49¢
Concrete & Mortar •10.3 oz.
Concrete & Mortar Repair
•Premium quality formula
1.09
SILICONE II Sealant
Clear or White •50 year durability
SALE 1.69 less rebate -1.00
Your cost 69¢ limit 6 refunds
#280 2.8 oz. #28 5½ oz.

SALE SALE SALE
McCOY'S ACRYLIC LATEX WALL PAINT
6.99 price per gallon
•Flat finish •Washable •Quick dry •Easy clean up •Acrylic latex
McCOY'S ACRYLIC LATEX HOUSE & TRIM
Wall Paint SALE
7.99 gallon
House & Trim Outside Paint SALE
35.99 5 gallon White only
•Flat finish •Acrylic latex •For wood masonry & aluminum •Quick dry •Easy clean

CONCEPTS Paneling
The warmth, charm and graciousness of wood.
•4'x8' panels •Printed woodgrain finish on mahogany plywood
Bonanza Birch Fawn Pecan..... 6.99
Champion Quality Building Products
TruTrim MOULDINGS
Wood Mouldings
Prefinished
7' Casing 1.88 1.09
10' Casing 2.69 1.55
7' Stop 1.39 .88
8' Outside Corner 1.88 1.19
8' Inside Corner 1.19 .59
8' Shoe 1.19 .49
8' Cove 1.99 1.39
8' Cap 1.88 1.09
8' Batten 1.09 Check store
8' Base 2.88 1.77
Unfinished Finger jointed
Cinnamon Birch Amherst Ash Auburn Ash Wilderness Hickory.. 8.88
Marsh Cypress Everglade Cypress.. 9.77
Shoreline Oak..... 9.99
PANEL WELD
Panel Adhesive •11 oz. cartridge
SALE 75¢
Weldwood
MADE IN U.S.A.
Strong steel heads with flame hardened handles
Garden Tools
Shovel or Garden Hoe •Long handle •round point •40195
Bow Rake •631574
UNION TOOLS
2.99 3.99

Bandera County
potpourri
By Nick Johnson

PTO's first year fraught with accomplishment

(Editor's note: Because of the timeliness of her message, this space this week is turned over to Cynthia Woodland.)

By Cynthia Woodland
President,
Bandera Elementary PTO

The Bandera Elementary PTO carnival was a tremendous success due to the support and cooperation of parents, students, teachers, and area businesses and individuals.

Our primary goal was to improve parent/teacher/student relations through cooperative efforts on a fun project, and from what I observed on Saturday that goal was achieved. Even when the worst happened and the rain came, everyone helped move inside and within 10 minutes the carnival was going full blast in the gym and cafeteria. When it was time to close down and clean up, everyone responded again, and in a little over an hour the job was done.

Our secondary goal was financial success, and that goal was also achieved, primarily because of the tremendous support of area businesses and individuals. Over 80 businesses and individuals gave donations to the carnival effort in the form of money, prizes, food, and paper goods. In addition, there were lots of moms, dads, grandparents, etc., who baked cakes, built booths, made signs, etc., so expenses would be kept at a minimum and profits at the maximum.

It is our sincere hope that everyone gained from the carnival experience: the students, a sense of responsibility and accomplishment for a job well done; the parents, a closer acquaintance with their child's school life, including getting to know teachers, classmates, and classmates' parents; the teachers, a better insight into their students through working with them in a non-academic environment and a closer association with their parents.

When you think back to last year at this time and remember that there was no PTA or PTO or anything, what has been accomplished and this year seems even more incredible. Our PTO is alive and doing well, and I wanted to briefly list the different activities we're doing:

- **Teacher Appreciation Luncheon at the end of school.**
- **Information tables on the first day of school.**
- **Parents Assisting Teachers volunteer program.**
- **Puppy Pages,** a monthly newspaper with sections for both parent information and student contributions.
- **Spirit Supper before the first football game.**
- **Sausage Supper before the talent show.**
- **Carnival.**
- **Little Olympics in cooperation with Mrs. Mazurek.**
- **Academic Day with end-of-school spelling baseball activities for students.**
- **Fingerprinting students for Project Love, financed by Bandera Board of Realtors.**
- **Three well-attended general meetings with programs prepared by teachers and students to show a variety of classroom activities.**

Our nominating committee has already met and we have a new slate of officers and committee chairmen ready to go and excited about next year. All of this has been possible only because of the wide base of support both in the school and in the community, and this support indicates to me an increased awareness of, interest in, and concern for education and education-related matters.

-Opinion-

Gov. White leaves state capitol and Sen. Gramm rushes in

What a week of political controversy and confusion it was in the Texas Legislature.

No sooner had Democratic Gov. Mark White departed the Capitol to visit Texas National Guardsmen playing war games in Honduras, but Republican U.S. Sen. Phil Gramm walked in to preach fiscal conservatism to a joint session and urge rightist Democrats to switch political parties.

In Honduras, White surprised many with his vocal approval of President Reagan's defense policy.

At the Capitol, Gramm pointedly invited former West Texas Congressman Kent Hance to quit the Democrats and cross party lines.

Meanwhile, speculation keeps building that Hance may challenge White in the '86 gubernatorial Democratic primary.

Budget sculpted

Amid all the hoopla aimed at jockeying for the best position to win the political middle next year, the House Appropriations Committee, toiling in a quiet, steadfast manner, finished a $36.1 billion budget proposal that successfully trims millions and avoids a tax increase.

A bipartisan panel, weighted with more Democrats than Republicans, the Appropriations Committee did what many said couldn't be done. And they did it with long hours, hard work, and little glory to show for it.

But to those who watched them, the panel members shine as an example of what bipartisan cooperation can achieve, and they don't need anyone from deficit-plagued Washington, D.C. advising them about fiscal prudence.

The streamlined budget proposal now goes to the full House for finishing touches.

Bucking tradition

House members last week bucked a long legislative tradition by voting to make an estimated 100,000 migrant farmworkers eligible for unemployment benefits next year. Present law exempts the workers from the benefits, and for years large growers and business lobbies have stymied efforts to change the law.

The farmworkers' victory, leveraged by a court ruling that the present law is unconstitutional, will not be complete until the Senate concurs.

Earlier primary

Another surprise advance of a controversial issue occurred when a Senate committee approved a bill creating a March presidential primary and making Texas one of the early states in the nominating process.

A separate primary would still be held in May, and the bill prohibits persons from voting in one party's presidential primary in March and another party's state primary in May.

That "party purity" clause kept the bill stalemated by a coalition of Republicans and conservative Democrats, who are expected to continue the fight when floor debate begins.

Water plan stalled

Progress halted on the omnibus Texas water plan when West Texas lawmakers clashed with East Texas colleagues again over protection of Texas coastal waters.

West Texans say they need water for economic growth, but East Texans are insisting the water must keep flowing to the coast to protect bays and estuaries there.

This same issue caused the defeat of the water proposal last session.

Temple S&L in trouble

The state Savings and Loan Department took over the daily operations of a Temple savings and loan and filed lawsuits against three businessmen alleged to have brought about the financial problem through misrepresentation.

Directors of Bell Savings Banc of Texas requested the state step in for five years of supervision because of expected losses stemming from more than $100 million in loans to condominium investors. Assurances of federal backing for deposits have kept most customers from withdrawing.

The suit alleges the businessmen misrepresented commitments to take over second phases of the loans, causing the S&L to make under-collateralized loans.

Food to Africa

Texas Agriculture commissioner Jim Hightower said last week his agency's plan to collect food grains for drought-plagued Ethiopia has raised $33,000, enough to feed 23,500 starving persons.

The program will accept donations until June 1, when it will use donated money to buy surplus grain and powdered milk for shipment.

He also said a new committee composed of Texan and Mexican farmers will be formed soon to improve farm exports to Mexico.

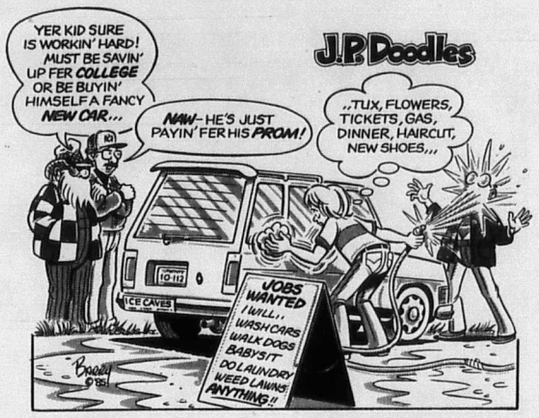

Avid reader

Dear editor,

I am always glad when Friday comes so I can get to read the Bandera Bulletin. I have lived in Bandera County all of my 93 years and never would want to live anywhere else.

I thank God for my good health and will keep on reading your paper as long as I can. I enjoy every bit of it.

Louise Haby Letcher
Lakehills

Enjoy it

Dear editor:

We enjoy the Bulletin very much and look forward to reading it each week.

Curly and Louise Williams
San Antonio

Nunn to kick off dance season

The dance season at Luckenbach will be kicked off April 27 with music by Gary P. Nunn in the downtown Luckenbach dance hall from 9 p.m. until 1 a.m.

Letter policy

The Bulletin solicits your letters on any subject of general interest. Each letter must be brief, in good taste and must not be libelous. The editor reserves the right to edit letters for these reasons. While political endorsements and thank you notes will not be accepted as letters, we will be happy to arrange advertising space for these purposes.

Friends of Hedwig Tweifel are honoring her 90th Birthday with a celebration at her home at 8298 North Verde, San Antonio, Tx. on Sunday, April 21st, 1985 from 1:30 to 5:30 p.m.
No gifts please.

Attention All Children Ages 4 & 5

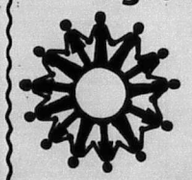

Embark with us on an incredible Educational experience.

Preschool/Kindergarten
8:30 to 11:30

Pre-registration begins:
Monday, April 8th.
Deadline Friday, May 24th.

Noah's Ark
Grace Lutheran Church
Call 796-4722 or 796-4684.
39,41-2tc



Remember your secretary on April 24th and give her a lasting gift from...

The Gingerbread House
905 Main St./Bandera, Tx.
796-3616
Mon.-Fri. 9-6 Sat. 9-5

- Hallmark Mugs
- Hallmark Cards
- Costume Jewelry
- Jewelry Boxes

Personalized, jelly bean in decanters and wind chimes.

Your secretary....and all she does for you.
41-1tc

(USPS 040-980)
The Bandera Bulletin
P.O. Box 666, Bandera, Tx. 78003-0666 Phone 796-3718
PUBLISHED ON THURSDAY
Entered as second class matter August 3, 1956, at the Post Office in Bandera, Texas 78003, by Act of Congress on March 3, 1878.
HILLS O' TEXAS PUBLICATIONS, INC.

Editor/Gen. Manager	Nick Johnson
Director of Advertising	Cheryl J. Waid
Production Manager	Jane Everett
Sales Representative	Flo Lasater
Circulation, Typesetting	Helen Nehr
Bookkeeper	Elva Krenmueller
Staff Writer	Lila MacMillan
Receptionist	Norma Tuma

Annual Subscription Rates: $8.50 plus 44¢ tax locally (up to 150 miles) Other in State $9.50 plus 49¢ tax Out of State $10.50
Office of Publication
BULLETIN BUILDING, 1116 MAIN ST., BANDERA, TX. 78003-0666
Rates: Display $2.05 per column inch.
Classified Display $1.68 per column inch.
Regular Classified $2.25 min. cash. $3.00 min. charge. 25 words min. — Each additional word 6¢
Deadline: Display & Classified Display — Tuesday Noon
Regular Classified — Wednesday Noon
Open Monday thru Friday 8-5 Closed Sat. & Sun.
The Bandera Bulletin reserves the right to reject any or all advertisements. The Bandera Bulletin is not responsible for any incorrect advertising made by us after one week of publication for continuous running ads.
© All material copyrighted.

Funtier Days booths available

The Arts and Crafts Fair, food and commercial booths will be a major part of 1985 Funtier Days May 25 and 26 when Bandera will be hosting hundreds of out-of-towners as well as residents.

The entire event this year will be held at Mansfield Park, three miles west of Bandera on Hwy. 16. The parade on Saturday morning will begin downtown and end at the park, leaking the people to the festivities. Numerous visitor participation events and live music will be presented both days in the park area, Bandera County Chamber of Commerce said.

There are three types of booth spaces available this year: Arts and Crafts, Commercial and Food and Drink Booths.

Arts and crafts items sold must all be handcrafted. Items that are not handcrafted, must be sold in a commercial booth.

Fees for an arts and crafts booth is $20 for one day or $35 for two. Fee for a commercial booth is $75. Food and drink vendors pay 15 percent of gross sales.

Food and drinks will be sold by ticket only. Absolutely no cash sale of food or drinks will be permitted.

To reserve booth space, please fill out and return an application form with fees to Karoline Moreland, Booth Chairman, Bandera County Chamber of Commerce, P.O. Box 171, Bandera, Texas 78003.

If information is required you may call Moreland at 796-8454.



Staff photo by Lila MacMillan.

Faces of Bandera County

Tootie Mayfield was born and raised in Medina. She is a people lover as well as a horse lover. She was riding and roping before she was five years old. By the time she was ten she was competing in rodeo competition with the finest in the county. She doesn't ride much now, except to ride herd on her five grandchildren. She says the things she enjoys most are family gatherings and cooking for the family when they get together. She raised one daughter and two sons. In her spare time she writes the Medina news for the Bulletin.

Walkers to testify Friday

Bill and Lenna Walker, parents of slain school teacher Denise-Marie Walker, are scheduled to testify Friday before a commission for the Associated Texans Against Crime.

They have been asked to review their personal experience with the criminal justice system in our state. Commission members include Bexar County District Attorney Sam Milsap, state Sen. Buster Brown, State Rep. Dan Morales, and representatives of police departments.

This hearing in San Antonio is one of 16 that have been held statewide in recent months. The program is designed to get input into Sen. Brown's legislative proposals.

Paintings to be exhibited

The San Antonio Museum of Art has been selected as one of "The Grand Prix de Rome: Paintings from the Ecole des Beaux-Arts, 1797-1863."

The paintings exhibition, which was organized by the International Exhibitions Foundation in Washington D.C., will be at the San Antonio Museum of Art April 21 through June 16.

-Temperatures-

Dates	High	Low	Rainfall
Wednesday, April 10	69	57	.29
Thursday, April 11	74	60	-
Friday, April 12	80	61	-
Saturday, April 13	82	59	-
Sunday, April 14	83	52	.6
Monday, April 15	89	53	-
Tuesday, April 16	90	54	-

Rainfall so far this month: .89 in. Average for April 2.78 in. Rainfall so far this year: 7.80 in. Rainfall in 1984 26.04 in. 33-year average 32.41 in.

Medina Lake water level: 1,043.59 feet, 28.41 feet below spillway level of 1072 ft., up .59 ft. from last week.

Medina River water level: 5.2 feet, down .1 ft. from last week.

Temperatures furnished by Bandera Electric Cooperative, Inc., rainfall and river levels by U.S. Soil Conservation Service, Bandera, and lake level by BMA Water Improvement District No. 1.

Calendar

This afternoon, April 18

April 20
- Golden Agers, 2 p.m., Methodist Church, Bandera.
- Bandera Daughters of American Revolution Chapter, 2 p.m., Bandera.

Medina Volunteer Fire Department, 7:30 p.m., Youth Center.
Rio Hondo Extension Homemakers Club Study Group, 2 p.m.
Wharton's Dock fire training classes, 7 p.m., firehouse

Friday, April 19

Alcoholics Anonymous, 8 p.m., St. Stanislaus Parish Hall.
Bingo, American Legion Hall, Bandera, 7 p.m.
Bandera baseball vs. Cole, here, 4:15 p.m.

Saturday, April 20

Medina River Ranch Association, workday, 8:30 a.m.
Friends of the Library sausage B.B.Q. dinner, 4 p.m., library grounds.
Second annual Hill Country Rabbit Show, Mansfield Park, 8 a.m.
Medina Garden Club annual Plant Sale, 9 a.m., Medina Garden Center.
Open Jackpot Rodeo, 7:30 p.m., Bo's Rodeo Arena.

Sunday, April 21

Lakehills American Legion flag burning ceremony, dusk.
Kerr County Health Fair, River Hills Mall, 4 p.m.
Bandera 4-Hers fashion show, 5 p.m., St. Joseph's Parish Hall.

Monday, April 22

Medina Parent Teacher Organization, school cafeteria, 7:30 p.m.
Bandera Optimist Club, 6:30 p.m., Methodist Church.
Square Dance Club, 7 to 10 p.m., First National Bank Board Room.
Medina Lake American Association of Retired Persons, 1:30 p.m., Legion Home.

Tuesday, April 23

Medina Rotary Club, 7:30 p.m., youth center.
Bandera baseball vs. Southside, here, 4:15 p.m.
Cub Scout Pak 146, Scout hut, Mansfield Park.
EMS workshop, 2:30 p.m., courthouse.

Wednesday, April 24

Wharton's Dock Bingo, 7 p.m., Lakeshore Volunteer Fire Department.
Bandera Volunteer Fire Department, 7 p.m., firehouse.
Lakehills 4-H Community Club, St. Victor's Chapel, 7 p.m.

Thursday, April 25

Lakehills American Legion Post 410 and auxiliary monthly meeting, bring covered dish, 8 p.m., Lakehills.
Kwik Kitchen Kapers adult education program, 7 p.m., Bandera High School.
Daughters of American Revolution chapter, First State Bank, 2 p.m.
Oak and Hardwood program, 7:30 p.m., Bandera Electric Coop.
Cub Scout Pak 146, scout hut, Mansfield Park.

Friends of the Library Sausage Barbecue.
April 20, 1985/4 to 7 p.m.
Library Grounds/Fire Station if it rains.
$3.00 Adults/$2.00 Children.
Soft Drinks • Beer
•Bake Sale
•Entertainment
40-2tp

When You're In Jail You Need Bail!
Statewide Bail Bond will help.
If you call Harvey Sab at:
512-796-4646, Bandera, Tx.
39-3tp

Where Do You Go For Air Conditioner Values?
Frigidaire

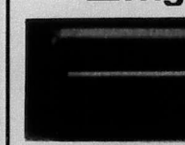

$219.00
Go To Ken's T.V.
Pre-Summer Sale.
1105 Cedar St. Bandera, Tx. 796-4567

Natural and Native...from Guatamala, comes fabric and design so easy to wear and care for. 100% cotton woven on hand looms which create unique textures. Pyramid styles for the contemporary Southwestern woman.



Boyle's Dry Goods
Mon.-Sat. 9-6
Main St. Bandera, Tx.
796-3861

Dr. J.F. Harrison
CHIROPRACTOR
Office Hrs. 9-12
796-3871
Home 695-3527
(Emergency)
By Appointment.
37-tfc

CARPET CLEANED
In your home or place of business by Von Schrader dry-foam method.
No fuss • No muss
No odor
Call today for free estimate.
Billy Waid
535-4327
after 6 p.m.

YOU AND YOUR FAMILY
come first at First State Bank
because we take pride in your success and appreciate your confidence in us.
First State Bank
1910 - 1985
75 YEARS
Thanks To You!
In the bank
Monday-Thursday
9:00 am to 3:00 pm
Friday
9:00 am to 6:00 pm
Drive In Hours
Monday-Thursday
7:30 am to 5:30 pm
Friday
7:30 am to 6:00 pm
Saturday
8:00 am to Noon
796-3014
900 Main Street
Bandera, Texas
FDIC

Optimist's sale to include 'something for everyone'

Something for everyone, is the theme of the second annual auction of the Bandera Optimist Club.

Merchants and individuals have been very enthusiastic and lenient with their donations consisting of a wide range of items that will go on the block starting around noon on Saturday the 27th at the American Legion Hall.

For those that are hungry, there are dinners at guest ranches, or if you have a flair for cooking a barbecue grill will be offered and a lamb to be cooked (butchered and cut up).

To begin the summer there will be a central air inspection and new filter, a lawn mower, push type, for exercise, a water pic, copper kettle, hair styling, curling iron, folding knife to cut the lamb and a load of top soil for the gardener.

For cattlemen there will be a Ralgro Gun and implants for beef cattle, horseback rides for the dude and bicycles for the touring type.

Other items include antique bottles, collectibles, camping equipment, slide projector, film processing, airplane rides and a host of other things, large and small.

Optimist members are still contacting people for saleable goods. Anyone wishing to contribute should contact a member of the club.

The auction is the major fund raiser the club conducts each year and the money raised is used for the betterment of the youth of Bandera County.

Work on the Youth Recreation Park being built by the club has progressed. Posts to hold a restraining cable have been set and the cable should be in place before next week. The restraining cable is not to keep the children in, but to keep cars etc., out. A pair of basketball backboards have been ordered and should be in place in the next couple of weeks.



Optimist Bill Boyington, left, shows Optimist Art Kitzman, the golf club that he is using today which will be on the auction block, if it does not perform well. The auction block will be at the American Legion Hall in Bandera Saturday, April 27, at noon when the Optimist Club of Bandera holds their second annual auction.

Beta Gamma Sigma selects Boyle

Beta Gamma Sigma, the national honorary business society, has selected Brenda Kay Boyle as a member. The selection represents the highest scholastic honor that a student in business administration can attain.

Dean W.H. Mobley of Texas A and M University told Boyle, "Your selection is a result of your high academic achievement over your degree program at Texas A and M University."

Boyle is the daughter of Pat and Carolan Boyle of Bandera.

Tree diseases topic of program of county extension service

A program on oak and hardwood diseases will be held on Thursday, April 25, at 7:30 p.m. at the Bandera Electric Co-op.

The program will focus on the disease, oak wilt, that is devastating many oak trees in the area. Other disease problems in hardwoods will also be discussed.

Dr. David Appel, plant pathologist and professor at Texas A&M University, will discuss Oak Wilt and research that is currently under way. He will also discuss what is currently being done in Bandera County.

Dr. Mark Black, extension plant pathologist in Uvalde, will present a program on other diseases and problems that plaque our trees.

County artists take 22 ribbons in Ingram

Bandera County students brought home 22 ribbons from the Hill Country Art Show in Ingram recently. Approximately 125 participants took part in the show represented by 18 area schools. Jeanne Bowman, art director for the foundation said there were over 1,000 pieces of art in various media.

Ribbon winners from Bandera County included kindergardeners Gary Richards and Regina Montague from Bandera Elementary School.

Medina fourth graders placing included first place Shaleigh Munsch, second Clayton Watts, and honorable mentions Jill Sexton, Naomi Jackson, and Clayton Watts. Four Medina fifth graders placed, including honorable mentions Deneice Glenn and Alma Ortega, second place Mark Biermann, and third place Angie Hoffman.

Sixth grade winners from Bandera Junior High included honorable mentions Shanna Teague and Betty Martinez, and from Medina Ginger Simon; Cheryl Barton of Medina took second place.

Vinnie Olmstead of Bandera won first place in the seventh grade. Third place winner was Paul Baskin of Medina. Chris Winfield of Bandera and Ginger Simon of Medina were among the honorable mentions.

Eighth grader Laurie Martinez of Bandera won an honorable mention ribbon. In the high school division during the ten th graders, Gene Barnet of Bandera High School was awarded an honorable mention ribbon.

First, second, and third place winners will be invited to show their work in a special exhibit in the pavilion during the play "Godspell" which is co-sponsored by the HCAF and the Southwest Theatre for Young People.

Jury finds for city

A jury of six men and six women deliberated less than an hour last Wednesday before finding that the city of Bandera's rezoning of property to allow Ray and Judy D'Spain to construct a mobile home park was done properly.

Former city attorney Sam Darden had challenged the zoning ordinance as "spot zoning," and he sought to have the ordinance struck down.

District Judge Richard J. Woods of San Antonio, presided in 216th District Court while Judge Robert Barton was attending a judicial conference.

Kwik Kitchen Kapers to come to Bandera

"Kwik Kitchen Kapers With Your Food Processor and Microwave Oven," is the title of the adult education program to be presented at Bandera High School on Thursday, April 25, in the Homemaking Department. The program will start at 7 p.m.

Joan Lyons, WOAI's microwave expert, and Lenny Angel, cookbook author and popular cooking teacher in the San Antonio area, will present the program. They are co-authors of "Kwik Kitchen Kapers."

There is no fee for the class.

Rattlesnake round-up scheduled

The first annual Downtown Optimists Rattlesnake Round-up will be held at the San Angelo Coliseum, April 20 and 21.

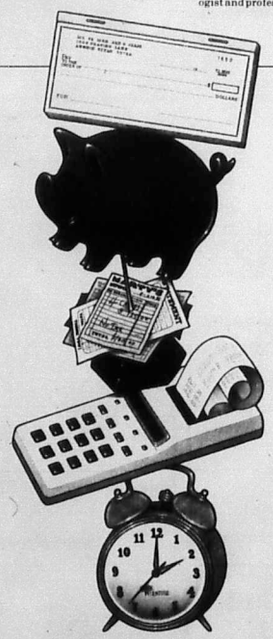

INSTEAD OF JUGGLING ALL THIS.

PAYMASTER
University Savings

ALL YOU NEED IS THIS.

Somehow you've accumulated a lot of things that make your life more complicated. Like separate checking, savings and money market accounts. Bills to keep up with. And on top of all that, you've got to squeeze in banker's hours with your busy schedule.

But there's one simple solution to all that. A Paymaster Account from University Savings.

Uncomplicate your accounts. You don't need a separate passbook savings account because you'll earn 5¼% interest. And when your balance tops $2,000, you'll automatically start earning higher money market rates.

Unclutter your desk. You can forget about bill paraphernalia like stamps, envelopes and checks because Paymaster pays your bills on time each month. Like your house payment, utilities, or credit card charges. Or you can pay them yourself by phone. Either way, it's one less hassle.

Uncrowd your schedule. You won't have to coordinate your schedule with banker's hours because Paymaster gives you access to more than 500 24-hour automatic tellers across the state. And, with Paymaster's fingertip banking, you can find out which checks have cleared, your account balance and how much interest you've earned.

Find out how simple managing your money can be. With a Paymaster Account from University Savings. **The one for your money.**

University Savings

Over $3.2 billion in assets and more than 80 statewide locations. Member FSLIC

Hill Country Division
Fredericksburg 300 W. Main (512) 997-2121
Marble Falls 401 Hwy. 281 (512) 693-4322
Kerrville 330 Junction Hwy (512) 896-2626
Bandera Main & Oak (512) 796-3784
Blanco 401 Main St (512) 833-4542
Comfort 813 Front St. (512) 995-2810
Llano 907 Ford St. (512) 247-5791
Johnson City Hwy 290 (512) 868-7152
Burnet 311 S. Water St. (512) 756-2447

Lowe's T.V.
802 Main St.
Bandera, Tx.
796-4245

Willie's Liquor Store
4019 Bandera Hwy.
at Kooter's Korner
Kerrville, Tx.
No City Sales Tax.
257-2252

For Replacement Cost Coverage on the contents of your home, check with State Farm.

Find out about the valuable protection this coverage can provide for your home's contents. Call me.

Carolyn Maier, Agent
311 C Main St.
Bandera, Tx.
Next to Margie's Beauty Shop
796-3779



Like a good neighbor, State Farm is there.

State Farm Fire and Casualty Company
Home Office: Bloomington, Illinois

Rabbit show slated at Mansfield Park

The Hill Country Rabbit Association will hold its second annual rabbit show at Mansfield Park Saturday, April 20.

"We are expecting approximately 600 rabbits of 20 different breeds to be entered for judging Saturday," said show secretary Mrs. Yland Copeland.

The Hill Country rabbit show is one of eight spring shows in Texas which are recognized and sanctioned by the American Rabbit Breeders Association.

This show will attract between 80 and 90 breeders from Texas and adjoining states into Bandera over the weekend.

Judging will begin at 8 a.m. and should be completed by 3 p.m. Saturday with the "best of show" being selected at that time.

Rabbit sausage will be one of the main attractions on the plate lunch being served at noon.

The Hill Country Association president, Raymond Adamietz of Bandera can be quoted as having ordered "beautiful weather for the occasion."

He invited everyone to "come out and enjoy the day." Admission is free.

4-Hers to model spring fashions

Sixteen Bandera County 4-Hers will model their spring and summer creations at the County 4-H Fashion Show on Sunday, April 21.

The show for the public will begin at 5 p.m. at St. Joseph's Parish Hall in Bandera. Judging of garments begins at 2:30 p.m. Awards will be presented to the contestants immediately following the show.

A Rainbow of 4-H Fashions is the theme this year and the stage will be decorated as a flower garden. The public is invited and urged to attend this special 4-H event.

4-H Clothing Project leaders this year are: Bonnie Cowsert, Katie Ruede, Lynda Cook, Shirley Crowther, and Jackie Blakemore. These leaders have taught the 4-Hers and planned the 4-H Fashion Show.

Kindergarten registration soon

Parents or guardians of children in the Bandera Independent School District should come to the elementary school office during the week of April 22 through April 26 to register their youngster, principal Al Kindla said Monday.

Kindergarten students must be five years of age on or before Sept. 1, he said. A current shot record and birth certificate are required at the time of registration.

"If your friends, relatives or neighbors have children who will be eligible to attend kindergarten next year, please encourage them to come in and register their youngsters this spring and not wait until August," Kindla said. "We need to know how many and where they live so the bus routes can be planned."

Medicare... Is It Enough?



There Is A Better Way!
New York Life's Medicare Supplement Policy. It is designed to pay what Medicare doesn't. Look at these features:

- You don't have to take a medical examination.
- Pre-existing conditions covered after 6 months.
- Guaranteed adjustment if Medicare changes.
- Guaranteed renewable for life for you and/or your spouse.

This Policy Exceeds The National Association Of Insurance Commissioners Standards For Medicare Supplement Policies.

NEW YORK LIFE

John B. Swift
Co-located w/Old Town Realty
302 11th Street/Bandera, Tx.
796-4309
In Business Over 140 Years.

SALES•INSTALLATION•SERVICE•PARTS•SALT

WE FIX ALL WATER.
Red Water
Iron Bacteria Water
Fluoride Water
High Iron Water
Organic Water
Bad Tasting Water
Odor Water
Sulfur Water
Hard Water
Sand Water
Bacteria Water
Gyp Water

- LOW PRICES WITH QUALITY UNITS
- 34 YEARS IN WATER TESTING
- 24 HR SERVICE-7 DAYS A WEEK
- 80 LBS. SALT $4.50
- DELIVERED TO HOUSE $6.00
- WARRANTY SERVICE ALL UNITS
- MANUAL TANKS
- AUTO TANKS
- COMMERCIAL UNITS
- CITY WATER UNITS
- WELL WATER HOLDING TANKS 1,000 GAL. TO 5,000 GAL.
- PUMPS ½ HP TO 4 HP
- PRESSURE TANKS 75 GAL. TO 600 GAL.
- R.O. WATER UNITS
- FEEDER'S FOR BACTERIA WATER

24 HOUR SERVICE
SAVE 249-8578
AL. W. WHITAKER, JR.
Rural Water Specialist

Serving all 5 counties.
Hill Country Water Conditioning Co.
P.O. Box 1093 — Boerne, Tx. 78006
IH 10 WEST JUST SOUTH OF HWY. 46 ON RIGHT—A—WAY ROAD.



Deann Adamietz

Adamietz competes in Miss Teen pageant

Deann Adamietz, 16, daughter of Mr. and Mrs. Raymond Adamietz of Bandera, has been selected to compete in the Texas Miss Teen Pageant at the Loews Anatole Hotel in Dallas Aug. 30, 31 and Sept. 1.

This pageant is the official statewide finals for the Miss TEEN National Pageant to be held in November.

Adamietz is sponsored by Rathke Insurance Co., Boyles Food Store, Western Auto Associates Store, D'Spain Sales and Services and the OST Restaurant.

Her hobbies include reading, dancing, raising and showing rabbits, and listening to music.

Contestants from all over the state will be competing for the title. All contestants are between the ages of 14 and 18, must have at least a "B" average in school and are required to contribute at least 12 hours of time to some worthwhile charity or civic work.

Contestants will be judged on scholastic achievement, volunteer service achievement, appearance, poise, personality, personal interview, speech or talent.

DAR changes meeting date, place

The Daughters of the American Revolution will meet on April 25 at the First State Bank community room this month instead of at the home of Mrs. Sears.

Cloud seeding delayed here until June

A decision on whether the state will allow the Edwards Underground Water District to carry on a cloud seeding program in Bandera and several other area counties is not now expected until June 1.

The plan, originally scheduled to begin April 1, calls for seeding clouds in Bandera and Real counties and parts of Kinney, Edwards, Medina, Kendall and Uvalde counties.

At a public hearing conducted by the Texas Water Commissioner in Leakey last week, EUWD said it would not seed certain kinds of storms to avert the possibility of damaging floods and agreed again to appoint an advisory committee of representatives of the agricultural community from each county.

The district earlier said it would not carry on seeding operations in Kerr County where officials are concerned over a damaged dam on the Guadalupe River.

Bill Newchurch of the Texas Water Commission said information from last week's meeting in Leakey will be given to the three-member water commission which will approve or disapprove the EUWD's request for a permit.

Homemakers make things bigger than they are

The Bandera Extension Homemakers Club met at Linda Joiner's home with county agent Peggy Edwards as guest speaker recently.

Edwards topic was "How to Live in Less Space and Like It." Members present were shown how to make rooms appear larger with decorating and design tips. To create the open look, Edwards gave tips on buying furniture and placement of furniture.

Winnie Fee, club secretary, said everyone enjoyed refreshments after the meeting.

Bandera County
25 years ago
By Lila MacMillan

Beautiful girls, gunsmoke, and a good time was the setting at the Cabaret as ten lovely young ladies from Bandera and Medina were introduced as contestants for Queen of the "Western Festival."

Nelda Adams of Medina was chosen Queen by a panel of judges consisting of Monette Shaw, Sandra Mabry, Lone Star Brewery president Harry Jersig, H.C. Harrison, noted news commentator Paul Thompson, all of San Antonio; and Kerrville artist Ace Reid.

Other contestants were Marty Winslow, Martha Redding, Barbara Flach, Barbara Scheele, Jean Daniels, Patty Callahan, Sandra Wright, Sharon McKay and Judy Carol Renschler.

Little Teddy and Susie White of Pipe Creek went to Oklahoma City with their ponies to ride in the rodeo parade with the governor. Unfortunately little Susie fell off a horse after the parade and broke her arm. Their father, Darrell White flew to Oklahoma and brought the children home by plane.

Col. Clay Short, died from a heart attack at his home northeast of town. Death wrote finis to a long and distinguished military career when he fell from his horse while riding in the pasture. He passed away shortly thereafter, the Bulletin reported.

His long and colorful military career spanned 37 years. He was awarded both the Silver Star and the Legion of Merit with an oak leaf cluster. After retiring from the Army, he returned to Bandera and the Hill Country he loved. He assumed the operation of his ranch, and with his wife, Olive, they modernized and redecorated their ranch home. The home features all the comforts of the old southern tradition, the Bulletin reported.

His daughter, Virginia flew home from Italy to attend the last rites for her father.

Garden club marks Walker memorial tree

Members of Madrona Garden Club gathered on the lawn at the First Baptist Church Friday to place a plaque at the memoral tree honoring Denise Walker.

Mrs. H.L. Bruce, club president, presided at the brief service. Mrs. A.B. Lewis offered the dedication prayer, the Rev. Harvey W. Hulse, offered the closing prayer. Eighteen members of the Garden Club were present.

Jack Killough of Utopia and J.B. Edwards of Pipe Creek presented a program Friday at the regular meeting of the Madrona Garden Club featuring pollination and grafting plants and trees of the Hill Country, mainly walnuts, pecans, fruit trees.

They demonstrated the grafting methods and conducted a question-and-answer period. At the conclusion of their program they were presented a gift in appreciation.

Marie Holland gave a report of the spring district meeting of Texas Garden Clubs in Kerrville. She presented the Honorable Mention Award which the garden club won for the year book. Mrs. H.L. Bruce presented the state meeting award to the club.

Present for the days activities were Mesdames Helen Ahr, Lorent Billings, Hazel Billings, Ruth Billings, Wimpy Bruce, Avis Chipman, Billie Crowell, Helen Edwards, Ola Harrell, Eva Freeman, Aliene Haynes, Marie Holland, Sallie Lewis, Margaret Landblad, Eleanor Merritt, Lonie Postert, Jennette Saul, Thelma J. Vawter, Lena Walker, Doris Ward, Lillian Haner, Zoo Haskmer, Mary Portman, and a guest, Mrs. L.G. Wilder.

Questions about home security?



"Better call for help, Freddy. I've a feeling that's not the Donaldson's Cocker Spaniel."

Get TELE-HELP. The free information booklet program created by the employees at Southwestern Bell Telephone. It's specially designed to provide answers to our customers' questions and reaffirm the belief in community service on which our company has grown.

TELE-HELP booklet #8: **A Guide to Home Security** contains valuable information on how to maintain a home where you and your family can feel safe and secure. You'll learn about using the telephone as part of your security planning. How Custom Calling Services can help. What to do in case of a break-in. How to prepare your children for an emergency, and more.

To order your free TELE-HELP booklets, send in this coupon or call TOLL-FREE 1-800-325-2686, extension 81, Monday-Friday, 8 a.m.-5 p.m.

Mail to: TELE-HELP
Southwestern Bell Telephone, Drawer 8
Wheeler Station, St. Louis, MO 63188

NAME _____
ADDRESS _____
CITY _____ STATE _____ ZIP _____
AREA CODE _____ PHONE _____

Southwestern Bell Telephone
Nearly providing telecommunications for a growing state
We're here to help.

Caloss

(Continued from Page 1A.)

be in the district, but the district is very close to it," he said.

"Not a finer school board in the state of Texas" is how he described Bandera's. He said they have integrity, concern, and a sincere interest in the youth of the community.

"They are outstanding. I feel very fortunate to have served this community for nine years," he continued. "The community has been good to me and my family."

Although he may not have always liked what he read, he said the media has always been fair with him, and the community, the teachers, the staff, have always been supportive of him and his efforts.

"When a superintendent leaves a good board, a good staff, and a good community, he is giving up an awfullot," Caloss said. "It's up to my family if we will move to San Antonio." The board at Southwest approved his request to be allowed to live outside their district.

He and his wife JoAnn have three children. Their daughter Christine, is now in college. Son Bubba is a senior this year, and Scott has two more years of high school. Mrs. Caloss is librarian for the school district.

"The biggest problem I foresee in Bandera schools," he said this week, "is the new laws regulating state funding for public schools. They discriminate against Bandera.

"We had a good and frugal system for eight years in Bandera, and in 30 days the state legislature wiped them out last summer." He was speaking of House Bill 72, when it was passed.

He said he expects to see Bandera lose some good, competent teachers because of the bill. Southwest district pays the highest teacher salaries in the area, he said.

He said he signed a three year contract with a graduated salary provision.

He received his doctorate in education in June. He is also a graduate of St. Mary's University and Texas A&I University.

Prior to coming to Bandera he was head football coach for four years and principal for three years at Riviera High School near Kingsville. He also coached at San Antonio Holy Cross High School.

Aside from the task of addressing the resignation of Caloss and selecting or starting a search for a new superintendent, school trustees will open bids for the construction of the new elementary school and discuss contracting with Thomas Smith to supply temporary water to the elementary school building site.

The trustees will meet again on Monday, April 22, to award the bids for the construction of the elementary school.

Harvest of onions now under way

"No more tears" onions from Texas are available now at local grocery stores. Harvesting has begun in the lower Rio Grande Valley, with the harvest progressing to the Winter Garden area and Laredo through June.

According to Paula Trott Fouchek with the Texas Fresh promotional Board, "about 17,000 acres of sweet Texas onions will be harvested this year. That's fewer acres than last year, however the yield per acre is up by 7 percent. There will be plenty of Texas onions available this year for onion lovers."

Unlike strong flavored storage onions, Lone Star onions are unsurpassed for their sweet, mild flavor due to a high water content. Select onions that are firm and unblemished with a dry outer paper that looks bright and smooth. Notice the neck of the onion and avoid onions with any dampness, softness or woody centers. Also avoid onions that have sunburned patches or sprouts.

Spring onions will last up to one month if stored in a cool, dry and well-ventilated area. One storage idea is to place the onions in hosiery, tying a knot between each onion and hanging in a dry location, advises Karen Mitchell with the Texas Department of Agriculture.

For longer storage, place onions in a closed container in the refrigerator. Buy spring onions now at their peak, chop them and store in the freezer. Onions freeze well and do not require blanching before freezing.

Onions provide Vitamin C, potassium, calcium, and iron for very few calories. One medium onion (about 2-1/4 inches in diameter) has only 38 calories.

Because of their sweetness, Texas onions are great eaten fresh in salads, on sandwiches or burgers.

Texas onion ring crispies

Batter:
1 C flour
1 tsp. baking powder
1/2 tsp. salt
2 eggs
1/2 C plus 3 tablespoons beer
2 T melted butter

Sift together the flour, salt and baking powder. Beat the eggs slightly, and add the beer and the melted butter. Stir the dry ingredients into the liquids and mix until smooth. Cover and refrigerate for an hour.

Onion rings:

3 South Texas Onions (about 2-1/2 lbs.)
1/2 C flour
1 quart cooking oil

Peel and slice onions 1/8 inch thick. Separate into rings, saving small rings for other use. Place onions in bowl or paper sack and add flour, toss to coat lightly. In a large skillet, pour cooking oil to a depth of 1-1/2 inches. Heat to 375 degrees.

Dip floured onion rings into batter and let excess drip back into bowl. Brown on each side 2 to 3 minutes until brown. (If batter becomes too thick, add a little more beer). Drain fried onion rings and transfer to a foil-lined pan. Keep loosely covered at room temperature if not serving immediately. Reheat just for a few minutes in a hot oven before serving.

Sabinal Canyon

Lillie Thompson — 966-3493

Cloudy, misty weather has hung on all week with a break through and partly cloudy Saturday and Sunday. Thunder showers of ½ inch were reported Saturday night.

Illnesses

A number of folks in the canyon have been sick with a viral infection, a sore throat and bronchitis, while others have sick stomachs, vomiting and diarrhea.

Easter visitors

Marvin Dibbens of Memphis, Tex., came in April 5, for a visit with his father, the Rev. Donald D. Dibbens and wife Martha.

Supper was enjoyed at the Dibbens' home. Donna Jo Mercier, Marvin's sister, and her husband Ron were also present.

Marvin is sales manager for Monarch Casing Co. of Memphis.

Baptist Church news

Monday, April 15, the Senior Adult camp at Alta Frio started.

The GAs meet every Wednesday right after school. It is for girls in grades 1-6.

Saturday, April 27, the girl's track meet at Alta Frio is a special time for all the girls.

Here and there

Hoyt Foster spent several days in Las Vegas where he attended a convention of SPACE, dealing with satellite dish operations. He is the only dealer representing the State of Texas.

Dolan-Leighton engaged

Mr. and Mrs. Charles M. Dolan of Del Rio announce the engagement and approaching marriage of their daughter, Satchie Scholars, to William Fisher Leighton, son of Mr. and Mrs. J. Kenneth Leighton of Vanderpool.

The bride-elect is a 1974 graduate of Trinity University, and he is a 1975 graduate of Trinity University.

More visitors

Mr. and Mrs. Brian Sneyder and little daughter Lorie of Independence, Mo., and her grandmother Vanie Lee Ivy of Jerico Springs, Mo., came in Friday night to visit relatives here.

Brothers of Vanie Lee are Bill Cornelius, Jess Cornelius, Clyde Cornelius and sister Mrs. Gertrude Reavis, also a brother Doyle Cornelius of Harper. The family members met at Jess and Nita's home on Sunday for a big dinner and reunion. Warren and Mary Hyde of Bandera also enjoyed the get-together.

Baby shower

A miscellaneous shower was given Sunday, 5 till 7, honoring Tammy Cuppes at The Lost Maples Inn. Some 40 guests attended, many nice gifts were received including a large bassinet and a baby bed. Cake, coffee, tea, muffins, sandwiches, and chips and dips were enjoyed by everyone.

EMS aids five

Utopia Emergency Medical Service reported five runs during March, with John Hillis attendant on three of those occasions, Jessie McFadin on four, Mary Ann Coffman four, Judy Hillis three, Effie Curtiss two, and Judy LaFrance, Billy Joe Jackson and Doris Foster, one each.

An ill male was transported to Hondo on March 2, an ill female moved to Kerrville on March 4, an ill female to Uvalde on March 12, an injured female was treated on March 16, and an ill male was treated on March 26.

From Camp Wood

Guests of the Rev. and Mrs. Homer Stephens and Charles Sunday were Mr. and Mrs. James Greer and his mother, Mrs. J.E. Greer of Camp Wood. They all attended church services Sunday.

Senior Council meets in Utopia

The Sabinal Canyon Senior Council met on April 12 at the Community Center in Utopia.

Harry Vaughn, vice-president, reported on his progress in investigating the prospects of forming a corporation to attract help in erecting a building for the Council.

Vaughn also announced that Allen Baca of the Texas Department on Aging will be in Utopia on May 23 to speak at the Community Center at 2 p.m.

A list of over 360 names of area people who are 55 years old or older has been compiled.

Plans were made for members of the council to visit the new Bandera Senior Center, the Silver Sage Corral, on April 29 at 3 p.m.

Disaster funds closer for Uvalde County

Uvalde County moved a step closer to receiving $250,000 in state disaster relief last week following a trip to Austin by county commissioners Amaro Cardona and Austin Schaefer.

Cardona and Schaefer presented Uvalde County's plan for employing as many as 64 jobless workers.

Cardona said the projects presented to the TDCA included improvements to county parks, housing rehabilitation and work on the Uvalde County's Clinic.

"They said the governor has already designated the county a disaster area due to recent freezes and that the money has been allocated," Cardona said.

Bandera County is also a designated disaster area.

Wharton's Dock

John and Betty Ciarlo — 796-3255

The Fund Raising Chairman for the Lakeshore Volunteer Fire Department wants to thank everyone who participated in their fund-raising day, which was a great success.

The many businesses and individuals who donated items, gift certificates and or cash. It was just a good old American way of helping each other. Many people helped, including some who were not members, including Ann Grierson from Dayton, Ohio; John and June Hines from Fort Worth; and Dave, Kathy and Brian Stocker from Austin and many others.

Did anyone find a pair of glasses at the barbecue?

One lady lost her prescription reading glasses during the turmoil that took place when the auction had to move inside when the storm hit. Another person apparently mistakenly took the magazine rack with table top that was still in the shipping box unassembled. They may return it to the fire department.

A surprise birthday party was held for Juanita Ratliff on Thursday, April 11, by Mary K. Andreas. The many guests enjoyed a fried chicken dinner and several of Juanita's friends from the community went together and gave her a set of tires for her car.

Juanita says she is 31 and holding.

Sick list

All of our neighbors who have been on this list for the last few weeks were well enough to be up and around at the barbecue. This fact also made our fund-raising day an enjoyable one.

Visitors

Bill and Audrey Burge of Corpus Christi came up to their riverfront home Friday, April 12.

Ray and Marene Burge from Houston and Cecil and Arlene Burge of Brownsville joined Bill and Audrey for a family get-together. It has been two years since they all enjoyed each other's company, and they all had a wonderful time at the barbecue Saturday.

Bell Johnson, who recently moved from Wharton's Dock to Dallas, surprised everyone when she walked in to the firehouse Saturday with her smiling face and willingness to help with the barbecue. We were all happy to see her looking so good.

Ida Klaus, who had been on our sick list since last November, made it back to her home here on the river, and everyone was glad to see her. Ida was given credit for bringing the beautiful sun we had Saturday afternoon with her.

Buddy and Lucille Pinson, former residents of Wharton's Dock, were here for our barbecue. It was nice to see them, as we had heard Buddy was under the weather for a while.

Mr. and Mrs. Bill Woods and Mr. and Mrs. Turk Webber from Devine were here for the weekend and to take part in the fund-raising event for the fire department.

Louis and Mollie Kubasak of San Antonio enjoyed the weekend here at Wharton's Dock. Mollie is the sister of Margaret Hicks.

Merle and Lucille Welty from Ozona kept their record running. They have not missed one of our big days yet.

Betty and Charlie Highnote from Dallas and Mr. and Mrs. B.W. Bolton from Kemp were here taking an active part in the barbecue.

John and June Hines of Ft. Worth was here visiting their parents, Bob and Judy Hines, and their grandparents, John and Betty Ciarlo.

Perry and Boots Johnson from Corpus Christi were here working on their home and helping with the fund-raising day.

Ann Grierson, John Ciarlo's sister from Dayton, had not planned on visiting until around the 20th of the month when she heard about the fund-raising day and thought she could help.

As soon as she gets a chance she will be down on the river fishing. I think I might even go too.

Phil Gallegos came up from San Antonio to check on his Lakeshore home and to visit with Juanita Ratliff.

Floyd and Margaret Drewrey of Ganado were here helping with the Flea Market. Floyd is the brother of Marie Bentley and the Drewrys have not missed helping us each year.

Visiting Juanita Ratliff were her daughter and husband, Joyce and Buddy Reese, and their daughter Kim from Alvin. Vince and Yolanda Simmons and their daughter Melanie from Edinburg. Lucy Rogers from San Antonio, and Chris and Gary Simmons from San Antonio.



Staff photo by Lila MacMillan

Artist of the month Mabel Kentner is shown with one of her prize winning paintings. Mabel will be one of the artists showing her work at the Night in Old Lakehills celebration on May 5.

Other happenings

After a two-week stay in Hawaii, Rose and Lois Bailey got home just in time to get their hands dirty at the fire department's barbecue.

Mary K. Andreas enjoyed Easter Sunday by traveling to Von Ormy to spend the day with her parents, Morris and Dorothy Tomlinson. Also there were George and Anna Warden and Lydia Hammond and Gail, her sister and her husband Cliff Edward and their son Forest, her brother Buddy Tomlinson and his two children.

Mary K. reports it was a very nice Easter for her.

Dr. Roy Lee, who has the San Saba Memorial Hospital, took a group to Gateville for a fund-raising program April 13.

Caeser Masey and T.R. Andreas were in this group. Caeser played his fiddle and T.R. helped in any way he could.

This program was part of a larger one that is attempting to raise $50,000 for a young boy who needs a liver transplant.

Obituaries

Frances S. Culley

Frances S. Culley, 75, of Bandera, died April 16, at Purple Hills Nursing Home. She was born in Hillsboro, Dec. 5, 1909, to Ernest Sowell and Augusta Evans Sowell. She married Milton H. Culley May 16, 1967, in Austin. She was a member of the Bandera United Methodist Church, United Methodist Women, National Organization of Girl Scouts.

Survivors include his wife, Milton H. Culley of Bandera; one daughter, Margaret Virginia Culley of Los Angeles; two sons, Milton Hutton Culley Jr., of Kerrville, and Rev. Ernest Charles Culley of Bay St. Louis; two sisters, Elizabeth Roundtree of Austin, and Augusta Cooper of Austin; two brothers, Thomas Sowell of Houston, and John Sowell of New Braunfels; and five grandsons.

Funeral services will be Friday, April 19, at 11 a.m. at Bandera United Methodist Church, with the Rev. Richard Jackson officiating.

Pallbearers will be Dr. Talmage Thompson, Bill Boyington, Trevor Yoho, W.B. Kirkpatrick, Davis May, Leroy Sprott. Honorary pallbearers will be all the members of Adalante Class of the Bandera United Methodist Church. Burial in Oak Wood Cemetery in Austin at 3:30 p.m.

William J. McCarty

William J. McCarty, 80, died March 8 in Townsend, Md. Raised in Bandera County, his parents were C.B. and Laura McCarty. He was the brother of the late Mrs. Frank M. Montague Sr.

Survivors include his wife, Helen; two sons, the Rev. Shaun McCarty and James McCarty; two daughters Laura and Helen, and several grandchildren.

Services were held at St. Elizabeth Hall Chapel in Townsend, Md. with his son, Father Shaun McCarty officiating. Burial was in Silver Springs, Md.

Elsie K. Tatsch

Elsie J. Tatsch, 56, of Dallas, died April 11.

Survivors include her daughter, Janet E. Eyres of Dallas; two sons, Michael G. Tatsch of Garland, and Russell A. Tatsch of Sacramento, Calif.; four sisters, Dorothy Ferris of Lakehills, Alice Taylor of Fresno, Calif., Betty Kiolbassa of San Antonio, and Gusty Delgado of San Antonio, and four grandchildren.

Rosary was recited April 12 at Sunset Funeral Chapel. A funeral Mass was celebrated April 13 at Blessed Sacrament Catholic Church with Father Michael O'Gorman as celebrant. Burial was in Sunset Memorial Park.

A NEIGHBOR BANDERA CAN DEPEND ON.

Our home town is growing. And SASA is a part of that growth. As one of South Texas' oldest and largest financial institutions, we have the strength and stability to help build your dreams. We offer you everything you'd expect from a full financial center. Mortgage loans. Loans for home improvement. Savings and checking accounts. Money Market accounts. Tax deferred retirement accounts. Certificates of deposit. Plus many other banking services. It's important your savings and checking deposits stay in town to help you grow and prosper. So drop in for a visit. We'll be happy to explain all of SASA's full financial services. In fact, we've already helped many of your neighbors become acquainted with SASA full-service banking. Backing you with 63 years of solid financial experience. SASA. A neighbor you can depend on.

SASA

1405 Cypress Street, Bandera, Texas 78003 • 512/796-3021 • Member FSLIC
San Antonio Savings Association • W.W. "Bo" McAllister III, Chairman • An Equal Opportunity Employer M/F

PFEIFFER LAND SURVEYING
Thomas C. Pfeiffer
Registered
Public Surveyor
*General Land Surveying
*Land Development
(512) 249-3385
1001 S. Main Boerne, Tx. 78006

Spring Special!
Tiller & Lawnmower
Tune-Up $24.95 plus tax.
Includes: Cleaning machine, spark plugs, air filter, blade sharpened, carburetor kit and points & condensor.
J & L Small Engine Repair Service
1202 Hackberry St. Bandera, Tx. 796-3830

Make us FIRST to serve your insurance needs.
1ST SECURITY INSURANCE AGENCY INC.
Randy MacNaughton — Manager & Agent
Insurance To Fit YOUR Needs.
•COMMERCIAL •AUTOMOTIVE
•RESIDENTIAL •LIVE STOCK
796-3705 206 Main St. Bandera, Tx.
PROFESSIONAL PIA INSURANCE AGENTS

Where do You Go For
ZENITH
SPECIAL VALUES
Model SA1923
Big Selection...Famous Quality
19" Remote Control DIAGONAL
• 157 Channel Capability
• Remote Control with Direct Access/All Channel Scan
• Superb picture sharpness and highlight detail
ONLY $398
Go To Ken's T.V.
1105 Cedar St. Bandera, Tx. 796-4567

DITCHING
*Water Lines
*Sewer Lines
*Septic Tank Systems
HAULING
*Sand
*Gravel
*Black Dirt
DOZING
*Roads
*Excavating
*Land Clearing
Joe Phillips
P.O. Box 226 — Medina, Tx. 78055
(512) 589-2206 after 6 p.m.

NEED HELP MOVING?
Call UPTOWN Movers.
We move antiques, appliances, furniture, pianos, etc.
Small or large moves.
Call John Morgan at 537-4473.

TOP SOIL
$7 per yard. plus tax.
5 yard minimum.
FREE Delivery
within 5 miles radius off Bandera.
R & M Construction Co.
Jim Russell 796-4757
Tommy Miller 535-4016
PLEASE CALL AFTER 6 P.M.



HEALTH INSURANCE
Group or Individual
Joe McMullan sells the best coverage for the lowest cost!
CALL:
Joe McMullan Insurance
796-3726

NOTICE!
The Bandera Bulletin is not responsible for any incorrect advertising made by us after one week of publication for continuous running ads.
Please check your ads. when published.
Notify our office immediately if you have found incorrect information on your ads.
796-3718

BH inc. boerne homes, inc.
Special Sale!
Limited Time Offer.
14 x 80 3 bedroom, 2 bath Remington
Only $18,297.00

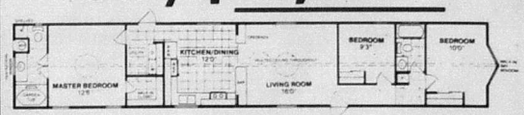

MODEL 406 • 14 x 80 • 1064 Sq. Ft. • 3 Bedroom • 2 Bath
This luxury home includes many standard features plus many, many extras. Including:
•14 cu. ft. frost-free refrigerator
•Total electric service
•Dishwasher
•Fully furnished
•Ceiling fan with light kit
•Painted hardboard exterior
This price includes delivery and set-up within 100 mile radius.
ALSO VISIT OUR DOUBLEWIDE VILLAGE.
30550 IH 10 West
"Your one stop shopping center for all your housing needs."
755-8484 Boerne
698-2160 S.A.
BH inc. boerne homes, inc.

Pipe Creek

751-2586



Staff photos by Lila MacMillan.

David and Michael Mares opted for hot dogs instead of chili.

Shower

Deputy and wife honored at Pipe Creek baby shower

Bandera County Deputy Tim Landrum and his wife Cheryl were honored at a miscellaneous baby shower on Sunday afternoon at the home of Peace Justice Ed Jennings. "Loot" gathered by the young parents-to-be consisted of everything a new baby could possibly need.

Hostesses for the occasion were Marie Pickett and Judy Hines. About 30 guests enjoyed a delicious array of finger foods and two cakes. One cake baked by Judy Hines was white decorated in pink and blue with a baby doll on the top layer.

The second cake was cut by Deputy James MacMillan in honor of his birthday.

Landrum was recently commissioned as a peace officer. He has been with the Sheriff's Department over a year. He served as a dispatcher prior to completing his training and being commissioned. He now serves as a deputy and dispatcher combined. Cheryl is also a dispatcher with the department as well as a clerk at City Hall.

The couple are expecting their first child in late May.



Cheryl and Tim Landrum load up their "loot."



Staff photos by Lila MacMillan.

Mike Kelley offers Rick Coggins a taste of his prize chili.

The chili was hot

Over $2,000 raised for scholarship fund

Mike Kelley of Kelley's Shamrock Tavern walked away with first place in the Chili Cookoff Saturday. The annual event sponsored by the Pipe Creek Community Center raised over $2,000 for the scholarship program. Each year the Community Center recognizes an outstanding student in the community.

Other winners in the cookoff were Mike Septer second place, and Tom Walters third place. Ozzie Aguilar took the showmanship award.

The auction alone brought in over $600 and the little brown piglet raised another $182.

Barbara Kelley, one of the promoters, said 22 persons paid to enter the cookoff. She said the event wouldn't have been such a success if it weren't for the many donations received.



Ozzie Aguilar took the Showmanship Award for his "Horse Traders" Chili.

NRA official to speak

James Reinke, first vice president of the National Rifle Association, will be the guest speaker at a Wild West Barbecue sponsored by Kendall County Republican Women. Reinke will discuss pending legislation affecting firearms.

The barbecue will be Saturday, May 11, at the Ranger Creek Ranch in Boerne owned by Mac and Kathy Stringfellow, and is open to the public. The ranch is located on Ranger Creek Road off I-10 at Boerne.

Beginning at 5 p.m., the barbecue will feature country-western music by the Cibolo Six, the Last Chance Saloon for your favorite cold one, and a barbecue supper catered by Bill Miller Barbecue.

State Representative Edmund Kuempel (R-Seguin) will also be on hand to auction a few items specially selected for the wild west party. Kuempel's District 46 includes Guadalupe, Comal, and Kendall counties.

PIPE CREEK BUSINESS DIRECTORY

Mansfield Appliance Co.

Sales Office Now Located
In Same Building with Edwards Ranch Realty)

Catalog Store
(Guaranteed Shipment 1 to 3 Days)

FREE DELIVERY & INSTALLATION
Mon.-Fri. 9 a.m.-5 p.m.
535-4128

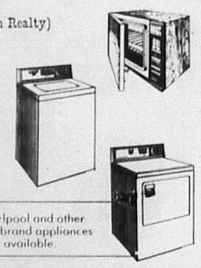

Whirlpool and other name brand appliances available.

Located in Pipe Creek
Business Strip on Highway 16.

The Coffee Shop

"Best Eat'ins In Town."

- Early Bird Breakfast
- Workmen's Daily Lunch Special
- Friday Night Catfish Special

Hours:
Monday - Sunday
7:00 a.m. to 3:00 p.m.
Lunch Special Every Sunday!

535-4722

Located in Pipe Creek
All New Business Strip



Edwards Ranch Realty

- Ranches (100 acs. to 700 acs.)
- Recreation
- Small Acreage (Mobile or Home sites)
  Deer Creek Subdv. - Highway 16
  Pipe Creek Estates - Highway 16
  Lago Vista - Bump Gate Road
- Commercial Land Off Highway 16 AND FM 1283

Featuring...
Land For All Needs!
Mon. - Sat. 9 a.m. to 5 p.m.
Special Hours by Appointment

S.A. # 695-8480 **Pipe Creek # 535-4555**

Head Broker — J.B. Edwards
Associate Brokers — Kye Green
Keith or Jeanene Mansfield
Located in Pipe Creek — By The All New Business Strip

Cheapest Wash In Town!

The Scrub Board

—Washateria—

50¢
Washing & Drying



All New Whirlpool Appliances
Open 24 Hours - 7 Days A Week
Located in Pipe Creek — All New Business Strip

Circle B Nursery & Flower Shop

- Bedding Plants
- Assorted Vegetables
- House Plants
- Patio Plants
- Trees/Fruit & Shade

Phone 535-4444
Located in Pipe Creek off Highway 16

Coming soon....

Elaine's Beauty Lane
Your family hair care salon.

Opening April 30th
(Remodeling Delay)



Located in Downtown Pipe Creek
The All New Business Strip On Highway 16

The PIPE CREEK merchants invite everyone to stop by and visit with them.

Call on a professional!

Densford Realty

REALTOR®

Since 1960

FARM & RANCH MLS

- Farm & Ranch Land
- Lake Property
- Small Tracts For Your Country Home
- Real Estate Appraisals

"We will do our best for you."
MEMBER SAN ANTONIO BOARD OF REALTORS
NATIONAL ASSOCIATION OF MASTER APPRAISERS
"List today...for results tomorrow."
P.O. Box 63349 Pipe Creek, Tx. 78063

535-4581
Nights 535-4632

Bucky Densford
Broker
—NOTARY—



Pre-Cut International Homes
—Energy Efficient
—Solid Cedar
Call today for information about stock & custom plans.
512/535-4581
or 535-4632
Located in Pipe Creek on FM 1283.



Barrel House

A one-stop convenient shop.
Groceries — Beer — Ice
Hardware Items

Diesel • Self Service Gasoline • Tire Sales
General Automobile Repair Service

24-Hour Wrecker Service For Entire Area.
535-4448
From Pipe Creek, Tx.
1½ miles east on Highway 16.

ACCO FEEDS
Division of Anderson, Clayton & Co.
(4-H & FFA discounts offered on feeds.)

Phil's Automotive

Complete Auto & Truck Repair.
24 Hour Wrecker Service.
Drums & Rotors Turned.

535-4013

EMERGENCY SERVICE AAA

Pipe Creek, Texas
Phil Martin/Owner

LONE STAR ICE & FOOD STORES

No. 32 — Pipe Creek, Tx.

Hours: Mon.-Fri.
6 a.m. to 10:30 p.m.

Sat. & Sun.
7 a.m. to 10:30 p.m.

535-9504

Highway 16 in downtown Pipe Creek/9 miles out of Bandera

ELY RIG & TOOL CO.

Drill & Service Water Wells
Licensed Driller
Doyle Ely

Located on Highway 16 across from Lone Star Ice in downtown Pipe Creek, Texas

"A place where you get your monies worth!"

Office—535-4670
Residence—535-4666

Boerne Pest Control & Termite Service



- Free Inspection
- VA & FHA Letters
- Pre-Treat Slabs
- Trees & Lawns

535-4626
Pipe Creek, Texas

Service Technician
Curt Underwood
Owner/David D'Spain

License # 1278 PTLO
Located in downtown Pipe Creek
All New Pipe Creek Business Strip

Lakehills

Lila MacMillan — 751-2586



Misty Downing and Tracy Vice fell in love instantly with the little brown piglet at the Pipe Creek Community Center fund raiser.

Local student goes to Indiana competition

Lisa DeThorne of Faith Chapel Christian School won second place in the woodwind solo competition at the Accelerated Christian Education North Texas Student Convention held April 8-12. The regional convention was at Mt. Lebanon Baptist Encampment near Dallas.

Cale Mays also represented the school in the Chess competition.

James Colley, spokesman for the local school said only the first and second place winners at the regional conventions are eligible to compete in the ACE International Student Convention. He said the International Convention will be held at Indiana University in May. Colley said this is the first time students from Faith Chapel Christian School have entered the regional conventions.

"We really weren't expecting one of our students to place in region," he said. Anyone who would like to contribute toward Lisa's expenses should contact Colley. Donations to help defray the expenses will be appreciated, he said.

Rehearsal set for Miss Lakehills contestants

Lea Noble will instruct all contestants in the Miss Lakehills Pageant on April 21 at 4 p.m. at the Lakehills Civic Center. She will teach the girls the proper way to walk across the stage and coach them on poise. Following rehearsal pictures will be taken of the contestants.

Pageant promoter Evelyn Summers says 11 young ladies entered the contest before the April 15 deadline.

Spokeswoman Kim Schelb said this will be the only rehearsal before the pageant is held on May 5 at the Night in Old Lakehills celebration. The pageant is one of the many highlights planned for the NIOL event which starts at 1 p.m. on the grounds at the Civic Center.

The judges will select two runners-up for the pageant also. Miss Lakehills will represent our community at all local events such as the Independence Day Parade, Gumbo Cookoff, annual barbecues, as well as travel to neighboring communities to represent Lakehills.

Summers said donations are still being accepted toward the pageant expenses. She said so far the response from businesses and individuals has been wonderful. The sashes, flowers, tiara, and prizes are being funded entirely by donations. Contact Evelyn Summers at Evelyn's Restaurant to turn in your donation.

Firemen prepare for semi-annual barbecue

"Once again we will be serving our delicious beef barbecue," says Erle Denton, president of the Medina Lake Volunteer Fire Department, "and we are famous for our generous servings."

The semi-annual barbecue will be held at the Lakehills firehouse on the weekend of April 27 and 28. Denton says the doors will open at 11:30 a.m. both days and serving will continue until they sell out of beef. Desserts, beer, soft drinks, coffee and ice tea will also be available.

Proceeds will be used for maintaining and improving the department which protects the lives and property of the citizens of Lakehills, Pebble Beach and Medina Lake. Denton says they cover approximately 25 square miles.

A donation table will be set up in the firehouse for anyone wishing to make outright donations to the fire department.

Myers-Wallace elected to Water Board

Mark Myers and George Wallace were elected to the board of supervisors for the Bandera County Fresh Water Supply District No. 1 on April 6. The water district serves the residents of Pebble Beach No. 1 and Pebble Beach No. 2. Myers received 25 votes, Wallace 21 votes. Two write in candidates, George Wesch Jr. and Mike Stroud each received one vote.

Charles Purdy received 24 votes and ran unopposed for tax collector.

The board voted for officers for the new term. Wilbur Bradford returned as president, Mark Myers will be vice president, Bob Solomon secretary-treasurer, and Jud Ashmore and George Wallace will serve as supervisors.

Spokeswoman for the water district, Louise Mays says Clyde Kelley, the plant manager has been attending a school on water and wastewater management. The course is sponsored by Texas Engineering Extension Service of the Texas A and M University.

Ashmore re-elected for third term

Peggy Ashmore was re-elected president of the Medina Lake Betterment Association for her third term by 13 directors last week. Other officers re-elected to govern the board was vice president Judy Dunn, secretary Jim MacMillan Sr. and treasurer Polly Larsen.

A 10 foot by 12 foot metal storage building was donated to the MLBA by Joe Talk.

Spokesman Bob Caswell says tickets are going fast for the Medina Lake Players first performance scheduled for May 18 and 19. He says it's a first rate play with first rate performers. To arrange for tickets contact Barbara at the Cutaway or call 751-2727.

Auxiliary announces workdays

The ladies of the auxiliary for the Medina Lake Volunteer Fire Department will have two workdays prior to the barbecue the last weekend of April.

Auxiliary president Minnie Turner said workdays will be held on April 24 and April 26. She said anyone wanting to help can join her and the other members at 9 a.m. both days. The ladies make the potato salad and prepare the condiments to go with the barbecue brisket and pinto beans that the firemen prepare.

The auxiliary sponsors the bake sale which is held in conjunction with the barbecue. It offers a sampling of some of Lakehills finest culinary delights.

Ole-fashioned social planned for St. Victor's

St. Victor's Catholic Chapel will have an ole-fashioned covered dish social following Mass on April 20. The meat, ham and turkey will be supplied by members of the altar society. Everyone is invited to attend and bring a covered dish.

Spokeswoman Cecelia Hartmann says the fellowship is always enjoyable. These socials are always great fun for the whole family. The kids get together and play games while the adults get to know one another better.

Flag ceremony will be held Sunday

The American Legion Post 410 in Lakehills will have a Flag Ceremony on April 21. The ceremony will be held on the post grounds at sundown. Commander Tony Kruse says the purpose of the ceremony is to dispose of old, worn, and unserviceable flags.

This is the second year the local post has had such a ceremony. Anyone with a flag to dispose of should contact Kruse at 751-2121. Texas flags as well as American flags will be disposed of.

Around The Lake

By Lila MacMillan

I dropped in at the Lakehills Civic Center Monday evening and caught the Medina Lake Players during their rehearsal.

This is really a talented group. They're rehearsing three nights a week, and really are with it.

Dorothy Endicott is in charge of props and is in dire need of a Victorian loveseat or settee for the production. Anyone who has one that doesn't mind lending it out for a couple of days in May can contact Endicott at 751-3740.

The dinner theatre tickets for May 18's production of "Curse You, Jack Dalton" are already sold out. There are a few tickets available for the performance only that day. To obtain the tickets, contact Barbara at the Cutaway Beauty Saloon. She also has tickets for the Sunday matinee performance on May 19.

The play is an old-timey melodrama with a turn-of-the-century setting. Clif Waterman is the director.

When the MLBA was raising funds to construct the Civic Center building in the early 1970s, Waterman directed several plays.

ANNUAL BEEF BAR-B-Q
APRIL 27 & 28
11:30 A.M. TILL
Adults $3.50
Children Under 12 $2.00
SPONSORED BY MEDINA LAKE VOLUNTEER FIRE DEPT.
FIRE STATION PARK RD 37 LAKEHILLS, TEX.

Medicare Supplement Insurance*
It can pay some charges Medicare doesn't pay.
Carolyn Maier, Agent
311 C Main St.
Bandera, Tx.
(Next to Margie's Beauty Shop)
796-3779
Personal Health Insurance
First State Farmways
Like a good neighbor, State Farm is there.
*Not connected with or endorsed by the U.S. Government or the Federal Medicare Program.
State Farm Mutual Automobile Insurance Company
Home Office: Bloomington, Illinois

Seewald
Land Surveying
Wayne A. Seewald
Registered
Public Surveyor
*Land Surveying
*Land Development
*Construction Staking
222 S. Main St.
Boerne, Tx. 78006
Office 249-8011
Home 249-3235

Graduation
Mother's Day
Jewelry, Small Gifts
Belt Buckles.
Come See!
Reasonable Prices.
The Coin Shop
M & W Sales
Next to Ken's T.V.
1103 Cedar St. 796-8352

OMA'S HAUS
CAKES CATERING
Koenig 796-4427
Koehler 796-3264

TERMITES
ROACHES
Silver Fish, Rats & Mice, Ants, Ticks, Fleas, Scorpions, Spiders, Moths & Other Pests.
LESTER HUMPHREY
Call Kerrville Collect For Service:
257-3374

Mobil Mobil
D & H MOBIL
Full Service Gasoline Island
April Special: Free computer tire balance with new Remington Tire purchase.
Remington tires still have a limited road hazard warranty. Quality tires at affordable prices.
It's time to service your automotive air conditioner before the summer heat begins.
Pk. Rd. 37 at 39th Street in downtown Lakehills.
751-2512
Open 7 days a week.

BANK OF KERRVILLE
Progressive, Friendly, Competitive
Certificates of Deposit

OVER 10,000	100,000+
30-89 days 8.8%	9.00%
90-179 days 8.9%	9.15%
180-364 days 10.0%	10.0%
365 days 10.0%	10.10%

Money Market Checking

MPACT I $2,500 +	8.75%
MPACT II $2,500+	7.50%

Rates Guaranteed for 1 month
(Last Friday of month to last Friday)
222 Sidney Baker So. 257-5500 Member FDIC

Where Do You Go For The Best Buys On RCA Color Consoles?
6-function ChanneLock Remote Control
Selects broadcast channels or selected cable channels via remote memory scanning. Also controls volume up/down/mute functions and power on/off. Bright L.E.D. channel display at set.
GKR641R with 6-function remote control. Contemporary good looks in a value-priced remote control console. Tawny Oak finish on cabinet of select hardwood solids and fiberboard; simulated wood trim. H-28¾", W-33⅜", D-22½". (Available with single-knob electronic tuning as Model GKR640.)
25" Diagonal Console Cable Compatible Remote Control
$495
Go To Ken's T.V.
1105 Cedar St. Bandera, Tx. 796-4567

CUTAWAY presents
Sunrise NOTES & GREETING CARDS
Large Selection
For Every Occasion
Park Rd. 37 LAKEHILLS TX.
751-2727

Senior Citizens

By Kay Robinson

In spite of the cloudy skies and intermittent rain showers, last week's Plant and Clearance Sale at the Senior Center was an unqualified success, due to the intense efforts of a whole lot of people.

Vernell Mullenax, chairman of the plant sale, thanked Mary Hyde especially, and the many others who supplied plants.

Doloras Greene, chairman of the thrift shop, thanks the ladies who helped throughout, sorting, pricing and selling. Besides these two, some of the volunteers who worked all three days of the sale include Marie Holland, Tina Allen, Grace Wooten, Amelia Dickens and Rita Beh.

Thanks too to those who came and shopped and returned home with plants for home or yard, and fine quality clothing at bargain prices.

Can you help?

Director Glyn Taylor asks for anyone who can help finish a lovely hexagon quilt which is in the frames at present. Next week will be moving week, and transporting a finished quilt-top beats moving one sewed into the frames by a country mile, she says.

Once in the Silver Sage Corral, and after the week of Grand Opening, perhaps the quilt being worked on at any time may be left up for those having a few minutes or hours to spend spontaneously at this tranquil pastime.

Is there a person or organization who would assume responsibility for raising and lowering the new center's flag until such time as the spotlight on it can be installed? Al Robinson has been performing this duty, but he lives six miles out of town, which often means a special trip to town in the evening.

Welcome gifts

Iced tea for a banquet at the Silver Sage Corral will no longer be a problem, thanks to Mary McCloskey's gift of an ice maker. Newly installed is the 220-electric circuit with which to hook it up, plus an electric stove, the water cooler/fountain, and hot water heater.

Thelma Jureczki has supplied a handsome couch and lounge chair for the Center. A large split-leaf philodendron which had outgrown its niche in the City offices has found its way to the spacious foyer of Silver Sage Corral. A smoke alarm has been given by Marie Self, a chair by Agnes Kalka, and a fire extinguisher by Milt Culley.

Although loaned and not donated, a piano is in place ready for the festivities of Open House, and the many phases of musical programs of the Center. It is courtesy of Joe Goodenough, son of active participant Judy Goodenough and husband John. A billiard table which was given the Center in December 1982 by Leon Karr was also put in place. These heavy items were moved by the strong arms and backs of city employees and volunteers from the Optimist Club.

Thanks also are expressed to the United Methodist Church for the use of their Garbage Gobbler. Keith Swinford promises a 30-gallon coffee maker.

Tom King of Twin Lakes presented the reading room (and perhaps future classroom) with a set of World Book encyclopedias. Kenneth Mazurek milled out 72 more feet of baseboard as a gift.

The furnishings committee has a "wish list" for the new center that would put a kid's letter to Santa Claus to shame.

Among the items listed are matched eating utensils (knives, forks, spoons); kitchen tools and utensils (spoons, spatulas, pan-cake turners, carving knives); electric roaster and grills (those pancake breakfasts, you know) and other equipment for a busy kitchen in your home away from home.

A bulletin board will also be needed, one for inside the building, and another for the front porch so that "he who runs may read."

A peek at open house program

An exciting week is being planned by Jake and Doris Dolle, Open House chair persons, for Sunday, April 28, through Saturday, May 4.

On Sunday, April 28, at 2 p.m. a flag ceremony by the commanders of the American Legion, Veterans of Foreign Wars and Disabled American Veterans will be followed by the ribbon-cutting by County Judge Tommy Curbo and Mayor Bob Cowan, representing the county and city of Bandera.

After comments by several notable personages, there will be entertainment by the Autoangels playing autoharps, of course, and the Melodiers.

The hours on Sunday will be from 2 p.m. to 6 p.m., on Monday through Friday 3 to 6 p.m., and on Saturday, which is designated Youth Day, 10 a.m. until noon.

Special features of each day include crafts demonstration with Joe May on Monday and an evening of exhibition square dancing from 7 to 10 p.m.; presentations by the Historical Society and by John Johnson's Jr. High Owls on Tuesday; slide show on Wednesday by the Madrona Garden Club, also as an added attraction, a dance with live music from 7:30 to 10 p.m.; display of paintings and drawings and demonstrations of the Spanish classes on Thursday; and free-for-all tables of bridge, dominoes, Samba or whatever on Friday afternoon. Needed, some billiard players to initiate the new addition to the recreation department.

Probably the first scheduled meeting in the new Center (providing the moving has been accomplished as planned) will be the Advisory Board, at 2 p.m. on Friday, April 26.

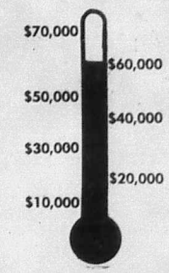

The thermometer stands at $60,750.

Silver Sage Corral

Volunteer workers at the Silver Sage Corral last week included Grace and Henry Gonzales, Davis May, Al Robinson, and a certain versatile Good Samaritan who chooses to remain anonymous.

A memorial donor, J.C. Walker, lives in Kingsville, not Gainesville.

Donations to the building fund include those from Hank Keene and Irvin Stevens. C.H. Thormalen gave a memorial for Burgin Davenport.

Aerobics Plus
Aerobic Dancing, Weights, Floor Exercises, Tension Relievers
Cardio-Vascular Fitness Program, Heart Rate Monitored.
CLASSES BEGINNING NOW!
Bandera United Methodist Church/Bandera, Tx.
Mon. & Wed. 8:30 - 9:30 a.m.
Tues. & Thurs. 6:00 - 7:00 p.m.
6 weeks for $22.00
For more information call 535-4700.
Karen says:
"In 7 weeks Aerobics has built up my stamina & endurance to exercise. It's great fun to exercise to music. I will never quit Aerobics since staring."
Germaine says:
"Aerobics keep you young and in shape!"
COME JOIN US & HAVE SOME FUN WHILE GETTING INTO SHAPE FOR THE SUMMER!

DOWN to EARTH
GARDEN VALUES
•House Plants
Ordinary, Exotic
•Potted Plants & Flowers
•Bedding Plants
•Assorted Vegetables
•Shrubs
•Trees
•Much, much more
Special 20% Off Ball & Burlap Trees.
Your Complete Lawn & Garden Shop!
Bandera Feed & Garden Supply Inc.
1203 Cedar St. Bandera, Tx.
796-4539
—Special Summer Hours—
Mon.-Fri. 8-5:30 Sat. 8-2
Sunday 12-5

Conference on aging scheduled in San Antonio on May 15

The Alamo Area Council of Governments' Alamo and Bexar Area Agencies on Aging will host a Conference on Aging, Wednesday, May 15, at the Sheraton San Antonio Conference Center, 1400 Austin Highway, in observance of Older American's Month.

Registration will begin at 8 a.m. with welcoming remarks beginning at 9 a.m. by A.J. Notzon III, Executive Director, AACOG.

The keynote address will be delivered to the general session by O.P. (Bob) Bobbitt, executive director of the Texas Department on Aging. Bobbitt was instrumental in the development of a state network of 24 regional volunteer coordinators and 201 county chairpersons. He has also been active with such aging programs as RSVP (Retired Senior Volunteer Program), Senior Citizen Centers and Experience Unlimited.

Concurrent workshops on long term care/case management; senior center activities; and Alzheimers' family support groups will be held.

Dottie Fry, field representative for the Social Security Administration, will address "Changes in the Social Security System," and the conference will conclude with a public hearing at 3 p.m. to provide an opportunity for interested persons to make comments on elderly needs in the region.

The registration fee for the Conference is $15 and includes the luncheon. For more information, please call Phyllis Patton or Jane Raasch, AACOG, (512) 225-5201.

Super Sale! Pre-Owned Specials!

'84 Chevy Cavalier S/W PS, PB, AC, Like New, Reduced. $6995.00	'84 Dodge Aries 4 Door Auto, PS, PB, AC, Like New. $6995.00	'84 Plymouth Horizon Auto, PS, PB, AC, Like New. $6995.00
'84 Chrysler Town & Country S/W, Fully Loaded, Like New. MAKE OFFER!	'84 Chrysler 5th Ave. Fully Loaded, Save! Only $11,995.00	'84 Olds Cutlass Sierra 4 Door/LS, V6, Fully Loaded, Like New $7,995.00
'83 Cadillac Eldorado Fully Loaded, Like New. $14,995.00	'83 Plymouth Reliant S/W Auto, PS, PB, AC. AM/FM Stereo, Nice Car. $5995.00	'83 Chrysler 5th Ave. Fully Loaded, Extra Clean. Only $9995.00
'83 Dodge Ram Charger 150, Royal SC Prospect III Tow Package, Front Stabilizer Bar, Extra Clean. Just $9995.00	'83 Toyota Tercel 4 Door, 5 Spd., PS, PB, Extra Clean, AC. $5995.00	'82 Chevy Caprice 4 Door V8, Auto, PS, PB, Air, AM/FM Stereo, Cloth Int., Low Miles. Reduced $4995.00
'82 Mazda RX7 5 Spd., AM/FM Stereo/Cass. One Owner, Extra Clean. Save! $7995.00	'81 Ford Thunderbird Town Landau, Only 26,000 act. miles, Nice Car! $4995.00	'82 Buick Century 4 Door V6, Auto, Fully Loaded, Extra Clean. $5995.00
'80 AMC Spirit 6 Cyl/DL Auto, PS, PB, Air, AM/FM Stereo, Sharp, Car! Only $2995.00	'79 Mercury Capri 5 Spd. PS, PB, AC, AM/FM Stereo/Cass, One Owner. Very Sharp! $1995.00	'83 Mercury Lynx 2 Door Auto, PS, PB, AC, AM/FM Stereo, Like New, Only $3995.00
'78 Ford F-250 Super Cab Heavy Duty Work Truck, Runs Great! Only $1495.00	'80 Pontiac Sunbird 4 Cyl., Auto, PS, PB, 39,000 act. miles, Runs Exc. Super Clean $2995.00	'79 Audi 5000 S 5 Cyl., PS, PB, AC, AM/FM Stereo, One Owner, Low Miles, Extra Nice. $3995.00
'79 Jeep Cherokee Wagon V8, Auto, PS, PB, AC, Save! Only $2995.00	'82 Ford Granada 4 Door 6 Cyl., Auto, PS, PB, AC, AM/FM Stereo, Extra Clean! Save! Only $3995.00	'76 Chevy Scottsdale ½ Ton PU, V8, Auto, PS, PB, AC. Only $995.00

BOERNE 249-9566
S.A. 698-3505
Se Habla Espanol
Mon.-Fri. 9-8 Sat. 9-6
Sunday 12-6 (after church)
Chaparral CHRYSLER-PLYMOUTH-DODGE
823 N. Main Boerne, Tx.

Boyle's FOOD STORE BANDERA TEXAS



Chuck Roast U.S.D.A. Lb. **$1.49**

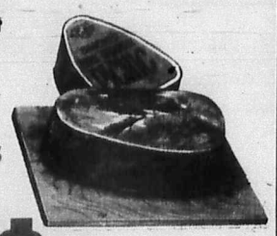

Smoked Picnics U.S.D.A. Lb. **99¢**

Furn. Polish Behold 7 Oz.	$1.47
Towels Hi & Dry Jumbo	2/$1
Tissue Aurora 4 Roll	87¢
Renuzit Solid 7.5 oz.	77¢
Spray Starch Faultless 15 oz.	97¢
Dog Food Alpo Dry 25 Lbs.	$8.69
Roach Motel Black Flag 2 Ct.	$1.27
Insect Killer Black Flag Flying 12 oz.	$2.49

Ground Round U.S.D.A. Lb. **$1.99**

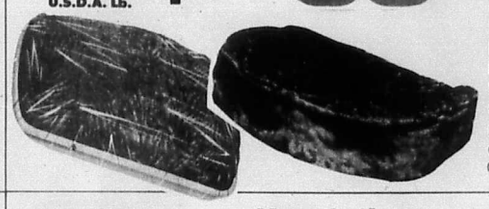

—U.S.D.A. Lb.—

Ranch Steak	$1.59
Rib Steak	$2.29
Rib Eye Steak Bone-In	$2.39
Rump Roast Boneless	$1.99
Sirloin Steak Boneless	$2.79
Calf Liver	79¢
Longhorn Cheese	$2.29
Corned Beef Brisket (Hormel)	$2.69

Tablets Sine-Aid 24's	$2.59
Gillette Razors Good News or Pivot 5's	99¢
Baby Oil J & J's 4 oz.	$1.49
Jergens Lotion Reg/Ex. Dry 10 Oz.	$2.09



Club Crackers 16 oz. **97¢**

Mac. & Cheese Kraft 7¼ Oz. **39¢**

Fruit Cocktail Hunt's 15 oz. **77¢**

Coca Cola Reg./Diet 6 Pk. 12 Oz. Cans **$1.77**

Avocados Haas **2/$1**



Lettuce Lb. **39¢**



Yellow Onions Lb. **29¢**

Onions Green Bunch **4/$1**



Broccoli Lb. **89¢**

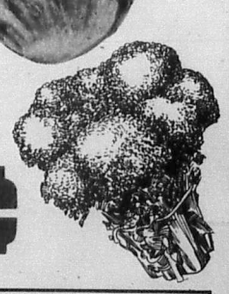

Fried Chicken Banquet 2 Lbs.	$2.79
Pie Shells Pet Ritz Deep Dish 2 Ct.	$1.09
Sherbet Dairy Rich ½ Gal.	$1.69
Strudel Pillsbury Toaster 6 Ct. Raspberry, Strawberry, Blueberry, Cinnamon	$1.29



Jelly Bama Grape 10 Oz. **79¢**



Milk Foremost Solo ½ Gal.	$1.17
Dips & Sour Cream Foremost 8 Oz.	67¢
Cheddar Cheese Kraft ½ Moon 10 Oz.	$1.67





Coffee Maxwell House All Grinds 1 lb.	$2.47
Worchestershire Sauce Lea & Perrin's 5 Oz.	97¢
Lone Star Beer Reg/Light 6 Pk. 12 Oz. Cans	$2.47
Pringles Super Size 8 Oz.	$1.17
Raisins Del Monte 15 oz.	87¢
Potted Meat Swift 3 Oz.	37¢
Vienna Sausage Swift 5 oz.	2/$1
Cookies Duncan Hines 12 Oz.	$1.47
Coca Cola, Reg/Diet, A & W Rootbeer Dr. Pepper, Sunkist Orange, Sprite, Tab 2 Liter Bottles	$1.07

FREE ½ Gallon of Milk FROM QUAKER®
With purchase of Quaker® Chewy™ Granola Bars, Quaker Granola Dipps™ Bars and Cap'n Crunch® Cereal

Quaker® Chewy™ Granola Bars 8 oz.	$1.47
Quaker® Granola Dipps™ Bars 6 oz.	$1.67
Cap'n Crunch® Cereal 16 oz.	$1.97

We Reserve the Right to Limit Quantities
Thurs., April 18 thru Wed., April 24, 1985
(We are not responsible for typographical errors.)
Store Hours: Mon. thru Sat. 8 to 8
Sunday 9 a.m. to 7 p.m.
796-4393

Official USDA Food Stamp Coupons Gladly Accepted

The Bandera Bulletin

B Section

VOLUME 40, NUMBER 41 THURSDAY, APRIL 18, 1985

Bandera County Profile/

Despite the years, the Tarpley General Store hasn't changed much. You can learn a lot by just listening.

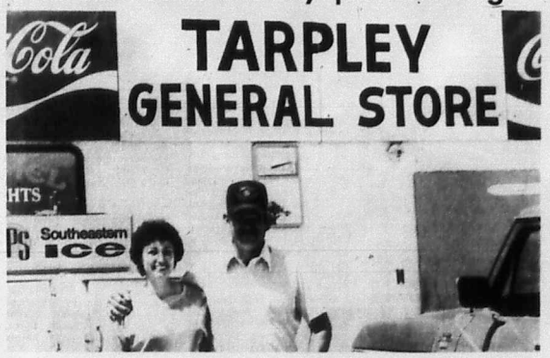

Lou and Lynn Holt

"We don't own the store. We just manage it for the people in Tarpley."
—Lynn Holt, owner of Tarpley General Store

By Terry Starnes
Special correspondent

About 50 or 60 years ago, you could go into a country store at most any time of the day, pour yourself a cup of coffee, light up a smoke, sit by a potbelly stove, and make use of a brass spittoon (if you'd a mind to).

You could push your chair back and talk with the other town sages about what's right or wrong with the government, how to keep your hat from rotting in sun, how to cure the common cold — or anything else you wanted to talk about.

Everybody had time to listen to everybody else.

Except that there is no potbelly stove or brass spittoon, you can still do all that at the Tarpley General Store, owned by Lynn Holt and his wife Louetta.

"We don't own the store," Lynn said, with his characteristic homespun wit, "We just manage it for the people in Tarpley." Tarpley's population is about 40. The General Store includes 'The Last Chance Saloon,' and a cafe that serves remarkably good steaks and catfish.

Lynn learned his cooking secrets from a gourmet mess sergeant in the Army. "We're really proud of our cafe's reputation," Lynn said, sticking out his Tom Selleck chin. Their customers come from all around, including San Antonio, Bay City, and Ghana, North Africa.

Drop by the General Store some day. You might hear one of the regulars, a crusty 85-year-old gentleman, tell you he's learning how to graft pecans. It can take 15 years to get a crop, but it doesn't bother him.

Or Homer DeVinney may tell you which grapes will or won't grow and where.

Gale Monier may or may not tell you how to catch, cook and eat a roadrunner to make you immune to bug bites. Tom Grant holds court occasionally on several subjects and Phil Becker may drop by to give Lynn and Lou a good-humored hard time.

In Tarpley, you're a newcomer until you've lived there at least 30 years. "They may still think we're newcomers," Lynn said, "but we couldn't ask for better friends." With that, he leaned back, smiled, pulled his fishing cap down toward his blue eyes, and lit up a Malboro.

Tarpley residents couldn't ask for a better friend either. "One time I had a flat tire and my husband was out of town," one lady recalls. "Lynn shut down the store for a few minutes, ran out to my ranch, fixed my flat, and wouldn't take a dime."

The General Store was built in 1947 by Nora (Granny) and Milton Anderson. They ran it until 1957, when it was taken over by their daughter and her husband, Georgia and Arthur Erfurt, who sold it 21 years later to Joy and Jim Frear.

It was originally a small grocery store, and the cafe and saloon were added over the years. Lynn and Lou bought it from the Frears in October 1980.

Lynn is 38 years old, and is a tall, athletic-looking man with brown hair and a brown moustache. His much-shorter wife, Louetta (who everybody calls 'Lou' except Lynn), is two years his junior. She has curly, curly, short black-brown hair and hazel eyes.

At present, they live in a trailer behind the store with their 15-year old daughter Delania, 10-year-old son Perry, and Garfield and Fritz, their cat and dog. Lynn is building a house for the family, which is next door to the store.

Lynn and Lou are a clear example of the attraction of opposites. Lynn is a day person, Lou favors nights. He likes to take chances, she does not. She is artistic, he is mechanical.

Her paintings are quite good. She'll sell them, but only if someone asks. Delania has inherited her artistic talent.

Lou is calm, serious, and fairly quiet. Few things will rile her normal mild composure. "Just don't call her 'Louetta Joyce,'" Lynn said. "She doesn't like it."

Although he appears to be laid back, Lynn is a bundle of nervous energy. He is gregarious and outgoing, a natural salesman.

Lou grew up in a close and loving family atmosphere in Fort Worth, and graduated magna cum laude from high school. "I was a happy child, she said, putting out a cigarette, "In fact, I'm still a happy child."

Lynn's family was not close. He was born in Sapulpa, Okla., but spent most of his formative years in Omaha. He was a street kid and a hell raiser. "My big brother David is the only thing that saved me. I had no goals — nothin' — I was just trying to survive, and took a lot of hard knocks.

"No tellin' where I would have ended up if he hadn't intervened in my life," he says.

On money: "I ain't goin' to say Louetta is tight," Lynn said, "but we'd still have the first dollar we ever made, if I hadn't of spent it."

Lou prefers to do one thing at a time. "If Louetta worked on a riverboat," Lynn mused, "she could be in charge of the whistle or the paddles, but not both." Lynn is the happiest when he has many projects going at one time.

They also have a lot in common. They both love children. "If we could afford it, we'd have 40 kids," Lynn said. "Louetta is the type of person that if the government decided certain women should have babies and take care of kids, she would be the first one in line."

Their idea of a perfect vacation is to take a few days off every year on their anniversary and drive to San Antonio. They stay in a good hotel, eat in nice restaurants, and "Sometimes we spend an entire day, just going to five or six movies," said Lou blissfully.

Lynn and Lou banter back and forth with the ease and good humor that comes from a secure relationship. "Someday," Lynn said, "and I've never even told Louetta this, I want to parachute out of an airplane."

Lou said softly, "Alone."

Louetta Perry and Army Capt. Lynn Holt met in a Ft. Worth bowling alley in 1968, and were married four months later. Lynn was stationed at Mineral Wells. They moved to Alabama for a short time, where he attended flight school at Ft. Rucker.

One day, he was carrying gunpowder in a jeep, and it exploded. "I was blown clean out of the jeep," he remembers vividly. "I was burned over 25 percent of my

(See HOLT, Page 2B.)

BANK OF KERRVILLE

Due To Favorable Response
the
MARCH SPECIAL
Has Been Extended
To
APRIL 30TH

10 for 10

MINIMUM $10,000 C.D.
LEFT FOR 6 MONTHS OR LONGER
WILL EARN 10% (A.P.R.) INTEREST
TO BE PAID
MONTHLY OR AT MATURITY
—Perfect For An IRA—

(RATES GOOD FOR MONTH OF APRIL, 1985)

222 Sidney Baker South
257-5500

Member F.D.I.C.

USA 1
BANDERA COUNTY TEXAS
Rathke Motor Company
Mike Daxter, Service Manager
1400 Cypress St. Drawer 1589
Bandera, Texas 78003
COWBOY CAPITAL OF THE WORLD
Kerr. 896-8848 512-796-8303
SA# 695-8757 512-796-3703

Check out our tune-up special!

- Replace Plugs
- Replace PCV Valve
- Replace Fuel Filter
- Check Belts
- Check Distributor Cap and Rotor Replacement
- Check Ignition Wiring
- Set Ignition Timing
- Replace Points and Condensor If Equipped
- Replace Air Filter
- Check Auto Choke Linkage
- Set Idle
- Service Emission Controls

Complete For **$66.95** Plus Tax

For most (8 cylinder) cars with air conditioning. 4 cylinders and 6 cylinders slightly less.

90 day or 4,000 mile guarantee.

GM QUALITY SERVICE PARTS GM
GENERAL MOTORS CORPORATION
Keep That Great GM Feeling
With Genuine GM Parts.

Tarpley

Nettle Dean — 562-3464

Dark storm clouds came in Saturday afternoon with blustery winds from the northwest, but luckily no hail and only about .3of an inch of rain fell.

Extension club meets

Last Tuesday the Williams Creek Homemakers met at the home of Terry Starnes.

Roll call was answered by "my favorite song and why."

The club voted to visit Fredericksburg on its spring tour. Peggy Edwards brought an interesting program on "How to live in less space and like it."

Seven members were present and Peggy Edwards, extension agent and Sue Monier were guests.

The next meeting will be at Marilyn Haner's home on Tuesday, May 14, and Marilyn will demonstrate "short cuts to sewing."

Visitors

Gladys Smith and her daughter Steffani of Baytown visited Gladys' parents, Mr. and Mrs. Earl Hood, from Thursday to Sunday morning.

Steffani enjoyed feeding the wildlife and a trip to Enchanted Rock and the Kingsland Arts and Craft Show.

The trip was honoring Steffani on her birthday.

Utopia visitors

Mr. and Mrs. H.E. Haner drove to Utopia Sunday afternoon where they visited an old friend, Jesse McFadin.

Mrs. Doyle Haner and son Eric of Mesquite visited Eric's grandparents, Mr. and Mrs. Anton Haner, and his great-grandparents, the H.E. Haners, last Monday.

Somerset visitors

Mr. and Mrs. Elzie Dean visited her brother, Mr. and Mrs. Claude Krause, and their daughter Maxine Black and son Doug last Thursday.

Claude had a serious accident recently in which he suffered a broken leg. He is doing as well as possible.

The Elzie Deans visited last week with Brother and Mrs. Jerry Jones, who live near Devine.

Other guests

We are happy to report that A.B. (Skeets) Singleton is at home in Rio Hondo area after having major surgery at Wilford Hall Hospital recently.

Mr. and Mrs. Bill Schupp of McAllen and our area were visitors at the Tarpley Mission Sunday.

Visitors of the Skeets Singletons Saturday were her parents, Mr. and Mrs. Rigdon Terrell of San Antonio, and his niece and her husband of Slidell, La.

The Terrells took their guests sightseeing and to Castroville and the Hill Country.

Holt

(Continued from Page 1B.)

body. The doctor told me I would never use my right hand again, it was so badly burned.

"He didn't reckon with this nurse who was taking care of me. She was the meanest woman I ever met! She worked on that hand day and night, putting stuff on and taking it off. It hurt so bad! I hated her. When I left that hospital, my hand was as good as anybody's, and," he showed his lightly scarred, otherwise perfect hand, "I sent her a dozen red roses."

In November, 1968 Lynn was sent to Korea as an Army helicopter pilot. "They never quit fighting in Korea," he said. "They're probably still doing it." He was shot down twice, but was never wounded.

Lynn had an experience there that he will never forget. The U.S.S. Pueblo was captured by the North Koreans shortly before he arrived. "They claimed the Pueblo was inside their waters," he said. "But our radar clearly indicated it was 2½ miles into international waters."

It was the position of the United States to never fire first, and the North Koreans were allowed to take the boat. When the prisoners were finally released, Lynn and his helicopter crew picked up Commander Lloyd Bucher and seven others, and flew them to safety.

"We were not allowed to speak to them," Lynn said. "But after we got them all aboard, this young kid — who was pretty beat up — poked me on the shoulder and said in a scared voice, 'For God's sake, don't go north.'"

Lynn shook his head and continued. "Commander Bucher was in no condition to speak to anyone anyway. His eyes were all sunken, he looked wasted and like he was in shock.

"I hesitate to say this," Lynn said apprehensively, "but I think we did the right thing, and I hope to God it never happens again."

In the meantime, Lou was working as a legal secretary in Fort Worth for the National Labor Relations Board.

Lynn returned to Fort Worth from Korea in late 1969, and left the Army in 1972.

The Holts moved to Brownwood, where Lynn went to work in sales for Sherwin-Williams. They transferred him to Houston in 1973, where he became their top salesman. He quit the firm in 1976 to open his own business.

Lou had advanced to being secretary to the director of the NLRB in Houston.

Lynn had always hunted and fished near Tarpley. "One day, in 1979, I was at a deer lease near Camp Mary Louise, and heard the General Store was for sale. I started negotiations with the Frears. I went home and discussed it with Louetta. We did a lot of soul searching, and decided to give it a try," Lynn said.

"Houston was good to us, but we wanted to raise our kids in a small town. We did our part for the rat race, but it was not what we wanted. We tried it on for size, and it didn't fit."

He paused and said, "Tarpley fits us just fine."

"You'd be surprised at the deals that are discussed here," said Lynn, sort-of-confidentially. "You can learn about high finance, politics — lots of things."

Sounds like you fit Tarpley just fine too, Lynn and Lou.



Getting ready for the Hill Country YMCA's cross-country bike-a-thon to raise funds to help print the group's magazine of excerpts from the youth's interviews with some 60 local residents. From the left, they are Daniel Mireles, Richard Brieno, Cheryl Swift, Beth Heinen and Tiger Meyer. The bikers will ride across the county from west to east on Highways 470 and 173, and businesses and residents are being asked to pledge the rider or riders of their choice with pledges of 25 cents to $1 per mile. Riders will enjoy a road's end cookout and an overnight campout following the ride. To pledge, call the Bandera County Library.

Tarpley Community Building soon ready

The former school building will soon be ready to get the outside painted, thanks to the work of a few volunteers. It will be great to have the building restored at a future time.

Health Fair to be held April 21 in Kerrville

The eighth Hill Country Health Fair with free screenings in ten different areas and for newborn to 5 year old pre-school children will be held Sunday, April 21, at the Riverhills Mall in Kerrville, from noon til 4 p.m.

Your Air Conditioner would like to have a word with you.



If your air conditioner could talk, it would ask for help.
Because it needs a tune-up. So it can run efficiently and smoothly once summer arrives.
That's why we offer a program called Planned Service.

If you have us clean, adjust and lubricate your air conditioner now, it can mean lower cooling bills — and fewer problems – later.
Call us today. And listen to your air conditioner. It can save you money.

PS PLANNED SERVICE LENNOX

Air-Con Mechanical Contractors
796-4310
David Heep/Owner

Crewel & Embroidery
The Creative Circle
We hold parties or just take orders.
Monthly Specials!
For more information call:
Debbie Culver at 535-4700.
MAKES NICE GIFTS FOR MOTHER'S DAY.
Candle Wicking Lace Net Darning
Cross Stitch Needle Point
Stitch 'n Stuff
Long Stitch



Noah's Ark
Day Care
Preschool
7:30 a.m. to 6:00 p.m.
796-4722 or 796-4684
Hwy. 173 North/Grace Lutheran Church

Bunker Engineering
CIVIL ENGINEERING — LAND SURVEYING
(512) 249-3557
613 South Main
Boerne, Tx. 78006

Kelley's Shamrock Tavern
Come dance under the stars with
"Country Caravan"
Saturday, April 20
8 p.m.-12 midnight

Come out for a good time, good food with good friends!



Hwy. 16, 2 miles south of Beautiful downtown Pipe Creek.

Horses Of Bandera, Inc.
presents a
Grooming Clinic
April 28, 1985
1:00 P.M./Mansfield Park
Bandera, Texas
Adults $5.00
Children $2.50

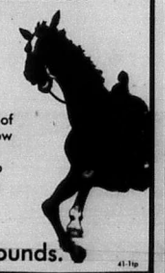

Dave Jolin, one of Bandera County's finest show horse trainers, will give an informative clinic for all who have horses. Youth & adult showmanships.
Concession on grounds.



Send the FTD® Desk Top Bud Vase.
Professional Secretaries Week begins April 22. Call or visit us today.
$17.50
Eckhart Flower Shop
796-3213
Weekdays 9-5 Sat. 9-1
®Registered trademark of Florists' Transworld Delivery Association.

St. Stanislaus Annual Festival
at the Bandera Recreation Center in Bandera, Texas
BARBECUE!
—Plus—
Drawing • Drinks
Cake Sale • Booths
Music • Auction
Family Fun!
Sunday, May 5th
11:30 - ?

PEN in PAW

For, about and by students in Bandera schools.
Editors: Melissa Ross, Shane Yates

Yates advances to state level

By Melissa Ross

Congratulations are in order for senior Shane Yates, who placed third in newswriting at the regional University Interscholastic League contest in Kingsville April 11-13.

Shane will now advance to the state contest in Austin on Friday, April 26.

Four members of the one-act play, "Alice in Wonderland," also received awards. Cindy Park was named as a member of the All-Star Cast for her portrayal of Alice. Honorable Mention All-Star Cast went to Matt Kelly who played the Mad Hatter and the Mock Turtle; and to Cindy Fritsche and Helen Neville as Tweedle Dee and Tweedle Dum.

BHS students competed against students from seven districts. The experience of competing at this level, as well as observing winners from other districts, can be very helpful in future competition.

Along with the serious purpose of competing, one of the highlights of the trip was a delicious seafood meal at the Kings Inn. Quite a few of the students tried new delicacies. When students were not competing, they were swimming, shopping, and making new friends with students from other schools.

A total of 23 students attended the Regional meet. Those competing were Shane Yates, Newswriting; Kathy Ryan, Feature Writing; Randy McHaney and Melissa Ross, Editorial Writing; Mike Hill and Ted Celis, Calculator Applications; Deann Adamietz and Michelle Morrison, Prose Interpretation; Nancy Hayes, Lincoln-Douglas Debate; and the cast and crew of the One Act Play, Cindy Park, Nancy Hayes, Jarod Balson, Wendy Lindley, Michelle Morrison, Matt Kelly, Helen Neville, Cindy Fritsche, Shannon McMullan, Janet Weber, Molly Hughey, Lori Smith, Ronald Caloss, Jr., Scott Kelly, Tina Logandro and Jeff Stoops.



Shane Yates

Senior spotlights



Kami Lyn Vidor



Johnny Obiedo



Shannon Hicks



Kathy Ryan



Mark Kelley



Gene T. Mullens

Torment, humiliation, embarrassment are all just part of Slave Day activities

By Daniel Potts

Scott Kelly, a reasonably normal BHS senior (if there is such a thing), will today experience what it is like to be a "Geek." Torment, public humiliation, and general embarrassment are just a few things on today's agenda. You see, today Scott will enter a new dimension, the dimension of the Slave Day Zone.

Today Scott will get up earlier than normal in order to have a few moments to himself before his owners, the Cindys, Park and Fritsche, arrive.

Cindy Park, herself being a senior slave, arrives in proper attire and begins her rein of terror. Cindy Fritsche soon arrives to join in on the "fun."

The theme they have chosen for Scott is based upon the Saturday Night Live character portrayed by Martin Short, an all around geek "I must say," who's hair comes to a unicorn type point on his forehead. Scott's owners achieved this, (with some reluctance on Scott's part), with the aid of heinous amounts of mousse, styling gel, and hair spray, which formed a shellac type substance that held for the entire day and better half of the night.

Scott's geek attire consisted of tan trousers which were pulled up to his armpits by suspenders in order to achieve the high water look. A clashing tie, tied in an enormous knot. Sneakers over fluorescent socks. While at the opposite end a straw hat was held on the back of his head by a string and knot. Not to leave out any details, Scott was forced to carry around a back pack and dictionary.

Just a few of Scott's embarassing assignments included shouting statements; some true like "I'm a geek!" and some false such as "Freshmen are number one!". Scott showed Mrs. Hunter and her class his patriotism by singing the Star Spangled Banner and even had to denounce his love for UT by wearing an A&M flag.

All of this was done in good fun but it seems that Slave Day can be mentally scary. Scott is a prime example of this, even weeks after Scott's venture into the S.D. Zone he still shows some geek characteristics...then again, maybe not.

Student Council elects officers

Billy Morris will lead the Bandera High School Student Council for the 1985-1986 school year.

The Student Council election of officers took place April 11 with Billy Morris being chosen for the office of president. This was the only contested position, the other officers were chosen without opponents.

Those officers who will be assisting Morris are James Compton, vice president; Nancy Thompson, secretary/treasurer; Cindy Fritsche, corresponding secretary; Scott Caloss, parliamentarian; Lori Robbins, historian/reporter; and Troy Walker, sergeant-at-arms.

Students will file for the office of class representative on April 29 with the election taking place on May 2. Everyone is planning for a productive year. —Nancy Hayes

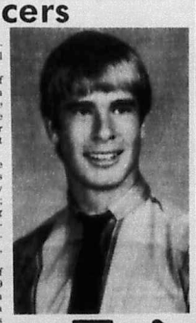

Yell leaders to be elected on May 7

By Kathy Ryan

It's that time again; Junior Varsity cheerleader, Varsity cheerleaders, and one mascot are to be elected May 7.

Freshmen and sophomores will be trying out for Junior Varsity Squad and juniors and seniors are eligible to try out for varsity squad or mascot.

Work has already begun for some, with the new grading rules all students trying out must have a 77 average for the first semester and must be passing all classes the fifth six weeks.

Beginning April 29 all that are eligible will go through a clinic, learning one cheer, one chant, and a dance routine. They will be required to perform, first in front of judges May 3, and then in front of the student body, for the final election, May 7.

As a rule there will be four J.V. cheerleaders elected, six Varsity Cheerleaders, and one mascot.

Little Olympics set

Little Olympics will be held on May 9 and 10 at Bulldog Stadium. Elementary and Junior High students will be competing in various field and track events. It is scheduled to begin at 1 p.m. Thursday and 6 p.m.

RC Day looms

To all parents and students: Report cards will be handed out April 24.

What's up

April 22-26

April 22, First day of sixth 6 weeks.
April 23, Baseball at Southside, 4:45 p.m.
April 26, Junior/Senior Prom. —Daria Johnston

Friends for Life
NON-Alcoholic!
SRS '85
graduation party
at the farm!
All Donations Greatly Appreciated
call 796-4256 Don Kunz

Kami Lyn Vidor

"You only live once, but if you live your life right, once is enough."

This is a favorite quote upon which Kami Lyn Vidor would like to base her life. Kami is well on her way to making this come true. She has been an active member of FFA, FHA, OEA, and outside of school she is participating in the National High School Rodeo Association and the Bandera Youth Rodeo Association.

Up to this point in Kami's life, her parents, Kathi Arvila and Mikel Vidor, her grandparents, and her friends have been the greatest influence.

Kami has many goals after she leaves BHS. She plans to attend St. Mary's University, go onto law school. She will work toward a happy life, a successful career as a lawyer, and someday become a judge. —Toni Kunz

Johnny Obiedo

"A journey of 1,000 miles starts with a single step," is the quote Johnny Gilbert Obiedo, the son of Mr. and Mrs. Adrian Obiedo, likes to base his life upon.

Johnny has attended Bandera Schools all 12 years. After leaving BHS he plans to join the Marines to become a jet mechanic.

Johnny's main goal in life is to have a good job and raise his family.

Johnny feels that playing football for BHS has helped him or impressed him the most. Johnny played football for BHS his junior and senior years, he lettered both years and made all district his senior year.

If Johnny could relive his school years he said he would try to be a different student.

—Beau Willoughby

Shannon Hicks

Shannon Marie Hicks, daughter of Mr. and Mrs. Don Hicks, says, "If I had high school to do over, I would concentrate harder on grades and not worry about my social life at all."

Shannon has attended Bandera since the first grade and has been a class officer, member of ALS, FHA, and OEA.

Her freshman year she was a class representative on the student council and has participated in athletics up until her senior year. In drama she was a duet actress. Shannon was also a Miss BHS candidate her junior and senior years.

"My main goal in life is to find my talents and then use them successfully," says Shannon. The quote she bases her life on is, "My life is in God's hand, and what will be will be." She feels that leaving home had the greatest influence on her life. "I learned that the world is really tough out there."

After high school Shannon plans a big move to Germany to "get married and have lots of children." —Rebecca Blakemore

Kathy Ryan

"Live life to the fullest and reach for your goals," this is the quote that on which Kathryn Ann Ryan would like to base her life. Kathy is the daughter of Mr. and Mrs. E.J. Ryan.

Kathy is one of BHS's most enthusiastic seniors. She has gone to Bandera all 12 years. In high school Kathy has participated in ALS her junior and senior years, NHS her sophomore, junior, and senior years. She was student council representative her sophomore and junior year. Kathy was in Journalism her junior and senior years and Annual editor this year. She went to Regional in typing her freshman year and in Journalism her senior year.

Kathy's shining spirit has shown through in other activities too. She was a Junior Varsity cheerleader her freshman year, Varsity cheerleader her junior year, and Varsity Head cheerleader this year. Kathy has lettered in basketball all four years, was in volleyball her freshman and sophomore years, track her sophomore year, in which she lettered.

She was chosen Class favorite her sophomore year, and was a Miss BHS candidate her sophomore and junior years.

Kathy's main goal in life is undecided as of yet but she wants to be successful in whatever she does. After BHS she plans to attend Texas A&M University and hopefully get her Bachelor's degree.

Kathy feels that athletics, teachers, friends, and most of all her parents have influenced her life the most. She also feels that if she had a chance to relive her high school years she would not, she said, "I've had a great four years of high school!"

—Randy McHaney

Mark Kelley

There are many new students to attend Bandera High School this year and Mark Kelley is one of them. Mark, son of Mr. and Mrs. L.C. Kelley moved to Bandera this year and is a nice addition to our student body.

Mark states that his main goal in life is to be the best physical therapy assistant he can be. He also adds that he will work very hard to reach that goal. After leaving BHS, Mark plans to attend college while at the same time get a head start on his career by working in a hospital.

Mark gives much appreciation to his parents, teachers and friends whom he believes have played a great influence upon his life. One thing he would have done differently would have been to study harder and make better grades.

Mark was in FHA his junior year. While previously attending John Jay High School Mark participated on the swim and water-polo team his freshman and sophomore year. A quote on which Mark likes to base his life is "Live one day at a time."

—Cindy Park

Gene T. Mullens

"You only live once, so go for it!" is a quote on which Gene T. Mullens would like to base his life. Gene is the son of Mr. and Mrs. Frank R. Mullens.

Gene wishes he had gotten more involved with school activities. He gives all credit to his parents whom he feels has influenced his life the most. Gene's main goal in life is to enjoy life and live it to the fullest.

Gene has been in FFA three years, and FHA his senior year. After graduation Gene plans to attend TSTI. —Cindy Park

EN in PAW

For, about and by students in Bandera schools.
Editors: Melissa Ross, Shane Yates

dvances to state level

-Senior spotlights-


Shane Yates


Kami Lyn Vidor


Johnny Obiedo


Shannon Hicks


Kathy Ryan


Mark Kelley


Gene T. Mullens

of competing, one of the highlights of the trip was a delicious seafood meal at the Kings Inn. Quite a few of the students tried new delicacies. When students were not competing, they were swimming, shopping, and making new friends with students from other schools.

A total of 23 students attended the Regional meet. Those competing were Shane Yates, Newswriting; Kathy Ryan, Feature Writing; Randy McHaney and Melissa Ross, Editorial Writing; Mike Hill and Ted Celis, Calculator Applications; Deann Adamietz and Michelle Morrison, Prose Interpretation; Nancy Hayes, Lincoln-Douglas Debate; and the cast and crew of the One Act Play, Cindy Park, Nancy Hayes, Jarod Balson, Wendy Lindley, Michelle Morrison, Matt Kelly, Helen Neville, Cindy Fritsche, Shannon McMullan, Janet Weber, Molly Hughey, Lori Smith, Ronald Caloss, Jr., Scott Kelly, Tina Logandro and Jeff Stoops.

humiliation, embarrassment part of Slave Day activities

The theme they have chosen for Scott is based upon the Saturday Night Live character portrayed by Martin Short, an all around geek "I must say," who's hair comes to a unicorn type point on his forehead. Scott's owners achieved this, (with some reluctance on Scott's part), with the aid of heinous amounts of mousse, styling gel, and hair spray, which formed a shellac type substance that held for the entire day and better half of the night.

Scott's geek attire consisted of tan trousers which were pulled up to his armpits by suspenders in order to achieve the high water look. A clashing tie, tied in an enormous knot. Sneakers over fluorescent socks. While at the opposite end a straw hat was held on the back of his head by a string and knot. Not to leave out any details, Scott was forced to carry around a back pack and dictionary.

Just a few of Scott's embarassing assignments included shouting statements; some true like "I'm a geek!" and some false such as "Freshmen are number one!". Scott showed Mrs. Hunter and her class his patriotism by singing the Star Spangled Banner and even had to denounce his love for UT by wearing an A&M flag.

All of this was done in good fun but it seems that Slave Day can be mentally scary. Scott is a prime example of this, even weeks after Scott's venture into the S.D. Zone he still shows some geek characteristics...then again, maybe not.

Council officers

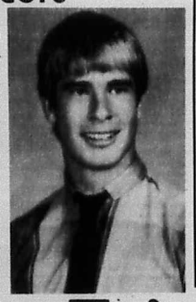

Friends for Life

NON-Alcoholic!



SRS '85

graduation party at the farm!

All Donations Greatly Appreciated

call 796-4256 Ron Kunz

Little Olympics set

Little Olympics will be held on May 9 and 10 at Bulldog Stadium. Elementary and Junior High students will be competing in various field and track events. It is scheduled to begin at 1 p.m. Thursday and 6 p.m.

RC Day looms

To all parents and students: Report cards will be handed out April 24.

What's up

April 22-26

April 22, First day of sixth 6 weeks.

April 23, Baseball at Southside, 4:45 p.m.

April 26, Junior/Senior Prom. —Daria Johnston

Kami Lyn Vidor

"You only live once, but if you live your life right, once is enough."

This is a favorite quote upon which Kami Lyn Vidor would like to base her life. Kami is well on her way to making this come true. She has been an active member of FFA, FHA, OEA, and outside of school she is participating in the National High School Rodeo Association and the Bandera Youth Rodeo Association.

Up to this point in Kami's life, her parents, Kathi Arvila and Mikel Vidor, her grandparents, and her friends have been the greatest influence.

Kami has many goals after she leaves BHS. She plans to attend St. Mary's University, go on to law school. She will work toward a happy life, a successful career as a lawyer, and someday become a judge. —Toni Kunz

Johnny Obiedo

"A journey of 1,000 miles starts with a single step," is the quote Johnny Gilbert Obiedo, the son of Mr. and Mrs. Adrian Obiedo, likes to base his life upon.

Johnny has attended Bandera Schools all 12 years. After leaving BHS he plans to join the Marines to become a jet mechanic.

Johnny's main goal in life is to have a good job and raise his family.

Johnny feels that playing football for BHS has helped him or impressed him the most. Johnny played football for BHS his junior and senior years, he lettered both years and made all district his senior year.

If Johnny could relive his school years he said he would try to be a different student.

—Beau Willoughby

Shannon Hicks

Shannon Marie Hicks, daughter of Mr. and Mrs. Don Hicks, says, "If I had high school to do over, I would concentrate harder on grades and not worry about my social life at all."

Shannon has attended Bandera since the first grade and has been a class officer, member of ALS, FHA, and OEA.

Her freshman year she was a class representative on the student council and has participated in athletics up until her senior year. In drama she was a duet actress. Shannon was also a Miss BHS candidate her junior and senior years.

"My main goal in life is to find my talents and then use them successfully," says Shannon. The quote she bases her life on is, "My life is in God's hand, and what will be will be." She feels that leaving home had the greatest influence on her life, "I learned that the world is really tough out there."

After high school Shannon plans a big move to Germany to "get married and have lots of children." —Rebecca Blakemore

Kathy Ryan

"Live life to the fullest and reach for your goals," this is the quote that on which Kathryn Ann Ryan would like to base her life. Kathy is the daughter of Mr. and Mrs. E.J. Ryan.

Kathy is one of BHS's most enthusiastic seniors. She has gone to Bandera all 12 years. In high school Kathy has participated in ALS her junior and senior years, NHS her sophomore, junior, and senior years. She was student council representative her sophomore and junior year. Kathy was in Journalism her junior and senior years and Annual editor this year. She went to Regional in typing her freshman year and in Journalism her senior year.

Kathy's shining spirit has shown through in other activities too. She was a Junior Varsity cheerleader her freshman year, Varsity cheerleader her junior year, and Varsity Head cheerleader this year. Kathy has lettered in basketball all four years, was in volleyball her freshman and sophomore years, track her sophomore year, in which she lettered.

She was chosen Class favorite her sophomore year, and was a Miss BHS candidate her sophomore and junior years.

Kathy's main goal in life is undecided as of yet but she wants to be successful in whatever she does. After BHS she plans to attend Texas A&M University and hopefully get her Bachelor's degree.

Kathy feels that athletics, teachers, friends, and most of all her parents have influenced her life the most. She also feels that if she had a chance to relive her high school years she would not, she said, "I've had a great four years of high school."

—Randy McHaney

Mark Kelley

There are many new students to attend Bandera High School this year and Mark Kelley is one of them. Mark, son of Mr. and Mrs. L.C. Kelley moved to Bandera this year and is a nice addition to our student body.

Mark states that his main goal in life is to be the best physical therapy assistant he can be. He also adds that he will work very hard to reach that goal. After leaving BHS, Mark plans to attend college while at the same time get a head start on his career by working in a hospital.

Mark gives much appreciation to his parents, teachers and friends whom he believes have played a great influence upon his life. One thing he would have done differently would have been to study harder and make better grades.

Mark was in FHA his junior year. While previously attending John Jay High School Mark participated on the swim and water-polo team his freshman and sophomore year. A quote on which Mark likes to base his life is "Live one day at a time."

—Cindy Park

Gene T. Mullens

"You only live once, so go for it!" is a quote on which Gene T. Mullens would like to base his life. Gene is the son of Mr. and Mrs. Frank R. Mullens.

Gene wishes he had gotten more involved with school activities. He gives all credit to his parents whom he feels has influenced his life the most. Gene's main goal in life is to enjoy life and live it to the fullest.

Gene has been in FFA three years, and FHA his senior year. After graduation Gene plans to attend TSTI. —Cindy Park

real estate 796-3718

$1.68 per col. inch
$3.36 min.

deadline Tues. noon



$19,995
BUILT ON YOUR LOT
AN AFFORDABLE SHELL HOME.
SEND FOR FREE BROCHURE OR CALL
TILSON CUSTOM HOMES
Hwy. 16 & Bandera Creek 311 B. Main St. Bandera, Texas 78006 • (512) 249-3405 • (512)222-0994
NAME
ADDRESS
CITY ZIP
BW 39 4tc

Attractive well-built **1 bedroom home on ¾ acre. Ideal for retirees or young couple. Good neighborhood, river access, fireplace, must see to appreciate. Pipe Creek area. Appraisal price $49,800.**

Henry Moeller Realty
Bandera 796-3690 or 535-4359
San Antonio 342-5822/Early a.m. or late p.m. 39 4tc

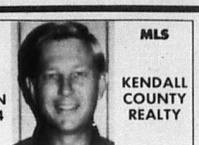

KEN MUNSON 249-3314

MLS
KENDALL COUNTY REALTY

FOR SALE
31 plus acres with nice weekend home, $65,000 with assumable notes.

CITY LOT
83' x 167' with 20x30 workshop. Good soil, large pecan trees, $11,500, owner carry at 10%, 10 year.
HAVE BUYERS, NEED LISTINGS! 39 4tnc

Ten (10) acres ideal commercial property, San Antonio edge of Bandera, Texas. Good location for hotel, motel or shopping center. Approximately 400 feet on Hwy. 16 and 800 feet of river frontage. Will consider subdividing. Call 512-796-3728 or 512-796-4397. 23-tfc

Home for sale: Bandera City limits. 3 bedroom, 2 bath, central heat and air, attached garage, fully carpeted. Home on full city lot with nice location. Sales price: $60,000.00. For sale by owner. Call 512-796-3728 or 512-796-4397. 23-tfc

REALTOR®
OFFICE 796-3517
796-3518
Gail Stone 796-3193

Gay Guilott Realty

TEXAS LAND MLS
Hwy. 16 & Bandera Creek
311 B. Main St.
Mon.-Sat. 9-5 Sun. by appointment

UNSURPASSED VIEW bordering Bandera City limits. 5.07 acres, 3 BR, 3 B rock home. 385 Medina River frontage & Hwy. 16 frontage. Come see this one.

NEW HOME at the Flying L Ranch. Floor plan designed for comfort. 3 BR, 2 B, all appliances remain. Includes garage & satellite. **COUNTRY CLUB LIVING FOR $143,500.**

MEDINA LAKE HIDEAWAY. 2 rock homes on 1 plus acres. Terraced and landscaped. Larger home has 3 BR, 2 B and fireplace. Smaller structure is excellent for office or tandem home arrangement. Well house, and workshop could convert to another apartment. **SELLER WILL FINANCE. $110,000.00**

OLD SILVER SPUR, overlooking Bandera. This 6.5 acre property features extensive rock work, 6 cabins (partially renovated) and 800 ft. of Medina river frontage. Excellent restoration possibilities for family estate or rental property.

VERY NICE 3 BR, 2 B rock home in town. 1 blk. off Main St. Beautiful yard & well mantained. $87,500.00.

2 OR 3 ROCK CABINS ON THE RIVER, paved road access, water & electricity. Put your imagination to work to restore. Owner financing.

5 ACRES, HWY. 16 FR... SOLD ...S. Excellent commercial site.

TWO COMMERCIAL CITY LOTS. Great potential. $21,500 each. Assumable note.

450 ACRES KERR COUNTY. Deer proof fencing. Excellent hunting. Good water. Good hunting camp. **REDUCED TO $1100 P.A. WITH TERMS.**

16.2 ACRES JUST OFF HWY. 16 on paved county road. 2 good water wells, septic, elec., telephone, 42x20 work Bldg., fenced, excellent road frontage. Good commercial site, not in a subdivision. $5,000.00 P.A./Terms.

180 PLUS ACRES. South of Bandera. Well, electricity, hunters cabin, completely fenced. $1450 P.A. Will divide.

63 PLUS ACRES fronting FM 2828. Bandera Creek frontage. Numerous springs. Rugged, varied ideal hunting & recreational property. Only $1995.00/acre. terms by owner.

50 PLUS ACRES, well, septic, elec., terrific views, near Pipe Creek. $74,500.00

40 ACRES, beautiful land & views. $2,000.00 per acre. **WILL SELL ½.**

25 ACRES, farm house, pretty pasture land. Great for horses. $138,500.00.

28 PLUS ACRES IN MEDINA AREA. Views unsurpassed. Bldg. sites. All for $2000 P.A. with owner terms. **WILL SELL ONE PARCEL TX. VET.**

20 ACRES, TARPLEY, beautiful CREEK, PERMANENT SPRING, gorgeous trees. A great buy at $2450.00 P.A. with assumable long term note.

20 ACRES. Beautiful rolling tree covered land, paved road frontage. Just south of town. 3 BR, 2 B rock home. $175,000.00

NEW 3BR, 2B on 13 ACRES, fronting **ELM PASS RD.** Double fireplace, large master suite, chain-linked fence, ground perimeter on 3 sides, terrific views & barn. Only $85,000.00 with assumable notes. **Will sell land or modular separately!.**

10.4 ACRES beautiful large trees and level land. $3250 P.A. with great terms by owner. Assumable 7¼% interest note.

10 ACRES, WATER WELL, elec., good road frontage. Nice trees, fenced. Not in a subdivision. $5,000 P.A. terms.

3BR, 2B LOG HOME, small acreage in exclusive subdivision. $92,500.00

3/2 HOME ON 1 PLUS ACRE. Just off Hwy. 16. Level land, nice trees, good for horses. **REDUCED TO $52,000.00.**

NEW HOME, READY TO MOVE INTO. Three bedroom, two baths, two car garage. Owner very anxious to sell. $64,500. Call for details.

BEAUTIFUL TWO STORY 3 BR, 2 B shell home in Oak Country. Ideal location. Come finish it out with your own flair! **REDUCED TO $60,000.00.**

ROCK MANSION ON ONE CITY BLOCK. Property includes 2-story main house with 18 rooms (4 apts.), additional 2-story rock house and 2 garage apts. Owner finance.

EXQUISITE CONTEMPORARY 3 BR, 2 B on the North Prong of the Medina River. Deep water & large Cypress trees & all amenities. $250,000.00.

OLDER ROCK HOME overlooking **MEDINA LAKE.** Sunrise view and peaceful surroundings. 2 BR, 1 B with large family room, shop and double garage. 1.97 acres with 295 feet of lake frontage. **Now $155,000.00.** Owner financing negotiable.

FIELDSTONE HOME overlooking **MEDINA RIVER** on small acreage. 2 BR, 2 B, study, fireplace, screened porch. Reasonably priced and well maintained.

OVERLOOKS MEDINA RIVER between Bandera & Pipe Creek. 3 BR, 1½ B, fireplace & river access. Perfect for retirement, retreat or permanent home. $74,000.00.

NEW 3 BR, 2 B UNDER CONSTRUCTION. On beautiful lot out in the country. Many extras, $65,000.00.

17 acres, FREEDOM SPRINGS RANCH, $60,000.00 terms. Beautiful views.

11.7 ACRES, BEAR SPRINGS RANCH. Seasonal creek, cabin, outstanding views. 2.5 miles N. of Pipe Creek. $3,000 P.A. Assumable TX. VET note.

HORSES: 10 acres. Excellent pasture for arena or fertile field for garden. Good access to Hwy. 16. $3250 P.A. Call for appointment to show.

6 ACRES, WATER WELL, electricity, septic, phone, workshop. Pipe Creek area. Not in a subdivision. $5,000.00 P.A.

5 ACRES ON Bear Creek, elec., new pump to creek & view. **Look at this one!.** All this for $3500.00 P.A. Access to nearby fishing lake.

5 PLUS ACRES, nice cabin on a slab, seasonal creeks. Minutes out of Bandera. $22,410. Assumable note.

MEDINA RIVER. 193 ft. of river frontage. Excellent site for travel trailer or family recreation. Additional acreage available. Owner terms.

BANDERA RANCH ACRES. SEVERAL SMALL ACREAGE TRACTS with good building sites & fantastic views. Low down payment with excellent owner financing.

SPACIOUS 3Br, 2B native stone and redwood home in Indian Waters on 3 lots. A beautiful home priced at $85,900.00.

DOUBLE WIDE — wide modular on the **MEDINA RIVER** with access to the lake. $85,000. **ASSUMABLE 3% NOTES.**

NICE 2 BR, 1 B cabin on the golf course at Lazy Oaks. **Furnished!** Only $24,250.00 owner terms.

MEDINA. 2Br, 2B brick home on 3 large lots near the school. A great buy at only $52,500.00.

HOME IN MEDINA on 1 acre with nice barn. 3 BR, 1 B. Excellent for 1st home or investment. $32,500.00.

BUY OF THE WEEK. 4.63 acres & 3.38 acre tracts in BRA. **REDUCED TO** $2180 P.A. for cash sale!

QUICK SALE! Owner moved 2 BR, 2 B newer mobile, large lot, city utilities. **WILL LOOK AT ANY OFFER!.**

6 ACRES BRA. Beau **SOLD** view. $3000 P.A.

MEDINA LAKE over 600 ft. of water frontage. Electricity & water. Great amenities and view. Priced at $30,000.00 with excellent terms for 3 lots or will sell separately. **Owner moving. Make us an offer!**

TWO BEAUTIFUL TRACTS ON MADRONA CREEK. Central water system. Only $16,000 assumable note.

LAKE LOT WITH beautiful trees & wildlife. Secluded location for building site or mobile. $106.24 per month. Call for details.

2 LOTS AT WHARTON'S DOCK. One room cabin, storage bldg., water available. $15,000 assumable note.

SMALL ACREAGE TRACTS in Timber Creek Ranch, Big Valley, Oak Country, Flying L Ranch & Altamira Hills.

ATTRACTIVE ROCK HOME

In Bandera, fireplace, air conditioning, 2 car garage, 2 bedrooms, built-ins, concrete driveway, privacy fence, trees and landscaped.

MOBILE HOME

Twin Lakes (the only one we have left) with additions, store room and fruit trees, good fishing, price reduced to sell, $29,500.00.

OWNER FINANCING

25 to 30 acre tracts, good building site on paved road.

Nice level lot, 134' x 200' with many small oaks and new 385' well, pump & pressure tank in Bandera Ranch Acres.

Nice lot in Indian Waters.

One bedroom cottage, nice lot, chain-link fence, edge of town. $29,500.

Office building, 2 room, bath, heat pump & air condition, all wiring and phone. Reasonable!

Modern living — 2 bedrooms, 2 baths, 2 car garage, 2 fireplaces, hot tub, Jacuzzi, carpet, heat and air. Exterior siding with rock. Located in Flying L. $160,000.

3 bedroom 2 bath, central heat & air, large living room & kitchen, carpet, on 2 lots. Priced to sell at $39,500.

2 bedrooms, 2 bath brick, 2 car garage, central heat & air, built-in kitchen, carpet, chain link fence.

Remodeled house in Pebble Beach, 2 bedroom, 2 bath, central heat, fireplace, propane, air condition, carpet, two extra lots. Paved street and city water, Medina Lake access. Priced to sell.

40 acres in Pipe Creek area.

20 acres, good land. Bandera.

We need listings!
Marvin Hay Real Estate
Upper Main St.
Bandera, Tx. — 796-3587

REALTOR®

BILL CASTLE
Ranch Real Estate

RANCHES

#110—65 ACRES with beautiful view. Highway frontage on FM 1077. excellent hunting. $2,200.00 per acre with financing.

#104—183 ACRES WITH 3,200' HIGHWAY FRONTAGE. $1,450.00 per acre.

#109—50 ACRES WITH LIVE WATER. All weather road with owner financing.

#111—40 ACRES WITH WELL AND ELECTRICITY. Live springs, 75% Valley, good hunting, easy terms.

#102—OLDER RANCH HOME WITH AIRSTRIP. 335 Acres of beautiful Hill Country. $1,650.00 per acre. Owner financing.

#112—421 ACRES VERY NEAR MEDINA. Small hunting cabin, well, electricity, small lake.

#113—HOME ON 100 ACRES. Good soil, not rough. Financing.

#114—80 ACRES, COUNTRY COTTAGE, YEAR ROUND CREEK. 2 bedroom, 2 bath, living room, kitchen, 3 screened porches. Newly re-decorated. LOTS OF LIVE WATER!!

#115—242 ACRES WITH LODGE, guest home and horse facilities. Medina River runs through ranch with good fields.

#118—867.45 acre ranch with running water in Seco Valley. Excellent horse facilities with hay meadow. Call for more information. Very nice place for only $1200 per acre. Terms.

HOMES

#212—4.5 acres with neat mobile home. Deer proof garden, has shop and storage bldgs. Near Bandera Downs. Priced right at $28,000.00.

#211—4 bedroom home on 5 plus acres. Has creek frontage. Owner financing. $105,000.00.

#210—THREE BEDROOM HOME on 4 plus acres. Highway 173 frontage. 10 storage units completed, foundation for 10 more. Very attractive.

#207—HOME IN MEDINA. Two bedrooms with fireplace, porches. Big yard with apartment on property.

#209—10 ACRES WITH 28x70 MODULAR. Beautiful trees. Home has been well taken care of. Near Pipe Creek.

LAND/LOTS

#311—3.16 ACRES NEAR RACE TRACK. Paved road frontage. $2,400.00 per acre.

#309-SIX CITY LOTS NEAR MEDINA RIVER.

#500—10 ACRE TEX-VET TRACTS. Initial investment under $1,400.00. Call for more information.

#301—TWO ACRES with big trees. Excellent homesite. Terms by owner.

#510—8 remote acres, lots of deer and wild hogs. Beautiful cabin site. $1,400.00 per acre.

#511—25 ACRES WITH PAVED ROAD FRONTAGE. Cleared and fenced. Beautiful trees, very near Highway 16 and Pipe Creek.

#514—Six acres on Medina River. Near town with houses on property.

BUSINESS/COMMERCIAL

#401—Family owned and operated restaurant.

#403—1 acre commercial lot near Pk. Rd. 37 & FM 1283. Excellent Buy!

Call Anytime — Office 796-8212
Bill 796-4766 Ken 796-3436 Faye 796-3149

Approximately 2.6 acres highway frontage within Bandera city limits fronting on San Antonio Highway. Ideal commercial site. For sale by owner. 796-3728 796-4397 or 796-3841. 44-tfc

Lots for sale in town. Low down payment. Owner financing. 796-3860. 36-tfc

Small Ranch

18 acres, approximately 3 miles from Lakehills, Medina Lake. Many beautiful oaks, block level land. Excellent water system, garden, fruit trees. Well-built lovely masonry home and large workshop. Plenty of deer. Must sell.
Panchita
Lake Medina Property
535-4678 751-2168
713-342-8040 29 4tc

LAKEHILLS MEDINA LAKE

3 bedroom, 1 bath on large lot. Make offer. Numerous other listings, see to appreciate.

APPROVED REALTY
751-3142
REALTOR®
41 2tc

REALTOR® MLS

Elsie Brooks Smith
Elsie Realtor

"The Most Important Thing Our Real Estate Earns Is Your Trust"

Off. 796-4677 or 796-3748 — Res. 796-4574
Sunday by appt. only.
Associates:
Pam 796-3877, Rita 535-4640, Mark 796-4536

HOMES

A LITTLE TLC will go along way in this comfortable town home. 3/1 fenced yard. Assumable loan or refinance. $47,500 or make offer.

CENTRAL LOCATION in Bandera, 2 story home with excellent rental income as two separate units. Large rooms, fireplace, CA/CH. Call for details.

IMMACULATE COUNTRY HOME on 2 plus acs. Walking distance to Medina River & town. 3/1, good well, shop, garden, lots of special features here. $79,500, owner will finance with small down to qualified buyer. This property is commercial or residential.

VERY ATTRACTIVE PALM HARBOR HOME, 2/2, rocked in, nice yard and close to Medina River. Owner needs to sell now. Only $42,000.00. Owner will carry note.

COMMERCIAL/RESIDENTIAL, 3 BR/1 bath completely remodeled. All amenities. Fenced yard, ½ block off Main Street, $35,000.00 financing available.

SERENE SETTING for this remodeled 3 BR/ 1 bath residence. All amenities. Splendid trees on fenced city lot. $33,000.00. Financing available.

REAL NICE remodeled inside and out. 2 BR/1 bath. All amenities. Large city lot. Fruit trees. Tin garage and workshop. $37,000.00. Financing available with $4,000 down.

ACREAGE

SAN JULIAN CREEK ESTATES, 2½ mi. 173 S. The most exclusive subdivision NW of San Antonio, with the most beautiful oak trees in Bandera county. Some tracts have LIVE CREEK FRONTAGE. Available financing with 20% down, 10% for 10 yrs.

BANDERA RANCH ACRES. Lovely land with abundant trees, good soil. 4 plus acres. Additional acreage available. Terms by owner.

NEAR BANDERA DOWNS, NEW LISTING. 30 plus acres with spring fed small lake. Potential for homes or horse operation. Call for details.

10.74 ACS. WITH tremendous view and beautiful trees near town. Available financing, $2,300.00 P.A.

VERY NICE LEVEL 10 acre tract. Lots of large oaks. Elect. nearby, water provided. Low interest loan assumable. Call for more details.

MEDINA RANCH with good hunting. Over 800 acres will make a nice company retreat. 2 large lakes for good fishing, added to the excellent hunting found here, make this a choice property. Less than $2,000.00 per acre with terms.

HILLTOP VIEW FOR MILES AROUND on this 12 plus acs. Lots of trees and good bottom soil. New mobiles ok. Highway frontage. Assumable loan.

GENTLE TERRACED LAND WITH LARGE OAKS, almost 6 acres, paved road frontage. Close to Bandera Downs. Owner needs to sell. Asking only $1785 p.a. net.

CLOSE TO SAN ANTONIO, 10 acres with nice 3/2 house. Paved road frontage. Access to nearby lake with good bass and cat fishing. $62,500.00 with terms.

SMALL ACREAGE, NOT IN A SUBDIVISION? IMPOSSIBLE? Hardley. 12 plus acs. with highway frontage, close to town. Call for details.

KERRVILLE HIGHWAY — 13 plus acs with good soil, trees and good location for a stock tank. Buy all or part. No mobiles. $2800.00 per acre.

TWIN LAKES: Beautiful building site with trees, just off Hwy. 173 North, $6,000.00.

COMMERCIAL PROPERTY

COMMERCIAL PROPERTY with excellent improvements. Plenty of parking area. Good investment at under $100,000.00.

COMMERCIAL PROPERTY. 2 plus acres just outside of Bandera on Hwy. 16. Call for details.

WE CUSTOM BUILD
Residential — Acreage — Commercial
603 Main Street, P.O. Box 103, Bandera, Tx. 78003

re

FOR SALE — Pipe Creek area. 17.5 acres and 3 year old double wide. 3 bedroom 2 bath. Also 6 stall horse barn with tack and tool room. Call Century 21, Prestige Realty, 512/344-4994 ask for Rex. 38-4tc

For sale by block (8 l... plus acres down, goo... 796-3860

Bruce Montague
796-4600, 796-3860, 796...
P.O. Box 501 Bandera, Tx...

CREEK

77 acres intermittent spring & creek, hill and hunting, 10 miles north of Bandera. $1 000 ... off parts diagrammed above also for $1 ... exception that if only the 12 and 20 acre tra... will be $2000 per acre.

4.25 acres in Lacey Park Subdivision. B... restricted homesite.

6 acres all fenced, level, trees, lighted road ... frontage, Medina City, water resi... commercial.

32 acres, excellent hunting, $1700 per a...
52 acres, excellent hunting, $1700 per a...

Laundromat at Wharton's Dock. New buil... be rented out, new machines, good term...

BRUCE MONTAGUE

THIS IS THE PLA...

THIS HAS IT ALL! Highway frontage, ap... excellent hunting country, 10 acre patch fo... good deep well with submersible pump, r... for camp house and stock pond recently ... and blue gill. 40 plus acres in Tarpley area ... acre. See this one!

460 acres, valleys, hill... beautiful. Assumable... SOLD BY OLD TOWN & HATFIELD REALTY

COMMERCIAL LOT, Main Street frontag...

This little house on two small lots in the co... owner. It has a range, refrigerator and sta... good condition. Not much "fixing up" ne... $25,900.

ONE for the money - A great buy, A LOT ... for the show - A lovely 2 bedroom, one ba... home! THREE to get ready - Easy to do w... (ENCES! FOUR to go - to the pool, the tenn... Bandera is only 5 minutes away!

SEE this spacious, NEW, well built, und... 14x80, on 7 plus acres. Nice trees. This is a ... NEW deep well & all NEW equipment. Ex... carport. Then, if you like to fish, there is ...

This four bedroom, 3 bath home is va... SPECIAL neighborhood (Indian Waters) ... CIAL PEOPLE (A happy family) and built ... one acre with lovely oaks.

The business man or woman in this area s... constructed commercial building with ... work. Only one block from post office ... $125,000.00 with owner financing.

Move your trailer on this pretty spot, two ... trees. $1200 down. Pick up payments of ... per month.

The main road is so good now into the Cas... really should look at this 5 acres. Pr... $12,000.

Would you like to have a neat building s... commercial spot with highway frontage, ... in a subdivision? Then by all means, see th... approx. 3½ acres, the other approx. ... finance with low down payment. Only ... tract.

UNDERGROUND HOME BUILDERS, pl... 9 acre tract with a gentle hill overlooking c... with "hillscape" in background. Utilities ... Assumable 10% note.

"The children are gone, and I no longer ne... their horses"; "Sell" he says, "And I will ca... nable offer".

Call for information on two small ranches ... 100 acres with improvements. One has ...

"We Sell With Pr...
OLD TOWN RE...
Vercella Evans, A...
302 11th Stree...
Bus. 796-8358 Res...
Claude C. Schuehle: ...

real estate 796-3718

$1.68 per col. inch
$3.36 min.

deadline Tues. noon



$19,995
BUILT ON YOUR LOT
AN AFFORDABLE SHELL HOME.
SEND FOR FREE BROCHURE OR CALL
TILSON CUSTOM HOMES
Route 4, Box 4991 • Boerne, Texas 78006 • (512) 249-3405 • (512)222-0994
NAME
ADDRESS
CITY ZIP
BW 39 4tc

Attractive well-built **1 bedroom home on ¼ acre. Ideal for retirees or young couple. Good neighborhood, river access, fireplace, must see to appreciate. Pipe Creek area. Appraisal price $49,800.**

Henry Moeller Realty
Bandera 796-3690 or 535-4359
San Antonio 342-5822/Early a.m. or late p.m.
39 4tc



MLS
KEN MUNSON 249-3314
KENDALL COUNTY REALTY
FOR SALE
31 plus acres with nice weekend home, $65,000 with assumable notes.
CITY LOT
83' x 167' with 20x30 workshop. Good soil, large pecan trees, $11,500, owner carry at 10%, 10 year.
HAVE BUYERS, NEED LISTINGS!
39 4tc/wc

Ten (10) acres ideal commercial property, San Antonio edge of Bandera, Texas. Good location for hotel, motel or shopping center. Approximately 400 feet on Hwy. 16 and 800 feet of river frontage. Will consider subdividing. Call 512-796-3728 or 512-796-4397. 23-tfc

Home for sale: Bandera City limits. 3 bedroom, 2 bath, central heat and air, attached garage, fully carpeted. Home on full city lot with nice location. Sales price: $60,000.00. For sale by owner. Call 512-796-3728 or 512-796-4397. 23-tfc

ATTRACTIVE ROCK HOME
In Bandera, fireplace, air conditioning, 2 car garage, 2 bedrooms, built-ins, concrete driveway, privacy fence, trees and landscaped.

MOBILE HOME
Twin Lakes (the only one we have left) with additions, store room and fruit trees, good fishing, price reduced to sell, $29,500.00.

OWNER FINANCING
25 to 30 acre tracts, good building site or paved road.

Nice level lot, 134' x 200' with many small oaks and new 385' well, pump & pressure tank in Bandera Ranch Acres.

Nice lot in Indian Waters.

One bedroom cottage, nice lot, chain link fence, edge of town, $29,500.

Office building, 2 room, bath, heat pump & air condition, all wiring and phone. Reasonable!

Modern living — 2 bedrooms, 2 baths, 2 car garage, 2 fireplaces, hot tub, Jacuzzi, carpet, heat and air. Exterior siding with rock. Located in Flying L. $160,000.

3 bedroom 2 bath, central heat & air, large living room & kitchen, carpet, on 2 lots. Priced to sell at $39,500.

2 bedrooms, 2 bath brick, 2 car garage, central heat & air, built-in kitchen, carpet, chain link fence.

Remodeled house in Pebble Beach, 2 bedroom, 2 bath, central heat, fireplace, propane, air condition, carpet, two extra lots. Paved street and city water, Medina Lake access. Priced to sell.

40 acres in Pipe Creek area.

20 acres, good land. Bandera.

We need listings!
Marvin Hay Real Estate
Upper Main St.
Bandera, Tx. — 796-3587

Approximately 2.6 acres highway frontage within Bandera city limits fronting on San Antonio Highway. Ideal commercial site. For sale by owner. 796-3728, 796-4397 or 796-3841. 44-tfc

Lots for sale in town. Low down payment. Owner financing. 796-3860. 36-tfc

Small Ranch
18 acres, approximately 3 miles from Lakehills. Medina Lake. Many beautiful oaks, black level land. Excellent water system, garden, fruit trees. Well-built lovely masonry home and large workshop. Plenty of deer. Must sell.
Panchita Lake Medina Property
535-4678 751-2168
713-342-8040
29 4tc

LAKEHILLS MEDINA LAKE
3 bedroom, 1 bath on large lot. Make offer. Numerous other listings, see to appreciate.
APPROVED REALTY
751-3142
REALTOR®
41-2tc

Gay Guilott Realty

REALTOR®
OFFICE 796-3517
796-3518
Gail Stone 796-3193
TEXAS LAND MLS
Hwy. 16 & Bandera Creek
311 B. Main St.
Mon.-Sat. 9-5 Sun. by appointment

UNSURPASSED VIEW bordering Bandera City limits, 5.07 acres. 3 BR, 3 B rock home, 385' Medina River frontage & Hwy. 16 frontage. Come see this one.

NEW HOME at the Flying L Ranch. Floor plan designed for comfort. 3 BR, 2 B, all appliances remain. Includes, jacuzzi & satellite. **COUNTRY CLUB LIVING FOR $143,500.**

MEDINA LAKE HIDEAWAY. 2 rock homes on 1 plus acres. Terraced and landscaped. Larger home has 3 BR, 2 B and fireplace. Smaller structure is excellent for office or modern home arrangement. Well house, and workshop could convert to another apartment. **SELLER WILL FINANCE. $110,000.00.**

OLD SILVER SPUR, overlooking Bandera. This 6.5 acre property features extensive rock work, 6 cabins (partially renovated) and 800 ft. of Medina river frontage. Excellent restoration possibilities for family estate or rental property.

VERY NICE 3 BR, 2 B rock home in town. 1 blk. off Main St. Beautiful yard & well mantained. $87,500.00.

2 OR 3 ROCK CABINS ON THE RIVER, paved road access, water & electricity. Put your imagination to work for extra income. Owner financing.

5 ACRES, HWY. 16 SOLD S. Excellent commercial site.

TWO COMMERCIAL CITY LOTS. Great potential. $17,500 each. Assumable note.

450 ACRES KERR COUNTY. Deer proof fencing. Excellent hunting. Good water. Good hunting camp. **REDUCED TO $1100 P.A. WITH TERMS.**

16.2 ACRES JUST OFF HWY. 16 on paved county road. 2 good water wells, septic, elec., telephone, 42x20 work bldg., fenced, excellent road frontage. Good commercial site, not in a subdivision. $5,000.00 P.A./Terms.

180 PLUS ACRES. South of Bandera. Well, electricity, hunters cabin, completely fenced. $1450 P.A. Will divide.

63 PLUS ACRES fronting FM 2828. Bandera Creek frontage. Numerous springs. Rugged, views! Ideal hunting & recreational property. Only $1995.00/acre. terms by owner.

50 PLUS ACRES, well, septic, elec., terrific views, near Pipe Creek. $74,500.00

40 ACRES, beautiful land & views. $2,000.00 per acre. WILL SELL ½.

25 ACRES, farm house, pretty pasture land. Great for horses. $138,500.00

28 PLUS ACRES IN MEDINA AREA. Views unsurpassed. Bldg. sites. All for $2000 P.A. with owner terms. **WILL SELL ONE PARCEL TX. VET.**

20 ACRES, TARPLEY, beautiful **CREEK, PERMANENT SPRING,** gorgeous trees. A great buy at $2450.00 P.A. with assumable long term note.

20 ACRES. Beautiful rolling tree covered land, paved road frontage. Just south of town. 3 BR, 2 B rock home. $175,000.00

NEW 3BR, 2B on 13 ACRES, fronting **ELM PASS RD.** Double fireplace, large master suite, chain-linked fence around perimeter on 3 sides, terrific views & barn. Only $85,000.00 with assumable notes. **Will sell land or modular separately!.**

10.4 ACRES beautiful large trees and level land. $3250 P.A. with great terms by owner. Assumable 7¼% interest note.

10 ACRES, WATER WELL, elec., good road frontage. Nice trees, fenced. Not in a subdivision. $5,000 P.A. terms.

3BR, 2B LOG HOME, small acreage in exclusive subdivision. $92,500.00.

3/2 HOME ON 1 PLUS ACRE. Just off Hwy. 16. Level land, nice trees, good for horses. **REDUCED TO $52,000.00.**

NEW HOME, READY TO MOVE INTO. Three bedroom, two baths, two car garage. Owner very anxious to sell. $64,500. Call for details.

BEAUTIFUL TWO STORY 3 BR, 2 B shell home in Oak Country. Ideal location. Come finish it out with your own flair! **REDUCED TO $60,000.00.**

ROCK MANSION ON ONE CITY BLOCK. Property includes 2 story main house with 18 rooms (4 apts.), additional 2-story rock house and 2 garage apts. Owner finance.

EXQUISITE CONTEMPORARY 3 BR, 2 B on the North Prong of the Medina River. Deep water & large Cypress trees & all amenities. $250,000.00.

OLDER ROCK HOME overlooking **MEDINA LAKE.** Sunrise view and peaceful surroundings. 2 BR, 1 B with large family room, shop and double garage. 1.97 acres with 295 feet of lake frontage. **Now $155,000.00.** Owner financing negotiable.

FIELDSTONE HOME overlooking **MEDINA RIVER** on small acreage. 2 BR, 2 B, study, fireplace, screened porch. Reasonably priced and well maintained.

OVERLOOKS MEDINA RIVER between Bandera & Pipe Creek. 3 BR, 1½ B, fireplace & river access. Perfect for retirement, retreat or permanent home. $74,000.00.

NEW 3 BR, 2 B UNDER CONSTRUCTION. On beautiful lot out in the country. Many extras, $65,000.00.

17 acres, FREEDOM SPRINGS RANCH, $60,000.00 terms. Beautiful views.

11.7 ACRES, BEAR SPRINGS RANCH. Seasonal creek, cabin, outstanding views, 2.5 miles N. of Pipe Creek. $3,000 P.A. Assumable TX. VET note.

HORSES: 10 acres. Excellent pasture for arena or fertile field for garden. Good access to Hwy. 16. $3250 P.A. Call for appointment to show.

6 ACRES, WATER WELL, electricity, septic, phone, workshop. Pipe Creek area. Not in a subdivision, $5,000.00 P.A.

5 ACRES ON Bear Creek, elec., new pump to creek & view. **Look at this one!.** All this for $3500.00 P.A. Access to nearby fishing lake.

5 PLUS ACRES, nice cabin on a slab, seasonal creeks. Minutes out of Bandera. $22,410. Assumable note.

MEDINA RIVER. 193 ft. of river frontage. Excellent site for travel trailer or family recreation. Additional acreage available. Owner terms.

BANDERA RANCH ACRES. SEVERAL SMALL ACREAGE TRACTS with good building sites & fantastic views. Low down payment with excellent owner financing.

SPACIOUS 3Br, 2B native stone and redwood home in Indian Waters on 3 lots. A beautiful home priced at $85,900.00.

DOUBLE WIDE — wide modular on the **MEDINA RIVER** with access to the lake. $85,000. **ASSUMABLE 3% NOTES.**

NICE 2 BR, 1 B cabin on the golf course at Lazy Oaks. **Furnished!** Only $24,250.00 owner terms.

MEDINA. 2Br, 2B brick home on 3 large lots near the school. A great buy at only $52,500.00.

HOME IN MEDINA on 1 acre with nice barn. 3 BR, 1 B. Excellent for 1st home or investment. $32,500.00.

BUY OF THE WEEK. 4.63 acres & 3.38 acre tracts in BRA. **REDUCED TO** $2180 P.A. for cash sale!

QUICK SALE! Owner moved 2 BR, 2 B newer mobile, large lot, city utilities. **WILL LOOK AT ANY OFFER!.**

6 ACRES BRA. Beau **SOLD** view. $3000 P.A.

MEDINA LAKE over 600 ft. of water frontage. Electricity & water. Great amenities and view. Priced at $30,000.00 with excellent terms for 3 lots or will sell separately. **Owner moving. Make us an offer!**

TWO BEAUTIFUL TRACTS ON MADRONA CREEK. Central water system. Only $16,000 assumable note.

LAKE LOT WITH beautiful trees & wildlife. Secluded location for building site or mobile. $106.24 per month. Call for details.

2 LOTS AT WHARTON'S DOCK. One room cabin, storage bldg., water available. $15,000 assumable note.

SMALL ACREAGE TRACTS in Timber Creek Ranch, Big Valley, Oak Country, Flying L Ranch & Altamira Hills.

BILL CASTLE Ranch Real Estate

REALTOR®

RANCHES

#110—65 ACRES with beautiful view. Highway frontage on FM 1077. excellent hunting. $2,200.00 per acre with financing.

#104—183 ACRES WITH 3,200' HIGHWAY FRONTAGE. $1,450.00 per acre.

#109—50 ACRES WITH LIVE WATER. All weather road with owner financing.

#111—40 ACRES WITH WELL AND ELECTRICITY. Live springs, 75% Valley, good hunting, easy terms.

#102—OLDER RANCH HOME WITH AIRSTRIP. 335 Acres of beautiful Hill Country. $1,650.00 per acre. Owner financing.

#112—421 ACRES VERY NEAR MEDINA. Small hunting cabin, well, electricity, small lake.

#113—HOME ON 100 ACRES. Good soil, not rough. Financing.

#114—80 ACRES, COUNTRY COTTAGE, YEAR ROUND CREEK. 2 bedroom, 2 bath, living room, kitchen, 3 screened porches. Newly re-decorated. LOTS OF LIVE WATER!!!.

#115—242 ACRES WITH LODGE, guest home and horse facilities. Medina River runs through ranch with good fields.

#118—867.45 acre ranch with running water in Seco Valley. Excellent horse facilities with hay meadow. Call for more information. Very nice place for only $1200 per acre. Terms.

HOMES

#212—4.5 acres with neat mobile home. Deer proof garden, has shop and storage bldgs. Near Bandera Downs. Priced right at $28,000.00.

#211—4 bedroom home on 5 plus acres. Has creek frontage. Owner financing. $105,000.00.

#210—THREE BEDROOM HOME on 4 plus acres. Highway 173 frontage. 10 storage units completed, foundation for 10 more. Very attractive.

#207—HOME IN MEDINA. Two bedrooms with fireplace, porches. Big yard with apartment on property.

#209—10 ACRES WITH 28x70 MODULAR. Beautiful trees. Home has been well taken care of. Near Pipe Creek.

LAND/LOTS

#311—3.16 ACRES NEAR RACE TRACK. Paved road frontage. $2,400.00 per acre.

#309-SIX CITY LOTS NEAR MEDINA RIVER.

#500—10 ACRE TEX-VET TRACTS. Initial investment under $1,400.00. Call for more information.

#301—TWO ACRES with big trees. Excellent homesite. Terms by owner.

#510—8 remote acres, lots of deer and wild hogs. Beautiful cabin site. $1,400.00 per acre.

#511—25 ACRES WITH PAVED ROAD FRONTAGE. Cleared and fenced. Beautiful trees, very near Highway 16 and Pipe Creek.

#514—Six acres on Medina River. Near town with houses on property.

BUSINESS/COMMERCIAL

#401—Family owned and operated restaurant.

#403—1 acre commercial lot near Pk. Rd. 37 & FM 1283. Excellent Buy!

Call Anytime — Office 796-8212
Bill 796-4766 Ken 796-3436 Faye 796-3149

MLS
REALTOR®
Elk Brands Smith Realtor
"The Most Important Thing Our Real Estate Earns Is Your Trust"
Off. 796-4677 or 796-3748 — Res. 796-4574
Sunday by appt. only.
Associates:
Pam 796-3877, Rita 535-4640, Mark 796-4536

HOMES

A LITTLE TLC will go along way in this comfortable town home. 3/1 fenced yard. Assumable loan or refinance. $47,500 or make offer.

CENTRAL LOCATION in Bandera, 2 story home with excellent rental income as two separate units. Large rooms, fireplace, CA/CH. Call for details.

IMMACULATE COUNTRY HOME on 2 plus acs. Walking distance to Medina River & town. 3/1, good well, shop, garden, lots of special features here. $79,500, owner will finance with small down to qualified buyer. This property is commercial or residential.

VERY ATTRACTIVE PALM HARBOR HOME, 2/2, rocked in, nice yard and close to Medina River. Owner needs to sell now. Only $42,000.00. Owner will carry note.

COMMERCIAL/RESIDENTIAL, 3 BR/1 bath completely remodeled. All amenities. Fenced yard, ½ block off Main Street, $35,000.00 financing available.

SERENE SETTING for this remodeled 3 BR/ 1 bath residence. All amenities. Splendid trees on fenced city lot. $33,000.00. Financing available.

REAL NICE remodeled/inside and out. 2 BR/1 bath. All amenities. Large city lot. Fruit trees. Tin garage and workshop, $37,000.00. Financing available with $4,000 down.

ACREAGE

SAN JULIAN CREEK ESTATES, 2½ mi. 173 S. The most exclusive subdivision NW of San Antonio, with the most beautiful oak trees in Bandera county. Some tracts have LIVE CREEK FRONTAGE. Available financing with 20% down, 10% for 10 yrs.

BANDERA RANCH ACRES. Lovely land with abundant trees, good soil. 4 plus acres. Additional acreage available. Terms by owner.

NEAR BANDERA DOWNS, NEW LISTING. 30 plus acres with spring fed small lake. Potential for homes or horse operation. Call for details.

10.74 ACS. WITH tremendous view and beautiful trees near town. Available financing, $2,300.00 P.A.

VERY NICE LEVEL 10 acre tract. Lots of large oaks. Elect. nearby, water provided. Low interest loan assumable. Call for more details.

MEDINA RANCH with good hunting. Over 800 acres will make a nice company retreat. 2 large lakes for good fishing, added to the excellent hunting found here, make this a choice property. Less than $2,000.00 per acre with terms.

HILLTOP VIEW FOR MILES AROUND on this 12 plus acs. Lots of trees and good bottom soil. New mobiles ok. Highway frontage. Assumable loan.

GENTLE TERRACED LAND WITH LARGE OAKS, almost 6 acres, paved road frontage. Close to Bandera Downs. Owner needs to sell. Asking only $1785 p.a. net.

CLOSE TO SAN ANTONIO, 10 acres with nice 3/2 house. Paved road frontage. Access to nearby lake with good bass and cat fishing. $62,500.00 with terms.

SMALL ACREAGE, NOT IN A SUBDIVISION? IMPOSSIBLE? Hardley. 12 plus acs with highway frontage, close to town. Call for details.

KERRVILLE HIGHWAY — 13 plus acs with good soil, trees and good location for a stock tank. Buy all or part. No mobiles. $2800.00 per acre.

TWIN LAKES: Beautiful building site with trees, just off Hwy. 173 North, $6,000.00.

COMMERCIAL PROPERTY

COMMERCIAL PROPERTY with excellent improvements. Plenty of parking area. Good investment at under $100,000.00.

COMMERCIAL PROPERTY. 2 plus acres just outside of Bandera on Hwy. 16. Call for details.

WE CUSTOM BUILD
Residential — Acreage — Commercial
603 Main Street, P.O. Box 103,
Bandera, Tx. 78003

real estate 796-3718

$1.68 per col. inch
$3.36 min.

deadline Tues. noon

FOR SALE — Pipe Creek area. 17.5 acres and 3 years old double wide, 3 bedroom 2 bath. Also 6 stall horse barn with tack and tool room. Call Century 21, Prestige Realty, 512/344 4994 ask for Rex. 38 4tc

For sale by owner, entire city block (8 lots), approx. 7.5 plus acres. City utilities, low down, good terms, $21,500. 796-3860. 36 tfc

Bruce Montague Realty

796-4600, 796-3860, 796-3954
P.O. Box 501 Bandera, Tx. 78003





77 acres intermittent spring & creek, hill and valley. Excellent hunting, 10 miles north of Bandera. $1700 per acre, will sell off part as diagrammed above also for $1700 per acre with exception that if only the 12 and 20 acre tracts are sold, price will be $2000 per acre.

4.25 acres in Lacey Park Subdivision. Beautiful wooded restricted homesite.

6 acres all fenced, level, trees, lighted rodeo area, Hwy. 16 frontage, Medina City, water residential and/or commercial.

32 acres, excellent hunting, $1700 per acre.
52 acres, excellent hunting, $1700 per acre.

Laundromat at Wharton's Dock. New building, one side can be rented out, new machines, good terms.

BRUCE MONTAGUE REALTY

BANDERA REALTY CO.

"SINCE 1957"

SEE — INDIAN WATERS, BEFORE YOU BUY only 4 blocks from Main Street and Mulberry, go East. We sell Bandera's finer homesites, city water, some paved streets. Large scenic lots on Lake Hiawatha. Reasonable terms — Owner finance.

MEDINA RIVERFRONT LOT, on paved road. Owner finance.

SEE — BANDERA FALLS on the Medina River, 4 miles from Pipe Creek on FM 1283. Recreational and permanent homesites. All utilities, large lot, scenic views on high plateau. OWN YOUR OWN PLAYGROUND, swimming, fishing, picnicking, hiking. Low monthly payments at 10% interest. Owner finance.

SUBDIVIDERS AND DEVELOPERS OF HIGHLAND WATERS, INDIAN WATERS AND BANDERA FALLS.

Call for details: 796-3221 or 796-4561

DOROTHY GARDEN

EXCLUSIVE LISTING. Ten acres with 400 feet on permanent spring fed creek. Dam on creek forms swimming area. Large two bedroom, two bath, fireplace, a garage-workshop. Unique secluded retreat. By appointment only. $175,000.

Do you need a house with quiet comfort, yet near Bandera Downs? This is it! 2 BR, 2 B, 2 WBFP, open LR-DR, CAH and a gourmet kitchen. There is a 2 car garage with a store room and a shady yard on an acre. By appointment only.

INCOME PRODUCING, 4 unit apartments near downtown location. Fully rented. Owner financing.

COMMERCIAL, 2.6 acres highway 16 frontage in city limits.

800 FEET MEDINA RIVERFRONT on this 7.3 acres in Bandera. Ideal for mobile home or travel park location.

LAKE ACCESS with a panoramic view from this 1 acre on Medina Lake. Small down, owner financing.

A RARITY riverfront lots in Bandera. Owner financing.

City lots, $500 down, owner financing.

Accepting listings for ranch, resort, commercial and residential properties.

Dorothy Darden Real Estate
796-3841

THIS IS THE PLACE!

THIS HAS IT ALL! Highway frontage, approx. 25 acres of excellent hunting country, 10 acre patch for oats, or horses, a good deep well with submersible pump, mobile home used for camp house and stock pond recently loaded with catfish and blue gill, 40 plus acres in Tarpley area at $2950.00 per acre. See this one!

460 acres, valleys, hill beautiful. Assumable SOLD BY OLD TOWN & HATFIELD REALTY ancing available. ek. Undescribably

COMMERCIAL LOT, Main Street frontage, $65,000.

This little house on two small lots in the country wants a new owner. It has a range, refrigerator and stand-up fireplace in good condition. Not much "fixing up" needed either. Only $25,900.

ONE for the money - A great buy, A LOT OF VALUE! TWO for the show - A lovely 2 bedroom, one bath, well arranged home! THREE to get ready - Easy to do with ALL CONVENIENCES! FOUR to go - to the pool, the tennis courts, river and Bandera is only 5 minutes away!

SEE this spacious, NEW, well built, underpinned mobile, 14x80, on 7 plus acres. Nice trees. This is a lovely place with a NEW deep well & all NEW equipment. Extra storage units & carport. Then, if you like to fish, there is a lake nearby.

This four bedroom, 3 bath home is very SPECIAL. In a SPECIAL neighborhood (Indian Waters) designed for SPECIAL PEOPLE (A happy family) and built on a very SPECIAL one acre with lovely oaks.

The business man or woman in this area should see this well constructed commercial building with space in which to work. Only one block from post office and courthouse. $125,000.00 with owner financing.

Move your trailer on this pretty spot, two lots with water and trees. $1200 down. Pick up payments of approx. $170.00 per month.

The main road is so good now into the Castle Lake area, you really should look at this 5 acres. Presently priced at $12,000.

Would you like to have a neat building site for a home or a commercial spot with highway frontage, near town and not in a subdivision? Then by all means, see these two tracts, one approx. 3½ acres, the other approx. 4. The owner will finance with low down payment. Only $20,000 for each tract.

UNDERGROUND HOME BUILDERS, please see this lovely 9 acre tract with a gentle hill overlooking a small fertile valley with "hillscape" in background. Utilities close by. $26,000. Assumable 10% note.

"The children are gone, and I no longer need this 10 acres for their horses". "Sell" he says, "And I will consider any reasonable offer".

Call for information on two small ranches of approximately 100 acres with improvements. One has highway frontage.

"We Sell With Pride"
OLD TOWN REALTY
Vercella Evans, Agent
302 11th Street
Bus. 796-8358 Res. 796-3129
Claude C. Schuehle: Broker

We Advertise Exclusive Listings Only!

PIPE CREEK REALTY

Corner Hwy. 16 & 46 — 535-4551

ROUNDUP REALTY

314 Main St. — 796-3330
TEXAS LAND MLS

10.6 acres with spring, well and septic tank. Off 1283 in Pipe Creek. $4500 per acre with terms by owner.

8 pretty acres with 3-2 cottage, $73,500.

9 acres at Mason Creek, fronts 2 creeks. Deep, fertile soil, perfect for orchard or horses, $35,000 with easy terms.

Relax on the deck of this new, 2-2, take in the beauty of the Medina River below. $64,500 with good terms.

27 acres with over 1200 ft. on Red Bluff Creek, field, trees, and hill with view. $5,500 per acre w/terms.

In town 4 BR home with huge extra room for den or game room. Central A & H, fireplace & garage. Close to school. $76,500.00.

8 acres with pretty view and deep soil, 4 miles out of Bandera on paved road. $2,800 per acre with low down payment and easy terms.

8 acres fronting Red Bluff Creek, Beautiful trees, $39,000 cash.

Cozy 3-1 home on almost 4 acres, perfect for horses and garden. Pipe Creek area. Only $52,500.00.

96 acres on Dixie Dude Road. Incredible view from hilltop, 3-2 home, all fenced and two stock tanks. $250,000/owner carry.

5 acres and 3-2 home, satellite dish and other extras. $69,500.

Lovely custom 3-2-2 home in Indian Waters, fireplace, separate dining, central heat & air, $112,000.

48 acres fronting Dixie Dude Road. 3-2 home, 4 car garage, view for miles. $160,000 terms by owner.

Beautiful river front lot at River Oaks Ranch. Bluff to build on and steps down to the river. $25,000. Terms.

5 acres with 3-2 home, porches, walks, carport, workshop, greenhouse, pool & more. $74,500.

REALTOR®
Two Offices To Serve You
San Antonio Line 695-3242



$35,495

READY TO LIVE IN
BUILT ON YOUR LOT



SEND FOR FREE BROCHURE OR CALL
TILSON CUSTOM HOMES
Route 4, Box 4991 • Boerne, Texas 78006 • (512) 249-3405 • (512)222-0994
NAME
ADDRESS
CITY ZIP
NB 39 4tc

Relax on your front porch in this lovely 2 bedroom, 1 bath home in Pebble Beach Subdivision. gorgeous treed lot with access to lake. Additional lot available. Call Shirley Clark at 512-494-0396. Must see to appreciate.
ERA Troy Realtors
512-494-1985
41 4tc

Irvin Stevens Realty

1112 Main St. Bandera, Tx.
796-4337 796-3679 562-3471

Rough & rugged 21.16 acs. on Castle Lake Ranch. Road access top and bottom. High building site with best view in area. Has elect. $1750.00 P.A. $7,500 down.

65 acres, very near Bandera. Excellent for mobile park. Mobile home lots or for homes. City water available.

4 bedroom, 2 bath, 2 story home in Beautiful Highland Waters. All fenced, horse stalls, barn, good well and access to about 2 miles on the Medina River for fishing, swimming and horseback riding. Excellent price at $150,000.00. Good terms by seller.

110 acres located on FM 462 south of Tarpley in Medina County. Approx. 700 ft. of Hondo Creek crosses the property. Some level, some hill. $2250 per acre. Seller financed with 20% down, 20 years at 10%.

Extra nice 3 bedroom rock home near museum in Bandera. Fireplace, carport, garage and workshop. All on extra large lot. Near churches and shopping. $59,750.00.

Very comfortable large rock home on 1 acre, just outside city limits of Bandera. All fenced, fruit trees, lots of garden area. Home on city water but property has a working water well for garden and yard. Large storage, chicken house and more. All just $82,500.00.

3 excellent lots fronting on Medina River approx. 2 miles out of Bandera. Has trees planted, storage bldg. and water on the property. Full price $45,000 with terms. Can be divided.

If you are thinking of selling or buying real property and would like to know the many ways that financing and sales can be handled, we invite you to visit us. We now have 95% conventional financing on homes.

Densford Realty Co.

Established 1960
FM 1283 only 100 yds. off Hwy. 16
Pipe Creek, Tx. 78063 — Tel. 535-4581

50 acres near Tarpley. Nice tract with hillside and pretty trees. $1695 acre.

17.4 acres, good soil, oaks. ½ mile off 173 N. on Elm Pass Road. Very pretty land, gently rolling, $3000 per acre.

Waterfront-Year round live creek. 22 acres Bandera area. $5,000 acre.

7 plus acres with new 1984 mobile home. Near Pipe Creek, pool, security lights, beautiful setup. Mid fifties.

7 plus acres River Bluff Ranch. Nice tree covered flat land, access to river, park. Equity.

2 owner financed tracts in Lacey Park Subd. on Hwy. 173 N from Bandera. Low down, good terms. Owner anxious to sell.

Lake Medina Shores, 2 lots. Good amenities for lot owners.

Many nice listings not advertised.

Bucky Densford, ADRE, Broker—535-4632
Cora Densford—535-4167
Ellie Densford—535-4632
Member National Association Of Master Appraisers

Homestead Realty

Dianne L. Tobin - Broker 796-3309
Werner M. Lindig - 796-3615

FEATURED LISTINGS

Nice rock 3 BR, 1 large B, large LR with large FP, large lot with trees. Good location, in city limits, convenient to town, large new storehouse, garage or workshop. Priced right to sell at $56,000.00.

The character and setting of this 2900 square foot home on 8 plus acres are unsurpassed among Hill Country properties. Attention to detail in color and design and custom detailing in doors, cabinets, and woodwork give this 2-story log home a charm all its own. With wide front and back porches, and spectacular views of an adjoining ranch, this tree-sheltered abode affords its inhabitants a peaceful and private country setting. Yet, with a paved road to the property, and town minutes away, a lifestyle of convenience is yours. Large early Texas-style 6-stall barn for horses or other personal pursuits. All for $167,500.00. You can't buy the land and build it for this! Call for a special showing by appointment only.

CONTACT US FOR OTHER RANCH AND RESIDENTIAL LISTINGS! IF YOU DON'T SEE IT IN OUR AD., WE'LL FIND IT FOR YOU!

WHITNEY•NOLEN REALTY

700 Main Street
Bandera, Tx.

RESIDENTIAL

Immaculate native stone home, 2 BR, 1 bath. 180' street frontage, 166' Medina River frontage. Remodeled, CHA, Lg. Cypress & Oaks. Great assumable note. See to appreciate.

3 BR, 2 bath brick & cedar home. CHA, 1 car garage. In town, priced to sell. $65,000.00.

2 bedroom, 2 bath home in Pebble Beach II, boat ramp, beautiful yard, $73,000.

18.39 acs in Pipe Creek area! Beautiful 2 BR home, stock tank, oak trees, workshop. Lots of amenities.

3 bedroom, 1½ bath home in Bandera Falls, family room with fireplace, nice yard with good views from patio. Only $49,500.

.589 acres with three bedroom, two bath mobile, large add-on sunroom, greenhouse, storeroom on tree studded lot, $28,500.00.

Horse Lover's Dream—Beautiful, spacious 3 BR/3 B stone and frame home on 6 plus acs. Barn, well fenced, $135,000.00. Adjoining 2 acs with 17 stall barn, arena, and working pens, $49,500.00.

2 BR/2 B two story home on 2 lots. 80 ft. of Medina Lake frontage, $125,000.00.

2 BR/2½ B beautiful well appointed home overlooking golf course at Flying L. fireplace, cathedral ceiling. Exceptional buy, $135,000.00.

21 plus acres, 2 BR/2 B home on hilltop offers spectacular hill country views. $149,000.00.

COMMERCIAL

3 city lots at Hwy. 173 & 13th Street. Great commercial potential. Super owner financing.

Super Commercial property-10 acres Hwy. and river frontage. Water and sewer on property. Great owner financing.

Corner lot with Main Street frontage, $65,000.

1 plus acres Culebra-Grissom Rd. area in San Antonio. High traffic area with road frontage, $8 sq. ft.

Thriving restaurant—Medina. Seats approx. 80, well furnished, top notch equipment, soda fountain, very attractive inside and out. Good owner financing.

Historical Tarpley Hotel, 80% restored. Also 6 place RV park on property, Hwy. frontage.

RANCH & RECREATION

18.8 acres, beautiful Medina River frontage, hwy. frontage, 2 BR stone home with pool. Commercial potential. See to appreciate. $159,900.

20 plus acres fr **sold** Lane. Level, good trees, owner financing.

15 acres, highw **sold** spring & creek, financing available.

6 acres in Exotic Acres. Only $18,000.

93 acre hide-a-way. Beautiful lodge, spring-fed creek, ponds, game, fenced, exotics, views, county road.

99 acres close to IH-10, beautiful views and excellent hunting. Priced right, $1350 per acre.

28.561 acres, 38 **sold** rock home, good well, 2 flowing creeks, al storeroom. Excellent horse operation.

16.23 acres in Pipe Creek. Fields, high ground with tree cover, views. 2 BR frame home, large unfinished home, good well.

29.8 acs. with cabin, well & seasonal creek, good soil and large trees. Owner financing.

LOTS

Beautiful lot at Bandera River Ranch, only $10,500.

Lake Point Subdivision on Wharton's Dock Rd, ½ ac to 2 ac lots. Super introductory financing. Private boat dock, paved streets, 3,000 ft. beach front.

3 cleared lots with well, windmill, shop and storage bldgs., Wharton Dock area. Owner financed.

½ acre with septic tank, electricity, garage, hot house, Wharton Dock, $18,000.00.

Lot with 26' x 30' cabin with well, Wharton Dock. Owner financing. $42,500.00.

2 lots, Lakeshore Estates with good well, owner financing, $12,000.00.

Numerous lots at Flying L Resort. Good prices and terms. Close to town. Some assumptions on existing notes.

512-796-4497
Morris Whitney Ben Nolen
Dorothy Moorman
San Antonio 699-3746
REALTOR®

real estate

$1.68 per col. inch
$3.36 min.

796-3718

deadline Tues. noon

Trustee Liquidation Constant Level Lake LBJ

Must liquidate RV, mobile, and building sites, golfing, country club, lake access, landing strip, wooded views.

From $2500. TERMS.

Why buy membership, when you can have your very own site. For just $40 a month.

Call collect 598-2261 or 598-2213. 38-4tc

PINGLETON REALTY

River lots! Several small tracts of land.
Commercial property, small acreage, large & small ranches.
Phone (512) 796-4904

For sale, Medina Lake near State Park — Beautiful 3 level 2000 plus sq. ft. rock veneer home, 2½ tiled baths, large patio, covered porch, outbuildings on 2 plus landscaped acres overlooking lake. Call owner for appointment. 751-2910. 38-4tp

BUDDY THOMPSON INVESTMENTS

Day 796-4702 Nites 796-4890
1206 Hackberry St. Bandera, Tx.

Country Estate on 9.348 ac. four bedroom, two-story with pool, patio, covered BBQ area and large storage. Over 4500 sq. ft. under roof. Must see to appreciate at $327,500.

Three bedroom doublewide on spacious corner lot in nice quiet subdivision at edge of city. Access to Medina River and private park area. Priced below appraisal at $39,500.

Weekend hide-a-way. 12x50 mobile on large 100 x 200 lot. Fenced with guard light and gravel drive. Access to Medina River and private park area less than 300 yds. on paved road. A real buy at $17,500.

450 ac. Kerr Co. ranch. Excellent camp house, blinds, feeders, and deer proof fence on three sides. Thirty minutes from downtown Kerrville. **Reduced to $1250 P/acre.**

20 acs. Elm Pass Road. Good fertile soil and fenced on three sides. Nice flat field with pretty oaks in rear. Over 400' county road frontage. $2750 P/acre.

5 acs off Bear Creek Road. Live creek forms one property line with access to private lake. Elec. nearby for easy, economical hookup. $17,500.

Commercial lots on Hwy. 16 just inside city limits and near high school. Lots 100'x150' and limited in number.

Two lots at Flying L Ranch. $9,500 each.

Lot 120x83, suitable for mobile home or small house, good location in Enchanted Rivers nearby. Assume loan payments, $70.79 monthly, 662-8200 San Antonio after 5 p.m. 40-3tp

FOR SALE — 3 Br. 2 bath home with fireplace and double garage. GE kitchen and Carrier heat and A/C. On 2½ fenced acres. Country living at its finest. 512-696-4488 evenings. 41-2tc

1985 Fleetwood home, 3 bedroom, 1 bath, $189 a month, including insurance. 15.8 approved financing. Call Richard after 7 p.m. 694-0457. 41-2tc

2 bedroom, 1 bath, masonry home within city limits of Bandera, Texas. Nice location with large oak trees. Sales Price: $45,000.00. For sale by owner. Call 512-796-3728 or 512-796-4397. 23-tfc

Move in this lovely 2 bdrm. home for just $127 per month for $195 down. 14% APR, 15 yrs. Call now! Collect 512-922-0179. 40-2tc

For all your Real Estate and classified needs look to the Bandera Bulletin. You're sure to find what you're looking for here. Hurry ...don't miss out on the bargains of a lifetime.

classifieds

796-3718
deadline Wednesday at noon

$3 min. (charge) $2.25 min. (cash)
25 words min., 6¢ per word thereafter

for sale

Laying hens for sale, 1 year old, in full production. Also large brown eggs for sale. 796-3931 days. 40-2tp

FOR SALE — 1973 Yamaha 650 Motorcycle. $550. Ed Peters, 796-4708, call weekends or after 6:30 weekdays. 40-2tp

Practice calf roping, month or day rates. Also horses for sale or rent. For more information call 796-3440. 40-tfc

Gov't Surplus cars and trucks under $100. Now available in your area. Call 1-619-569-0242. 24 hrs. 40-3tp

FOR SALE — Piano, standard upright player, very old, recently re-worked, plays fine, approx. 70 music rolls included, other extras. First $2,500 gets it all, call 751-3212 for details. 40-2tp

Rabbits and cages for sale. New Zealand white, Reds and Californians. Feed and supplies furnished. Call after 5 p.m., 535-4314 ask for Brian or Brad. 40-tfc

Get ready for summer. Lose weight, feel better! 100% natural herbal health program for everyone! Ask for information. Wanda Bunch, 796-8352, 1103 Cedar. 39-tfc

Getting divorced, must sell, mobile home, 3 bedroom, 2 bath, low, low equity. Call collect, 677-8670. 39-3tc

Assume payments on used homes. Low monthly payments, 14' wide to 16' wide, 3 bedroom, 2 bath. Call Guy collect 677-8671. 39-3tc

AAA Superior race horse standing at stud $500. 698-3816 Truly Truckle and Go Man Go blood lines. Shares also available. 36-12tc

7 yr. old registered Beefmaster bull. Gentle, pasture proven, top quality. Call C.W. Heinen. 796-4586 or 634-2351. 38-4tc

FOR SALE — 1980 Honda CR80, never raced or run hard. Looks and runs good. $350 firm. 535-4658. 39-tfc

FOR SALE — Several registered Rambouillet Rams, horned or polled, contact Herbert Boerner at 995-3688 or Harvey Boerner at 995-2597, Comfort, Texas 78013. 37-5tc

HAY FOR SALE — All kinds, peanut, coastal, grazer, sudan. 512-663-2712. Yogi Cubriel, Devine, Tx. 30-tfc

Satellite T.V. systems, sales, service, installation, financing available. Carl Hubble, 796-3149. 40-2tp

Yamaha electric keyboard, 2 Sunn speakers and 1 control board, $1800, 796-3760 after 5:30 p.m. 40-4tc

We do all kinds of odd jobs large or small, for further information. Call 796-3740. 40-2tp

CEDAR LOG HOME. Do it yourself, pre-cut kit. Save thousands! Vacation homes from $7,900. 1500 square foot homes from $17,900. Features: rot and termite resistant; post and beam construction; energy efficient. Send for free brochure: CEDARDALE LOG HOMES, P.O. Box 18606, Greensboro, NC 27419, or call: 919-854-1752. 40-2tp

FOR SALE — 1981 Buick Skylark limited, 2 door, automatic, air conditioned, cruise, velour, stereo, like new, phone 1-654-0149 after 5:30 p.m. 40-2tp

For sale by owner, 3-2-1 brick, FP, patio, CH & A, on 1/2 A, lake front, fenced. $67,000 by owner. Ph. 796-4671. Carry part. 40-4tp

Sears Compact washer and dryer. Both $375. 751-2225. 41-2tc

FOR SALE — Oliver 720 hay baler, 12' hay conditioner, Krause disc harrow. Case 150 combine, grain drill, moldboard plow. 796-3908. 41-1tp

J & E Poultry for sale, several different kinds of baby chicks, mallard ducks, and several other kinds, and geese and turkeys. Call anytime, 535-4116. 41-1tp

FOR SALE — cutting torch regulators, heating tips, and a 50-foot hose, brand new, $100. Call anytime 535-4116. 41-1tp

New Whirlpool 18 cubic foot refrigerator/freezer. Came with home, I don't need it. $700 retail, I'll take $499, icemaker can be attached. 796-8352 or 796-3115. 41-3tc

FOR SALE — Peavey, Series 400, 210 watt amplifier and Peavey T-40 bass guitar, $700. Wanted to buy: 6'x2' round cattle watering trough, also children's slide for swing set. Call 796-3281. 41-1tp

Braughm mini motor home, 20 feet long, excellent condition. Call 257-7366. 41-2tp

FOR SALE — Clean 14x70 Melody mobile home, 2½ years new, skirted, 10x9 storage building, $18,000.00, financing available. Call 659-4634 after 6 p.m. 41-2tp

79 Chevrolet Van, excellent condition, must see to appreciate $4,700. Call 796-3757. 41-tfc

JusTacos — special potato and eggs, 2 for $1.00, starting Thursday we are serving plate lunches. Also try our new salad bar. 41-1tp

TRACTOR — Almost new, only 25 hrs., 3910 Ford tractor with equipment — weights, 6' cutter, 9' post-hole digger, 6' blade & round bale mover. $11,950. Tarpley, 562-3203. 41-1tc

AKC Doberman pups. Excellent bloodline. Blues and blacks. Ready to go now. 796-4922 or 796-3877. 41-1tc

AKC Rodesian Ridgeback male pups. Negotiable to good home, 796-3877 evenings. 41-1tc

FOR SALE — 2 grown sows with pigs and 2 boars ready to butcher and weaned pigs. Call anytime, 535-4116. 41-1tp

FOR SALE — Marigolds, vinca, balsam, petunias, begonias, exacum, caladiums, 1 ga. wisteria trees, crape myrtle, ferns, ass't baskets. Eve's Garden Shoppe, 173N, Bandera, Tx. 796-3533. 41-2tp

16 ft. goose neck stock trailer, 796-3587, Hwy Real Estate. 41-tfc

FORSALE — 14ft. Trotwood travel trailer, excellent cond., $975 firm. Call 535-4253 after 6 p.m. 41-1tc

Oak lumber, 2"x8"x10', must sell, 896-0785. 41-3tc

1973 Mazda car for sale. Good condition, $750.00. Call 796-4635. 41-1tp

FOR SALE — 1977 Pontiac Grand Prix, can be seen at Adamson's Exxon, Bandera, 796-8808 or 796-3433. 41-1tc

FOR SALE — 24'x24' house to be moved from Mayan Creek area. $2000. 796-3120. 41-2tc

FOR SALE — Fresh chicken eggs daily. $1 per dozen. 796-4251. 41-1tp

Frost free Frigidaire, $275, Lowe's T.V., 796-4245. 41-1tc

HAY For Sale!

High Protein Sudan $4.75.
Hegari $3.75
Days 751-2069
Nights 751-2681 40-tfc

Bulls For Sale Herefords

Registered & Commercial Range Bulls
1 yr. to 3 yrs. old.
—Also—
Quarterhorses For Sale.
Hank Modgling Vanderpool, Tx. 512-589-2256 11-tfc

Firewood For Sale —Also— Tree Trimming Wood Cutting Log Splitting Brush Hauling Allen Heiser

Brush cleared by hand. 771-2796 or 796-4390 or 257-3393

Auction

Dispersal auction to be held 2 miles south of Bandera on Highway 173. Sunday, April 21, at 1 p.m.

—Partial Listing—

Farmall B tractor, dining room table & 4 chairs, couch, roll-top desk, mirrors, table lamps, electric clock, end tables, recliner, chest of drawers, coffee table, office desk, dishes and golf clubs.

Also hammock, bed spreads, book shelf, cuckoo clock, new tractor tires on rims (9-24's), model ship, GE dishwasher, fishing equipment, desk lamp, overstuffed chairs, hall table, magazine racks, chairs, electric welder, hydraulic hoist, fencing wire, dune buggy, 30-30 rifle, windmill heads, automatic waterers (for stalls), screen door, barbecue pit, truck mirrors and band saw.

Also wheelbarrow, fluorescent light, fence posts, lawnmower, shelf brackets, garden tools, electric switch boxes, commode, secretary chairs, pictures, bed, televisions, bicycle, mugs, motor-mount stands.

Viewing time will be Sunday, April 21 from noon till time of auction. Purchases are to be paid for & moved on day of auction. Checks accepted with proper identification.
FOOD & DRINKS WILL BE AVAILABLE.
Auctioneer: Joe Walters Txs-115-0817 41-1tc

Attention Horsemen!

Saddle & Tack Auction

Trailer load of saddles and tack. A large selection of saddles, some silver, some tooled, some plain. Five year guarantee on tree. Saddles by Tex-Tan, Action Co. and American Saddlery.

Pony saddles, bits, pads, blankets, Sun Beam clippers, ear clippers, head stalls, bridles, reins, ropes, silver show halters and head stalls, lead ropes, breast collars, girths, flank girths, Neatsfoot oil, tie straps, whips, and spurs. This is only a partial list, too many items to list.

Dealers Welcome!
All items will be sold singly and/or in lots.

Place: Mansfield Park
Hwy. 16, Recreation Center/Bandera, Tx.
Date: Sunday, April 21, 1985/2:00 p.m., Inspection at 1:00.
Terms of sale/Cash or check with proper I.D.
Auctioneer: Floyd T. Hutton
License No. TXS-053-1338. 40-2tc

for rent

Like new 2 br mobile home on shady lot. Furnished or unfurnished. Deposit and references required. For information call 796-4915. 40-2tp

FOR RENT — 2 bedroom, 2 bath, apartment in town. $250 a month, $150 deposit. 796-3728 or 796-3841. 11-tfc

Rental weekend special disc glayer & 5 movies, $24.95, Ken's TV, 1105 Cedar, 796-4567. 35-tfc

FOR RENT — Small 1 bedroom furnished house. All bills paid. $250 month, $75 deposit, prefer single. 796-4383. 35-tfc

2 bedroom trailer with large built-on living room and patio, $275 month, call 512-796-3821, Wharton's Dock area. 41-2tp

FOR RENT — 1 bedroom furnished apartment, no children or pets, deposit required. 796-3850. 41-tfc

FOR RENT — 2 bedroom home near downtown, ideal for business, call collect 1-342-8448 or 1-735-4901. 41-1tc

FOR RENT — Two horse stalls, run, tack and feed room. One mile from city limits, electricity, and water furnished. $100 per month. 796-4248. 41-1tc

Nice 2 br home with shaded patio, on water front at Wharton's Dock, $300 mo. deposit and references required, 796-4915. 40-2tp

FOR RENT — Small 1 bedroom furnished house. All bills paid. $250 month, $75 deposit, prefer single. 796-4383. 35-tfc

2 bedroom trailer with large built-on living room and patio, $275 month, call 512-796-3821, Wharton's Dock area. 41-2tp

FOR RENT — 1 bedroom furnished apartment, no children or pets, deposit required. 796-3850. 41-tfc

FOR RENT — 2 bedroom home near downtown, ideal for business, call collect 1-342-8448 or 1-735-4901. 41-1tc

FOR RENT — Two horse stalls, run, tack and feed room. One mile from city limits, electricity, and water furnished. $100 per month. 796-4248. 41-1tc

HOUSE FOR RENT

2 bedroom, 1 bath completely remodeled, central air and heat, refrigerator, stove, dishwasher, garbage disposal. New carpet and vinyl, large lot, garage and workshop. $325 month, $250 security deposit. Call 796-3748 or 535-4640. 40-tfc

RENT RINSENVAC

The compact carpet cleaning machine that lifts dirt, grime and residues out of carpets, and does the job professional cleaners charg up to a hundred dollars for.



RINSENVAC
Cleans Carpets
Cleaner Keeps Them Cleaner Longer.

Rent for **$3.95** for 4 hours.
Monday thru Friday

True Value
Hardware - Lumber - Gifts
805 Main St., Bandera, Tx.

FOR RENT!

Mobile home space, corner lot on paved street, ideal location in Bandera Estates. Electricity, city water, septic tank all in. 796-3943. 41-tfc

55 A LAW WE CAN LIVE WITH

FOR RENT

2 bedroom home on 5 acres in Castle Lake, $375 plus deposit.

2 bedroom trailer house completely furnished $350 plus deposit.

3 bedroom home located in Bandera. Easy walking distance to just about everything. $425 plus $150 deposit.
NO LEASES REQUIRED

796-3877 Evenings — 796-4677 Days 41-1tc

classifieds

796-3718
deadline Wednesday at noon

$3 min. (charge) $2.25 min. (cash)
25 words min., 6¢ per word thereafter

lost & found

LOST — River Bluff Ranch, Pipe Creek area, 4 year old male, yellow Lab, wearing blue collar, answers to Dusty reward $50. 535-4988. 40-2tc

LOST dog, 60 lb. Golden Retriever, female, tags said Broadway Animal Hospital, San Antonio. Reward. 535-4234. Answers to Mona. 40-2tp

LOST — Golden Retriever, Mona, 60 lbs. Broadway Animal Hosp. tags. P.O. Box 246, 535-4234, would the lady who called last week please call back. $50 Reward. 41-1tp

wanted

Seasonal or yearly deer lease for two experienced and safe senior citizens. Call collect 512-673-0609 or 670-0880. 38-4tc

Help wanted, experienced person to work in cabinet and plastic laminate shop. Hearn Products, 796-4696. 40-tfc

WANTED!

Accurate Typist
For part-time work Tuesdays and Wednesdays and some other times. Call 796-3718 for appointment. 41-1tnc

Helpers wanted Dixie Dude Ranch to help with housekeeping, and office work, cowboy to assist Kevin. Phone Mrs. Billie Crowell for appt. 796-4481. 41-1tp

HELP WANTED — Video Junction. 796-8405. 41-1tc

WANTED — Concrete work of all kinds. Sidewalks, patios, drives, room additions, patio covers, guttering, sheet rock, painting, roofing, and tractor work. Call 796-4308. 41-1tp

Pest Control technician wanted and sales person. Experience helpful. Neat, clean and dependable. Career orientated. Hill Country Pest Control. 796-3063. 41-2tc

WANTED — Cedar to cut with post in it. Call 755-4310. 40-2tp

Bookkeeping, tax forms, payroll, financial statement and income statements, 30 years experience, 905 Main in H&R Block office. Margoret Paradee, 796-3616 or 796-4937. 38-tfc

Weekend kitchen and housekeeping help needed. 796-3639. 38-tfc

Help wanted — Experienced cook for evening and breakfast shift. Good pay and benefits. Also, weekend dishwashing help. Apply Wrangler Steakhouse. 796-8852. 41-1tp

AIRLINES NOW HIRING. Reservationists, stewardesses and ground crew positions available. Call 1-619-569-0241 for details. 24 hrs. 41-3tp

Part-time help needed, LVNs, home health aides, live-in aides in Kerrville, call 1-896-7100 or come by 507 Quinlan. 41-2tc

WANTED — Housekeepers, 8:30 to 3:30, apply at 796-8431 after 4 p.m. 41-1tc

WANTED — A.B.D. 525 mimeo machine cover. Please call 796-3912. 41-1tc

Federal, State, & Civil Jobs now available in your area. Call 1-619-569-8304 for info. 24 hrs. 40-3tp

Hostess/Registrar

Thousand Trails, Inc., a dynamic leader in outdoor recreation is seeking two qualified candidates to perform administrative functions in support of our sales office.

Hostess Position Requires:
*Positive Attitude
*Excellent Communication Skills
*Clerical/Administrative Experience
*Dependability

Fantastic opportunity for person seeking a career dedicated to growth and responsibility. Immediate opening. Excellent benefits. Call Dolly Rayfield or Jo Harrell at 751-2444 or 695-8734.
Thousand Trails, Inc./Equal Opportunity Employer

Wanted

LVN for 3-11 and 11-7 shifts at Purple Hills Nursing Home. Please contact Mary Bispham, RN, Director of Nurses at 796-3767. 38-tfc

misc.

Seasonal deer hunting lease. Call 512-589-2270, also R.V. hookups. 41-4tp

Carpentry, cabinets, fireplaces, additions, remodeling, painting, wall papering, plumbing repairs, masonry, electrical, insured. Jack D. Pearson, 796-3127. 41-tfc

Complete housecleaning service, call 796-3821, 796-3157. 41-2tc

Now booking for 1985 deer season. If you have land to lease, I have responsible parties waiting to book. References furnished on request. Call Buddy Thompson, 796-4702, Bandera. 40-tfc

CLOUSNITZER RANCH is posted against hunting & all types of trespassing. Violators will be prosecuted. All previous permissions are revoked. 11-1-85

Buy, loan or trade on guns, tools, gold, silver or anything of value. Paying top dollar. Hill Country Coin & Pawn, 1464 Junction Hwy., Kerrville, Tx. 895-1888. 9-tfc

Free adorable puppies, 12 weeks old, make good pets. 535-4440. 39-tfc

QUALITY CLEANING SERVICE:

Residential & Commercial.
Daily
Weekly
Monthly
FREE ESTIMATES.
Call Karen Lowe
535-4542 41-2tc

Satellite Systems

Sales & Service
Tape Rentals
Video Junction
802 Main St.
Bandera, Tx. 78003
796-8405

STATISTICAL CLERK

Duty Station: New Braunfels. **From May 6 through September 27, 1985.**
Responsible for inspection and maintenance of participant folders. High School or equivalent; thorough knowledge of office practices and procedures; considerable knowledge of office machines; ability to type 30 wpm; use calculator and 10 key adding machine. Salary: $4,620 for Contract Period.

ACCOUNTING CLERK

Duty Station: New Braunfels. **From May 6 through September 27, 1985.**
Responsible for receiving and maintaining accurate time and attendance reports for participants payroll. High School or equivalent; thorough knowledge of office practices and procedures; type 30 wpm; use calculator and ten key adding machine; must have knowledge of data entry. Salary: $5,460 for Contract Period.

CERTIFIED TEACHERS

Duty Stations: Jourdanton, Hondo, Pearsall, Guadalupe, Karnes, and Wilson. **From June 12, 1985 through June 28, 1985; and from July 8, 1985 through July 19, 1985.** Instructs youth in academic subjects, such as mathematics, English, reading skills, and sciences. TEA certified. Salary: $1,800 for 4-½ weeks at 40 hours/week.

CERTIFIED TEACHER/COORDINATOR

Duty Station: New Braunfels. **From June 3, 1985 through June 28, 1985 and from July 8, 1985 through July 26, 1985.**
Will develop, coordinate and disseminate education program concerning Pre-Employment Skills Training in one to four competency areas: Career Decision Making; Life/Work Management; Job Getting Skills; and Work Maturity. Salary: $2,880 for 6 weeks at 40 hours/week. TEA certified.

INTAKE SPECIALISTS

Duty Stations: Kerrville, New Braunfels, Seguin, Kenedy, Floresville, Jourdanton, Pearsall and Hondo (Hondo: part-time 24 hours). **From May 1 through August 21, 1985.**
Will interview applicants seeking Summer Youth Employment Services. High School or equivalent. Some work experience related to interviewing general public and performance of clerical duties preferred. Knowledge of labor market desirable. Salary: Full time $3,360, Part time $2,016.

If interested, send resume to: AACOG, Personnel Office, 118 Broadway, Suite #400, San Antonio, Texas 78205.

All of the above positions require own transportation. Must have liability insurance. When submitting resume, indicate position applying for and duty station. If applying for more than one position, please send sufficient resumes. Applications must be received by April 19, 1985. Equal Opportunity Employer. 40-2tc

Medina Barber Shop

is now open for business.
Hair cuts $3
512-589-2234 39-4tc

POODLES & PALS

9 a.m. to 5 p.m.
For appointment call 796-4357



Also Boarding Kennels
Indoor — Outdoor Runs
Call 796-3450

Bandera Chapter No. 643 OES

Meetings 2nd Tuesday at 8 p.m. Bandera Masonic Lodge Hall.
Mary Worley, W.M.
Bill Hathaway, W.P. 18-tfc



CAR INSURANCE

Joe McMullan sells the best coverage for the lowest cost! CALL:
Joe McMullan Insurance 796-3726 30-tfc

For Complimentary Facial or Re-order, Call:
Ila Mae Byars
Your MARY KAY Representative.
Bandera 796-4126
Immediate Delivery! 18-tfc

ALTERATIONS REPAIRS

Bring your sewing problems to me! Too long, too short, broken zipper, whatever! Reasonable prices. Years experience.
Wanda Bunch
1103 Cedar St,
796-8352
M & W Sales
Next to Ken's TV/Washpot 40-tfc

Bandera Lodge No. 1123

A.F. & A.M. meets the 2nd and 4th Monday nights of each month at 8:00 p.m. All members are urged to attend. Visiting Brethren Welcome!
John Provance, W.M.
Irvin Stevens, Sec. 36-tfc

Own Your Own Satellite T.V. System.

Sales, Service & Installation. Financing Available. Call for more information: Carl Hubble at 796-3149. 40-2tp

Gammon LeStourgeon & Son Masonry

Brick—Rock—Block
Quality Work — 25 Yrs. Experience
Residential-Commercial-Fireplaces
FREE ESTIMATES

Gammon — Craig
Evening — Medina — Daytime
589-2413 — Texas — 589-2687 37-tfc

Clements ELECTRIC

Licensed & Bonded Electrical Contractor.
*Residential *Ceiling Fans
*Meter Loops
*Remodel Service
J.M. Clements
Bandera, Tx. 78003
512-796-4610 28-tfc

C & K Tree & Pest Control

P.O. Box 1810/Bandera, Tx.
Power Spraying
Licensed & Insured
FREE ESTIMATES
Time to spray ball moss.
796-3815
after 6 p.m. 40-2tp

READY MIX CONCRETE



- Earthmoving
- Sand • Fill • Paving
- Land Clearing
- Gravel



Roger Stevens
796-3714
Box 24 Bandera, Tx. 78003
Office ½ mile out on Ridge Route Rd. 2-tfc

HOUSE LEVELING

*Concrete Slabs, Raised & Leveled
*Cedar Posts & Pier Beams
*All Work Guaranteed
FREE ESTIMATES
Home Repairs/No Job To Large Or Small
Call 796-8330 or Call Collect: 512-828-8456
AAA FOUNDATION 38-6tp

Complete Water Well Service.

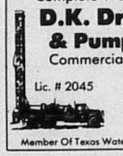

D.K. Drilling Co. & Pump Service

Commercial & Residential
Lic. # 2045
796-3563
Bandera, Texas
Dale Keith, Sr., Owner
Member Of Texas Water Well Drillers Association. 40-tfc

KING-DERGARTEN

404 Third Street
Kindergarten 9 a.m.-noon.
Licensed Day Care
7:30 a.m.-5:30 p.m.
Monday through Friday
Mrs. Melvin King — 796-4175 2-tfc

HEINEN TRUCKING 535-4614

After 6 p.m.
Delivering 15 Yds.
TOP SOIL
ROAD BASE
(STATE APPROVED)
SEWER ROCK
SLAB FILL 29-2tp-tfc

Tractor Work Garden Plowing Post Hole Digging Shredding All new equipment. 512-589-2234 39-4tc

- Complete Foundation
- Sidewalks
- Pebble Rock Finish
- Patios
- Concrete Finish
- Curb & Gutter

LEYVA CONSTRUCTION
Gonzalo Leyva — 512-796-4985
P.O. Box 284 — Bandera, Texas 78003 6-52tp

Custom Chiseling... Discing... Planting...

HOUSTON EVANS
796-4248

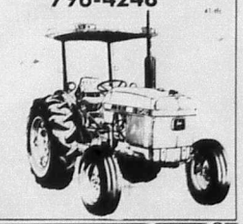

John Cardenas STONE MASON

- Fireplaces
- Sidewalks
- Patios
- Etc.

Just in time for outdoor living, specializing in building stone fireplaces (indoor and outdoor), patios, stone entries, sidewalks, planters, seating areas, retainer walls, mailbox and light columns. Have experience in stone work in exclusive areas. References of work can be seen locally. Will use your ideas or select exclusive designs available. Built to suit you. Guaranteed work. Free estimates. Call John Cardenas today to beautify your home with stone.
(512) 796-4801
After 6 p.m. — Bandera, Tx. 41-2tp

Yard Work

Lawns mowed, yards raked, fertilize yards, make flower beds, plant flowers. Remove or haul in dirt. Haul off nonuseable items. Call anytime day or night, 796-4308. 41-1tp

C & K TREE & PEST CONTROL

P.O. Box 1810/Bandera, Texas 78003
POWER SPRAYING
Licensed & Insured — FREE Estimates
Time To Spray Ballmoss.
796-3815
After 6:00 P.M. 38-tfc

ROOFING

Specialist in all types of roofing.
28 Years Experience
*Composition *Tile *Hot Asphalt *Wood
REPAIRS — RE-ROOFING
Serving the Hill Country for 12 years.
FREE ESTIMATES 796-4472
—Clark Woods— 18-tfc

Jay Edwards' JBJ CONSTRUCTION, INC.

*New Construction
*Remodeling/Repairs
Residential/Commercial/Farm
FREE Custom Plans Estimates
Office 535-4555 — Home 535-4100 10-tfc

*Bridges *Culverts *Driveways *Cattle Guards *Patios *Rip Rap *Sidewalks

Jimbo's

Concrete Work
—FREE ESTIMATES—
Jimmy Rambin — Rt. 1, Box 36 D
(512) 589-2288 — Medina, Tx. 78055 11-4tc

classifieds

796-3718

deadline Wednesday at noon

$3 min. (charge) $2.25 min. (cash)
25 words min., 6¢ per word thereafter

PUMP AND WATER WELL SERVICE
TURNER—WILLIAMS
Complete Service
Ray Turner
Paul Williams George Hohon
Bandera 796-4734 Texas

PLUMBING
Johnny Adamietz
• Trenching • Repairs
• Service Installation
796-4368
or 1-634-7517 (Home)
Still serving Bandera County.

Pipe Creek Water Well Co.
License #2450
796-4846
796-4818
Drilling & Service
Randy Roberts
Reagan Peterson
39 tfc

J & L SMALL ENGINE REPAIR SERVICE
SMALL GAS ENGINES
LAWN MOWERS — WEED-EATERS
TILLERS — CHAIN SAWS
OPEN MON.-FRI.
SAT. TILL NOON
1202 Hackberry
796-3830
34 tfc

—Water Well Drilling—
Armadigger Drilling Company
796-4734
Most Wells Drilled In One Day!
Bandera, Texas
License #'s 2060, 2265

Eagle Electric Works Co.
Licensed & Insured
*Residential & Commercial *Fans & Meter Loops
*Remodel & New Construction
"Serving the greater Bandera Coop Area."
Quality work done to National Electric Code standards.
535-4926
Michael Cloud
39 4tp

GEORGE Cement Finishers
*Foundations
*Driveways
*Sidewalks
*Patios
PHONE 796-4768 Bandera, Tx.
GEORGE FERNANDEZ
36 tfc

Roofing—Remodeling
Cabinets • New Homes
Additions • Walks & Drives
FREE ESTIMATES
J.M. Heidelberg
751-3442
Lakehills, Tx.
31 tfc

JOHN TEICH CONSTRUCTION
796-4908 or 796-4166
ROAD WORK
*Blading
*Driveways
*Parking Lots
*Subdivisions
DOZING
*Roads
*Excavating
*Dam Building
*Land Clearing
40 4tp

Escalante
Concrete Construction
•Concrete Foundation Slabs
•Walks •Drives •Etc.
Ask for Cass. **796-8450**
40 4tp

TOWERS
ELECTRIC
535-4636
Serving the Bandera area.
*Meter Loops
Residential *Commercial
*AC Repair & Service
*Plumbing Repair
Pipe Creek, Tx. 78063
78 tfc

KEN'S T.V.
Sales & Service
TV — Stereo — VCR — Video Rentals
Satellite Antennas — Appliances
Authorized Service Center
Zenith - RCA - Quasar.
Antenna Installations & Repair.
PICKUP & DELIVERY SERVICE.
We repair most major brands.
1105 Cedar St. Bandera, Tx. 796-4567
33 tfc

PAWVLIK ELECTRIC
*New Construction
*Remodel
FREE ESTIMATES
Kenneth Pawvlik
PHONE 796-4905
28 tfc

55
A LAW WE CAN LIVE WITH

All Kinds Free Estimates
JOHN HUTCHESON
FENCE BUILDING
Rt. 4, Box 14A 512-796-3679
Bandera, Tx. 78003 Day or Night
28 tfc

CONTRACTOR'S FLOOR COVERING, INC.
•Carpet •Tile •Vinyl •Parquet
Hours: Mon.-Fri. 8-5
796-3797 or 796-3798
1207 Cottonwood
Bandera, Texas 78003
Come and see our Show Room!
40 tfc

Texas State Pest Control
Roaches, Termites, Fleas & Ticks.
796-3137 or 796-3815
after 6 p.m.
ALL WORK GUARANTEED!
40 2tp

Make the Connection

Installation & Service
Sandidge Electric
Meter Loops — Electric Wiring
Ceiling Fans — Light Fixtures
George W. (Buddy) Sandidge
(512) 796-4756
P.O. Box 894 Bandera, Tx. 78003

New Location!
JACK FRAZIER ELECTRIC Co.
FREE ESTIMATES.
Commercial, Industrial, Residential Wiring
"Covering the Entire Hill Country"
Hours: Mon.-Fri. 8-5
796-3429 **681-6370**
1207 Cottonwod St. **6008 Grissom Rd.**
Bandera, Tx. 78003 **S.A. Tx. 78238**
40 tfc

Medina Lake Shrine Club
Will meet at the American Legion home in Lakehills, the 4th Friday of every month, this month being Friday, Apr. 26 at 7 p.m.

MOBIL DIESEL SERVICES
Truck & Tractor Repairs
We Service All Industrial & Farm Equipment
Hydraulic Repair & Engine Rebuilding
We Specialize in Field Service
office home
796-4858 Wesley Stevens 562-3475

Dominick's
Painting
&
Paper Hanging
Interior & Exterior
512-535-4910
Dominick
Verciglio
38 4tc

Build with
LeSTOURGEON MASONRY
For beauty and lasting durability.
•Brick •Rock •Block
Commercial & Residential
Fireplaces Our Specialty
All Types Of Masonry Work
CECIL LeSTOURGEON
Office (512) 796-3049 Home (512) 796-3658
Route 2 Box A-8 Bandera, Tx. 78003
11 tfc

B & G Services
*Septic Tanks Installed
*Light Dozer Work
*Lot Leveling *Dirt Hauling
"FREE ESTIMATES"
796-8467
33 mtfnc

General Handy Men.
We specialize in everything. Mowing lawns, haulinghay, washing windows/cars & waxing, plowing fields, laying grass, fertilize, cleanhouses, haulPVC pipe, haul wood & cut fire wood, build fences (We supply the labor, you supply the material.) Call after 5 p.m. 535-4314, if no answer call 796-4410.
40 tfc

D'SPAIN SALES & SERVICE, INC.
804 Eleventh St.
Bandera, Texas 78003
Appliances (see our display)
General Electric
Frigidaire
Kitchenaide
Maytag
Jenn-Aire
Electrical Contracting
Air Conditioning
Trane
Carrier
Water Well Service
Jacuzzi Pumps
MacClean Rust Filters
Pressure Tanks
PHONES: Office 796-3697
Wiley 796-8250, Ray 796-3455

BONDED 15 YRS. EXPERIENCE
QUEEN'S JANITORIAL SERVICES
Get the BEST for less.
RESIDENTIAL—COMMERCIAL—FREE ESTIMATES
Karen 796-3667 If no answer
Bandera, Tx. call 796-3913
24 tfc

BOARDING • HORSE TRAINING • HAULING
ROSA LEE MATTSON 512-796-3948
SKY MATTSON Bandera, Texas
31 tfc

HEVENOR LUMBER COMPANY
Lumber
Plywood
Cement
Fencing
Negley Paints
Insulation
Treated posts & lumber
Much more....
1300 N. Main — Bandera
796-3709
Delivery available.
7:30 - 5:00 Mon.-Fri.
8:00 - noon Sat.
36 tfc

R & M Construction Company
Roadwork
Hauling
Excavating
Top Soil
Road Base
Fill Dirt
Jim Russell 796-4757
Dirt Dams
Land Clearing
Tommy Miller 535-4016
Box 68 - Bandera, Texas 78003
PLEASE CALL AFTER 6 P.M.

Fabricators Unlimited
to Job Too Large—Or Small
Complete Portable Rig
Edwin Browning
Rt. 1, Box 385
Bandera, Texas 78003
Days 512-796-4819
Nights 512-796-4776
31 tfc

Cards of thanks

Thank you
•It is so heartwarming to have the support of friends during a time of need. Guillain Barre' Symdrome requires enormous inner drive, and your calls, cards and prayers are the instrument of recovery. Our most sincere gratitude.
Chet and Gloria Blank
41-1tc

Thank you
Thanks for the many beautiful flowers, cards, letters and phone calls during my illness. Your prayers and concern are deeply appreciated. Much love to each of you.
Mrs. John T. Martin
(Alma Mae)
41-1tp

Thank you
I take this opportunity to say a big "Thank you" to all who sent cards, letters, flowers, gifts and visits, also the many prayers said for me while I was in the hospital.
A Thank you to all who brought food, and helped, Mona, Michelle and Bobby D. at home. This will never be forgotten. Thank you.
Johnie A. Newcomer
41-1tp

Thank you
We are very grateful for the kindness and concern given to us at the time of Tom's death. The very nice lunch, the food brought to our homes, the flowers, cards, and expressions of sympathy are very much appreciated.
The family of Tom Finney
41-1tc

Thank you
I would like to thank all of the citizens of Bandera who voted for me in the City Council elections. I will keep attending the meetings and ask questions. I am hoping you will also go to the council meetings and let your voice be heard.
Euna Mae Wagner
41-1tc

-Public notices

NOTICE
THE FIRST NATIONAL BANK OF BANDERA will sell at PUBLIC SALE to the highest bidder, or bidders, for cash, at said Bank in Bandera, Texas, between 10:00 o'clock a.m. and 11:00 o'clock a.m. on the 30th day of April, 1985, the following described personal properties:
ONE (1) 1969 Renken 17' Fiberglass Boat; ONE (1) 1968 Johnson, 55 HP motor; ONE (1) 1969 Johnson 55 HP, motor and ONE (1) Homemade Boat Trailer.
The above may be viewed prior to the sale date and sealed bids may be submitted to be opened on the date. The Bank reserves the right to refuse any or all bids. The Bank may also accept additional bids by PUBLIC OUTCRY at the above time and date.
For further information, contact THE FIRST NATIONAL BANK OF BANDERA, Bandera, Texas 796-3711.
41-2tc

NOTICE
THE FIRST NATIONAL BANK OF BANDERA will sell at PUBLIC SALE to the highest bidder, or bidders, for cash, at said Bank in Bandera, Texas, between 10:00 o'clock a.m. and 11:00 o'clock a.m. on the 30th day of April, 1985, the following described personal properties:
1977 Cadillac
The above may be viewed prior to the sale date and sealed bids may be submitted to be opened on the date. The Bank reserves the right to refuse any or all bids. The Bank may also accept additional bids by PUBLIC OUTCRY at the above time and date.
For further information, contact THE FIRST NATIONAL BANK OF BANDERA, Bandera, Texas 796-3711.
41-2tc

Public notice
Bandera County will receive applications for garbage transfer station compactor operator. Employee will have to pass physical. The station will operate twice weekly, one of which days will be Saturday.
The position will average 20 hours a week.
Preference will be given to Senior Citizens, due to a possible salary grant from STEP. For further information contact the County Judge's Office.
40-2tc

Public notice
Bandera County will accept bids for liability insurance coverage. This policy would contain at least a One Million Dollar per person coverage and would cover the Bandera County Law Enforcement Personnel, Commissioners, and County Prosecuting Attorney. Bids must be in by April 23rd at 2:30 p.m. Inquiry may be addressed to the County Judge's Office.

NOTICE TO ALL PERSONS HAVING CLAIMS AGAINST THE ESTATE OF DOLORES MAE BAKER, DECEASED
Notice is hereby given that original Letters Testamentary for the Estate of DOLORES MAE BAKER were issued on April 11, 1985, in Cause No. 1974, pending in the County Court of Bandera County, Texas, to: JOSEPH G. BAKER.
The residence of such Executor is Bandera County, Texas. The post office address is: Rt. 1, Box 213, Bandera, Texas 78003.
All persons having claims against this Estate which is currently being administered are required to present them within the time and in the manner prescribed by law.
DATED the 11th day of April, 1985.
LAW OFFICES OF DARDEN & WEHMEYER
By: SAM L. DARDEN
Attorney for the Estate
41-1tc

NOTICE TO CREDITORS
Notice is hereby given that original Letters Testamentary for the Estate of JESSE ALLEN EVERETT, Deceased, were issued on April 4, 1985, in Docket No. 1970, pending in the County Court of Bandera County, Texas, to: ESTHER RUTH EVERETT.
The residence of the Executrix is in Bandera County, Texas, the post office address is:
Estate of Jesse A. Everett
Esther Ruth Everett, Executrix
P.O. Box 26
Bandera, Texas 78003
All persons having claims against this Estate which is currently being administered are required to present them within the time and in the manner prescribed by law.
DATED the 12th day of April, 1985.
Leonard E. Davis, P.C.
By Leonard E. Davis
Attorney for the Estate
41-1tc

SHERIFF'S NOTICE OF SALE
THE STATE OF TEXAS
COUNTY OF BANDERA
WHEREAS by virtue of Writ of Execution issued out of the 216th Judicial District Court of Bandera County, Texas on the 18th day of September, 1984, in Cause No. 3382, where Hugh B. Lesesne was Plaintiff, and Pete Kyle, Jr. was Defendant, on a judgment rendered in said Court against Defendant and in favor of the said Plaintiff, for the sum of $900, with interest thereon at the rate of 10.79 percent per year from April 6, 1983, and all costs of suit; I did on the 9th day of April, A.D. 1985 at 3 o'clock p.m. levy upon the following described lot and parcel of land situated in Bandera County, Texas, as the property of Pete Kyle, Jr., to-wit:
A 0.3668 acre of land known as Tract 5, out of a 4.449 acre tract located in Lake Medina Highlands Subdivision, Bandera County, Texas, and as more particularly described in Original Survey 234, Abstract No. 1765, recorded in Volume 204, Pages 280-283, Deed Records, Bandera County, Texas, and on the 7th day of May, A.D., 1985, being the first Tuesday of said month, beginning at 10 a.m. on said day, at the courthouse door of said County, I will offer for sale and sell at public auction, for cash to the highest bidder, all right, title and interest of Pete Kyle, Jr. in and to said above described property.
Guy V. Pickett
Sheriff of Bandera County
Bandera, Texas 78003
By Ken Mingo, Deputy
41-2tc

BUSINESSES MUST RENDER INCOME-PRODUCING PERSONAL PROPERTY FOR LOCAL TAXATION
Larry Reagan, chief appraiser for Bandera County Appraisal District, reminds district residents that property renditions must be in the appraisal office before May 1.
A rendition lists taxable property, on a special form available at the appraisal office. Anyone who on January 1 owns or manages taxable personal property used to produce income must render that property for taxation. Examples of personal property which must be rendered are business inventories; office furniture and fixtures and business vehicles.
Property owners must file renditions with the chief appraiser of the county appraisal district in which the property is located.
41-2tc

Taxpayers' information pamphlet available from appraisal office
Larry Reagan, chief appraiser for the Bandera County Appraisal District, offers district residents a tip to help them save on their property taxes.
According to Reagan, a pamphlet available from the district office explains how the property tax system operates in Texas and highlights possible tax savings for property owners.
The State Property Tax Board in Austin publishes "Taxpayers' Rights, Remedies, Responsibilities" under provisions of the Texas Property Tax Code, Reagan said. He noted that the information in 'Remedies' applies to property taxes collected by all types of local government — counties, cities, school districts and special districts such as hospitals and municipal utility districts.
Homeowners may qualify for a variety of property tax exemptions offered by taxing units on residence homesteads, Reagan said. In Texas, a residence homestead is essentially the house and yard used as the owner's principal residence. The taxpayers pamphlet explains the exemptions and tells how to qualify and apply for them.
For example, all homeowners in a school district are eligible for a $5,000 general residence homestead exemption. Also, certain disabled taxpayers and those aged 65 or over may qualify for an additional $10,000 exemption from the value of their homesteads.
A taxpayer who was 65 or older on January 1 of this year is also entitled to a tax freeze, or ceiling, on the tax bill from the school district on his house and yard," Reagan added. This ceiling is based on the taxes assessed when a taxpayer receives the over-65 school homestead exemption for the first time. The ceiling remains the same as long as the elderly taxpayer owns the homestead, or unless he makes an improvement like a swimming pool or an addition to the house.
The chief appraiser pointed out, though, that only those who became 65 during 1984 and those who have never had the exemption and freeze must apply for 1985.
Homeowners may also be eligible for a $3,000 general homestead exemption from the county if the county levies a tax for farm-to-market roads and/or flood control.
The taxpayers' pamphlet also describes other exemptions which are available in this district, upon application, to disabled veterans and to other disabled citizens or those aged 65 and older.
Another type of tax relief explained in the pamphlet is the special productivity valuation available to landowners. If the owner and the land qualify, agricultural "1-d" and open-space "1-d-1" acreage may be taxed on its value based on what the land produces rather than on what it would sell for in the open market. This applies only to land used primarily for farming or ranching.
Owners of land taxed last year on its productivity value under 1-d-1 open-space provisions must reapply before May 1, 1985, in order to receive productivity valuation, otherwise their land will be valued at what it would sell for in the open market and will be taxed on its market value.
More complete information on special land valuation, tax renditions and exemptions is available from appraisal district personnel as well as in the pamphlet," Reagan said.
He said that the "Remedies" pamphlet also contains information about the appraisal review board (ARB) which examines appraisal records and hears appeals to be sure property values in the district are equal and uniform. This section of the pamphlet outlines the steps for making an appeal to the ARB and ways to prepare and present the protest.
We urge our residents to read the pamphlet and make any applications they need to get all the tax relief to which they are entitled," the chief appraiser said. "Remember, applications must be filed with the appraisal office before May 1.
Please come by the Appraisal Office and pick up your copy of 'Remedies,' or any application forms you may need or call for additional information. We are now located in the Courthouse Downtown and our phone number is 796-3731, but before May 1 we are moving our office to the Old Courthouse, where the ASCS office was and our new phone number will be 796-3039," Chief Appraiser Reagan added.
41-2tc

1985 Tax TIPS!

PUBLIC SERVICE ANNOUNCEMENTS FROM THE STATE PROPERTY TAX BOARD

1 ARE YOU A TEXAS HOMEOWNER WHO WOULD LIKE TO SAVE ON YOUR PROPERTY TAXES? A FREE PAMPHLET FROM THE STATE PROPERTY TAX BOARD PROVIDES SOME TIPS. ASK FOR YOUR COPY AT YOUR COUNTY APPRAISAL DISTRICT OFFICE.

2 TAXPAYERS MUST RENDER PERSONAL PROPERTY USED TO PRODUCE INCOME, AND MAY WISH TO RENDER OTHER PROPERTY TO PROTECT THEIR RIGHTS. CONTACT YOUR LOCAL APPRAISAL DISTRICT BEFORE MAY 1st FOR DETAILS.

3 A PAMPHLET BY THE STATE PROPERTY TAX BOARD EXPLAINS PROPERTY TAXATION IN TEXAS AND OUTLINES YOUR RIGHTS AND REMEDIES AS A TAXPAYER. PICK UP YOUR FREE COPY AT YOUR COUNTY APPRAISAL DISTRICT OFFICE.

4 ARE YOU 65 OR OVER? ... OR DISABLED? IF SO, YOU MAY QUALIFY FOR ADDITIONAL PROPERTY TAX EXEMPTIONS ON YOUR HOME. CONTACT YOUR COUNTY APPRAISAL DISTRICT FOR DETAILS.

5 A REMINDER FOR TEXAS FARMERS AND RANCHERS ... PRODUCTIVITY VALUATION CAN LOWER THE 1985 PROPERTY TAXES ON YOUR AGRICULTURAL LAND. TO SEE IF YOU QUALIFY, CONTACT YOUR COUNTY APPRAISAL DISTRICT BEFORE MAY 1st.

6 YOU MUST RENDER YOUR INCOME-PRODUCING PERSONAL PROPERTY FOR LOCAL TAXATION ... BY LISTING THE PROPERTY ON A RENDITION FORM. CONTACT YOUR APPRAISAL DISTRICT BEFORE MAY 1st FOR DETAILS.

7 TEXAS VETERANS WITH A SERVICE-CONNECTED DISABILITY, OR THEIR SURVIVORS, MAY QUALIFY FOR PROPERTY TAX RELIEF. IF THEY FILE AN EXEMPTION APPLICATION BEFORE MAY 1st. CONTACT YOUR COUNTY APPRAISAL DISTRICT FOR DETAILS.

STATEMENT OF NONDISCRIMINATION
Bandera Electric Cooperative, Inc. has filed with the Federal Government a Compliance Assurance in which it assures the Rural Electrification Administration that it will comply fully with all requirements of Title VI of the Civil Rights Act of 1964 and the Rules and Regulations of the Department of Agriculture issued thereunder, to the end that no person in the United States shall, on the grounds of race, color, religion, sex, marital status or national origin, be excluded from participation in, be denied the benefits of, or be otherwise subject to discrimination in the conduct of its program and the operation of its facilities. Under this Assurance, this organization is committed not to discriminate against any person on the grounds of race, color, religion, sex, marital status or national origin in its policies and practices relating to applications for service or any other policies and practices relating to treatment of beneficiaries and participants including rates, conditions and extension of service, use of any of its facilities, attendance at and participation in any meeting of beneficiaries and participants or the exercies of any rights of such beaneficiaries and participants in the conduct of the operations of this organization.
Any person who believes himself, or any specific class of individuals, to be subjected by the organization to discrimination prohibited by Title VI of the Act and the Rules and Regulations issued thereunder may, be himself or a representative, file with the Secretary of Agriculture, Washington, D.C. 20250, or the Rural Electrification Administration, Washington, D.C. 20250, or this organization, or all, a written complaint. Such complaint must be filed not later than 180 days after the alleged discrimination, or by such later date to which the Secretary of Agriculture or the Rural Electrification Administration extends the time for filing. Identity of complainants will be kept confidential except to the extent necessary to carry out the purposes of the rules and Regulations.
41-1tc

FRONTIER TIMES MUSEUM ODDITY
TWO-HEADED GOAT!
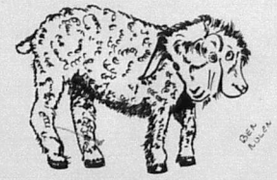
TWO-HEADED GOAT BORN IN 1930 ON THE HENDERSON RANCH, EWARDS COUNTY. DONATED BY TED HILLMAN.
SEE IT FOR YOURSELF!
FRONTIER TIMES MUSEUM, BANDERA
TUE.- SAT. 10-12 1-4:30
SUN. 1-4:30

Polly's Peak Road Storage
Office Space Available.
Storage Units Available.
Call Mike Smith at 796-4291
41 4tc

Your Year to Register
If you're a young man born on or after January 1, 1960 you are required to register with Selective Service within a month of your 18th birthday.
The registration process takes less than five minutes at the post office. You just fill out a simple form asking only for your name, date of birth, address, telephone number and Social Security number.
Registration helps keep our country prepared with a pool of names to draw from in case of a national emergency ... without interfering with people's lives. When you think about it ... that's not a lot to ask for a country as great as ours.
Registration
It's quick. It's easy. And it's the Law.
Selective Service System

KENNY DALE
AND Borderline.
Saturday, April 20th 9-1
NEW Mixed Drinks $1.50
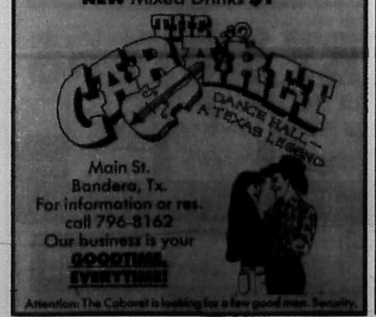

Main St.
Bandera, Tx.
For information or res. call 796-8162
Our business is your GOODTIME, EVERYTIME!
Attention: The Cabaret is looking for a few good men. Security.

Grand Re-Opening
"Trails End Restaurant & Soda Fountain"
6 Days A Week 11:00 A.M.-9 P.M.
Closed Monday Daily Luncheon Specials!
—Salad Bar—
Fresh homemade desserts & tortillas.
Char-broiled hamburgers & steak with fixins.
Friday Night Special!
"Catfish — All You Can Eat"
(Salad Bar Included) **$5.95**
Hwy. 16/Main St.
Medina, Tx.
589-2630

895-3488 HARPER RD AT IH 10
Long Branch
Wed. April 17 LAST ROAD TO TEXAS
Fri. April 19 LAST ROAD TO TEXAS
SATURDAY, APRIL 20TH
RONNIE Mc DOWELL
With Bubba Cox & The Easy Going Band
$6.00 Cover Charge
Wed. April 24 LAST ROAD TO TEXAS
Fri. April 26 LEROY PARNELL & KERRY PRYOR
Sat. April 27 THE NASHVILLE SOUNDS FEATURING MARTY HAGGARD
ATTITUDE ADJUSTMENT PERIOD
WED. 8-10
FRI. & SAT., 8-9

Purple Hills

Mada Wedgworth

The Rev. Harvey W. Hulse of the First Baptist Church used for his text Sunday, Philippians 1:21, "Christ, Our Life." A special song, "My Lord is near me all the time," was sung by John and Bobbie White and Janell Kalka. It was good to have Ruth Mansfield back playing the piano for us, after an absence of several months. John White was the song leader.

Those signing the guest book were Hoyt and Laverne Hamrick, John and Bobbie White, Rev. Harvey Hulse, Janell Kalka, Ruth Mansfield, Gloria Carlson and Harold Jenkins.

We welcome Frances Culley to our family. We hope she will enjoy her stay with us. Fran had several visitors last week. Sorry we didn't get your names.

Pam, Shane and Erin Keese visited their great aunt Donna Mayfield.

We sure enjoyed Noah's Ark Preschool and Kindergarten from the Grace Lutheran Church when they came last week to sing and visit. We always look forward to their visit each month.

Myrtle Heinen's brother-in-law Chester Heinen and his wife Veda of Comfort visited her Tuesday afternoon.

Lura Walters enjoyed a nice visit from her daughter Ava Parker.

We're sorry to report Dimple Medford passed away early Wednesday morning. We will miss her. Our sympathy to all her loved ones.

Martin Smith from the Church of Christ had Bible reading for 13 residents Wednesday morning. He read and discussed the Book of Esther. Special guests were Shirley Phillips and her son Kelly.

We welcome Evelyn Hosetter to our family. We hope she will enjoy her stay with us.

Hill Country Chapel came Wednesday afternoon for their monthly visit. We missed Darlene Marks who was in the hospital with her brand new baby son. Brian Albert Marks, weighing 8 pounds and 6 ounces arrived on April 8. Brian Albert is being welcomed by his father Albert Marks and an older brother. Those signing our guest book were Candy Wheeler and Kaysha, Jana Harris, Judy John, Kevin and Kaci and Margie Shantz and Justin.

Hoyt and Laverne Hamrick visited friends Wednesday afternoon and took Jack Holloway to services at the Church of Christ that evening.

Mr. and Mrs. Robert H. Williams and Grace Kitzman visited Alice Mellis.

Mrs. Lou Stokes and Sandee Vannatter and son Jordan visited Maude Stokes.

Si and Louise Turner visited Willie Leibold.

Harry Clark of San Antonio visited Jack Holloway, Brack Hoggett and other friends one day last week.

Mr. and Mrs. Gilbert Moore visited his mother Gertrude Moore.

Joe Baker visited Mr. and Mrs. Floyd Billingsley and other friends.

Olen and Lura Lee Hughes visited her mother Ethel Putt.

Ann Neal from Bandera Falls visited Gertrude Werner.

Jack McKandles visited friends last Friday.

Milton Leibold of Medina Lake visited his brother Willie Leibold and Edith Edwards.

Claire Thaman of Kerrville came by to visit her mother Agnes Fortinberry.

Edith Edwards enjoyed a visit from her daughter-in-law, Mrs. J.B. Edwards of Pipe Creek and Della Mae Cox.

Ola Belle Allsup of Medina visited Louie Allsup.

Ernest Rainey enjoyed a visit from his wife, Mrs. Rainey and son Paul.

Raymond and Aggie Batto came by to see his aunt Ruth Batto and friends Sunday.

Ruth Scott of San Antonio visited her sister and husband Mr. and Mrs. Floyd Billingsley. Marie Thompson of Camp Bandina also came by to visit the Billingsleys.

Brack Hoggett spent Sunday at home in Center Point with his family.

We had some beautiful flowers brought in Monday morning. We would like to thank some one for them, but you forgot to sign our book.

Hoyt and Laverne Hamrick visited friends and took Jack Holloway to services at the Church of Christ Sunday.

Nancy Crist, Debra Moody and Reba Williams of San Antonio visited their grandmother Myrtle Heinen.

Ervin Heyen visited his mother Hulda Heyen. Hulda's other visitors were Mary Emma Mathis and Fannie Jean Butch.

Retha Anderwald visited her grandmother Hazel Anderwald.

Thanks to Hill Country Chapel of Pipe Creek for the nice donations and to Margie Shantz and Justin and Kaysha Wheeler for bringing them to us.

Thanks to Amy Reagan and Sherry Powers we have a quilt in the frame and we are trying to learn to quilt again, some of us for the first time.

Thanks also goes to Mr. and Mrs. Ashley Catlin of Mobile, Ala., for the U.S. flag they gave the nursing home. Mr. and Mrs. Catlin are the parents of Larry Catlin, son-in-law of Mr. and Mrs. Speedy Hicks.

DANCE
TO THE music of
Adolph Hofner
and The Texas Legends.
SATURDAY, April 20th/8 p.m.
AMERICAN LEGION HALL
BANDERA, TEXAS
Reservations can be taken at
796-8810.
41.1tc

Video Junction
804 Main St. Bandera, Tx.
796-8405
—Satellite Systems—
Sales - Service - Installation
Quality Systems
At A Competitive Price.
Video Tape & VCR Rental.
Membership available, no deposit required on rentals.
New Arrivals Coming Soon

Terminator	Oh God, You Devil
Super Girl	Dune
Under The Volcano	Cotton Club
Country	Karate Kid
Irreconcilable Differences	Teachers



A Thought For The Week
By John M. Grimes

A tradition is defined as an unwritten belief, law or custom. Generally a tradition is an expression or means of implementing a principle or belief but as time passes frequently the principle is forgotten and being the creatures of habit that we are, we continue a tradition because others before us did it that way. But, if tradition has replaced or smothered principle, it is time for change...There is a story told about a young bride and groom preparing their first Ham dinner. In preparing it the young wife asked her husband to "cut the end off the ham." When asked "why?" she said, "Mother always did it that way." Mother was called and asked why she always did this. Her answer was, "Because Grandma always did it that way." Grandma was then called and asked why. Her answer was, "Because the pot was not big enough."

As we see in this illustration, oft times a practice is continued and the reason forgotten. Grandma followed a principle, others just followed Grandma. Granted, it is not wrong to follow. Traditions are not in themselves wrong. But if our actions are not based on principle, if we follow blindly, if we do not seek after knowledge, we can come to a place of confusion or defeat...

Grimes Funeral Chapel NSM
1207 Mulberry St. Bandera, Tx. Tele. 512-796-3922

AT HILL COUNTRY MOTORS...
THE CAR THAT'S THRILLING AMERICA
CHEVY CELEBRITY
ON SALE NOW!

Factory Fresh And Beautiful!
Seeing the new Chevrolet Celebrity isn't enough. You've got to drive it. It's the only way you'll ever know what a remarkable car it is. Nothing we write here can really do the Celebrity justice. Come in and be convinced...DRIVE IT YOURSELF! We'll work out the best deal possible. Bring your present car and get TOP TRADE IN ALLOWANCES!

CELEBRITY EUROSPORT
4 DOOR SEDAN
ASK FOR NO. 976...a black beauty with special sports package. Gas charged suspension. 2.8 liter V-6. Cruise control. Air conditioning. Power windows and door locks. Automatic with overdrive. Tilt wheel. AM/FM stereo. Aluminum wheels. And much more!
$13,323*

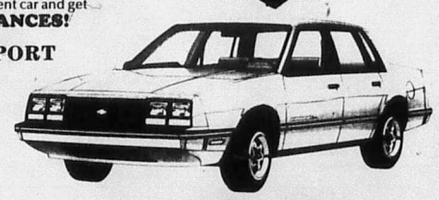

CELEBRITY 4-DR. SEDAN
ASK FOR NO. 250...Beautiful in cream beige finish. Economical 2.5 liter 4-cylinder engine. Air conditioning. Automatic transmission. Cruise control. Tilt wheel. AM/FM stereo radio. Tinted glass. Sport mirrors. Exterior molding package. And much more!
$11,018*



And Just In Time For Summer Fun...
ASK FOR NO. 586...Wait 'til the family sees this light brown metallic masterpiece with over 75.1 cubic feet of cargo area. 2.8 liter V-6. Air conditioning. Automatic with overdrive. Power liftgate release and door locks. Tilt wheel. AM/FM stereo. Cruise control. Roof carrier. And much more! (Illustrated: Celebrity Estate Wagon, not above wagon No. 586.)
$12,507*

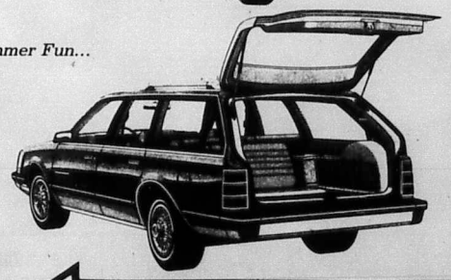



THIS WEEK'S BEST BUY! '84 CELEBRITY 4-DOOR Low mileage demo. 2.8 V-6. A.T. Air. Cruise. Tilt wheel. AM/FM stereo. ONLY $9,888
*Taxes, Title, and License Not Included.
HILL COUNTRY MOTORS
CHEVROLET | CHEVY TRUCKS | PONTIAC | Oldsmobile | Cadillac | BUICK
EVERYTHING GM MAKES HWY. 16 at I-10 257-6121
Mr. Goodwrench
GM QUALITY SERVICE PARTS GM

Medina

Tootie Mayfield 589-2491
Ellen Walker 589-2697

Revival planned at First Baptist

A revival will be held at the First Baptist Church in Medina April 21 through 26. The Rev. William S. Moseley, pastor said evangelist Steve Porter of Houston and Singer Dale Durham of Kerrville will play a big part in the program.

Revival time will be 7 p.m. Monday through Friday. Moseley said regular hours will be observed on Sunday. Tuesday and Thursday mornings there will be a special prayer breakfast from 6 to 7 a.m. The nursery will be open and everyone is welcome, said the local pastor.

OES entertains

Medina Chapter #988 Order of the Eastern Star entertained the Masons and their families with an ice cream social Thursday night.

Juanita Baker, worthy matron, welcomed everyone and R.L. Whitehead Jr. gave the invocation.

Sherill Johnson entertained on the guitar and singing assisted by Juanita Baker, Larry Kirk and Lillian Whitehead.

Happy birthday was sung by the group to Mrs. Lowe and Allie Allsup for their April birthdays.

Good fellowship and lots of ice cream and cake were enjoyed by 42 members and guests.

Visitors

Darla Keese who goes to college in San Marcos and friend Eldon Shewmalor of Austin were here over the weekend, visiting her parents and brother, L.G., Bobbie and Chris and others. They attended church Sunday at Eldon's church.

Easter Sunday visitors at the home of Roger and Haytee Mae Knibbe, were daughter and family Norman, Sarah, Mike and Jeff Tondre of San Antonio. They also celebrated Sarah's birthday.

Visitors later in the week at Roger's and Haytee Mae's were Roger's sister and children, Jane, Olive and Rhea Farris all of Uvalde.

Trip

Linden and Stella Wheeler returned Saturday night from a business-pleasure trip to Chicago and Kansas City. While in Kansas City, they were joined by son Troyce, his wife Jo and children, Andrea and Ryan of Council Bluffs, Iowa.

They all got together with the other son and family, Larry, Lois, Sean and Karri who lives in Lee's Summit, Mo. Upon their return home, learned of the illness of brother-in-law, Rayborn Calloway, so they went to Austin Sunday to visit him in the hospital there.

Birthday party

Just let Carl Voss throw a big birthday party for his wife Frieda, and the thunder, lightning and rain begins to come. Seems like storms like coming to her parties too, but it didn't dampen the spirits of anyone Saturday night in Kerrville. Carl cooked some of the best barbecued brisket, but everything was delicious.

Even the music was outstanding, which was furnished by Sherill Johnson, Murry LeStourgeon and Randy McNaughton, with Wilton Crider singing some of his songs. Even Carl got into the act one time! There were around 34 well wishers there to help Frieda celebrate, some from Bandera, Medina, and Kerrville.

Sick report

Dorothy LeStourgeon spent a few days in the Methodist Hospital last week undergoing some follow-up tests on her heart and seems like the report turned out pretty good. Maybe Dorothy can get back to working with her flowers now.

Rayborn Calloway, former Medina resident, now of Dripping Springs, underwent some tests last week in Austin and is now there taking treatments. Everyone's wishing Rayborn the best for a quick recovery.

It was reported that Edith Flach is doing real well after having 5 bypasses done on her Monday. She is in the Methodist Hospital in San Antonio.

Jessie Sides is reported to be coming home this week, after a week in the hospital in Kerrville.

We understand that Pearle Greebon is home from the hospital after having surgery and is doing well.

Moved

Richard and Connie Cantwell and son Chance formerly of Center Point, have moved to Tarpley, where Rick and has taken a position on the Indian Spring Ranch. Dorothy LeStourgeon spent the weekend with them.

Community pitches in to put on UIL contest

Community pride and good, old fashioned "pitchin'-in" is credited for making the District 31-A UIL High School Academic Contest, held at Medina High School on March 30, a huge success.

According to Medina High School principal, Fay Carpenter, who managed the contest, 18 contest events yielded about 110 contestants from ten high schools.

When faced with the task of scheduling 55 judges, contest directors, timekeepers and doorkeepers, Mrs. Carpenter was compelled to go beyond the school's staff to fill the needs.

The response by teachers, parents, staff from the Medina Children's Home, and community members from the surrounding area was awesome.

"So many, so willing, so good to see sharing (of time)...it's neat to live in a community such as this," remarked Mrs. Carpenter.

It serves as a reminder that a lot of effort can be gratifying.



Jack Huie

Jack Monroe Huie, FFA president and student council advisor, 4-H President, vice-president and county council delegate, class secretary sophomore year, class vice president, junior year.

All these describe the son of Jerry and Ann Huie of Medina.

Jack graduates from Medina with the distinguished honors of FFA Lone Star Farmer, 4-H Gold Star recipient, All-around Cowboy at Bandera's Youth Rodeo in 1983 and 1984 and finally Homecoming King his senior year.

Jack has also been active in the Beta Club as well as the First Baptist Church.

In athletics Jack excelled in football as an all-district first team offensive guard and in basketball as a member of the district co-champions his junior year.

His senior year Jack also became a district qualifier in basketball. In his spare time Jack plays golf.

After graduation Jack plans to attend Tarleton State University in Stephenville.



Paige Pifer

Paige Michele Pifer graduates from Medina this year as an all-round athlete.

The granddaughter of Mr. and Mrs. Wilford Karlik. Paige has participated in track, tennis and basketball all three years she has been at Medina High. Golf and volleyball also claimed her interest during high school.

For two years Paige has also been a football sweetheart nominee as well as a Homecoming court member this year reigning as queen.

Paige has been active in FHA, Beta Club, student council and cheerleading. This year she was president of FHA club, Secretary of Beta Club and student council as well as head cheerleader for the Medina Bobcats.

Paige plans to attend Jurrant County Junior College in the fall and later transfer to The University of Texas at Arlington.



Richard Payne

Richard Dwight Payne, son of Mr. and Mrs. Robert W. Payne Jr., has been active in basketball and track throughout high school and has been on the co-champion and regional qualifying basketball teams. This year Richard made all-district second team in basketball.

Richard has been involved in Young Life, Spanish Club and Student Council. This year Richard was vice president of the senior class as well as prince of the Homecoming Court, a title he also held his junior year.

After graduation Richard plans to major in business administration.

Medina menu

Monday: Chicken pattie, potatoes, green beans, fruit, rolls and milk.
Tuesday: Lasagna, corn, carrots, fruit, rolls and milk.
Wednesday: Steak fingers, mashed potatoes with gravy, mixed vegetables, fruit, rolls and milk.
Thursday: Enchiladas, beans, slaw, fruit, cornbread and milk.
Friday: Burgers, lettuce and tomatoes, pickles and onions, French fries, dessert and milk.

BOERNE PEST CONTOL
Pipe Creek, Texas
Branch Manager, Curt Underwood
535-4626
All Pest Control & Termite Services

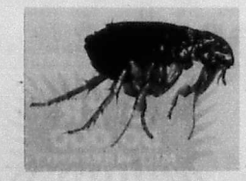

CAT FLEA
Most common during the summer, especially when homes are reoccupied after vacation. Most common hosts are cats, dogs, man and a wide variety of animals.
KNOW YOUR ENEMY!
39.10tc



FIRE INSURANCE
Joe McMullan sells the best coverage for the lowest cost!
CALL:
Joe McMullan Insurance
796-3726
30.4tc

March of Dimes
BIRTH DEFECTS FOUNDATION
SAVES BABIES
HELP FIGHT BIRTH DEFECTS



Lowe's T.V. Sales & Service
802 Main St. Bandera, Tx. 796-4245
Mon.-Fri. 8-7 Sat. 9-5
SERVICE ON ALL BRANDS.
FREE SHOP ESTIMATES.
Microwaves as low as $199.00.
Quasar
Shaping The Future With High Technology Home Products.
37" Big Screen T.V. $1947.00
19" Color T.V. $254.00
25" Color $449.00
VHS Video Recorder $339.00
WE SERVICE WHAT WE SELL!
Prices on televisions are catalog prices. Shop by catalog and save money. Items are deliverable in two days and must be pre-paid.

AUCTION!!
Saturday, April 27th
American Legion Hall/Bandera, Tx.
This is the Annual Fund Raiser for the
Bandera Optimist Club.
All proceeds go to the Youth Program for Bandera County.
New & Used Merchandise/Large & Small.
Starts 12:00 Noon/Refreshments Available.

Donors For The Auction Include:

Air-Con Mechanical Contractors
Annette's
Bandera Bulletin
Bandera Feed & Garden Supply
Bandera Fix-It Shop
The Cabaret
Dixie Dude Ranch
Dowell Enterprises Country Store
Dr. William L. Dubose
Everett's
First State Bank
Flying "A" Ranch
Hair-Ways
Hand Butane Gas Co.
Janett's
Jean & Al Heep
Hevenor Lumber Co.
Raymond Hicks
Hill Country Veterinary Hospital
Koehler Kottages
John R. Langford
Margie's Beauty Shop
Katherine Moores — PICGRAF
Oma's Haus
Precast Concrete Products
Pollock's Pharmacy
Peaceful Valley Ranch
Radio Shack
Rathke Motor Co.
Glendon Roberts
Scorpio Custom Jewelry
Roger Stevens
R & M Construction
Buddy Thompson
Sue's Photo
Dr. & Mrs. Thompson
Twin Elm Guest Ranch
Quality Welding
The Workshop
Al Evans Body Shop
Longhorn Saloon
Wrangler Steakhouse
Bill Castle Realtor
Purple Sage Ranch
River Front Motel
Stein's Of Bandera
Ken's T.V.
Adamson's Exxon
Byrd Water Well Service
Deanie's Bar-B-Q
Loy Ed & Danny Alanis
Silver Dollar Bar
Sands Motel
Hillcrafters Home Furnishings
Keller's Meats & Smokehouse
Buddy's Water Well Service



Christine Fleming is shown signing the paperwork for the full scholarship to Angelo State University. She was selected for her outstanding credits in basketball and volleyball. She is the daughter of Mr. and Mrs. Harry Fleming of Bandera. She is shown with the coaching staff at Bandera and her mother. Standing are Nancy Vogler, Mrs. Fleming, Barbara Mazurek, Shawna Hicks, and Shirley Renkin.

Bulldogs lose to Boerne, SV in district games

Bulldog baseball chances were jolted by grand slam homeruns which played critical roles in Bandera's 9-8 loss at Smithson Valley Friday and again Tuesday in the 8-0 loss at Boerne.

Against SV, the 'Dogs out-hit the Rangers, 10-6, but two homeruns including a grand-slammer by Simons, accounted for six of the Rangers' nine runs.

Simons now has three homeruns in two district games.

Despite the loss, Bandera continued to demonstrate hitting strength and showed some slight improvement in fielding, erring three times to SV's four.

Kevin Parker started on the mound for the Bulldogs and yielded to Mike Cardenas in the fifth frame. Cardenas held the Rangers hitless and runless in two innings of relief duty.

For Bandera, Billy Morris collected three hits, Gene Mathews and Tommy Adams each hit safely twice, and solo raps were claimed by Parker, Randall Kirk and Jeff Speckman.

Playing in Boerne under the lights, the Bulldogs were trailing by just 2-0 in the fourth when Bo Sommers towered a grand slammer over the field fence for the 'Hounds and put the game on ice.

Boerne later added two more runs for its 8-0 whitewash.

Cardenas, pitching the full game for Bandera, struck out 10 and gave up just four hits. The Bulldogs committed three errors against none for the 'Hounds.

Bandera's five hits included singles by Morris, Mathews, Adams, Kirk and Bruce McMeans.

The Bulldogs now stand at 0-3 in district play. Cole will come to Bandera Friday for the next game which is scheduled to begin at 4:15 p.m.

Ex-Banderan is elected

Gene Hutzler, a Bandera native and son of Mr. and Mrs. Otto E. Hutzler of Bandera, has been installed as president of the South Central Funeral Directors Association.

Owner of the Kerrville Funeral Home, Hutzler was elected during the group's semiannual convention in Kerrville on Thursday, April 11. There are some 150 funeral homes affiliated with the SCFDA.

Homecoming slated at Schreiner College

Hundreds of former students and spouses representing seven decades of Schreiner's history are expected to gather in Kerrville this month for Recall '85 Homecoming, according to Bob Schmerbeck, president of the Schreiner Former Students Association.

"Whether an ex-student attended Schreiner for one semester or four years, all former students are invited to homecoming. Last year, we had alumni here from the West Coast to the East Coast. We expect another good turnout for our weekend party," Schmerbeck says.

Reservations are a must. Registration fee is $45 per person and $5 per person for the Sunday, April 21, brunch. Former students from the 1970s pay only $20 per person and exes from the 1980s pay only $10 per person registration fee. Dress is casual or western this year.

Homecoming highlights include an "ice-breaker" reception at 7:30 p.m. April 19 at the Kelly Pavilion with complimentary Mexican food, beer and wine. A special Decade Reunion Luncheon at noon April 20 in the cafeteria will honor the 1952-1961 era of students, although everyone is invited with reservations. Dr. Andrew Edington will be the guest speaker. In the afternoon, the Mountaineers baseball team hosts tough Southwestern University in a doubleheader at the Tivy High field.

The evening of April 21 will feature a big western dance in the grand ballroom of the YO Ranch Hilton with the music of "The Last Road To Texas" band. The dance is from 8 p.m.-midnight. A reception at the YO Hilton precedes the dance at 7-8 p.m. Complimentary hors d'oeuvres and a cash bar will be available all evening.

A worship service and farewell brunch is Sunday, April 21, on campus.

Wolf club reports killing 11 hogs in March

At the Rhea Mansfield Ranch in the Myrtle Creek area north of Bandera 11 hogs were destroyed during the month of March.

Community Wolf Club reporter Bob Mansfield reported a total of 30 feral or Russian hogs were destroyed during February and March. Others reported were four on both the Randy Schott ranch near Lakehills, and by Randy Schaeffer on Dixie Dude ranch southwest of Bandera; three on the Roland Britsch ranch southwest of Bandera, two on the Dewitt Leibold and Harley Odom ranches; and one on the Flying A ranch south of Bandera.

Other predators caught in March were two bobcats, one on the Wayne Moore ranch on Dixie Dude road and the other on the Flying A ranch. Mansfield said there were four coyotes killed also, they were on the Loice Odom ranch, and the Arnold Haegelin ranch south of Bandera.

Scout Pack to meet

Bandera Cub Scout Pack 146 will hold its monthly meeting Tuesday, April 23, instead of Thursday, April 25, because of other Scouting activities.

"All new and old members need to attend because we need to plan for day camp in June and other summer activities," says cubmaster Raymond J. Adamietz.

Horticultural fair to be held April 20

The Kerr County Horticultural Fair will be held April 20 at the River Hills Mall.

Commercial sales from the booths are prohibited.



Glenn Clark and Stacy Hay with some of the fish caught at the Bandera Bass Club's Medina Lake Tournament Sunday, April 14. Clark won first place while Hay and Gerald Robison tied for second.

Poison plant clinic to be held April 27

A poisonous plant identification clinic will be held at the Heep and Southoff ranch on Highway 173 Saturday, April 27, at 3 p.m.

Dr. Larry White, extension range specialist, will present information on identification, common locations and control of poisonous plants, says extension agent Scott Durham.

"Last year's drought seemed to bring the worst out of our rangelands," Durham said. "With very little forage available, livestock began to eat poisonous plants.

"This year is a different story," Durham said, however. "Pastures are lush and forage is plentiful," he explained. "You tend to forget your problems of last year, but good years are also good times to start planning for the bad years that will come in the future."

The site of the meeting is 10½ miles south of Bandera off Highway 173.

Reining horse, bitting clinics to be held

Clinics on bits and bitting and on the reining horse will highlight the annual Horse Short Course at Texas A&M University, May 3-5.

The short course, conducted by the Texas Agricultural Extension Service in cooperation with Texas A&M's Department of Animal Science, will also feature a Central Texas Select Quarter Horse Sale, a meeting of the Texas Reining Horse Association, and National Reining Horse Association Added Money Reinings.

Kindla attends conference

Bandera Elementary School Principal Al Kindla was among the 48 elementary school principals from across the state who recently attended a two-day conference in Wimberley hosted by the Southwest Texas State University.

"SUPER SALE"

3 BIG DAYS

FRIDAY, SATURDAY, SUNDAY

'85 ARIES
AS LOW AS $7995 Your Choice
'85 RELIANTS

1985 D-100
Several To Choose From AS LOW AS $6995

'85 RAM CHARGER
29 To Choose From AS LOW AS $9995

'85 5TH AVENUE
43 To Choose From AS LOW AS $12,995

10% DOWN 60 MONTHS FINANCING

3 BIG DAYS!

5 YR 50,000 MILE WARRANTY

'85 CARAVANS
AS LOW AS $9995
'85 VOYAGERS

'85 OMNI
AS LOW AS $5995 Your Choice
'85 HORIZON

'85 LASER
AS LOW AS $8995 Your Choice
'85 DAYTONA

'85 DIPLOMAT
Several to Choose From
AS LOW AS $9995

8.8% APR UP TO $500 REBATE

*Available on certain models on approved credit to qualified buyers.

BOERNE Business Exit 542 Loop 410 I-10 West
25 min. from S.A.

SPECIAL SALE HOURS:
Fri.-Sat. (9-8) Sunday (10-6)

Chaparral
CHRYSLER-PLYMOUTH-DODGE
823 N. Main Boerne, Tx.

BOERNE 249-9566
SAN ANTONIO 698-3505

SUPER S FOODS
907 NORTH MAIN
BANDERA, TEXAS
OPEN 7 AM - 12 PM 7 DAYS A WEEK

Super Savings On Glassware
Set of 4 Only
Facets in Crystal Styled by Libbey
99¢ With Filled Card

Super Savings On Steak...
It's Barbecue Time!

USDA Heavy Beef
Sirloin Steak
$1.98 lb.

California Creamy Ripe
Hass No. 70 Size
Avocados
5 For $1.00

Ranch Style
Beans
3 15 oz. cans For $1.00

Del Monte
Catsup
32oz. Jar 89¢

• Regular • Diet • Slice
• Mountain Dew • Pepsi Free
• Regular • Diet • Light
Pepsi
$1.39 6 pack 12 oz. cans
2liter N.R. $1.09

Arrow hardwood charcoal briquets
Arrow Charcoal
10 Lb. Bag $1.49

BAKERY • BAKERY • BAKERY • BAKERY
Pineapple Filled Stollen $1.79
10" Angel Food Cake $1.99
Butter Top White Bread 2 for $1
Apple Turnovers 2 for $1
• DELI • DELI • DELI • DELI • DELI
Breakfast Specials
Pancakes and Sausage $1.29
With 2 Strips Bacon and Small Orange Juice
Scrambled Eggs $1.89
Lunch Specials
With Rice
Enchilada Plate $1.79
With Cole Slaw and Roll
2 Pcs. Fried Chicken $1.99
TO GO!
White Longhorn Cheese lb. $3.49
Citterio Genoa Salami lb. $4.49

Prices Effective April 18-24, 1985
We Reserve the Right to Limit Quantities.
WE WELCOME FOOD STAMP SHOPPERS
We Cash Authorized. Payroll Checks.
We Sell American Express Money Orders.

SUPER S FOODS

Don't Miss Out On...

Arrow Charcoal $1.49 10 lb. bag

Pride Light Charcoal Starter 99¢ 32 oz.

USDA Heavy Beef **Top Round Steak** $2.29 lb.

Hills Bros. Coffee $2.29 1-lb. can

Grandma's Rich 'N Chewy **Chocolate Chip Cookies** $1.49 10½ oz. 14 oz. pkg. $1.89

USDA Heavy Beef **Boneless Rump Roast** $1.98 lb.

Aurora Assorted **Bath Tissue** $1.15 4 roll pkg.

Franco-American with Little Meatballs or with Sliced Franks **Spaghetti Os or Ravioli Os** 14¾ oz. 79¢

Kraft American **Singles** 12 oz. pkg. $1.79

Light Crust Tortilla Mix 4 lbs. 97¢

Light Crust Tortilla Mix 10 lbs. $2.49

Welch's **Grape Juice** 64 oz. $2.49

Decker Sliced **Bacon** 12 oz. pkg. $1.29

Try Heinz Instant Baby Food 17 Varieties
- No wasted jars of leftover baby food
- You can't buy a more nutritious baby food

Makes at least 2 to 4 servings!

Mail-In Certificate **Save $1.50** We think you'll agree Heinz Instant Baby Food is a better way to feed your baby... 2 for $1.00

Market Cut **Longhorn Cheese**	lb. $2.29
USDA Heavy Beef **Round Steak**	lb. $1.98
Beef Boneless **Pike's Peak Roast**	lb. $1.98
Fresh **Beef Finger Ribs**	lb. 79¢
Butter Ball **Turkeys**	lb. 89¢
Sliced **Beef Liver**	lb. 79¢
Beef **Tripas**	lb. 59¢
Beef **Sweet Breads**	lb. $1.29
Blanco Menudo **Beef Tripe**	lb. 49¢
Hill Country **Drinking Water**	1 gal. 59¢

Hills Bros.

High Yield	13 oz.	$2.19
Decaffeinated	13 oz.	$3.29
Instant	4 oz.	$2.49
Decaffeinated	4 oz.	$2.99
Sugar Free	Assorted 6 oz.	$2.69

Spring Savings

25¢ Off Label **Mr. Clean**		28 oz.		$1.85
25¢ Off Label **Top Job**		28 oz.		$1.89
20¢ Off Label **Spic & Span**		16 oz.		79¢
30¢ Off Label **Pine Spic & Span**		15 oz.		85¢
8¢ Off Label **Comet**		21 oz.		59¢

FROZEN

Stouffer's **Lasagna** 21 oz. $2.59

Fried Chicken, Turkey or Salisbury Steak **Banquet Extra Helpings**	ea.	$1.99
Turkey or Salisbury **Banquet Family Entrees**	2 lb.	$2.29
Beef, Chicken Dumplings or Veal **Family Entrees**	2 lb.	$2.99
Apple, Peach or Cherry **Banquet Fruit Pies**	20 oz.	$1.29

Frozen Citrus Beverage **Five Alive** 12 oz. 89¢

Citrus Hill **Frozen Orange Juice** 12 oz. $1.29

Ore-Ida Regular, With Onions or With Bacon **Tater Tots** 2 lbs. $1.49

12 Oz. Frozen Sunny Delight **Citrus Punch** 75¢

Bakery

RAINBO

Light, White and Wheat **Roman Meal**	ea.	95¢
Patty Cake **Berry Cups**	4 ct.	59¢
Chocolate Cups & Rainbo Twin **Snack Cakes**	3 for	99¢

Bakery

Butter Krust

Old Fashion Buttermilk Bread	1 lb.	69¢
Assorted **Layer Cakes**	ea.	$1.69

Honey Buns, Dunkers, Bar Cakes, Mound, Apple Jacks, Banana Flips Cinnamon Strudel

Butter Krust Snacks 3 for 99¢

Our Steak Sale

SUPER S FOODS

USDA Heavy Beef **T-Bone Steak** $2.49 lb.

Showboat **Pork & Beans** 3 for $1 15 oz. cans

Brawny Assorted **Paper Towels** 59¢ jumbo roll

USDA Heavy Beef Prime **Rib Roast** $1.98 lb.

Rib Eye Steak $4.69 lb.

Martha Whites **All Purpose Flour** 5 lbs. 89¢

Hard Wheat or All Purpose **Flour** 25 lbs. $4.99

25¢ Off Label Regular or Unscented **Tide Detergent** Giant Size $1.99

Roegelein **Bologna, Salami or Spiced Lunch Meat** 1-lb. pkg. $1.59

Airwick

Regular **Carpet Fresh**	14 oz.	$1.99
Scent II **Carpet Fresh**	9 oz.	$1.49
Assorted **Stick Ups**	2's	$1.09
Pan Handlers **Scouring Pads**	ea.	55¢

Dawn Whole and Sliced Fresh **Mushrooms** 2.5 oz. 55¢

PILGRIM'S PRIDE **Fryer Leg Quarters** Lb. 69¢

Betty Crocker **Brownie Supreme**	23.5 oz.	$1.59
Mrs. Dash **Seasoning**	2.5 oz.	$1.59
Malt O Meal **Sugar Puffs**	18 oz.	$1.49
Rold Gold All types **Pretzels**	reg. $1.09	99¢
Ivory 25¢ Off Label **Dish Liquid**	22 oz.	$1.25
Normal, Dry, or Oily **Camay Bath Soap**	bath size	69¢

Bama

Smooth or Crunchy **Peanut Butter**	18 oz.	$1.59
Peach Preserves	16 oz.	$1.09
Strawberry Preserves	16 oz.	$1.29
Cremora **Coffee Creamer**	16 oz.	$1.89

Fresh **Pigs Feet**	lb.	49¢
3 to 5 lbs. Medium Pork **Spare Ribs**	lb.	$1.49
Hormel Super Select **Boston Butt Pork Roast**	lb.	$1.09
Turkey **Drumsticks**	lb.	49¢
Roegelein Sliced **Smoked Picnics**	lb.	99¢
Oscar Mayer **Cooked Ham**	6-oz. pkg.	$1.79
Decker **Chicken Fried Patties**	lb.	$1.69
Pilgrim's Pride **Fryer Breast**	lb.	$1.39
Pilgrim's Pride **Thighs or Drumsticks**	lb.	98¢
Decker **Sliced Bacon**	12 oz. pkg.	$1.29

Super Buys

Waldorf Assorted **Bath Tissue**	4 roll pkg.	$1.09
Cereal **Cherrios**	15 oz.	$1.99
Total **Cereal**	12 oz.	$1.79
Tang Orange **Drink Mix**	26.4 oz.	$2.69
Scott Assorted **Napkins**	300 ct.	$1.65
Pride of Illinois Whole Kernel or Cream Style **Corn**	2 303 cans for	$1
Pride of Illinois Cut **Green Beans**	2 16 oz. for	$1
Patio Assorted **Frozen Dinners**	ea.	$1.39
Mazola 30¢ off Label **Corn Oil**	48 oz.	$2.89
Coronet Assorted **Bath Tissue**	8 roll pkg.	$1.99

DAIRY

Citrus Hill Chilled **Orange Juice** 64 oz. $1.99

Leadway Homestyle or Buttermilk **Biscuits** 5 8 Oz. Tubes $1.00

Kraft **Parkay Margarine** 1-lb qtrs. 59¢

Oak Farms **Luxury Ice Cream** ½ gal. $2.29

Farm Field **Assorted Dips** 8 oz. 69¢

Oak Farms **Cottage Cheese** 12 oz. 99¢

SUPER S FOODS



Washington Ex-Fancy Red or Golden Delicious
Apples
49¢ LB.



Creamy Ripe
Class #70 Size
Avocados
5 for $1

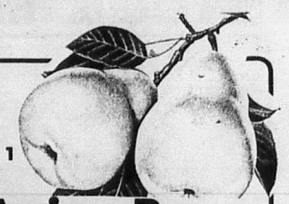

US No. 1 Sweet
D'Anjou Pears
6 FOR $1



Artichokes
CALIFORNIA LARGE
Fresh & Tasty!
3 FOR $1.00

Lemons
CALIFORNIA LARGE
7 FOR $1.00
Juicy!



Cabbage
US No. 1 GREEN
LB. 25¢
Fresh!

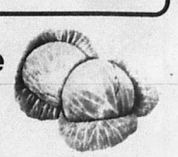



Crispy & Green!
Celery
CALIFORNIA PASCAL
stalk
39¢

White Onions
US No. 1 TEXAS MEDIUM
4 LBS. $1.00



Broccoli
CALIFORNIA FRESH
LB. 59¢
Tender & Green



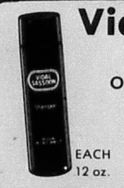

Vidal Sassoon
Shampoo or Conditoner
EACH 12 oz.
$2.09



Jergen's
Aloe & Lanolin Lotion
12 oz. btl.
$2.09

Colgate Pump Toothpaste
$1.29
4.9 oz. Regular or Gel



Schick Ultrex
5 ct.
$2.09



Schick Super II
5 ct.
$2.09

Colgate Plus Toothbrushes
ADULT **$1.09** | CHILD **99¢**



Efferdent
Denture Cleanser
60 ct. Tablets
$2.29

Flicker Razor ..... 5 ct. **$1.79**
Tums ..... Assorted 75 ct. **$1.39**
Dimetane Tablets ..... 12 ct. **$1.99**

Lady's Choice Solid
2 oz.
$1.99





Agree
Shampoo or Conditioner
7 oz. Asst.
$1.59



Pepto Bismol
4 oz. Btl.
$1.29

Pert Shampoo
6 oz.
$1.49 All Varieties





Beach-Combers
Mens, Womens, Childrens
$1.99 pair

Ladies Fashion Beach Shoes ..... pr. **$4.99**
Infants Stray Back Casual Shoes ..... pr. **$2.49**
Men's "Foot Bed" Casual Shoes ..... pr. **$3.99**

Paper-Mate
Sharpwriter Pencils
3 Pack **88¢**
Papermate Accupoint Pens **88¢**



G.E. 3-Way Light Bulbs
$1.99 Each
30-100 Watt
50-150 Watt

Polly Spring
Silk Flowers
Assorted Reg. 79¢ Value
2 For 79¢



DURACELL® Battery Sale
Cor D cell, 9 volt
Pkg. **$1.79**
AA Size 2 Pack **$1.39**

G.E. Soft White Light Bulbs
60-75-100 Watt 4 Pack
$2.89



Ready for new job.

Ted Dockery brings 27 years experience to superintendent's office.

Please see Page 4A.

Senior center to open.

Activities scheduled all week long at Silver Sage Corral.

Please see Page 1B.

The Bandera Bulletin

Covering the Cowboy Capital and Lake Medina.

25 cents

VOLUME 40, NUMBER 42 | BANDERA, BANDERA COUNTY, TEXAS | THURSDAY, APRIL 25, 1985 | (USPS 040-980)

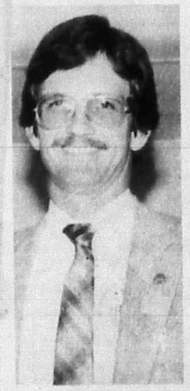

Ken Finley



Jack Frazier with awards.

Council to appoint zoning commission

By Nick Johnson
Editor

Ross Bailey suggested asking residents interested in serving to contact any member of the council.

Bandera City Council will apparently appoint a five-member planning and zoning commission on May 13 and will subsequently name citizens to task forces to aid the council in the areas of public works, safety, administration, planning, and business and recreational development.

While no formal vote was taken during a work session Monday, the consensus of council members appeared to be for appointing a planning and zoning commission immediately to consider requests for zoning changes.

Such a commission is required by an existing city ordinance, but it has never been appointed.

The ordinance calls for the appointment of five resident citizens who are qualified voters of the city to be appointed for three-year terms. The mayor and one council member, designated by the council, serve as ex-officio members without a vote.

The city ordinance requires the commission to make and recommend for adoption a master plan for the future development of the city. It also requires the commission to prepare a comprehensive plan and a zoning ordinance.

It must also hold regular meetings that are open to the public and public hearings on its recommendations.

Council member Ross Bailey suggested asking residents of the city interested in serving on the commission to contact any of the council members who will each be compiling a list of persons they want to serve on the commission.

Mayor Bob Cowan Monday distributed to council members a document he called "a mind map," which was a schematic drawing that he said reflects his view of the city's planning function.

It included the planning and zoning commission, as required by existing ordinance, and also six task forces, which he said would be charged with drawing up recommendations for consideration by the council.

Members of the task forces would not have to be residents of the city, the mayor pointed out, but could include persons who own businesses in the city, those who live in the city's area of extraterritorial jurisdiction such as Indian Waters, or other interested persons.

While the details of the task forces have not been fully formulated, they would probably each be headed by a council member and include five persons each.

According to Mayor Cowan's mind map, the Public Works Task Force would consider the city's water system and other utilities, the city's relationships with providers of electricity, natural gas, garbage service and cable television, and the streets and city equipment.

The Safety Task Force would be concerned with the city's inspection department; health officer; building, plumbing, electric and fire codes; and police, traffic, animal control, and volunteer fire department matters.

The Business and Recreation Task Force would be concerned with business development and regulation, the city parks and the Medina River, and the city's interest in a possible community center, youth center or other recreational facilities.

The Planning Task Force would be concerned with annexation procedures, zoning and planning ordinances, development of a comprehensive plan, and the regulation of manufactured or mobile homes.

An Administration Task Force would be concerned with the city's budget, the operation of the municipal building, and the activities of employees such as city secretary, treasurer, attorney and auditor.

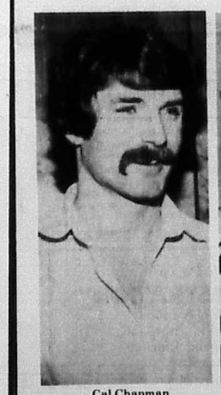

Cal Chapman



Sue Brittain



Ken Young

Chamber honors Frazier, elects Finley president

Within an hour's time Friday, former chamber president, Jack Frazier was paid high honors, recognized for outstanding citizenship, roasted by family and friends, and left with no skeletons unturned in his closet.

The occasion was the annual Bandera County Chamber of Commerce Awards Banquet at the Cabaret Dance Hall Friday evening.

Frazier, who completed his second term as president, was selected by fellow members for the chamber's highest award, the Cowboy Capital Award, and also won the Director's Award, bestowed by the chamber directors.

The President's Award, given by the chamber president, was presented to Peace Justice Tom Grant.

Directors selected Gracie Hicks for a special award, which her son, Don Hicks accepted for her. She was out of town, but told her son when he spoke to her by phone earlier Friday evening to tell Bandera that she acknowledged the award "with a tear in my eye, a song in my heart. I'm so thankful to be one of you (a Banderan.)" She and her entire family has done much to put Bandera on tourist maps all over the world with the reputation they have built at their international dude ranch, The Mayan.

New first vice president Cal Chapman, owner of the Cabaret Dance Hall, announced Ken Finley of First National Bank would be the new president of the chamber, Sue Brittain of San Antonio Savings Association would be second vice president, and Ken Young of First State Bank will serve as treasurer.

From the bandstand, Chapman introduced directors, Frank Anderwald, Don Hicks, Ken Felton, Cecil LeStourgeon, Margaret Paradee, Larry James, Sue Martin DeLesdernier, Mayor Bob Cowan, Peggy Ashmore and Terry Negley.

A buffet style dinner of bacon wrapped steak filets with baked potatoes and vegetables preceded the award ceremonies.

Over 100 members, civic and social leaders, and guests listened in disbelief as Judge Grant led a "roast" with Frazier's family members and friends participating.

Auctioneer Joe Walters, with his usual professionalism, turned a few items donated for an auction into a nice bundle of cash to fatten the chamber's purse. With the mike in his hand, folks just couldn't resist joining in the fun with their hands in the air.

Along with the chamber awards, Frazier was presented with a plaque by David Schantz from the Hill Country Chapel for his outstanding contributions to the church in Pipe Creek. Other clergy presented included Monsignor Ralph Smith of St. Stanislaus Catholic Church.

Like true Banderans; Frazier and his wife Pat made a quick change into western jeans and led everyone in dancing to the

(See CHAMBER, Page 4A.)

Draft of new EMS rules eyed by commissioners

A draft of new rules and regulations to govern the Bandera County Emergency Medical Service returns the power to suspend technicians to the commissioner's court and establishes a procedure for grievances to be taken to commissioners.

Drafted by County Judge Tommy Curbo, the new rules reflect little change from current regulations. Commissioners had delegated much of their authority over EMS matters to the county judge.

He inflamed many technicians and citizens when he suspended six technicians without specific charges and then refused to grant them a public hearing.

The ensuring controversy has resulted in an effort by commissioners to write and formally approve a new set of by-laws. The first meeting in the process that will eventually produce the new rules was held Tuesday.

Commissioner Danny Alanis, who has been at loggerheads with Judge Curbo over the judge's administration of the service, said most of the current controversy concerns suspensions and the handling of grievances, fund raising and the handling of memorial donations, and the maintenance of EMS vehicles.

Curbo's draft rules retains the EMS's four-chapter organization with representatives elected by chapter members to coordinate personnel matters, training, supply and equipment maintenance.

It places responsibility for maintenance on the chapter representatives who have the power to authorize "fairly minor" repairs and to refer major repairs to commissioners. It also charges all technicians with helping on the general care of vehicles and to report problems to representatives.

Alanis suggested that the rules require commissioners to personally review maintenance procedures on a periodic basis.

Curbo's rules did not specifically address the topics of fund raising, handling of money, or the policy on the use of memorial funds. He said Tuesday, however, they would permit and he would not oppose the organization in each chapter area of "auxiliaries" that could raise and spend funds

(See EMS, Page 4A.)

Loeffler considering race for governor against White



U.S. Rep. Tom Loeffler confirmed to the Bulletin this week that he is seriously considering giving up his congressional seat to run for governor against Democrat Gov. Mark White.

"I am giving that race very serious consideration and will make a final decision in the near future," he said in a statement given the Bulletin by telephone this week.

The Hunt Republican is serving his fourth term in the U.S. House of Representatives and has risen to be the GOP's third-ranking member, the chief deputy whip.

He was reportedly considered by President Reagan to be secretary of energy, but he said he preferred to keep his House seat.

He said he has recently been contacted by numerous persons urging him to make the race against Gov. White. Republicans have also been urging Democrat Kent Hance of Lubbock to switch parties and run against White.

Bandera County
potpourri
By Nick Johnson

It's time to clean up, fix up and paint up

GROJ Week in Bandera is May 4-10.

No, it's not a salute to the places Aggies keep their automobiles, says Mayor Bob Cowan, an avid Longhorn.

It's a time set aside by the city to encourage residents to clean up Bandera, fix up Bandera, and paint up Bandera.

GROJ stands for Get Rid of Junk, hizzoner assures us, and Garbage Gobbler officials say their company will pick up and haul off anything you put on the curb, except old autos and mothers-in-law.

"A little of our effort goes for survival," says the mayor, quoting something esoteric he reads. "Most of it in some complex ways goes to satisfy or stimulate our fantasies toward feeling good."

He's talking here about good food, fast cars, and whatever we do for fun.

"Yet we spend less effort making where we live beautiful and good feeling than we do traveling to other places to get away from our bad ones," the mayor quotes.

"We could travel less and give more to making where you are a paradise.

"GROJ Week is your chance to Get Rid Of Junk," hizzoner was telling me.

I didn't know he had ever been inside my house, but he managed to describe its decor accurately: "Ruined refrigerators, washers, jars, cans, tree limbs, old tires, pieces of rusted equipment—it all can go."

He hopes to stimulate residents to fix up and paint up their property also during GROJ Week in Bandera in a collective effort to get our river city in shape for company that will be coming for Funtier Days and all through the summer.

"I'd like to see the pride expressed that I know Bandera has," the mayor was saying. "Yards can be trimmed and it's an ideal time to paint."

A special effort will be made by city employees to clean public areas, the mayor says. "And volunteers who wish to work on some public area will be accomodated," he said. Give him a call and he'll give you a job to do.

"It might be nice gesture for neighbors to volunteer to help those residents who are handicapped or who are otherwise unable to clean their own property," he said.

Actually GROJ Week is a dress rehearsal for what Mayor Cowan hopes will be a massive public effort next year, well-coordinated and involving as much of the community as possible.

He'd like the city to lead the way for all of Bandera County so that next spring, just in time for the Sesquicentennial, the entire county can be spruced up.

Hey, we'll get involved. How about you?

-Opinion-

Triple tuition moves closer to approval in legislature

Legislation that would triple tuition at state colleges and universities beginning this fall moved a step closer to becoming law last week.

The Senate Finance Committee voted 8 to 2 to send the bill, which would raise some $283 million to offset proposed cuts in college funding, to the full Senate for debate.

The measure, which has received the approval of the sponsor of a similar bill that already has passed the House, would increase tuition for Texas residents attending state universities from the current $4 per semester hour to $12 per semester hour beginning this fall.

Resident tuition would increase again to $16 in 1986, to $20 in 1987 and to $24 in 1988.

Tuition for out-of-state and foreign students also would triple beginning this fall, rising from $40 to $120 per semester hour.

Non-resident tuition eventually would be set at 100 percent of the actual cost beginning in 1987.

Law, medical, dental and veterinary students also would see dramatic increases in their tuition under the Senate bill.

Resident law students would see an immediate increase from $4 to $24 per semester hour this fall, with resident law school tuition hitting $60 per semester hour in 1988.

The non-resident law school rate would go up from $40 to $150 per hour.

Medical, dental and veterinary students would experience increases from the current $400 per year to as much as $6,400 per year by 1987.

Non-resident students in those programs would pay four times those rates.

Gov. Mark White, who originally said he opposed any resident tuition increases, last week said he would sign the bill if it passes in its present form.

White said he has been assured the bill provides adequate funding for loans and scholarships to ensure low income and foreign students will not be priced out of getting an education in Texas.

Horse racing

While the Finance Committee was hammering out its version of the tuition bill, another Senate committee was trying to revive a proposal to legalize pari-mutuel betting on horse and dog racing in Texas.

The Senate Committee on Economic Development heard testimony in support of the betting bill, which already has suffered a resounding defeat in the Texas House.

However, Senate supporters of the measure are hoping favorable action in that body might encourage House members to reconsider their earlier vote.

The House voted down the betting bill mainly because of provisions that would have required minority participation in track ownership and that minority firms get a share of the contracts for track construction and other related contracts.

House minorities held out for that provision after sponsors of the measure failed to include a provision to earmark part of the betting proceeds for social programs.

However, they say they now are willing to give up that provision to get the bill passed.

The measure has gone to subcommittee for further study.

Water package

Meanwhile, progress on a compromise version of the proposed statewide water package still remains stalled because of a dispute over provisions to protect coastal bays and estuaries.

Members of a House-Senate conference committee trying to resolve the differences between the two houses' versions of the bill have been unable to find any common ground on the bays and estuaries section.

House conferees are standing behind the position of upstream water users that large amounts of freshwater should not be allowed to flow into the bays and estuaries when it could be used to meet growing demands for residential and industrial water use.

Senate conferees, however, are backing the environmentalist position that the freshwater inflows to the bays is essential to maintain the productivity of marine life in coastal waters.

Lt. Gov. Bill Hobby and House Speaker Gib Lewis met privately in an effort to work out a compromise on the issue.



-Letters-

Appreciative

Dear editor:

The group of parents, grandparents, students, and others who worked so hard to make the elementary school carnival such a success are to be congratulated! Many hours of planning were evident because things moved so smoothly — even with the rain. Jacque Hurst, Carol Teich, and Cindy Woodland worked exceedingly hard to lead other parents to work together to create a fun time for children and to make money to buy things for the elementary school.

I am particularly appreciative of Hoppy and Reet Campbell for the efforts they made in behalf of my kindergarten classes. It is enjoyable to work with parents and other teachers who give of their time and energy on a Saturday afternoon.

Mary Graves
Kindergarten teacher
Bandera

Not a surprise

Dear editor,

It was certainly fitting but not at all surprising that during National Library Week, April 15-20, Bandera County turned out in full force to support the annual Library fund-raiser. Community support for the Library has always been strong. Library growth and progress have been possible through the channeling of our tax dollars to the Library budget by the Commissioners Court and by community participation at all Library functions.

On behalf of the Bandera County Library Board of Trustees, I want to thank the Friends of the Library for sponsoring the barbecue fundraiser. It was a tremendous success. A special thanks to Kiddo Wright and her committees, Librarians Jimmie Hughey, Jackie Denyer and their Library Volunteers, the Hill Toppers and Bruce Montague for music and entertainment, and especially to the hundreds of friends and neighbors who joined efforts for this success.

Sincerely,
Willie Morris
President,
Bandera County Library

(USPS 040-980)
The Bandera Bulletin
P.O. Box 666, Bandera, Tx. 78003-0666 Phone 796-3718
PUBLISHED ON THURSDAY
Entered as second class matter August 3, 1956, at the Post Office in Bandera, Texas 78003, by Act of Congress on March 3, 1878.
HILLS O' TEXAS PUBLICATIONS, INC.

Editor/ Gen. Manager	Nick Johnson
Director of Advertising	Cheryl J. Waid
Production Manager	Jane Everett
Sales Representative	Flo Lasater
Circulation, Typesetting	Helen Nehr
Bookkeeper	Elva Krenmueller
Staff Writer	Lila MacMillan
Receptionist	Norma Tuma

Annual Subscription Rates: $8.50 plus 44¢ tax locally (up to 150 miles)
Other in State $9.50 plus 49¢ tax Out of State $10.50
Office of Publication
BULLETIN BUILDING, 1116 MAIN ST., BANDERA, TX. 78003-0666
Rates: Display $2.05 per column inch.
Classified Display $1.68 per column inch.
Regular Classified $2.25 min. cash. $3.00 min. charge.
25 words min. — Each additional word 6¢
Deadline: Display & Classified Display — Tuesday Noon
Regular Classified — Wednesday Noon
Open Monday thru Friday 8-5 Closed Sat. & Sun.
The Bandera Bulletin reserves the right to reject any or all advertisements.
The Bandera Bulletin is not responsible for any incorrect advertising made by us after one week of publication for continuous running ads.
© All material copyrighted.

FINE HOMES, ADDITIONS & RESTORATIONS
for the discriminating homeowner.

The Company where QUALITY stands out
•Professional craftmanship
•Custom designing
•Free estimates
•No job too small
•A Bandera County company
BANDERA BUILDING and REMODELING CO.
Nights 535-4334 Office 535-4313
Michael Jewett Norris Warner
42-4tp

Wanted To Place
"ONE DEMONSTRATION"
Fiberglass Pool & Spa
Swim-Spa 13' x 29' Inground
Complete with all equipment.
Factory Installed.
Mr. Lee Dixon, Factory Rep. Anytime 512-885-7213.
42-2tc

Hill Country Pest Control Inc.
COMPLETE EXTERMINATING SERVICE HOUSE, LAWN, & TREES
796-3832
Free Estimates
Oak Tree Treatment
Complete health program
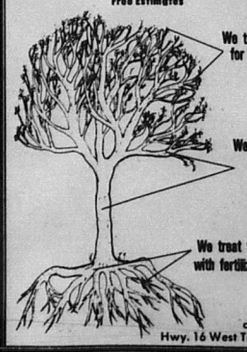
We treat the crown for insects, fungus & ball moss
We treat the base & branches for scale & ficum
We treat the root system with fertilizer & fungicides
Doug Evans
owner/operator
Hwy. 16 West Towards Medina

Optimist Club's auction Saturday

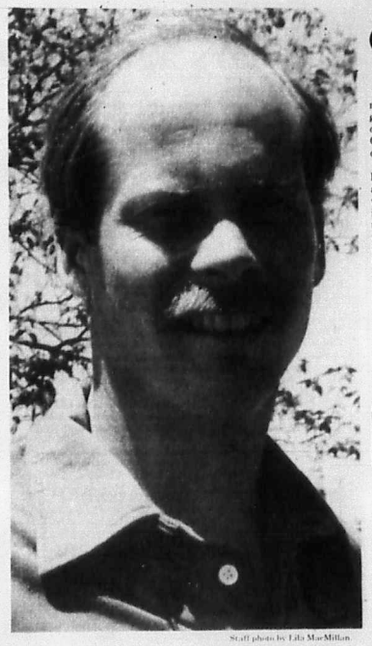
Staff photo by Lila MacMillan

Faces of Bandera County

Ron Garvick has only lived in Bandera for one year. He's already become a familiar face. He is the boys' athletic coach at Bandera Junior High. He coaches football, basketball, and track. He came from the suburbs of Chicago and finds Bandera to be the smallest, friendliest town he's ever lived in. He plans to marry this summer.

A chicken? Well over a hundred merchants and individuals have given merchandise to be auctioned Saturday by the Bandera Optimist Club, including a chicken!

Joe Walters will start things rolling at the American Legion Hall around noon. The merchandise will be on display Saturday morning before the bidding starts so that people can decide what they wish to add to their collections, tools, household products or whatever suits their fancy or hunger. A chicken? We can believe two cabritos, and a lamb but a chicken?

With the theme of "something for everyone" members of the club have gathered a host of items including radios, curling irons, loads of dirt, concrete, a cookie shooter, adding machines, calculators, and a brand new expensive shotgun if you wish to shoot that chicken.

The Optimist Club wishes to thank all of the merchants and just plain people that have contributed to the auction. There are too many to name individually so the club just offers a collective big thanks.

Funds raised will be used by Optimists for their youth program to better the youth of Bandera County. The youth recreational park being developed by the group is the major project for 1985.

Money derived from the auction must be used for the youth program. Last year the group helped finance the first learning computer for handicapped children in Bandera schools. Optimists also wish to thank in advance the people who will participate in the activity Saturday.


Richard Thornber, left, secretary and treasurer of the Bandera Optimist Club and chairman of the landscaping committee for the Optimist Youth Recreation Park on Eleventh Street shows Optimist John Farley a sample of the trees his committee intends using for the project.

-Temperatures-

Dates	High	Low	Rainfall
Wednesday, April 17	86	58	
Thursday, April 18	84	63	
Friday, April 19	82	68	
Saturday, April 20	86	70	
Sunday, April 21	80	64	13
Monday, April 22	90	72	
Tuesday, April 23	87	58	

Rainfall so far this month: 1.02 in. Average for April 2.78 in. Rainfall so far this year: 7.93 in. Rainfall in 1984 26.04 in. 33-year average 32.41 in.

Medina Lake water level: 1,043.90 feet, 28.10 feet below spillway level of 1072 ft., up .31 ft. from last week.

Medina River water level: 5.0 feet, down .2 ft. from last week.

Temperatures furnished by Bandera Electric Cooperative, Inc., rainfall and river levels by U.S. Soil Conservation Service, Bandera, and lake level by BMA Water Improvement District No. 1.

Calendar

This afternoon, April 25

April 28 last quarter

Lakehills American Legion Post 410 and auxiliary monthly meeting , bring covered dish, 7 p.m., Lakehills.
Kwik Kitchen Kapers adult education program, 7 p.m., Bandera High School.
Daughters of American Revolution chapter, First State Bank, 2 p.m.
Oak and Hardwood program, 7:30 p.m., Bandera Electric Coop.
Cub Scout Pak 146, scout hut, Mansfield Park.

Friday, April 26

Medina Lake Shrine Club, American Legion Hall, Lakehills, 7 p.m., dinner meeting.
Hill Country Crisis Council, YO Hilton, Kerrville, noon.
Senior Citizens Advisory Board meeting, 2 p.m., Senior Center.

Saturday, April 27

Second annual Bandera County Optimist Club auction, American Legion Hall, noon.
Hill Country YMCA bike-a-thon.
Poisonous Plant Identification Clinic, 3 p.m., Heep and Saathoff Ranch.
Semi-annual Medina Lake Volunteer Fire Department barbecue, 11:30 a.m., Lakehills firehouse.
City Council meeting, 7 p.m., city offices.

Sunday, April 28

Semi-annual Medina Lake Volunteer Fire Department barbecue, 11:30 a.m., Lakehills firehouse.
Senior Center Ribbon Cutting ceremony, 2 p.m., new senior center.
Horses of Bandera grooming clinic, 1 p.m., Mansfield Park.

Monday, April 29

Bandera Optimist Club, 6:30 p.m., Methodist Church.
Square Dance Club, 7 to 10 p.m., First National Bank Board Room.
Boy Scout Troop 146, 7:30 p.m., Mansfield Park.
Self assurance program, 7 p.m., Grace Lutheran Church.

Tuesday, April 30

Medina Rotary Club, 7:30 p.m., youth center.
Bandera baseball vs. Floresville, there, 4:15 p.m.
Bandera County Wolf Club slide show on wolves and coyotes, 7:30 p.m., Bandera High School.

Wednesday, May 1

Wharton's Dock Bingo, 7 p.m., Lakeshore Volunteer Fire Department.
County Agricultural Stabilization and Conservation Service Committee, 9:30 a.m., old courthouse building.
Bandera County Free Immunization Clinic, 1-3 p.m., Methodist Church.
Bandera Electric Coop Board of Directors (closed to public).
CDXVIIC Michael Upjohn Chapter of the Colonial Dames of the 17th Century, noon, Tick Tock Club, Kerrville.

Thursday, May 2

Tarpley Extension Homemakers, 2 p.m.
St. Victor's Altar Society, Lakehills, St. Victor's, 7 p.m.
Medina Future Farmers of America annual banquet, 7:30 p.m.
Medina school cafeteria.

Horses Of Bandera, Inc.
presents a Grooming Clinic,
Sunday, April 28, 1985
at 1:00 p.m. at Mansfield Park in Bandera, Tx.
Adults $5.00/Children $2.50
Dave Jolin, one of Bandera County's finest show horse trainers, will give an instructional clinic for all who have horses, youth and adult showmanship.
Concession on grounds.
42-1tp

OMA'S HAUS
CAKES CATERING
Koenig 796-4427 Koehler 796-3264

CARPET CLEANED
In your home or place of business by Von Schrader dry-foam method.
No fuss • No muss
No odor
Call today for free estimate.
Billy Waid 535-4327 after 5 p.m.

Special! Earings 2 pairs $5.00
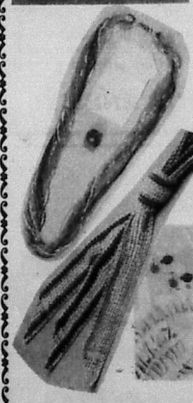
See the new... Bugle bead necklaces, shell beads and earrings, scarfs and belts.
Boyle's Dry Goods
Mon.-Sat. 9-6
Main St. Bandera, Tx.
796-3861

So many ways to say "I love you, Mom"
Because every mother is special, you'll find hundreds of very special ways to show your love with a Hallmark Mother's Day card. You can share a smile, a sentimental wish or even a song. There are so many beautiful ways to say Happy Mother's Day...only from Hallmark.

25% off all baskets.
Colored, lacquered, vine, some lined.
The Gingerbread House
905 Main St. Bandera, Tx.
Mon.-Fri. 9-6 Sat. 9-5 796-3616
42-1tc

WELCOME...
to the bank that cares about you and your financial needs and we'll prove it.
First State Bank
1910 — 1985
75 YEARS
THANKS TO YOU!
In the bank
Monday-Thursday 9:00 am to 3:00 pm
Friday 9:00 am to 6:00 pm
Drive In Hours
Monday-Thursday 7:30 am to 5:30 pm
Friday 7:30 am to 6:00 pm
Saturday 8:00 am to Noon
796-3014
900 Main Street
Bandera, Texas
FDIC

Ted Dockery says he's ready for superintendent's job here

By Lila MacMillan
Staff writer

Ted Dockery spoke confidently this week of his future as superintendent of Bandera schools. He has no plans to make any changes in the present system, he said. "Enough changes are coming from Austin." "I'll just do the best possible to insure the students, faculty, and staff will continue to have the best education system available."

Dockery was named superintendent by the school trustees last Thursday night to fill the vacancy created when Dr. Ron Caloss resigned earlier. The change in superintendent will be effective June 1.

Dockery was the choice of the trustees in a five-to-one vote. Trustee Patty Adamson said she did not vote for Dockery, who resides in Leon Springs, because "I feel the superintendent should live within the district he serves." She said she felt Dockery was well-qualified for the position and he had served well as assistant superintendent. Charlotte Salzman was absent from the meeting.

Caloss, who is going to Southwest School District in San Antonio, told the Bulletin last week he had obtained special permission to live outside the Southwest District from its trustees.

School board president Thomas (Bub) Keese said, "Of course we (the board) hate to see Dr. Caloss leave, but we're very pleased to have Dockery in the system. This is what we had him for, and what he has been training for."

He said the board saw it may someday lose Caloss, and part of the board's reason for moving Dockery to assistant superintendent was that they wanted someone to be thoroughly familiar with the system and the projected future plans for the schools.

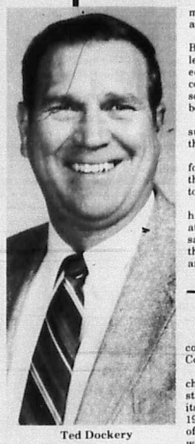

Ted Dockery

He said the board feels Dockery will be able to take over with a minimum of wasted motion. He said with the new school construction program it is crucial to have someone with Dockery's knowledge and experience ready to take over. "We have all the confidence in the world in Dockery," he said.

With 27 years in the education field behind him, the athletic-looking Dockery doesn't expect the new position to be a piece of cake. He admits it will be a lot of hard work, with the construction of the new Alkek Elementary School due to begin within three weeks.

Of the $3.5 million construction project he says, "I'm looking forward to it. It will be a lot of hard work, and headaches too. But it's needed so badly." He said he enjoys working with blueprints and contractors.

In his four years as principal of Bandera High School and the past three years as assistant superintendent he has seen the Merrick Building complex completed, and has overseen many repair projects on all three Bandera campuses.

Prior to coming to Bandera, he was assistant principal at MacArthur High School, a math, physical education teacher, football and basketball coach, dean of boys at John Marshall High School for nine years, government teacher and basketball and football coach in Pleasanton. He started his career in education at Highlands Middle and Senior High School in 1958 as a classroom teacher, athletic instructor and coach.

His face lights up quickly when he is asked about his family and when he speaks of the new elementary school.

He and his wife Jody have raised three sons and are very proud of their four grandchildren. He said he and his wife enjoy many weekends at their second home in Bandera County. It is near Polly's Peak, and he says "you can actually see Medina Lake from there." The view is breathtaking when he describes it.

With the array of family pictures and photographs on the credenza behind Dockery's desk in his small office, it's obvious he is a man of great pride in his family and his work.

Speaking of the school board in Bandera, he said they are excellent. "Bandera's board is pro-education. They are sincerely concerned for the children and the school. I couldn't ask for a better board to work with."

He said they have always been supportive of him and he feels they will continue to be.

He said he has also always found the faculty supportive and they have always worked well together.

Although he speaks modestly of himself and his future, he generates an air of confidence and as he said, he's ready for what's ahead, the hard work, the headaches, and the challenges.

—Chamber—

(Continued from Page 1A.)

country-western sound of the Country Caravan Band.

This is the third year the chamber has honored an outstanding citizen or citizens with its Cowboy Capital Award. In 1983, Frank and Mary Anderwald of the Twin Elm Guest Ranch were honored for their unwaivering support of the Cowboy Capital and area trailrides and rodeos. In 1984 Mr. and Mrs. Howard Short of the Triple Oaks Liquor Store and Billie Crowell of the Dixie Dude Ranch were recipients of the award. The couple and Mrs. Crowell have supported the cowboy image in Bandera for many years and have always stood ready to assist the chamber in every way.

Chamber secretary Pam Keese, who has been at the hub of chamber activity for the past year has given, notice that she will be taking a position at the Bandera Electric Co-op. Her replacement will be Judy Dunn of Lakehills.

Bandera County 25 years ago

By Lila MacMillan

Chamber president Henry Adams announced the Bandera Chamber of Commerce first Western Festival a tremendous success.

The Bulletin announced the death of Mrs. Cora Mae Mansfield, 81, at her home in Mansfield Park, on April 30, 1960. She was born in Pipe Creek, the daughter of Mr. and Mrs. E. Buck. She and her husband, W.E. (Ed) Mansfield, had six sons and four daughters. They were recognized as pioneers of Bandera County.

Announcing their candidacy for county and precinct chairman in the Democratic election coming up in May were Col. Dan Alanis and Lon D. Fisher, both for the county chairman. Ray Marvin Hay filed for re-election as Precinct 1 chairman and Gilbert Scheele filed for precinct chairman in Precinct 4.

Roger Poe of Bandera High School brought home a third place medal for pole vault from the San Antonio Invitational Track and Field Meet. He was to go to the state meet in Austin, accompanied by Coach Waldrum. Poe was the first state competitor in track and field to come from Bandera schools.

Annie Langham, a sixth grade student, won first place in junior girls tennis singles at Tivy Invitational Tournament in Kerrville. She competed against many ninth-grade students in the playoffs.

The senior class announced in the Bulletin they would present two short plays. To star in "Write me a Love Scene" were Lon Cottingham, Sharon Jones, and Kenneth Kalka. Cathy Anderwald, Sandra Mott, Mary Ann Mosso, and Earl Keese were to star in "Sparkin."

The senior class at Medina announced their plans for a talent show. Starring both local and professional talent. To add to the local talent several San Antonio radio and television stars would entertain.

—EMS—

(Continued from Page 1A.)

to benefit the EMS.

Curbo's rules quoted, apparently in its entirity, the EMT code of ethics of the National Association of EMTs and added 10 additional tenets that were for the most part very general in nature.

They require technicians who "can handle prestige," for example, and can "work cooperatively," "promote harmony," and "have priority motives."

One that was specific would outlaw drinking while on duty.

Another would prohibit harsh criticism of the commissioners court and the county judge.

The rules would authorize and require that chapter representatives report infractions of the rules or policies to the commissioner's court, which will ask the EMTs in question to appear before it in executive (secret) session.

"Upon having made reasonable inquiry, adequately covering the case, the commissioner's court will then take action by vote on whether to suspend or not," the proposed rules state.

It establishes three levels of suspension, conditional, temporary or definite, and charges the commissioners with determining which kind of suspension they wish to make.

Little discussion of the proposed rules took place Tuesday. Commissioners preferred instead to study the new rules and wait for written comments from technicians.

The proposal will be submitted to each technicians for their input and then considered again at a meeting on a date to be announced before they are finally approved.

Air-Con Mechanical Contractors

AIR-CON MECHANICAL CONTRACTORS

David Heep
Owner
796-4310

Stop by and see us at the Hill Country Home & Outdoor Show, Saturday & Sunday, April 27 & 28.

Hill Country Youth Exhibit Center, Hwy. 27 E. in Kerrville, Tx.

SALES•INSTALLATION•SERVICE•PARTS•SALT

WE FIX ALL WATER.
Red Water
Iron Bacteria Water
Fluoride Water
High Iron Water
Organic Water
Bad Tasting Water
Odor Water
Sulfur Water
Hard Water
Sand Water
Bacteria Water
Gyp Water

•LOW PRICES WITH QUALITY UNITS
•34 YEARS IN WATER TESTING
•24 HR SERVICE-7 DAYS A WEEK
•80 LBS. SALT $4.50
•DELIVERED TO HOUSE $6.00
•WARRANTY SERVICE ALL UNITS
•MANUAL TANKS
•AUTO TANKS
•COMMERCIAL UNITS
•CITY WATER UNITS
•WELL WATER HOLDING TANKS 1,000 GAL. TO 5,000 GAL.
•PUMPS ½ HP TO 4 HP
•PRESSURE TANKS 75 GAL. TO 600 GAL.
•R.O. WATER UNITS
•FEEDER'S FOR BACTERIA WATER

24 HOUR SERVICE
SAVE 249-8578
AL. W. WHITAKER, JR.
Rural Water Specialist

Serving all 5 counties.
Hill Country
Water Conditioning Co.
P.O. Box 1093 — Boerne, Tx. 78006
IH 10 WEST JUST SOUTH OF HWY. 46
ON RIGHT—A—WAY ROAD.

NOTICE!
The Bandera Bulletin is not responsible for any incorrect advertising made by us after one week of publication for continuous running ads.

Please check your ads when published.

Notify our office immediately if you have found incorrect information on your ads.

796-3718

American Way
Business of the Month!
"Shop at the Store with the Eagle on the Door!"
IS THE AMERICAN WAY
Quality and Service You Can Depend On

GROCERY
Boyle's FOOD STORE
796-4393
BANDERA
OPEN 7 DAYS A WEEK

Featured on your
AD-A-MEMO-BOARD

Set clocks ahead Sunday



HEALTH INSURANCE
Group or Individual
Joe McMullan sells the best coverage for the lowest cost!
CALL:
Joe McMullan Insurance
796-3726

Dr. J.F. Harrison
CHIROPRACTOR
Office Hrs. 9-12
796-3871
Home 695-3527
(Emergency)
By Appointment.

BOERNE PEST CONTOL
Pipe Creek, Texas
Branch Manager, Curt Underwood
535-4626
All Pest Control & Termite Services



Silverfish & Firebrats
Among the most common insects in the home. They eat paper, fabrics and get into cereals. Firebrats prefer temperatures over 90°F and are usually not found together with silverfish.

KNOW YOUR ENEMY!

Where do You Go For
ZENITH
SPECIAL VALUES
Model SA1923
Big Selection...Famous Quality
19" Remote Control
DIAGONAL
• 157 Channel Capability
• Remote Control with Direct Access/All Channel Scan
• Superb picture sharpness and highlight detail
ONLY $398
Go To Ken's T.V.
1105 Cedar St. Bandera, Tx. 796-4567

Parents of slain school teacher testify to tighten parole

By Lila MacMillan
Staff writer

While the parents of a first grade teacher slain in Bandera last year were telling their painful story to a legislative panel Friday in San Antonio to try and help close the prison backdoors, Texas prison officials released 130 inmates through the front doors.

Officials of the prison system said they planned to release another 100 this week to help alleviate prison overcrowding.

"Six months ago I couldn't have (testified)," Bill Walker, father of slain school teacher Marie Denise Walker told the Bulletin this week. His testimony Friday was the first time he has spoke publicly about his experience and feelings about his daughter's rape and murder on Feb. 1, 1984.

Panel members were State Sen. Cindy Krier of San Antonio, Sen. J.E. (Buster) Brown of Lake Jackson, State Reps. Dan Morales and Greg Luna, both of San Antonio. The four are members of Associated Texans Against Crime, a group working to see that state laws become more beneficial to the often ignored victims of crime. They are promoting several bills in the Legislature that would toughen laws against criminals and give more rights to victims.

Spokesman Charles Brown of the Texas Department of Corrections said they had 30,026 inmates or 93.94 percent of its capacity of 40,480 convicts. A 1983 state law calls for prison officials to notify Gov. Mark White once the TDC reaches 94 percent of its capacity. Once the prison population reaches 95 percent, TDC must by law start reducing inmate sentences by 30 days to provide room for other prisoners.

Before the panel, Walker said, the man convicted for raping and killing his daughter, Gerald Rodger Sorensen, had been released on parole from the Texas Department of Corrections only six months earlier.

"This man served five years in the TDC on similar crimes and then was paroled in July 1983," Walker told the panel. "I can't understand how a man like that could be paroled so soon."

Sorensen was convicted of murder and aggravated sexual assault and received prison sentences of life and 99 years last December.

Mr. and Mrs. Walker said they were going to Austin Wednesday to join victims and families of victims of violent crimes in support of House Hill 235.

This proposal, authored by Rep. Frank Tejeda of San Antonio, calls for relatives of victims to be notified when a criminal is coming up for a parole hearing.

Walker said he and his wife are prepared to tell their story of the grief, pain, anguish, and frustration they have had to live with since Sorensen murdered their daughter.

"It's not easy (to talk), but our story has to be told to help others," Walker said.

Lenna Walker said she hopes their testimony at the committee hearings will help others, as well as them.

The bill will go before the house floor two times before it comes up for a final legislative vote and must also be passed in the Texas Senate and be signed by the governor before it becomes law.

Mrs. Walker said she and her husband plan to return to Austin when House Bill 868 by Rep. Dan Morales of San Antonio comes out of committee. This bill concerns elimination of administrative good time and requires that two-thirds of a sentence be served.

The longest sentence in Sorensen's case was a 99-year term handed down by Judge Robert Barton in October when the Bandera County jury found the Wharton's Dock man guilty of aggravated assault.

The second trial in December was "a meaningless farce," said the dead woman's father. "It has no effect on the time Sorensen serves," Walker said. "Anytime exceeding 60 years will still qualify for parole eligibility in 20 years."

A spokesman for the state's Board of Pardons and Paroles told the Bulletin in December that Sorensen will be eligible for parole in 19 years.

In a newspaper story several weeks ago, the Wharton's Dock couple urged Bulletin readers to write to legislators in support of proposed changes in the criminal justice system. "The response from the people in and around Bandera was much more than expected," said Mrs. Walker. She said the response has been wonderful, and she hopes people will continue to let their legislators know how they feel about the new legislative bills coming up in Austin.

In addition to these two bills, Walker has a list of 26 proposed pieces of legislation that are still being discussed in various committees in Austin. All the bills are related to tightening laws pertaining to the criminal justice system.

Legislators representing Bandera County in Austin are Sen. Bill Sims, P.O. Box 12068, Capitol Station, Austin 78711, and Rep. Eldon Edge, P.O. Box 2910, Austin 78769.



Staff photo by Lila MacMillan.

Lenna and Bill Walker traveled to Austin Wednesday prepared to give testimony if necessary on their experience with the criminal justice system.



INSTEAD OF JUGGLING ALL THIS.

ALL YOU NEED IS THIS.

PAYMASTER
University Savings

Somehow you've accumulated a lot of things that make your life more complicated. Like separate checking, savings and money market accounts. Bills to keep up with. And on top of all that, you've got to squeeze in banker's hours with your busy schedule.

But there's one simple solution to all that. A Paymaster Account from University Savings.

Uncomplicate your accounts. You don't need a separate passbook savings account because you'll earn 5¼% interest. And when your balance tops $2,000, you'll automatically start earning higher money market rates.

Unclutter your desk. You can forget about bill paraphernalia like stamps, envelopes and checks because Paymaster pays your bills on time each month. Like your house payment, utilities, or credit card charges. Or you can pay them yourself by phone. Either way, it's one less hassle.

Uncrowd your schedule. You won't have to coordinate your schedule with banker's hours because Paymaster gives you access to more than 500 24-hour automatic tellers across the state. And, with Paymaster's fingertip banking, you can find out which checks have cleared, your account balance and how much interest you've earned.

Find out how simple managing your money can be. With a Paymaster Account from University Savings. **The one for your money.**

University Savings

Over $3.2 billion in assets and more than 80 statewide locations. Member FSLIC

Hill Country Division
Fredericksburg 300 W. Main (512) 997-2121
Marble Falls 401 Hwy 281 (512) 693-4322
Kerrville 330 Junction Hwy (512) 896-2626
Bandera Main & Oak (512) 796-3784
Blanco 401 Main St. (512) 833-4542
Comfort 613 Front St. (512) 995-2810
Llano 907 Ford St. (512) 247-5791
Johnson City Hwy 290 (512) 868-7152
Burnet 211 S. Water St. (512) 756-3447

Team steer roping to benefit boys ranch

A team steer roping will be held Sunday, April 28, to benefit West Texas Boys Ranch.

The roping, limited to "B" class ropers, will begin at 1 p.m. at the Coleman County Arena in Coleman.

The books for the event open at noon. Teams may enter for $30 for three steers, progressive after one.

Willie's Liquor Store
4019 Bandera Hwy
at Kooter's Corner
Kerrville, Tx.
No City Sales Tax.
257-2252

IS THE AMERICAN WAY
Quality and Service You Can Depend On
AMERICAN WAY
Business of the Month
Shop at the store with the Eagle on the door

PHARMACY
POLLOCKS PHARMACY
YOUR FAMILY PHARMACY
796-3321
301 MAIN BANDERA

Featured on your
AD-A-MEMO-BOARD

For Replacement Cost Coverage on the contents of your home, check with State Farm.

Find out about the valuable protection this coverage can provide for your home's contents. Call me.

Carolyn Maier, Agent
311 C Main St.
Bandera, Tx.
Next to Margie's Beauty Shop
796-3779



Like a good neighbor State Farm is there.

State Farm Fire and Casualty Company
Home Office: Bloomington, Illinois

Purple Hills

Mada Wedgworth

The Rev. Joyce Slade from the Medina United Methodist Church used for her text Sunday John 20:19-31. Louise Leibold was the pianist. Those registering were the Rev. Joyce Slade, Louise Leibold, Eva Freeman, Hoyt and Laverne Hamrick and Thelma Gallant.

Bertha Allen of Medina visited her mother, Cynthia Mayberry.

Martin Smith from the Church of Christ gave Bible reading to 13 residents Wednesday morning. He read and discussed the Book of Esther. Guests were Sherry Powers and her daughter Stephanie and Shirley Phillips and her son Kelly.

Ola Belle Ailsup of Medina visited her brother-in-law, Louie Ailsup.

Gertrude Moore enjoyed a visit from her grandson and wife Elton and Jerrie Moore.

Thanks to the Lakehills American Legion Auxiliary for the party last Wednesday and to Sue Kruse and Mary Peterson for the refreshments.

We're sorry to report Frances Culley passed away early Tuesday morning. Our sympathy to all her loved ones.

Mr. and Mrs. Hoyt Hamrick visited friends Wednesday afternoon and took Jack Holloway to visit Mrs. George Bradley. Mr. Hamrick helped Lorena Bowman set out some marigold plants. Mr. and Mrs. Hamrick took Jack Holloway to services at the Church of Christ that evening.

Brack Hoggett spent Thursday at his home in Center Point with his family.

Doris Beach visited her mother and father Brice and Annie Mayfield Thursday morning. Doris stayed and enjoyed exercise with us.

"Babe" Gallion spent Thursday with her nephew and wife, Mr. and Mrs. Mike McCoy.

Thanks to Mary Alice Henry for the nice hair dryer.

Pauline Robinson visited Veonita Porter.

Allyn Woolvern of Schertz and Ann Neal of Bandera Falls visited Gertrude Werner last week.

Mr. and Mrs. Frank Tanner from Taylor visited his mother Ruby Tanner.

Mr. and Mrs. Ervin Heyen and Mrs. Elton Schmidt visited their mother Hulda Heyen.

Ople Boyle visited her mother Maude Stokes. Other visitors were Sandee Vannatter and son Jordan and Brandy Hansen.

Mr. and Mrs. Harvey Bowman of Lakehills came for his sister Lorena Bowman and took her to town to do some shopping. They enjoyed dining at a local restaurant.

Si and Louise Turner of Medina Lake visited Willie Leibold.

J.B. Edwards visited his mother Edith Edwards. Other visitors were Mrs. Grace Fisher and Inez Monsees of Utopia.

Mr. and Mrs. Charles Jurena of Yoakum visited Ruby Sides last weekend.

Ernest Rainey enjoyed a visit from his wife, Mrs. Rainey and son Robert.

Mr. and Mrs. Ed Merris visited his mother Mildred Woltersdorf.

Mr. and Mrs. Hoyt Hamrick visited friends Sunday morning and took Jack Holloway to services at the Church of Christ.

Raymond and Aggie Batto visited aunt Ruth Batto and other friends. Ruth's other guests were her sister Lorene Bialkowski of Kerrville, Gary and Claire Johnston and Isabel Stokes.

Myrtle Heinen's granddaughters Nancy Crist, Reba Williams and Debra Williams of San Antonio were her visitors.

Mr. and Mrs. J.B. Edwards took his mother, Edith Edwards, to visit Mr. and Mrs. Twiefel near Helotes Sunday afternoon to help Mrs. Twiefel celebrate her birthday. The house was decorated with lovely flowers from her garden.

Edna Pipkin of Sulphur, Olka., visited friends Sunday morning. She is spending a few days with her sister, Mada Wedgworth, our activity director.

Members from the Pipe Creek Baptist Church came for their regular monthly meeting Friday evening. Jim Byam spoke from the book of Malaci.

Pianist was Kelly Howell and songleader was Don Rastetter. Kelly Howell sang a special song, "His Eyes Is On The Sparrow." Bill, Heather and Holly Howell, Mariela Wellman and Sarah Hoffer sang several songs.

Those signing our guest book were Don and Pete Rastetter, Weldon Jones, Kelly and Neal Howell, Bill, Heather and Holly, Mariela Wellman and Sara Hoffer.

Thanks to Mrs. Mandry for the beautiful roses from her flower garden.

Sabinal Canyon

Lillie Thompson — 966-3493

We are happy to report Morgan Chastine of Vanderpool was able to come home from Humana Hospital, San Antonio, last Monday after being hospitalized for three weeks. He is able to take his long walks up and down the highway again.

Glenn Schaefer of Sabinal suffered a stroke last weekend. He is son of Nettie Schaefer and Bill Schaefer of Utopia.

Glenn is back home and somewhat improved, able to use his left hand and talk. Doctors are running more tests to determine whether arterial surgery will be necessary.

Lillian Tyra and June Fisher are patients in Sid Peterson Hospital, Kerrville.

Mountain lion killed

A large cat has killed livestock twice in two weeks at the L.N. Coofee ranch, killing a total of 10 young Spanish kids.

Trapper Lonnie Bomer trailed the cat up a mountainside and stated according to the tracks it must be a large one.

Coyotes are also drifting back in. One was caught on Bud Thompson's ranch, three on Leslie Duke's ranch and four on Felix Real's ranch, as well as a number of Russian hogs.

Backyard barbecue

Bill and Doris Cornelius entertained with a barbecue supper Friday. Family members present included Jess and Nita Cornelius and Clyde, Vanie Ivy, Mr. and Mrs. Bryan Snider and daughter of Independence, Mo., Mr. and Mrs. Billy Wilson and Elizabeth Stockdale, Mr. and Mrs. Drew Reavis, Utopia.

Vanie Ivy and husband and little daughter left at 3:30 a.m. Saturday morning arriving home at Independence, Mo., at 9:30 p.m.

Homer Stephens honored

A surprise birthday party was given honoring the Rev. Homer Stephens on Wednesday night after prayer meeting. The fellowship hall was beautifully decorated by the GAs with banners, balloons and two large white hearts stapled to the wall inscribed "Happy Birthday Bro. Homer."

Each one present autographed the hearts.

He was presented with many cards and a generous gift, and expressions of love and encouragement.

A social hour was enjoyed by everyone. Many delicious cakes, coffee, tea and punch were served.

Dallas visitors

R.C. and Dorothy Cutler were visitors of their son Darrell and family in Dallas last week.

Dalh Howard and family of Kerrville were Sunday visitors of his parents Lecil and Ruby Howard.

Ernen Haby returned from Wharton Sunday and Monday will celebrate his birthday with the Howards and Alleys.

Immunization clinic

There will be an immunication clinic for children at the United Methodist Church in Bandera on May 1.

It will be staffed by the Texas Department of Health personnel, and they will administer immunizations from 1 p.m. to 3 p.m. they ask that shot records be brought in on each child so they may be updated.

Wolf club members to view coyote slides

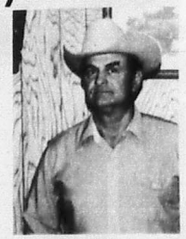

Joe Stevens

A slide show on wolves and coyotes will be presented Tuesday, April 30, by wildlife biologist Joe Stevens of Clifton at 7:30 p.m. in the Bandera High School Auditorium by the Bandera County Wolf Club.

A Bandera native who was associated for 20 years with the Texas Parks and Wildlife Department and the author of numerous articles, Stevens has given more than 500 programs on wildlife to thousands of people in clubs, at colleges and universities, high schools and professional societies, says Wolf Club spokesman Bob Mansfield.

The public is invited to attend Tuesday's presentation, and there is no admission charge.

"He has slides showing coyotes catching and killing sheep," said Mansfield, and among the topics covered in his presentation will be predator control.

Stevens' presentation make coyotes and wolves "'come alive' with recorded and imitated howls and a volume of unforgetable information," Mansfield said.

Stevens is a 1938 graduate of Bandera High School and earned a degree in 1942 from Texas A&M University.

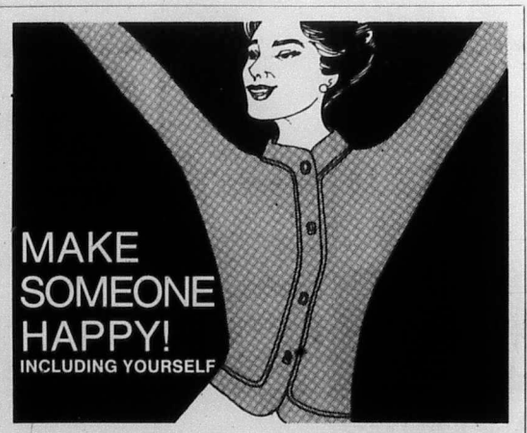

Now, Country Yarns....needlearts and weaving Store has all the quality yarns, floss and fabrics you need to start your Fashion wear including handknitted and crocheted sweaters. All You need is a little knitting* & lots of love!

*KNITTING • CROCHETING • WEAVING • CROSS STITCHING • NEEDLEPOINTING • EMBROIDERY & MACHINE KNITTING

COUNTRY YARNS
NEEDLEART & WEAVING
302 S. MAIN STREET • DOWNTOWN BOERNE, TX
• FOR INFORMATION: 249-2471

Make us FIRST to serve your insurance needs.
1ST SECURITY INSURANCE AGENCY INC.
Randy MacNaughton — Manager & Agent
Insurance To Fit YOUR Needs.
•COMMERCIAL •AUTOMOTIVE
•RESIDENTIAL •LIVE STOCK
796-3705 206 Main St. Bandera, Tx.

A NEIGHBOR BANDERA CAN DEPEND ON.

Our home town is growing. And SASA is a part of that growth. As one of South Texas' oldest and largest financial institutions, we have the strength and stability to help build your dreams. We offer you everything you'd expect from a full financial center. Mortgage loans. Loans for home improvement. Savings and checking accounts. Money Market accounts. Tax deferred retirement accounts. Certificates of deposit. Plus many other banking services. It's important your savings and checking deposits stay in town to help you grow and prosper. So drop in for a visit. We'll be happy to explain all of SASA's full financial services. In fact, we've already helped many of your neighbors become acquainted with SASA full-service banking. Backing you with 63 years of solid financial experience. SASA. A neighbor you can depend on.

SASA
1405 Cypress Street, Bandera, Texas 78003 • 512/796-3021 • Member FSLIC
San Antonio Savings Association • W.W. "Bo" McAllister III, Chairman • An Equal Opportunity Employer M/F

Wharton's Dock

John and Betty Ciarlo — 796-3255

Walker Memorial Chapel has Bible study at 9:45 a.m. and worship at 11 a.m. every Sunday. The Rev. Paul Flanders conducts evening services at 6 p.m. on Sunday and 7 p.m. on Wednesday.

The Chapel is sponsored by the First Baptist Church of Bandera. There is a bus to pick up children for Bible study or anyone else who needs transportation. Those seeking rides may call the church at 796-3812.

When was the last time, if any, that you witnessed a minister take a small child onto his lap and have the whole congregation stand and sing happy birthday to the child. It was Jenny Culberson's fourth birthday and I am sure she will remember it.

Visitors

Roy and Lillian Eggleston of Corpus Christi were here taking part in their grandson Doug Flanders' 18th birthday celebration. Roy and Lillian are Doris Flanders' parents, and Roy is a Baptist minister from the Corpus area.

Visiting Christine Newkirk were friends of many years, Gordon and Marilyn Marker. The Markers have been doing missionary work in Mexico for the past 25 years representing the Assembly of God Church.

Jim Hewitt arrived from Yuba City, Calif., to visit with his sister, Betty Ciarlo, for about 10 days.

Buddy and Dorothy Ballard from Palestine came to visit Juanita Ratliff, Sam and Adele Byrd and Granny Byrd. Dorothy is Granny's daughter and sister to Juanita and Sam.

On Sunday, April 21, Virginia Witt from Center Point spent the day with Calvin and Jewell Carter and enjoyed church services at the Walker Memorial Chapel. Virginia and Jewell are just like sisters.

Other happenings

Cliff Maston says there will be an old-time music festival at Wharton's Dock area in the near future. Please watch for the exact date, time and place.

Happy birthday goes out this week to Deanie Newman, James Andreas, Col. Overfield, Allen Haley, Bill Walker and little Jenny Culberson.

A fish fry was held at the Copper Lantern on April 20 by Mary K. Andreas, using the fish that her boys had caught. Insuring there would be enough fish for everyone, Joe Sowell's family donated some catfish.

Ronnie Richard and his wife Sandy and their two boys Chris and Brian along with Sid and Kathey Skinner helped fillet the fish. Sister Ratliff made coleslaw and Bill Stevens prepared pinto beans. Everyone enjoyed the food and a good time was had by all.

On Sunday, April 21, Dell Lackey renewed her vows with the church.

On April 11, John and Marietta Overholser took a trip to Austin to attend their son Dewey's wedding. He married Elizabeth Bailey in a double-ring ceremony on April 12.

On Thursday they had a rehearsal supper at a restaurant and enjoyed a delicious Mexican supper. Members of the wedding party and the family attended.

Marietta's sister Vera and her husband Carlos Barrera from Lytle attended the wedding. After the ceremony a beautiful reception was held at which supper was served to all the guests, then the happy couple flew off to visit several New England states during a two week honeymoon. The Overholsers spent the rest of the week with their daughter Debbie and her husband Bill Cody and returned to their home at Wharton's Dock on Monday.

Good news for all bingo players Phil Bledsoe is back home from his job at Canyon Lake. You once more will be able to listen to his golden voice as he calls your bingo numbers.

Sick list

Earl Evans is in San Antonio having tests run as an out patient at the Baptist Memorial Hospital.

Ciarlo joins band

Fred H. Ciarlo, Jr., who resides in Newport News, Va., has been accepted for membership in the United States Collegiate Wind Band, a highly selective musical



Fred H. Ciarlo Jr.

organization which will make a concert tour of England and seven European countries next July and August. His parents are Lt. Col. and Mrs. Fred H. Ciarlo. His grandparents are John and Betty Ciarlo of Wharton's Dock. He plays percussion in the Menchville High School Band.

The group will assemble in New York City for rehearsals prior to their departure July 13. While in New York City the USCWB will play invitational concerts at the Lincoln Center for the Performing Arts and in the Plaza of the Americas at Rockefeller Center.

Tarpley

Nettie Dean — 562-3464

This Saturday, April 27, is work day at the Tarpley Community School building. Everyone will be welcome as volunteers.

Time change

As daylight saving time begins, it's also time for the Tarpley Baptist Mission to change the time of its services Sunday to 6 p.m., and on Wednesday to 7:30 p.m. Brother Jerry Jones is the pastor.

Left out

Lorene Billings' name was omitted as a visitor to the Williams Creek Homemakers' meeting at Terry Starnes' home.

Guests

Harold and Viola Jackson enjoyed having his nephew and family of Ft. Worth visit them from Monday until Thursday. They are Mr. and Mrs. Elton Odes Jackson Jr. and their 2-year-old son.

Alabama visit

Mr. and Mrs. Erhard Walzem have returned from a three-week trip to Andalusia, Ala., where they visited with many relatives of Laura's.

On Easter Sunday they had a family reunion and those present included James W. Veasley and wife Gladys and daughter Martha Veasley, and daughter Diane Hindle and her children, Bruce and Pam; Laura's sister Mary and George Jarman of Mobile, Ala.; sister Janet and Leroy Nall of Montgomery, Ala., and Carolyn and J.C. Raley and daughter Michelle; and John and Judy Lindzy and children Keith and Kim.

They report a lovely visit with loved ones.

Visitors

Guests of Brother and Mrs. Jerry Jones Sunday were her brother's wife and daughter of Hondo, Irene Lutz Montgomery and daughter Stacey.

Guests of Mr. and Mrs. W.C. (Bill) Morris and Billy for the weekend were the Morris' granddaughter Jamie and Jenny of San Antonio. They attended Tarpley Mission Church services.

It was nice to have Linda Karr home from Texas A&I University at Kingsville. She was home for her mother's birthday and they attended church services at Tarpley Mission.

Anton and Marilyn Haner drove to Mesquite Saturday to visit their son and family, Mr. and Mrs. Doyle Haner and young son Eric.

Mr. and Mrs. Elzie Dean visited Helen McKandles Thursday at Pipe Creek and went to Somerset to visit Mr. and Mrs. Claude Krause, Maxine Black and Judy Goodall.

Claude is somewhat improved at this time.

Attend reunion

Leon and Lillian Ray, accompanied by their daughter and husband, Mr. and Mrs. Charles Hamblin of San Antonio, attended a family reunion during the weekend at Bastrop.

Mr. and Mrs. H.E. Nelson were hosts and the main dinner was held at a Baptist Church near Bastrop. A large crowd of relatives enjoyed barbecued chicken and all the goodies.

You'll Find It Here...



For retail office supplies...

The Bandera Bulletin
Mon.-Fri. 8-5
1116 Main St. Bandera, Tx.

40% - 50% OFF
all patterns
Oneida Stainless Flatware.
5 piece place settings.
Jewelry repairman will be in the shop on Tuesdays.
Everett's
304 Main St. Bandera, Tx.

TOP SOIL $7 per yard. plus tax.
5 yard minimum.
FREE Delivery
within 5 miles radius off Bandera.
R & M Construction Co.
Jim Russell 796-4757
Tommy Miller 535-4016
PLEASE CALL AFTER 6 P.M.

GOURMET·PLUS
FOR THE FINER TASTES
Deli — Finest Imported and Domestic Cheeses... European-style Cold Cuts... Freshly Made Salads... Pates... Spreads... Robust Sandwiches on Buttery Croissants!
Mini-Bakery — Freshly Baked Croissants... Cookies... Delectable Desserts
Customer's Service Case — Unusual Frozen Entrees... Quiches... Sparkling Non-Alcoholic Beverages... Many Other Items!
Wines — We Stock the Best! Coffees and Teas, too...
Housewares — Famous Brands Kitchenware... Utensils, Unusual Gift Items... Party Trays... Gift Baskets...
We're the only Specialty Food Shop in the Hill Country!
Come Browse — Sip 'n Sample!
10-6 Mon-Sat 1234 Bandera Hwy, Kerrville 257-3020

DOLLAR DAYS
Are Back!
Video Rentals — Disc & Tape
$1.00 per movie April 26 & 27 Only!
special
T-120 Blank Video Tapes $5.49
Go To KEN'S T.V.
Sales & Service
1105 Cedar St. Bandera, Tx. 796-4567

DITCHING
*Water Lines
*Sewer Lines
*Septic Tank Systems
HAULING
*Sand
*Gravel
*Black Dirt
DOZING
*Roads
*Excavating
*Land Clearing
Joe Phillips
P.O. Box 226 — Medina, Tx. 78055
(512) 589-2206 after 6 p.m.

Lakehills Lumber & Hardware
Pk. Rd. 37 Lakehills, Tx.
751-3442
Mon.-Fri. 7:30-5:00/Sat. 8:00-5:00
Treated 2x6 pine LF ..... 45¢
Treated 2x8 pine LF ..... 56¢
#3 studs each $1.04
See Our SANIVAC cleaning products!
Orion commodes Tank & Bowl (white only) $39.95
8x8x16 masonry blocks.
Delta faucets for bathroom and kitchen.
Housewares.
Everything you want in an Air Conditioner...
EMERSON QUIET KOOL
SUPER SALE
EMERSON QUIET KOOL
AND NOW ... FOR EXTRA PROTECTION
10 YEARS ON COMPRESSOR
2 YEARS ON FAN MOTOR
Heating Models Available

Pipe Creek

751-2586

Cubs show their skills

Cub Scout Den 3 hosted a cook-out for their families Saturday evening at the home of den mother Nell Landrum in Pipe Creek. The ten boys served High Sierra Skillet dinner and S'mores, cooked by the second and third graders.

While four of the boys practiced skits in preparation for the fun get-together, three boys took hoes, rakes and shovels and dug a fire pit. Three more boys gathered wood for the fire.

In addition to the boys and parents of Den 3, 16 other cubs and their families attended. Everyone sat on "sit-upons" the boys made for such activities.

The boys displayed their skills in trail marking and acting ability in skits.

Spokeswoman, Alice Lundblad says to watch for the Den at the Flying L soon, they are planning a trail ride there for their next outing. They'll also be part of the upcoming Funtier Day's Parade.

PCVFD adds ice cream to menu

Ice cream was added to the dessert list of cakes, pies, cookies and other tempting sweets to be sold at the cake sale in conjunction with the Pipe Creek Volunteer Fire Department's barbecue May 18 and 19. Spokeswoman Nita Taylor said the auxiliary met last week and the 13 members present finalized plans for the big event. She said the ice cream will make desserts even more sinfully delicious.

All proceeds from the cake sale will go directly to the firemen for expenses of maintaining the fire equipment and for the building. She said this is a community fire department, and they need help. All ladies in the community are urged to bring one of their superb sweet treats to the firehouse on Saturday or Sunday of the barbecue.

Work days for the barbecue have been set for May 16 and 17 beginning at 8 a.m. "This can be a fun time as well as a time to accomplish a lot of work." She says it's a chance to visit with neighbors and friends."

Harmier to take students to meet

Frank Harmier of Pipe Creek will take two of his speech students to Austin this weekend to compete in the UIL State Meet.

Harmier's students at Hondo High School, Scot Kibbe will compete in persuasive speaking and James Peden in the Lincoln-Douglas debate. They qualified at the Regional Meet in Kingsville.

Harmier has been the speech and theater arts teacher at Hondo High School for eight years.

Pot plants confiscated, claim them if they're yours

Chief deputy Ken Mingo of the sheriff's department said the department kept an eye on some marijuana plants growing at the end of Sunset Road for about a month. When the plants reached about a foot tall, Deputy Tim Landrum and a reserve officer dug them up on April 18. Mingo said so far no one has came forward to report them missing.

"They are here at the law enforcement center if someone wishes to claim them," he said.

The chief deputy said there were three burglaries and one attempted burglary reported in the past week. All four incidents were in the Pipe Creek area and missing items will total several thousand dollars, Mingo said.

Jerry and Joyce Mullins reported someone forced open a rear door of their home off Highway 46 on April 19 between 11:30 a.m. and 4 p.m. Mingo said the department is still trying to determine the total value of the long list of items stolen. Included is a television set, numerous pieces of camera equipment, and jewelry items, including a pair of one-and-a-half-carat diamond earrings. Mingo says the total value is expected to be in the thousands of dollars.

Steve Richter reported a burglary on April 19 at his residence off FM 1283 in Pipe Creek. He told authorities it occurred sometime on April 18 or 19. Reported missing is a gun, camera equipment, and jewelry valued at $1,635.

Ardis Howell's residence on Highway 16 across from Lewis' Store in Pipe Creek was burglarized on April 12 or 13. Computer equipment consisting of a disc drive and miscellaneous discs along with a computer and combination radio-telephone valued at $880 was reported missing.

Lisa Musial reported someone attempted to break into her residence on Highway 46 in Pipe Creek on April 19. She told the investigating officer she returned home about 3:30 p.m. to find someone had cut the electricity off at two switches to the residence and had attempted to pry a door open and had tried to gain entry to the house through a service panel. Electric clocks in the house stopped at 12:06 and 12:34 p.m.

There were two DWI arrests during the week. City policeman Carlos Reyna arrested Zephyr Victor Carlyle, 27, of Kerrville on April 21. City Judge Bonnie Towers set bond at $800 and he was released on April 22 after bond was posted.

Ollis Dean Oliver, 18, of Lakehills was arrested April 20 by DPS officer Dan Butts and charged with DWI. He was arraigned by peace Justice Bonnie Towers and bond was set at $800. His bond was posted and he was released from custody the same day.

Women landowners seminar May 28-30

A special seminar on farm and ranch business management for women landowners will be held at the Holiday Inn at 77 NE Loop 410 in San Antonio on May 28-30.

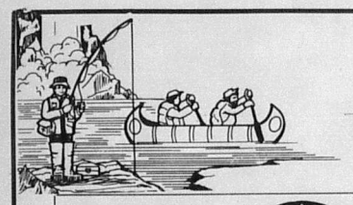

The LAKEHILLS BUSINESS DIRECTORY

LONE STAR ICE & FOOD STORES
7 Days
7 A.M. to 10 P.M.
751-9939
Lakehills, Texas
Pk. Rd. 37 at 28th Street
7 Days
6:30 A.M. to 10:30 P.M.
751-9912
Intersection of Pk. Rd. 37 & FM 1283.

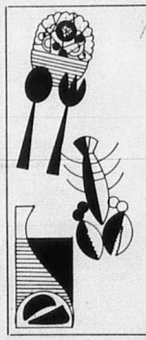

Evelyn's Restaurant & Lounge
Steaks
Seafood
Shrimp
Seafood Platter
Oysters
Catfish
Breakfast (8 - 11), Lunch & Dinner Served Daily.
"Tuesday Dinner Special"
Closed Wednesday & Sunday
Regular Hours: 8 a.m. - 8 p.m.
751-3303
Located in Lakehills on Pk. Rd. 37

Rose Ann's
The Family Salon
Develop the "Look" that could make the difference.
Professional styling at affordable prices.
Specializing in Shampoo & Sets.
Permanent Waves.
Hours: Wed.-Fri. 9-5
Saturday 8:30-1:00
751-2232
Located Pk. Rd. 37 and FM 1283



Lakehills Lumber and Hardware
Pk. Rd. 37 Lakehills, Texas 751-3442
Mon.-Fri. 7:30 - 5:00 Sat. 8:00-5:00
We do building and remodeling and install septic tanks.
FREE ESTIMATES.



Quality, at affordable prices.

Lakehills
Business Directory
For more information on how to reserve advertising position on this directory, please call Flo Lasater of the
Bandera Bulletin
from 8 a.m. to 5 p.m. Monday through Friday.

YOU NEED A LOCAL CIVIL LAWYER
FOR
■ TAX-FREE WILLS ■ PROBATE ■ DIVORCE, CUSTODY OR SUPPORT ■ PERSONAL INJURY OR DAMAGES ■ COLLECTIONS ■ SALES, LEASES OR CONTRACTS ■ PROFESSIONAL CONSULTATION
■ CREDENTIALS: Licensed in Texas & Louisiana, U.S. District Courts for Western District of Texas and Eastern District of Louisiana, U.S. Court of Appeals for 5th & 11th Circuits, U.S. Supreme Court, 18 years experience & active trial practice. B.B.A., L.L.B. & J.D. Degrees.
■ ASSOCIATIONS: American, Texas & Louisiana Bars, San Antonio Bar, San Antonio Trial Lawyers, Trial Lawyers of America.
(Not certified by Texas Board of Legal Specialization)
BOB CASWELL
Lakehills, Tx. 751-3401, 2727 or 674-8321

Lakehills

Lila MacMillan — 751-2586

Fun-Frolick-NIOL!

Lakehills Sesquicentennial Association have one big party planned

The Night in Old Lakehills Celebration is shaping into what could be called the largest combined community activity ever held in Lakehills. Space has been rented on the Lakehills Civic Center grounds by over 30 local civic organizations, clubs, businesses, and individuals. The gala which is being sponsored by the Lakehills Sesquicentennial Association will offer continuous entertainment from 1 p.m. to 9 p.m. on May 5.

The high stepping toe tapping Fire on the Mountain Cloggers out of San Antonio will kick off the celebration at 1 p.m. by kicking up their heels to bluegrass music. Followed at 2 p.m. with square and round dancing performances by the Cowboy Capitol Squares.

At 4 p.m. the authors of the Lakehills Sesquicentennial History Book will be on hand to meet everyone and autograph copies of the book. Also, Ray Mauer, who designed the Sesquicentennial quilt will be available. An auction will be held from 5 p.m. The quilt has been scratched from the list.

Some lucky girl from the 11 contestants entered in the Miss Lakehills Pageant will be crowned at 6 p.m. Emcee Clif Waterman will be introducing the lovely young ladies and the winner and two runners-up will be announced. Jim MacMillan will be spinning everyone's favorite tunes from 7 to 9 p.m. for dancing.

All afternoon food booths will be available serving seafood, hamburgers, sausage on a stick, barbecue on a bun, hot dogs, fajitas, nachos, tamales, and desserts. There will be plenty of good cold drinks available.

The whole afternoon can be spent just browsing through the booths. There'll be booths full of arts and craft items, T-shirts, caps, signs, flea markets, beauty bazaars and oil paintings.

Other concessions include a dunking booth, clowns and balloons, dart throw, cake walk, satellite antenna demonstration, jewelry, plants, photo display, and a roving photographer to capture the right moment on film for you.

Proceeds will be used for community improvements.

Lakehills representatives Peggy Ashmore, Donna Mansfield, and Sue Kruse have worked very hard getting things set up for the celebration. They have also planned a costume contest for the persons wearing the best ole-time costumes to NIOL. They don't have to be exact replicas of clothing worn in 1836. An old fashioned appearance is all that's necessary. A prize will be awarded to a man and a woman for the best period costume. The civic center building will be decorated in an old west motif, and an ole-time atmosphere is sure to prevail. There will be plenty to keep young and old occupied throughout the day. Everyone is hoping this year's NIOL will be successful so the celebration can be repeated in 1986 during the Sesquicentennial year.

Meet the contestants



Sue Pickett



Barbara Brieno



Sandra LaFond



Lisa Popham



Shanon Spaulding



Joley Day

These are six of the eleven young ladies that will be vying for the Miss Lakehills title on May 5. They are Sue Pickett, 18, daughter of Guy and Marie Pickett; Barbara Brieno, 16, daughter of Andrew and Terry Brieno; Sandra LaFond, 16, daughter of Andrew LaFond; Lisa Popham, 16, daughter of James and Mary Popham; Shanon Spaulding, 15, daughter of John and Judy Dunn; and Joley Day, 16, daughter of Pete and Nell Day. Next week meet the other five contestants. Staff photos by Lila MacMillan.

The LAKEHILLS BUSINESS DIRECTORY



"HEISLER'S"
Post Office—
Mon.-Fri. 10 A.M. to 2:30 P.M.
Saturday 10 A.M. to 12:30 P.M.
751-3302
Washateria—
Open 7 Days A Week
7 A.M. to 10 P.M.
Car Wash—
24 Hours/7 Days A Week
Located in Lakehills on Pk. Rd. 37

Face It
Cutaway proudly presents About Face cosmetics. Our own line of fine makeup, brushes, and accessories. We invite you to make an appointment for a FREE individualized makeup session and receive a cosmetic wedge sponge.
You'll enjoy: •Top quality cosmetics from famous makers. •Reasonable prices ($3-$8). •Hypo-allergenic products for sensitive skin. •Money back guarantee.



CUTAWAY
FREE $3 makeup item with any $10 purchase and this coupon.
Offer good through May
Park Rd. 37 LAKEHILLS TX.
751-2727
FREE! Register Now!
Make-up Classes — Make-up for the mature woman (50 yrs. & over). Basic make-up & skin care (all ages). Make-up & skin care for teens. Call for information — CUTAWAY.

For A Real Boot Stompin' Time! ADOLPH'S
Cafe, Bar (Beer, Wine, Draft), Groceries, Fresh Meat
Worms • Bait • Fishing License

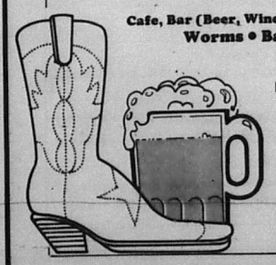

Delicious: Lunch/Dinner/Served Daily
Hamburgers, Cheeseburgers, Catfish & Steaks
Entertainment—
Portable Video
751-2240
Pk. Rd. 37 at FM 1283

BASINGER REALTY
*Farm
*Ranch
*Acreage
Specializing in Medina Lake Water Front Property.
Your convenience is our business.
Call anytime:
Office 751-3009/Home 535-4195
Broker: Ronald Basinger
Located West of Pk. Rd. 37 & FM 1283

More Lakehills Field — Banks exchange vows



Mrs. James Banks

Merry-Rose Field, daughter of Mr. and Mrs. J.W. Field of Lakehills, and James Clement Banks, son of Mr. and Mrs. John Clement Banks of Sedona, Ariz., were married on March 16, at St. Monica's Church in Santa Monica, Calif.

The bride wore a traditional satin wedding gown with a high collar accented with lace and pearl trim. The sleeves were leg o'mutton with lace inlays. The bodice had a sweetheart neckline accented with lace, sequins, and sea pearls. The gown softly flowed to a chapel-length train. The bride chose a matching veil accented with lace and sea pearls.

Matron of honor was Kathy Clausen and best man was John Robert Banks, brother of the groom. Bridesmaids included Emily Ann Diltz, Kellie Fermoile, Meredith Slocum and Barbara Wright. Groomsmen were Timothy Chandler, Douglas Ehrenkranz, David Jacobsen and Jay Johnson.

Monsignor Anthony Duval officiated. The soloist was Gail Marie Walker of Dallas. A New Testament reading was given by Robert D. Jenkins of San Antonio.

A dinner buffet was held after the ceremony at Bruno's Ristorante in West Los Angeles.

The bride graduated from John Jay High School in San Antonio in 1975 and received a bachelor of arts degree, cum laude, from North Texas State University. She is the office manager for real estate attorneys in Los Angeles.

The groom graduated from Manual Arts High School in Denver in 1975 and earned a bachelor of arts degree from the University of Arizona, magna cum laude, and a masters degree from the University of California at Los Angeles. He is employed as a geophysicist in Los Angeles.

Many Texans traveled to Los Angeles to attend the wedding. Friends and relatives also came from Arizona, Colorado, Massachusetts, Michigan and New Jersey.

Tschirharts entertain

Leslie Tschirhart and Gwenda McCarter were honored last Saturday at the home of Ruth and Stanley Tschirhart in Lakehills. The occasion was a family picnic and bridal shower for the engaged couple.

Following a barbecue dinner and refreshments the couple opened their gifts and displayed them for the 30 guests to see. The younger generation enjoyed a game of volleyball.

Hosting the celebration were Ruth and Stanley Tschirhart, Shirley and Eddy Clark, and Nancy and James MacMillan.

The engaged couple are planning a May 25 wedding in Lakehills.

Drive on for cancer crusade

Once again, Peggy Ashmore is chairman of the Cancer Crusade Drive in Lakehills. She asks that anyone wishing to make a donation to the American Cancer Society during its annual drive contact her by April 30. This year's campaign ends April 30. She can be contacted at 751-2370.

Becker — Pue

Brenda Kay Pue, daughter of Mr. and Mrs. Roger S. Pue Sr. and the granddaughter of Mr. and Mrs. Arthur S. Pue of San Antonio, and Norman Lyle Becker, son of the late Mr. and Mrs. Lyle Becker of California were married Saturday, April 20.

Carol Lee Pue was her sister's maid of honor and Jim Phillips of Oxnard Calif., was best man.

The bride wore a full-length white taffeta gown with an overlay of polka net and rows of lace in a rose design. She carried a bridal bouquet of white and peach roses.

Her maid of honor wore a peach chiffon gown with matching accessories and a hand corsage of white and peach roses. The groom and his best man wore dark suits with boutonnieres of a white rose.

The bride's mother wore a full length gown of peach crepe. Mrs. Pue wore a short rose crepe gown.

The reception was held in the Civic Center Hall in Lakehills. The hall was beautifully decorated in peach and white. Mrs. Chris. Duffin, sister of the bride, served the wedding cake, Mrs. Roger S. Pue Jr. served the coffee. Mrs. Mary Allen served the groom's cake, Terry Rodriguez was at the bride's book, and Monica Delgado served the punch.

The couple left on a wedding trip to California. Upon their return, they will reside in San Antonio.

New residents in Lakehills

Mr. and Mrs. James Bartlett have recently moved to Lakehills from Fort Worth. He is with the maintenance division of General Electric Corporation. They have two daughters, Misty is a sixth grader and Ronda is in the ninth grade. They are now attending Bandera Schools.

Long time residents of Lakehills, Jack and Johnie Bartlett say they are thrilled to have their son, daughter-in-law and grandchildren so close.

Rummage Sale

A Rummage Sale will be held at Faith Chapel on Park Road 37 on May 4. Donations of items for the sale and baked goods for the bake sale are being collected this week.

The activities will begin at 9 a.m. on May 4. Arrangements for dropping items off can be made by contacting the church.

Around The Lake

By Lila MacMillan

It's fire department barbecue time again. The Medina Lake Volunteer Fire Department will have their delicious barbecue brisket with pinto beans, potato salad and a great bake sale this weekend. The doors at the firehouse will swing open at 11:30 a.m. both Saturday and Sunday.

On May 18 the Mico Fire Department will host it's annual Barbecue at the firehouse in Mico.

The Pipe Creek Fire Department has scheduled its barbecue on May 18 and 19 with a bake sale and this year they'll even have ice cream.

Saturday night a party is planned at the Cedar Point Landing in Mico. The Ace Tones will be supplying the music. Seems a big surprise is planned for Butch Nations.

Last night a Birthday Party was held at Evelyn's Restaurant to honor Dorothy Latham on her 75th plus birthday. Read the details in next week's Bulletin.

The Flea Market at the civic center was a success for the vendors as well as the sponsors. A good crowd turned out and stayed most of the day.

The Medina and Bandera County authorities have been working diligently to clear up the many burglaries reported around the lake in recent months. Hopefully they'll have the guilty parties behind bars real soon. In the meantime, they ask anyone seeing suspicious persons or vehicles to get a description, license number if possible, and call them right away.

Evelyn Sollock of the Bexar Medina Atascosa Water District says they're keeping the water turned off at the dam as much as possible. The lake is still rising some each week. Perhaps with their frugal efforts and help from above in the form of showers, we'll see the lake full in a few months.

Many families were out boating this weekend. With the heavy showers Saturday night a lot of wood and debris was floating around. From the lake you can see lots of new roads being cut through the hills. It's always somewhat of a shock the first time you go on the lake after the winter months to see all the new homes that were built since the fall.

Obituaries

Jane E. Sellers

Jane E. Sellers, 62, of Bandera died April 23 at Southeast Baptist Hospital in San Antonio.

Born in Bethesda, Md., she resided in Bandera for the past 21 years. She and her late husband Joseph Sellers had Sellers Drug Store here for many years.

Survivors include one daughter, Sharon Collins of Victoria; two sons, Stan Seller of San Antonio and Steve Sellers of Bandera; and four grandchildren.

Funeral services were scheduled for Thursday, April 25, at Grimes Funeral Chapel at 2:30 p.m. with the Rev. Richard Jackson officiating. Burial will be in the Bandera Cemetery.

Arnold D. Strickland

Arnold D. Strickland, 59, of Bandera died Saturday, April 20, in Brooke Army Medical Center at Ft. Sam Houston.

He was a member of the Bandera First Baptist Church and retired from the U.S. Army in 1966. Born in Tangipahoa Parish, La., he married Effie J. Bartell Aug. 3, 1949, in San Antonio.

Survivors include his wife, Effie J. Strickland of Bandera; three step-daughters, Mattie Elizabeth Batto of Bandera, Emily Camile Hamilton of Bandera, and Emma Jean Garcia of Bandera; two sons, Victor D. Strickland of San Antonio and Arnold Ray Strickland of Bandera; five sisters, Irene Arias of Baldwin Park, Calif., Anna Mae Cockerham of Pensacola, Fla., Myrtle Easley of Magnolia, Miss., Christine Blackwell of Milton, Fla., and Marguritte Barnes of Fruitdale, Ala.; four brothers, Johnny Strickland of Osyka, Miss., Harvey Strickland of Mt. Herman, La., Jesse Strickland of Kentwood, La., David Strickland of Melbourne, Fla.; and seven grandchildren.

Funeral services were held April 23, at Grimes Funeral Chapel in Bandera, with the Rev. Harvey Huise officiating. Pallbearers were Gene Fee, Henry Adams, H.M. Adams, Carlos Motley, Robert Adams, and Lee Adams. Burial with full military honors was in the Bandera Cemetery.

Clifton Lewis

Clifton Lewis, 83, a resident of Lum, Mich., since 1933, died recently. Born in Bardstown, Ky., in 1901, he was raised in Utopia.

Survivors include his wife Vivian; two daughters, Debbie and Robin, both of Michigan; two sons, Gary and Jack, also of Michigan; a brother, Austin Lewis of Utopia; and a sister, Kathryn Redden of Utopia.

Services were held April 15 in Michigan with burial also in Michigan. A memorial service was held in Utopia at the Methodist Church on April 15 with the Rev. Gene Moore officiating.

Eddie Harold White

Eddie Harold White, 65, of Bandera, died April 19 in Wilford Hall Hospital in San Antonio.

He retired after 20 years in the U.S. Navy. He was in the insurance business as well as a rancher. He was a member of the Submarine Veterans of World War II, and the Masonic Lodge.

Survivors include his wife, Adele White; two sons, Ed White Jr. of Portland and Gary White of San Antonio; a daughter, Betty Blott of Kerrville; eight grandchildren; four great-grandchildren; a brother, John C. White of Washington, D.C.; and a sister, Marie White of Austin.

Graveside services were held April 22 at Fort Sam Houston National Cemetery.

Kathe M. Rohlfs

Kathe M. Rohlfs, 62, of San Antonio, died April 20.

Survivors include a brother, the Rev. Claus H. Rohlf of Medina; three sisters, Paula Goodfellow of Sarasota, Fla., Ingeborg Gier of Blackwood, N.J., and Gertrude Degelmann of West Berlin, N.J.

Services were April 23 at St. Andrews United Methodist Church with the Revs. Claus Rohlfs Jr., Carl Rohlfs, Ruth Rohlfs, and John Decker officiating. Burial was in the Garden of Memories Cemetery in Kerrville.

Flea Market
Arts & Crafts
Medina, Texas/May 4th & 5th
Hwy. 16, across from Collins
9 a.m. to 5 p.m.
SPACES AVAILABLE!
Call 589-2545 for more information.
42-2tc

Phil's Automotive
Complete auto & truck repair.
24-Hour wrecker service.
535-4013
Pipe Creek, Tx.
Phil Martin
DRUMS & ROTORS TURNED.

Mobil Mobil
D & H MOBIL
Full Service Gasoline Island
April Special: Free computer tire balance with new Remington Tire purchase.
Remington tires still have a limited road hazard warranty. Quality tires at affordable prices.
It's time to service your automotive air conditioner before the summer heat begins.
Pk. Rd. 37 at 39th Street in downtown Lakehills.
751-2512
Open 7 days a week.

NEED HELP MOVING?
Call UPTOWN Movers.
We move antiques, appliances, furniture, pianos, etc.
Small or large moves.
Call John Morgan at 537-4473.

Bunker Engineering
CIVIL ENGINEERING — LAND SURVEYING
(512) 249-3557
613 South Main
Boerne, Tx. 78006
38-tfc

ANNUAL BEEF BAR-B-Q
APRIL 27 & 28
11:30 A.M. TILL
Adults $3.50
Children Under 12 $2.00
SPONSORED BY MEDINA LAKE VOLUNTEER FIRE DEPT.
FIRE STATION PARK RD 37 LAKEHILLS, TEX.

Noah's Ark
Day Care
Preschool
7:30 a.m. to 6:00 p.m.
796-4722 or 796-4684
Hwy. 173 North/Grace Lutheran Church

Polly's Peak Road Storage
Office Space Available.
Storage Units Available.
Call Mike Smith at 796-4291
41-4tc

BANK OF KERRVILLE
Progressive, Friendly, Competitive
Certificates of Deposit

OVER 10,000		100,000+
30-89 days	8.8%	9.00%
90-179 days	8.9%	9.15%
180-364 days	10.0%	10.0%
365 days	10.0%	10.10%

Money Market Checking

MPACT I $2,500 +	8.75%
MPACT II $2,500+	7.50%

Rates Guaranteed for 1 month
(Last Friday of month to last Friday)
222 Sidney Baker So. 257-5500 Member FDIC

PEN in PAW

For, about and by students in Bandera schools.
Editors: Melissa Ross, Shane Yates

Ted Dockery appointed new superintendent here

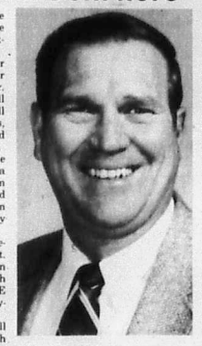

Continuity and stability are two of the things that future Superintendent, Mr. Ted Dockery, will strive for.

Mr. Dockery will be taking over the position of Superintendent for Bandera ISD starting next year. This position will be tough to fill according to Dockery since he will be replacing Dr. Ronald Caloss, who has done a wonderful job and who is a very good friend of his.

Dockery will be taking over the job well-qualified though, with a bachelor's of science degree from Texas A&I University (1958) and a master of education degree from Our Lady of the Lake University (1972).

He also has many years of experience in education under his belt. He started his career in education in 1958 at Highlands Jr.-Sr. High School as a classroom teacher, PE instructor and coach of "everything."

He then went to John Marshall High School where he was a math and PE teacher and assistant football and head basketball coach.

After nine years at John Marshall, he worked in Pleasanton from 1971 to '72, teaching math and government, and coaching football and basketball. In 1973 he went back to John Marshall for the last time as dean of boys and also, from 1973 until 1978, he served as assistant principal at MacArthur High School.

From MacArthur, Mr. Dockery made his way to Bandera. He has served four years as principal and the past three years as assistant superintendent for BISD. All of this adds up to 27 years experience in the field of education.

Mr. Dockery and wife Jody, have three sons and four grandchildren. They will be celebrating their 30th wedding anniversary in July.

—Scott Kelly

'Dogs lose close baseball games

Bandera's baseball team is now 0-5 in district play after losing to Southside last Tuesday.

Bandera started district play against Floresville losing in a close game, 11-10. Mike Cardenas was the pitcher through the entire game. Mike and Billy Morris also batted, 2 for 4, and Jimmy Sides batted, 3 for 4.

Bandera lost another close game to Smithson Valley, 9-8. Kevin Parker and Mike Cardenas both pitched this game. Billy Morris was leading batter, batting 3 for 3, while Gene Mathews and Tommy Adams batted 2 for 4.

Finally the 'Dogs played Southside Tuesday losing, 11-5. Kevin Parker hit a three-run homerun and also pitched the game along with Mike Cardenas.

—Scott Caloss

National Merit Scholarship report

Kenny Trenkelbach, junior at Bandera High School, placed among the top 50,000 of more than 1.1 million participants in the 1985 National Merit Scholarship Program.

Kenny's scores on the 1985 PSAT/NMSQT were a 98 percentile in verbal, a 96 percentile in math, and his Selection Index score, on which the National Merit Scholarship is given, was a 98 percent.

The scholarship is given to students who score 99 percent or above. He was also the highest scorer in the junior class.

Because of his outstanding academic potential, he will be offered an opportunity to be identified to two colleges of his choice.

—Glynda Madden

Editorial

Caloss will be missed

After serving as superintendent of Bandera Schools for nine years, Dr. Ronald Caloss is leaving to accept the role of Superintendent at Southwest School District in San Antonio.

Caloss will definitely be missed at BHS. He is one person who can always be seen with a smile on his face, and always has a cheerful greeting for anyone he meets. In his nine years at BHS he has made many necessary changes.

His most recent accomplishment occurred in October, with the passing of the $3.5 million bond issue for the new Alkek Elementary School. Caloss has brought many new programs of study to BHS, including special education classes for handicapped children, and programs for office duplicating practices, vocational education, gifted and talented, and computer education.

"I think that the students in the Bandera Schools are the best. I'm going to miss all of them. I will never forget the nine happy years I've been here, and I'll always be a Bulldog," Caloss said.

Dr. Caloss will be missed, and the students at BHS wish him all the best in San Antonio.

—Melissa Ross

'And now a word from our sponsor'

Just imagine this....

"Thanks for listening to KHLC 98.3 FM, today you are hearing from student council members who are being allowed to run this station in an effort to raise funds for future student council ventures. These proceeds come from a fee paid by local businesses in return for an advertisement. As they say, time is money, so let's take a break and hear from one of our sponsors...."

This could be your business' big chance. All of Bandera, not to mention the surrounding areas, are more than likely tuned in right now. If you've bought an advertisement for your business they've got their ears glued to every word of your very own ad.

If you have not purchased your business advertisement don't fret. You still have plenty of time. This special radio event isn't until May 4. So if you've decided not to pass up an opportunity like this just phone Bubba Caloss at 796-4925 or Shane Yates at 796-3130. A student council member will be sent to your business. Then all you have to do is to decide whether you're going to go all out and purchase a whole minute for $8 or take 30 seconds of air time for just $6. Then sit back and listen to your ad being broadcast over the air ways and watch the customers roll in.

By Daniel Potts

Seniors learn procedures used in judicial system

Seniors and government are on the go again as they participate in mock court all this week.

The students finished a unit last week covering the judicial system and now they are receiving some hands on experience. Some appear in the courts as the accused while others are the jury. Defense and prosecution are chosen from each class. There are sheriffs, judges and bailiffs along with the court clerks selected to preside.

Voir dire examination began on Monday and a jury panel was chosen from students with assumed identities. The rest were divided up into witnesses for and against.

Opening remarks were also heard Monday as the attorneys gave heart-ringing statements, like, "this woman's constitutional right to life was cruelly taken from her while the man did with malice rob her of her life."

Charges ranged from aggravated rape and murder to possession of drugs with intent to sell.

The jury goes into deliberation on Friday to bring in verdicts of guilty or not guilty. Sentencing will then occur, and defendants will know their fate.

Join us next week for detailed accounts of the three trials of defendants Scott Kelly (Johnny Walker), Lonnie Bain (Ed Garlet), and Kathy Ryan (Janet Louden).

—Becky Blakemore



These tracksters qualified for regionals.

Seven 'Dogs qualify for regional meet

The 27AAA district track meet was held Saturday the 20th at Smithson Valley High School.

Beckie Clements, Kellie Clements, and Eve Elkins all qualified for regionals.

In the girls division Beckie Clements won the triple jump with a jump of 35' 5". Shea Hicks took sixth.

In the long jump Beckie Clements took third.

Kellie Clements took second in the shot put and discus, and Erika Klunker won sixth in the discus.

In the running events, the 440-yard relay teams of Clements, Clements, Garcia, and Mangold took fourth. In the 100-meter hurdles, Lorri Robbins took fifth. Eve Elkins was second in the half-mile.

In the 880-yard relay, Hicks, Clements, Schimandle, and Mangold took third. In the 440-yard run, Beckie Clements took fourth. In the 220, fifth place went to Missy Mangold and the mile relay team of Hicks, Clements, Elkins, and Clements took fourth.

In the boys division the sprint relay team of Compton, York, Mathews, and Willoughby and John Miller and Jimmy Sides, alternates, qualified for regionals and will attend the regional meet May 4 in Kingsville. Other qualifiers were Gene Mathews and Beau Willoughby, each of whom qualified in both sprints.

Gene Matthews was fifth in the long jump. In the high jump Beau Willoughby was sixth. In the pole vault, third place went to Kenny Trenkelbach. Brad Key was third and Billy Price was sixth in the discus.

In the running events Gene Mathews was first in the 100 and Beau Willoughby was second. The spring relay team of James Compton, York, Mathews, and Willoughby was second.

In the 200-meter dash, Gene Mathews was second and Beau Willoughby was third. The mile relay team of Rodriguez, Perry, Fritsche, and Miller took fourth. Teddy Popham was sixth in the 100-meter hurdles. Jeff Rogaz was fourth in the mile run.

—Beau Willoughby

A Thought For The Week
By John M. Grimes

You have probably noticed how advertisements claim happiness can be found in owning this or that. The words may sound nice in audio or look good in print, but in the reality of life, worldly possessions do not necessarily bring happiness—or unhappiness.

Happiness or unhappiness is a mood. Either mood can be caused by other people. Mostly, however the mood is self-induced. It is a mood that can not be bought or bartered. It is a mood that can never be found with certainty in some far-off place. Instead, it can always be found close at hand—wherever one may be. People have found—no matter where they are—happiness can never be had by causing unhappiness to others. No one can possess or expect to possess more happiness for himself than he produces for others.

A wise man once said: "Happiness is impossible without some regard for happiness of others and can so often be fostered by the smallest acts of kindness, acts that become instinctive and part of our nature if practiced from day to day...."

Grimes Funeral Chapel NSM
1207 Mulberry St. Bandera, Tx. Tele. 512-796-3922

Children's Art Classes
to begin May 4, 1985
For children ages 5-12 yrs. old.
Call 796-8182 for more information.
Ask for Tammy
from 8 a.m. - 7 p.m.
42-1tc

Under New Management!
JusTacos Mexican Food
Mon. - Sat. 7 a.m.-2 p.m./5 p.m.-8 p.m.
Delicious weekday luncheon plates.
796-8470
Serving our famous breakfast tacos! •Bacon •Ham •Sausage
Specializing in:
•Tacos •Enchiladas •Fajitas
•Chalupas •Nachos •Carne Guisada
Drive thru open!
1.5 miles out of Bandera on Hwy. 16 going towards Medina on the right.

Where do you go for the RCA 31 MONTH END MADNESS$
RCA — VCR's & Disc Players Friday & Saturday Only! All Items In Stock!
VKT 375 Wired Remote $389.00
VKT 385 $449.00
VKT 255 $329.00
VHS Hi-Fi Infrared Remote VLT 600 HF $679.00
SJT 200 Stereo Video Disc Player $169.00
Includes FREE rental of 12 movies.
Go To Ken's T.V.
1105 Cedar St. Bandera, Tx. 796-4567
42-1tc

Boyle's
FOOD STORE
BANDERA TEXAS

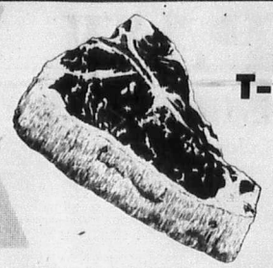

T-Bone Steak
Lb.
$3.09

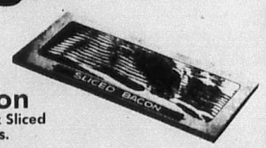

Bacon
Apco Thick Sliced
2 Lbs.
$3.47

Spray Raid Wasp & Hornet ... $4.27
Trash Bags Glad 10 Ct. ... 89¢
Tissue White Cloud 4 Roll ... $1.17
Facial Tissue Puffs 250 Ct. ... $1.17
Bleach Clorox 1/2 Gal. ... 59¢
Cleaner Fantastic 22 Oz. ... $1.39
Dog Food Alpo Beef 25 Lbs. ... $5.25

Smoked Picnics Lb. ... 99¢
Ground Round Lb. ... $1.99
Soup Bone Neck Cut Lb. ... 99¢
Chuck Roast Boneless Lb. ... $1.49
Sirloin Steak Lb. ... $2.49
Ranch Steak Lb. ... $1.59
Rump Roast Lb. ... $1.99
Calf Liver Lb. ... 79¢

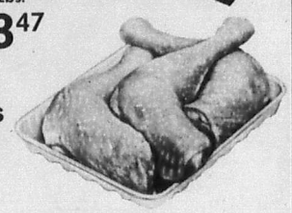

Hindquarters
Fryer
Lb.
93¢

Pie Shells Pet Ritz Deep Dish 2's ... 97¢
Ice Cream Dairy Rich Blue Rim ½ Gal. ... $1.99
Juice Bars Minute Maid 6 Pack ... $1.67



Star-Kist Tuna
6½ Oz.
61¢



Buttermilk Bread
Old Fashion 1 Lb.
77¢

Capsules Tylenol Ex. St. 50's ... $4.09
Inst. Shave Colgate 11 Oz. ... $1.09
Shampoo Suave ... $1.39
Roll-On Ban 1½ Oz. ... $1.79



Vienna Sausage Swift 5 Oz. ... 2/$1
Rice Riceland 2 lbs. ... 57¢
Beer Lone Star 12 oz. 6 pack cans ... $2.25
Fritos Reg./Light, Reg. $1.79 ... $1.59

Grandma's Cookies
Reg. $1.69 ... $1.49

Pepsi Cola
Reg./Light/Diet
12 oz. 6 pack cans
$1.37



Brownie Supreme
Betty Crocker
23.5 oz.
1.77





Maxwell House
Master Blend
13 oz.
$2.19



Eggs
Flying D
18 ct.
99¢

Whipping Cream
Foremost 8 Oz. ... 83¢
Half & Half
Foremost 18 oz. ... 83¢

Strawberries
Pint
77¢

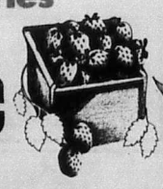



Cucumbers Lb. ... 33¢
Zucchini Lb. ... 37¢
Corn 3 Ears ... $1.00

Potatoes
8 Lb. Bag
$1.47



Cabbage
Lb.
19¢



Honey Buns
Butterkrust
3 for 99¢

We Reserve the Right to Limit Quantities
Thurs., April 25 thru
Wed., May 1, 1985
(We are not responsible for typographical errors.)
Store Hours: Mon. thru Sat. 8 to 8
Sunday 9 a.m. to 7 p.m.
796-4393

Official USDA Food Stamp Coupons Gladly Accepted

The Bandera Bulletin

B Section

VOLUME 40, NUMBER 42 THURSDAY, APRIL 25, 1985

Grand opening set for Silver Sage Corral

By Kay Robinson

"How does a 50-year lease on that quarter-block of county property south of the fire station sound?" County Judge Tommy Curbo asked.

From that moment, the Silver Sage Corral senior center project was off. Maybe not running, but on its way.

A corporation was formed to establish its tax-exempt status, a building committee began plans for a structure that would fill the needs of senior citizens in the area and conform to city standards, and appeals for local (not government) funds were sent forth.

Two years later the dream is near enough to completion for a grand opening Sunday, April 28, with ceremonies from 2 p.m. to 6 p.m.

There will be Open House from 3 p.m. to 6 p.m. each day during the week, through May 4, in conjunction with Older Americans Month, which is May.

An honor roll of contributors will be posted on the walls of the center during open house.

The First Baptist Church has provided a home for the Senior Activities Center since its inception eight years ago.

Sunday's grand opening will include a flag cerentony, invocation, ribbon-cutting, introduction of sponsors from Dietert Claim and Alamo Area Council of Governments, members of the Bandera County Committee on Aging, Advisory Board, Building Committee, the Fund-Raising Committee, and the Center's staff. In addition there will be entertainment by some of the Center's musical groups.

Monday's Open House will feature work of the quilters, craft classes and interest groups, and entertainment by members of the physical fitness group. In the evening the Cowboy Capital Square dancers will feature exhibition dances during their regular hours of 7 to 10 p.m.

Tuesday will celebrate Bandera County's past and present, under the auspices of the Historical Society, and a presentation by the Junior High YMCA "Owls," with Jon Johnson.

Wednesday the Madrona Garden Club offers a program of especial interest to older Texans. In the evening, Dr. George Meador has arranged for a live dance with music from 7:30 p.m. to 10 p.m. It's free for everyone.

A display of paintings from an interest group which meets every Thursday at the Center will be featured Tuesday. Representations from the other Thursday classes, Spanish, principles of art, and autoharp, will also be exhibited.

All sorts of game players will be invited Tuesday, including bridge, samba, pinochle, 42 and 88, billiards, even (if requested) scrabble and trivia pursuit.

Saturday the Center will be open to youth groups from 10 a.m. to noon in the hopes of starting some good inter-generational dialogue.

The County's Extension Homemakers will be providing refreshments each day. Open House hours have been set so that those who work may have time to participate at least once in the festivities.

Since the building fund's goal of $70,000 has not yet been met, opportunity will be provided for those who wish to make a tax-free contribution. "Everyone is invited to come and to take pride in this unique accomplishment," a spokesman said.

Bandera County Profile/

Despite serious health problems, the Robinsons stay busy with activities at senior citizens center

By Terry Starnes
Special correspondent

"Ready or not," said Bandera's 73-year old Al Robinson, "Here we come!"

He, his 70-year old wife Kay, and an army of other volunteers are meeting themselves coming and going getting the new Senior Citizens' Center on 11th Street ready for its grand opening on April 28.

It is called the "Silver Sage Corral." It looks very Bandera-ish. So much so, that many originally thought it was going to be another cowboy saloon.

"'Silver' is for the silver in our hair," Al explained melodically, "'Sage' for the knowledge of older people and 'Corral' for the western motif of Bandera."

At almost any time of day, somebody is there — painting its tall ceilings, sheetrocking, dropping off furniture, installing plumbing, cutting shades to fit, etc.

They come and they go.

Davis May, a retired Continental Airlines executive, is often there, carpentering away.

Al and Kay have both had serious health problems, but that doesn't stop them. Kay has had two bouts with cancer, but believes she has it licked. Al has had heart and brain surgery. He, too, is a survivor.

"They used to say 'brain surgeons cut out your violin lessons,'" Kay said affectionately, her hazel eyes peering from behind glasses. "But in Al's case, it was his mathematics."

Al's philosophy is "Live in the future — don't look back. All of my days are good, but some are better than the rest." And then with an easy smile, he added, "Just like women."

Al and Kay are also very active with the AARP (American Association of Retired People), which Al founded in Bandera County about five years ago.

This rather tall, unassuming green-eyed gentleman is the main force behind the beautiful Silver Sage Corral, and the one most responsible for riding friendly herd on the tireless volunteers who are at last making it a reality.

He and cotton-headed Kay are like a couple of kids with a new toy.

"We couldn't have done it without Al," said Doris Dolle, one of the volunteers. "If we need something done, he'll either do it — or find someone who will."

Kay ran a YWCA center for poor and disadvantaged women and children in Corpus Christi for 14 years. Her administrative experience is invaluable to the center.

The center's goal is to raise at least $70,000 before opening. They are over the $60,000 mark because of the generosity of numerous selfless individuals and companies. Al stumps for donations constantly. "Somebody told me," he said, grinning enthusiastically, "that we should call it 'Al's Gimme Hut.'"

The bright white open interior of the center is cheery and positive. It was designed to make maximum use of the square footage. Folding partitions will separate areas to be used for dances, dinners, quilting, a wellness clinic, card games, music or Spanish lessons, a friendly game of pool, or whatever.

It will also have a thrift and gift shop.

"It's going to be flexible," said Al. "It will have everything from the old center, plus some new things."

A reading library will be housed upstairs. The Optimists are going to build a childrens' playground next door. "What better neighbors

(See PROFILE, Page 2B.)



"New goals and new challenges — that's what life is all about." —Al Robinson

BANK OF KERRVILLE

Due To Favorable Response
the
MARCH SPECIAL
Has Been Extended
To
APRIL 30TH
10 for 10

MINIMUM $10,000 C.D.
LEFT FOR 6 MONTHS OR LONGER
WILL EARN 10% (A.P.R.) INTEREST
TO BE PAID
MONTHLY OR AT MATURITY
—Perfect For An IRA—

(RATES GOOD FOR MONTH OF APRIL, 1985)

222 Sidney Baker South
257-5500

Member F.D.I.C.

AUCTION!!
Saturday, April 27th
American Legion Hall/Bandera, Tx.
This is the Annual Fund Raiser
for the
Bandera Optimist Club.
All proceeds go to the Youth Program
for Bandera County.
New & Used Merchandise/Large & Small.
Starts 12:00 Noon/Refreshments Available.

Donors For The Auction Include:

True Value Hardware
D'Spain Sales & Service
Hair Unlimited
Eckhart Flower Shop
OST Restaurant
Western Auto Supply
Mayan Dude Ranch
Bill Hayes
DA-LIN Ceramics
Grace Polmanteer
Charles & Karoline Moreland-Crafts
Flying L Golf Pro Shop
State Farm Insurance
Armadigger Drilling Co.
Grimes Funeral Homes
International Tire
Sandidge Electric
Bandera Electric Cooperative, Inc.
First National Bank
Cowboy Capitol Western Art Gallery
University Savings
Roscoe Hayes
Joe McMullan Insurance
Boyle's Grocery
Doyle Ely
The Coin Shop
Roundup Realty
San Antonio Savings
Ken Whitewood
Sundance Travel
Old Town Realty
Bandera Ranch Store
Super S Food Store
Tom Smith Jr., Builder
Gay Guilott Realty
Darden & Wehmeyer, Attys.
Cable TV-Jim Folmar
Bar 7 Package Store
Kerry Schneider, Atty.
Mr. & Mrs. Steve Muller
John Teich Construction
Bandera County Title Co.
Tom Grant
Marion Coker
Bandera Ice House
Joyce's Crafts
Bud Rinehart
Value Village
Flying L Resort
Moore Abstract & Title Co.
Ron Jackson, Atty.
Ba's Rodeo & Ranch Shop
Video Junction
Bob Jones
Diamond T Trading Post

Senior Citizens

By Kay Robinson

The ink wasn't dry on last week's appeal for quilters before that lovely hexagon quilt-top was finished. The crash program was due to the efforts of Marie Holland, Julia Wendt, Minnie Hayes, Glyn Taylor and Ruby Lambert.

Melodiers sing in a horse barn

Of course, the Melodiers don't sing in just any horse barn, but this one happened to be on the Shelton Quarter Horse Ranch just outside Kerrville and the occasion was a Mexican supper for some 250 members of the State Volunteer Council being hosted by Kerrville State Hospital.

After the singing of roaming mariachis, and before the music of two different dance bands, 19 Melodiers, three autoangels and a violinist mounted the tiny stage and gave the assemblage their musical version of Texas History.

Although the tables, with colorful Mexican decor, were set on the packed dirt of the showbarn floor, a large area of hardwood parquet was provided for dancing.

The riders of the mini-bus, along with other early-arriving guests, were treated to a drive-through of this famous quarter-horse breeding ranch, including the luxurious office buildings on the pinnacle of a hill overlooking Kerr County.

To maintain their skills, the Melodiers will meet for practice at the new Center on Friday, April 26, at 5 p.m.

Birthday dinner

Over 40 seniors attended the April birthday celebration last Tuesday, straining the accommodations to the limit. It is expected that March will see new and experimental ways of serving this popular feast, and all can sit down together in the new larger dining area.

AARP

Bob Cowan addressed the members of the Bandera Hills Chapter of the American Association of Retired Persons Wednesday, explaining some of the goals and plans he and the city council have for the city of Bandera and environs.

The city's most important source of revenue, he stated, is not taxes nor revenue sharing, but it is Bandera's portion of the state sales tax.

Thus it follows, he said, that the more business and trade generated, the more funds will be available for services and improvements.

He urged citizens to face up to the fact that growth is upon the area, and they face a choice of its being planned, or haphazard and therefore chaotic.

Tourism is the most logical industry to attract, with the beauty of the Hill Country and the Medina River as its Magnets, the mayor said.

A high priority is being given to acquiring the land along the river, with which to create a security-conscious park, which those using it paying for it by means of a user-fee. In that way, out-of-towners who do not pay taxes here would bear a share of expenses.

In the interests of a more beautiful city, he announced that the week of May 5-11 the Garbage Gobbler service will pick up from the curbs any trash up to but not including autos.

It is to be hoped that unsightly discards will no longer, after that time, mar the beauty of Bandera's beautiful lawns, shrubs, flowers and trees, he said.

Following the mayor's talk, and over cookies and coffee, the members viewed a slide program, provided by the American Cancer Society, on Colorectal Cancer, the Cancer Nobody Talks About.

The main message was that, with a doctor's cooperation in giving the necessary examination, this cancer can be detected early, and it is eminently treatable.

Grand Opening of Silver Sage Corral

No wonder so many of the seniors have turned their energy and attention to the Sunday Opening of the Silver Sage Corral, looming so large on the horizon, and so many things still to do.

Thanks to Eleanor Merritt's designated donation, Roman shades were purchased for the downstairs windows. To get the right width, however, they had to be shortened by hand to the correct length. To this end, Joe May and her helpers spent many hours snipping, tying and gluing.

Davis May at the same time created a gift shop in the corner, to house the ever-growing collection of plants, collectables and hand-crafted gift- items, the sale of which helps with the center's expenses. The shop's upper walls of lattice-work give the illusion of an outdoor gazebo.

Among other gifts gratefully received last week were three large plate-glass mirrors from the John Camerons and a smoke detector for the kitchen from Dorothy Callahan.

Thanks to June Westmeyer, a Melodier and Autoangel, for some outstanding posters of invitation to the Open House. The sign appearing on the porch of the corral itself was done as part of Joel Garcia's principles of art class.

Send up a cheer for Bill Boyington and his sidekick Herb Young, who installed the kitchen and office cabinets last Monday, for Roger Stevens who laid down the pavement in front of the Silver Sage Corral for a handsome entrance; and to Doloras Green for employing the Queens, professional cleaners, to give the entire interior floor a beautiful shine.

Electric roaster ovens were received from Tandy and Perc Jordan and Thelma Jean and Edwin Vawter; a chair from Agnes Kalka and recliner from Kathy and Ervin Krannick; a punch bowl from Susan and Ralph Hayward, an area rug from the Milton Hausmanns and a framed mirror from the McCloskeys.

The mini-bus with a volunteer driver will be available for those needing transportation for the grand opening on Sunday. Make your reservations on Friday at the usual number. But please do not forget that we "spring forward" to daylight saving time Saturday night, 2 p.m. will roll around an hour earlier.

A donation, and also a memorial for a Mr. Morris of Austin, was received from Vernell Mullenax. Top local donor, Hank Greene, handed in another check this week, giving himself and Mary Joe Kirkpatrick high honors as being in the individuals' $2,000-Plus Club.

It is well to bear in mind that the Silver Sage Corral has been built entirely without government assistance or loans, and all gifts have been tax-deductible, the same is true of contributions to the Endowment Fund at the First National Bank, which will provide for future funding needs of the Center. All contributions, large and small, are received with utmost gratitude.

(Continued from Page 1B.)

could we ask for!" Al said happily.

Al is a retired executive from Corpus Christi. He and Kay moved here in 1981 because they have always loved the cedars and the country around Bandera. They and their ever-smiling dog, Chula, live in a house nestled on a road way back on the Bandera River Ranch.

Their home is as warm, comfortable and unimposing as they are.

A piano, an organ and an autoharp reign silently over the living room, but they are not often silent. They are Kay's domain. She has been playing and teaching music since she was 18. She is also very involved with the "Melodiers" and "Los Gringos," senior-citizen musical groups that entertain all over Texas.

Al's day does not begin until he has had his morning coffee with his cronies at the OST. "About eight or nine of us meet there every morning," he said. He keeps his work clothes and tools in his Toyota camper pickup, so he's always ready to work.

Arthur Lynn Robinson, Katherine ("with a 'K.'" Kay insists) Colby and Ronald Reagan are all from Tampico, Ill.

Kay was "Katherine" until they met, and "Kay" ever after.

He was not dubbed "Al" until years later in the Air Force. They both come from farm families, although Kay's mother taught English and was a secretary. Kay's English is as pure as no doubt was her mother's.

Al remembers, "When I was six years old, I could ride five horses on a two-bottom plow." He milked 15 cows both before and after school.

He and Kay began their romance in high school, and were married in 1932, right in the middle of the depression.

They worked their way through college in Kansas. "I got $2 a day for eight hours of janitorial work," Al said, shaking his head. Kay was majoring in biology, but quit to work full time to make ends meet.

Al became an ROTC cadet colonel and received his degree in antomology (the study of insects) in 1937.

He took a related job in Uvalde with the Australian government. The job was discontinued two years later when Australia entered World War II.

Al accepted a position with John Deere in 1940, eventually became Sales Manager in Houston, and remained with the firm for 20 years.

Born along the way were the Robinson children — Karen, Sara Kay and Allyn. They still reside in Houston, and have given Al and Kay eight grandchildren and six great-grandchildren.

In 1942, the Air Force interrupted his employment. "When I received my 'greetings,'" he said unforgettingly, "I was picking apricots in the back yard."

They sent him to Burtonwood, England, where he became a chief aircraft maintenance inspector for the Eighth Air Force. "Except for dodging the buzz bombs the Germans shot from across the channel, I had fun in the Air Force," Al said.

"If we hadn't beaten Hitler when we did," Al reflected seriously, "he would have wiped us off the face of the earth with the rockets he was developing." When he returned to the states in 1947, Al held the rank of major.

In 1960, he accepted an offer from Caldwell and Sons in Corpus Christi to be their national sales manager. He retired when he had brain surgery. Kay continued working until she retired in 1977.

"New goals and new challenges — that's what life is all about, said Al.

The first week of May is "USA Senior Citizens Week," and lots of interesting things are planned at the Silver Sage Corral for the entire week.

Al would love to see you at the open house. Just drop by, relax, have some refreshments and listen to Kay and the Melodiers. Enjoy yourself.

But just remember, when the "Corral" opens for business — it's going to be so popular, that there will be no fudging about your age! 55 is the absolute minimum.

Since it will exist almost solely on donations, if you wish to make one (either money or goods), contact Marie Self, Bill Hathaway, or Al and Kay.

Once the children are happily playing next door, the Center may consider donations of old dogs and watermelon wine.

Cowboy Artists Museum to mark second anniversary with celebration

The Cowboy Artists of America Museum in Kerrville will mark the second anniversary of its opening with a three-day event that will include everything from an overnight Longhorn trail drive at the historic YO Ranch to an auction of new works by the Cowboy Artists of America.

The celebration — May 9, 10, 11 — is open to the public, who can participate in all or only a few of the events. All proceeds including those from the art auction will go to the Museum's Endowment Fund.

A drive of Longhorn cattle at the YO Ranch about 40 miles from Kerrville will kick off the affair on Thursday, May 9.

Each member of the Cowboy Artists of America is doing a new piece for the auction and major collectors of western art also will donate works from their private collections.

The auction will be held in the ballroom of the YO Ranch Hilton Hotel in Kerrville. Cocktails and an elegant dinner will be served. After the auction, Red Steagall will provide the music for dancing.

Saturday, May 11, will include a variety of events. At the Museum will be the opening of a special anniversary exhibit of new works by the Cowboy Artists of America

BOBBY JENKINS
and **The Bobby Jenkins Band**
Saturday, April 27th / 9-1

THE CABARET
DANCE HALL OF A TEXAS LEGEND

Main St.
Bandera, Tx.
For information or res.
call 796-8162
Our business is your
GOODTIME,
EVERYTIME!

Attention: The Cabaret is looking for a few good men. Security.

Grand Re-Opening
"Trails End Restaurant & Soda Fountain"

6 Days A Week — 11:00 A.M.-9 P.M.
Closed Monday — Daily Luncheon Specials!

—Salad Bar—

Fresh homemade desserts & tortillas.
Char-broiled hamburgers & steak with fixins.

Friday Night Special!
"Catfish — All You Can Eat"
(Salad Bar Included) **$5.95**

Hwy. 16/Main St.
Medina, Tx.
589-2630

GRAND OPENING!
Silver Sage Corral

OPEN HOUSE

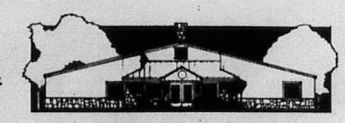

OPEN HOUSE

Senior Center

ENTERTAINMENT
REFRESHMENTS

Sunday, April 28/2-6 p.m.
Monday, April 29/3-6 p.m. & 7-9 p.m.
Tuesday, April 30/3-6 p.m.
Wednesday, May 1/3-6 p.m. & 7:30-9:30 p.m.
Thursday & Friday, May 2 & 3/3-6 p.m.
Saturday, May 4/10 a.m.-noon.

Medina

Tootie Mayfield 589-2491
Ellen Walker 589-2697

Ellen Walker went back to Seguin with cousin Mary Kuhle, for a week's visit. Mary was here over the weekend.

Wanda Hodges reports she's home to stay after about a 4-month absence. She's presently living with Loma and Clara Weed.

Carl and Freda Voss of Kerrville were over Sunday visiting with George and Sadie Whitehead and Tootie Mayfield.

Royce and Ina Jackson's names were unintentionally omitted from the visitors at Roger and Haytee Mae Knibbe's Easter Sunday and Sara's birthday. Sorry.

More Medina news. Pages 11B and 12B.

Fishing

Henry Murphy and Bodie Holliman joined R.L. Walker at Del Rio for fishing last week and they reported a terrible wind storm on Thursday night that sunk boats and rocked the campers.

They were lucky that they had their boats out of the water. On Friday they went hunting at the Indian Head Ranch for Spanish goats and mouflon for barbecuing Friday night. R.L.'s nephew Linden Mayfield works on the ranch and his boss Rene Reckew and wife Ellen and son Alex joined the guys for barbecue Friday night.

Sick list

It was reported that Ada Stokes, who had a stroke, has now been moved from Peterson hospital to the Colonial Nursing Home in Kerrville, Mary (Medford) Kohler who has been at the V.A. hospital, has also been moved to the Colonial Nursing Home.

Linden and Stella Wheeler went to Austin over the weekend to visit with Rayborn Calloway, formerly of Medina, now of Dripping Springs, who is out of the hospital and staying with his son Steven and family in Austin, while he is undergoing treatments. He is reported some better. If you would like to send him a card, send care of his son's address: Rayborn Calloway, 2501 Monitor, Austin.

Ninety-year old Quimby Walker, formerly of Medina, underwent surgery recently on her hip and pelvic bone after falling. She resides in a nursing home in Cameron, and is reported to be doing as well as can be expected.

Fatal wreck

Word was received here Saturday by Jill Simon, that her mother, Frankie Brantley, her mother's sister-in-law Kathleen Keeffee, mom's nephew Terry Andrews all were killed in a car wreck in Walton Co., Fla.

Another sister-in-law and mother of Terry, Beverly Andrews, is in critical condition in a Florida hospital with a number of serious injuries.

It was reported that they were hit head on in a heavy fog by a 25-year-old drunk driver, who was not hurt too seriously.

It happened about 2:30 a.m. Saturday morning while they were on their way to Florida from Montgomery Ala., where they lived.

Jill's mother had left here on Monday to go back there on business, then she was coming back to make her home here with Jill and her husband Tony Simons.

Mrs. Brantley is survived by daughters Jill Simon and husband Tony, Mary and Carl Mittog of Dallas; grandchildren, Tanya and Ryan Mittog of Dallas; Mrs. Brantley's parents, Mr. and Mrs. Mark Reville of Equality, Ala.; sister, Mary; husband, Virgil Haley, also of Equality, Ala.

Mr. Brantley died in November with cancer.

This community joins in expressing our heartfelt sympathy to Jill, Tony, Mary, Carl, Tanya and Ryan and the rest of the family.

EMT

It has been called to my attention the need to remind everyone to please call the Sheriff's department when you need the ambulance, not the local EMTs.

Your EMTs will be notified immediately. Call 796-3771.

Last Wednesday morning, Inez and Tootie Mayfield were the guests of Linden and Stella Wheeler at the fourth annual Business Leaders Breakfast, at Cappy's Restaurant in San Antonio.

The breakfast was sponsored by the San Antonio Coalition for Children, Youth, and Families, which is associated with the National Committee for Prevention of Child Abuse.

Linden has served as the National President of this committee for the last three years. Drs. Lynette and Thomas Long, nationally recognized authorities on problems of latchkey children, speaking on "The Latchkey Phenomenon." It was rather frightening to hear of some of the cases involving children who have to come home from school to an empty house, while their parents or single parent is working.

How frightening it is not only to the parents, but what the children feel. After the breakfast and meeting we all went to see and visit with Bill and Willa Price. Bill is recuperating from a heart attack and he was unable to go to lunch with the rest of us. He is doing real well though, just didn't feel up to it that day. Willa is the sister-in-law of Inez, Tootie and Stella.

Three in service

Joe and Delia Ortiz seem to raise children who like the idea of serving their country.

They have three who have joined the U.S. Army, Spec. 4 Richard and Debbie Ortiz are stationed in Germany, but will return to the states in November, and they will be stationed in West Virginia.

Debbie joined the service after her 1982 graduation. Richard and Debbie are expecting their first baby in September.

Mom-to-be was the mascot for the Bobcats while in high school.

PFC Christine Ortiz, 1983 graduate, joined the army this year and she will be stationed at Ft. Sam in San Antonio, where she will be in nurse's training. She will be on active duty in September.

PFC Eddie Ortiz, 1984 graduate, joined the Marines after graduation and he is stationed in San Diego, Calif. Eddie is a supply specialist.

Joe and Delia are very proud of their children as they should be. They own a place on North Prong, where they live, Joe is in construction and Delia takes care of the home and the rest of the Ortiz children, which is a full time job! Congratulations to the Ortiz family.

Flea market

Join everyone at the Flea Market coming up May 4 and 5. It will be on the Jones property across from Collins of Texas in Medina. Reserve your space now. Call Cherry at 589-2545.

Trails End Restaurant reopens under new management

Bob and Linda York have opened the Trails End Restaurant and are going strong. They offer good food, friendliness and good service. Mexican food, and especially Fajitas are their specialty. Come eat with them and make them welcomed.



David Swint and Robin Seale

Engagement

Mrs. Calvin H. Seale of Medina announces the engagement of her daughter, Robin Frances, to David Alan Swint, son of Amy Bradfield of Austin and Don Swint of Baytown.

The bride is a 1983 graduate of Medina High School. The groom was a 1982 graduate of Medina High. He received an associates degree in drafting at Austin Community College and is presently employed at Bandera Electric Co-op in the engineering department.

The couple plans to be married June 15 at the College Avenue Church of Christ in Medina.



Melody Lawler

Lawler — Vermeire exchange vows

Melody Lawler, daughter of Joan Lawler of Medina and Austin was married April 6 in Dallas to Daniel K. Vermeire of Dallas. She is the granddaughter of Margaret Mueller of Medina. Parents of the groom are Susan Peters of Hermitage, Pa., and Dr. David Vermeire also of Pennsylvania. Maid of honor was the bride's sister, Tahni Lawler. The groom's brother Dave Vermeire of Kansas City served as best man.

The wedding took place in Pilot Grove Church, Old City Park, Dallas with the reception following in Dovie's Restaurant.

The couple will make their home in Dallas following a honeymoon trip.

Wolff Lumber & Supply
Mon.-Fri. 7 a.m.-6 p.m. Sat. 8 a.m.-3 p.m.
Past Pipe Creek, 1 mile E on Hwy. 16 on right.
535-4882
Sale starts Friday, April 26 through May 2

2"x4"x8' LF ..... 18¢
2"x6"x10' LF ..... 28¢
2"x6"x12' LF ..... 28¢
2"x4" #2 studs ea. $1.39
2"x4" economy ea. ..... 99¢
Portland Type 1 94 lb. bag $3.00

$7.95 sq. yd.
Kanga-Back Carpet
•Save money
•No separate pad needed.
•Easy to install

All DEVOE paints at dealer cost!
(covers 250 - 400 sq. ft./depending on surface)

36xx series interior latex flat wall paint per gal. $10.45
15xx series exterior acrylic latex flat house paint per gal. $11.60
Acrylic latex caulk (white only) $1.59

Barbed wire per roll $26.95
6' metal fence posts ea. $2.95

*10'x12' treated deck w/railing **$289.00**

Sale! Clearing out selected items ½ price.

(Sale items while supplies last.)
*Everyday low cost.

BH inc. boerne homes, inc.

Presents
The Fabulous New by Bentwood

This outstanding new floor plan will meet your needs for space, beauty and luxury!

CAMEO ENERGY HOMES

Simply Incredible!

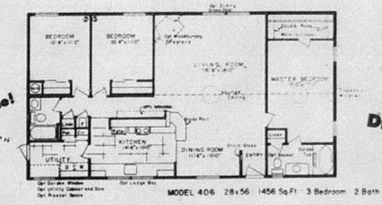

Now On Display!

MODEL 406 28x56 1456 Sq.Ft. 3 Bedroom 2 Bath

Boerne Homes special price of $34,300 includes the following:

•2" x6" sidewalls with R-19 Ins.
•3/12 pitch shingle roof with R-30 Ins.
•GE "Potscrubber" dishwasher.
•Woodburning fireplace with blower.
•Garden tub with 36" shower.
•Moen single lever faucets throughout.
•Trapezoid windows in MBR
•Large beautiful bookcases.
•3-Ton Coleman air.
•"Custom-Secure" installation.

The price and value can't be beat!
Come and see the friendly folks of Boerne Homes — There's no "High-Pressure" — Just honest-to-goodness low prices and high value.

BH inc. boerne homes, inc.

30550 IH 10 West
(Next to Tindall Chevrolet)
Boerne, Texas 78006
755-8484 - Boerne/698-2160 - S.A.
Closed Sundays.



Staff photo by Lila MacMillan.

Sam Alfano Jr., 29, of San Antonio receives first aid treatment to cuts and a busted lip from Bandera EMTs Martin Smith and Maryanne Sandidge. He was traveling west 3 miles out F.M. 470 when a deer ran in front of his 1982 Ford Mustang. The deer was thrown into the windshield, then flipped over the car. Alfano and his passenger Frank Rios escaped with minor injuries.

Worth noting

EMS receives aid in form of memorials

The Bandera County Emergency Medical Service received memorials honoring eight persons during the month of March.

In memory of Lila Garrison from Lola Linney, Hoyeese Grobe and Mr. and Mrs. John E. Fee.

In memory of George Bradley from Mr. and Mrs. Bill Walker and Roxanne.

In memory of Bobby Patton from Mr. and Mrs. Ervin Toerck.

In memory of M.R. Sandidge from Lola Linney, Hoyeese Grobe, Mr. and Mrs. John E. Fee, Mr. and Mrs. Kenneth Childs, Mr. and Mrs. Ron Schindler, Mr. and Mrs. B.H. LeStourgeon, Mr. and Mrs. Martin Smith and family, Mr. and Mrs. Les Short, Mr. and Mrs. Leon Ray, L.D. Moore, Mrs. H.W. Billings, Ruby Richards and Tootsy Short, Mr. and Mrs. William J. Brient.

In memory of Lowell Ellis from Lola Linney, Hoyeese Grobe, Mr. and Mrs. John E. Fee, L.D. Moore and Mr. and Mrs. Kenneth Childs.

In memory of Jesse Everett from Mr. and Mrs. Kenneth Childs, Mr. and Mrs. Bill Walker and Roxanne, Lola Linney, Hoyeese Grobe, Mr. and Mrs. John E. Fee, Mr. and Mrs. Ken Felton, Mr. and Mrs. L.E. Short, Mr. and Mrs. Tag Knibbe, Mary McGroarty, Mr. and Mrs. Dan Callahan, Mr. and Mrs. Richard Kanz, Mr. and Mrs. William L. Williams, Dr. and Mrs. Louis DuBose, Mr. and Mrs. H.W. Jonas, Mr. and Mrs. William J. Brient, Myrtke Ragland, Mr. and Mrs. Frederick Jung, Mr. and Mrs. Leslie Klein, Mr. and Mrs. Freddie Klein, Mr. and Mrs. Elgin Esquell, Mr. and Mrs. Victor Mejer, and Mrs. Estella Grona.

In memory of Willis Causey from Mr. and Mrs. Kenneth Childs and Mr. and Mrs. Tag Knibbe.

In memory of J. Burgin Davenport from Mary McGroarty.

A donation was received from Mr. and Mrs. Robert Rupley.

Thankful for services

Anna Faye Bausch, EMS secretary, said a phone call made her day recently.

"It was gratifying to receive such an appreciative phone call from the San Felipe School District regarding three of their students being ill when in Bandera on March 30," she said.

The students were assisted and given aid by chief of police Walter Welch and Bandera paramedics Lloyd Hickman and Virginia Brient.

Mini-bus memorials

Contributions to the Bandera County Senior Citizens' Mini-bus fund have been received in honor of four individuals, according to County Treasurer Elizabeth James.

Mrs. V.W. Kinsey contributed in memory of Lowell Ellis of Medina and Jesse Everett and Evelyn Sabb, both of Bandera, and Vercelle and Booker Evans gave in memory of Everett. M.R. Sandidge and J. Burgin Davenport.

Self-assurance program here

A program on self-assurance will be presented Monday, April 29, at 7 p.m. at Grace Lutheran Church in Bandera.

Presenting the program will be Linda Conway, business administrator of the Christian Episcopal Church in Austin. She is working on her Ph.D. degree in education and has 10 years of experience in educational administration in private and public schools.

Her program will cover self-assurance in adults, teachers and students, said Lois Schulte, director of Noah's Ark Nursery at Grace Lutheran Church.

"A self-assured teacher means self-assured children," Schulte said, and she invited everyone to attend Monday's program. "We'd like to have everyone come," said Schulte, "especially those persons who work with children."

The program is part of a continuing series of programs conducted at Grace Lutheran Church.

Colonial Dames mark anniversary

The Michael Upchurch Chapter of the Colonial Dames of the 17th Century will observe its 10th anniversary with a luncheon meeting at the Tick Tock Club in Kerrville on Wednesday, May 1, at noon.

Special tribute will be paid to the organizing parent, Mrs. A.B. Alkek, of Bandera. Officers for the club year 1985-1986 will be installed.

"It is hoped that all members of the Hill Country will attend, and they may bring guests," said Novella McCaleb. Reservations for the luncheon will be $8.50 and may be made with the treasurer.

It's a girl

Harvey and Debbie Stratton would like to announce the adoption of a baby girl, Christine Elizabeth, born at 7:59 p.m., April 12. Christine weighed 7 pounds, 15 ounces.

Grandparents are Jerry and Wanda Stratton of Bandera, David and Suzanne Premer of St. Louis, and Bob and Sandy Parry of Houston.



Seniors Sanya Berube and Clara Albright of Bandera High School view a Generic Challenge display at the Home Economics Festival conducted by the Home Economics Department at Southwest Texas State University recently.

Aggies muster here

The Mayán Ranch served nearly 40 former students of Texas A&M University, wives, and friends from Bandera County on Sunday, April 21.

It was the annual Aggie Muster on San Jacinto day when Aggies all over the world join to pay tribute to Aggies that have died, especially to those that lost their lives in the service of our nation.

At each muster, the roll is called for those that passed away during the last year and someone present answers "here" to each name to show that each is not forgotten.

Bob Alexander, muster chairman, and wife Donna prepared for the party and conducted the program. Tom King accepted this task for the coming year and other officers elected were: Norman A. Mansfield, president; Thomas P. Grant, vice president; Frank Anderwald, treasurer; and Dianne Tobin, secretary.

Preliminary plans were made to host a game dinner in February, alumni of other schools will be invited and other friends will be welcome.

A definite date will be announced that will not conflict with the schedules of football coaches and other well-known personalities that will be invited.

A muster bonus was a video replay of the 1984 football game between The University of Texas and Texas A&M University. Since the final score was highly favorable to Texas A&M, the show was a great dessert for the good meal.

The Aggies are looking forward to a much larger attendance to the muster next year.

They need the assistance from all so that they may continue the college student scholarship program for Bandera County, a spokesman said.

Don't forget

The Bike-a-thon will be at the Cinco B Ranch from 2 p.m. til 4 p.m., Saturday, April 27, and the bake sale at the Old Timer. Make your pledges, help fight Cystic Fibrosis.

DIVERSIFIED NURSING SERVICES
HOME HEALTH AGENCY
Frances Lovett, R.N. 796-3054
42-1tc

Bible Studies
in Spanish on Sundays.
9:45 — 10:45 a.m.
Evenings 6:00 — 7:00 p.m. Everyone Welcome!
Mission Bautista Hispania
503 13th Street/Bandera, Tx.
42-2tc

Video Junction
804 Main St. Bandera, Tx.
796-8405
—Satellite Systems—
Sales - Service - Installation
Quality Systems At A Competitive Price.
Video Tape & VCR Rental.
Membership available, no deposit required on rentals.
New Arrivals Coming Soon

Terminator	Oh God, You Devil
Super Girl	Dune
Under The Volcano	Cotton Club
Country	Karate Kid
Irreconcilable Differences	Teachers

Medicare... Is It Enough?
There Is A Better Way!
New York Life's Medicare Supplement Policy. It is designed to pay what Medicare doesn't. Look at these features:
- You don't have to take a medical examination.
- Pre-existing conditions covered after 6 months.
- Guaranteed adjustment if Medicare changes.
- Guaranteed renewable for life for you and/or your spouse.

This Policy Exceeds The National Association Of Insurance Commissioners Standards For Medicare Supplement Policies.
For full service Life & Health Insurance— Come see us.
NEW YORK LIFE
John B. Swift
Co-located w/Old Town Realty
302 11th Street/Bandera, Tx.
796-4309
In Business Over 140 Years.
41-1tc

St. Stanislaus Annual Festival
at the Bandera Recreation Center in Bandera, Texas
BARBECUE!
—Plus—
Drawing • Drinks
Cake Sale • Booths
Music • Auction
Family Fun!
Sunday, May 5th
11:30 - ?
41-3tc

FRONTIER TIMES MUSEUM ODDITY!
THE SHRUNKEN HEAD OF A ZORRO DOG ONLY 1 INCH LONG!
SHRUNKEN BY JIVARO HEAD HUNTERS OF ECUADOR. THE JIVARO ALSO DO THIS TO HUMAN HEADS!
SEE IT FOR YOURSELF AT FRONTIER TIMES MUSEUM, BANDERA
TUE.-SAT. 10-12, 1-4:30 P.M. SUN. 1-4:30 P.M.

Medicare Supplement Insurance*
It can pay some charges Medicare doesn't pay.
Carolyn Maier, Agent
311 C Main St.
Bandera, Tx.
(Next to Margie's Beauty Shop)
796-3779
Personal Health Insurance the State Farm Way
STATE FARM INSURANCE
Like a good neighbor, State Farm is there.
*Not connected with or endorsed by the U.S. Government or the Federal Medicare Program.
State Farm Mutual Automobile Insurance Company Home Office: Bloomington, Illinois

TERMITES ROACHES
Silver Fish, Rats & Mice, Ants, Ticks, Fleas, Scorpions, Spiders, Moths & Other Pests.
LESTER HUMPHREY
Call Kerrville Collect For Service:
257-3374
27-tfc

PFEIFFER LAND SURVEYING
Thomas C. Pfeiffer
Registered Public Surveyor
*General Land Surveying
*Land Development
(512) 249-3385
1001 S. Main, Boerne, Tx. 78006

Medina Senior spotlights



Robert Ashley

Son of Mr. and Mrs. Bob Ashley, Robert Ashley has attended Medina Schools since kinder garten.

He has been active in FFA and 4-H throughout high school and a member of Bandera Youth Rodeo Club and Hill Country Youth Rodeo Association.

This year Robert also joined the ranks of the Alamo Area Rodeo Association and the American Junior Rodeo Association. Robert is also a member of the Medina United Methodist Church.

Robert has been president of FFA and the Bandera Youth Rodeo and Sentinel of FFA.

As a freshman Robert was Bandera Youth Rodeo's All-Ar ound Cowboy and FFA's star green hand. His sophomore year he was All-Around Cowboy of Hill Country Youth Rodeo Association and District showmanship winner in sheep.

Robert is especially interested in calf roping and stock shows, and has also been a four-year meinber of Medina's Basketball team.

After graduation Robert plans to attend Southwest Texas Junior College, majoring in Agri culture.



Karen Edwards

Karen Edwards, daughter of Joyce Edwards, has been active in 4-H and FFA all four of her high school years.

She was an Executive Officer of FHA and received a Rotary Club Leadership Award as well as being a who's who student.

Karen enjoys light office work, working with children, church activities, cooking and sewing.

After high school Karen plans to attend ACU.



Deanna Ressler

Daughter of Rocco and Debbie Pierce, Deanna Ressler has attended Medina High School for the past three years.

She has been an active Beta Club, 4-H and FFA member along with her athletic participation in basketball and track.

Deanna received a national merit award in science as a Sophomore and an Academic Spanish award her junior year.

This year Deanna was a Regional alternate in the discus.

Deanna enjoys photography, church activities and sports. Her future plans include college at Abilene Christian University majoring in photo-journalism.



Cynthia Pennock

Cynthia Janette (Cyndi) Pennock, daughter of Mr. and Mrs. Harvey Keckley, has attended Medina High School for two years and in that time played basketball and golf, ran track and was a Beta and 4-H club member.

Cyndi's special interests are snow skiing, camping, fishing, cooking and her current boyfriend, Ron Elliot.

After graduation Cyndi plans to attend the University of Texas at San Antonio and later transfer to Baylor as a communications major.

Eventually Cyndi plans to marry and have a family.



Nena Ellison

Nena Michelle Ellison, daughter of Mr. and Mrs. Thomas B. Ellison, lives in Medina with Mr. and Mrs. W.C. Johnson and has attended Medina High School for two years.

Michelle has been on the annual staff, in National Honor Society, FHA, student council as point secretary, peer counciling, dance team, drama club as Sergeant-at-Arms and pep squad as Colonel.

Michelle was also her freshman class president and sophomore class Treasurer.

As far as awards and honors, Michelle is in Who's Who Among American High School students, district One-Act-Play all-star cast, outstanding achievement and citizenship nominee, affiliate of "Queen Q.V." and a member of Homecoming court.

Michelle is also especially interested in drama, dance, speech, tennis, horseback and motorcycle riding. In her spare time Michelle also manages the Medina girls basketball team.

Michelle's future plans are to Major in public relations/communications at Southwest Texas State and "be successful in whatever I do."



Geoeffery Williams

The son of Mr. and Mrs. Larry Williams has attended Medina Schools for five years.

Geoeff has been vice president and president of Beta Club; in FFA he has held the offices of reporter, vice president and president; and in FHA he was third vice president.

In athletics, Geoeff was a Regional Qualifier as a freshman in the 300-meter hurdles, and as a junior he qualified again and added 110-meter high hurdles and long jump. This year Geoeff qualified in those same three events and the one-mile relay.

Geoeff has also been All-District 1st team quarterback, second team defensive back in Football and first team All-District guard in Basketball. He has played tennis four years and finds time for golf too.

Geoeff is a member of Who's Who in American High School Athletics.

Geoeff also received a citizenship award and an industrial arts award as a freshman.

Geoeff says his special interests are girls, sports in general, and English. His favorite teachers were Mrs. Mims, Mr. Keeley and both coaches.

Medina menu

April 29-May 3

Monday: Pigs in blanket, pork and beans, vegetable rings, fruit and milk.

Tuesday: Spaghetti with meat sauce, green beans, carrots, fruit, rolls and milk.

Wednesday: Chicken fried steak, mashed potatoes with gravy, mixed vegetables, fruit, rolls and milk.

Thursday: Chalupas, salad, corn, fruit and milk.

Friday: Burgers, lettuce and tomatoes, pickles and onions, French fries, dessert and milk.



Bandera County Peace Justice Tom Grant was among 85 justices of the peace that attended a 20-hour Texas Justice of the Peace Training Center seminar March 5-8 in Austin. The training center is based at Southwest Texas State University in San Marcos. The seminars are held in compliance with state law that requires continuing education of justices.

Game law violators are being reported

Illegal deer hunting, including road and night hunting, is a special problem for Texas Parks and Wildlife Department game wardens during the fall and winter months, and the 1984-85 deer season was no exception.

Deer-related cases dominated the rewards authorized by the Operation Game Thief Committee which met in Austin Tuesday (April 9). Officials said 44 of the 69 calls to the OGT number which resulted in convictions were deer-related cases. The 24-hour toll-free number is 1-800-792-GAME.

The six-member OGT committee meets each April and October to review cases of the past six months and disburses rewards for the most flagrant cases. The committee serves without pay, and all expenses of the reward program are funded by tax-deductible donations from individuals and organizations.

During the 42 months of the OGT program in Texas, a total of $31,700 in reward money has been paid to 167 callers. Of the 3,096 calls received, 324 resulted in the arrest of 662 violators who were convicted of 1,096 charges and paid $139,034 in fines.

During the past six months, OGT received 679 calls, of which 69 resulted in the arrest of 130 violators who were convicted of 180 game and fish violations, paying more than $24,000 in fines. The 34 callers received $7,150 for their information.

Other violations resulting in rewards during the six-month period included killing antelope during closed season, illegal turkey, trapping and possession of furbearing animals during the closed season, illegal shrimping, possession of mourning and white-winged doves during the closed season and illegal netting of fish in an inland river.

Officials said one caller made two separate calls and received $200 and $400 rewards. The individual received a $300 reward in 1984. All three cases involved illegal deer hunting.

OGT is operated in a manner similar to "Crimestoppers" programs by police departments around the country. Callers may remain anonymous. Tax deductible donations may be sent to Operation Game Thief, Texas Parks and Wildlife Department, 4200 Smith School Road, Austin, TX 78744.

GM says: "This is the last year for these full-size favorites!"

Pontiac Parisienne



1 Ask for No. 249. Beautiful 1985 Parisienne Brougham. 4-door Sedan in dark blue. 5-liter V-8, 4-speed automatic, air conditioning, power windows and door locks, power seat (6-way), cruise control and tilt wheel, AM/FM stereo radio with automatic power antenna. Was $15,497
NOW ONLY $14,189*

2 Ask for No. 240. Dramatic light chestnut 1985 Parisienne Brougham 4-door. 5-liter V-8, 4-speed automatic, air conditioning, power windows and door locks, 6-way power seat, cruise control, tilt wheel, AM/FM stereo with automatic power antenna. Was $15,497
NOW ONLY $14,189*

3 Ask for No. 941. A rare value! 1984 4-door demo in dark maroon and silver. Only 6,040 miles. 5-liter V-8, 4-speed automatic, air conditioning, power windows and door locks, cruise control, tilt wheel, AM/FM stereo. Was $13,309
NOW ONLY $11,612*

4 Ask for No. 267. Gorgeous 1985 4-door demo with less than 3,000 miles. Power windows and door locks, 6-way driver's seat, full vinyl top, 5-liter V-8, 4-speed automatic, tilt wheel, cruise control, AM/FM stereo. Was $15,481
NOW ONLY $13,959*

Oldsmobile Delta 88 Royal



1 Ask for No. 715. A loaded 1985 4-door in handsome light chestnut. 5-liter V-8, air conditioning, power windows and door locks, driver's 6-way power seat, full vinyl roof, cruise control, tilt wheel, AM/FM stereo with power antenna. Was $16,110
NOW ONLY $14,438*

2 Ask for No. 796. Looks great in light chestnut. 4-door Sedan with 5-liter V-8, automatic with overdrive, power windows and door locks, air conditioning, cruise control, tilt wheel, full vinyl roof, AM/FM stereo. Was $14,385
NOW ONLY $12,968*

3 Ask for No. 452. A 1985 demo with 3,667 miles. A distinctive 4-door Sedan with 5-liter V-8, cruise control, power trunk lid release, full vinyl roof, AM/FM stereo with power antenna. Was $16,219
NOW ONLY $14,418*

4 Ask for No. 352. A most attractive 1985 4-door Sedan in pastel beige. 5-liter V-8, automatic with overdrive, power windows, door locks and 6-way power seat, air conditioning, cruise control, tilt wheel, full vinyl roof, AM/FM stereo with power antenna. Was $15,279
NOW ONLY $13,578*

Buick Le Sabre



1 Ask for No. 700. 1985 Limited 4-door Sedan in light brown. 5-liter V-8, air conditioning, power windows and door locks, electric trunk release, electric mirrors, automatic with overdrive, tilt steering, AM/FM stereo cassette, power antenna, cruise control. Was $15,462
NOW ONLY $14,183*

2 Ask for No. 942. 1985 Sedan in light sage. 5-liter V-8, automatic with overdrive, air conditioning, power windows and door locks, stereo with clock, tilt steering, cruise control. Was $14,218
NOW ONLY $12,588*

3 Ask for No. 778. 1985 4-door Sedan with 5-liter V-8, automatic with overdrive, power windows and door locks, air conditioning, cruise control, tilt wheel, AM/FM stereo cassette, 6-way power seat. Was $14,180
NOW ONLY $12,998*

* Taxes, license, and title extra

Great prices, top trade-ins at
HILL COUNTRY MOTORS
CHEVROLET | CHEVY TRUCKS | PONTIAC | Oldsmobile | Cadillac | BUICK
EVERYTHING GM MAKES
HWY. 16 at I-10 257-6121
Mr. Goodwrench
GM QUALITY SERVICE PARTS GM

real estate 796-3718

$1.68 per col. inch
$3.36 min.

deadline Tues. noon



$19,995
BUILT ON YOUR LOT
AN AFFORDABLE SHELL HOME.

SEND FOR FREE BROCHURE OR CALL
TILSON CUSTOM HOMES
Route 4 Box 4991 • Boerne, Texas 78006 • (512) 249-3405 • (512)222-0984

NAME _____
ADDRESS _____
CITY _____ ZIP _____
BW 39.4tc

PINGLETON REALTY
River lots! Several small tracts of land.
Commercial property, small acreage, large & small ranches.
Phone (512) 796-4904

REALTOR®
Gay Guilott Realty
OFFICE 796-3517
796-3518
Gail Stone 796-3193
TEXAS LAND MLS
Hwy. 16 & Bandera Creek
311 B. Main St.
Mon.-Sat. 9-5 Sun. by appointment

UNSURPASSED VIEW bordering Bandera City limits. 5.07 acres, 3 BR, 3 B rock home, 385' Medina River frontage & Hwy. 16 frontage. Come see this one.

NEW HOME at the Flying L Ranch. Floor plan designed for comfort. 3 BR, 2 B, all appliances remain. Includes jacuzzi, & satellite. **COUNTRY CLUB LIVING FOR $143,500.**

MEDINA LAKE HIDEAWAY. 2 rock homes on 1 plus acres. Terraced and landscaped. Larger home has 3 BR, 2 B and fireplace. Smaller structure is excellent for office or tandem home arrangement. Well house, and workshop could convert to another apartment. **SELLER WILL FINANCE.** $110,000.00.

OLD SILVER SPUR, overlooking Bandera. This 6.5 acre property features extensive rock work, 6 cabins (partially renovated) and 800 ft. of Medina river frontage. Excellent restoration possibilities for family estate or rental property.

VERY NICE 3 BR, 2 B rock home in town. 1 blk. off Main St. Beautiful yard & well maintained. $87,500.00.

2 OR 3 ROCK CABINS ON THE RIVER, paved road access, water & electricity. Put your imagination to work to restore. Owner financing.

5 ACRES, HWY. 16 SOLD Excellent commercial site.

TWO COMMERCIA SOLD OTS. Great potential. $21,500 each. Assu note.

450 ACRES KERR COUNTY. Deer proof fencing. Excellent hunting. Good water. Good hunting camp. **REDUCED TO $1100 P.A. WITH TERMS.**

15 ACRES, BEAUTIFUL DEVELOPMENT LAND, backing up to the Flying L Ranch. Extended road frontage. Call us for further details.

16.2 ACRES JUST OFF HWY. 16 on paved county road. 2 good water wells, septic, elec., telephone, 42x20 work bldg., fenced, excellent road frontage. Good commercial site, not in a subdivision. $5,000.00 P.A./Terms.

180 PLUS ACRES. South of Bandera. Well, electricity, hunters cabin, completely fenced. $1450 P.A. Will divide.

63 PLUS ACRES fronting FM 2828. Bandera Creek frontage. Numerous springs. Rugged, views! Ideal hunting & recreational property. Only $1995.00/acre, terms by owner

50 PLUS ACRES, well, septic, elec., terrific views, near Pipe Creek. $74,500.00.

40 ACRES, beautiful land & views. $2,000.00 per acre. **WILL SELL ½.**

25 ACRES, farm house, pretty pasture land. Great for horses. $138,500.00.

28 PLUS ACRES IN MEDINA AREA. Views unsurpassed. Bldg. sites. All for $2000 P.A. with owner terms. **WILL SELL ONE PARCEL TX. VET.**

20 ACRES, TARPLEY, beautiful **CREEK, PERMANENT SPRING,** gorgeous trees. A great buy at $2450.00 P.A. with assumable long term note.

20 ACRES. Beautiful rolling tree covered land, paved road frontage. Just south of town. 3 BR, 2 B rock home. $175,000.00.

NEW 3BR, 2B on **13 ACRES,** fronting **ELM PASS RD.** Double fireplace, large master suite, chain-linked fence around perimeter on 3 sides, terrific views & barn. Only $85,000.00 with assumable note. **Will sell land or modular separately!.**

10.4 ACRES beautiful large trees and level land. $3250 P.A. with great terms by owner. Assumable 7¾% interest note.

10 ACRES, WATER WELL, elec., good road frontage. Nice trees, fenced. Not in a subdivision. $5,000 P.A. terms.

3BR, 2B LOG HOME, small acreage in exclusive subdivision. $92,500.00.

3/2 HOME ON 1 PLUS ACRE. Just off Hwy. 16. Level land, nice trees, good for horses. **REDUCED TO $52,000.00.**

NEW HOME, READY TO MOVE INTO. Three bedroom, two baths, two car garage. Owner very anxious to sell. $64,500. Call for details.

BEAUTIFUL TWO STORY 3 BR, 2 B shell home in Oak Country. Ideal location. Come finish it out with your own flair! **REDUCED TO $60,000.00.**

BANDERA REALTY CO.
"SINCE 1957"

SEE — INDIAN WATERS, BEFORE YOU BUY only 4 blocks from Main Street and Mulberry, go East. We sell Bandera's finer homesites, city water, some paved streets. Large scenic lots on Lake Hiawatha. Reasonable terms — Owner finance.

MEDINA RIVERFRONT LOT, on paved road. Owner finance.

SEE — BANDERA FALLS on the Medina River. 4 miles from Pipe Creek on FM 1283. Recreational and permanent homesites. All utilities, large lots, scenic views on high plateau. OWN YOUR OWN PLAYGROUND, swimming, fishing, picnicking, hiking. Low monthly payments at 10% interest. Owner finance.

SUBDIVIDERS AND DEVELOPERS OF HIGHLAND WATERS, INDIAN WATERS AND BANDERA FALLS.

Call for details: 796-3221 or 796-4561

ROCK MANSION ON ONE CITY BLOCK. Property includes 2-story main house with 18 rooms (4 apts.), additional 2-story rock house and 2 garage apts. Owner finance.

EXQUISITE CONTEMPORARY 3 BR, 2 B on the North Prong of the Medina River. Deep water & large Cypress trees & all amenities. $250,000.00.

OLDER ROCK HOME overlooking **MEDINA LAKE.** Sunrise view and peaceful surroundings. 2 BR 1 B with large family room, shop and double garage. 1.97 acres with 295 feet of lake frontage. **Now $155,000.00.** Owner financing negotiable.

FIELDSTONE HOME overlooking **MEDINA RIVER** on small acreage. 2 BR, 2 B, study, fireplace, screened porch. Reasonably priced and well maintained.

Beautiful 2 STORY, 3 BR, 2½ B home at the **Flying L Ranch.** Decks upstairs & down, free standing fireplace, large wet bar, lots of storage. A great home for entertaining. $175,000.00.

OVERLOOKS MEDINA RIVER between Bandera & Pipe Creek. 3 BR, 1½ B, fireplace & river access. Perfect for retirement, retreat or permanent home. $74,000.00.

NEW 3 BR, 2 B UNDER CONSTRUCTION. On beautiful lot out in the country. Many extras. $65,000.00.

17 acres, FREEDOM SPRINGS RANCH, $60,000.00 terms. Beautiful views.

11.7 ACRES, BEAR SPRINGS RANCH, Seasonal creek, cabin, outstanding views. 2.5 miles N. of Pipe Creek. $3,000 P.A. Assumable TX. VET note.

HORSES: 10 acres. Excellent pasture for arena or fertile field for garden. Good access to Hwy. 16. $3250 P.A. Call for appointment to show.

6 ACRES, WATER WELL, electricity, septic, phone, workshop. Pipe Creek area. Not in a subdivision, $5,000.00 P.A.

5 ACRES ON Bear Creek, elec., new pump to creek & view. **Look at this one!.** All this for $3500.00 P.A. Access to nearby fishing lake.

5 PLUS ACRES, nice cabin on a slab, seasonal creeks. Minutes out of Bandera. $22,410. Assumable note.

MEDINA RIVER. 193 ft. of river frontage. Excellent site for travel trailer or family recreation. Additional acreage available. Owner terms.

BANDERA RANCH ACRES. SEVERAL SMALL ACREAGE TRACTS with good building sites & fantastic views. Low down payment with excellent owner financing.

SPACIOUS 3Br, 2B native stone and redwood home in Indian Waters on 3 lots. A beautiful home priced at $85,900.00.

DOUBLE WIDE — wide modular on the **MEDINA RIVER** with access to the lake. $85,000. **ASSUMABLE 3% NOTES.**

NICE 2 BR, 1 B cabin on the golf course at Lazy Oaks. **Furnished!** Only $24,250.00 owner terms.

MEDINA. 2Br, 2B brick home on 3 large lots near the school. A great buy at only $52,500.00.

HOME IN MEDINA on 1 acre with nice barn. 3 BR, 1 B. Excellent for 1st home or investment, $32,500.00.

BUY OF THE WEEK. 4.63 acres & 3.38 acre tracts in BRA. **REDUCED TO** $2180 P.A. for cash sale!

QUICK SALE! Owner moved. 2 BR, 2 B newer mobile, large lot, city utilities. **WILL LOOK AT ANY OFFER!.**

6 ACRES BRA. E SOLD trees & view. $3000 P.A.

3 ACRES BRA. $3,000 SOLD

MEDINA LAKE over 600 ft. of water frontage. Electricity & water. Great amenities and view. Priced at $30,000.00 with excellent terms for 3 lots or will sell separately. **Owner moving. Make us an offer!**

TWO BEAUTIFUL TRACTS ON MADRONA CREEK. Central water system. Only $16,000 assumable note.

LAKE LOT WITH beautiful trees & wildlife. Secluded location for building site or mobile. $106.24 per month. Call for details.

2 LOTS AT WHARTON'S DOCK. One room cabin, storage bldg., water available. $15,000 assumable note.

SMALL ACREAGE TRACTS in Timber Creek Ranch, Big Valley, Oak Country, Flying L Ranch & Altamira Hills.

ATTRACTIVE ROCK HOME
In Bandera, fireplace, air conditioning, 2 car garage, 2 bedrooms, built-ins, concrete driveway, privacy fence, trees and landscaped.

MOBILE HOME
Twin Lakes (the only one we have left) with additions, store room and fruit trees, good fishing, price reduced to sell, $29,500.00.

OWNER FINANCING
25 to 30 acre tracts, good building site on paved road.

Nice level lot, 134 x 200 with many small oaks and new 385 well, pump & pressure tank in Bandera Ranch Acres.

Nice lot in Indian Waters.

One bedroom cottage, nice lot, chain-link fence, edge of town, $29,500.

Office building, 2 room, bath, heat pump & air condition, all wiring and phone. Reasonable!

Modern living — 2 bedrooms, 2 baths, 2 car garage, 2 fireplaces, hot tub, Jacuzzi, carpet, heat and air. Exterior siding with rock. Located in Flying L. $160,000.

3 bedroom 2 bath, central heat & air, large living room & kitchen, carpet, on 2 lots. Priced to sell at $39,500.

2 bedrooms, 2 bath brick, 2 car garage, central heat & air, built-in kitchen, carpet, chain link fence.

Remodeled house in Pebble Beach, 2 bedroom, 2 bath, central heat, fireplace, propane, air condition, carpet, two extra lots. Paved street and city water, Medina Lake access. Priced to sell.

40 acres in Pipe Creek area.

20 acres, good land. Bandera.

We need listings!
Marvin Hay Real Estate
Upper Main St.
Bandera, Tx. — 796-3587

Relax on your front porch in this lovely 2 bedroom, 1 bath home in Pebble Beach Subdivision. gorgeous treed lot with access to lake. Additional lot available. Call Shirley Clark at 512-494-0396. Must see to appreciate.

ERA Troy Realtors
512-494-1985
41.tfc

THIS IS THE PLACE!
THIS HAS IT ALL! Highway frontage, approx. 25 acres of excellent hunting country, 10 acre patch for oats, or horses, a good deep well with submersible pump, mobile home used for camp house and stock pond recently loaded with catfish and blue gill. 40 plus acres in Tarpley area at $2950.00 per acre. See this one!

460 acres, valleys, hill SOLD BY OLD TOWN & HATFIELD REALTY ok. Undescribably beautiful. Assumable ancing available.

COMMERCIAL LOT, Main Street frontage, $65,000.

This little house on two small lots in the country wants a new owner. It has a range, refrigerator and stand-up fireplace in good condition. Not much "fixing up" needed either. Only $25,900.

ONE for the money - A great buy, A LOT OF VALUE! TWO for the show - A lovely 2 bedroom, one bath, well arranged home! THREE to get ready - Easy to do with ALL CONVENIENCES! FOUR to go - to the pool, the tennis courts, river and Bandera is only 5 minutes away!

SEE this spacious, NEW, well built, underpinned mobile, 14x80, on 7 plus acres. Nice trees. This is a lovely place with a NEW deep well & all NEW equipment. Extra storage units & carport. Then, if you like to fish, there is a lake nearby.

This four bedroom, 3 bath home is very SPECIAL. In a SPECIAL neighborhood (Indian Waters) designed for SPECIAL PEOPLE (A happy family) and built on a very SPECIAL one acre with lovely oaks.

The business man or woman in this area should see this well constructed commercial building with space in which to work. Only one block from post office and courthouse. $125,000.00 with owner financing.

Move your trailer on this pretty spot, two lots with water and trees. $1200 down. Pick up payments of approx. $170.00 per month.

The main road is so good now into the Castle Lake area, you really should look at this 5 acres. Presently priced at $12,000.

Would you like to have a neat building site for a home or a commercial spot with highway frontage, near town and not in a subdivision? Then by all means, see these two tracts, one approx. 3½ acres, the other approx. 4. The owner will finance with low down payment. Only $20,000 for each tract.

UNDERGROUND HOME BUILDERS, please see this lovely 9 acre tract with a gentle hill overlooking a small fertile valley with "hillscape" in background. Utilities close by. $26,000. Assumable 10% note.

"The children are gone, and I no longer need this 10 acres for their horses". "Sell" he says, "And I will consider any reasonable offer".

Call for information on two small ranches of approximately 100 acres with improvements. One has highway frontage.

"We Sell With Pride"
OLD TOWN REALTY
Vercella Evans, Agent
302 11th Street
Bus. 796-8358 • Res. 796-3129
Claude C. Schuehle: Broker

Approximately 2.6 acres highway frontage within Bandera city limits fronting on San Antonio Highway. Ideal commercial site. For sale by owner. 796-3728, 796-4397 or 796-3841. 44-tfc

---

Small Ranch
18 acres, approximately 3 miles from Lakehills. Medina Lake. Many beautiful oaks, block level land. Excellent water system, garden, fruit trees. Well-built lovely masonry home and large workshop. Plenty of deer. Must sell.
Panchita
Lake Medina Property
535-4678 751-2168
713-342-8040
29.tfc

Lots for sale in town. Low down payment. Owner financing. 796-3860. 36-tfc

---

LAKEHILLS
MEDINA LAKE
3 bedroom, 1 bath on large lot. Make offer. Numerous other listings, see to appreciate.
APPROVED REALTY
REALTOR® **751-3142**
41.2tc

MLS
REALTOR®
Elk Brooks Smith Realtor
"The Most Important Thing Our Real Estate Earns Is Your Trust"

Off. 796-4677 or 796-3748 — Res. 796-4574
Sunday by appt. only.
Associates:
Pam 796-3877, Rita 535-4640
Mark 796-4536, Kim 735-7760

HOMES
A LITTLE TLC will go along way in this comfortable town home. 3/1 fenced yard. Assumable loan or refinance. $47,500 or make offer.

CENTRAL LOCATION in Bandera, 2 story home with excellent rental income as two separate units. Large rooms, fireplace, CA/CH. Call for details.

IMMACULATE COUNTRY HOME on 2 plus acs. Walking distance to Medina River & town. 3/1, good well, shop, garden, lots of special features here. $79,500, owner will finance with small down to qualified buyer. This property is commercial or residential.

VERY ATTRACTIVE PALM HARBOR HOME, 2/2, rocked in, nice yard and close to Medina River. Owner needs to sell now. Only $42,000.00. Owner will carry note.

COMMERCIAL/RESIDENTIAL, 3 BR/1 bath completely remod SOLD all amenities. Fenced yard, ½ block off Main St SOLD $35,000.00 financing available.

SERENE SETTING for SOLD remodeled 3 BR/1 bath residence. All amenit SOLD splendid trees on fenced city lot. $33,000.00. Fina ing available.

REAL NICE remodeled/inside SOLD out. 2 BR/1 bath. All amenities. Large city lot SOLD fruit trees. Tin garage and workshop, $37,000.00. Financing available with $4,000 down.

ACREAGE
SAN JULIAN CREEK ESTATES, 2½ mi. 173 S. The most exclusive subdivision NW of San Antonio, with the most beautiful oak trees in Bandera county. Some tracts have LIVE CREEK FRONTAGE. Available financing with 20% down, 10% for 10 yrs.

BANDERA RANCH ACRES. Lovely land with abundant trees, good soil. 4 plus acres. Additional acreage available. Terms by owner.

NEAR BANDERA DOWNS, NEW LISTING. 30 plus acres with spring fed small lake. Potential for homes or horse operation. Call for details.

10.74 ACS. WITH tremendous view and beautiful trees near town. Available financing, $2,300.00 P.A.

VERY NICE LEVEL 10 acre tract. Lots of large oaks. Elect. nearby, water provided. Low interest loan assumable. Call for more details.

MEDINA RANCH with good hunting. Over 800 acres will make a nice company retreat. 2 large lakes for good fishing, added to the excellent hunting found here, make this a choice property. Less than $2,000.00 per acre with terms.

HILLTOP VIEW FOR MILES AROUND on this 12 plus acs. Lots of trees and good bottom soil. New mobiles ok. Highway frontage. Assumable loan.

GENTLE TERRACED LAND WITH LARGE OAKS, almost 6 acres, paved road frontage. Close to Bandera Downs. Owner needs to sell. Asking only $1785 p.a. net.

CLOSE TO SAN ANTONIO, 10 acres with nice 3/2 house. Paved road frontage. Access to nearby lake with good bass and cat fishing. $62,500.00 with terms.

SMALL ACREAGE, NOT IN A SUBDIVISION? IMPOSSIBLE? Hardley. 12 plus acs with highway frontage, close to town. Call for details.

TWIN LAKES: Beautiful building site with trees, just off Hwy. 173 North, $6,000.00.

COMMERCIAL PROPERTY
COMMERCIAL PROPERTY with excellent improvements. Plenty of parking area. Good investment at under $100,000.00.

COMMERCIAL PROPERTY. 2 plus acres just outside of Bandera on Hwy. 16. Call for details.

WE CUSTOM BUILD
Residential — Acreage — Commercial
603 Main Street, P.O. Box 103,
Bandera, Tx. 78003

real estate 796-3718

$1.68 per col. inch
$3.36 min.

deadline Tues. noon

DOROTHY ARDEN

EXCLUSIVE LISTING. Ten acres with 400 feet on permanent spring-fed creek. Dam on creek forms swimming area. Large two bedroom, two bath, fireplace, a garage-workshop. Unique secluded retreat. By appointment only. $175,000.

Do you need a house with quiet comfort, yet near Bandera Downs? This is it! 2 BR, 2 B, 2 WBFP, open LR-DR, CAH and a gourmet kitchen. There is a 2 car garage with a store room and a shady yard on an acre. By appointment only.

INCOME PRODUCING, 4 unit apartments near downtown location. Fully rented. Owner financing.

COMMERCIAL, 2.6 acres highway 16 frontage in city limits.

800 FEET MEDINA RIVERFRONT on this 7.3 acres in Bandera. Ideal for mobile home or travel park location.

LAKE ACCESS with a panoramic view from this 1 acre on Medina Lake. Small down, owner financing.

A RARITY riverfront lots in Bandera. Owner financing.

City lots, $500 down, owner financing.

Accepting listings for ranch, resort, commercial and residential properties.

Dorothy Darden Real Estate
796-3841

Edwards Ranch Realty
Pipe Creek, Texas
535-4555

Freshly re-carpeted and painted two story home in Lost Valley Subdivision. 3 bedroom, 2½ bath, large oaks and fruit trees. Perfectly maintained. No repairs needed. Ready for new owners. $77,500.

Small tracts in Pipe Creek area, some with utilities. Mobiles welcome. Owner financing.

Home on 18 acres with both sides of beautiful Red Bluff Creek. 2 bedroom, 2 bath plus extra guest house. After 6 p.m. call 589-2333. 42.3tc

---

REALTOR®
BILL CASTLE
Ranch Real Estate

RANCHES

#110—65 ACRES with beautiful view. Highway frontage on FM 1077, excellent hunting. $2,200.00 per acre with financing.

#111—40 ACRES WITH WELL AND ELECTRICITY. Live springs, 75% Valley, good hunting, easy terms.

#102—OLDER RANCH HOME WITH AIRSTRIP. 335 Acres of beautiful Hill Country. $1,650.00 per acre. Owner financing.

#113—HOME ON 100 ACRES. Good soil, not rough. Financing.

#114—80 ACRES, COUNTRY COTTAGE, YEAR ROUND CREEK. 2 bedroom, 2 bath, living room, kitchen, 3 screened porches. Newly re-decorated. LOTS OF LIVE WATER!!! One of a kind, very unique. Price reduced.

#115—242 ACRES WITH LODGE, guest home and horse facilities. Medina River runs through ranch with good fields.

#118—867.45 acre ranch with running water in Seco Valley. Excellent horse facilities with hay meadow. Call for more information. Very nice place for only $1200 per acre. Terms. Will divide.

HOMES

#212—4.5 acres with SOLD t mobile home. Deer proof garden, has shor SOLD orage bldgs. Near Bandera Downs. Priced right at $28,000.00.

#211—4 bedroom home on .5 plus acres. Has creek frontage. Owner financing. $105,000.00.

#207—HOME IN MEDINA. Two bedrooms with fireplace, porches. Big yard with apartment on property.

COUNTRY HOMES

Each is custom built with deluxe features. 3 to choose from. Each with terms by owner. $105,000 to $225,000.

LAND/LOTS

#311—3.16 ACRES NEAR RACE TRACK. Paved road frontage. $2,400.00 per acre.

#500—10 ACRE TEX-VET TRACTS. Initial investment under $1,400.00. Call for more information.

#510—8 remote acres, lots of deer and wild hogs. Beautiful cabin site. $1,400.00 per acre.

#511—25 ACRES WITH PAVED ROAD FRONTAGE. Cleared and fenced. Beautiful trees, very near Highway 16 and Pipe Creek.

#514—Six acres on Medina River. Near town with houses on property.

BUSINESS/COMMERCIAL

#401—Family owned and operated restaurant.

#403—1 acre commercial lot near Plk. Rd. 37 & FM 1283. Excellent Buy!

Call Anytime — Office 796-8212
Bill 796-4766 Ken 796-3436 Faye 796-3149

BUDDY THOMPSON INVESTMENTS
Day 796-4702 Nites 796-4890
1206 Hackberry St. Bandera, Tx.

Country Estate on 9.348 ac. four bedroom, two-story with pool, patio, covered BBQ area and large storage. Over 4500 sq. ft. under roof. Must see to appreciate at $327,500.

Three bedroom doublewide on spacious corner lot in nice quiet subdivision at edge of city. Access to Medina River and private park area. Priced below appraisal at $39,500.

Weekend hide-a-way. 12x50 mobile on large 100 x 200 lot. Fenced with guard light and gravel drive. Access to Medina River and private park area less than 300 yds. on paved road. A real buy at $17,500.

450 ac. Kerr Co. ranch. Excellent camp house, blinds, feeders, and deer proof fence on three sides. Thirty minutes from downtown Kerrville. **Reduced to $1250 P/acre.**

20 acs. Elm Pass Road. Good fertile soil and fenced on three sides. Nice flat field with pretty oaks in rear. Over 400' county road frontage. $2750 P/acre.

5 acs off Bear Creek Road. Live creek forms one property line with access to private lake. Elec. nearby for easy, economical hookup. $17,500.

Commercial lots on Hwy. 16 just inside city limits and near high school. Lots 100 x150' and limited in number.

Two lots at Flying L Ranch. $9,500 each.

Irvin Stevens Realty
1112 Main St. Bandera, Tx.
796-4337 796-3679 562-3471

157 acres, level, oak covered, between Bandera and Kerrville. County road on two sides. $2250 P.A.

65 acres, very near Bandera. Excellent for mobile park. Mobile home lots or for homes. City water available.

4 bedroom, 2 bath, 2 story home in Beautiful Highland Waters. All fenced, horse stalls, barn, good well and access to about 2 miles on the Medina River for fishing, swimming and horseback riding. Excellent price at $150,000.00. Good terms by seller.

110 acres located on FM 462 south of Tarpley in Medina County. Approx. 700' of Hondo Creek crosses the property. Some level, some hill. $2250 per acre. Seller financed with 20% down, 20 years at 10%

Very comfortable large rock home on 1 acre, just outside city limits of Bandera. All fenced, fruit trees, lots of garden area. Home on city water but property has a working water well for garden and yard. Large storage, chicken house and more. All just $82,500.00.

3 excellent lots fronting on Medina River approx. 2 miles out of Bandera. Has trees planted, storage bldg. and water on the property. Full price $45,000 with terms. Can be divided.

If you are thinking of selling or buying real property and would like to know the many ways that financing and sales can be handled, we invite you to visit us. We now have 95% conventional financing on homes.

We Advertise Exclusive Listings Only!
PIPE CREEK REALTY
Corner Hwy. 16 & 46 — 535-4551
ROUNDUP REALTY
314 Main St. — 796-3330
TEXAS LAND MLS

10.6 acres with spring, well and septic tank. Off 1283 in Pipe Creek. $4500 per acre with terms by owner.

8 pretty acres with 3-2 cottage, $73,500.

9 acres at Mason Creek, fronts 2 creeks. Deep, fertile soil, perfect for orchard or horses, $35,000 with easy terms.

Relax on the deck of this new, 2-2, take in the beauty of the Medina River below. $64,500 with good terms.

27 acres with over 1200 ft. on Red Bluff Creek. field, trees, and hill with view. $5,500 per acre w/terms.

In town 4 BR home with huge extra room for den or game room. Central A & H, fireplace & garage. Close to school. $76,500.00.

8 acres with pretty view and deep soil, 4 miles out of Bandera on paved road.. $2,800 per acre with low down payment and easy terms.

8 acres fronting Red Bluff SOLD Creek with 3 trees, $39,0 SOLD sh.

Cozy 3-1 home on almost 4 acres, perfect for horses and garden. Pipe Creek area. Only $52,500.00.

96 acres on Dixie Dude Road. Incredible view from hilltop, 3-2 home, all fenced and two stock tanks. $250,000/owner carry.

5 acres and 3-2 home, satellite dish and other extras. $69,500.

Lovely custom 3-2-2 home in Indian Waters, fireplace, separate dining, central heat & air, $112,000.

48 acres fronting Dixie Dude Road. 3-2 home, 4 car garage, view for miles. $180,000 terms by owner.

Beautiful river front lot at River Oaks Ranch. Bluff to build on and steps down to the river. $25,000. Terms.

5 acres with 3-2 home, porches, walks, carport, workshop, greenhouse, pool & more. $74,500.

REALTOR® Two Offices To Serve You San Antonio Line 695-3242

Homestead Realty
Dianne L. Tobin - Broker 796-3309
Werner M. Lindig - 796-3615
NEW LISTING!

42 plus beautiful acs. north of Bandera with 2 bdr. weekend home, well, elec., storage bldgs., irrigation pump. Gently rolling land, ½ wooded, ½ open. All fenced and cross-fenced. Good variety of healthy trees, very little brush. Irrigation rights to nearby creek. Surrounded by well-kept neighboring ranches. Owner prefers cash — free exchange. Must be seen to be appreciated! Call for appointment.

Nice rock 3 BR, 1 large B, large LR with large FP, large lot with trees. Good location, in city limits, convenient to town, large new storehouse, garage or workshop. Priced right to sell at $56,000.00.

The character and setting of this 2900 square foot home on 8 plus acres are unsurpassed among Hill Country properties. Attention to detail in color and design and custom detailing in doors, cabinets, and woodwork give this 2-story log home a charm all its own. With wide front and back porches, and spectacular views of an adjoining ranch, this tree-sheltered abode affords its inhabitants a peaceful and private country setting. Yet, with a paved road to the property, and town minutes away, a lifestyle of convenience is yours. Large early Texas-style 6-stall barn for horses or other personal pursuits. All for $167,500.00. You can't buy the land and build it for this! Call for a special showing by appointment only.

CONTACT US FOR OTHER RANCH AND RESIDENTIAL LISTINGS! IF YOU DON'T SEE IT IN OUR AD., WE'LL FIND IT FOR YOU!

Densford Realty Co.
Established 1960
FM 1283 only 100 yds. off Hwy. 16
Pipe Creek, Tx. 78063 — Tel. 535-4581

50 acres near Tarpley. Nice tract with hillside and pretty trees. $1695 acre.

17.4 acres, good soil, oaks. ½ mile off 173 N. on Elm Pass Road. Very pretty land, gently rolling, $3000 per acre.

Waterfront-Year round live creek. 22 acres Bandera area. $5,000 acre.

7 plus acres with new 1984 mobile home. Near Pipe Creek, pool, security lights, beautiful setup. Mid fifties.

7 plus acres River Bluff Ranch. Nice tree covered flat land, access to river, park. Equity.

2 owner financed tracts in Lacey Park Subd. on Hwy. 173 N from Bandera. Low down, good terms. Owner anxious to sell.

Lake Medina Shores, 2 lots. Good amenities for lot owners.

Many nice listings not advertised.

Bucky Densford, ADRE, Broker—535-4632
Cora Densford—535-4167
Ellie Densford—535-4632
Member National Association Of Master Appraisers

Bruce Montague Realty
796-4600, 796-3860, 796-3954
P.O. Box 501 Bandera, Tx. 78003



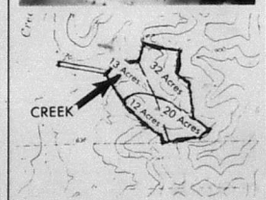

77 acres intermittent spring & creek, hill and valley. Excellent hunting, 10 miles north of Bandera. $1700 per acre, will sell off parts as diagrammed above also for $1700 per acre with exception that if only the 12 and 20 acre tracts are sold, price will be $2000 per acre.

4.25 acres in Lacey Park Subdivision. Beautiful wooded restricted homesite.

6 acres all fenced, level, trees, lighted rodeo area, Hwy. 16 frontage., Medina City, water residential and/or commercial.

32 acres, excellent hunting, $1700 per acre.
52 acres, excellent hunting, $1700 per acre.

Laundromat at Wharton's Dock. New building, one side can be rented out, new machines, good terms.

BRUCE MONTAGUE REALTY

—Correction—
In last weeks edition of the Bandera Bulletin, of Buddy Thompson Investments advertisement, there was an error due to printing difficulties, in the adv which read 20 acs. Elm Pass Road. The price should have read $2,750 P/acre, instead of $27.50 P/acre.

FOR SALE — 3 Br. 2 bath home with fireplace and double garage. GE kitchen and Carrier heat and A/C. On 2½ fenced acres. Country living at its finest. 512-696-4488 evenings. 41.2tc

1985 Fleetwood home, 3 bedroom, 1 bath. $189 a month, including insurance. 15.8 approved financing. Call Richard after 7 p.m. 694-0457 41.2tc

For sale by owner, entire city block (8 lots), approx. 2.5 plus acres. City utilities, low down, good terms. $21,500. 796-3860. 36-tfc

Home for sale. Bandera City limits. 3 bedroom, 2 bath, central heat and air, attached garage, fully carpeted. Home on full city lot with nice location. Sales price, $60,000.00. For sale by owner. Call 512-796-3728 or 512-796-4397.

WHITNEY•NOLEN REALTY
700 Main Street
Bandera, Tx.
RESIDENTIAL

Immaculate native stone home, 2 BR, 1 bath, 180' street frontage, 166' Medina River frontage. Remodeled, CHA, Lg Cypress & Oaks. Great assumable note. See to appreciate.

3 BR, 2 bath brick & cedar home. CHA, 1 car garage. In town, priced to sell. $65,000.00.

2 bedroom, 2 bath home in Pebble Beach II, boat ramp, beautiful yard, $73,000.

18.39 acs in Pipe Creek area! Beautiful 2 BR home, stock tank, oak trees, workshop. Lots of amenities.

3 bedroom, 1½ bath home in Bandera Falls, family room with fireplace, nice yard with good views from patio. Only $49,500.

589 acres with three bedroom, two bath mobile, large ad on sunroom, greenhouse, storeroom on tree studded lot, $28,500.00.

Horse Lover's Dream—Beautiful, spacious 3 BR/3 B stone and frame home on 6 plus acs. Barn, well fenced, $135,000.00. Adjoining 2 acs with 17 stall barn, arena, and working pens, $49,500.00.

2 BR/2 B two story home on 2 lots. 80 ft. of Medina Lake frontage, $125,000.00.

2 BR/2½ B beautiful well appointed home overlooking golf course at Flying L fireplace, cathedral ceiling. Exceptional buy, $135,000.00.

COMMERCIAL

3 city lots at Hwy. 173 & 13th Street. Great commercial potential. Super owner financing.

Super Commercial property 10 acres Hwy. and river frontage. Water and sewer on property. Great owner financing.

Corner lot with Main Street frontage, $65,000.

1 plus acres Culebra-Grissom Rd. area in San Antonio. High traffic area with road frontage, 98 sq. ft.

Thriving restaurant—Medina. Seats approx. 80, well furnished, top notch equipment, soda fountain, very attractive inside and out. Good owner financing.

Historical Tarpley Hotel, 80% restored. Also 6 place RV park on property, Hwy. frontage.

RANCH & RECREATION

18.8 acres, beautiful Medina River frontage, hwy. frontage, 2 BR stone home with pool. Commercial potential. See to appreciate. $159,900.

20 plus acres fr SOLD Lane. Level, good trees, owner financing.

15 acres, highw SOLD spring & creek, financing available.

93 acre hide-a-way. Beautiful lodge, spring-fed creek, ponds, game, fenced, exotics, views, county road.

99 acres close to IH-10, beautiful views and excellent hunting. Priced right, $1350 per acre.

28.561 acres, 3B SOLD rock home, good well, 2 flowing creeks, SOLD al, storeroom. Excellent horse operation.

16.23 acres in Pipe SOLD high ground with tree cover, views. 2 BR SOLD large unfinished home, good well.

29.8 acs. with cabin, well & seasonal creek, good soil and large trees. Owner financing.

LOTS

Beautiful lot at Bandera River Ranch, only $10,500.

Lake Point Subdivision on Wharton's Dock Rd, ½ ac to 2 ac lots. Super introductory financing. Private boat dock, paved streets, 3,000 ft. beach front.

3 cleared lots with well, windmill, shop and storage bldgs., Wharton Dock area. Owner financed.

½ acre with septic tank, electricity, garage, hot house, Wharton Dock, $18,000.00.

Lot with 26' x 30' cabin with well. Wharton Dock. Owner financing. $42,500.00.

2 lots, Lakeshore Estates with good well, owner financing, $12,000.00.

Numerous lots at Flying L Resort. Good prices and terms. Close to town. Some assumptions on existing notes.

512-796-4497
Morris Whitney Ben Nolen
Dorothy Moorman
San Antonio 699-3746
REALTOR®

classifieds

796-3718

deadline Wednesday at noon

$3 min. (charge) $2.25 min. (cash)
25 words min., 6¢ per word thereafter

Ten (10) acres ideal commercial property. San Antonio edge of Bandera, Texas. Good location for hotel, motel or shopping center. Approximately 400 feet on Hwy. 16 and 800 feet of river frontage. Will consider subdividing. Call 512-796-3728 or 512-796-4397. 23-tfc

2 bedroom, 1 bath masonry home within city limits of Bandera, Texas. Nice location with large oak trees. Sales Price: $45,000.00. For sale by owner. Call 512-796-3728 or 512-796-4397. 23-tfc

Home on 3½ acres, designed for efficiency and contemporary beauty this home is a winner. 1 bedroom plus loft sleeping area. Central air/heat, wood burning stove, secluded, not in a subdivision. Huge oak trees. 535-4580, ask for Kye. After 6 p.m. 589-2333 or 796-3383. 42-3tc



$35,495
READY TO LIVE IN
BUILT ON YOUR LOT
SEND FOR FREE BROCHURE OR CALL
TILSON CUSTOM HOMES
Route 4, Box 4991 • Boerne, Texas 78006 • (512) 249-3405 • (512)222-0994
NAME _____
ADDRESS _____
CITY _____ ZIP _____ 39-4tc

ATTENTION HOME OWNERS AND REALTORS!
I can cover ugly ceilings and walls with acoustic. They look like NEW! My special system of covering old sheet rock walls and ceilings has amazing results. This system can cost you as little as $200 for 12x12 rooms.
Call 634-7727 after 6 p.m. Monday thru Friday. Call anytime Saturday or Sunday.
Chester Spalding, Jr.
Building & Remodeling.
We do it all. Elm Pass Rd. Center Point, Tx. 78010 42-2tc

FOR SALE — 7.9 acres, Castle Lake, with small house, partially finished, electricity. 535-4831. 42-1tp

for sale

Rabbits and cages for sale. New Zealand white, Reds and Californians. Feed and supplies furnished. Call after 5 p.m., 535-4314 ask for Brian or Brad. 40-tfc

Get ready for summer. Lose weight, feel better! 100% natural herbal health program for everyone! Ask for information. Wanda Bunch. 796-8352, 1103 Cedar. 39-tfc

79 Chevrolet Van, excellent condition, must see to appreciate. $4,700. Call 796-3757. 41-tfc

FOR SALE — Marigolds, vinca, balsam, petunias, begonias, exocum, caladiums, 1 gal. wisteria trees, crape myrtle, ferns, ass't baskets. Eve's Garden Shoppe, 173 N. Bandera, Tx. 796-3533. 41-2tp

16 ft. goose neck stock trailer, 796-3587. Hoy Real Estate. 41-tfc

Oak lumber, 2"x8"x10', must sell, 896-0785. 41-3tc

AAA Superior race horse standing at stud $500. 698-3816 Trully Truckle and Go Man Go blood lines. Shares also available. 36-12tc

Practice call roping, month or day rates. Also horses for sale or rent. For more information call 796-3440. 40-tfc

FOR SALE — 1980 Honda CR80, never raced or run hard. Looks and runs good. $350 firm. 535-4658. 39-tfc

$25 REWARD, for any sewing machine I can't repair. $19.95 clean, oil & adjust tension. The Sewing Machine Man) at Ken's T.V., 796-4567. 32-eowtc

Yamaha electric keyboard, 2 Sunn speakers and 1 control board, $1800, 796-3760 after 5:30 p.m. 40-4tc

New Whirlpool 18 cubic foot refrigerator/freezer. Came with home, I don't need it, $700 retail, I'll take $499. Icemaker can be attached. 796-8352 or 796-3115. 41-3tc

FOR SALE — 14ft Trotwood travel trailer, excellent cond., $975 firm. Call 535-4253 after 6 p.m. 42-1tc

FOR SALE — 1981 Subaru, $3,800. 1982 Super Cab Truck $6,500. Call after 5 p.m. 796-3741. 42-1tc

GARAGE SALE — men's, women's and children's clothes, dishes, brand new size 9 men's western boots, size five women's shoes, couch, exercise, and lots, lots more. 8 a.m. to 6 p.m. April 27, 804 12th Street, behind University Savings, no early birds. 42-1tc

FOR SALE — 25" color console, new picture tube, stereo remote control video disc player. Total price for both $325. 796-4567. 42-1tc

FOR SALE — Double size bed, triple dresser, chest of drawers, head board, night table, two twin beds, asking $250, couch $35. 535-4816. 42-1tc

FOR SALE — 1 sofa, used, $75, 1 hide-a-bed sofa, like new, $200; antique cash register, $110; oak display case, $200; small glass display case, $150. 589-2545. 42-1tc

April Fools Art Show
WINE and CHEESE RECEPTION
Friday Night, April 26
6 p.m.-8 p.m.
PUBLIC INVITED.
311 11th St./Corner of Cedar & 11th. 42-1tp



CUSTOM PICTURE FRAMING & MATTING
A complete line of metal and wood mouldings ready made to fit all your Artistic and Interior Decorating needs.
The Picture Frame Store
1103 Cedar St./Next to The Washpot 42-1tc

Bulls For Sale
Herefords
Registered & Commercial Range Bulls
1 yr. to 3 yrs. old.
—Also—
Quarterhorses For Sale.
Hank Modgling
Vanderpool, Tx.
512-589-2256

Firewood For Sale
—Also—
Tree Trimming
Wood Cutting
Log Splitting
Brush Hauling
Allen Heiser
Brush cleared by hand. 796-4390 or 257-3393

HAY For Sale!
High Protein
Sudan $4.75.
Hegari $3.75
Days 751-2069
Nights 751-2681 40-tfc

For sale by owner, 3-2-1 brick, FP, patio, CH & A, on 1/2 A, lake front, fenced. $67,000 by owner. Ph. 796-4671. Carry part. 40-4tp

Gov't Surplus cars and trucks under $100. Now available in your area. Call 1-619-569-0242. 24 hrs. 40-3tp

FOR SALE — 24 x 24' house to be moved from Mason Creek area. $2000. 796-3120. 41-2tc

HAY FOR SALE — All kinds, peanut, coastal, grazer, sudan. 512-663-2712, Yogi Cabriel, Devine, Tx. 30-tfc

Braughn mini motor home, 20 feet long, excellent condition. Call 257-7366. 41-2tp

FOR SALE — Clean 14x70 Melody mobile home, 2½ years new, skirted, 10x9 storage building, $18,000.00, financing available. Call 659-4634 after 6 p.m. 41-2tp

FOR SALE — 1979 Buick Regal, loaded, new tires & brakes. Excellent condition. $4500. 796-3726 or after 5 p.m. 796-4692. 42-1tc

1983 Blazer S10. High road mileage. Still in transferable warranty. Only $7995. 796-3726 or after 5 p.m. 796-4692. 42-1tc

TRACTOR — Almost new, only 25 hrs., 3910 Ford tractor with equipment — weights, 6' cutter, 9' post-hole digger, 6' blade & round bale mover. $11,950. Tarpley, 562-3203. 42-1tc

FOR SALE — 1978 VW Van, good condition. $3,500. 796-4607. 42-1tc

FOR SALE — Various items, tools, cement, ladders, lawn mower, and metal scaffold. 796-4806. 42-1tc

6 orange bar stools, adj. height, vinyl like new, $15 each. Evenings, 796-3570. 42-1tp

FOR SALE — Frigidaire refrigerator, good condition, $100, call 796-4840 evenings. 42-1tp

FOR SALE — 1980 Trailway mobile home, 12x52, $6000, many extras, located 9 miles from Medina. Call 589-2288 after 6 p.m. 42-4tc

FOR SALE — 1980 Honda Accord, fully loaded, 5 speed, good mileage, clean, good condition. $3,975. Call 796-3147. 42-1tp

FOR SALE — used 6 piece living room set, good condition, $175, call 535-4862. 42-2tc

FOR SALE — Four used 10 ply truck tires in good condition. 9.50/16.5 LT, portable Oxcetylene welder bottles, Victor gages, hoses and stand. Call 796-8182. 42-1tc

FOR SALE — 32 ft. fifth wheel travel trailer, customized for two people. 535-4831. 42-1tp

Antique china cabinet, call 751-2142, Lakehills, leave message and we'll get back with you. 42-1tc

FOR SALE — Air conditioners — large Fedders $150, Med. Fedders $25, Med. Chrysler Air Temp $50, Used little. Excellent condition 796-4793. 42-1tc

3/4 size bed and mattress, white with gold trim, good condition, $50, also heavy vinyl bean bag chair, like new $15. 796-4552. 42-2tc

FOR SALE — Registered Santa Gertrudis bull, 12 mos. old, $750. 512-680-6608 evenings. 42-2tc

77 Dodge Maxi-van customized, Hill Country Landscape paint job, wet bar, icebox, two tables, four swivel chairs, storage cabinets, all power and air cond. $6500. Call 796-3526. 42-1tp

FOR SALE — Player piano, very old, recently re-worked, plays fine. Approx. 70 music rolls included. Beautiful mahogany cabinet, first $2,500 gets it all. 751-3212 for details. 42-2tp

SLIGHT PAINT DAMAGE. New flashing arrow sign. $249 complete, free bulbs, tubes! Four left. Call immediately, 1 (800) 423-0163 anytime. (Not repossessed). 42-1tp

Two Sears window A/C, 110 outlet, used only 3 months, $150, $250. Call 589-2666 after 6:30. 42-2tc

FOR SALE — 1984 Dodge P-up, SB-fully loaded, clean, low miles, below retail, 796-3147 or 796-4254. 42-2tp

1961 Dune buggy, $725. 535-4077. 42-2tc

FOR SALE — Big collection of previously-owned items! Weekend May 4-5, 2019-B Junction Hwy - Kerrville (across alley from Jensco). Benefit Elm Pass Vol. Fire Dept. 42-1tp

Satellite TV. Don't settle for 23 channels of TV. Get all the satellites and see all the programs at their best. We have the dish that out-performs the ten foot antenna competition and many larger systems. Antenna Development & Manufacturing Inc. Ten foot feed optimized dish and drake receivers. We sell the best at the best prices. J&J Electric, Jerry Kelly, owner, 589-2251, Medina. 42-1tp

for rent

Like new 2 br mobile home on shady lot. Furnished or unfurnished. Deposit and references required. For information call 796-4915. 40-2tp

FOR RENT — 2 bedroom 2 bath, apartment in town, $250 a month, $150 deposit. 796-3728 or 796-3841. 11-tfc

Rental weekend special disc player & 5 movies, $24.95, Ken's TV, 1105 Cedar, 796-4567. 35-tfc

2 bedroom trailer with large built-on living room and patio. $275 month, call 512-796-3821, Wharton's Dock. 41-2tp

FOR RENT — 1 bedroom furnished apartment, no children or pets, deposit required. 796-3850. 41-tfc

Nice 2 br home with shaded patio, on water front at Wharton's Dock, $300 mo. Deposit and references required, 796-4915. 40-2tp

FOR RENT — Small 1 bedroom furnished house. All bills paid. $250 month, $75 deposit, prefer single. 796-4383. 35-tfc

RENT RINSENVAC
The compact carpet cleaning machine that lifts dirt, grime and residues out of carpets, and does the job professional cleaners charg up to a hundred dollars for.
RINSENVAC
Cleans Carpets. Cleaner. Keeps Them Cleaner Longer.



Rent for **$3.99** for 4 hours.
Monday thru Friday
True Value
Hardware - Lumber - Gifts
805 Main St., Bandera, Tx.

FOR RENT!
Mobile home space, corner lot on paved street, ideal location in Bandera Estates. Electricity, city water, septic tank all in.
796-3943. 41-tfc

FOR RENT — Sid's all metal storage units, 10x10, $35 month. Your lock, your key. Ph. 796-8801, 796-3543. 42-4tp

FOR LEASE — 2 bedrooms, 1 bath duplex, washer and dryer connections, large living room, walk-in closets, central heat and air, carpeted, patio, pets are OK, children OK. $395 a mo., call 257-4400, 535-4882. After 5 p.m. 796-8474. 42-1tc

House for rent — 3½ acres, 2 bedrooms, 1 bath, large living area, kitchen, 4½ miles from Bandera, 1-342-1039. $250 a month. 42-2tp

FOR RENT — Unfurnished mobile home, 2 bedroom, 1½ baths, den, deck, central air/heat, garage storage bldg. Beautifully wooded commercial 2½ acres. Completely chain link fenced. Lease, option to buy. $285 mo. $100 deposit. Highway 16 South. 796-4806. 42-1tc

FOR RENT — May 1st. Very nice mobile home, 2 bedroom. Central air, furnished or unfurnished in Enchanted River Estates. $290, plus deposit. Call collect for appt. 1-653-8797. 42-2tc

lost & found

LOST DOG — Golden Retriever. Female. "Mona." 535-4234. P.O. Box 246, Pipe Creek, 78063. $50 REWARD. 42-1tp

wanted

Pest Control technician wanted and sales person. Experience helpful. Neat, clean and dependable. Career orientated. Hill Country Pest Control. 796-3063. 41-2tc

Hostess/Registrar

Thousand Trails, Inc., a dynamic leader in outdoor recreation is seeking two qualified candidates to perform administrative functions in support of our sales office.

Hostess Position Requires:
*Positive Attitude
*Excellent Communication Skills
*Clerical/Administrative Experience
*Dependability

Fantastic opportunity for person seeking a career dedicated to growth and responsibility. Immediate opening. Excellent benefits. Call Dolly Rayfield or Jo Harrell at 751-2444 or 695-8734.
Thousand Trails, Inc./Equal Opportunity Employer

Come back to the Air Force.

Your rank hasn't changed one stripe. Same rank. More pay. Security. It's all yours if you've been out of the Air Force for less than four years. Same stripes. More benefits. Positions are now available for skilled prior service personnel in many technical areas. But only a limited number of positions remain for this special program. If you qualify, you'll have your second life in the Air Force right where you left off. Contact your nearest Air Force recruiter, fast!

MSgt. Les Teahl
3267 Wurzbach
San Antonio, Tx. 78238
Call Collect (512) 681-8952

AIR FORCE
A great way of life.

Help wanted, experienced person to work in cabinet and plastic laminate shop. Hearn Products, 796-4696. 40-tfc

Bookkeeping, tax forms, payroll, financial statement and income statements, 30 years experience. 905 Main in H&R Block office. Margaret Paradee, 796-3616 or 796-4937. 38-tfc

Weekend kitchen and housekeeping help needed. 796-3639. 38-tfc

AIRLINES NOW HIRING. Reservationists, stewardesses and ground crew positions available. Call 1-619-569-0241 for details. 24 hrs. 41-3tp

Part-time help needed, LVN's, home health aides, live-in aides in Kerrville, call 1-896-7100 or come by 507 Quinlan. 41-2tc

Part time temporary help needed evenings, needed for telephone promotion, this work will be done from our offices on the Bandera River Ranch. Call Mr. Watson after 5 p.m., 796-3051. 42-1tc

TITLE CLERK — Immediate opening. We need your skills if you have 1 year exp. in title work, familiar with office procedures of car dealership and general office skills. Good benefits, salary neg. Call Larry Moretz for appt. Chaparral, Boerne 249-9566, San Antonio 698-3505. 42-1tc

Anxious to buy approximately 100 acres in hill country area. Prefer fenced, with creek, springs or well. Also, want to buy, windmill. 1-494-4616. 42-1tp

SPECTATORS WANTED — Every Saturday night, Bo's Rodeo, Inc. Arena, 7:30 p.m. Calf Scramble for kids under 12, prizes. 42-3tc

WANTED!
Accurate Typist
For part-time work Tuesdays and Wednesdays and some other times. Call 796-3718 for appointment. 41-1tnc

Wanted
LVN for 3-11 and 11-7 shifts at Purple Hills Nursing Home. Please contact Mary Bispham, RN, Director of Nurses at 796-3767. 38-tfc

Free adorable puppies, 12 weeks old, make good pets. 535-4440. 39-tfc

Complete housecleaning service, call 796-3821, 796-3157. 41-2tc



FIRE INSURANCE
Joe McMullan sells the best coverage for the lowest cost!
CALL:
Joe McMullan Insurance
796-3726 30-tfc

Bandera Chapter No. 643 OES
Meetings 2nd Tuesday at 8 p.m., Bandera Masonic Lodge Hall.
Mary Worley, W.M.
Bill Hathaway, W.P. 18-tfc

POODLES & PALS
9 a.m. to 5 p.m.
For appointment call 796-4357



Also Boarding Kennels
Indoor — Outdoor Runs
Call 796-3450

For Complimentary Facial or Re-order, Call:
Illa Mae Byars
Your MARY KAY Representative.
Bandera 796-4126
Immediate Delivery! 34-tfc

Medina Barber Shop
is now open for business.
Hair cuts $3
512-589-2234 39-4tc

ALTERATIONS REPAIRS
Bring your sewing problems to me! Too long, too short, broken zipper, whatever! Reasonable prices. Years experience.
Wanda Bunch
1103 Cedar St.
796-8352
M & W Sales
Next to Ken's TV/Washpot 40-tfc

Satellite Systems
Sales & Service
Tape Rentals
Video Junction
802 Main St.
Bandera, Tx. 78003
796-8405

International Steel Building Manufacturer Awarding Dealership In Available areas soon.
Great profit potential in an expanding industry. Call Wedgcor 303-759-3200, Ext. 2403. 42-1tp

Federal, State, & Civil Jobs now available in your area. Call 1-619-569-8304 for info. 24 hrs. 40-3tp

misc.

QUALITY CLEANING SERVICE.
Residential & Commercial.
Daily
Weekly
Monthly
FREE ESTIMATES.
Call Karen Lowe
535-4542 41-3tc

Trade nice twin beds for bunk beds, must be in good condition. Call 796-4840 evenings. 42-1tp

Free to good home, 2 rabbits and 2-5 week old bunnies. Call 796-8182. 42-1tc

Free 1 large dog house, will house 2 medium size or 1 large dog. 796-4624. 42-1tc

FLEA MARKET — Arts & Crafts at Medina, Tx. May 4 & 5 on Hwy 16 across from Collins. 9 a.m. to 5 p.m. Spaces available. Call 589-2545 for information. 42-2tc

Due to illness, must find good home for 1 German Shepherd and 1 Labrador. Both 1 year old. 535-4934. 42-1tp

Now booking for 1985 deer season. If you have land to lease, I have responsible parties waiting to book. References furnished on request. Call Buddy Thompson, 796-4702, Bandera. 40-tfc

CLOUSNITZER RANCH is posted against hunting & all types of trespassing. Violators will be prosecuted. All previous permissions are revoked. 11-1-85

Buy, loan or trade on guns, tools, gold, silver or anything of value. Paying top dollar. Hill Country Coin & Pawn, 1464 Junction Hwy., Kerrville, Tx. 895-1888. 9-tfc

Seasonal deer hunting lease. Call 512-589-2270, also R.V. hookups. 41-4tp

Carpentry, cabinets, fireplaces, additions, remodeling, painting, wall papering, plumbing repairs, masonry, electrical, insured. Jack D. Pearson, 796-3127. 41-tfc

classifieds

796-3718

deadline Wednesday at noon

$3 min. (charge) $2.25 min. (cash)
25 words min., 6¢ per word thereafter

PUMP AND WATER WELL SERVICE
TURNER—WILLIAMS
Complete Service
Ray Turner
Paul Williams George Hohon
Bandera **796-4734** Texas

PLUMBING
Johnny Adamietz
• Trenching • Repairs
• Service Installation
796-4368
or 1-634-7517 (Home)
Still serving Bandera County.

Pipe Creek Water Well Co.
License #2450
796-4846
796-4818
Drilling & Service
Randy Roberts
Reagan Peterson 39-4tc

J & L SMALL ENGINE REPAIR SERVICE
SMALL GAS ENGINES
LAWN MOWERS — WEED-EATERS
TILLERS — CHAIN SAWS
OPEN MON.-FRI.
SAT. TILL NOON
1202 Hackberry
796-3830 34-tfc

—Water Well Drilling—
Armadigger Drilling Company
796-4734
Most Wells Drilled In One Day!
Bandera, Texas
License #'s 2060, 2265

Eagle Electric Works Co.
Licensed & Insured
*Residential & Commercial *Fans & Meter Loops
*Remodel & New Construction
"Serving the greater Bandera Coop Area."
Quality work done to National Electric Code standards.
535-4926
Michael Cloud 39-4tp

GEORGE
Cement Finishers
*Foundations
*Driveways
*Sidewalks
*Patios
PHONE 796-4768 Bandera, Tx.
GEORGE FERNANDEZ 36-tfc

Roofing—Remodeling
Cabinets • New Homes
Additions • Walks & Drives
FREE ESTIMATES
J.M. Heidelberg
751-3442
Lakehills, Tx.

JOHN TEICH CONSTRUCTION
796-4908 or 796-4166
ROAD WORK
*Blading
*Driveways
*Parking Lots
*Subdivisions
DOZING
*Roads
*Excavating
*Dam Building
*Land Clearing

Escalante
Concrete Construction
•Concrete Foundation Slabs
•Walks •Drives •Etc.
Ask for Cass. **796-8450** 40-4tp

TOWERS
ELECTRIC
535-4636
Serving the Bandera area.
*Meter Loops
Residential *Commercial
*AC Repair & Service
*Plumbing Repair
Pipe Creek, Tx. 78063

R & M Construction Company
Roadwork
Hauling
Excavating
Top Soil
Road Base
Fill Dirt
Jim Russell
796-4757
Dirt Dams
Land Clearing
Tommy Miller
535-4016
Box 68 - Bandera, Texas 78003
PLEASE CALL AFTER 6 P.M.

55 A LAW WE CAN LIVE WITH

All Kinds Free Estimates
JOHN HUTCHESON
FENCE BUILDING
Rt. 4, Box 14A 512-796-3679
Bandera, Tx. 78003 Day or Night 39-4tp

HEVENOR LUMBER COMPANY
Lumber
Plywood
Cement
Fencing
Negley Paints
Insulation
Treated posts & lumber
Much more....
1300 N. Main — Bandera
796-3709
Delivery available.
7:30 - 5:00 Mon.-Fri.
8:00 - noon Sat. 36-tfc

New Location!
JACK FRAZIER ELECTRIC Co.
FREE ESTIMATES.
Commercial, Industrial, Residential Wiring
"Covering the Entire Hill Country"
Hours: Mon.-Fri. 8-5
796-3429 **681-6370**
1207 Cottonwood St. **6008 Grissom Rd.**
Bandera, Tx. 78003 **S.A. Tx. 78238** 40-tfc

AMERICA'S ENERGY IS MINDPOWER
HILL COUNTRY COLLEGE FUND
for
Schreiner College

General Handy Men.
We specialize in everything. Mowing lawns, haulng hay, washing windows/cars & waxing, plowing fields, laying grass, fertilize, clean houses, haul PVC pipe, haul wood & cut fire wood, build fences. We supply the labor, you supply the material. Call after 5 p.m. 535-4314, if no answer call 796-4410. 40-tfc

D'SPAIN SALES & SERVICE, INC.
804 Eleventh St.
Bandera, Texas 78003
Appliances (see our display)
General Electric
Frigidaire
Kitchenaide
Maytag
Jenn-Aire
Electrical Contracting
Air Conditioning
Trane
Carrier
Water Well Service
Jacuzzi Pumps
MacClean Rust Filters
Pressure Tanks
PHONES: Office 796-3697
Wiley 796-8250, Ray 796-3455

Fabricators Unlimited
No Job Too Large—Or Small
Complete Portable Rig
Edwin Browning
Rt. 1, Box 385
Bandera, Texas 78003
Days 512-796-4819
Nights 512-796-4776

KING-DERGARTEN
404 Third Street
Kindergarten 9 a.m.-noon.
Licensed Day Care
7:30 a.m.-5:30 p.m.
Monday through Friday
Mrs. Melvin King — 796-4175

Clements ELECTRIC
Licensed & Bonded
Electrical Contractor
*Residential *Ceiling Fans
*Meter Loops
*Remodel Service
J.M. Clements
Bandera, Tx. 78003
512-796-4610

HEINEN TRUCKING
535-4614
After 6 p.m.
Delivering 15 Yds.
TOP SOIL
ROAD BASE
(STATE APPROVED)
SEWER ROCK
SLAB FILL 29-2tc-tfc

MOBIL DIESEL SERVICES
Truck & Tractor Repairs
We Service All Industrial & Farm Equipment
Hydraulic Repair & Engine Rebuilding
We Specialize in Field Service
office home
796-4858 **Wesley Stevens** **562-3475**

DRINKING DRIVING DEATH
A Combination we CAN'T LIVE WITH

Build with
LeSTOURGEON MASONRY
For beauty and lasting durability.
•Brick •Rock •Block
Commercial & Residential
Fireplaces Our Specialty
All Types Of Masonry Work
CECIL LeSTOURGEON
Office (512) 796-3049 Home (512) 796-3658
Route 2 Box A-8 Bandera, Tx. 78003

BOARDING • HORSE TRAINING • HAULING
ROSA LEE MATTSON 512-796-3948
SKY MATTSON Bandera, Texas 37-tfc

BONDED 15 YRS. EXPERIENCE
QUEEN'S JANITORIAL SERVICES
Get the BEST for less.
RESIDENTIAL—COMMERCIAL—FREE ESTIMATES
Karen 796-3667 If no answer
Bandera, Tx. call 796-3913 24-tfc

55 A LAW WE CAN LIVE WITH

Bandera Lodge No. 1123
A.F. & A.M. meets the 2nd and 4th Monday nights of each month at 8:00 p.m. All members are urged to attend. Visiting Brethren Welcome!
John Provance, W.M.
Irvin Stevens, Sec. 36-tfc

John Cardenas
STONE MASONRY
•Fireplaces •Sidewalks
•Patios •Etc.
Just in time for outdoor living, specializing in building stone fireplaces (indoor and outdoor) patios, stone entries, sidewalks, planters, seating areas, retainer walls, mailbox and light columns. Have experience in stone work in exclusive areas. References of work can be seen locally. Will use your ideas or select exclusive designs available. Built to suit you. Guaranteed work. Free estimates. Call John Cardenas today to beautify your home with stone.
(512) 796-4801
After 6 p.m. Bandera, Tx. 31-3tp

READY MIX CONCRETE
• Earthmoving
• Sand • Fill • Paving
• Land Clearing
• Gravel
Roger Stevens
796-3714
Box 24 Bandera, Tx. 78003
Office ½ mile out on Ridge Route Rd.

Gammon
LeStourgeon & Son Masonry
Brick—Rock—Block
Quality Work — 25 Yrs. Experience
Residential-Commercial-Fireplaces
FREE ESTIMATES
Gammon Craig
Evening Medina Daytime
589-2413 Texas 589-2687 37-tfc

•Complete Foundation •Patios
•Sidewalks •Concrete Finish
•Pebble Rock Finish •Curb & Gutter
LEYVA CONSTRUCTION
Gonzalo Leyva 512-796-4985
P.O. Box 284 Bandera, Texas 78003 6-52tp

Mortuary under construction

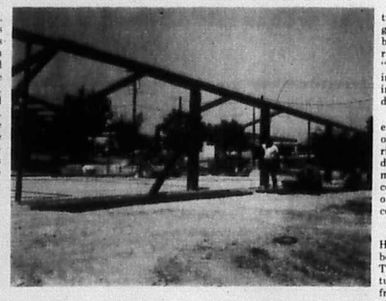

Construction of the new, $300,000 facilities for Grimes Funeral Home and Chapel has begun, and funeral director Don Anders says the new facility will have 8,400 square feet and the chapel will seat 300 people easily. Plans call for two state rooms and a family room in the chapel area.

The new building will have 2,600 more square feet than the present building, which was constructed in 1939 or 1940. Anders said the plans also call for a one bedroom apartment for a live-on-premises caretaker.

"It will really be a first-class facility with the latest in equipment and fixtures," he said. Along with the $300,000 building there will be a paved parking area which will accommodate 80 vehicles off the street.

The Bandera mortuary is a branch of Grimes Funeral Home in Kerrville and are owned by John Grimes.

The staff is made up of six licensed professionals and four unlicensed employees.

Completion date should be the latter part of July or early August, Anders predicts.

Pauley Construction Company of Statler is constructing the facility.

Anders said at this time no plans have been made on what will be done with the present facilities they operate in. The 46-year-old building has served well, but they have outgrown it and need more space, he said.

The new building is being constructed in the 1200 block of Mulberry Street, directly across the street from the present building.

Cornyval May 1-5

The 20th annual Helotes Cornyval Festival will be held May 1-5 in Helotes.

A free exotic animal circus will be presented Sunday at 2 p.m. and 6 p.m., a three-mile parade will step off Saturday at 11 a.m., and there will be street dances each night and street booths each day, said promotional director Scott E. Kee.

18 get development grants

Gov. Mark White this week announced the awarding of $296,450 in Texas Community Development Program grants to 18 cities and two counties for planning projects.

The grants were to develop water service grants, for mapping studies and for some capital improvements.

Cities getting grants included LaJoya $13,300, Flatonia $9,700, Hutto $15,450, Easton $11,875, Glen Rose $12,875, Farmersville $12,350, Eden $9,700, Morgan $11,000, Winona $7,150, Van Horn $17,500, Rocky Mound $11,500, Eagle Pass $25,000, Beasley $10,625, Charlotte $15,500, Alamo $24,225, Sabinal $12,000, Holiday Lakes $11,400, and Athens $15,300.

Counties receiving grants were Maverick and Cameron counties, each receiving $25,000 to develop coordinated neighborhood plans that include plans for paving, economic development, water, sewer and housing assistance.

A concert of French chamber music in the galleries of the "Grand Prix de Rome" exhibition will take place at the San Antonio Museum of Art April 28 at 1 p.m.

YMCA plans bike-a-thon across country

Participants in the Hill Country YMCA Wilderness Spirit Program are planning a cross-county bike-a-thon Saturday, April 27 to raise money for publication of "The Boot" a magazine presenting highlights from more than 60 interviews done with local residents.

Riders in the Bike-A-Thon will enjoy a road's-end cookout and an overnight campout following the ride. Local businesses and residents are encouraged to help make the student magazine a success by backing the rider or riders of their choice with pledges of 50 cents or $1 per mile cycled.

Bandera Junior and Senior High School students who have been involved in interviewing Old Timers from this area will take turns riding across the county from west to east on Highways 470 and 173.

Blooper

Coach Cindy Aulds was misidentified in a picture in the Bulletin last week.



Stuff them with sausage, cheese and corn.

Onions for variety

10 medium onions, parboiled and hollowed
1 lb. pork sausage, mild or hot depending on preference
1 small can whole corn
1/2 C mozzarella or cheddar cheese, shredded
1 clove garlic, finely chopped, optional
1/4 tsp. pepper
1 tsp. salt
1 egg, well beaten
1/2 C butter or margarine, melted
1/2 C water

Mix sausage, most of cheese (leaving a small amount for garnish), garlic, pepper, salt, egg and corn and divide evenly among parboiled, hollowed onions. (Leftover onion may be used for creamed soup, etc.). Garnish with cheese and drizzle a small amount of melted butter over all. Pour 1/2 cup water in casserole. Bake at 375 degrees F. for 30 minutes.

Cards of thanks & Public notices

Thank you

A Cowboy Capitol thank you to all the Bandera County Chamber of Commerce members and citizens for the support, loyalty, and assistance you have given me during the past two years. My two years as chamber president couldn't have been a success if you hadn't been there behind me.

Just because I'm not holding an office, doesn't mean I'm not available. I'll still be here to help in anyway I can.

Thank you again. I couldn't have done it without you.

Jack Frazier
42-1tc

Thank you

I sincerely thank everyone for all the nice cards, phone calls, visits, food, flowers and personal help while I was in the hospitals in Cameron and in Kerrville and since I returned home. I especially thank the Medina Chapter EMS of Bandera County and its crew for the wonderful transportation.

Jessie Sides
42-1tc

Thank you!

To all my friends and relatives who thought of me with flowers, cards, prayers, and other gifts of kindness while I was in the hospital and after I returned home.

I love you all.

Clore Jo Anderson
42-1tc

Thank you

We wish to express our thanks and gratitude to the Pipe Creek EMS technicians for their quick and efficient response to my emergency call, April 6. Also for their kind concern shown in the emergency ward at Sid Peterson Hospital.

Bill and Delores Driver
Pipe Creek
42-1tp

Thank you

I would like to thank all my children, relatives, and friends for the nice cards, beautiful flowers and phone calls while I was in the hospital.

Mrs. Clem Hoop
42-1tp

BUSINESSES MUST RENDER INCOME PRODUCING PERSONAL PROPERTY FOR LOCAL TAXATION

Larry Reagan, chief appraiser for Bandera County Appraisal District, reminds district residents that property renditions must be in the appraisal office before May 1.

A rendition lists taxable property, on a special form available at the appraisal office. Anyone who on January 1 owns or manages taxable personal property used to produce income must render that property for taxation. Examples of personal property which must be rendered are business inventories, office furniture and fixtures and business vehicles.

Property owners must file renditions with the chief appraiser of the county appraisal district in which the property is located.

796-3039 41-2tc

NOTICE

THE FIRST NATIONAL BANK OF BANDERA will sell at PUBLIC SALE to the highest bidder, or bidders, for cash, at said Bank in Bandera, Texas, between 10:00 o'clock a.m. and 11:00 o'clock a.m. on the 30th day of April, 1985, the following described personal properties:

1977 Cadillac

The above may be viewed prior to the sale date and sealed bids may be submitted to be opened on the date. The Bank reserves the right to refuse any or all bids. The Bank may also accept additional bids by PUBLIC OUTCRY at the above time and date.

For further information, contact THE FIRST NATIONAL BANK OF BANDERA, Bandera, Texas 796-3711. 41-2tc

NOTICE

THE FIRST NATIONAL BANK OF BANDERA will sell at PUBLIC SALE to the highest bidder, or bidders, for cash, at said Bank in Bandera, Texas, between 10:00 o'clock a.m. and 11:00 o'clock a.m. on the 30th day of April, 1985, the following described personal properties:

ONE (1) 1969 Renken 17' Fiberglass Boat; ONE (1) 1968 Johnson, 55 HP motor; ONE (1) 1969 Johnson 55 HP, motor and ONE (1) Home-made Boat Trailer.

The above may be viewed prior to the sale date and sealed bids may be submitted to be opened on the date. The Bank reserves the right to refuse any or all bids. The Bank may also accept additional bids by PUBLIC OUTCRY at the above time and date.

For further information, contact THE FIRST NATIONAL BANK OF BANDERA, Bandera, Texas 796-3711. 41-2tc

SHERIFF'S NOTICE OF SALE

THE STATE OF TEXAS
COUNTY OF BANDERA

WHEREAS by virtue of Writ of Execution issued out of the 216th Judicial District Court of Bandera County, Texas on the 18th day of September, 1984, in Cause No. 3382, where Hugh B. Lesesne was Plaintiff, and Pete Kyle, Jr. was Defendant, on a judgment rendered in said Court against Defendant and in favor of the said Plaintiff, for the sum of $900, with interest thereon at the rate of 10.79 percent per year from April 6, 1983, and all costs of suit, I did on the 9th day of April, A.D. 1985 at 3 o'clock p.m. levy upon the following described lot and parcel of land situated in Bandera County, Texas, as the property of Pete Kyle, Jr., to-wit:

A 0.3668 acre of land known as Tract 5, out of a 4.449 acre tract located in Lake Medina Highlands Subdivision, Bandera County, Texas, and as more particularly described in Original Survey 234, Abstract No. 1765, recorded in Volume 204, Pages 280-283, Deed Records, Bandera County, Texas, and on the 7th day of May, A.D., 1985, being the first Tuesday of said month, beginning at 10 a.m. on said day, at the courthouse door of said County, I will offer for sale and sell at public auction, for cash to the highest bidder, all right, title and interest of Pete Kyle, Jr. in and to said above described property.

Guy V. Pickett
Sheriff of Bandera County
Bandera, Texas 78003
By Ken Mingo, Deputy
41-2tc

ROOFING
Specialist in all types of roofing.
28 Years Experience
*Composition *Tile *Hot Asphalt *Wood
REPAIRS — RE-ROOFING
Serving the Hill Country for 12 years.
FREE ESTIMATES 796-4472
—Clark Woods—
18 tfc

Installation & Service
Sandidge Electric
Meter Loops — Electric Wiring
Ceiling Fans — Light Fixtures
George W. (Buddy) Sandidge
(512) 796-4756
P.O. Box 894 Bandera, Tx. 78003

Jay Edwards'
JBJ CONSTRUCTION, INC.
*New Construction
*Remodeling/Repairs
Residential/Commercial/Farm
FREE Custom Plans Estimates
Office 535-4555 Home 535-4100
30 tfc

HOUSE LEVELING
*Concrete Slabs, Raised & Leveled
*Cedar Posts & Pier Beams
*All Work Guaranteed
FREE ESTIMATES
Home Repairs/No Job To Large Or Small
Call 796-8330 or Call Collect: 512-828-8456
AAA FOUNDATION
38 dtp

C & K TREE & PEST CONTROL
P.O. Box 1810/Bandera, Texas 78003
POWER SPRAYING
Licensed & Insured — FREE Estimates
Time To Spray Ballmoss.
796-3815
After 6:00 P.M.
38 tfc

KEN'S T.V.
Sales & Service
TV — Stereo — VCR — Video Rentals
Satellite Antennas — Appliances
Authorized Service Center
Zenith · RCA · Quasar.
Antenna Installations & Repair.
PICKUP & DELIVERY SERVICE.
We repair most major brands.
1105 Cedar St. Bandera, Tx. 796-4567
31 tfc

Tractor Work
Garden Plowing
Post Hole Digging
Shredding
All new equipment.
512-589-2234
39 stc

PAWVLIK ELECTRIC
*New Construction
*Remodel
FREE ESTIMATES
Kenneth Pawvlik
PHONE 796-4905
28 tfc

*Bridges *Driveways *Rip Rap
*Culverts *Cattle Guards *Sidewalks
*Patios
Jimbo's
Concrete Work
—FREE ESTIMATES—
Jimmy Rambin (512) 589-2288
Rt. 1, Box 36 D Medina, Tx. 78055
11 tfc



Custom
Chiseling...
Discing...
Planting...
Houston Evans
796-4248
42-3tc

1985 Tax TIPS!
PUBLIC SERVICE ANNOUNCEMENTS FROM THE STATE PROPERTY TAX BOARD

1 ARE YOU A TEXAS HOMEOWNER WHO WOULD LIKE TO SAVE ON YOUR PROPERTY TAXES? A FREE PAMPHLET FROM THE STATE PROPERTY TAX BOARD PROVIDES SOME TIPS. ASK FOR YOUR COPY AT YOUR COUNTY APPRAISAL DISTRICT OFFICE
2 TAXPAYERS MUST RENDER PERSONAL PROPERTY USED TO PRODUCE INCOME, AND MAY WISH TO RENDER OTHER PROPERTY TO PROTECT THEIR RIGHTS. CONTACT YOUR LOCAL APPRAISAL DISTRICT BEFORE MAY 1st FOR DETAILS
3 A PAMPHLET BY THE STATE PROPERTY TAX BOARD EXPLAINS PROPERTY TAXATION IN TEXAS AND OUTLINES YOUR RIGHTS AND REMEDIES AS A TAXPAYER. PICK UP YOUR FREE COPY AT YOUR COUNTY APPRAISAL DISTRICT OFFICE
4 ARE YOU 65 OR OVER? ... OR DISABLED? IF SO, YOU MAY QUALIFY FOR ADDITIONAL PROPERTY TAX EXEMPTIONS ON YOUR HOME. CONTACT YOUR COUNTY APPRAISAL DISTRICT FOR DETAILS
5 A REMINDER FOR TEXAS FARMERS AND RANCHERS: PRODUCTIVITY VALUATION CAN LOWER THE 1985 PROPERTY TAXES ON YOUR AGRICULTURAL LAND. TO SEE IF YOU QUALIFY, CONTACT YOUR COUNTY APPRAISAL DISTRICT BEFORE MAY 1st
6 YOU MUST RENDER YOUR INCOME-PRODUCING PERSONAL PROPERTY FOR LOCAL TAXATION ... BY LISTING THE PROPERTY ON A RENDITION FORM. CONTACT YOUR APPRAISAL DISTRICT BEFORE MAY 1st FOR DETAILS
7 TEXAS VETERANS WITH A SERVICE-CONNECTED DISABILITY, OR THEIR SURVIVORS, MAY QUALIFY FOR PROPERTY TAX RELIEF IF THEY FILE AN EXEMPTION APPLICATION BEFORE MAY 1st. CONTACT YOUR COUNTY APPRAISAL DISTRICT FOR DETAILS.

Bandera County Appraisal District
We have moved our office to the old courthouse where the ASCS office was. Call 796-3039.

Complete Water Well Service.
D.K. Drilling Co. & Pump Service
Commercial & Residential
Lic. # 2045
796-3563
Bandera, Texas
Dale Keith, Sr., Owner
Member Of Texas Water Well Drillers Association
40 tfc

PLAINS
PLAINS MACHINERY COMPANY
Les Bains
Bandera Representative
Construction Equipment Sales
New, Used, Rentals, Dozers, Loaders, Graders, Cranes, Rollers & Crushing Equipment
2235 Northwest Loop 410 P.O. Box 13220 San Antonio, Tx. 78213
(512) 341-5599 Res. (512) 796-3570 Bandera
42-2tp

CONTRACTOR'S FLOOR COVERING, INC.
*Carpet *Tile *Vinyl *Parquet
Hours: Mon.-Fri. 8-5
796-3797 or 796-3798
1207 Cottonwood
Bandera, Texas 78003
Come and see our Show Room!
40 tfc

There's nothing like a cool salad after a fast game of tennis

Light is the style for spring meals; refreshing is the theme, says nutritionalist Gail Corley. Both can come together in salads that are nourishing as well as appetite appealing.

After a tennis match or any other physical activity, combined with the warmth of spring days, she says most people can't sit down to a heavy meal. But, give them a salad, a delicious biscuit with butter and a chilled glass of milk and they can be well satisfied and delighted.

A creamy Molded Spinach Salad, tangy with dairy sour cream, parmesan cheese, mustard and vinegar, Corley advises, is a dish that can tempt the most lackadaisical appetite. It's served with a bacon dressing which, surprisingly, doesn't need to be made separately. Part of the seasoning and bacon mixture is blended with the sour cream which is then divided in half: one-half becomes part of the salad-mold, the other half is used as a dressing.

Since this is a molded salad made with gelatin, she suggests it be prepared well in advance of your tennis match, golf game or whatever. You might do it the night before or in the morning before you start for the greens or courts. Whole Wheat Nut biscuits can also be made in advance, she adds then warmed in microwave or toaster oven before eating. An alternative is to mix the dry ingredients and butter ahead of time, then finish with the egg and buttermilk, rolling, shaping and baking.

Which ever way you plan the prepartaion, Corley says, this simple meal is a fitting way to celebrate a lovely spring day. To your health!

Molded spinach salad with bacon dressing
6 servings

3 packages (10-oz. each) frozen chopped spinach or 3 lbs. fresh washed spinach
4 hard-cooked eggs, chopped
1/2 cup chopped fresh parsley
1/3 cup chopped green onion
2 tablespoons grated Parmesan cheese
1/8 teaspoon pepper
10 slices bacon
1/3 cup cider vinegar
1/4 cup sugar
2 tablespoons bacon drippings
1 teaspoon dry mustard
1/2 teaspoon salt
1/8 teaspoon pepper
2 cups dairy sour cream
1 envelope unflavored gelatin
3/4 cup condensed chicken broth
Fresh spinach, if desired
Cherry tomatoes, if desired

Cook spinach according to package directions; rinse with cold water and drain very well. (Squeeze water out of spinach with hands.) Combine spinach, eggs, parsley, onion, cheese and 1/8 teaspoon pepper in a large mixing bowl; set aside. Cut bacon in 1/2-inch widestrips. Cook until crisp and brown; reserve drippings. Set aside 1 tablespoon bacon for use in dressing. Add remaining bacon to spinach mixture. Combine vinegar, sugar, 2 tablespoons bacon drippings, mustard, salt and 1/8 teaspoon pepper in small mixing bowl. Stir in sour cream. Stir 1 cup sour cream mixture into spinach mixture. Add reserved bacon to remaining sour cream mixture; cover and chill until serving. Sprinkle gelatin over condensed chicken broth in a small saucepan. Heat over low heat, stirring constantly until dissolved. Stir gelatin mixture into spinach mixture. Firmly pack mixture into a 4 1/2 cup ring mold. Chill until firm, several hours or overnight. To serve, unmold onto chilled serving plate. Garnish with fresh spinach leaves and cherry tomatoes. Serve with bacon dressing spooned over each portion.

Whole wheat nut biscuits
Yield: 12

1 cup all-purpose flour
1 cup whole wheat flour
2 teaspoons baking powder
1/2 teaspoon salt
1/4 teaspoon baking soda
6 tablespoons butter
1/2 cup chopped nuts
2/3 cup buttermilk
1 egg, slightly beaten
Butter

Preheat oven to 425 degrees. Combine flours, baking powder, salt and baking soda. Cut in butter until mixture resembles coarse crumbs. Stir in nuts. Combine buttermilk and egg. Stir into dry ingredients, stirring just until dough forms a ball. Turn out onto lightly floured surface and knead gently 1 minute. Roll out to 1/2 inch thickness. Cut into a 2 1/2-inch diameter biscuits using a floured biscuit cutter. Bake on unbuttered cookie sheet 12 to 14 minutes, or until golden brown. Serve warm with butter.

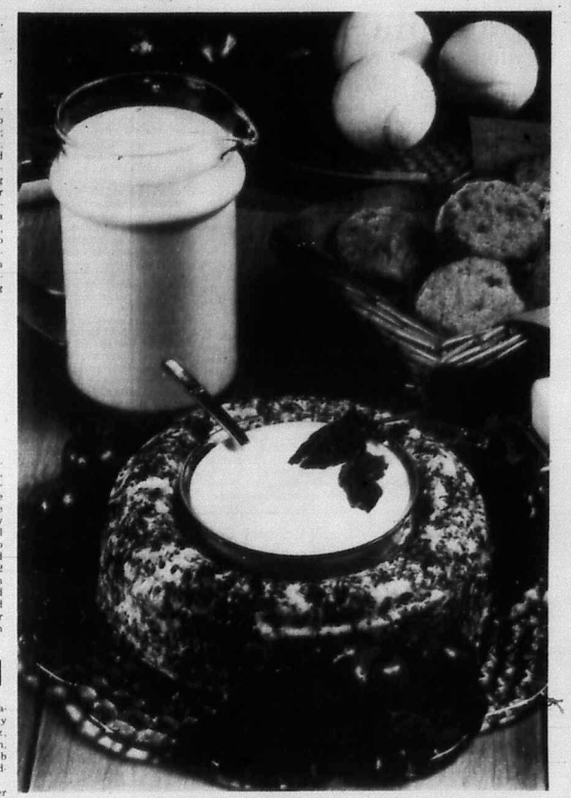

A cool salad, ice cold milk and warm biscuits with butter are guaranteed to make you feel great on a warm day.

Peter, Paul and Mary scheduled

The 14th annual edition of the Kerrville Folk Festival will be held north of Medina at Rod Kennedy's Quiet Valley Ranch on May 23-June 2, headlining Peter Paul & Mary and 100 other performers. This year's festival will be presented in association with Texas Monthly.

The Kerrville Folk Festival, established indoors at Kerrville's Municipal Auditorium in 1972, moved outside to the Kennedys' 50-acre entertainment ranch in 1974. Since that time the festival has grown from 2,800 attendance with 13 performers in 1972 to nearly 20,000 and 100 performers in the 1980's. Still the festival has retained the intimacy and informality of its earlier years.

In addition to Peter Paul and Mary, this year's festival will feature annual favorites like Guy Clark, Stevens Fromholz, Carolyn Hester, Allen Damron, Gary P. Nunn, Marcia Ball, Bob Gibson, David Amram and Riders in the Sky.

Returning to the festival after long absence this year are Jerry Jeff Walker, Tom Paxton and Tom Russell.

Daily Hours
8 a.m.-8 p.m.
Saturday
8 a.m.-6 p.m.

RATHKE MOTOR COMPANY
COWBOY CAPITAL OF THE WORLD

NADA

WHOLESALE TO THE PUBLIC!
$399.00 DOWN. *PLUS TAX, TITLE & LICENSE

80 Datsun 810 Luxury Sedan. Std. (6). PS. PB. Tilt & Cruise. AM/FM. Low Miles. **$3,975**
83 Camaro Spt. Coupe. V6. AT. Air. PS. PB. AM/FM. Tilt & Cruise. Low Miles. **$7,975**
84 Chevy C-10 Silverado LWB. V8. AT. Air. PS. PB. Tu-Tone. Tilt & Cruise. AM/FM. **$9,175**
81 GMC ½ Ton PU LWB. V8. AT. Air. PS. PB. AM/FM Cass.. Dual Tanks. **$3,975**
GMAC Financing Available!
81 Chevy K-10 Blazer 4x4. V8. AT. Air. PS. PB. & Cruise. AM/FM Cass. & Much More. **$7,375**
77 Chevette 2 Dr. Std.. Air. Good Transportation. **$1,395**
82 Chevy G10 Van Std. (6). PS. PB. Air. AM/FM Cass.. Low Miles. **$6,975**
84 Chevy C-10 PU Short narrow. V8. AT. Air. PS. PB. Tilt & Cruise. AM/FM Cass.. Low Miles. Rally Wheels. **$8,975**

—After 5 P.M. Wrecker Service 796-4390
1400 Cypress Street — Bandera, Tx. 78003
Bandera — 796-3703 Kerrville — 896-8848

GM QUALITY SERVICE PARTS GM
GENERAL MOTORS CORPORATION
Keep That Great GM Feeling With Genuine GM Parts.

USA 1 B. BANDERA COUNTY TEXAS
Rathke Motor Company
Mike Dexter, Service Manager
1400 Cypress St · Drawer 1589
Bandera, Texas 78003
COWBOY CAPITAL OF THE WORLD
Kerr. 896-8848 512 796-8303
SA# 695-8757 512 796-3703

can make your tires last longer, your car run smoother, and improve your gas mileage...in three easy steps!

1. Front-End Alignment (improves handling, eliminates shimmies, shakes, veering)
2. Tire Rotation (for even wear on all four tires)
3. Wheel Balancing (eliminates high-speed bouncing, steering wheel vibration)

SPECIAL PACKAGE DEAL... ALL 3 FOR ONLY
$36.95*
*Parts extra if required.
Most American Cars and Trucks.

Hours Monday through Friday 8-5.
Service Department Open Saturdays! 8 a.m. till 4 p.m.
After 5 wrecker service call 796-4390.

GM QUALITY SERVICE PARTS GM
GENERAL MOTORS CORPORATION
Keep That Great GM Feeling With Genuine GM Parts.

Medina
along the way

By Sandee Vannatter
Special correspondent

A hot item in all the media recently has been schools and the educational reforms that are being instituted. It is interesting to take a look back at some school-related articles written 45 years ago.

Reprinted below are items for The Medina Light Dec. 4, 1939.

Deputy superintendent visits

Last Friday, Mrs. P.E. Dickinson, the deputy state superintendent, visited the Medina Rural High School for the purpose of making inspection relative to the granting of state aid for the scholastic year, 1939-1940.

Her report to the state office—of which report a copy was left with us — shows that all conditions have been fully met. Her approval was received of a grant of $1,942 for salary aid and the federal reimbursements for vocational agriculture and home economics.

She was exceedingly pleased with her findings, and stated that "the progress which this school has been making from year to year is simply wonderful."

Our homemaking department had the honor of entertaining Mrs. Dickinson during her visit. This was all done in a manner that was a credit to our school and demonstrated the excellent training which our children are receiving in this field of preparation.

Sincerely yours,
Carl F. Wheeler
District Superintendent

Assembly program

The seventh grade had charge of the assembly program for Monday. A "Doctor IQ Quiz" for the teachers was conducted by Doris Marie Hogan. Miss Louise Goosby won high score. A picture show concerning the Navy completed the assembly program.

Future homemakers

Last Friday the Future Homemakers met in the school auditorium. After the business meeting everyone enjoyed a program which consisted of a poem by Jane Lorentz; a piano solo by Lila Mayfield; a violin solo by Ella Wheeler, who was accompanied on the piano by Sara Mae Freeman; two songs by Ella and Laura Wheeler; a song "An Apple for the Teacher" By Dorothy Smith, Jeanette Tippit and Marianna Slinsky. Florine Taylor was program chairman.

—Marianna Slinsky
Reporter

Grade school assembly

Honor students in the fourth and fifth grade spelling and arithmetic was presented in the grade school assembly last Wednesday. Songs, poems, and discussions of class projects were also given. Mrs. Tippet came to hear Rose Patricia Bucannanan give her first piano solo. Rose Patricia played "Airy Fairy" very effectively. Mrs. Tippit played our songs and march, and offered to come back each Wednesday and help us. We are grateful to her for this offer.

Home economics

The second year Home Economics girls prepared dinner for the State Supervisor Mrs. Dickinson last Thursday at the cottage. The guests were Mrs. Dickinson, Mrs. Nixon, Miss Fuller, Miss Goosby, Miss Newcomer, Mr. Wheeler, Mr. Hatfield, and Lindon Kelley. The hostess was Miss Betty Nelson and the host Richard Crawford.

The menu was fruit cocktail, salmon loaf, new potatoes, greens, and hot rolls. Coffee and tea was (sic) served, with chocolate pudding with whipped cream for dessert. The center piece was sprigs of mountain magnolia in a low white bowl.

The Homemakers are giving a bazaar in the Cottage Saturday to raise funds for their department.

Each of the second-year homemaking girls is giving a dinner between now and the middle of January. The girls drew numbers to see in which order they would give the dinners.

Eva Dean Kelley gave her dinner party at noon Friday. The guests were Miss Mattie Mae Newcomer, Herman Moore, Florine Taylor, Marion Heder, Winston Morris, and Adrian Hinds. R.L. Walker was host and Eva Dean was hostess.... Ola Shipman and Deona Chisum acted as waitresses.

Hill Country College Fund tops goal

The 1984 Hill Country College Fund surpassed its goal of $210,000 with a total of $213,553 pledged from 579 donors throughout the Hill Country. Figures represent a $3,131 increase in gifts from the 1983 campaign.

The Hill Country College Fund finances Hill Country Tuition Grants, reductions of up to $1,065 per year for every area student who takes courses for credit at Schreiner. Students from Bandera, Kerr, Gillespie, Kendall, Kimble, Real and Edwards counties benefit from these grants.

Ed Wallace, a Kerrville attorney, was chairman of the 1984 HCCF. He comments on the completion of the campaign that began in September, 1984.

"To be involved with a campaign for a four-year college like Schreiner is an honor. Schreiner College is a major asset to the Hill Country. I want to thank our volunteer division chairmen who worked very hard to involve the community. Their efforts paid off in the most successful Hill Country College Fund drive to date. This achievement means tuition grants for all area students attending Schreiner will be available next year. It's a worthwhile and unique project and I am glad I was involved," Wallace says.

Division leaders for the 1984 HCCF drive include Charles A. Forbes Jr., Ray Lehman, and Bill Matthews, all of Kerrville.



Staff photo by Lila Mae Millen

Under the direction of coach Cindy Aulds the Junior High Girl's Track Team won first place in the Utopia meet on April 20. They came in first with 125 points. They are Heidi Carpenter, Kelly Perry, Ruth Mazurek, Candi Santhoff, Shannon Cowsert, Christy Parker, Teri Walters, Mary Molina, Sharon Wehmeyer, manager Kim Lukachik, Sally Langston, Ann Chafin, Jeronne Meyer, Christi Schindler, Angelika Kluna, Annie Nightingale, and Coach Aulds.

Mark Twain show scheduled Friday at Schreiner College

Mark Twain is alive and well and coming to Kerrville!

Television personality Ken Richters has been signed to bring his one-man show "Mark Twain On Tour" to the campus of Schreiner College in the Dietert Auditorium on April 26 at 8 p.m., college officials announced today. There is no charge to see this outstanding performance.

The production, which began its yearly national tour in September with a series of performances in Boston and New York, has been presented nearly 700 times in the past six seasons. In May, the production will go to Europe for a number of lectures and performances.

Born Samuel Langhorne Clemens at Hannibal, Mo., in 1835, the celebrated humorist spent his 75-year life in a variety of jobs including steamboat pilot, reporter, editor, publisher and traveling lecturer.

He kept a lavish mansion in Hartford, Conn., but fought bankruptcy triggered by bad investments through lecture tours started in 1893.

Twain, most widely known for "The Adventures of Tom Sawyer" and "Adventures of Huckleberry Finn," has been called "an outrageous prankster and a gloomy pessimist." With virtually no subject too sacred to comment on, his opinions on education and politics are often quoted:

"It could possibly be shown by facts and figures that there is no distinctly native criminal class in the United States...except for Congress."

"In the first place, God made idiots. This was for practice. Then He made school boards."

Richters has been touring with this unique one-man show for the past six years, following nearly three years of research into Twain's public and private life. Prior to each performance, the actor spends three hours in make-up application.

Richters has performed in films and many network television shows. Some of his recent credits included "The Dawn of Summer," "Soap," "Happy Days," "Search for Tomorrow," and "Johnny We Hardly Knew Ye" for NBC Television. He has appeared as Mark Twain on the Public Broadcasting System and before members of Congress in Washington D.C.

Bandera Feed & Garden Supply, Inc.
1203 Cedar St. Bandera, Tx. 78003
796-4539
Everything to make it GROW

New!! Jobe's Special Rose
Fertilizer & Insecticide Bug Bait ..... $8.95/5 Lbs.

Special!! Ferti-Lome Weed Killer and Lawn Fertilizer $11.95

Hi-Yield Imported Fire Ant Control Granules (special formula appetizing to ants) **$9.95**

Ortho Greenol Lawn Tonic
Reg. $11.70 ..... Sale $8.95

Mon.-Fri. 8:00-5:30
Saturday 8:00-2:00

Special Summer Hours
Sunday 12:00-5:00

The Horsemen's Store
a division of:
Bandera Feed & Garden Supply, Inc.
—Complete Horse Care Center—

Featuring...
Stakes Winner, the best value for your money.

Stakes Winner...
Formula I 13% protein ..... $5.95/50 Lbs.
Horse & Mule 10% protein ..... $5.15/50 Lbs.
Whole Oats-Race Horse Quality ..... $5.75/50 Lbs.

Special! Evergreen Horse & Mule Feed $4.95/50 Lbs.

STAKES WINNER HORSE FEEDS

"We welcome you to come and see for yourself."







Action from district meet at Medina.

Photos by Larry Thomas Williams

Bulldogs drop two more in district baseball play

The Bulldogs closed out the first half of district baseball play by losing 6-5 to Cole's Cougars Friday and dropping an 11-5 decision to the Southside Cardinals on Monday.

Both games were played at Mansfield Park.

Bandera's district record now stands at 0-5 and 6-11 overall.

The two loses this week followed the pattern that has marked earlier league play. The 'Dogs out-hit their opponents in each game, bobbled the ball more often, and were hurt by homeruns.

Against Cole, Bandera led in hitting, 7-4, and in errors, 2-1. Except for the third inning, the 'Dogs played practically perfect baseball. But in the third, the Cougars collected all their hits, including a homerun, received help from the two Bandera miscues, and scored their game total of six runs.

Behind 6-0 at this stage, the 'Dogs fought back in the remaining innings with five runs on seven hits, but fell one run shy of catching the Cougars.

Mike Cardenas went the route for Bandera and accounted for 11 strikeouts. Cardenas and Tommy Adams collected two hits each and single raps were recorded by Billy Morris, Gene Mathews and Jeff Speckman.

In the Southside game, Bandera again led in hits, 11-7, and in errors, 4-2. Kevin Parker smashed a three-run homer in the third inning and the Cards responded with two four-baggers and four runs in the sixth.

Cardenas started for Bandera, but was forced to yield the mound to Parker in the second inning because of a pulled thigh muscle. Parker struck out eight during his relief duty.

In addition to Parker's homerun, Cardenas went 3 for 4, Adams and Bruce McMeans collected two safeties apiece, and Randal Kirk, Jimmy Sides and Mathews had single hits.

Dove die-off being probed

Texas Parks and Wildlife Department wildlife biologists are investigating reports of a mourning dove die-off in Southwest Texas.

Ron George, dove program leader, said approximately 40 mourning doves have been found dead in Edwards, Real and Kinney Counties. He said examination of some of the birds indicated death was due to trichomoniasis.

"Trichomoniasis is a disease caused by a single-celled protozoan which infects the mouth, throat and crop of mourning doves," George said. "Symptoms include a cheesy yellow mass which forms in the throat and physically blocks passage of food. Other species of birds generally are not affected by trichomoniasis."

"The department receives several reports each year about dead doves, usually observed in the vicinity of backyard bird feeders, game feeders, farm feedlots or other places doves concentrate," George said.

Medina boys win district

Medina's boys led all comers in last Thursday's district track and field meet at Bobcat stadium.

Riding on a tide of gold and silver medals, the Bobcat thin clads racked up 127 points and guaranteed a good showing at the regionals next month with six boys going to Brenham.

The girls team pulled out a third in the meet with 111 points, again mainly on the strength of their relay teams, all three of which will join the boys at Blinn Jr. College next week.

Geoeff Williams once more paced his teammates by winning the gold in the high hurdles with a new school record of 15.12. He took silver in the long jump and the intermediate hurdles and shared the gold with his fellow-runners in the mile relay.

The team of Ronnie Dodd, Williams, Mark Williams and Jacob Ortiz blazed to a 3:40 flat to finally win over arch-rival Center Point by 3 full seconds.

Ortiz provided a real spark as he anchored the relay in 53 seconds, and he earned a regional slot by winning the 800-meter run in 2:06.94, though he hasn't run track since the eighth grade.

Richard Payne sailed his best effort past 117 ft. to cop second in the discus. Dan Reid who high jumped to second place at 5' 8" in the meet will join Payne to round out the boys' regional qualifiers.

Ronnie Dodd will also compete at Brenham in the high jump as alternate (third in district) because Comstock's Jody Everett decided to scratch in order to concentrate on other events.

The girl's relay teams have been impressive all year, and they showed their strength by taking second in all three events.

Paige Pifer, Melody Long, Cindy Caddell and Tammy Tatach ran the 400-meter relay finishing a blink behind Utopia, while Caddell, Tatach, Long and Tracy Willett combined to take second in the 800, again behind a Utopia team.

At the end of the day Tatach and Long teamed with Donna Reyes and Cindy Pennock to again take the silver, this time behind Rocksprings in the 1600-meter relay.

Cindy Caddell ran away from all entries in the low hurdles with a 16.19 and Tracy Willett heaved her best ever shot put to a second place 34 feet.

Other points added to the totals include Dan Reid, James Parker, Ronnie Dodd, Jeff Walker, third in spring relay, Mark Williams third high hurdles, Walker fourth 100-meters and fifth 200-meters, John Payne fifth in 3200 and 1600, Carl Gibson fifth in 800, and James Parker sixth in shot put.

The regional meet will be in Brenham, at Blinn Jr. College beginning in the morning on Friday, May 3, and Saturday evening.

Horse show winners

The Bandera County 4-H Horse Club held its second District Qualifying Show Saturday, April 13. The next show will be held Saturday, April 27, at Mansfield Park.

The judge was Mac Gilliat of Leakey.

Showmanship at halter — 1. Dominick Verciglio, 2. Shayne Felten, 3. Marc Skeen, 4. Dawn Macon, 5. Rose Matthiesen, 6. Brad Floyd, 7. Chris Macon, and 8. Shawnee Stricker.

Registered mares 5 years and over — 1. Shawnee Stricker and 2. Marc Skeen.

Grade mares, all ages — 1. Shawnee Stricker and 2. Brad Floyd.

Champion and reserve champion mare — 1. Shawnee Stricker and 2. Marc Skeen.

Registered geldings 5 years and over — 1. Chris Macon, 2. Dominick Verciglio and 3. Shawnee Stricker.

Registered geldings under 5 years — 1. Kelly Bruney, 2. Marc Skeen and 3. Bobby Hooper.

Grade geldings, all ages — 1. Dawn Macon and 2. Kevin Butts.

Champion and reserve champion gelding — 1. Kelly Bruney and 2. Chris Macon.

Western pleasure — 1. Shayne Felten, 2. Dominick Verciglio, 3. Dawn Macon, 4. Kevin Butts, 5. Brad Floyd and 6. Chris Macon.

Western riding — 1. Marc Skeen, 2. Chris Macon, 3. Kevin Butts, 4. Brad Floyd and 5. Dawn Macon.

Pole bending — 1. Tana Short, 2. Dominick Verciglio, 3. Shayne Felten, 4. Rose Matthiesen, 5. Marc Skeen, 6. Chris Macon, and 7. Tomeika Stricker.

Barrel racing — 1. Tana Short, 2. Shayne Felten, 3. Rose Matthiesen, 4. Dominick Verciglio, 5. Marc Skeen, 6. Chris Macon and 7. Tomeika Stricker.

Stakes race — 1. Dominick Verciglio, 2. Tana Short, 3. Chris Macon, 4. Tomeika Stricker, 5. Marc Skeen and 6. Rose Matthiesen.

Need Propane?
CALL HAND.
HAND BUTANE GAS CO., INC.
To Order Gas Call Directly To Our Office
796-4866
HAND BUTANE GAS

CAR INSURANCE
Joe McMullan sells the best coverage for the lowest cost!
CALL:
Joe McMullan Insurance
796-3726

TPA MEMBER 1985 TEXAS PRESS ASSOCIATION

You Don't Have to Miss a Show
Home Satellite T.V. Systems starting at **$1,099.00.**

Antenna Systems Installed & Repaired.

Hours:
Mon.-Fri. 8-7
Sat. 9-5
Owner
Robert Skinner

Lowe's T.V.
802 Main St. Bandera, Tx. 796-4245

WE OFFER:
- Free service call in city limits.
- Free shop estimates.
- Free pickup and delivery in city limits.
- Estimates within 24 hours.
- Service on all brands.

WE GUARANTEE:
- All work performed by qualified technician.
- All materials used in repair are of first quality and guaranteed for 90 days after date of repair.

Building a business around personalized service.

SAVE $4.50
Subscribe to the Bandera Bulletin and save $4.50 off weekly newsstand prices.
$8.50 plus 44¢ tax.
(within 150 mile radius of Bandera)
$9.50 plus 49¢ tax (150 miles radius out of Bandera)
$10.50 if bought out of state.
Get all the news of Bandera County plus money saving ideas from the county's merchants 52 weeks of the year.
The Bandera Bulletin
1116 Main St.
P.O. Box 666 — Bandera, Tx. 78003
796-3718
Name
Address
City
State & Zip
Bandera Bulletin
Money order or check enclosed

Water Well Service
Septic Tanks
RICHARDS Sales & Service
796-3512
Owner/Ronnie L. Richards
Box 933
Bandera, Texas 78003

Lorentz; a piano solo by Lila Mayfield; a violin solo by Ella Wheeler, who was accompanied on the piano by Sara Mae Freeman; two songs by Ella and Laura Wheeler; a song "An Apple for the Teacher" By Dorothy Smith, Jeanette Tippit and Marianna Slinsky. Florine Taylor was program chairman.

—Marianna Slinsky
Reporter

Grade school assembly

Honor students in the fourth and fifth grade spelling and arithmetic was presented in the grade school assembly last Wednesday. Songs, poems, and discussions of class projects were also given. Mrs. Tippet came to hear Rose Patricia Bucannanan give her first piano solo. Rose Patricia played "Airy Fairy" very effectively. Mrs. Tippit played our songs and march, and offered to come back each Wednesday and help us. We are grateful to her for this offer.

Home economics

The second year Home Economics girls prepared dinner for the State Supervisor Mrs. Dickinson last Thursday at the cottage.

The guests were Mrs. Dickinson, Mrs. Nixon, Miss Fuller, Miss Goosby, Miss Newcomer, Mr. Wheeler, Mr. Hatfield, and Landon Kelley. The hostess was Miss Betty Nelson and the host Richard Crawford.

The menu was fruit cocktail, salmon loaf, new potatoes, greens, and hot rolls. Coffee and tea was (sic) served, with chocolate pudding with whipped cream for dessert. The center piece was sprigs of mountain magnolia in a low white bowl.

The Homemakers are giving a bazaar in the Cottage Saturday to raise funds for their department.

Each of the second year homemaking girls is giving a dinner between now and the middle of January. The girls drew numbers to see in which order they would give the dinners.

Eva Dean Kelley gave her dinner party at noon Friday. The guests were Miss Mattie Mae Newcomer, Herman Moore, Florine Taylor, Marion Heder, Winston Morris, and Adrian Hinds. R.L. Walker was host and Eva Dean was hostess... Ola Shipman and Deona Chisum acted as waitresses.

Hill Country College Fund tops goal

The 1984 Hill Country College Fund surpassed its goal of $210,000 with a total of $213,553 pledged from 579 donors throughout the Hill Country. Figures represent a $3,131 increase in gifts from the 1983 campaign.

The Hill Country College Fund finances Hill Country Tuition Grants, reductions of up to $1,065 per year for every area student who takes courses for credit at Schreiner. Students from Bandera, Kerr, Gillespie, Kendall, Kimble, Real and Edwards counties benefit from these grants.

Ed Wallace, a Kerrville attorney, was chairman of the 1984 HCCF. He comments on the completion of the campaign that began in September, 1984.

"To be involved with a campaign for a four-year college like Schreiner is an honor. Schreiner College is a major asset to the Hill Country. I want to thank our volunteer division-chairmen who worked very hard to involve the community. Their efforts paid off in the most successful Hill Country College Fund drive to date. This achievement means tuition grants for all area students attending Schreiner will be available next year. It's a worthwhile and unique project and I am glad I was involved," Wallace says.

Division leaders for the 1984 HCCF drive include Charles A. Forbes Jr., Ray Lehman, and Bill Matthews, all of Kerrville.



Staff photo by Lila MacMillan.

Under the direction of coach Cindy Aulds the Junior High Girl's Track Team won first place in the Utopia meet on April 20. They came in first with 125 points. They are Heidi Carpenter, Kelly Perry, Ruth Mazurek, Candi Saathoff, Shannon Cowsert, Christy Parker, Teri Walters, Mary Molina, Sharon Wehmeyer, manager Kim Lukachik, Sally Langston, Ann Chafin, Jeronne Meyer, Christi Schindler, Angelika Kluna, Annie Nightingale, and Coach Aulds.

Mark Twain show scheduled Friday at Schreiner College

Mark Twain is alive and well and coming to Kerrville!

Television personality Ken Richters has been signed to bring his one-man show "Mark Twain On Tour" to the campus of Schreiner College in the Dietert Auditorium on April 26 at 8 p.m., college officials announced today. There is no charge to see this outstanding performance.

The production, which began its yearly national tour in September with a series of performances in Boston and New York, has been presented nearly 700 times in the past six seasons. In May, the production will go to Europe for a number of lectures and performances.

Born Samuel Langhorne Clemens at Hannibal, Mo., in 1835, the celebrated humorist spent his 75-year life in a variety of jobs including steamboat pilot, reporter, editor, publisher and traveling lecturer.

He kept a lavish mansion in Hartford, Conn., but fought bankruptcy triggered by bad investments through lecture tours started in 1893.

Twain, most widely known for "The Adventures of Tom Sawyer" and "Adventures of Huckleberry Finn," has been called "an outrageous prankster and a gloomy pessimist." With virtually no subject too sacred to comment on, his opinions on education and politics are often quoted:

"It could possibly be shown by facts and figures that there is no distinctly native criminal class in the United States...except for Congress."

"In the first place, God made idiots. This was for practice. Then He made school boards."

Richters has been touring with this unique one-man show for the past six years, following nearly three years of research into Twain's public and private life. Prior to each performance, the actor spends three hours in make-up application.

Richters has performed in films and many network television shows. Some of his recent credits included "The Dawn of Summer," "Soap," "Happy Days," "Search for Tomorrow," and "Johnny We Hardly Knew Ye" for NBC Television. He has appeared as Mark Twain on the Public Broadcasting System and before members of Congress in Washington D.C.

Bandera Feed & Garden Supply, Inc.
1203 Cedar St. Bandera, Tx. 78003
796-4539

erything to make it GROW

obe's Special Rose
de Bug Bait ..... $8.95/5 Lbs.

al!! Ferti-Lome Weed Killer
awn Fertilizer $11.95

ld Imported
nt Control Granules **$9.95**
mula appetizing to ants)

eenol Lawn Tonic
..... Sale $8.95

Mon.-Fri. 8:00-5:30
Saturday 8:00-2:00

Special Summer Hours
Sunday 12:00-5:00

The Horsemen's Store
a division of:
Bandera Feed & Garden Supply, Inc.
—Complete Horse Care Center—

Featuring...
Stakes Winner, the best value for your money.

Stakes Winner...
Formula I 13% protein ..... $5.95/50 Lbs.
Horse & Mule 10% protein ..... $5.15/50 Lbs.
Whole Oats-Race Horse Quality ..... $5.75/50 Lbs.

Special! Evergreen Horse & Mule Feed $4.95/50 Lbs.

STAKES WINNER HORSE FEEDS

"We welcome you to come and see for yourself."



Action from district meet at Medina.

Photo by Larry Thomas Williams

Bulldogs drop two more in district baseball play

The Bulldogs closed out the first half of district baseball play by losing 6-5 to Cole's Cougars Friday and dropping an 11-5 decision to the Southside Cardinals on Monday.

Both games were played at Mansfield Park.

Bandera's district record now stands at 0-5 and 6-11 overall.

The two loses this week followed the pattern that has marked earlier league play. The Dogs out-hit their opponents in each game, bobbled the ball more often, and were hurt by homeruns.

Against Cole, Bandera led in hitting, 7-4, and in errors, 2-1. Except for the third inning, the Dogs played practically perfect baseball. But in the third, the Cougars collected all their hits, including a homerun, received help from the two Bandera miscues, and scored their game total of six runs.

Behind 6-0 at this stage, the Dogs fought back in the remaining innings with five runs on seven hits, but fell one run shy of catching the Cougars.

Mike Cardenas went the route for Bandera and accounted for 11 strikeouts. Cardenas and Tommy Adams collected two hits each and single raps were recorded by Billy Morris, Gene Mathews and Jeff Speckman.

In the Southside game, Bandera again led in hits, 11-7, and in errors, 4-2. Kevin Parker smashed a three-run homer in the third inning and the Cards responded with two four-baggers and four runs in the sixth.

Cardenas started for Bandera, but was forced to yield the mound to Parker in the second inning because of a pulled thigh muscle. Parker struck out eight during his relief duty.

In addition to Parker's homerun, Cardenas went 3 for 4, Adams and Bruce McMeans collected two safeties apiece, and Randal Kirk, Jimmy Sides and Mathews had single hits.

Medina boys win district

Medina's boys led all comers in last Thursday's district track and field meet at Bobcat stadium.

Riding on a tide of gold and silver medals, the Bobcat thin clads racked up 127 points and guaranteed a good showing at the regionals next month with six boys going to Brenham.

The girls team pulled out a third in the meet with 111 points, again mainly on the strength of their relay teams, all three of which will join the boys at Blinn Jr. College next week.

Geoeff Williams once more paced his teammates by winning the gold in the high hurdles with a new school record of 15.12. He took silver in the long jump and the intermediate hurdles and shared the gold with his fellow runners in the mile relay.

The team of Ronnie Dodd, Williams, Mark Williams and Jacob Ortiz blazed to a 3:40 flat to finally win over arch-rival Center Point by 3 full seconds.

Ortiz provided a real spark as he anchored the relay in 53 seconds, and he earned a regional slot by winning the 800-meter run in 2:06.94, though he hasn't run track since the eighth grade.

Richard Payne sailed his best effort past 117 ft. to cop second in the discus. Dan Reid who high jumped to second place at 5'8" in the meet will join Payne to round out the boys' regional qualifiers.

Ronnie Dodd will also compete at Brenham in the high jump as alternate (third in district) because Comstock's Jody Everett decided to scratch in order to concentrate on other events.

The girl's relay teams have been impressive all year, and they showed their strength by taking second in all three events.

Paige Pifer, Melody Long, Cindy Caddell and Tammy Tatsch ran the 400-meter relay finishing a blink behind Utopia, while Caddell, Tatsch, Long and Tracy Willett combined to take second in the 800, again behind a Utopia team.

At the end of the day Tatsch and Long teamed with Donna Reyes and Cindy Pennock to again take the silver, this time behind Rocksprings in the 1600-meter relay.

Cindy Caddell ran away from all entries in the low hurdles with a 16.19 and Tracy Willett heaved her best ever shot put to a second place 34 feet.

Other points added to the totals include Dan Reid, James Parker, Ronnie Dodd, Jeff Walker, third in spring relay, Mark Williams third high hurdles, Walker fourth 100-meters and fifth 200-meters, John Payne fifth in 3200 and 1600, Carl Gibson fifth in 800, and James Parker sixth in shot put.

The regional meet will be in Brenham, at Blinn Jr. College beginning in the morning on Friday, May 3, and Saturday evening.

Dove die-off being probed

Texas Parks and Wildlife Department wildlife biologists are investigating reports of a mourning dove die-off in Southwest Texas.

Ron George, dove program leader, said approximately 40 mourning doves have been found dead in Edwards, Real and Kinney Counties. He said examination of some of the birds indicated death was due to trichomoniasis.

"Trichomoniasis is a disease caused by a single-celled protozoan which infects the mouth, throat and crop of mourning doves," George said. "Symptoms include a cheesy yellow mass which forms in the throat and physically blocks passage of food. Other species of birds generally are not affected by trichomoniasis."

"The department receives several reports each year about dead doves, usually observed in the vicinity of backyard bird feeders, game feeders, farm feedlots or other places doves concentrate," George said.

Horse show winners

The Bandera County 4-H Horse Club held its second District Qualifying Show Saturday, April 13. The next show will be held Saturday, April 27, at Mansfield Park.

The judge was Mac Gilliat of Leakey.

Showmanship at halter — 1. Dominick Verriglio, 2. Shayne Felten, 3. Marc Skeen, 4. Dawn Macon, 5. Rose Matthiesen, 6. Brad Floyd, 7. Chris Macon and 8. Shawnee Stricker.

Registered mares 5 years and over — 1. Shawnee Stricker and 2. Marc Skeen.

Grade mares, all ages — 1. Shawnee Stricker and 2. Brad Floyd.

Champion and reserve champion mare — 1. Shawnee Stricker and 2. Marc Skeen.

Registered geldings 5 years and over — 1. Chris Macon, 2. Dominick Verriglio and 3. Shawnee Stricker.

Registered geldings under 5 years — 1. Kelly Bruney, 2. Marc Skeen and 3. Bobby Hopper.

Grade geldings, all ages — 1. Dawn Macon and 2. Kevin Butts.

Champion and reserve champion gelding — 1. Kelly Bruney and 2. Chris Macon.

Western pleasure — 1. Shayne Felten, 2. Dominick Verriglio, 3. Dawn Macon, 4. Kevin Butts, 5. Brad Floyd and 6. Chris Macon.

Western riding — 1. Marc Skeen, 2. Chris Macon, 3. Kevin Butts, 4. Brad Floyd and 5. Dawn Macon.

Pole bending — 1. Tana Short, 2. Dominick Verriglio, 3. Shayne Felten, 4. Rose Matthiesen, 5. Marc Skeen, 6. Chris Macon and 7. Tomeika Stricker.

Barrel racing — 1. Tana Short, 2. Shayne Felten, 3. Rose Matthiesen, 4. Dominick Verriglio, 5. Marc Skeen, 6. Chris Macon and 7. Tomeika Stricker.

Stakes race — 1. Dominick Verriglio, 2. Tana Short, 3. Chris Macon, 4. Tomeika Stricker, 5. Marc Skeen and 6. Rose Matthiesen.

Need Propane?
CALL HAND.
HAND BUTANE GAS CO., INC.
To Order Gas Call Directly To Our Office
796-4866
HAND BUTANE GAS



CAR INSURANCE
Joe McMullan sells the best coverage for the lowest cost!
CALL:
Joe McMullan Insurance
796-3726

TPA MEMBER 1985
TEXAS PRESS ASSOCIATION

SAVE $4.50
Subscribe to the Bandera Bulletin and save $4.50 off weekly newsstand prices.
$8.50 plus 44¢ tax.
(within 150 mile radius of Bandera)
$9.50 plus 49¢ tax (150 miles radius out of Bandera)
$10.50 if bought out of state.
Get all the news of Bandera County plus money saving ideas from the county's merchants 52 weeks of the year.
The Bandera Bulletin
1116 Main St.
P.O. Box 666 — Bandera, Tx. 78003
796-3718
Name
Address
City
State & Zip
Bandera Bulletin
Money order or check enclosed.

You Don't Have to Miss a Show
Home Satellite T.V. Systems starting at
$1,099.00.
Antenna Systems Installed & Repaired.
Hours:
Mon.-Fri. 8-7
Sat. 9-5
Owner
Robert Skinner

Lowe's T.V.
802 Main St. Bandera, Tx. 796-4245
WE OFFER:
•Free service call in city limits.
•Free shop estimates.
•Free pickup and delivery in city limits.
•Estimates within 24 hours.
•Service on all brands.
WE GUARANTEE:
•All work performed by qualified technician.
•All materials used in repair are of first quality and guaranteed for 90 days after date of repair.
Building a business around personalized service.

Water Well Service
Septic Tanks
RICHARDS Sales & Service
796-3512
Owner/Ronnie L. Richards
Box 933
Bandera, Texas 78003

LAST SPECI
SUP
8.8% UP TO $500 REBA
5 YR 50,000 MILE WARRAN
10% DOW 60 MONTH FINANCIN
1984 Dodge Aries 4 D Auto, PS, PB, AC, Like N $AVE! **$6,995.00**
1982 Plymouth Relian S/W, Auto, PS, PB, A AM/FM Stereo Cass Runs Exc., Only **$4,995.0**
1983 GMC High Sierra 15 V8, Auto, PS, PB, AC, AM/ Stereo, Runs Great, Clea **$6,995.00**
BOERNE Business Exit 542 Loop 410 I-10 West
25 min. from S.A.
SPECIAL SALE
Fri.-Sat. (9-8) Sun







Photos by Larry Thomas Williams

Action from district meet at Medina.

Bulldogs drop two more in district baseball play

The Bulldogs closed out the first alf of district baseball play by sing 6-5 to Cole's Cougars Fri y and dropping an 11-5 decision the Southside Cardinals on onday.

Both games were played at ansfield Park.

Bandera's district record now ands at 0-5 and 6-11 overall.

The two loses this week fol wed the pattern that has arked earlier league play. The ogs out-hit their opponents in ch game, bobbled the ball more ten, and were hurt by homeruns.

Against Cole, Bandera led in tting, 7-4, and in errors, 2-1, cept for the third inning, the ogs played practically perfect aseball. But in the third, the ougars collected all their hits, cluding a homerun, received elp from the two Bandera iscues, and scored their game tal of six runs.

Behind 6-0 at this stage, the ogs fought back in the remain g innings with five runs on ven hits, but fell one run shy of tching the Cougars.

Mike Cardenas went the route r Bandera and accounted for 11 rikeouts. Cardenas and Tommy dams collected two hits each d single raps were recorded by Billy Morris, Gene Mathews and Jeff Speckman.

• In the Southside game, Bandera again led in hits, 11-7, and in errors, 4-2. Kevin Parker smashed a three-run homer in the third inning and the Cards responded with two four-baggers and four runs in the sixth.

Cardenas started for Bandera, but was forced to yield the mound to Parker in the second inning because of a pulled thigh muscle. Parker struck out eight during his relief duty.

In addition to Parker's home run, Cardenas went 3 for 4, Adams and Bruce McMeans collected two safeties apiece, and Randal Kirk, Jimmy Sides and Mathews had single hits.

Medina boys win district

Medina's boys led all comers in last Thursday's district track and field meet at Bobcat stadium.

Riding on a tide of gold and silver medals, the Bobcat thin clads racked up 127 points and guaranteed a good showing at the regionals next month with six boys going to Brenham.

The girls team pulled out a third in the meet with 111 points, again mainly on the strength of their relay teams, all three of which will join the boys at Blinn Jr. College next week.

Geoeff Williams once more paced his teammates by winning the gold in the high hurdles with a new school record of 15.12. He took silver in the long jump and the intermediate hurdles and shared the gold with his fellow runners in the mile relay.

The team of Ronnie Dodd, Williams, Mark Williams and Jacob Ortiz blazed to a 3:40 flat to finally win over arch-rival Center Point by 3 full seconds.

Ortiz provided a real spark as he anchored the relay in 53 seconds, and he earned a regional slot by winning the 800-meter run in 2:06.94, though he hasn't run track since the eighth grade.

Richard Payne sailed his best effort past 117 ft. to rop second in the discus. Dan Reid who high jumped to second place at 5' 8" in the meet will join Payne to round out the boys' regional qualifiers.

Ronnie Dodd will also compete at Brenham in the high jump as alternate (third in district) because Comstock's Jody Everett decided to scratch in order to concentrate on other events.

The girl's relay teams have been impressive all year, and they showed their strength by taking second in all three events.

Paige Pifer, Melody Long, Cindy Caddell and Tammy Tatsch ran the 400-meter relay finishing a blink behind Utopia, while Caddell, Tatsch, Long and Tracy Willett combined to take second in the 800, again behind a Utopia team.

At the end of the day Tatsch and Long teamed with Donna Reyes and Cindy Pennock to again take the silver, this time behind Rocksprings in the 1600-meter relay.

Cindy Caddell ran away from all entries in the low hurdles with a 16.19 and Tracy Willett heaved her best ever shot put to a second place 34 feet.

Other points added to the totals include Dan Reid, James Parker, Ronnie Dodd, Jeff Walker, third in spring relay, Mark Williams third high hurdles, Walker fourth 100-meters and fifth 200-meters, John Payne fifth in 3200 and 1600, Carl Gibson fifth in 800, and James Parker sixth in shot put.

The regional meet will be in Brenham, at Blinn Jr. College beginning in the morning on Friday, May 3, and Saturday evening.

Dove die-off being probed

Texas Parks and Wildlife Department wildlife biologists are investigating reports of a mourning dove die-off in Southwest Texas.

Ron George, dove program leader, said approximately 40 mourning doves have been found dead in Edwards, Real and Kinney Counties. He said examination of some of the birds indicated death was due to trichomoniasis.

"Trichomoniasis is a disease caused by a single-celled protozoan which infects the mouth, throat and crop of mourning doves," George said. "Symptoms include a cheesy yellow mass which forms in the throat and physically blocks passage of food. Other species of birds generally are not affected by trichomoniasis."

"The department receives several reports each year about dead doves, usually observed in the vicinity of backyard bird feeders, game feeders, farm feedlots or other places doves concentrate," George said.

Horse show winners

The Bandera County 4-H Horse Club held its second District Qualifying Show Saturday, April 13. The next show will be held Saturday, April 27, at Mansfield Park.

The judge was Mac Gilliat of Leakey.

Showmanship at halter — 1. Dominick Verciglio, 2. Shayne Felten, 3. Marc Skeen, 4. Dawn Macon, 5. Rose Matthiesen, 6. Brad Floyd, 7. Chris Macon and 8. Shawnee Stricker.

Registered mares 5 years and over — 1. Shawnee Stricker and 2. Marc Skeen.

Grade mares, all ages — 1. Shawnee Stricker and 2. Brad Floyd.

Champion and reserve champion mare — 1. Shawnee Stricker and 2. Marc Skeen.

Registered geldings 5 years and over — 1. Chris Macon, 2. Dominick Verciglio and 3. Shawnee Stricker.

Registered geldings under 5 years — 1. Kelly Bruney, 2. Marc Skeen and 3. Bobby Hopper.

Grade geldings, all ages — 1. Dawn Macon and 2. Kevin Butts.

Champion and reserve champion gelding — 1. Kelly Bruney and 2. Chris Macon.

Western pleasure — 1. Shayne Felten, 2. Dominick Verciglio, 3. Dawn Macon, 4. Kevin Butts, 5. Brad Floyd and 6. Chris Macon.

Western riding — 1. Marc Skeen, 2. Chris Macon, 3. Kevin Butts, 4. Brad Floyd and 5. Dawn Macon.

Pole bending — 1. Tana Short, 2. Dominick Verciglio, 3. Shayne Felten, 4. Rose Matthiesen, 5. Marc Skeen, 6. Chris Macon and 7. Tomeika Stricker.

Barrel racing — 1. Tana Short, 2. Shayne Felten, 3. Rose Matthiesen, 4. Dominick Verciglio, 5. Marc Skeen, 6. Chris Macon and 7. Tomeika Stricker.

Stakes race — 1. Dominick Verciglio, 2. Tana Short, 3. Chris Macon, 4. Tomeika Stricker, 5. Marc Skeen and 6. Rose Matthiesen.

Need Propane?
CALL HAND.
HAND BUTANE GAS CO., INC.
To Order Gas Call Directly To Our Office
796-4866

SAVE $4.50
Subscribe to the Bandera Bulletin and save $4.50 off weekly newsstand prices.
$8.50 plus 44¢ tax.
(within 150 mile radius of Bandera)
$9.50 plus 49¢ tax (150 miles radius out of Bandera)
$10.50 if bought out of state.
Get all the news of Bandera County plus money saving ideas from the county's merchants 52 weeks of the year.
The Bandera Bulletin
1116 Main St.
P.O. Box 666 — Bandera, Tx. 78003
796-3718
Name
Address
City
State & Zip
Bandera Bulletin
Money order or check enclosed

CAR INSURANCE
Joe McMullan sells the best coverage for the lowest cost!
CALL:
Joe McMullan Insurance
796-3726

TPA MEMBER 1985
TEXAS PRESS ASSOCIATION

You Don't Have to Miss a Show
Home Satellite T.V. Systems starting at
$1,099.00.
Antenna Systems Installed & Repaired.
Hours:
Mon.-Fri. 8-7
Sat. 9-5
Owner
Robert Skinner

Lowe's T.V.
802 Main St. Bandera, Tx. 796-4245
WE OFFER:
•Free service call in city limits.
•Free shop estimates.
•Free pickup and delivery in city limits.
•Estimates within 24 hours.
•Service on all brands.
WE GUARANTEE:
•All work performed by qualified technician.
•All materials used in repair are of first quality and guaranteed for 90 days after date of repair.
Building a business around personalized service.

Water Well Service
Septic Tanks
RICHARDS Sales & Service
796-3512
Owner/Ronnie L. Richards
Box 933
Bandera, Texas 78003

LAST CHANCE FOR SPECIAL RATE
8.8%
with up to $500 rebate.
SUPER SALE!
3 BIG DAYS!!!
FRIDAY, SATURDAY & SUNDAY
8.8% APR UP TO $500 REBATE
'85 ARIES
AS LOW AS $7995
Your Choice
'85 RELIANTS
1985 D-100
Several To Choose From
AS LOW AS $6995
'85 RAM CHARGER
29 To Choose From
AS LOW AS $9995
'85 5TH AVENUE
43 To Choose From
AS LOW AS $12,995
5 YR 50,000 MILE WARRANTY
2 MILLION $$ INVENTORY!!
'85 CARAVANS
AS LOW AS $9995
'85 VOYAGERS
'85 OMNI
AS LOW AS $5995
Your Choice
'85 HORIZON
'85 LASER
AS LOW AS $8995
Your Choice
'85 DAYTONA
'85 DIPLOMAT
Several to Choose From
AS LOW AS $9995
10% DOWN 60 MONTHS FINANCING

Pre-Owned Specials!

1984 Dodge Aries 4 Dr. Auto, PS, PB, AC, Like New $AVE! $6,995.00	1980 Pontiac Sunbird Auto, PS, PB, AC, Runs Exc. Very Clean. Only $2,995.00	1984 Plymouth Horizon Auto, PS, PB, AC, Like New, $AVE! $6,995.00	1983 Toyota Tercel 5 Spd., PS, PB, AC, AM/FM Stereo, Economy Car. $5,995.00	1982 Mazda RX7 Low miles, 5 Spd. AC, AM/FM Stereo Cass., Looks New. $6,995.00
1982 Plymouth Reliant, S/W, Auto, PS, PB, AC, AM/FM Stereo Cass., Runs Exc., Only $4,995.00	1982 Dodge D-150 PU 6 Cyl., 4 Spd., Overdrive, AC, AM/FM Stereo Cass., Looks New, 23,000 miles. $5,995.00	1978 Buick Skylark V6, Auto, PS, PB, AC, Runs Good, Transp. Special! $1,495.00	1982 Dodge Aries Auto, PS, PB, AC, AM/FM Stereo, Xtra Sharp, Only $4,995.00	1982 Chevy S-15, 6 Cyl. 4 Spd., PS, PB, AC, AM/FM Stereo, Camper Top, Low Mileage, Nice. $5,995.00
1983 GMC High Sierra 1500, V8, Auto, PS, PB, AC, AM/FM Stereo, Runs Great, Clean. $6,995.00	1983 Chevy Monte Carlo V8, Auto, PS, PB, AC, T-Top Low Mileage, Great Buy. $7,995.00	1984 Dodge Colt 4 Spd., AC, Runs Exc., Reduced to $4,995.00	1978 Dodge Diplomat V8 Auto, PS, PB, AC, AM/FM Stereo, Nice Car, Transp. Special! $1,995.00	1985 Plymouth Voyager LE Loaded, 300 miles. $AVE! $11,995.00

*Available on certain models on approved credit to qualified buyers.

I-10 West
BOERNE Business Exit 542
Loop 410
25 min. from S.A.

SPECIAL SALE HOURS:
Fri.-Sat. (9-8) Sunday (10-6)

Chaparral
CHRYSLER-PLYMOUTH-DODGE
823 N. Main Boerne, Tx.

BOERNE 249-9566
SAN ANTONIO 698-3505

LAST CHANCE FOR SPECIAL RATE

8.8%

with up to $500 rebate.

SUPER SALE!

3 BIG DAYS!!!
FRIDAY, SATURDAY & SUNDAY

8.8% APR* UP TO $500 REBATE

'85 ARIES
AS LOW AS
$7995
Your Choice
'85 RELIANTS

1985 D-100
Several To Choose From
AS LOW AS
$6995

'85 RAM CHARGER
29 To Choose From
AS LOW AS
$9995

'85 5TH AVENUE
43 To Choose From
AS LOW AS
$12,995

5 YR.* 50,000 MILE WARRANTY

2 MILLION $$ INVENTORY!!

'85 CARAVANS
AS LOW AS
$9995
'85 VOYAGERS

'85 OMNI
AS LOW AS **$5995**
Your Choice
'85 HORIZON

'85 LASER
AS LOW AS **$8995**
Your Choice
'85 DAYTONA

'85 DIPLOMAT
Several to Choose From
AS LOW AS
$9995

10% DOWN* 60 MONTHS FINANCING

Pre-Owned Specials!

1984 Dodge Aries 4 Dr. Auto, PS, PB, AC, Like New $AVE! **$6,995.00**	1980 Pontiac Sunbird Auto, PS, PB, AC, Runs Exc. Very Clean. Only **$2,995.00**	1984 Plymouth Horizon Auto, PS, PB, AC, Like New, $AVE! **$6,995.00**	1983 Toyota Tercel 5 Spd., PS, PB, AC, AM/FM Stereo, Economy Car. **$5,995.00**	1982 Mazda RX7 Low miles, 5 Spd. AC, AM/FM Stereo Cass., Looks New. **$6,995.00**
1982 Plymouth Reliant, S/W, Auto, PS, PB, AC, AM/FM Stereo Cass., Runs Exc., Only **$4,995.00**	1982 Dodge D-150 PU 6 Cyl., 4 Spd., Overdrive, AC, AM/FM Stereo Cass., Looks New, 23,000 miles. **$5,995.00**	1978 Buick Skylark V6, Auto, PS, PB, AC, Runs Good, Transp. Special! **$1,495.00**	1982 Dodge Aries Auto, PS, PB, AC, AM/FM Stereo, Xtra Sharp, Only **$4,995.00**	1982 Chevy S-15, 6 Cyl. 4 Spd., PS, PB, AC, AM/FM Stereo, Camper Top, Low Mileage, Nice. **$5,995.00**
1983 GMC High Sierra 1500, V8, Auto, PS, PB, AC, AM/FM Stereo, Runs Great, Clean. **$6,995.00**	1983 Chevy Monte Carlo V8, Auto, PS, PB, AC, T-Top Low Mileage, Great Buy. **$7,995.00**	1984 Dodge Colt 4 Spd., AC, Runs Exc., Reduced to **$4,995.00**	1978 Dodge Diplomat V8 Auto, PS, PB, AC, AM/FM Stereo, Nice Car, Transp. Special! **$1,995.00**	1985 Plymouth Voyager LE Loaded, 300 miles. $AVE! **$11,995.00**

*Available on certain models on approved credit to qualified buyers.

BOERNE Business Exit 542 Loop 410 IH 10 W

25 min. from S.A.

SPECIAL SALE HOURS:
Fri.-Sat. (9-8) Sunday (10-6)

Chaparral
CHRYSLER-PLYMOUTH-DODGE
823 N. Main Boerne, Tx.

BOERNE
249-9566
SAN ANTONIO
698-3505

SUPER S FOODS

907 NORTH MAIN
BANDERA, TEXAS

OPEN
7 AM - 11 PM
7 DAYS A WEEK

Check Out With Super S For Super Savings...

Facets in Crystal Styled by Libbey
Glassware Set of 4 Only **99¢** With Filled Card



USDA Heavy Beef
Chuck Roast
Lb. **98¢**



California Luscious Sweet Red Ripe
Strawberries
Pint **49¢** Quart **97¢**

Patty Cake **Berry Cups** ct. **59¢**



Del Monte
Tomato Sauce
8 Oz. Cans **7 $1.00**



All Vegetable
Crisco Shortening
3 Lb. **$2.49**

- Regular • Diet • Caffeine Free • Caffeine Free Diet • Tab • Sprite



Coke 2 liter **99¢**

- Regular • Diet • Caffeine Free • Coke
- Tab • Sprite • Fresca
- Mello Yello

6 pack 12 oz. cans **$1.69**

Brown, Gold Or Silver Rim Supreme



Blue Bell Ice Cream
½ Gal. **$2.79**

• BAKERY • BAKERY • BAKERY

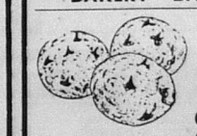

Peanut Butter Chocolate Chip
Cookies 18 ct. **$1.59**

Chocolate Log Roll ea. **$2.49**
Cinnamon Twist Donuts **3 for 99¢**
Pan Frances **2 for $1.00**

Prices Effective: April 25-May 1, 1985

We Reserve the Right to Limit Quantities.

WE WELCOME FOOD STAMP SHOPPERS

We Cash Authorized. Payroll Checks.

We Sell American Express Money Orders.

SUPER S FOODS Shop Us For Super Savings. . SUPER S FOODS

Charmin Assorted
Bath Tissue
$1.19
4 roll pkg.

Wolf
Western Style Beans
3 $1.00
15½ oz. cans

USDA Heavy Beef
Shoulder Roast
$1.19 Lb.

10 lb. Bag
Fryer Leg Quarters
39¢ lb.

50¢ Off Label
Liquid Tide
$3.49
64 Oz. Btl.

Wesson Oil
$2.69
48 Oz. Btl.

vlasic
Polish or Kosher Crunchy Dills and Dill
Pickles
$1.59
46 oz.

All Flavors
Tostitos Tortilla Chips
Reg. $1.49 $1.19

USDA Heavy Beef
Chuck Steak
$1.49 lb.

Pilgrim's Pride
Fryer Drumsticks or Gizzards
89¢ lb.

Pace Medium
Picante Sauce
$1.79
24 oz.

Plain or Iodized
Morton Salt
3 $1.00
26 oz.

Marth White's Yellow
Corn Meal
$1.19
5 lb.

Insect Repellent

Raid A Bug Indoor Flea Killer	17 oz	$2.85
Raid A Bug Home Insect Killer	32 oz	$3.39
Raid A Bug Flea & Roach Fogger	Bonus Pack 3.75 oz	$4.79
Hot Shot Ant & Roach Spray	11 oz	$2.29
Hot Shot Flying Insect Spray	11 oz	$2.49

Lean
Ground Beef
$1.69 Lb.

Ground Beef Patties
$3.69
3-lb. box

Purina

Purina Dog Chow	10 lb.	$4.29
Purina Mainstay	20 lb.	$5.49
Purina Cat Chow	4 lb.	$2.69
Purina Tender Vittles	12 oz.	$1.09
Ralston Wheat Chex	15 oz.	$1.49
Ralston Rice Chex	12 oz.	$1.59
Ralston Corn Chex	12 oz.	$1.39

Lucky Leaf Apple Pie Filling	2 lb. $1.29
Lucky Leaf Regular or Lite Cherry or Blueberry Pie Filling	2 lb. $1.59
Beef or Chicken Swanson's Broth	14½ oz. 39¢
Campbell's Ranchero Beans	15½ oz. 39¢
Texsun Orange Juice	3 pack 99¢
Texsun Grapefruit Juice	3 pack 89¢
Quaker Masa Harina	5 lb. $1.99
Van Camp White Hominy	29 oz. 59¢

Nestea

Nestea	3 oz.	$2.69
Tea Mix	26½ oz.	$2.89
Nestea Free	3.3 oz.	$2.99

Welch's Orchard Apple Grape, Harvest and Vineyard
Juice
40 oz. $1.49

Extra Lean
Stew Meat
$1.98 lb.

Market Cut
Longhorn Cheddar Cheese
$1.98 lb.

Artesia Sparkling
Mineral Water
32 oz. 69¢

Generics

Dry Dog Food 25 lb. bag $3.99

Picante Sauce 16 oz. 99¢

Salad Olives	13 oz.	$1.59
Honey	32 oz.	$2.19
Mustard	24 oz.	59¢
Hamburger Slices	32 oz.	$1.03
Peanut Butter Creamy or Crunchy	18 oz.	$1.29
Corn Whole Kernel or Cream Style	17 oz.	41¢
Can Milk	12 oz.	39¢
Refried Beans	16 oz.	39¢
Sugar Frosted Flakes	20 oz.	$1.59
Bath Tissue	4 roll	69¢
Towels	2 jumbo rolls	$1.00
9" Paper Plates	100 ct.	$1.21
Laundry Detergent	42 oz.	$1.13
Spaghetti Sauce Regular, Meat, or Mushroom	32 oz.	$1.09

Beef Cube Steak	lb.	$1.98
USDA Heavy Beef Chuck Shoulder Steak	lb.	$1.49
Beef Short Ribs	lb.	$1.49
Lean Boneless Stew Meat	lb.	$1.79
Fresh Lamb Breast	lb.	59¢
Korn Kist Cervalat	lb.	$1.59
Decker Chicken Fried Steaks	lb.	$1.59
John Morrell Meat Franks	12-oz. pkg.	89¢

Roegelein Smokets	12-oz. pkg.	$1.49
Pilgrim's Pride Fryer Wings	lb.	69¢
Sandwich Mate Singles	12-oz. pkg.	$1.29
Prices Pimento Spread	14 oz. pkg.	$1.99
John Morrell Jumbo Beef Franks	lb.	$1.39
John Morrell Sliced Meat Bologna	lb.	$1.39
John Morrell Sliced Bacon	12-oz. pkg.	$1.49
John Morrell Pork Sausage	1-lb. roll	98¢

PRIDE OF THE PANTRY PIONEER

Pioneer Flour	25 lb.	$4.99
Pioneer White Wings Flour	25 lb.	$4.99
Pioneer White Wings Flour	5 lb.	$1.09

Super Buys

Orange or Grape Punch Sunny Delight Juice	64 oz.	$1.29
Sunny Delight Fruit Punch	64 oz.	99¢
Comet Rice	28 oz.	89¢
Beef, Liver or Chicken Delight Dog Food	4 15½ oz.	$1
Kellogg's OJ's Cereal	12 oz.	$1.75
Welch's Grape Jelly	32 oz.	$1.29
Charmin Bath Tissue	6 roll	$1.99
Bounty Paper Towels	3 roll	$2.49
All Flavors Capri Sun Drinks	10 pack	$2.69

FROZEN

Eggo Homestyle **Waffles** 17 oz. $1.35

Tropicana Frozen **Orange Juice** 12 oz. $1.29

Mrs. Smith's 8" **Apple & Dutch Apple Pie** 26 oz. $1.79

Mrs. Paul's Crunchy Light Batter **Fish Sticks** 8½ oz. $1.59

Mrs. Paul's Crispy Crunch **Fish Fillets** 15 oz. $1.99

Welch's Frozen Grape Juice	6 oz.	49¢
Natural Grape, Apple Grape or Harvest Blend Welch's Orchard Concentrate	12 oz.	99¢
Coffee Rich Coffee Creamer	16 oz.	55¢

Sausage, Hamburger, Pepperoni or Cheese
Red Baron Pizza 22 oz. $2.79

BAKERY

Butter Krust

Old Fashion Buttermilk Bread	1 lb.	69¢
Assorted Layer Cakes	ea.	$1.69
Honey Buns, Dunkers, Bar Cakes, Maunds, Apple Jacks, Banana Flips or Cinnamon Strudel Snacks	3 for	99¢

BAKERY

Country Hearth **Buttermilk Bread** 1 lb. loaf 69¢

Multi Pack Twins	ea.	$1.39
Chocolate Cups or Twins Pattie Cake Snacks	3 for	99¢

DAIRY

Oak Farms Fruit Drink	gal.	99¢
Oak Farms Buttermilk	½ gal.	$1.19
Oak Farms Whipping Cream	½ pt.	79¢

Land-O-Lakes **Margarine** 1 lb. qtrs. 59¢

Regular Or Country Style Minute Maid Chilled **Orange Juice** 64 oz. $1.99

Savings. . SUPER S FOODS

10 lb. Bag
Fryer Leg Quarters
9¢

50¢ Off Label
Liquid Tide
$3.49
64 Oz. Btl.

Wesson Oil
$2.69
48 Oz. Btl.

Pace Medium
Picante Sauce
24 oz.
$1.79

Plain or Iodized
Morton Salt
3 $1.00
26 oz.

Purina

Purina Dog Chow	10 lb.	$4.29
Purina Mainstay	20 lb.	$5.49
Purina Cat Chow	4 lb.	$2.69
Purina Tender Vittles	12 oz.	$1.09
Ralston Wheat Chex	15 oz.	$1.49
Ralston Rice Chex	12 oz.	$1.59
Ralston Corn Chex	12 oz.	$1.39

Lucky Leaf Apple Pie Filling	2 lb.	$1.29
Lucky Leaf Regular or Lite Cherry or Blueberry Pie Filling	2 lb.	$1.59
Beef or Chicken Swanson's Broth	14½ oz.	39¢
Campbell's Ranchero Beans	15½ oz.	39¢
Texsun Orange Juice	3 pack	99¢
Texsun Grapefruit Juice	3 pack	89¢
Quaker Masa Harina	5 lb.	$1.99
Van Camp White Hominy	29 oz.	59¢

Market Cut
Longhorn Cheddar Cheese
$1.98

	12-oz. pkg.	$1.49
	lb.	69¢
	12-oz. pkg.	$1.29
	14 oz. pkg.	$1.99
	lb.	$1.39
	lb.	$1.39
	12-oz. pkg.	$1.49
	1-lb. roll	98¢

Artesia Sparkling
Mineral Water
32 oz.
69¢

PRIDE OF THE PANTRY
PIONEER

Pioneer Flour	25 lb.	$4.99
Pioneer White Wings Flour	25 lb.	$4.99
Pioneer White Wings Flour	5 lb.	$1.09

Super Buys

Orange or Grape Punch Sunny Delight Juice	64 oz.	$1.29
Sunny Delight Fruit Punch	64 oz.	99¢
Comet Rice	28 oz.	89¢
Beef, Liver or Chicken Delight Dog Food	4 tall cans	$1
Kellogg's OJ's Cereal	12 oz.	$1.75
Welch's Grape Jelly	32 oz.	$1.29
Charmin Bath Tissue	6 roll	$1.99
Bounty Paper Towels	3 roll	$2.49
All Flavors Capri Sun Drinks	10 pack	$2.69

DAIRY

Oak Farms **Fruit Drink** gal. **99¢**

Oak Farms **Buttermilk** qt. **$1.19**

Oak Farms **Whipping Cream** ½ pt. **79¢**

Land-O-Lakes **Margarine**
1 lb. qtrs.
59¢

Regular Or Country Style Minute Maid Chilled
Orange Juice
64 oz.
$1.99

Country Hearth
Buttermilk Bread
69¢
ea.
3 for 99¢

SUPER S FOODS

California Luscious Sweet Red Ripe
Strawberries
Quart 97¢
49¢ pt.

California Creamy Ripe Hass #70 Size
Avocados
5 for $1.00

California Fresh
Asparagus
lb.
99¢

Washington Extra fancy Red or Golden Delicious
Apples
lb.
59¢

Florida Fresh Tender
Yellow Squash
lb.
59¢

California Fresh Tender Green
Broccoli
lb.
59¢

US No. 1 Texas Medium
Yellow Onions
4 lbs. for $1.00

New Crop Fresh Kentucky Wonder
Green Beans
lb.
79¢

California Juicy Valencia
Oranges
7 for $1.00

Super Savings On HBA Buys!

Extra Protection and Moisture
Soft Sense Lotion
10 oz. btl.
$1.79

All Varieties
Selsun Blue Shampoo
4 oz. btl.
$1.99

Crest Toothpaste
6.4 oz. tube
$1.59

Regular or Plus
Murine Drops
.5 oz. btl.
$1.19

Acne Lotion or Antibiotic wash
Oxy-10
Lotion-1 oz.
Wash-4 oz.
$2.79

Murine
Ear Wax Remover
.5 oz. pkg.
$3.69

Halsa All Varieties
Shampoo or Conditioner
15 oz. btl.
$1.49

Ointment or Cream
Cortaid
.5 oz.
$1.79

All Varieties
Tums 75's
$1.39

Regular Strength
Encaprin
Arthritis Pain Reliever
75's
$2.99

All Varieties
Miss Breck Hair Spray
9 oz. can
$1.39

Summer Savings

Spring and Summer Poly Silk Flowers	79¢
Bic Erasable Pens	49¢
Scripto Erasable Pens	39¢
Jedi Composition Books Quart Size	69¢
Handled Drinking Jars	$1.00

Energizer Battery Sale

AA	2 pk.	$1.49
AAA	2 pk.	$1.49
9 volt	1 pk.	$1.69

Bonus Pack
Ecotrin
For Arthritis Pain
75's
$3.39

Super S
Foam Chest
22 Qt.
$3.99

McCo
BUILDING SUPPL
SAVE THIS C
PRICES GOOD
SATURDAY,
Take me
REG
GRAND PRIZE Wa
Winner will receive tickets to Sa
plus spending money. Drawing
2nd PRIZE $100 s
of regular priced building mate
Registration blanks available at
Limit 1 entry per person. No pu
Red Devil Caulk
LIFETIME II
More Silicone, Flexibility, Water Repellent. 10.3 Fl. oz.
•Brown •clear •white
Redwood Sta
SALE
Redwood Stain
Poly
Gallons
Make the first fini
•dries to a tough durable finish
•never needs waxing
Tripp
Liquid Plastic
your cost
SHOP McCOY
8-6 Monday-Frid
8-5 Saturday
Closed Sunday
You & McCoy's Building Better Together!

SUPER S FOODS



California Luscious Sweet Red Ripe

Strawberries

Quart 97¢

49¢ pt.

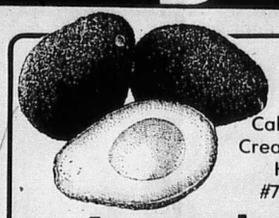

California Creamy Ripe Hass #70 Size

Avocados

5 for $1.00

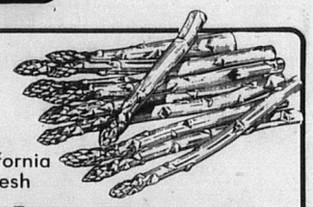

California Fresh

Asparagus

99¢ lb.

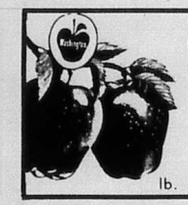

Washington Extra fancy Red or Golden Delicious

Apples

59¢ lb.

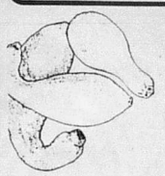

Florida Fresh Tender

Yellow Squash

59¢ lb.



California Fresh Tender Green

Broccoli

59¢ lb.

US No. 1 Texas Medium

Yellow Onions



4 lbs. for $1.00



New Crop Fresh Kentucky Wonder

Green Beans

79¢ lb.

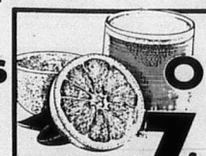

California Juicy Valencia

Oranges

7 for $1.00

Super Savings On HBA Buys!



Extra Protection and Moisture

Soft Sense Lotion

$1.79 10 oz. btl.

All Varieties

Selsun Blue Shampoo



$1.99 4 oz. btl.

Crest

Toothpaste

$1.59 6.4 oz. tube

Regular or Plus

Murine Drops

$1.19 .5 oz. btl.

Acne Lotion or Antibiotic wash

Oxy-10

$2.79 Lotion-1 oz. Wash-4 oz.

Murine

Ear Wax Remover



$3.69 .5 oz. pkg.

Halsa All Varieties

Shampoo or Conditioner



$1.49 15 oz. btl.

Ointment or Cream

Cortaid

$1.79 .5 oz.

All Varieties

Tums 75's **$1.39**

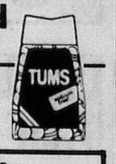

Regular Strength

Encaprin

Arthritis Pain Reliever

$2.99 75's

Summer Savings

Spring and Summer

Poly Silk Flowers	79¢
Bic Erasable Pens	49¢
Scripto Erasable Pens	39¢
Jedi Composition Books	69¢
Quart Size Handled Drinking Jars	$1.00

Energizer Battery Sale

AA 2 pk.	$1.49
AAA 2 pk.	$1.49
9 volt 1 pk.	$1.69

All Varieties

Miss Breck Hair Spray



$1.39 9 oz. can

Bonus Pack

Ecotrin

For Arthritis Pain

$3.39 75's

Super S

Foam Chest



$3.99 22 Qt.

McCOY'S

BUILDING SUPPLY CENTERS

SAVE THIS CATALOG
PRICES GOOD THROUGH
SATURDAY, MAY 4th

ALL STAR SALE

NOW IN PROGRESS!

Take me out to the ballgame!

REGISTER TO WIN!

GRAND PRIZE World Series Trip for 4.
Winner will receive tickets to Saturday, Oct. 6 game, 3 days, 2 nights lodging and airfare plus spending money. Drawing May 14.

2nd PRIZE $100 shopping spree
of regular priced building materials. Drawing May 4. 1 Winner from each McCoy's.

Registration blanks available at McCoy's Building Supply
Limit 1 entry per person. No purchase necessary. See rules at your McCoy's.

FREE

Come to McCoy's this Saturday, April 27th. You'll think you're at the ball park!

Peanuts

Soft Drinks

Come have a pack of peanuts on us. You enjoy the peanuts. We'll clean up the mess!

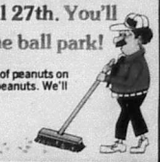

Red Devil Caulk

LIFETIME II

More Silicone, Flexibility, Water Repellent. 10.3 Fl. oz.

SALE

SALE 1.59
less rebate -1.00

59¢ your cost

•Limit 4 rebates per family

•Brown •clear •white

Prices good through May 18!

Wall Paint

LUCITE Wall Paint ACRYLIC LATEX · FLAT FINISH

•Washable flat finish •new coat hiding •no stir, easy clean-up •for interior walls and ceilings

8.99 Gallon

House & Trim Paint

LUCITE House & Trim ACRYLIC LATEX · FLAT FINISH

•Long lasting finish •resists cracking & peeling •easy water clean-up •for wood aluminum, vinyl and brick

Buy now!

9.99 Gallon

Redwood Stain

SALE

•latex •easy care

Redwood Stain

3.99 gallon

Catch Extra Energy Savings

FREE GLOVE

Adult size 31.95 VALUE

Check store for details

Get a FREE Spaulding adult size fielders glove when you buy 10 or more rolls of any Owens-Corning pink Fiberglas® insulation. See prices inside

MAJOR LEAGUE BASEBALL

FIBERGLAS

Hardboard Siding

•4'x8' •Premium grade •8" centers

Temple-Eastex HARDBOARD SIDING

10.99

Polyurethane

CARVER Tripp 1 Gallons

Make the first finish last!

•dries to a tough durable finish that cleans easily
•never needs waxing

SALE 12.99
less rebate -3.00

your cost **9.99**

limit 2 rebates per family

Tripp Liquid Plastic

Redi Mix Concrete

•80 lb. bag •Just add water

1.88

UL

12-2 W/G Non-Metallic Sheathed Electrical Wire

Compare length!

18.95 250' carton



Bat 1,000! Get a FREE Louisville Slugger official Little League Bat when you buy 10 or more squares of quality Owens-Corning Fiberglas® shingles

Check above for details.

•20 year warranty •Wind rated based on replacement cost, labor included •Class "A" rating-the best! •Durable fiberglas mat construction •white, tan and other colors available

18.95 Per square (100 square ft.)

MAJOR LEAGUE BASEBALL

FIBERGLAS

JUMBO Landscape Timbers

•40 CCA pressure treated •3½"x5½"x8'

Wolmanized

Pressure-Treated Lumber

The Real McCoy SALE

3.09 You won't find a longer landscape timber!

SHOP McCOY'S
8-6 Monday-Friday
8-5 Saturday
Closed Sunday

You & McCoy's Building Better Together!

POLICIES

PRICE POLICY—It's McCoy's policy to offer the lowest possible price on all products, not just "dealer" items.
HOW DO YOU PAY? McCoy's will accept cash, personal checks, and Visa and MasterCard Credit Cards. DELIVERY This service is available at a modest charge. Check your nearest McCoy's for delivery area and rates.
RETURNED MERCHANDISE—There will be a 10% charge on refunds. Merchandise returned must be in resalable condition and accompanied by cash register receipt. All sales final unless noted.
PLEASE NOTE: A raincheck will be issued upon request for out of stock sale merchandise. We reserve the right to correct printing errors.

KERRVILLE
1825 Sidney Baker (Highway 16)
(512)896-8171
SAVE AT McCOY'S

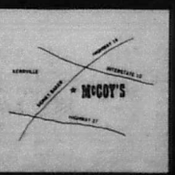

Kitchen



KitchenKompact Cabinets on Sale!

- These light oak cabinets are in stock, fully assembled, and ready to install.



KWood

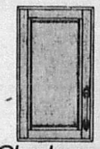

Chadwood

KK CERTIFIED CABINET

NOTE: We do not quote our cabinets at a discount off an inflated list price. Compare quality of our cabinets. We think it's your best value!

Wall cabinets are a standard 12" deep and 30" high unless otherwise specified.	KWood SALE	Chadwood SALE
Wall cabinet 12" wide	27.95	33.95
15"	32.95	39.95
18"	34.95	41.95
24"	39.95	47.95
Double wall cabinet 27"	47.95	59.95
30"	49.95	61.95
36"	55.95	67.95
Wall corner cabinet 24"	37.95	46.95
Angle wall corner cabinet 24"x24"	57.95	69.95
Range cabinet 30"	41.95	49.95
36"	44.95	53.95
21" high		
Refrigerator cabinet 30"	34.95	41.95
36"	36.95	45.95
15" high		
18" Broom/Pantry	99.95	125.95
27" Oven cabinet	169.95	199.95
48" valance board	12.99	12.99
6"x30½" filler strip	6.99	6.99

Base cabinets are a standard 24" deep and 34½" high unless otherwise specified.	KWood SALE	Chadwood SALE
Base cabinet 12" wide	41.95	49.95
15"	47.95	59.95
18"	52.95	64.95
24"	55.95	67.95
Double base cabinet 30"	69.95	84.95
36"	77.95	94.95
Drawer base cabinet 15"	64.95	78.95
18"	68.95	84.95
24"	76.95	94.95
Base corner cabinet 36"* allow 39" space	69.95	85.95
Revolving lazy susan 36"x36" W W	109.95	133.95
Sink base unit 60"	109.95	135.95
72"	125.95	152.95
Range & sink base 36"	69.95	84.95

Preformed Countertops

- Full 3/4" thick-compare!
- End caps available
- Easy installation

Curv-Flo SALE

Planked Village Oak Only

6'	SALE 20.99
8'	SALE 27.99
10'	SALE 35.99
12'	SALE 40.99

45° Mitered (right or left)

6'	SALE 26.99
8'	SALE 33.99
10'	SALE 41.99

Panel Products

CONCEPTS Paneling 4'x8' sheets

Bonanza Birch Fawn Pecan	6.99
Cinnamon Birch Amherst Ash Autumn Ash Wilderness Hickory	8.88
Everglade Cypress Marsh Cypress	9.77
Shoreline Oak	9.99



The warmth, charm and graciousness of wood

Champion Champion International Corporation

TexTrim assorted colors Wood Moulding

7' Casing	1.88
10' Casing	2.69
8' Cap	1.88
8' Base	2.88
8' Batten	1.09
8' Inside Corner	1.19
8' Outside Corner	1.88
7' Stop	1.49
8' Shoe	1.19
8' Cove	1.99

Decorative Vinyl Wallboard

- Available in many patterns
- Matching mouldings available
- 4'x8' panels

11.99

Melamine Wallboard

- Waterproof baked-on melamine finish
- Available in many patterns
- 4'x8' panels

9.99 to 13.99

PANEL WELD

Panel Adhesive 11 oz. cartridge 97¢

Economy		Standard Carefree	
Dry back MS-14 BH-11	20¢ Per Tile	Zip stick ZLOR46 ZLON17	55½¢ Per Tile
Dry back FC-14 MC-14	Floorcrest/ Marcrest 27¢ Per Tile	Designer Carefree Zip stick ZLCW43 ZLCW44	66¾¢ Per Tile
Zip stick ZLFC44 ZLMC14	Floorcrest/ Marcrest 38¢ Per Tile	No wax Zip stick Select from Six patterns	Majestic 95¢ Per Tile

AMTICO Floor Tile

- Choose from 20 patterns
- 45 sq. ft. per carton
- 12" square tiles

Floor Tile 3.99 Quart

Adhesive 8.99 Gallon



Doors

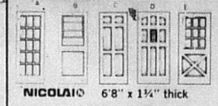

NICOLAIO 6'8" x 1¾" thick

Wood Entry Doors

A. 15 Light French •2'x8"	96.95
•3'0"	99.95
B. Air Flow •2'8" (1 3/8" thick)	79.95
C. 6 Panel •2'8"	79.95
•3'0"	84.95
D. Old English •3'0" •tempered glass	109.95
E. Cross Buck •tempered glass •2'8" or 3'0"	109.95

Interior Doors •Hollow core



Door •Flush



Prehung Door Unit •Bored for lockset (not included)

1-3/8" thick x 6'8" tall doors

	Door only	Door unit
2'0" Wide	11.95	29.77
2'6" Wide	13.95	31.77
2'8" Wide	14.77	31.95
3'0" Wide	15.95	34.95

Exterior Doors

Mahogany 6'8" tall x 1-3/4" thick

	Hollow Core	Solid Core
2'8" Wide	17.95	27.95
3'0" Wide	19.77	28.95

Wood Screen Doors

- Douglas fir • Not finger jointed
- 6'8" tall

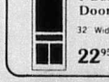

T-Bar Door 32" Wide 22.95



3-Bar Door 32" or 36" Wide 29.95

Bifold Doors

- Carton packaged
- hardware included
- Door jamb not included

WING INDUSTRIES INC.

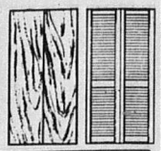

6'8" tall • 1-1 8" thick	PLAIN FLUSH	LOUVERED
2 DOOR 2'0"	20.95	32.95
2 DOOR 2'6"	22.95	34.95
2 DOOR 2'8"	23.95	36.95
2 DOOR 3'0"	24.95	37.95
4 DOOR 4'0"	39.95	58.95
4 DOOR 5'0"	45.90	69.90
4 DOOR 6'0"	49.90	75.90

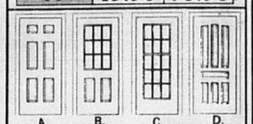

A. B. C. D.

Prehung 24 gauge steel

Door Units •right or left hand

These energy efficient doors have an R-15 insulation value and are fully weatherstripped. Each is 1¾" x 6'8" tall and is preprimed for latex paint. Each is drilled with a 2 3/8 backset for knob and dead bolt.

A. 6 Panel 2'8"	109.95
3'0"	119.95
B. 9 Light/2 panel 2'8" or 3'0"	169.95
C. 15 Light French 2'8"	179.95
D. 7 Panel-1 light 3'0"	179.95

Forget about swelling, rotting, and sticking!

CASTLEGATE

Windows

Windows

These quality single hung windows come complete and ready to install. Half screens are included.



ScotchCraft

	Aluminum	Divided Pane Bronze Finish		Divided Pane Bronze Finish
		Obscure	Clear	Divided pane insulated
2'0"x2'4"	19.95	25.95	23.95	45.95
2'0"x3'0"	21.95		33.95	54.95
2'0"x5'0"				
2'8"x3'0"	24.95	27.95		47.95
2'8"x4'4"	29.95	33.95		59.95
2'8"x5'0"	32.95	35.95		64.95
3'0"x3'0"	26.95	29.95		52.95
3'0"x4'4"	31.95	35.95		64.95
3'0"x5'0"	34.95	38.95		69.95
3'0"x6'0"	Not stocked at all stores	42.95		79.95

Aluminum Patio Doors

- 6'0"x6'8"
- Tempered safety glass
- Right or left hand
- Screen included
- Inside door slides for security

Aluminum 135.95

Dark Brown Dual-Insulating

ScotchCraft

Key Lock 2.99 219.95

Horizontal Sliding Windows



• Aluminum • Single hung • With half screens

3'0"x3'0"	27.95
4'0"x3'0"	28.95
6'0"x3'0"	35.95

Aluminum Finish 1" thick

2'8" wide	3'0" wide
47.95	49.95

Bronze finish 1¼" thick

67.95

ScotchCraft

Storm Doors

- Prehung with hardware
- Tempered safety glass
- 2'8" or 3'0" x 6'8"
- Right or left hand

Roofing



Roofing Shingles

- 20 year warranty pro-rated based on replacement cost, labor included
- Durable fiberglass mat construction
- Class "A" rating-the-best
- White, tan and other colors as available.

18.95 PER SQUARE (100 square feet)

Come Visit Our Certified Consumer Specialist

OWENS-CORNING FIBERGLAS



Roll Roofing

- Covers about 100 square feet
- Mineral surface
- White or brown

FIBERGLAS 10.99 price per roll



Asphalt Felt

- Made in U.S.A.
- #15 (400 square feet)
- #30 (200 square feet)

ROOFING Felt 8.99

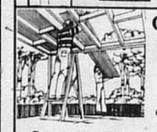

Corrugated Fiberglass Panels

- Choose from white, green, or clear

6' Corrugated Wood Strip 1.19

By sequentia

•26" Wide

	8'	10'	12'
Heavy Weight	6.99	8.99	9.99
Commercial Weight	9.99	12.99	14.99



Corrugated Iron Made In U.S.A.

STRONGBARN II

- 26" wide
- Use for roofing or siding
- Heavy G-90 galvanized steel

8'	4.99
10'	6.39
12'	7.79
14'	8.99
16'	9.99

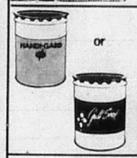

Roof Coating

	Plastic Roof Cement	Fibered Roof Coating	Cold Process & Lap Cement	Aluminum Mobile Home & Roof Coating
ONE GALLON	2.59	2.77	2.99	5.88
FIVE GALLON	9.99	11.49	11.77	25.88

Billy Penn Gutter & Accessories

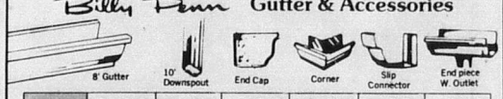

8' Gutter, 10' Downspout, End Cap, Corner, Slip Connector, End piece W. Outlet

Plain Galvanized	2.49	3.95	.35	1.77	.49	.99
Brown Finish Galvanized	4.39	4.59	.44	1.99	.55	1.39



Turbine Vent

- 12" galvanized
- Internally braced

11.99



Turbine Vent

- 12" galvanized
- Externally braced

19.99

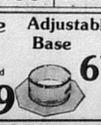

Adjustable Base

6.77

Nails

Made in America

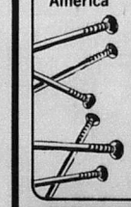

Bright Nails* Most at 35¢ per pound 50 pound cartons	
6d com	19.95
8d com	17.49
12d com	17.49
16d com	16.99
8d box	17.49
16d box	16.99

*Not stocked in Galveston, Texas City, Brazoria, Brazosport

Sheetrock Nails •Galvanized •50 lbs.

1-1/2" 32.95

Galvanized Nails Most at 55¢ per pound 50 pound cartons	
4d com	29.95
6d com	27.49
8d com	26.95
12d com	26.77
16d com	25.95
20d com	25.95
6d box	27.49
8d box	27.49
16d box	26.95
6d cas	29.95
8d cas	28.95
16d cas	28.49

Galvanized Roofing Most at 55¢ per pound 50 pound cartons	
3/4"	27.49
1"	24.99
1-1/4"	24.99
1-1/2"	24.49

Vinyl Coated Sinker Nails 39¢ per pound

8d	17.99
12d	18.49
16d	17.69

Insulation



you & McCOY'S

building better together

Wall Insulation

3½"x15" (R-11)	3½"x23" (R-11)
14¢ PER SQUARE FOOT	14¢ PER SQUARE FOOT
12.33 88.12 SQ. FT. ROLL	18.89 135.12 SQ. FT. ROLL

Attic Insulation

6"x15" (R-19)	6"x23" (R-19)
24½¢ PER SQUARE FOOT	24½¢ PER SQUARE FOOT
11.99 48.96 SQ. FT. ROLL	18.39 75.07 SQ. FT. ROLL

• Insulation is sold in 94" batts which have a Kraft paper moisture barrier. The higher the R-value, the greater the insulating power.

Hardware

Screen Door Set



2.39 SALE

Shelf & Rod Bracket



1797

95¢ SALE

Hinge Pin Door Closer CD214



- Takes the place of door hinge pin
- Automatically closes door

3.29 SALE

Brass Butt Hinges

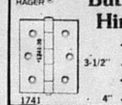

3-1/2" 1.29

4" 1.99

Shelf Bracket



1796

•Gray

49¢ SALE

Utility Hooks



4077 4080 4071 4073 4072 4074

- Vinyl coated
- Assorted styles

20% OFF SALE

Keylock or Deadbolt



G-426D-3 G-474L-3 Goodlock

•Bright brass

5.99 Your choice

NATIONAL LOCK HARDWARE Armored Deadbolts On Sale



479L-3 Bright Brass	479L-4A Antique Brass	479JL-4A Double Cylinder Antique Brass
13.99 SALE	14.99 SALE	19.99 SALE

NATIONAL LOCK HARDWARE

Master Pack

SAVE BY THE BOX •25 per box

MC9236-2C Roller Catch SALE 5.99 Box of 25

MC9224A Magnetic Catch SALE 6.99 Box of 25

MC9327-4G Flush Hinge SALE 20.88 Box of 25 Antique Brass

MC9322-4G 3½" Inset Hinge SALE 19.88 Box of 25 Antique Brass

Drawer Slides

SALE

Single Track 22½" - 1175-P 1.25

Double Track (side mount) 18" 1300-P 3.19

22" 1300-P 3.39



Rural Mail Box

by Southern Gentel

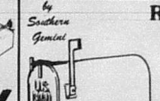

ST-10

•Silver or black

4.99

Tools

UNION Made in America



Square Point Shovel AS248 5.99 SALE



Round Point Shovel AR248 5.99 SALE



Premium Garden Hoe FKB75 7.77

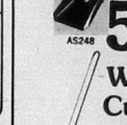

Weed Cutter UWCS 5.99 SALE

Pick Grubbing Hoe 300128 307009 13.98

Drain Spade RFUDS14 8.77 SALE

Mitre Box With Saw

19600

•Plastic box

9.88 SALE

STANLEY 4 Way Screwdriver

66401

•Bits store in handle

4.99 SALE

Handsaw

15350

•26"-8pt per inch

6.49 SALE

22 oz. Framing Hammer

51322

•Fiberglass handle

16.88 SALE

24" Level

42240

•Aluminum

8.77 SALE

Pocket Plane

21399

•Surform blade

2.88 SALE

Ripping Chisel

55818

6.39 SALE

Utility Knife

10-399

•Folds open for easy blade changing

2.44 SALE

CREDO

12988

X-360 Bits

- High speed steel
- 13 pc. set with case

7.77 SALE

12298

4 Tooth Combination

- 7" blade
- Carbide tipped enduro blade

2.99 SALE PRICE -1.00 LESS REBATE

1.99 Your Cost (Limit *3**)

12957

8 Tooth Plywood

- 7" blade
- Carbide tipped enduro blade

3.99 SALE PRICE -1.00 LESS REBATE

2.99 Your Cost

12958

12 Tooth Plywood

- 10" blade
- Carbide tipped enduro blade

7.99 SALE PRICE -1.00 LESS REBATE

6.99 Your Cost

Ryobi ELECTRO-MATIC Electric Staple Gun

ET50

- Solid state circuitry
- On/off safety lock
- Compact & lightweight

17.77 SALE

Paint Items

Paint Sale!

Quality Lucite paints are on sale at McCoy's. With Lucite, you know your getting a durable finish that will last for years.



Inside Wall Paint

- Flat finish
- Latex
- Water clean-up
- Assorted colors to choose from

8.99 per gallon

SALE

Sale prices good through May 18th



Outside House & Trim Paint

- Flat finish
- Use on wood masonry & aluminum
- Attractive colors to choose from

9.99 per gallon



Interior or Exterior Enamel

SALE

12.99 per gallon

Redwood Stain on Sale!



- Latex base
- Can be used as semi-transparent or solid

3.99 per gallon

SALE



Liquid Plastic

- Quick drying
- Never needs waxing
- Superior quality clear finish that lasts.
- Available in gloss or satin finish

CARVER Tripp

GALLONS

12.99 SALE PRICE

-3.00 LESS REBATE

9.99 Your Cost (Limit 2)



Wood Stain

- Provides uniform coverage
- Use on any surface
- Many different shades to choose from

QUARTS

3.99 SALE PRICE

-1.00 LESS REBATE

2.99 Your Cost (Limit 1)

Made by Paints and Stains OLYMPIC.



Putty Knives

Buy in Bulk!

1-1/4" ..... 39¢ SALE

3" ..... 59¢ SALE

9403 9404

Red Devil®



Onetime Spackling

- Does not require sanding
- Doesn't sag
- Will not shrink
- 1/2 pint size

1.49 REGULAR PRICE

-1.00 LESS REBATE

49¢ Your cost

Limit $1.00 per address

Tool Refunds

- Buy $5.00 worth of Red Devil tools and get a $2.00 refund.
- Buy $10.00 worth of tools and get a $5.00 refund.



Silicone Rubber Caulk

- 10.3 oz. cartridge
- Clear

2.77 SALE

Paint Remover



- Professional grade
- Fast acting
- Use on any wood or metal surface

2.88 QUARTS

8.39 GALLONS

Electrical Items

125 Amp. Load Centers

"The Quality Connection"

- Can use 100 amp. master main for lesser service requirements

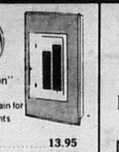

FLUSH INDOOR 4 SPACE	13.95
SURFACE INDOOR 4 SPACE	13.95
OUTDOOR 4 SPACE	24.95
FLUSH INDOOR 6 SPACE	19.95
SURFACE INDOOR 6 SPACE	19.95
OUTDOOR 6 SPACE	26.95
FLUSH INDOOR 8 SPACE	26.95
SURFACE INDOOR 8 SPACE	26.95
OUTDOOR 8 SPACE	41.95
FLUSH INDOOR 12 SPACE	36.95
SURFACE INDOOR 12 SPACE	36.95
OUTDOOR 12 SPACE	58.95

200 AMP Load Centers

- Master main installed at plant
- 20 space

INDOOR	139.95
OUTDOOR	159.95

- Non Metallic Sheathed



OTHER SIZES AVAILABLE

Electrical Wire

TYPE	100'	250'
12-2 W.G. INDOOR COPPER	9.95	18.95
10-2 W.G. INDOOR COPPER	19.95	42.95
14-2 W.G. INDOOR COPPER	8.95	16.95
12-2 W.G. UNDER GROUND OUTDOOR	17.95	32.95
10-2 W.G. UNDER GROUND OUTDOOR	23.95	49.95

General Electric Breakers

Single Pole •1/2" 15, 20, 30, 40, 50 AMP •1" 15, 20, 30 AMP **4.99**

Double Pole •1/2" 20, 30, 40, 50 AMP •1" 30, 40, 50, 60 AMP **11.88**

Double Pole •1" 70 AMP **24.49** 1" 100 AMP **33.88**

Quiet Switch

- Brown or ivory

59¢

Switch or Receptacle Plate

- Brown or ivory

19¢

Plastic Ceiling Box

79¢

Duplex Receptacle

- Brown or ivory

44¢

Plastic Wall Box

29¢

Double Plastic Wall Box

1.09

PERFECTLINE Outdoor Lamp Holder

3.48 Single Unit

5.97 Double Unit

7.96 Triple Unit

Security Light



- Automatic on at dusk/ off at dawn
- 175 watt mercury vapor

33.95

SYLVANIA Spot or Flood Lamps



- 150 watt

Spot **3.69**

Flood **3.29**

75 watt Flood **3.99**

SYLVANIA Fluorescent Tubes

- Cool white

24"	2.88
48"	1.29
96"	3.77

SYLVANIA Yellow Buglights

- Choose from 60 or 100 watt
- 2 bulbs per pack

2.29

Soft White Light Bulbs Sale & Rebate

- Buy 2 packages at the sale price and get a $1.00 rebate

1.49 SALE PRICE

-1.00 LESS REBATE

49¢ Your Cost For 4 Bulbs

- Choose from 60, 75, or 100 watt
- 2 bulbs per pack

(Limit *3**)

Solid State Dimmers

- Dial in only the brightness you need
- Solid state circuitry doesn't waste excess power. Adds up to true energy savings.

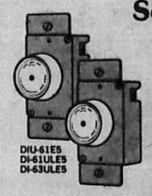

Push on/off	Turn on/off	3-Way Push on/off
•75-600 watt max •Leaves light at selected setting	•75-600 watt max •Switch to selected light level	•75-600 watt max •For 2 switch circuits
4.99	**3.99**	**7.99**

Ceiling Fan Speed Control

- Full range
- 5 amp max.
- Saves energy

6.99

Wire Stripper/ Cutter



- Works on solid or stranded wire
- Fits #24 to #10 AWG
- Adjustable stripper

2.99

FSC5005 2620-W55

GENERAL ELECTRIC

Plumbing Fixtures

Fiberglass Bathtub-Shower Combo

GlasTec

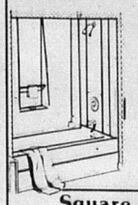

- Right hand or Left hand
- Product may vary from illustration

White **199.95**

Almond **209.95**

60" PVC Bathtubs

White **73.95** Almond **77.95**

- Left or right hand



GlasTec

ONE TOUGH TUB!

Square Fiberglass Shower Stall

GlasTec



- Recessed
- With drain and soap dish

White	32"	166.95
	36"	189.95
Almond	32"	177.95
	36"	199.95

5 pc. Wall Surround Kit

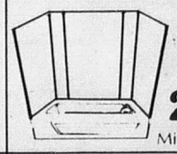

- White
- Adjustable
- Adhesive not included

26.95

Miami-Carey

Free Standing Shower Stall

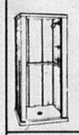

SALE

88.88

- 32"x32"x74"
- One piece all plastic construction
- With faucets and curtain

MIAMI CAREY

Bath Accessories

"The Collection"



- 5 piece set
- Chrome
- 515

14.95

CareFree BATH PRODUCTS Commodes

Made in America



Water Saver

- Siphon-jet action
- "A" grade

	White	Almond
Standard	46.88	63.88
Deluxe	79.95	94.95

Commode Seat

- enamel
- white or almond

4.99



MAGNOLIA Fashion Soft Seat

- White or almond

9.88

Drop-in Lavatory

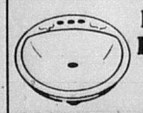

- Self-rimming
- 19" round

	White	Almond
Steel	24.95	26.95
China	39.95	49.95

Wall-Hung China Lavatory



- White
- 19"x17"
- Hardware included

23.95

Steel Kitchen Sink

- Sink rim extra

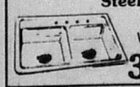

White **35.95** Almond **39.95**

Kitchen Sinks Stainless Steel

Satin Finish

47404



- 6" deep
- 9.5 gallon capacity
- 22 gauge

Our Good **26.95**

High Luster Finish

52404



- 7" deep
- 11.5 gallon capacity
- 20 gauge

Our Better **49.95**

Radiant Polish Finish

58404



- 8" deep
- 14 gallon capacity
- 20 gauge

Our Best **69.95**

FEDERAL



REVERE Water Heaters

- Glass-lined
- High recovery
- 5 yr warranty against tank leakage

30 Gallon Nat. Gas	119.95
30 Gallon Lp Gas	159.95
40 Gallon Nat. Gas	129.95
20 Gallon Elec.	115.95
30 Gallon Elec.	107.95
40 Gallon Elec.	109.95

Energy Savers

40 Gallon Nat. Gas	159.95
40 Gallon Elec.	149.95
50 Gallon Elec.	164.95

Plumbing Accessories

Washerless Faucets

- No tools installation
- Non metallic
- Triple chrome plated

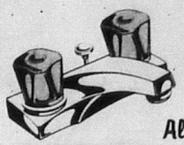

Bathroom Faucet

Without pop up drain #6379 SALE **7.88**

With pop up drain #8399 SALE **12.99**

All with energy miser aerators!

SALE



Accent

8" Kitchen Faucet

Without spray #08329 SALE **11.99**

With spray #8339 SALE **16.99**

Miami Carey Bath Cabinet

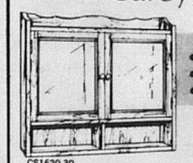

CS1620-30

- Solid Oak
- Two Doors
- Surface Mount

77.77 SALE

ON SALE!

Bath Cabinet

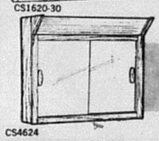

CS4624

- Oak Frame
- Built-in light fixture
- Surface mount

59.99 SALE

Beauty Craft Bathroom Vanities

Pecan Vanity **SALE**



"A"

- 1 door unit
- Antique Pecan Base
- Marble top
- 20"x17"

44.44

Villager Oak



"H"

- Light Oak Base
- 2 door
- 25"x19"

144.44 SALE

Villager Oak



"G"

- Light Oak Base
- 1 door
- 20"x17"

88.88 SALE

KIRKHILL COTAINEY, CALIFORNIA 90241



T-2311A

P-Trap 1.79

•PVC



T2361A

End-Outlet Waste 2.99 SALE

•PVC

B990A

Flapper 89¢ SALE

•Fits most toilets

T1082A

Tubing Cutter 4.44 SALE

•For copper tubing •For 1/8" thru 1-1/8"

Pipe

Sewer & Drain Pipe

- Belled end
- Solid or perforated
- 1500 pound crush strength

4"x10' **2.88**

Compare our low cost fittings!

90°	.99	1.69
Tee	1.59	
45°	.95	

EP EAST TEXAS PIPE COMPANY

10' long	Cold Water PVC Pipe •Sch. 40 •600 PSI at 73°	Hot or Cold Water CPVC •200 PSI at 180° •NSF approved for potable water
1/2"	1.19	1.69
3/4"	1.35	2.99
1"	2.19	N.A.

Drain Waste & Vent Pipe

•Schedule 40 PVC •10' long

1-1/2"	2"	3"	4"
2.99	3.88	7.99	10.88

Cold Water Poly Coil 80 lb. test

1/2"	3/4"	1"	1-1/2"
7.49*	9.49	13.79	31.88

NSF approved for drinking 100 feet long *100 lb. test

CRESLINE

Plumbing Fixtures

Bathtub-Shower Combo
- Right hand or Left hand
- Product may vary from illustration

White **199.95**
Almond **209.95**

60" PVC Bathtubs
White **73.95** Almond **77.95**
- Left or right hand

GlasTec
ONE TOUGH TUB!

Square Fiberglass Shower Stall
GlasTec
- Recessed
- With drain and soap dish

White	32"	166.95
	36"	189.95
Almond	32"	177.95
	36"	199.95

5 pc. Wall Surround Kit
- White
- Adjustable
- Adhesive not included

26.95 Miami-Carey

Free Standing Shower Stall
SALE **88.88**
- 32"x32"x74"
- One piece all plastic construction
- With faucets and curtain

MIAMI CAREY

Bath Accessories
"The Collection"
- 5 piece set
- Chrome
- 515

Paper Holder, Toothbrush/Tumbler Holder, Soap Dish, 18" Towel Bars, 24" Towel Bars
14.95

CareFree Bath Products
Made in America

Commodes
Water Saver
- Siphon-jet action
- "A" grade

White	Almond
46.88	63.88
79.95	94.95

Commode Seat
- enamel
- white or almond

4.99

Fashion Soft Seat
MAGNOLIA
- White or almond

9.88

Drop-in Lavatory
- Self-rimming
- 19" round

White	Almond
24.95	26.95
39.95	49.95

Wall-Hung China Lavatory
- White
- 19"x17"
- Hardware included

23.95

Steel Kitchen Sink
- Sink rim extra

White **35.95** Almond **39.95**

Kitchen Sinks Stainless Steel

Satin Finish
47404
- 6" deep
- 9.5 gallon capacity
- 22 gauge

Our Good **26.95**

High Luster Finish
52404
- 7" deep
- 11.5 gallon capacity
- 20 gauge

Our Better **49.95**

Radiant Polish Finish
58404
- 8" deep
- 14 gallon capacity
- 20 gauge

Our Best **69.95**

FEDERAL

REVERE Water Heaters
- Glass-lined
- High recovery
- 5 yr warranty against tank leakage

30 Gallon Nat. Gas	119.95
30 Gallon Lp Gas	159.95
40 Gallon Nat. Gas	129.95
20 Gallon Elec.	115.95
30 Gallon Elec.	107.95
40 Gallon Elec.	109.95

Energy Savers

40 Gallon Nat. Gas	159.95
40 Gallon Elec.	149.95
50 Gallon Elec.	164.95

Plumbing Accessories

Washerless Faucets
- No tools installation
- Non metallic
- Triple chrome plated

Bathroom Faucet

Without pop up drain #6379	With pop up drain #6389
SALE 7.88	SALE 12.99

All with energy miser aerators!

SALE

8" Kitchen Faucet

Without spray #08329	With spray #8339
SALE 11.99	SALE 16.99

Accent

Miami Carey Bath Cabinet
- Solid Oak
- Two Doors
- Surface Mount

77.77 SALE

CS1620-30

ON SALE! Bath Cabinet

CS4624
- Oak Frame
- Built-in light fixture
- Surface mount

59.99 SALE

Beauty Craft Bathroom Vanities

Pecan Vanity SALE
- 1 door unit
- Antique Pecan Base
- Marble top
- 20"x17"

"A" **44.44**

Villager Oak
- Light Oak Base
- 2 door
- 25"x19"

"H" **144.44** SALE

Villager Oak
- Light Oak Base
- 1 door
- 20"x17"

"G" **88.88** SALE

KIRKHILL
DOWNEY CALIFORNIA 90241

T-2311A
P-Trap **1.79**
- PVC

T2361A
End-Outlet Waste
- PVC

2.99 SALE

Flapper
- Fits most toilets

D950A **89¢** SALE

Tubing Cutter
- For copper tubing
- For 1/8" thru 1-1/8"

T1032A **4.44** SALE

Pipe

Sewer & Drain Pipe
- Belled end
- Solid or perforated
- 1500 pound crush strength

4"x10' **2.88**

Compare our low cost fittings!

90°	.99		1.69
Tee	1.59	Y	
45°	.95		

EAST TEXAS PIPE COMPANY

10' long	Cold Water PVC Pipe • Sch. 40 • 400 PSI at 73°	Hot or Cold Water CPVC • 100 PSI at 180° • NSF approved for drinking
1/2"	1.19	1.69
3/4"	1.35	2.99
1"	2.19	N.A.

Drain Waste & Vent Pipe
• Schedule 40 PVC • 10' long

1-1/2"	2"	3"	4"
2.99	3.88	7.99	10.88

Cold Water Poly Coil 80 lb. test

1/2"	3/4"	1"	1-1/2"
7.49*	9.49	13.79	31.88

*NSF approved for drinking 100 feet long • 100 lb. test

CRESLINE

McCOY'S
BUILDING SUPPLY CENTERS

Pressure Treated Pine
- 40 CCA for ground contact! #2 or better yellow pine

	2x4	2x6	2x8
8'	1.99	2.99	*
10'	2.59	3.69	*
12'	3.19	4.89	*
16'	4.69	6.49	8.79

AWPB stamped!

Panel Products

4'x8' Plywood

APA

Sanded 1 Side BC	Unsanded CD
1/4" 7.99	*
3/8" 8.29	5.59
1/2" 9.99	5.99
5/8" 12.59	8.39
3/4" 13.89	10.29

TECO TESTED PS 1-74

BC is exterior plywood!

Our plywood is all agency grade-marked (APA or TECO) not just shop or mill certified!

Ruf Tex Premium Plywood Siding
- Premium grade
- Southern plywood
- APA or TECO approved
- Compare our price and quality!

3/8" thick 4" centers	5/8" thick 4" centers	5/8" thick 12" centers
8.59	11.99	12.79

3/4" Birch Cabinet Plywood
- 4'x8'
- 1 piece face

28.95

1/2" Foil Insulation Board
- 4'x8'
- R3.6
- Foil 2 sides

5.99

7/16" Primed Hardboard Siding
- 8" centers
- 4'x8'
- Premium grade

10.99

12"x12' Lap Siding
- Premium grade
- Smooth

3.77

- Textured

3.99

Waferwood
does all jobs better than plywood!
- 4'x8' panels

1/4" thick	7/16" thick
4.99	5.99

APA approved

Louisiana-Pacific

Framing Lumber

SPIB
- Southern Yellow Pine
- #2 grade-marked

	8'	10'	12'	14'	16'	18'	20'
2x4	1.16	1.88	2.29	2.49	2.99	*	*
2x6	2.09	2.59	3.19	3.59	4.19	4.39	5.59
2x8	3.19	3.99	4.79	5.59	6.39	*	*
2x10	4.39	5.39	6.49	7.59	8.69	*	*
2x12	5.79	7.29	8.79	9.99	11.69	*	*

Pine Boards
Our boards are from top mills. Come see the assortment of lengths.

Price per lin. ft.	1x2	1x4	1x6	1x8	1x10	1x12
#1 Yellow Pine	13¢	23¢	33¢	44¢	55¢	*
#2 Yellow Pine		10¢	20¢	*	*	*
#3 Ponderosa Pine		*	*	*	*	45¢

Premium Studs
- 2"x4" stud grade
- Precision end trimmed

Precut 92-5/8" yellow pine .. **1.12**
96" yellow pine .. **1.16**
Precut 92-5/8" white woods **1.39**

Jumbo Landscape Timbers
Walmanized Pressure Treated Lumber
"You won't find a longer landscape timber."
- 40 CCA
- Pressure treated
- 3½"x5½"
- 8' long

3.09 SALE

Gypsum Wallboard
- 4'x8' sheet
- 1/2" thick

Georgia-Pacific
Check our prices

All Purpose Powder 25 lb. bag	3.33
Spray Ceiling Texture 40 lb. bag	5.99
Gypsum wallboard Tape 250'	1.29
All Purpose Premix 5 gal. pail	7.99
4 gal. ctn.	4.99
1 gal. pail	3.49
Ceiling Texture 2 gal. pail	7.99

Cement Products

Reinforcing Mesh
- 5'x150'
- 750 sq. ft.

10 gauge **38.95**
6 gauge **78.95**

Reinforcing Bars
- 20' long

3/8" **1.59**
1/2" **2.44**
5/8" **3.59**

Concrete Mix
- 80 lbs.

Grout or Mortar Mix **1.88**
- 80 lbs.

2.59

McCoy's means the best price, The best building merchandise, The best you can buy!

You & McCoy's Building Better Together

We invite you to compare any 100 items. You'll find McCoy's has the best quality, and the best prices. We think you deserve the best!

Fencing Items

•40 CCA Treated Fence Posts
- Pressure treated for long life

2"x6-1/2'	1.25	6"x8'	8.99
3"x6-1/2'	1.99	4"x10'	7.77
4"x6-1/2'	2.99	4"x12'	9.99
4-1/2"x8'	4.88	5"x16'	20.99

Farmaster Gates
- Galvanized steel
- 52" high with hardware

4'	15.95	14'	39.95
10'	32.95	16'	47.95
12'	35.95		

Compare Quality!

Fencing Items

T-Posts
- Made in the U.S.A.
- 6 foot

2 rivets All green 1.25 — 3 rivets large plate Green/silver 1.33

1.99 **2.39**

Meets ASTM A-702-81

Poultry Netting
- 1" mesh • 50' Roll

24" tall	36" tall	48" tall
8.99	11.99	14.99

American Made
- 16"x52" high
- 1¼" rods

Galvanized Stock Panel **12.99**

Fencing Items

Welded Wire Fencing
- 14 gauge • 32 lbs.
- 2" x 4" mesh
- 50' long • 48" tall

SALE **16.88**

U.S.A.-MADE RED BRAND **Field Fence**
- Galvanized
- Check availability

32"x330'	6" spacing		48.95
39"x330'	Standard Duty Closeout		36.95
12" spacing 39"x330'			69.95
6" spacing 48"x165'			42.88

Fencing Items

Barbed Wire
Gaucho
15½ Gauge
- 1320 lin. ft.
- 2 point

19.95 American Made

TUF-MAC
12½ gauge
- 1320 lin. ft.
- Meets ASTM A-121

29.95 American Made

RED BRAND
12½ gauge
- 1320 lin. ft.
- Meets ASTM A-121

29.95 American Made

Privacy Fencing
We feel our quality is superior • Come see why!

1x6x6' Cedar dog ear
#2 or better **1.35**

2x4x8' #2 grade
Treated Pine .. **1.99**

4x4 Treated Pine Posts

7'	8'	10'	12'
3.19	3.49	5.99	6.89

1x4x6' Cedar Pickets **1.35**

Citizens, businesses urged to clean up, fix up...

Mayor Bob Cowan this week made a last-minute plea to citizens to take advantage of GROJ (for 'Get Rid Of Junk') Week in Bandera May 4-10 to help make and keep Bandera beautiful, and a chamber of commerce spokesman urged the city's businesses to join in the effort.

The mayor has officially designated the week as a time for Banderans to join to clean up, fix up and paint up the community in preparation for this summer's tourist trade.

Garbage Gobbler said it would relax its rules against odd-sized and hard-to-handle items of trash during this special week. It will pick up anything left at the curb but old automobiles, a spokesman said.

That includes appliances, tree limbs and anything else the company usually won't take.

Chamber vice president Cal Chapman urged businesses and other residents to join with Mayor Cowan, Garbage Gobbler and the city council to make the special week a success in getting the city ready for the summer's tourist trade.

"With the Medina River running high and the lake almost full, for once, our summer trade ought to be terrific," Chapman said. "But it's going to take an effort from all of us."

"Tourism is the cleanest industry going, and if Bandera County is to appeal to tourists, it has to do the best job possible," Chapman said.

Part of doing the best job is keeping our communities and roads clean and inviting, he explained.

"Our towns and roads must be clean, our people helpful and friendly, and our businesses fair, encouraging and courteous," Chapman said.

"But most of all, we should be memorable. If Bandera County is remembered as a beautiful, friendly place, tourists will spread the word and come back," he said.

He also appealed for help from the community in staging the chamber's annual Funtier Days May 25 and 26. He said Funtier Days will be the start of a successful summer for Bandera County businesses.

"The chamber has a good program begun, but the follow-through depends on your help," he said, addressing himself to the citizens of Bandera County. "Please volunteer some time, some effort to our county's first step to prosperity this summer," he said. "A small effort by lots of folks can lead to lots of success for us all."

Mayor Cowan said Garbage Gobbler would be collecting trash daily during the week and would continue until all the trash stacked by the curbs is hauled away.

He urged other residents to assist handicapped residents who cannot haul their trash to the curbs.

The Bandera Bulletin

25 cents

A South Texas Texas Press Assn. Award-Winner.

VOLUME 40, NUMBER 43 | BANDERA, BANDERA COUNTY, TEXAS THURSDAY, MAY 2, 1985 | (USPS 040-980)





Two 16-year-old San Antonio youths escaped serious injury when a 1968 Ford Thunderbird they were traveling in flipped end-over-end over a steep incline to come to rest in a dry creek bed about 10:30 p.m. Friday night. Texas DPS officer Nolan Metz said Clifford H. McClain was driving the vehicle northbound on Park Road 37 and 1½ miles from the intersection of Highway 16. Apparently, the car went off the pavement on the right while rounding a curve, struck a reflector pole, ran through a fence, brush, and trees. After flipping end-over-end, the auto came to rest in the deep creek bed. McClain and his passenger, Robert Guerrero, were transported to Methodist Hospital in San Antonio by Lakehills EMS and released Saturday morning after being treated for scrapes, abrasions, and minor lacerations. McClain was charged with driving at an unsafe speed and driving without a license.

School to build own water system

By Lila MacMillan
Staff writer

In an acceptable mood last week, the Bandera school board approved a $2,738,200 construction contract and a $135,000 water system proposal for the new Alkek Elementary School.

Their approval of a new water system amounted to rejection out of hand of a proposal from the city of Bandera to furnish water and sewer facilities, and its cost surpassed the original estimate of $75,000 for both water and sewer facilities.

A Victoria construction firm was awarded the contract to construct the school when its bid came in approximately $132,000 below the architect's estimated cost. In a special meeting of the school board April 24, trustee Eddie Jon Ryan moved that the Krueger Construction Company of Victoria be awarded the contract for its low bid of $2,738,200.

Architect Jim Pfluger of Pfluger and Associates of Austin had estimated the 57,400-square-foot facility for 800 students would cost $50 a square foot to construct. Krueger's bid came in at $46.57. The other four construction firms submitting bids were Area Builders, Inc.; Drymalla Construction Co.; Keller Martin Organization; and Peco Construction.

Krueger estimated it would take 440 consecutive calendar days to complete the building project, with built-in "rain days" included. The school will be ready for occupancy by the first day of August 1986, if all goes as planned. Architect Pfluger said he had worked with the large Victoria firm on other school projects in the state, and he recommended them as competent and reliable.

A representative of the firm told the trustees they could have their equipment in Bandera and ready to start construction within two weeks.

The trustees approved May 20 as the date for groundbreaking ceremonies for the new elementary school.

Roy Ronnfeldt, of Ronnfeldt Engineering Consultants, presented cost estimates for a water system and wastewater disposal alternatives.

Although no action was taken on the wastewater disposal alternatives, the board accepted a proposal for a water system at the new Alkek school for an estimated $135,000. The total cost of water and sewer facilities had been estimated at $75,000.

Albert Alkek of Bandera donated the 27.885 acre site for the new elementary school and voters of the district voted to have the school built on that site rather than a 12-acre site located close to the high school which already had utilities accessible but which would have cost $100,000 for the land.

In a letter to Superintendent Dr. Ron Calosa dated March 13, Mayor Bob Cowan of Bandera said the city of Bandera would be willing and able to furnish water to the new elementary school. He proposed an extension of the water main from the new line to be installed by a shopping center developer near Highway 173 and Farm to Market Road 1077 (Dixie Dude Road) to the new school at the school district's expense.

The city also requested an area of 300 feet by 300 feet be set aside on the elementary school site for a new city well. He proposed after the water mains are installed, according to city utility specifications, connected and tested, the city would assume control, operation and upkeep of all water lines and the existing well on the high school property, which would be tied in with the city main at the carwash on Highway 16.

The Bandera schools would be billed for water used based on city utility rates, according to the city's proposal.

No tapins other than the school would be allowed unless and until the area to be served is in the city limits, the proposal continued. As tapins are made, the school would be reimbursed for its pro-rata share of the installations.

In the same letter the mayor said the city council also agreed sewage lines could be extended from the line to be installed by the developer near the Dixie Dude Road.

Cowan expressed his belief that the arrangement would be good for the city as well as the school. He said it would get the school out of the water supply business with all its headaches. State health requirements, and constant upkeep and operation. The schools would have a source of water at all times, with a backup supply should the well breakdown and it would save the taxpayers of the school district the $135,000 the board spent last week on a new well.

For the city, Cowan pointed out it would have another source of water supply during the summer

(See SCHOOL, Page 4A.)

Dam spillway suit delayed again, BMA appeals for cooperation

By Nick Johnson
Editor

A new court date for a hearing of a lawsuit over the use of the Medina Lake Dam and spillway as a public road will be set in Hondo Friday, lawyers said this week.

The seven-year-old case was brought by the Medina Lake Protection Association, a group of property owners around the lake. The road on the spillway has been closed to traffic since 1982, but the Texas Supreme Court last year ordered a re-hearing of the case.

Medina County road crews built an alternative road to give access to the west side of the dam, financed by matching $16,000 payments from the water district and the MLPA, the parties involved in the suit.

MLPA officials and other area residents say, however, that the road is too steep and dangerous to be used. BMA water district officials say the road over the spillway was dangerous.

"On several occasions, the records (of BMA) indicated that cars have been swept over the spillway when the water was overflowing and people would cross it at their own risk," the water district, which owns the dam, said in a news release issued last week.

The release was actually issued by six "concerned farmers of the irrigation system." One of them was John Sollock, husband of the BMA's primary spokesman and office manager, Evelyn Sollock.

"Do the landowners of the (irrigation) district want to stand by and let this small group (MLPA) take the district's property into their own hands to control?" the statement asked.

Their statement reminded that the irrigation district has been in operation for over 75 years, and placed the dam on the Medina River "for the purpose of storing water to be used for irrigating the fertile lands below the Medina Reservoir."

It said the irrigation district has been hurt by having to pay the expenses of a series of court challenges during the past few years. "The attorney fees, court costs and other related expenses have soared to the extent that it is being felt in the very heart of the operation," the statement said.

It pointed out further that the district formulated rules in the late 1970s to control pollution in the lake, and it has "received very little cooperation from property owners and facility owners around Medina Lake."

The MLPA, on the other hand, says the water quality of the lake is the responsibility of Bandera and Medina counties and the Texas Department of Water Resources, and that tests continue to show a high level of purity in the lake.

In their statement, the irrigators also said it has spent and tied up significant amounts of money defending their property in court from "encroachers."

"In two cases, the district has recovered its (legal) expenses from developers, but it was a long, drawn-out process and had the district's money tied up for long periods of time."

They called for an end to the bickering and the legal challenges and for the beginning of a new era of cooperation. "We believe a better relationship and communication could provide a recreational area for those who enjoy Medina Lake and an irrigation system for those who farm the lands below Medina Lake," their statement said.

Escape attempts add woes to those prisoners already have

Two prisoners this week added charges of fleeing a police officer to those they were being charged with in separate incidents.

Bandera policeman Joe MacMillan tried to stop Russell Ellis Pumphrey, 55, of Bandera Sunday when he began to flee. MacMillan's patrol car received minor damage when he managed to stop Pumphrey, and he was charged with driving while intoxicated, unlawfully carrying a handgun, fleeing a police officer, and damage to a police car.

On the same day, Ramiro Rodriguez Jr., 24, of Bandera bolted from a police car after being handcuffed by MacMillan and Sheriff's Deputy Jimmy DeLesdernier.

He was chased down on foot and subsequently charged with driving while intoxicated and escape.

Peace Justice Bonnie Towers fined Rodriguez $231 for public intoxication and several outstanding traffic vilations and set bond at $1,000 on the escape charge. He was released Monday.

Judge Towers set bonds of $4,300 on Pumphrey, which he posted Sunday.

Chief deputy Ken Mingo of the Bandera County Sheriff's Department reported a decline in burglaries which have recently plaqued the department.

One theft reported was at the home of Elizabeth Bourland in Lakehills. On April 25 she reported a color television set valued at $100 missing.

Don Bacon reported on April 23 that a Bush Hog brand mechanical post hole digger and two gas cans were stolen from his property in the county. Value of the items was placed at $630.

The Texas Department of public Safety officers arrested three persons this week on DWI charges. Gary Richards, 35, of Bandera was released one hour and 40 minutes after his arrest. Peace Justice Ed Jennings set bond at $400 and he was released when it was posted April 26.

Judge Jennings set bond at $800 on Manuel Garcia of Hondo and he was released on April 27 when bond was posted. Ed Harrison Stewart, 43, of San Antonio posted a $800 bond set by Judge Bonnie Towers on April 27.

Allen G. Johnson Jr., 28, of Lake Charles, LA was arrested by DPS for possession of narcotics paraphernalia. Peace Justice Bonnie Towers set fine at $123. He paid the fine after changing a not guilty plea to guilty.

Bandera County
potpourri
By Nick Johnson

A miracle wrought by caring community

By Kay Robinson

As this week passes into history, this week of the opening of the Silver Sage Corral, one can only sit back and marvel at the miracle which a caring community has wrought.

Last May a slab of concrete; this year a splendid edifice of unimagined possibilities.

On the wall by the office, highlighted by streamers and balloons, are the names of businesses which contributed, a little or a lot, to help the project along. Another placque names the men and women who did the "hands on" work of construction and volunteering their particular skills. Still another list enumerates the gifts received up until the last week in April; more are even yet being gratefully received.

The Open House continued this week with a celebration of table games on Friday from 3 p.m. to 6 p.m., and a film on child/grandparent relationships on Saturday at 10 a.m.

Some never-to-be-forgotten scenes from the last few days before opening included hoisting the furniture for the loft/reading room by ladder because the stairs were not finished.

Or Marie Holland, Doloras Greene, Rita Beh and Floyd Portman wearily wielding their brushes of polyurethane on the new wood of the cabinets and the Gift Gazebo.

And Jake Dolle measuring and hanging pictures, clocks, paintings and mirrors to please a dozen critical eyes. His unflappable wife, Doris, coordinating the program from her ever-present clipboard.

People showing up at any hour saying, "what can I do to help?"

Then there was Jack Vandervere hooking up and adjusting the sound systems. And the burning question of whether the countertops would arrive.

Arrive they did, Saturday evening, installed by formica expert Carlos Rosas of San Antonio, who was donating his time and trips so that there might be worksurfaces for the extension homemaker clubs, who were providing refreshments for the expected guests.

Even later came Ron and Karen Queen, donating a last polish to the tile floor. And a gold star, please, for Johnny Adamietz who gave up his Sunday morning to "plumb" in the kitchen sink... Hairbreadth timing, each one.

Members of Monday's craft class had an impressive display for the Open House, showing and explaining various kinds of handwork, including candlewick, crewel embroidery, string quilts made by the lap quilt method, trapunto and design highlighting for pillows and hangings, latch hook and other methods of rug-making.

For action in the afternoon, the physical fitness group ran through a routine depicting how their exercises for stamina and flexibility gently stretch every muscle in the body.

The finale was a singing game in which they were joined by many of the young-at-heart spectators.

In the evening the hall was bright with the swirling skirts of the Cowboy Capitol Squares, with Roy Dugosh calling the steps.

The remainder of the week will be filled with equally colorful and varied programs. All the seniors who benefit from the Silver Sage Corral thank all those who are helping introduce it to the community.

-Opinion-

House passes big increases in state fees for licenses

The Texas House of Representatives last week approved a two-year $106 million increase in licenses and fees instead of a tax hike last week to fund a $36 billion budget.

While the Senate still struggles to complete its version of fiscal outlays, the House leadership breathed a sigh of relief after clearing the second tall hurdle in a politically difficult obstacle course.

The past year's drop in foreign oil prices has staggered state coffers, which depend on revenues from sales of Texas oil to fund state government.

As constructed by the House, the '86-'87 budget includes a 16 percent increase in aid to local school districts and almost 39 percent to highways and public transportation, funding helped by the tax hike on gasoline passed in special session last summer.

Fee, license increases

Some of the fee and license increases are $2 more for a driver's license, $35 for day care license, $15 more for personalized license plates, $30 more for youth camp inspection, and $3,500 for a surface mining permit.

Speaker Gib Lewis described the fee hikes as an attempt to cover the services the state has to perform, paid for by the persons who will use those services.

Death penalty signed

Governor Mark White last week put his signature on a bill to include mass and serial murders under crimes punishable by death. Under old law, a person could commit several murders without being sentenced to death.

In other action last week, the House voted to make a felony to possess child pornography and to require cities to compensate billboard companies where the signs are outlawed.

The Senate postponed on a bill tripling tuition at state universities and colleges, but apparently agreed on a compromise to provide some $50 million in financial aid to low income students.

State Capital *Highlights*

By Lyndall Williams

Governor burns EPA

The governor flew to Brownsville to join Rio Grande Valley citizens and officials protesting the planned offshore burning of toxic waste in the Gulf of Mexico.

White criticized the feds' plan, saying the Environmental Protection Agency "is showing the confidence that the builders of the Titanic showed."

The feds are proposing 10-year permits allowing two off-shore incineration sites 200 miles from the Texas-Louisiana and Delaware-New Jersey coasts.

Stacy Dam okayed

The impetus for a successful Texas Water Plan, omnibus legislation to provide for water needs across the state, was re-ignited last week when the Texas Water Commission issued a permit for construction of controversial Stacy Dam in West Texas.

West Texas legislators have stalled the water bill until the long-planned dam and reservoir, deemed vital to economic growth, were cleared.

The project is to be built entirely with local money from bonding authority of the water district in Big Spring.

The Texas Water Plan, tentatively passed in two versions, has been stalled in conference committee in past weeks, but is expected to make progress now.

PUC goofs

The good news for the Public Utility Commission was the Senate confirmed reappointment of feisty legal counsel Jim Boyle, the lawyer who loves to take on conglomerates.

The bad news was that because of a miscalculation by a PUC accountant, Southwestern Bell Telephone received nearly $50 million in underserved rate increases. The staffer said he overestimated Bell's need after he used an incorrect method at the urging of three Bell executives.

New agriculture aide

Texas Agriculture Commissioner Jim Hightower, recently jostled by the Legislature and targeted for defeat by Texas Republicans, answered his critics last week by announcing he will add Texas Farmers Union chief Mike Moeller in June as an associate deputy.

Moeller, a long-time activist for family farms and ranches, has also chaired the national executive committee.



Letters

Great people

Dear editor:

I'd like to see more (in the paper) about people at Purple Hills (Nursing Home), and not on the last page.

To me they (the people at Purple Hills) come first. They are the ones that make Bandera what it is. They are great people.

Mrs. Edward Clark Huffman

Friends in city

Dear editor:

Please accept our thanks for the very nice article you published about us in the April 11 issue of The Bandera Bulletin. We liked the way you handled the information about our book on my family's history.

Through our search for relatives, past and present, we spent many hours in Bandera, Pipe Creek and the surrounding area. My wife and I have made a number of friends in your city.

H.B. Haegelin
Hondo

Likes Tootie

Dear editor:

Tootie Mayfield is doing a fine job reporting Medina news.

Mrs. Villa Arnold
San Antonio

End Of Season Close-Out!
St. Christopher's Episcopal Church
Thrift Shop New & Used Items.
Friday, May 3, 1985/10 a.m. till 3 p.m.
42-1tc

(USPS 040-980)
The Bandera Bulletin
P.O. Box 666, Bandera, Tx. 78003-0666 Phone 796-3718
PUBLISHED ON THURSDAY
Entered as second class matter August 3, 1956, at the Post Office in Bandera, Texas 78003, by Act of Congress on March 3, 1878.
HILLS O' TEXAS PUBLICATIONS, INC.

Editor/Gen. Manager	Nick Johnson
Director of Advertising	Cheryl J. Waid
Production Manager	Jane Everett
Sales Representative	Flo Lasater
Circulation, Typesetting	Helen Nehr
Bookkeeper	Elva Krenmueller
Staff Writer	Lila MacMillan
Receptionist	Norma Tuma

Annual Subscription Rates: $8.50 plus 44¢ tax locally (up to 150 miles) Other in State $9.50 plus 49¢ tax Out of State $10.50
Office of Publication
BULLETIN BUILDING, 1116 MAIN ST., BANDERA, TX. 78003-0666
Rates: Display $2.05 per column inch.
Classified Display $1.68 per column inch.
Regular Classified $2.25 min. cash. $3.00 min. charge. 25 words min. — Each additional word 6¢
Deadline: Display & Classified Display — Tuesday Noon
Regular Classified — Wednesday Noon
Open Monday thru Friday 8-5 Closed Sat. & Sun.
The Bandera Bulletin reserves the right to reject any or all advertisements. The Bandera Bulletin is not responsible for any incorrect advertising made by us, after one week of publication for continuous running ads.
© *All material copyrighted.*

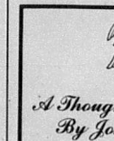

A Thought For The Week
By John M. Grimes

Are you a friend? It does not take a special gift. It takes a special grace—the grace of kindness.

A good talk with a close friend can solve problems, or at least put them in perspective before they become overpowering. One of the problems we face in our hectic, moving about society is a scarcity of true friends...

Let's think about friendship... A friend is one who is kind, patient and loving enough to listen to what bothers us. A friend is one who does not look down upon us because we feel broken, discouraged or mixed up. A friend listens and hears the need we ourselves have difficulty understanding. A friend is one who, simply by letting us share—helps us hear our own words so that we gain a better perspective.

How often have we said to a friend who listened, "You have been such a real help. Thanks a lot." After reflecting, we remind ourselves that our friend has just listened, not only with the ears, but with the heart, and hardly said a word. Yet we were refreshed and encouraged...

Yes, friendship need not be a scarcity to those who truly want to be friendly...

Grimes Funeral Chapel NSM
1207 Mulberry St. Bandera, Tx. Tele. 512-796-3922

FINE HOMES, ADDITIONS & RESTORATIONS
for the discriminating homeowner.



The Company where QUALITY stands out
- *Professional craftmanship*
- *Custom designing*
- *Free estimates*
- *No job too small*
- *A Bandera County company*

BANDERA BUILDING and REMODELING CO.
Nights 535-4334 Office 535-4313
Michael Jewett Norris Warner
42-4tp



Staff photo by Lila MacMillan

Faces of Bandera County

This face has been around the track and school gyms in Bandera for 26 years. It belongs to the girls' athletic director, Barbara Mazurek. She started with the Bandera schools in 1959. She grew up in Bandera, and makes her home in Utopia with her husband and three children. She coaches cross-country and track, and teaches physical education. She is the director of the 24th annual Little Olympics coming up on May 9 and 10.

-Temperatures-

Dates	High	Low	Rainfall
Wednesday, April 24	86	51	NA
Thursday, April 25	85	56	NA
Friday, April 26	84	63	NA
Saturday, April 27	86	73	NA
Sunday, April 28	88	72	NA
Monday, April 29	79	66	NA
Tuesday, April 30	90	69	NA

Rainfall so far this month: 1.02 in. Average for April 2.78 in. Rainfall so far this year: 7.93 in. Rainfall in 1984 26.04 in. 33-year average 32.41 in.

Medina Lake water level: 1,044.46 feet, 27.54 feet below spillway level of 1072 ft., up .56 ft. from last week.

Medina River water level: Not available.

Temperatures furnished by Bandera Electric Cooperative, Inc., and lake level by BMA Water Improvement District No. 1.

Whooping cough cases noted

In the past three weeks, Public Health Region 9 in Uvalde, has been notified of three cases of pertussis, (whooping cough), two in Eagle Pass and one in Uvalde, the State Health Department said.

Among infectious diseases, pertussis or whooping cough, ranks high as a cause of infant death, health officials said. It is especially infectious during the first or second week, before the "whoop" occurs.

One child in four who gets whooping cough before reaching the age of six months, dies from the disease, unless adequate treatment is given.

"If you have a child, under age five, with three or less DTP shots, he needs additional vaccination for complete protection," said Tom Griffith of the Health Agency. "Go to your physician or local health department clinic and obtain any additional immunizations your child may need."

After a 10-14 day period of common cold symptoms, the child enters a sudden violent stage, the most striking feature of which is the "whooping" cough. The disease may open the way for other, possible fatal complications which can cause choking convulsions, pneumonia, collapse of the lungs, and hemorrhage of the brain, eyes and skin. Brain damage can result in paralysis, mental retardation or other nervous disorders, including loss of memory.

Spread of the disease is by contact with a case with discharge of the nose and throat ten to fourteen days prior to the "whoop", the most infectious time.

Since no specific treatment has been found for whooping cough, the best cure is prevention. The "P" in the DTP vaccination your doctor or health department gives is for the proteciton against pertussis. A series of three DTP shots, beginning when your child is two months of age with a booster six to twelve months after the third dose, is necessary for complete protection in infants.

First Communion scheduled at St. Stanislaus on May 12

The CCD Council of Saint Stanislaus Catholic Church would like to announce that the second grade children will be making their first Communion, Sunday, May 12, at 8:30 a.m. Mass. All of the parish are invited to witness this special occasion.

Breakfast will be served immediately after Mass for the first Communicants, their parents and grandparents.

Practice for first Communion will be Saturday, May 11, and the children will receive the Sacrament of Confession.

Calendar

Full moon
May 4

This afternoon, May 2

Tarpley Extension Homemakers, 2 p.m.
St. Victor's Altar Society, Lakehills, St. Victor's, 7 p.m.

Friday, May 3

Alcoholics Anonymous, 8 p.m., St. Stanislaus Parish Hall.
Bingo, American Legion Hall, Bandera, 7 p.m.
Bandera baseball vs. Smithson Valley, here, 4:15 p.m.
St. Christopher's Episcopal Church thrift shop, 10 a.m., St. Christopher's.

Saturday, May 4

Castle Lake Volunteer Fire Department meeting, 10 a.m., firehouse.
Youth Day, Silver Sage Corral, 10 a.m. to noon.

Sunday, May 5

Night in Old Lakehills Sesquicentennial celebration, Lakehills Civic Center, 1 p.m. to 9 p.m.
Reception for retired Rev. and Mrs. Bartlett Mills of First Baptist Church, Pipe Creek, at home of Mr. and Mrs. Hop Campbell, 3 p.m., Bear Springs Road.

Monday, May 6

Pipe Creek Extension Homemakers Club, Marion Montgomery's Home.
Bandera Optimist Club, 6:30 p.m., Silver Sage Corral.
Square Dance Club, 7 to 10 p.m., First National Bank Board Room.
Boy Scout Troop 146, 7:30 p.m., Mansfield Park.
Bandera Community Wolf Club, 7:30 p.m., University Savings.

Tuesday, May 7

Medina Rotary Club, 7:30 p.m., youth center.
Bandera baseball vs. Boerne, here, 4:15 p.m.
Bandera County American Cancer Society Dialogue Plus, Jr. High Library, 7 p.m.
Pipe Creek Extension Homemakers, 1 p.m.
Bingo, American Legion Hall, Lakehills, 7:30 p.m.
Fine Arts Club meeting, 2 p.m., Bandera Electric Co-op.
Horses of Bandera, Inc., 7:30 p.m., First National Bank..

Wednesday, May 8

Wharton's Dock Bingo, 7 p.m., Lakeshore Volunteer Fire Department.
Bandera Volunteer Fire Department, 7 p.m., firehouse.
Bandera Junior 4-H Community Club, First National Bank Board Room, 7 p.m.
Hill Country Kennel Club, 8 p.m., First State Bank Community Room.

Thursday, May 9

Farm Bureau Board of Directors, 7 p.m., Bandera Ranch Store.
Pipe Creek Volunteer Fire Department general meeting, 8 p.m., Pipe Creek firehouse.
Medina School Board meeting, 7:30 p.m., school offices.
Bandera Bass Club, 7:30 p.m., University Savings.
Medina Lake Betterment Association board meeting, 7:30 p.m., Civic Center.

HELPING...

our area grow because we're interested in what makes this community a great place to live.

First State Bank
1910 - 1985
75 YEARS
Thanks To You!

In the bank
Monday-Thursday 9:00 am to 3:00 pm
Friday 9:00 am to 6:00 pm
796-3014
900 Main Street
Bandera, Texas

Drive In Hours
Monday-Thursday 7:30 am to 5:30 pm
Friday 7:30 am to 6:00 pm
Saturday 8:00 am to Noon

Mother's Day Sale
May 2-11
20% OFF
summer sheer.
the original summer pantyhose
Boyle's Dry Goods
Mon.-Sat. 9-6
Main St. Bandera, Tx.
796-3861

OMA'S HAUS
CAKES CATERING
Koenig 796-4427 Koehler 796-3264

CARPET CLEANED
In your home or place of business by Von Schrader dry-foam method.
No fuss • No muss No odor
Call today for free estimate.
Billy Waid 535-4327 after 6 p.m.

Bible Studies
in Spanish on Sundays.
9:45 — 10:45 a.m.
Evenings 6:00 — 7:00 p.m. Everyone Welcome!
Mission Bautista Hispania
503 13th Street/Bandera, Tx.
42-2tc

Under New Management!
JusTacos Mexican Food
Mon. - Sat. 7 a.m.-2 p.m./5 p.m.-8 p.m.
Delicious weekday luncheon plates.
796-8470
Serving our famous breakfast tacos! •Bacon •Ham •Sausage
Specializing in:
•Tacos •Enchiladas •Fajitas •Chalupas •Nachos •Carne Guisada
Drive thru open!
1.5 miles out of Bandera on Hwy. 16 going towards Medina on the right.

Kerrville to build wastewater plant

(Editor's note: This is the first installment of a new feature to appear regularly in the Bandera Bulletin and consists of items of interest gleaned from the newspapers of neighboring cities and towns.)

Compiled by
Tom Denyer

The Kerrville Daily Times

Kerrville officials decided to let their participation in the Regional Wastewater Commission lapse, and proceed with plans to build the cities' own treatment plant.

Ingram might do the same, but for now is continuing financial support for studies of the regional approach.

All together the region could be looking at a $10 million expenditure.

Kerrville had already approved $2.5 million to repair the flood-damaged Upper Guadalupe Lake dam. Average residential water rates are going up 17.6 percent as a result.

The officials say that their withdrawal was based on their need to tackle the problem more quickly.

In the same edition, the Times reports that some developers are encountering federal restrictions on their projects on the Guadalupe River's floodway and floodplains.

The Comfort News

Representatives of the Guadalupe River Association, a group of riverfront property owners and others, supplied a different reason for the Kerrville City Council's withdrawal from the Regional Wastewater Commission before study results were available.

A spokesman for the group suggested that Kerrville may be inclined to build a cheaper treatment facility than the study might suggest.

Castroville News Bulletin

The Walter Buckner family of Llano bought the "News Bulletin." The family has been associated with central Texas newspapers since around 1885, when Mr. Buckner's grandfather, T.A., learned the trade in Bandera.

The Boerne Star

The city government is about to market $1.5 million of a $2.5 million bond issue, which is financing water and sewer line improvements.

The Texas Department of Highways earlier told Boerne to deal with Main Street Traffic congestion. They can either widen the street or suspend parking, but they cannot reduce the speed limit, according to the Department.

Hondo Anvil Herald

Unsuccessful mayoral candidate, W.J. Ney, complained at length at the City Council meeting about the local government's failure to enforce the building code. One response came from City Attorney, Hugh Meyer, who called Ney a "peckerwood."

Real County American

The Frio Canyon Chamber of Commerce will spend $1600 on KKYX advertising, to promote tourism.

Castroville News Bulletin

Castroville swore in their first woman as mayor, Virginia (Mutzie) Suehs.

Refugio County Press

County Extension Agent, Harvey Hoermann, reported some problems developing with horn fly resistance to pyrethroid ear tags.

Kerrville Daily Times

Ingram residents are facing a $3.9 million school improvements bond election on May 4.

Kerrville Mountain Sun

Mooney Aircraft and Porsche, the West German manufacturer, announced their introduction of a Porsche powered Mooney 201 test model.

Mooney is currently owned by a group of French investors.

Porsche has not yet decided to go into full production of the engine, basically the 911, which has powered their main line of sports cars for 15 years.

Helotes Echo

Cornyval '85 is May 1 to May 5. So, if you plan on a San Antonio trip this weekend, you probably want to take Highway 46 to Interstate 10.

—Obituaries—

Clara Faye Jones

Clara Faye Jones, 55, of Bandera died Thursday, April 25, at her residence.

She was born in Arkansas on May 30, 1929, to Lewis A. Keiper and Ola Cauley Keiper. She was married to Robert T. Jones Aug. 4, 1950, in Houston. She was a member of the Methodist Church.

Survivors include her husband, Robert T. Jones of Bandera; two daughters, Danette Barkehill of Sherman and Shelley Mikulin of Katy; a son, Steven Jones of Houston; eight grandchildren.

Memorial services were held Monday at Grimes Funeral Chapel in Bandera with Rev. Richard Jackson officiating.

August Sachtleben

August Walter Sachtleben, 79, of Rio Medina died April 25.

Survivors include a daughter, Florence Hoffmann of Rio Medina; a son, James Weber Sachtleben of Brenham; and sisters, brothers, grandchildren and 12 great-grandchildren.

Rosary was recited April 26. Funeral services were April 27 at Tondre-Guinn Funeral Home in Castroville. Burial was in Mission Park South.

Lenore Fergus

Lenore Hudson Fergus, 82, of Bandera died April 26. She was a member of Grace Lutheran Church.

Survivors include her husband, James G. Fergus of Bandera; one daughter Gwen Laremore of San Antonio; two granddaughters, Laura Gomillion of San Antonio and Susan Peterson of Spartanburg, S.C.; great-grandchildren, Peter, Mark, and Danielle Peterson of Spartanburg, S.C., Christopher and Bradley Gomillion of San Antonio; brothers, Phillip and Sherman Johnson, both of Phoenix, Ariz.

Services were April 29 in Sunset Funeral Chapel with the Rev. Dr. Arthur E. Rode and the Rev. Dr. W.A. Poovey officiating.

Bandera County
25 years ago
By Lila MacMillan

Brucellosis testing was taking place in Bandera in April and May of 1960. Dr. Tom Armstrong reported 4280 head of cattle were tested through April 29, 1960. Those cattle originated from 317 herds. There were 25 reactor animals coming from 16 infected herds.

Cattlemen were urged to contact the mobil laboratory to have their herds tested at no charge.

Miss Mayme Jo Eckhart was in Santa Rosa Hospital in San Antonio in critical condition following a 75 foot fall from the top of a bluff on the Hondo highway. She sustained four fractures of her arm, pelvis, and ribs and a collapsed lung.

School superintendent Marvin C. Schnelle received notice from the State Board of Control that a bid was accepted for the Bandera schools to get a new 72 passenger bus. The cost was $6,809 including book rack and luggage racks. (March 1985 the board approved the purchase of a 71 passenger diesel bus for $32,000 estimated cost.) The board approved the bus for route six driven by Charles Mazurek. The board extended the route to Mazurek's home at Medina Lake.

Stein's Clothiers, owners Robert and Louis Stein in vited everyone to come by and visit in their new enlarged and modernized business house. Stein's announced they were equipped to do expert dry cleaning with moth proofing and deodorizing combined in the process.

The Bandera school board accepted the resignation of Wallace C. Lawrence. He said he had accepted a position with a national firm and his duties would not allow him time to devote to school matters.

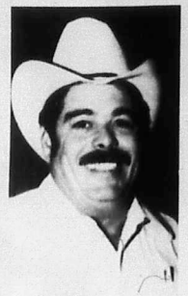

Buddy Thompson

Employment agency here opened by Thompson

Bandera's first bonded and licensed employment agency is now open for business.

Owned and operated by Buddy Thompson of Bandera, Bandera Employment Services will offer total job placement services. "We plan on handling job placement ranging from dishwashers to engineers," Thompson said.

His office is located in the Plaza Building across from the courthouse.

Thompson and his wife Ann have lived in Bandera for five years. He's active in the Bandera County Chamber of Commerce, vice president of the Bandera Optimist Club, and county chairman of the Republican Party of Bandera County.

Having grown up in small towns, he says he and his wife fell in love with Bandera because people are so friendly and everyone knows everyone else. Thompson said he first visited Bandera 19 years ago for a weekend. "When the time came to get out of the sandstorms in West Texas, our first thought was Bandera," he said.

Prior to coming to Bandera, Thompson was in farming and the automobile business in Lamesa.

"I expect to see Bandera experience it's greatest growth in the next five years," Thompson said.

He said he will begin taking applications and job orders for employers immediately. "Our rates will be competitive, especially in the $10,000-a-year-plus positions."

Collins Of Texas
Outlet Store

Hwy. 16 589-2877
Medina, Texas 78055
Open 9-5 Monday-Saturday MC/VISA

FACTORY INVENTORY
REDUCTION SALE!

Ladies Handbags
20% to 60% Off!

Tanned Leather (various colors)
20% Off!

Bolt Cloth (by yard), Zippers
Fasteners, Rifle & Pistol Covers
All 20% Off! Loose Jewels

May 2 — May 11

—Drawing May 11—
We will give away $100 & $50 Gift
Certificates at the close
of business on May 11.

Remember Mother's Day — May 12th!
43-2tc

GRAND OPENING!
Look At This Grand Opening Giveaway.
•Free down payment on the lot of your choice in SC/R with purchase.
•Register for free pair of Lucchese boots.
•Free drinks & hot dogs.

$117/mo. 2 BR-Garden Tub
$149/mo. 3 BR-1½ Bath
$168/mo. 2 BR-2 Bath
$188/mo. 3 BR-2 Bath
$249/mo. 16x70-2 BR-2 Bath

Instant Credit Approval
Free Delivery & Set-Up

5% Down Payment
14.95% Annual Percentage Rate
$500 Cash If You Bring Us An Offer
That We Can't Beat.

Southmost Mobile Home
Take Hwy. 87 East From Loop 410
Approx. 1 Mile On Left
OPEN 7 DAYS
648-5550
43-1tc

- Business briefs -

Faris honored for outstanding performance

Harvey Faris of Bandera Ranch Store in Bandera has been named to Ralston Purina Company's Chow Honor Council in recognition of the service he has provided area livestock and pet owners.

Membership in the Chow Honor Council is granted to dealers who demonstrate high standards of performance and conscientious service, says W.M. (Dub) Jones, president of Purina's Agri Products group. "This honor puts Bandera Ranch Store among the top livestock, poultry, and pet food dealerships nationwide, and reflects expertise in animal nutrition and health programs," Jones said.

Bandera Ranch Store is one of 191 dealers who qualified for Purina's CHC awards this year from nearly 6,000 independent Purina dealers nationwide. As a member, Jones notes, Faris shares his ideas and expertise with other dealers from around the country.

"I'm very proud to have been named to the Chow Honor Council," said Faris. "Part of this honor is a direct result of the many new products and programs Purina introduced over the past year," he explains. "But, it's due mostly to the hard work of our employees and support of our many loyal customers and friends."

SASA to install automated tellers

San Antonio Savings Association says it has entered into an agreement to install automated teller machines in Diamond Shamrock Sigmor stores in Bexar County, but Dan Sandidge of SASA's Bandera office says a Bandera machine will be in Super S.

"By the end of the year we will have more than 100 ATMs in San Antonio and more than 115 in all of South Texas," said W.W. (Bo) McAllister III, SASA's board chairman.

To be called "SASA Automated Banking Centers," the machines will be installed in 68 Diamond Shamrock stores in Bexar County. The firm has 24-hour Banking Centers in 23 other San Antonio locations.

Sandidge said his Bandera branch is ready to have the machines installed here as soon as they are available.

SASA customers will be able to use SASA banking cards at any of the machines to access most of the accounts generally available. The ATMs will be connected to MPACT, Pulse, and other major bank card networks, SASA said.

Smiths attend merchandise show

Mr. and Mrs. Wilvie Smith, owners of the Bandera Western Auto Associates Store, have returned from five days in New Orleans where they attended the national Western Auto Merchandise Show.

The Smiths have been dealers in Bandera for 28 years. Western Auto is celebrating its 76th anniversary.

Smith was recently selected as a dealer representative for the Southwest Division — this consists of seven dealers that meet with the company executives to discuss their ideas, present and future plans, advertising and promotions, and other matters.

Shackelford promoted

Paula Adams Shackelford, formerly of Bandera, has been promoted to assistant vice president of operations and electronic banking manager in the banking division of Gill Savings in San Antonio.

She is the daughter of Mr. and Mrs. Henry M. Adams Sr. of San Antonio and the granddaughter of H.M. Adams of Bandera.

Before joining Gill five years ago, Shackelford was bookkeeper for First State Bank of Bandera. She is a 1965 graduate of Bandera High School.

Gill Savings Association had an office in Bandera until late last year when it was purchased by San Antonio Savings Association. It now has 43 offices in Texas and five other states.

Benefit cattle sale set for May 11

The Independent Cattlemen's Association will hold its eighth annual benefit cattle sale at Nixon Livestock Commission, Inc. in Nixon on May 11.

The sale will be held at Nixon Livestock Commission beginning at 10 a.m.

Cattlemen who wish to donate livestock, may call the ICA State Office at (512) 836-1321 for full details.

Bulletin feature wins in newspaper contest

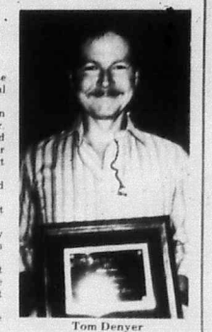

Tom Denyer

Corpus Christi — The Bandera Bulletin won first place in the features category of the South Texas Press Association's annual Better Newspaper Contest, it was announced here Friday.

The award was for the final installment of a series of articles on the Medina River, written by special correspondent Tom Denyer.

It was the second year in a row that the Bulletin was recognized by the South Texas press group which has members from as far east as Liberty, as far north as Llano, and as far west as Fort Stockton.

Last year a photograph by editor Nick Johnson was named second best feature picture in the weekly division.

Johnson accepted a plaque symbolizing Denyer's achievement here during the STPA's annual Awards Breakfast Friday.

Judges of the contest entries were faculty members of Trinity University, and they had high praise for Denyer's article, which concerned the future water supplies for the area.

"This feature takes what could be a dull subject and gives it life," the judges said. "The writer (Denyer) handles the language skillfully, producing sharp verbal images. There's an almost lyrical quality to the writing," the judges said.

"Also to be commended is the extensive research reflected in the story," the judges wrote.

—School—

(Continued from Page 1A.)

months when school is not in full session. It would give the city another site for a new well (municipal wells must be a minimum of one mile apart, and the city would have an orderly extension of utility lines for future growth.

Cowan closed his letter by saying "should the school board find this the choice they would like to pursue, I suggest a joint meeting of the school board and city council for the purpose of negotiating a contract beneficial to both parties and to the betterment of the community."

When contacted by the Bulletin, Mayor Cowan said he and some council members had spoke informally to Dr. Caloss and some of the school board members, but they had not met formally nor had there been anymore correspondence between them.

He said he was disappointed to learn that the school board had decided to put in a well on the school building site. He said he was hoping the city council and the school district would be able to work together on the utilities to the school.

Acting opportunities available for budding young thespians

Budding young actors and actresses from Bandera County between the ages of eight and 12 are invited to register for children's summer theatre classes sponsored by the Hill Country Arts Foundation.

The instructor will be Ron Blanton, a physical education teacher at Starkey Elementary who's background includes extensive professional experience in drama-related activities. His teaching experience includes work in Europe and South America as well as the United States.

The curriculum will include stage movement, pantomime, improvisation, "hands-on" experience in prop and set construction and costume design, make-up use, play-writing, as well as actual performances.

Three sessions will be offered. The first session will be two weeks, June 10 through June 21, Monday through Friday, from 9 a.m. to noon. The cost if $100.

The second session is three weeks, June 24 through July 12, Monday through Friday, from 9 a.m. to noon. Tuition is $150. The first and second sessions may be combined for a cost of $200.

Children in the first two sessions will present a performance July 15 and those in the third session are scheduled for an Aug. 26 debut.

Classes will be limited to the first 20 children who register for each session.

Registrations will be accepted at the HCAF business office or may be done by mail by sending a note with the name of the child, address and phone number and a check for the full tuition to the Hill Country Arts Foundation, P.O. Box 176, Ingram 78025.

For more information call the Hill Country Arts Foundation at 367-5121.

BOERNE PEST CONTROL
Pipe Creek, Texas
Branch Manager, Curt Underwood
535-4626
All Pest Control & Termite Services



GERMAN COCKROACH
The most common roach in United States homes. Breeds throughout the year. Favors humid atmosphere and an average temperature of 70°.
KNOW YOUR ENEMY!

Questions about
home telephone wiring?



"Oh, I get it. This wire goes to this wire..."

Get TELE-HELP. The free information booklet program created by the employees of Southwestern Bell Telephone. It's specially designed to provide answers to our customers' questions and reaffirm the belief in community service on which our company has grown.

TELE-HELP BOOKLET #10: **A Guide to Home Telephone Wiring** tells you how you can save money by installing new wiring or by changing existing outlets in your house or apartment. You'll learn about the various materials and color codes you'll need to connect your phone. How to convert your old telephone outlets for modular phones. Options you have if you'd rather have someone else do the work, and more.

To order your free TELE-HELP booklets, send in this coupon or call TOLL-FREE 1-800-325-2686, extension 81, Monday-Friday, 8 a.m.-5 p.m.

Mail to: TELE-HELP Ext. 81
Southwestern Bell Telephone, Drawer 8
Wheeler Station, St. Louis, MO 63188
Please send the set(s) of TELE-HELP booklets checked here:
SET 1A ☐ A Guide to Your Phone Service
A Guide to Your Phone Bill
A Guide to Home Phone Repair
A Guide to Telephone Directories
A Guide to Long Distance Service
A Guide to Saving Money on Phone Service
SET 1B ☐ A Guide to Home Security
A Guide to Establishing New Telephone Service
A Guide to Home Telephone Options
A Guide to Local Service Options
A Guide to Handling Annoying Phone Calls
Please print clearly. Be sure to include zip code. ☐ Check here for Spanish versions
NAME
ADDRESS
CITY STATE ZIP
AREA CODE ( ) PHONE
Please allow 2-3 weeks for delivery.

Southwestern Bell Telephone
Texans providing telecommunications for a growing state.
We're here to help.

© 1985, Southwestern Bell Telephone Co.

You'll Find It Here...



For retail office supplies...

The Bandera Bulletin
Mon.-Fri. 8-5
1116 Main St. Bandera, Tx.

Purple Hills

Mada Wedgworth

Martin Smith from the Church of Christ used for his text Sunday afternoon, "The Half Hath Not Been Told Me" from I Kings Chapter 10. Ray Marvin Hay was the song leader.

Those registering were Amy Reagan, Mary Ann and Martin Smith, Hoyt and Laverne Hamrick, Shelly, Ginger and Tammy Postert, Shirley, Kyle and Kelly Phillips, Annette Pearce, Joy Smith, Eva Freeman, Yvonne Fenner, Nettie Saul, Timothy D. Sanchez, and Penny Smith.

Florence Swanson celebrated her birthday last Monday with a pretty cake, lovely flowers, Presidential Greetings, gifts and her friends coming by to wish her a "Happy Birthday."

Mr. and Mrs. Scott McKay of Spring Branch visited Miss Emma Strum, Jack Holloway, Maude Stokes, Donna Mayfield and Cynthia Mayberry.

Barbie Palmer and Vivian Schladoer visited Lee Pickens.

Mr. and Mrs. Ed Merris visited his mother Mildred Woltersdorf.

We're sorry to report Hal Greer is in the VA Hospital in Kerrville. We hope he will soon get to feeling better and come home soon.

Gertrude Cobb and Ann Mayfield of San Antonio visited Brice and Annie Mayfield.

Thanks to Henry Keene for the nice magazines.

Bertha Allen of Medina came by to visit her mother Cynthia Mayberry.

Martin Smith had Bible Reading for nine residents Wednesday morning. He concluded reading the book of Ester. Guests were Shirley Phillips and her son Kelly.

Brack Hoggett enjoyed spending Wednesday with his family in his home in Center Point.

Mr. and Mrs. Henry Pinkston visited her mother, Ruby Tanner. Mrs. Tanner's daughter-in-law Ada Tanner also visited.

Mrs. Rowena Delucche and son Jerry Nichols visited her sister Mrs. J.W. Edwards.

Thanks to the AARP group from Lakehills for the nice party and to Lucille Moore and Louise Leibold for the refreshments.

Hoyt and Laverne Hamrick visited friends last Wednesday afternoon and took Jack Holloway for a nice ride and to services at the Church of Christ that evening.

Ann Neal of Bandera Falls visited Gertrude Werner Friday morning.

Mrs. Ernest Rainey and son David Rainey visited their husband and father Ernest Rainey.

Raymond and Aggie Batto visited their aunt Ruth Batto and other friends.

Shirley Phillips and sons Kyle and Kelly came by for Jack Holloway Saturday morning and took him to a ball game. Kyle plays for the Medina Longhorns, Kelly is the Bat Boy and Shirley is the manager of the team. Jack cheered the team to victory.

Catherine Crist, Reba Williams, Debra Moody and Casey Faris visited Myrtle Heinen Sunday.

Hoyt and Laverne Hamrick visited friends in the home Sunday morning and took Jack Holloway to services at the Church of Christ.

Edith Edwards went to Sunday School and Church Services at the First Baptist Church in Pipe Creek with her son and wife, Mr. and Mrs. J.B. Edwards. After church they drove to Kerrville where they enjoyed dining at a restaurant.

Sandee Vannatter and sons Nathan and Jordan visited their grandmother and great-grandmother, Maude Stokes.

Vivian and Buddy Lewis of Austin visited his aunt Maude Stokes Monday morning.

Dona Gulley celebrated her birthday Monday with a pretty cake, flowers, birthday greetings from President Reagan and Gov. Mark White. She received many useful gifts.

Helping her celebrate her birthday were her daughters Ora Hayden of Joshua Tree, Calif. and Thelma Carnahan of Kerrville and friends Flossie Womack, Marie Chuddy, Frances Maxwell and Joyce Felton, all of Kerrville.

Tarpley

Nettie Dean — 562-3464

Our area has missed rain all week. There were light misty, humid days and nights. There were tornado warnings for Bandera County on Sunday, but nothing was spotted.

Monday about 1.7 inches fell in Tarpley, 2 inches at Rio Hondo and 2.1 at the Voss place. Some light hail was reported and much thunder and lightening. Williams Creek was reported up Monday morning due to the heavy rains above Tarpley.

Many people have good gardens this year and prospects look good.

Congrats and best wishes

Jon and Terry Starnes are observing their wedding anniversary on Wednesday, May 1.

They attended the American Volksmarch Saturday at Wimberley and made another six-mile march.

Visitors

Mr. and Mrs. Clifton Hood of Shepherd were recent visitors of his brother, Earl and Marie Hood. They did a lot of sightseeing the week they were here, including visits to Hunt, Kerrville and Vanderpool.

Everyone enjoyed a lovely drive to Kingsland to see the wildflowers in bloom. They especially liked seeing the large number of turkey and deer in the Rio Hondo area.

Attention

Saturday, May 4, this coming Saturday, will be another Tarpley Community Building work day.

Caulking and puttying of the many windows is needed — then the paint job will follow.

Guests

Bill and Lenna Walker of Wharton's Dock entertained Brother Jerry and Lu Ann Jones with a delicious dinner Sunday.

Jon and Terry Starnes enjoyed having as guests for a week their daughter Leslie and two of her friends Georgia and Linda of Houston.

They enjoyed swimming in the old blue swimming hole on the Starnes Creek and sightseeing in Bandera and especially the good foods, Terry reports.

Your correspondent thought April was a "bit early" for swimming, but they said it was fine. "To each his own!"

Donnie and Marie Newcomb and their children, Molly and Jonathan of San Antonio, were weekend guests of her parents, Elzie and Nettie Dean.

They enjoyed dinner in Hondo after Tarpley Baptist Mission Church services. While in Hondo they visited Elzie's niece and family, Joyce and Jim Gray and daughter Kristy Lutz.

Anniversaries

Leon and Lillian Ray had their 48th wedding anniversary last Thursday, April 25. Their daughter and husband, Barbara and Charles Hamblin of San Antonio, honored her parents with a joint anniversary dinner Sunday. This was also the Hamblins anniversary.

Get together

Olga Schmidt went to San Antonio Friday where she met her sister, Theresa Hull from Waco, and they attended the Battle of Flowers parade on Friday night, as well as other San Antonio Fiesta activities.

They enjoyed having breakfast on the riverboat ride. Theresa came with a guided tour of four buses from Waco, for the festival.

Janett's
World of Feminine Fantasy
Spring Clearance Sale.
1/3 - 1/4 Off.
Now thru May 11th.
Storewide Clearance!!!
302 Main St.
Bandera, Texas
796-8176
43-1tc

St. Stanislaus Annual Festival
at the Bandera Recreation Center in Bandera, Texas
BARBECUE!
Adults $3.50/Children $2.50
—Plus—
Drawing • Drinks
Cake Sale • Booths
Music • Auction
Family Fun!
Sunday, May 5th
11:30 - ?

NOTICE!
The Bandera Bulletin is not responsible for any incorrect advertising made by us after one week of publication for continuous running ads.
Please check your ads when published.
Notify our office immediately if you have found incorrect information on your ads.
796-3718

TERMITES ROACHES
Silver Fish, Rats & Mice, Ants, Ticks, Fleas, Scorpions, Spiders, Moths & Other Pests.
LESTER HUMPHREY
Call Kerrville Collect For Service:
257-3374
27-tfc

Problems in your life?
We can help with:
Confidential counseling...
Information and referral...
Medical transportation...
Clothes and food...
We are a CRISIS intervention center. BRING US YOUR PROBLEMS...if we can't help you...we will refer you to someone who can.
Our services are FREE.
We are supported by donations.
We accept donations of: Food-Clothes-Money.
Bandera County Helping Hand Center
1306 Cypress St. Bandera, Tx.
796-8300
Mon.-Fri. 9 a.m. to 12 noon
36-1tcm

Face It
Cutaway proudly presents About Face cosmetics. Our own line of fine makeup, brushes and accessories.
We invite you to make an appointment for a FREE individualized makeup session and receive a cosmetic wedge sponge.
You'll enjoy:
•Top quality cosmetics from famous makers
•Reasonable prices ($3-$8)
•Hypo-allergenic products for sensitive skin
•Money back guarantee
FREE! Register Now!
Make-up Classes — Make-up for the mature woman (50 yrs. & over). Basic make-up & skin care (all ages). Make-up & skin care for teens. Call for information —CUTAWAY.
CUTAWAY
FREE $3 makeup item with any $10 purchase and this coupon.
Offer good through May.
Park Rd. 37 LAKEHILLS, TX.
751-2727

MAY SPECIALS
CHECK & SERVICE AIR
*Air Conditioner— Add up to one gal. Freon (Extra freon & parts extra.) $12.75
*Cooling system— Pressure test & tighten all hose clamps. Check belts & check all hoses. Flush cooling system & add 1 gal. coolant. $18.75
(Any parts & additional labor extra.)
These prices good on any American car & light trucks, and most foreign vehicles.
Service Hours: Mon.-Fri. 7:30-5:30
Call today at 249-9566
Chaparral
CHRYSLER-PLYMOUTH-DODGE
823 N. Main Boerne, Tx.

FRONTIER TIMES MUSEUM ODDITY!

A SHAVING SHINGLE HORSE USED TO MAKE ROOFING SHINGLES IN PIONEER BANDERA,

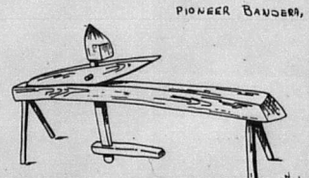

THIS DEVICE WAS USED IN THE EARLY DAYS WHEN BANDERA WAS A SHINGLE MAKING CENTER. THE SHINGLES WERE HAULED BY OXEN TO SAN ANTONIO AND SOLD FOR $5.00 per 1000. SEE IT FOR YOURSELF AT THE FRONTIER TIMES MUSEUM, BANDERA

Wharton's Dock

John and Betty Ciarlo — 796-3255

The Rev. Paul Flanders performed the first wedding ceremony at the Walker Memorial Chapel Saturday, April 27, when he married Vince Simmons and Yolanda Rodriguez.

Family members and a group of close friends attended the wedding and wished the young couple many years of happy life together. They left following the ceremony for Edinburg where Vince is employed.

Lenora Fergus, the wife of Jim Fergus, died Friday, April 26. Lenora had been sick for many months.

Sick list

Joe Baker spent a day in the hospital but is back home and slowly regaining strength.

No report on how Earl Evans came out on the tests the doctors ran in San Antonio. Earl is still staying in San Antonio.

Report from Audrey Burge informs us that Doug Burge is in the hospital at Provo, Utah. Doug was working in Delta, Utah, where he got zapped with 460 volts of electricity on the job. He was rushed to the hospital in Delta and they packed his hand and arm in ice and then rushed him 100 miles to the Utah Valley Regional Medical Center. It appears that Doug will not need a skin graft where he was burned, but he is taking therapy twice a day.

Col. Overfield has been admitted to the Veteran's Hospital in Kerrville. He is in Ward 4B, Room 460.

Other happenings

Joyce Sowell has returned to her home in Wharton's Dock after spending some time with her parents, Mr. and Mrs. Tom Porter in Greenridge, Mo. The Porters celebrated their 50th wedding anniversary, which Joyce says was a great success and she also said she had nice visits with her sisters.

Barbara Saathoff and her family were up cutting grass and working on their place at Wharton's Dock over the weekend.

All musicians in the area are invited to an Old Time Music Festival. "Bring your instrument and a lawn chair," a spokesman said. This gala event will be held on May 11 from 1 p.m. until whenever at Cliff Maston's lots next to his home on Wharton's Dock Road.

The public is invited, but please no alcoholic beverages. Donations will be accepted for the Bandera County Helping Hands.

Bob Sowell, one of our young men who traveled to New Mexico to work, reports he is doing fine, working in the day and going to school in the evening.

Joyce and George Brown from Boerne were here working on their home this past weekend. After the grass was cut, I believe Joyce must have started to prepare her chicken dinner that I have heard so much about. There were at least six carloads of friends present.

Eldridge and Pearl Bond have returned after attending a World War II submarine veterans' convention at Kansas City, Mo. They had a good time visiting with old friends and former shipmates of the WW II days.

First-Saturday-of-the-month Community Dinner will be held at the Copper Lantern on Saturday, May 4. It's a covered dish affair, and everyone is invited.

Lucy Rogers of San Antonio was here visiting with her daughter, Danna Simmons, and attending the wedding of her grandson, Vince Simmons.

Sunday, May 5, there will be a fellowship dinner after the 11 a.m. worship at the Walker Memorial Chapel. This is a covered-dish dinner that all enjoy.

Floyd and Mary Portman had a group of friends invited to their home last Sunday evening for a strawberry celebration. Mary had strawberries prepared in many ways. The table was decorated in a very delightful fashion.

Attending were Mr. and Mrs. Robinson, Richard and Dennie Newman, John and Betty Ciarlo and John's sister Ann Grierson visiting from Dayton, Ohio. A happy time was enjoyed by all.

Extension service plans open house

The Bandera County Extension Service will host an Information Day "Open House" on Tuesday, May 7, at the First National Bank Meeting Room from 3:30 p.m. to 7 p.m.

The Information Day "open house" is held to tell the extension service story and to inform the public of the various types of information available through the county agent's office, said Peggy Edwards, one of Bandera County's extension agents.

Information and exhibit booths will be set up in each of the subject matter areas that programs and activities are conducted in during the year. They include, horticulture; family living; wildlife; livestock, range and pasture; 4-H and youth; and community development.

Problem clinics will also be conducted, Edwards said, including pressure testing pressure canners (bring the lid only), insect identification, plant disease identification, and wildlife management techniques.

Refreshments will be served.

Sabinal Canyon

Lillie Thompson — 966-3493

Nick Schryver received word his mother had died on Tuesday morning in Laurens, Ia.

Nick and Carmen left early Tuesday going as far as Ada, Okla., and spending the night with their daughter, Cherry Smith and family, then going on to Iowa to attend funeral services Friday morning at 10 a.m. at Bethany Lutheran Church, Laurens.

I would like to correct an error in printing three of my items in Canyon news last week. Mrs. Nettie Schaefer is the mother of Glenn and Bill, not Bill's wife.

Vanie Ivy accompanied her daughter and husband, Mr. and Mrs. Bryan Snider and little daughter, back to Independence, Mo., not Mrs. Ivy's husband.

Third, a large mountain lion has been killing goats for L.N. Coffee but has not been killed.

Abilene visitors

S.J. and Cleo Carson were guests of her sister, Caroline Davis and family in Abilene last Thursday through Saturday.

Predator control meeting

Trappers of Uvalde Predator Control District held their annual meeting at Concan Wednesday through Friday.

Twenty men from different districts attended the meeting, discussing new training programs and all trappers exchanging different methods of trapping predators.

Centennial books available

Five hundred copies of Utopia Centennial booklet are available now at Utopia Library at $3 each.

This printing includes a mini-supplement to bring it up to 1985. More pictures have also been added. Those wishing to order by mail should add $1.50 to cover handling and postage.

GA's girl track meet

On Saturday, April 27, GA's track meet was held at Alta Frio. A good group of girls attended from here, and brought back the trophy for Elementary Division.

Hub and I enjoyed a visit from old neighbors and friends, Jack and Thelma Felps on Sunday afternoon, from Sabinal.

Stephnie Alley and Joyce Rutherford opened a booth at the Stock Show Barn in Kerrville on Saturday from 10 a.m.-5 p.m. and on Sunday from noon to 5 p.m. displaying and taking orders for Hill Country Spring Water, which is gaining so much popularity.

According to Ron Bownds, now the sole owner of Texas Hill Country Spring Water, they started out selling spring water in gallon jugs and bulk to HEB.

As demand increased, the company started selling two-and-one-half-gallon containers, and recently they have added five gallon containers.

Located just north of Utopia, the main plant has been expanded by 7,000 square feet. A new automatic bottle washer has been installed and the company has opened a warehouse in San Antonio to service San Antonio and Austin areas.

The company was formed in February, 1984. In July there were six full-time employees and today there are 19. They are presently shipping 100,000 gallons a month throughout Texas.

Heavy thunder storms moved in early Monday morning, dumping 2½ inches of rain on the Thompson Ranch.

Make us FIRST to serve your insurance needs.
1ST SECURITY INSURANCE AGENCY INC.
Randy MacNaughton — Manager & Agent
Insurance To Fit YOUR Needs.
•COMMERCIAL •AUTOMOTIVE
•RESIDENTIAL •LIVE STOCK
796-3705 206 Main St. Bandera, Tx.
PROFESSIONAL INSURANCE AGENTS PIA
4-tfc

Where do You Go For
ZENITH SPECIAL VALUES
Model SA1923
Big Selection...Famous Quality
19" Remote Control DIAGONAL
• 157 Channel Capability
• Remote Control with Direct Access/All Channel Scan
• Superb picture sharpness and highlight detail
ONLY $398
Go To Ken's T.V.
1105 Cedar St. Bandera, Tx. 796-4567

Medicare Supplement Insurance*
It can pay some charges Medicare doesn't pay.
Carolyn Maier, Agent
311 C Main St. Bandera, Tx. (Next to Margie's Beauty Shop)
796-3779
Personal Health Insurance The State Farm Way
Like a good neighbor, State Farm is there.
*Not connected with or endorsed by the U.S. Government or the Federal Medicare Program
State Farm Mutual Automobile Insurance Company Home Office: Bloomington, Illinois

PFEIFFER LAND SURVEYING
Thomas C. Pfeiffer
Registered Public Surveyor
*General Land Surveying
*Land Development
(512) 249-3385
1001 S. Main Boerne, Tx. 78006

ANNOUNCING . . .
CD MUFFLERS
a specialist in your neighborhood
Ask about our:
• DISCOUNT PRICES
• QUALITY PARTS
• QUICK, FRIENDLY SERVICE
At Fellows Muffler Shop
406 Main St.
Bandera, Tx.
Call 796-3736
43-1tc

On Mother's Day
A gift of Russell Stover Candies will bring a smile to Mothers, Grandmothers and Aunts on Mother's Day. Choose from quality candies made of fresh, wholesome ingredients selected with the greatest care. "Only the finest" for her on this special day.
1 lb. and 2 lb.
Assorted Chocolates
Russell Stover Candies
Mother's Day Cards
Fragrances
10% discount to Senior Citizens for prescriptions only.
Pollocks Pharmacy
Main St./Bandera, Tx./796-3321

AAA Grand Opening Special
$22,595
3 BR, 2 Bath Double-Wide-Comp. Roof
Free Delivery & Set-Up-Studded
With Extras-Low 5% Down
14% Annual Percentage Rate
At
Southmost Mobile Homes
Take Hwy. 87 East From Loop 410
Approx. 1 Mile On Left.
Open 7 Days
648-5550
43-1tc

Silver Sage Corral opened grandly



Amelia Dickens registered over 250 guests at the Silver Sage Corral on Sunday.

Staff photos by Lila MacMillan

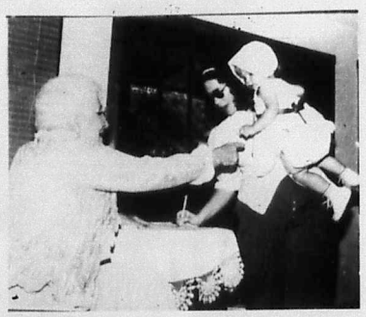

Amelia Dickens greets youngest guest 15 month old Sybil Lynn Kirkpatrick-McKee.



Autoangels, Bernell Mullenax, Mary Hyde, June Westmeyer, and Tomi Dennis.

Heartfelt thanks to all those who helped make the opening program such a great success. Even the weather cooperated. The flag ceremony was fittingly patriotic. The mayor and judge who cut the ribbons were appropriately pontifical.

Once the program moved into the cool interior there were spoken credits given to some of the outstanding contributors, music by the Autoangels and Melodiers, and even by most of the 300 or so guests.

Then there was the punch, cake and cookies served by extension homemakers. Jack Frazier donated a cake decorated with a basket of flowers (sugary) and Joe May's was a replica of the building itself. Friends and supporters came from as far away as Fredericksburg, including the Rev. Ted Leonard, who was the first inspirer and advisor to the future Bandera County Committee on Aging.



Al Robinson and Doris Dolle jump for joy.

Welcome to the
Re-Opening of Billie Jack's
Saturday, May 11th/5 p.m.till ?
FREE FOOD!
Located 1105 Main St./Bandera, Tx.
Next to Sands Motel.
43-2tc

Camp Verde General Store
Hwy. 173, 12 Miles North Of Bandera, Tx.
Camp Verde, Texas 78010/634-7722
Store-Wide Green Tag Sale!
30%-50% Off
Of Selected Merchandise.
50% Off
ALL Patio Merchandise.
SALE
Drawing for $50.00 Gift Certificate.

COUPON
Country Fresh Eggs
39¢ per dozen.
Limit 2 dozen per coupon. Expires 5/5/85.
FREE coke served on patio Saturday & Sunday, May 4 & 5.

Send the FTD® Recipe Box™ Bouquet.
Mother's Week begins May 6. Call or visit us today.
From $20.00
Eckhart Flower Shop
796-3213
®Registered trademark of Florists Transworld Delivery Association.

SENESA RANCH
RED BRANGUS
PRODUCTION SALE!
SATURDAY, May 11, 1985
MEDINA COUNTY FAIR HALL
1:00 P.M.
Selling:
Bulls
Open Heifers
Pairs
20 Commercial Bulls
FOR MORE INFORMATION CALL:
512-426-4458 -4418

FIRE INSURANCE
Joe McMullan sells the best coverage for the lowest cost!
CALL:
Joe McMullan Insurance
796-3726
30-tfc

SALES•INSTALLATION•SERVICE•PARTS•SALT
24 HOUR SERVICE
SAVE 249-8578
AL W. WHITAKER, JR.
Rural Water Specialist
•LOW PRICES WITH QUALITY UNITS
•34 YEARS IN WATER TESTING
•24 HR SERVICE - 7 DAYS A WEEK
•80 LBS SALT $4.50
•DELIVERED TO HOUSE $6.00
•WARRANTY SERVICE ALL UNITS
•MANUAL TANKS
•AUTO TANKS
•COMMERCIAL UNITS
•CITY WATER UNITS
•WELL WATER HOLDING TANKS
1,000 GAL. TO 5,000 GAL.
•PUMPS ½ HP. TO 4 HP.
•PRESSURE TANKS
75 GAL. TO 600 GAL.
•R.O. WATER UNITS
•FEEDER'S FOR BACTERIA WATER
Serving All 5 Counties.
WE FIX ALL WATER.
Red Water
Iron Bacteria Water
Fluoride Water
High Iron Water
Organic Water
Bad Tasting Water
Odor Water
Sulfur Water
Hard Water
Sand Water
Bacteria Water
Gyp Water
Hill Country Water Conditioning Co.
P.O. Box 1093 — Boerne, Tx. 78006
IH 10 West Just South Of Hwy. 46 On Right-A-Way Road.

Senior Citizens

By Kay Robinson

A pet project of the Senior Center has been "oral histories" of the folks you might call "Old Timers" of this area. Some students under the direction of Jon Johnson and the Hill Country YMCA have already done much of the legwork, and have some 50 tapes of conversations about the old days.

What is needed now are transcribers who will listen to the tapes phrase by phrase and get them in writing so that eventually a book may be compiled. The tapes will be available at the Silver Sage Corral after this week, where you may check one out and transcribe at your leisure.

Sounds like a project yielding both fun and satisfaction. Call or come by the Center if you want to help.

Caretaker for flag

Thanks to Joe Beh for responding to the call for someone to raise and lower the Center's beautiful American flag until such time as the spotlight can be installed to shine on it.

A shower of gifts

Starting at the doorway, the casks of cactus and cenizo (Texas' silver sage) were given by Bandera Feed and Garden Supply, and Jake and Doris Dolle. Inside are more pots of cenizo, later to be planted outside, from Kerrie Schneider.

Arrangements for the piano and table were received from Jerry and Jacque Hurst of Bandera Flowers and Gifts, and Eckhart's Flower Shop. A "waterless" dieffenbachia came from Roger and Barbara Stevens.

John Langford is to be thanked for the great blessings of stove and refrigerator, plus mirrors and pictures and furniture pieces which he enabled the Center to acquire. Alice Karr also supplied furniture and accountrements.

Doris Beach painted the Cowboy and Cowgirl identifications for the bathrooms. The Nick Abrescias brought in a man-sized griddle for those pancake breakfasts. Mary and Floyd Portman presented a set of 12 stainless steel tableware, complete with serving pieces. Another set of 12 will be purchased by Don Jr. and Mrs. Les Frye in memory of Don Hain.

The Milton Hausmans provided a garbage disposal; Dr. Thompson brought net and paddles for the pingpong table. Eddie Leibold came laden with boxes full of paperback books, mint condition.

The mirror over the piano came from Mary and Jack McCloskey. Johnnie Newcomer contributed a screen to show the slides on. Thelma Jean and Edwin Vawter gave a roaster oven and dishes.

So it went all week, like Christmas. For these and all other gifts, let us give thanks.

Money was also received (anonymously) and checks from Doris and Roy Ward, Grace Hicks (with congratulations), J.J. Smirch, Vercella Evans and Carl Adamietz.

Also memorials for Jesse Everett and M.R. Sandidge from Louise Leibold, for Fran Culley from Dr. Thompson and the C.L. Lundblads, from Eleanor Merritt for her husband Gatlin, and from Connie Villamain for the Heinsath family.

The senior center contains a variety of gifts, including cactus and cenizo, a stove and a refrigerator, a man-sized griddle, tableware, disposal and paperback books.

Thanks to Peggy Edwards, each visitor during Sunday's Open House received a listing of regular activities at the new center.

However, this is not a static thing. Already a change has been made, so that on Thursdays conversational Spanish will follow beginner's Spanish at 11 a.m. and 10 a.m. respectively with principles of art, taught by Joel Garcia, after lunch at 1 p.m.

April's Bunco party was understandably pre-empted by Moving Day, but has been re-scheduled for Wednesday, May 8, at 1:30 p.m. It is hoped that ailing director Minnie Hayes will be back at that time. Everyone is grateful for Glyn Taylor and other volunteers filling in for Minnie while she gives her heart a rest.

She gets 100th grandchild

The following was penned by "a friend" in honor of the arrival of Ella Byrd's 100th grandchild.

Boy! I'm feeling so proud and happy,
I've every right! I'm number 100, you see!
I am fifth generation on both sides of my family!
In case you don't know, I'm Garrett Lee!
I have my own great-great-grandmothers galore,
Sophie Cmakal is there to adore,
Ella Byrd knows who I love to reach for,
And Cora Sanders has love and more,
A lifetime full of memories I am going to rush to store.
Next come my great-grandparents for me to reach out to,
Victor and Annie Bayer wait for me to cuddle and coo,
O.J. and Genie Wood pick me up before my second boo-hoo,
Sam and Adelle Byrd plan so many things to do,
It is such a welcome overwhelming for one so new.
My grandparents are special, hometown kin.
Jet and Dorothy Smith my diapers will pin,
Robert and Dorothy Hagendorf, I'll "babysit" them,
Their special warmth gathers me even closer within.
Now, last but not least, my parents so great,
Larry and Paula Hagendorf welcomed me Sunday late.
I decided to come forth and end their wait,
Weighing in at 8 lbs., 1 oz., I made 2:29 p.m., February 10, a special date.
I join them all as the one-hundredth grandbaby, you see.



From my great-great-grandmother Ella Byrd's first grandchild to me,
One hundred little treasures have come to be,
So I'm something special to this family tree.

Bride-to-be Michelle Adamson honored with three showers

Michelle Adamson, bride-elect of Mr. David L. Barnet, has been honored with three lovely bridal showers.

On March 30, Mrs. Terry Knibbe of Bulverde, Mrs. C.D. Knibbe and Mrs. Joe Hearn of Bandera, and Mrs. Dick Kanz of Fredericksburg was hostesses for a miscellaneous shower at the First National Bank Board Room.

The refreshment table was decorated with fresh pink roses and baby's breath in silver bowls. Punch, cake and coffee were served from silver appointments. The hostesses' gift to the bride was a beautifully decorated money tree.

On April 13, Mrs. Artie Erfurt and Charmaine and Sharon Adamson of Bandera were hostesses for a kitchen and pantry shower held at St. Joseph's Parish Hall.

Several games were played and a time and money saving hint was given to the bride by each guest attending. The flower arrangements were made of wooden spoons and kitchen gadgets, as were the corsages. Cake, coffee, punch and chocolate fondue with fruit was served.

On the afternoon of April 20, Mrs. Donald Biasiolli and daughter Jennifer of Houston hosted a miscellaneous shower in Houston at the Magnolia Room of the Houston Club. Strawberry cake, champagne, and coffee were served to family and close friends.

The wedding is scheduled May 18 in St. Stanislaus Church.

5 BIG DAYS In Downtown Helotes Plenty of Corn-On-The-Cob—HELOTES!!!
CORNYVAL '85
20th ANNUAL HELOTES Festival*
This Year's Theme Where The Hill Country Begins
MAY 1-5, 1985
WELCOME DAY IN HELOTES - Shopping & Food & Touring
Wed May 1 — Coronation Pageant
To Choose "Miss Helotes 1985" and her court
at Our Lady of Guadalupe Church • Parish Hall, Riggs Road
Downtown Helotes
featuring Dow Daggett Trio
Open to the Public
7 p.m. - 10:30 p.m.
Admission: $1 Adults — Children under 12 Free
Thurs May 2 — ALL DAY — MERCHANT'S DAY
Business & Professional Open House
Fri. May 3 — BIG Carnival DOWNTOWN
Starting at 8 p.m. to 10 p.m....Friday
Friday through Saturday Alamo Attractions
BULLET CONES 8 p.m. - 12 Midnight
FREE 2 BIG STREET DANCES 8 p.m. to 12 Midnight
featuring LEVIS — INSIDE STRAIGHT
STREET EVENTS FOOD BOOTHS Corn-On-The-Cob Open 6:00 p.m.
2 BEER GARDENS And FREE DANCE FLOORE COUNTRY STORE PATIO 8 p.m. to 12 Midnight With Whiskey Dreamin'
Sat. May 4 — STREET EVENTS All Day
Saturday, 11 a.m.
3 MILE PARADE
Judging
Line-up 9 a.m.
On Hwy 16 at Leslie Road
One Mile North of Loop 1604
CARNIVAL BOOTHS Carnival 10 a.m. to 1 a.m.
FREE 2 BIG STREET DANCES featuring DENIM & DIAMONDS & LEVIS
9 p.m. — 1 a.m.
ART SHOW — DOWNTOWN
FUN • FOOD • CRAFTS
BEER GARDENS
ENTERTAINMENT
Fleetwold Cowboys 1:30 p.m. - 4:30 p.m.
Los Reyes Norteños 5 p.m. - 7:30 p.m.
CONTESTS:
Cow Chip Toss — 2 p.m.
Corn Shucking — 3 p.m.
Beer Contest — KBUC — 4 p.m.
Jeans — 6 p.m.
FREE DANCE ON FLOORE PATIO
Billy Mata & South Texas Tradition
9 p.m. - 1 a.m.
11 A.M. CORNYVAL
BEXAR COUNTY GUNSLINGERS
SATURDAY & SUNDAY 1 p.m.-6 p.m.
SAHAWE INDIAN DANCERS
Saturday 1 p.m.-6 p.m. Sunday 1 p.m. - 5 p.m.
Sun. May 5 — Special Events
CARNIVAL 10 a.m. to 6 p.m.
CONTESTS
Ice Cream Eating — 1:30 p.m.
Jalapeno Eating — 2:30 p.m.
Beer Drinking — 3:30 p.m.
Corn Eating — 4:30 p.m.
HILL COUNTRY TRADITIONS
AWARDS FOOD BOOTHS ARTS & CRAFTS
DOWNTOWN HELOTES All Day
BEER GARDENS
FREE STREET DANCE featuring RAY ADAMS OOMPA BAND
3-6 p.m.
And FREE DANCE
FLOORE COUNTRY STORE PATIO
Featuring TEXAS TRAIL DUSTERS
Carnival Rides & Games Midway featuring Alamo Attractions
Don Reddout 1985 President Helotes Festival Association, Inc. P.O. Box 370 Helotes, Texas 78023
Come To The *CORNYVAL
OLDEST CORN FESTIVAL IN AMERICA
15 MILES NORTHWEST OF SAN ANTONIO, TEX. on Hwy 16
HELOTES, TEXAS


NEW YORK LIFE
Medicare... Is It Enough?
There Is A Better Way!
New York Life's Medicare Supplement Policy. It is designed to pay what Medicare doesn't. Look at these features.
•You don't have to take a medical examination. •Pre-existing conditions covered after 6 months. •Guaranteed adjustment if Medicare changes. •Guaranteed renewable for life for you and/or your spouse.
For full service Life & Health Insurance—Come see us.
John B. Swift
Co-located w/Old Town Realty
302 11th Street/Bandera, Tx.
796-4309
In business over 140 years.
43-1tc

Time for Spring cleaning!

Don't throw away all those good useable items that could be used by someone else.

Have yourself a Spring cleaning party and sell, trade, buy or give them away through the Bandera Bulletin's classified section.

It only cost $2.25 cash for a minimum of 25 words.

Remember one man's trash could be another man's treasure.

Call today at 796-3718. The Bandera Bulletin.