

NEWSPAPER FILE
BANDERA BULLETIN

BANDERA TX

JAN 1 1987

MICROFILMED BY
EMPIRE MICROFILM CO
PO BOX 816423
DALLAS TX 75381-6423

As we begin another year of peace, progress and prosperity, we wish you all good things to come — good times, good friends, good health and good fortune.

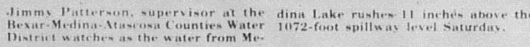

Covering the Cowboy Capital
and Medina Lake

Twenty-five cents

Our 43rd Year, No. 25

Thursday, January 1, 1987

By Linda M. Miller
and
K. M. ...

Start with a small amount of material and work your way up to a large amount. Use a small amount of material to start with, and work your way up to a large amount. Use a small amount of material to start with, and work your way up to a large amount.

[illegible]

night. It was afraid there might have been an accident. That's when I called Jack Williams," she said.

Williams went to the lease and found Walker and the two working for Latham. They searched until 2 a.m. when they notified authorities. Latham was missing. The search was resumed at sunrise Monday.

The search party had to use four wheel-drive vehicles to reach the lost lease. "Picketts said 'The terrain was extremely rough.'"

Latham said he would stay in Monday and rest, as he had not gotten much sleep during his ordeal. He had to go to a doctor or hospital to be checked after being found.

He received minor cuts and scratches on his hands when he tried to find his way in the dark.

Latham who received some medical training in the military, said his greatest fear was of getting hypothermia.

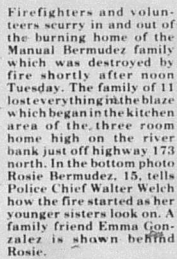

Staff photos
by Lila
MacMillan

Bandera County youngsters will vie for special awards and money when they present over 130 hiked goods and almost 200 animals at the 51st annual Bandera County Junior Livestock Show to be held at Mansfield Park Jan. 8, 9 and 10.

Animals will start driving at 10 a.m. on Jan. 8 and must be in line by 10:30 a.m. Fair and Homecoming Projects by noon.

Judging will begin at 1:30 p.m. and will begin to begin that afternoon at 1 p.m. followed by dairy cattle judging at 1 p.m. and rabbit judging at 1 p.m.

Judging of market hogs will open activities on Jan. 9 at 9 a.m. and will continue with registered sheep and commercial sheep at 10 a.m. and afternoon judging will begin at 10 a.m. with beefs followed by commercial beefs, steers and lambs.

On Saturday boxed goods will begin arriving at 8 a.m. with the sheepmanship Contest and judging at 9 a.m. At 10:30 a.m. the livestock show will be announced.

Farm Mechanics Projects will be judged at 10 a.m.

Awards will be announced at 1 p.m. Saturday followed by the final at the three day show at 1:30 p.m. the livestock auction in the afternoon.

Only youngsters enrolled in 4-H Clubs, Future Farmers of America or Vocational Agriculture before Oct. 1, 1966 that live and attend first through 12th grades in Bandera (United) are eligible to participate in the livestock show.

Participants in the banderita contest must be enrolled in 10th, Future Homemakers of America or Vocational Homelike (United) in Bandera County Schools.



The five daughters of Manuel and Ester Bermudez were home when a fire destroyed their house at 709 S. Alameda Avenue at noon Tuesday.

The five daughters of Manuel and Ester Bermudez were home when a fire destroyed their house at 709 S. Alameda Avenue at noon Tuesday.

The fire broke out in the area of a water heater.

"I was watching television when my aunt said: 'there's a fire call for help.'" 15-year-old Rose Bermudez said. "Then we came outside."

The five girls—Rose, 15; Helga, 7; Pat, 6; Juli, 5; and Ester, 3—were all asleep when the alarm rang from the burning three-room frame home.

"It was so comforting to see another while waiting for the firemen," Rose said.

Their aunt and several volunteers that saw the smoke from Highway 173 tried to fight the fire until the firemen arrived. The first truck from Banderá arrived.

Chief Deputy Ken Mingorodado said he would take the first children's mother Ester of the fire

She was working at Purple Hills Nursing Home at the time and they, their father, Manuel Bermudez and her mother, Dolores, and brother Wharton, Duck area Brother Manuel 16, was working with his father and Eleazar, 13, had gone to his father's house earlier in the day.

The aunt and her husband Juan also lived in the house. She is now 80 years old and lives in Ocala.

"Apparently the fire started in the kitchen area and spread to the living room," she said. The firemen were unable to save any of the furniture, possessions, clothing or shoes. "Police Chief W. J. Williams said,

"I don't know where we'll go. Rosie said as she hugged a small puppy, 'I'll take you home.'"

She said tears ran from her cheeks. Three-year-old Ester hugged her around the legs.

"A small spotted puppy jumped playfully around Joli and Pat as they watched the firemen spray more water into the flames of the fire burning in the kitchen."

Clothing, food and cash for the family may be left at Purple Hills Manor nursing home.

Tommy Adams, emergency management coordinator for Handera County, was among the ten firefighters with the Handera fire truck. The truck had badly burned and charred around the stove," he said. "There was some clothing scattered near the stove."

"We've been having trouble with the hot water tank. When it got hot, we unplugged it." Ronnie told us. "We saw smoke coming from it."

"We sent both trucks," Adams said. "We refilled them both and they left. They had about 3,000 gallons of water to assist us. The crew (VPD) was coming to pipe us, but we told them to go back, as we had the fire under control," he said.

At press time friends of the Bermudez family were trying to locate a place for them to live temporarily.

There are non-perishable foods and cash donations available at Purple Hills. Betty Ball, director of Purple Hills said, "The employees here are trying to do what we can to help them." "We don't have space for furniture or large items, here," she said.

"Those wishing to donate appliances, furniture, and large items can call us and tell us what they have. We will be in contact. When housing is arranged for the family, we can arrange for delivery of the items." The number of Purple Hills is 787-777-1111.

Lila McEwen

These
ring of

Home
y High
Gardn
a Still

in
 could
 I
 looking
 three
 trouble
 took
 kept
 court



**You're never too old
to quit blowing smoke**



Bandera Electric Cooperative, Inc.

**Medina Hardware
& Feed**

New Year Greetings
It's been our pride and pleasure to be of service. Thanks for your kind support.

Adamson's Exxon
Rodney, Patty and family



Success Ahead!
With thoughts of thanks and good wishes, we extend our hearty hopes for good fun and good fortune in the New Year!

Bandera Ranch Store

A black and white illustration of a clock face with Roman numerals. A scroll is draped across the bottom of the clock, and the word "Time" is written in a stylized font at the bottom right.

We wouldn't want to begin a wonderful New Year without first expressing our thanks to our many customers, who are also our dear friends.

The Pandora Bulletin

To all of you who've
been our friends
and those we
barely know, we'd
like to wish a
Happy Year and
offer our hellos.
Your kindnesses that
you've shown us
support we hold so
dear is why we
take this time to
say "Have a very
Happy Year!"

**San Antonio
Savings
Association**

WELCOME! '87



You've put the 'happy' in our 'Happy New Year'. Thanks, all!

**Barrel House
Auto Parts**

It has been our pleasure
and privilege to be of
service to you. Along
with our deepest thanks
goes our wish for a very
Happy New Year.

**Margie's
Beauty
Shop**

classifieds

796-3718

deadline Wednesday at noon

\$3.50 min. (charge) \$2.50 min. (cash)
25 words min., 8¢ per word thereafter

Real Estate continued

PIPE CREEK REALTY
Corner Hwy. 16 & 46
Box 63006, Pipe Creek
535-4551

ROUNDUP REALTY
TEXAS LANDMLS
David & Geni Valdez

314 Main St.
Box 53, Bandera
796-3330

LOOK! Land and Homes Nestled Among Hills and Creeks

20 DECKS & LANDSCAPING make the difference. 1.84-acre lot with 20 decks, swimming pool, and landscaping. \$175,000.

NEW 2-STORY HOME built in 1984. 1,800 sq. ft. with 2 bedrooms, 2 bathrooms, and a large living area. \$125,000.

FISH IN YOUR OWN LAKE on 10 acres. 100 ft. deep lake with 100 ft. dock. \$125,000.

GRACIOUS 3.2 - ROCK HOME on 10 acres. 3 bedrooms, 2 bathrooms, and a large living area. \$125,000.

FRONTING HWY 1283 on 10 acres. 3 bedrooms, 2 bathrooms, and a large living area. \$125,000.

RANCH STYLE HOME on 10 acres. 3 bedrooms, 2 bathrooms, and a large living area. \$125,000.

ROLLING MEADOWS on 10 acres. 3 bedrooms, 2 bathrooms, and a large living area. \$125,000.

BANDERA REALTY CO.
"SINCE 1927"

SEE - INDIAN WATERS, BEFORE YOU BUY only 4 blocks from Main Street and Main Street. 100 ft. deep lake with 100 ft. dock. \$125,000.

SEE - BANDERA FALLS on 10 acres. 3 bedrooms, 2 bathrooms, and a large living area. \$125,000.

SUBDIVIDERS AND DEVELOPERS OF HIGHLAND WATERS, INDIAN WATERS, AND BANDERA FALLS. Call for details: 796-3221 or 796-4561. Clairol Lovelace, Christabel Schuiteman

LOT FOR SALE Flying L Ranch. Below 1973 original price \$11,900. Now price \$10,000. Lot #8 Section #5B on golf course. Elite area. Mel Young or Geneva Holland Young. 1231 S. Maryland Parkway. Phone (702) 384-3333

LAKEFRONT PROPERTY 100 ft. deep lake with 100 ft. dock. \$125,000.

BOYCE REALTY 100 ft. deep lake with 100 ft. dock. \$125,000.

HUNTERS PARADISE 100 ft. deep lake with 100 ft. dock. \$125,000.

THE BULLETIN 100 ft. deep lake with 100 ft. dock. \$125,000.

LOT FOR SALE Flying L Ranch. Below 1973 original price \$11,900. Now price \$10,000. Lot #8 Section #5B on golf course. Elite area. Mel Young or Geneva Holland Young. 1231 S. Maryland Parkway. Phone (702) 384-3333

LAKEFRONT PROPERTY 100 ft. deep lake with 100 ft. dock. \$125,000.

BOYCE REALTY 100 ft. deep lake with 100 ft. dock. \$125,000.

HUNTERS PARADISE 100 ft. deep lake with 100 ft. dock. \$125,000.

THE BULLETIN 100 ft. deep lake with 100 ft. dock. \$125,000.

LAKEFRONT PROPERTY 100 ft. deep lake with 100 ft. dock. \$125,000.

BOYCE REALTY 100 ft. deep lake with 100 ft. dock. \$125,000.

HUNTERS PARADISE 100 ft. deep lake with 100 ft. dock. \$125,000.

THE BULLETIN 100 ft. deep lake with 100 ft. dock. \$125,000.

LAKEFRONT PROPERTY 100 ft. deep lake with 100 ft. dock. \$125,000.

BOYCE REALTY 100 ft. deep lake with 100 ft. dock. \$125,000.

HUNTERS PARADISE 100 ft. deep lake with 100 ft. dock. \$125,000.

THE BULLETIN 100 ft. deep lake with 100 ft. dock. \$125,000.

LAKEFRONT PROPERTY 100 ft. deep lake with 100 ft. dock. \$125,000.

BOYCE REALTY 100 ft. deep lake with 100 ft. dock. \$125,000.

HUNTERS PARADISE 100 ft. deep lake with 100 ft. dock. \$125,000.

THE BULLETIN 100 ft. deep lake with 100 ft. dock. \$125,000.

LAKEFRONT PROPERTY 100 ft. deep lake with 100 ft. dock. \$125,000.

BOYCE REALTY 100 ft. deep lake with 100 ft. dock. \$125,000.

HUNTERS PARADISE 100 ft. deep lake with 100 ft. dock. \$125,000.

THE BULLETIN 100 ft. deep lake with 100 ft. dock. \$125,000.

HAPPY NEW YEAR CARS

1985 Mazda RX7
5 speed, leather, sun roof, AM-FM, stereo cassette, P. windows, cruise, sharp #1091A. \$10,495.00

1983 Toronado Olds
Power seats, AM/FM cassette, tilt, cruise. \$8,995.00

1982 Toyota Supra
Digital dash, computer, leather, sunroof & more! #999A. \$7,492.00

1983 Olds 88
V8 Full Power #435A. \$6,467.00

1984 Camaro
Auto., air, AM-FM stereo #200A. \$6,195.00

1984 Honda Accord
Hatch back, auto., cruise, AM/FM cassette, air, p. steer. \$5,897.00

1984 Buick Regal
4 dr., air, auto, stereo. \$5,886.00

1983 Olds Cutlass S/wagon
Auto., air, p. window, p. seats, tilt. \$5,497.00

1984 Ford Tempo
AT, A/C, Power. \$5,472.00

TRUCKS

1985 GMC 3/4 Ton
#1167A. \$9,895.00

1985 S-Blazer
#1064B. \$9,666.00

1985 Chev. Silverado
#1185A. \$8,663.00

1984 Chev. Dually
4-speed, air, AM-FM #1058A. \$8,488.00

1976 Suburban
Hunters Special #CLAS. \$1,995.00

All units subject to prior sale; Tax, title & tags additional.

AJ CHEVROLET

1400 Cypress
Bandera, Texas 78003

Bandera Line 796-3703
San Antonio Line 695-8757

for rent

Hill Country Home Park
Rental Sites for Mobile Homes
In Pipe Creek
535-4897

EXECUTIVE HOME

PAWLIK ELECTRIC
New Construction
Remodel
FREE ESTIMATES
Kenneth Pawlik
PHONE 796-4905

TEXAS STATE PEST CONTROL
Hondo Bandera 426-5403 Area
Call Bandera ans. serv. 796-4648 Travis or Ann

YORK CONSTRUCTION
House slabs, Patios, Sidewalks, Patio covers, FRAMING, Add-ons, Carports, Roofing, Sheetrocking, Painting, Dirt work
Free Estimates
796-4144 796-4308

PLUMBING
Johnny Adamietz
Trenching • Repairs • Service Installation
796-4368
or 1-634-7517 (Home)
Still serving Bandera County.

KING-DERGARTEN
404 Third Street
Bandera, Texas 78003
Kindergarten 8:30 to 11:30
Licensed Day Care
7:30 a.m. - 5:30 p.m.
Monday through Friday
Mrs. Melvin King - 796-4175

Bandera Tree Service
Removal • Pruning • Stump Grinding • Firewood
Wood cutting Log splitting Yard work
- Firewood -
Oak & Mesquite
Allen Heiser
796-4390

Dominick's Decorating
Painting & Paper Hanging
Interior Exterior
535-4910
Dominick Vergiglio

Braundera Heating & A/C
Residential & Commercial
Heating & A/C
Commercial Refrigeration
Licensed & Bonded
Sales, Repair & Service
P.O. Box 2003
Bandera, TX
796-3845

Hill Country Lock & Key
This ad is worth \$10 off
on any mobile locksmith work
Call Dan at 751-2744
Free Estimates

THE NEWEST IN SIGN LANGUAGE
THE BULLETIN
Dewey's Discount Spots
New and Used Signs
Call Dewey at 796-3330
1111 Main Street, Bandera, Texas 78003

TO A GOOD HOME
1984 Olds 88
V8 Full Power #435A
\$6,467.00

TRACTOR
1984 John Deere 440
\$8,995.00

HANDYMAN SPECIAL
1984 Ford Tempo
AT, A/C, Power
\$5,472.00

Riverside Flea Market
1401 Water Street, Kerrville
Indoors, dealers welcome
Tues. Sunday
9 a.m. - 6 p.m.

Coastal and Hegari Hay
Green Hay for Sale
Call 796-4648

Randy Schott
Day 751-2069
Night 751-2681

Palm Harbor Doublewide

\$259
Look!!!
1512 sq. ft.
Appliances
Carpeted
FREE DELIVERY
Models
On Display
7:30 a.m. until 8:00 p.m.
Southport Homes
512-675-3980
Hwy 90 West at Loop 410
\$25,450 w/in
\$2,545 down
240 mos. term
at 12.5 APR

misc.
EL RANCHO ENCANTADO
100 ft. deep lake with 100 ft. dock. \$125,000.

CONTRACTOR REPAIRS

ATTENTION HUNTERS AND TRAPPERS
For buyer Bill Wallace Sr. will be in Hondo at Dairy Queen, Hwy. 90 W. Each Saturday from 11:30 a.m. till 12:30.
ALSO
Mr. Wallace Sr. will be in Comfort at Comfort Gro. & Feed Each Saturday from 4:45 p.m. till 5:15 p.m.
ALSO
Mr. Wallace Sr. will be in Bandera (having a wild COON-JAM-BO-REE at Bandera Ice House (Parking Lot) Each Saturday Night from 6:00 p.m. till 7:00 p.m. (or longer) Beginning Dec. 6th.
ALSO
Mr. Wallace Sr. will be in Center Point at Mel's Quick Stop Each Sunday (morning) from 8:00 a.m. till 8:30 a.m. Beginning Dec. 7th.
We buy green and dry furs of all types. Case skin all furs (like Opossum). We also buy deer hides (Roll and Frozen Preferably.) Well handled furs bring TOP PRICES!
D & W Fur Company, Inc.
400 N. Texana
Hallettsville, TX 77964
Phone 512-798-5057 or 5058

614 Railway St.
Lometa, TX 76853
512-752-3256

RE A WINNER PLAY
THE CLASSIFIEDS

REED'S Floor Covering
Carpet and Linoleum
Sales and Service
Our material or yours
Fair reasonable rates
Evening and weekend calls accepted 796-4292
B Bates Box 91 Bandera

WILKERSON CONSTRUCTION
Owner ANDY WILKERSON
Ph. 796-4513

REED'S
15 YRS EXPERIENCE
QUEEN'S JANITORIAL SERVICES
Get the BEST for less.
RESIDENTIAL - COMMERCIAL - FREE ESTIMATES
Karen 796-3667 If no answer call 796-3913
Bandera, Tx.

EAGLE ELECTRIC WORKS COMPANY
LICENSED & INSURED
ELECTRICAL CONTRACTOR
RESIDENTIAL COMMERCIAL SERVICE
METER LOOPS REMODELING NEW CONSTRUCTION
QUALITY WORK DONE TO NATIONAL ELECTRICAL CODE STANDARDS
535-4926

LENNOX AIR-CON DEALER
DAVID HEEP, Owner
Heating • Ventilating • Air Conditioning
Sales • Service • Installation
Sheet Metal Fabrication
Free Computer Analysis
100% Financing Available
Air Con Lic. RTAC18002617
Bandera 796-4310
1202 1/2 Hackberry

J & L Small Engine Repair Service
Authorized Stihl Chain Saw Dealer Sales & Service
Lawn Mowers - Weed-Eaters
Tillers - Chain Saws
796-3830
1202 Hackberry St.
Open Monday - Friday
Sat. till Noon

Pipe Creek Water Well Co.
License #2450
796-4846
796-4818
Drilling & Service
Randy Roberts
Reagan Peterson

Boundary Surveys - Mortgage Surveys
Topo Surveys Elevations & Drainage
A-1 Land Surveying
Registered Public Land Surveyor
Specializing in Fast Surveys
Terms Available On Large Tracts
H.H. (Herb) Coe 6845 Betty Levy
RPS #866 San Antonio, Tx. 78227
512-675-5433

Jimbo's Concrete Work
FREE ESTIMATES
Jimmy Rambin Rt. 1 Box 36D
(512) 589-2288 Medina, Tx. 78055

Roofing - Remodeling
Cabinets • New Homes
Additions • Walks & Drives
FREE ESTIMATES
J.M. Heidelberg
751-3442
Lakehills, Tx.

READY MIX CONCRETE
Earthmoving
Sand • Fill • Paving
Land Clearing
Gravel

Roger Stevens
796-3714
Box 24 Bandera, Tx. 78003
Office 1/2 mile out on Ridge Route Rd.

classifieds continued

Clements ELECTRIC
Licensed & Bonded
Electrical Contractor
"Residential" "Commercial"
"Industrial"
J.M. Clements
Bandera, Tx. 78003
512-796-4610

BARNET Construction Company
•Electrical
•Remodeling
•Room additions
•Building repairs
No Job Too Small
David Barnett
512-796-8489

GEORGE Cement Finishers
•Foundations
•Driveways
•Sidewalks
•Patios
PHONE 796-4768 Bandera, Tx.
GEORGE FERNANDEZ

Sandidge Electric
Installation & Service
Meter Loops — Electric Wiring
Ceiling Fans — Light Fixtures
George W. (Buddy) Sandidge
(512) 796-4756
P.O. Box 894 Bandera, Tx. 78003

HEVENOR LUMBER COMPANY
Lumber
Plywood
Cement
Fencing
Negley Paints
Insulation
Treated posts
& lumber
Much more....
1300 N. Main — Bandera
796-3709
Delivery available.
7:30 - 5:00 Mon.-Fri.
8:00 - noon Sat.

R & M Construction Company
Roadwork
Excavating
Dirt Dams
Land Clearing
Tommy Miller
535-4016
Box 173 - Bandera, Texas 78003
PLEASE CALL AFTER 6 P.M.

FINE HOMES, ADDITIONS & RESTORATIONS
for the discriminating homeowner.
"The Company where QUALITY stands out."
BANDERA BUILDING and REMODELING CO.
Nights 535-4334 Michael Jewett
Office 535-4313 Norris Warner

D'SPAIN SALES & SERVICE, INC.
804 Eleventh St.
Bandera, Texas 78003
Appliances (see our display)
General Electric
Frigidaire
Kitchenaid
Maytag
Jenn-Aire
Air Conditioning
Trane
Carrier
Water Well Service
Jacuzzi Pumps
MacClean Rust Filters
Pressure Tanks
Lic. No. TACLB001925
PHONES: Office 796-3697
Wiley 796-8250, Ray 796-3426

CLARK WOODS ROOFING, INC.
Specialist in all types of roofing.
30 Years Experience
"Composition" Tile "Hot Asphalt" Wood
REPAIRS — RE-ROOFING
FREE ESTIMATES 796-4472

Complete Water Well Service.
D.K. Drilling Co. & Pump Service
Commercial & Residential
Lic. #2045 **796-3563**
Bandera, Texas
Dale Keith, Sr., Owner
Member Of Texas Water Well Drillers Association

Jay Edwards' JBI CONSTRUCTION, INC.
•New Construction
•Remodeling/Repairs
Residential/Commercial/Farm
FREE Custom Plans
Estimates
Office 535-4555 Home 535-4100

Concrete Work
Fences
Driveways
Foundations
Backhoe work
Septic tanks
Blasting and Hauling
Allen Heiser
796-4390
257-3393

Jennings Plumbing Co.
Sales and Service
796-4785
J.W. Jennings
8380 Jennings
P.O. Box 1554
Bandera, Tx. 78003

"A Family Tradition in Bandera Since 1959"
Bradford Painting & Dec.
Butch Bradford
796-4710

TAYLOR ELECTRONICS
Satellite Receiving Systems
Sales & Service
1106 Main
796-4821 or 562-3440

ARMADIGGER, INC.
Water Well Drilling and Service
•Free Estimates
•Complete Pump Service
•Septic tanks
•Fast and Dependable
•Water treatment system
•Trenching
•Complete drilling Service
•Master Card and VISA accepted
796-4734
Night 535-4798
Hwy. 16-3 1/2 miles east of Bandera

Cards of Thanks and Public Notices

City Offices of Bandera will be closed Thursday and Friday, Jan. 1 and 2. Garbage pickup will be on usual schedule.

NOTICE
The City and County of Bandera will be closed Thursday and Friday, Jan. 1 and 2. Garbage pickup will be on usual schedule.

NOTICE
Any person residing within the corporate limits of the City of Bandera is reminded that a complete and accurate record of all property is required when:

NOTICE TO ALL PERSONS
HAVING CLAIMS AGAINST THE ESTATE OF BILLY BUSH JR. (DECEASED)
The undersigned, Attorney at Law, is the executor of the will of Billy Bush, deceased, and is hereby giving notice to all persons having claims against the estate of Billy Bush, deceased, to file the same with the undersigned, Attorney at Law, on or before the 20th day of January, 1987.

All persons having claims against the estate of Billy Bush, deceased, are hereby notified that the same should be filed with the undersigned, Attorney at Law, on or before the 20th day of January, 1987.

NOTICE
The undersigned, Attorney at Law, is the executor of the will of Billy Bush, deceased, and is hereby giving notice to all persons having claims against the estate of Billy Bush, deceased, to file the same with the undersigned, Attorney at Law, on or before the 20th day of January, 1987.

LeSturgeon Masonry
Brick • Rock
Stone
Masonry
589-7100

POODLES & PALS
9 a.m. to 5 p.m.
For appointment
call 796-4357

Also Boarding Kennels
Indoor — Outdoor Runs
Call 796-4350

Complete Foundation
•Sidewalks
•Retaining Walls
•Pebble Rock Finish
•Patios
•Concrete Finish
P.O. Box 1554
Bandera, Texas 78003

Complete Foundation
•Sidewalks
•Retaining Walls
•Pebble Rock Finish
•Patios
•Concrete Finish
P.O. Box 1554
Bandera, Texas 78003

KNOW IT ALL.
American Red Cross

QUOTE OVER THE PHONE

If you regularly give customers immediate price quotes, or would if they asked, why not advertise that fact? A classified ad can increase interest in your service by telling prospective customers, "We give accurate estimates before we work." So give us a call at 796-3718 and we'll set up your classified ad right over the phone!

The Bandera Bulletin

Wharton's Dock
John Ciarlo

The City and County of Bandera will be closed Thursday and Friday, Jan. 1 and 2. Garbage pickup will be on usual schedule.

The City and County of Bandera will be closed Thursday and Friday, Jan. 1 and 2. Garbage pickup will be on usual schedule.

The City and County of Bandera will be closed Thursday and Friday, Jan. 1 and 2. Garbage pickup will be on usual schedule.

The City and County of Bandera will be closed Thursday and Friday, Jan. 1 and 2. Garbage pickup will be on usual schedule.

The City and County of Bandera will be closed Thursday and Friday, Jan. 1 and 2. Garbage pickup will be on usual schedule.

The City and County of Bandera will be closed Thursday and Friday, Jan. 1 and 2. Garbage pickup will be on usual schedule.

The City and County of Bandera will be closed Thursday and Friday, Jan. 1 and 2. Garbage pickup will be on usual schedule.

The City and County of Bandera will be closed Thursday and Friday, Jan. 1 and 2. Garbage pickup will be on usual schedule.

The City and County of Bandera will be closed Thursday and Friday, Jan. 1 and 2. Garbage pickup will be on usual schedule.

The City and County of Bandera will be closed Thursday and Friday, Jan. 1 and 2. Garbage pickup will be on usual schedule.

The City and County of Bandera will be closed Thursday and Friday, Jan. 1 and 2. Garbage pickup will be on usual schedule.

The City and County of Bandera will be closed Thursday and Friday, Jan. 1 and 2. Garbage pickup will be on usual schedule.

The City and County of Bandera will be closed Thursday and Friday, Jan. 1 and 2. Garbage pickup will be on usual schedule.

The City and County of Bandera will be closed Thursday and Friday, Jan. 1 and 2. Garbage pickup will be on usual schedule.

The City and County of Bandera will be closed Thursday and Friday, Jan. 1 and 2. Garbage pickup will be on usual schedule.

The City and County of Bandera will be closed Thursday and Friday, Jan. 1 and 2. Garbage pickup will be on usual schedule.

The City and County of Bandera will be closed Thursday and Friday, Jan. 1 and 2. Garbage pickup will be on usual schedule.



B.J. Newcomer was the winner of the Fievel drawing at Sears. Mary Weymeyer is shown presenting the stuffed toy to B.J. Fievel is the star of the movie, "An American Tail," in which he is separated from his family. "Now he has found a good home," Weymeyer said.

Mico News
Skeeter Lindsey

The Texas sales tax rate goes to 5.25 percent on January 1, 1987. Local sales taxes remain the same and are additional. What's taxed and what isn't taxed remains the same. Some examples of the new tax rate cards appear below. They are for you to clip and save.

The Texas sales tax rate goes to 5.25 percent on January 1, 1987. Local sales taxes remain the same and are additional. What's taxed and what isn't taxed remains the same. Some examples of the new tax rate cards appear below. They are for you to clip and save.

The Texas sales tax rate goes to 5.25 percent on January 1, 1987. Local sales taxes remain the same and are additional. What's taxed and what isn't taxed remains the same. Some examples of the new tax rate cards appear below. They are for you to clip and save.

The Texas sales tax rate goes to 5.25 percent on January 1, 1987. Local sales taxes remain the same and are additional. What's taxed and what isn't taxed remains the same. Some examples of the new tax rate cards appear below. They are for you to clip and save.

The Texas sales tax rate goes to 5.25 percent on January 1, 1987. Local sales taxes remain the same and are additional. What's taxed and what isn't taxed remains the same. Some examples of the new tax rate cards appear below. They are for you to clip and save.

The Texas sales tax rate goes to 5.25 percent on January 1, 1987. Local sales taxes remain the same and are additional. What's taxed and what isn't taxed remains the same. Some examples of the new tax rate cards appear below. They are for you to clip and save.

The Texas sales tax rate goes to 5.25 percent on January 1, 1987. Local sales taxes remain the same and are additional. What's taxed and what isn't taxed remains the same. Some examples of the new tax rate cards appear below. They are for you to clip and save.

The Texas sales tax rate goes to 5.25 percent on January 1, 1987. Local sales taxes remain the same and are additional. What's taxed and what isn't taxed remains the same. Some examples of the new tax rate cards appear below. They are for you to clip and save.

The Texas sales tax rate goes to 5.25 percent on January 1, 1987. Local sales taxes remain the same and are additional. What's taxed and what isn't taxed remains the same. Some examples of the new tax rate cards appear below. They are for you to clip and save.

The Texas sales tax rate goes to 5.25 percent on January 1, 1987. Local sales taxes remain the same and are additional. What's taxed and what isn't taxed remains the same. Some examples of the new tax rate cards appear below. They are for you to clip and save.

The Texas sales tax rate goes to 5.25 percent on January 1, 1987. Local sales taxes remain the same and are additional. What's taxed and what isn't taxed remains the same. Some examples of the new tax rate cards appear below. They are for you to clip and save.

The Texas sales tax rate goes to 5.25 percent on January 1, 1987. Local sales taxes remain the same and are additional. What's taxed and what isn't taxed remains the same. Some examples of the new tax rate cards appear below. They are for you to clip and save.

The Texas sales tax rate goes to 5.25 percent on January 1, 1987. Local sales taxes remain the same and are additional. What's taxed and what isn't taxed remains the same. Some examples of the new tax rate cards appear below. They are for you to clip and save.



Six-year-old Jennifer Smyth looks with apparent awe at the top of a Christmas stocking full of gifts she won as part of a pre-Christmas promotion of J.R. Food Mart on Main Street in Bandera. Jennifer is the daughter of Donna Smyth and Castulo Escalante of Pipe Creek. The stocking is jammed full of games, stuffed animals and other toys, and Jennifer has definite plans for them. "I'm going to play with them," she said, smiling in answer to the obvious question: "What are you going to do with all those things?"

IT'S YOUR BUSINESS!
New Rate... Starting Jan. 1, 1987

The Texas sales tax rate goes to 5.25 percent on January 1, 1987. Local sales taxes remain the same and are additional. What's taxed and what isn't taxed remains the same. Some examples of the new tax rate cards appear below. They are for you to clip and save.

Bandera - City

Item	Rate	Amount	Total
1.00	5.25%	0.05	1.05
2.00	5.25%	0.11	2.11
3.00	5.25%	0.16	3.16
4.00	5.25%	0.21	4.21
5.00	5.25%	0.26	5.26
6.00	5.25%	0.32	6.32
7.00	5.25%	0.37	7.37
8.00	5.25%	0.42	8.42
9.00	5.25%	0.48	9.48
10.00	5.25%	0.53	10.53

Bandera - County

Item	Rate	Amount	Total
1.00	5.25%	0.05	1.05
2.00	5.25%	0.11	2.11
3.00	5.25%	0.16	3.16
4.00	5.25%	0.21	4.21
5.00	5.25%	0.26	5.26
6.00	5.25%	0.32	6.32
7.00	5.25%	0.37	7.37
8.00	5.25%	0.42	8.42
9.00	5.25%	0.48	9.48
10.00	5.25%	0.53	10.53

For more information call Comptroller Bob Bullock toll free, 1-800-252-5555

Sponsored by The Bandera Bulletin

Medina

Barbara A. Medina, 99-2864

Methodist youth
become leaders

Students of the Methodist Youth Center in San Antonio are becoming leaders in their community. The center, located at 1000 N. Loop West, is a place where youth can learn leadership skills and become active in their church and community. The center has a variety of programs, including leadership training, Bible study, and social activities. The youth center is open to all youth, regardless of their religious background. The center is a place where youth can learn leadership skills and become active in their church and community.

School items
for sale

Get 'em while
they're hot

Thoughtful
gifts

Medina's
clothing

Monday
through Friday

1000 N. Loop West
San Antonio, TX 78207

99-2864

99-2864

99-2864

99-2864

99-2864

99-2864

99-2864

99-2864

99-2864

99-2864

99-2864

99-2864

99-2864

99-2864

99-2864

99-2864

99-2864

99-2864

99-2864

99-2864

99-2864

99-2864

99-2864

99-2864

99-2864

99-2864

99-2864

99-2864

Sewing

Barbara A. Medina, 99-2864

Methodist youth
become leaders

Students of the Methodist Youth Center in San Antonio are becoming leaders in their community. The center, located at 1000 N. Loop West, is a place where youth can learn leadership skills and become active in their church and community. The center has a variety of programs, including leadership training, Bible study, and social activities. The youth center is open to all youth, regardless of their religious background. The center is a place where youth can learn leadership skills and become active in their church and community.

School items
for sale

Get 'em while
they're hot

Thoughtful
gifts

Medina's
clothing

Monday
through Friday

1000 N. Loop West
San Antonio, TX 78207

99-2864

99-2864

99-2864

99-2864

99-2864

99-2864

99-2864

99-2864

99-2864

99-2864

99-2864

99-2864

99-2864

99-2864

99-2864

99-2864

99-2864

99-2864

99-2864

99-2864

99-2864

99-2864

99-2864

99-2864

99-2864

99-2864

99-2864

99-2864

Spanish

Barbara A. Medina, 99-2864

Methodist youth
become leaders

Students of the Methodist Youth Center in San Antonio are becoming leaders in their community. The center, located at 1000 N. Loop West, is a place where youth can learn leadership skills and become active in their church and community. The center has a variety of programs, including leadership training, Bible study, and social activities. The youth center is open to all youth, regardless of their religious background. The center is a place where youth can learn leadership skills and become active in their church and community.

School items
for sale

Get 'em while
they're hot

Thoughtful
gifts

Medina's
clothing

Monday
through Friday

1000 N. Loop West
San Antonio, TX 78207

99-2864

99-2864

99-2864

99-2864

99-2864

99-2864

99-2864

99-2864

99-2864

99-2864

99-2864

99-2864

99-2864

99-2864

99-2864

99-2864

99-2864

99-2864

99-2864

99-2864

99-2864

99-2864

99-2864

99-2864

99-2864

99-2864

99-2864

99-2864

Sage

Barbara A. Medina, 99-2864

Methodist youth
become leaders

Students of the Methodist Youth Center in San Antonio are becoming leaders in their community. The center, located at 1000 N. Loop West, is a place where youth can learn leadership skills and become active in their church and community. The center has a variety of programs, including leadership training, Bible study, and social activities. The youth center is open to all youth, regardless of their religious background. The center is a place where youth can learn leadership skills and become active in their church and community.

School items
for sale

Get 'em while
they're hot

Thoughtful
gifts

Medina's
clothing

Monday
through Friday

1000 N. Loop West
San Antonio, TX 78207

99-2864

99-2864

99-2864

99-2864

99-2864

99-2864

99-2864

99-2864

99-2864

99-2864

99-2864

99-2864

99-2864

99-2864

99-2864

99-2864

99-2864

99-2864

99-2864

99-2864

99-2864

99-2864

99-2864

99-2864

99-2864

99-2864

99-2864

99-2864

Sue Black remembers 'it's good to be American'

Small and timid Sue Black, once the fellowships of those who were in the line of the Silver Sage, Central Union, and she often stays on to play games or work.

She has difficulty remembering dates. The only date I remember is that I was born in 1913.

With the date, she remembers the date as it is, and she often stays on to play games or work.

She married three years after she graduated and was soon with the Haggards, an American who married F. Black, a teacher and became a stepmother to his two-year-old son.

She now has four grand children and one great-grandson, all of whom are in the line of the Silver Sage.

As a family, they worked on ranches in Austin, Texas, and later moved to the Hill Country area, where she lived for many years.

With the move to Hill Country, her husband came home and she lived with him for the rest of his life.

She died in 1987, at the age of 74, after a long illness.

Her death was a great loss to the family, and she is missed by all who knew her.

She was a very kind and gentle person, and she was loved by all who knew her.

Her death was a great loss to the family, and she is missed by all who knew her.

She was a very kind and gentle person, and she was loved by all who knew her.

Her death was a great loss to the family, and she is missed by all who knew her.

She was a very kind and gentle person, and she was loved by all who knew her.

Her death was a great loss to the family, and she is missed by all who knew her.

She was a very kind and gentle person, and she was loved by all who knew her.

Her death was a great loss to the family, and she is missed by all who knew her.

She was a very kind and gentle person, and she was loved by all who knew her.

Her death was a great loss to the family, and she is missed by all who knew her.

She was a very kind and gentle person, and she was loved by all who knew her.

Her death was a great loss to the family, and she is missed by all who knew her.

She was a very kind and gentle person, and she was loved by all who knew her.

Her death was a great loss to the family, and she is missed by all who knew her.

She was a very kind and gentle person, and she was loved by all who knew her.

Her death was a great loss to the family, and she is missed by all who knew her.

She was a very kind and gentle person, and she was loved by all who knew her.

Her death was a great loss to the family, and she is missed by all who knew her.

MEDINA "66"

589-2864

"AUTOMOTIVE REPAIR"

Mechanics On Duty

Premium Unleaded Now Available

Tire Repair, Tire Sales, Auto Maintenance

We Welcome Mastercard, Visa, Discover And

Phillips 66 Credit Cards

AJ CHEVROLET

GM QUALITY SERVICE PARTS

STRAIGHT TALK

LOW PRICES

GOOD SERVICE

WHILE WAITING HAVE COFFEE & DONUTS

GOOD YEAR

Steel Belted Radial

\$26.75

Also, Low Prices on other popular sizes here at your local Good Year Dealer

Constant Polysteel Radial

GM AUTHORIZED SERVICE SPECIALS

AIR FILTER SERVICE \$9.95

WHEEL BEARING REPAIR \$24.95

OIL FILTER, OIL CHANGE AND LUBE \$11.95

LIGHT DUTY TRUCKS \$29.95

Includes parts and labor for most GM cars and light duty trucks.

Includes parts and labor for most GM cars and light duty trucks.

Includes parts and labor for most GM cars and light duty trucks.

Includes parts and labor for most GM cars and light duty trucks.

Includes parts and labor for most GM cars and light duty trucks.

Includes parts and labor for most GM cars and light duty trucks.

Includes parts and labor for most GM cars and light duty trucks.

Includes parts and labor for most GM cars and light duty trucks.

Includes parts and labor for most GM cars and light duty trucks.

Includes parts and labor for most GM cars and light duty trucks.

Includes parts and labor for most GM cars and light duty trucks.

Includes parts and labor for most GM cars and light duty trucks.

Includes parts and labor for most GM cars and light duty trucks.

Includes parts and labor for most GM cars and light duty trucks.

Includes parts and labor for most GM cars and light duty trucks.

Includes parts and labor for most GM cars and light duty trucks.

Includes parts and labor for most GM cars and light duty trucks.

Includes parts and labor for most GM cars and light duty trucks.

Includes parts and labor for most GM cars and light duty trucks.

Includes parts and labor for most GM cars and light duty trucks.

Includes parts and labor for most GM cars and light duty trucks.

Includes parts and labor for most GM cars and light duty trucks.

Includes parts and labor for most GM cars and light duty trucks.

Includes parts and labor for most GM cars and light duty trucks.

Includes parts and labor for most GM cars and light duty trucks.

Includes parts and labor for most GM cars and light duty trucks.

Includes parts and labor for most GM cars and light duty trucks.

Includes parts and labor for most GM cars and light duty trucks.

Includes parts and labor for most GM cars and light duty trucks.

AJ CHEVROLET

SALES HOURS: MON.-FRI. 8-8 SAT. 8-7

HWY. 16 NORTH BANDERA, TEXAS

SERVICE HOURS: MON.-FRI. 8-5 SAT. 8-2

Bandera 796-3703 • Kerrville 896-8848 • San Antonio 695-8757

Happy New Year

Handy Andy SUPERMARKETS

IT'S A SPECIAL PLACE!

OPEN NEW YEAR'S EVE & NEW YEAR'S DAY

WE'RE WORKING TO WIN YOU OVER!

GOLD SEAL BEEF

T-BONE STEAKS \$2.39 LB.

BEEF SALE!

GOLD SEAL BEEF Symbol of Quality

AD EFFECTIVE WEEKLONG: WED., DEC. 31 THRU TUES., JAN. 6, 1987 AT ALL HANDY ANDY SAN ANTONIO & KERRVILLE SUPERMARKETS.

OPEN 7 to 11 EVERYDAY FOR YOUR SHOPPING CONVENIENCE

HANDY ANDY "A" LARGE EGGS 69¢ DOZ.

U.S. NO. 1 MEDIUM SIZE RED RIPE TOMATOES 29¢ LB.

HANDY ANDY ASSORTED FLAVORS SODA WATER 69¢

2 LBS. 69¢

RIGHTS RESERVED TO LIMIT QUANTITIES

SUPER SPECIALS IN EVERY DEPARTMENT

check it out