Mr. and Mrs. Michael Tollison

Mr. and Mrs. Allen Wise

Mr. and Mrs. Trey Shackelford

Weddings

Persyn-Tollison

Kim Persyn and Michael Tollison were married May 21 in a civil ceremony in Leon Valley.

The bride is the daughter of Larry and Beverly Persyn of Lakehills and the groom is the son of Frank and Bert Tollison of Laurens, S.C.

A reception in their honor is being planned.

Mikki Jo Harris

Wells-Harris

Mikki Jo Wells of San Antonio and Lee Henry Harris of Albany, N.Y., were married Wednesday, Aug. 16, with the Rev. Harold Zirkel of Medina officiating.

The simple double-ring ceremony was in the Chapel of United Methodist Church in Bandera. Nuptial music was provided by Janna Sandidge of Bandera.

The bride is the daughter of Carolyn Wells of San Antonio and John Wells III of Houston, and the granddaughter of Mr. and Mrs. John Wells of Wharton's Dock and Jewel Wells of San Antonio. Parents of the bridegroom are Mr. and Mrs. Charles Harris of Albany, N.Y.

Attendants were Lisa Dean and Cynthia Pieper as bridesmaids and groomsman was Darren Wells, all of San Antonio. The ceremony was attended by immediate family members of the couple.

A reception was held Wednesday evening at the bride's family home in San Antonio.

Mikki will graduate from The University of Texas at San Antonio in December following practice teaching this fall. Lee is employed by USAir, and is currently assigned to the airport in Baltimore, Md., where they plan to make their home.

Adamson-Wise

Charmaine Lee Adamson and Allen Evans Wise were married July 15 in a double ring ceremony in St. Stanislaus Catholic Church in Bandera, with Msgr. Michael McManus officiating at the evening nuptial Mass.

The bride, given by her father, wore a princess style ivory satin gown designed by Demetrios. It was highlighted by a beaded bodice and sleeves and beaded cathedral train. She carried a bouquet of ivory roses and greenery.

Joseph Cielencki served at the altar and Sister Bernadette Anderwald helped serve the Eucharist. Joe Davis played the wedding music and accompanied Cynthia Velasquez as she sang "My Destiny," "Sunrise, Sunset," and the traditional Latin hymns, "Ave Maria" and "Panis Angelicus".

Michelle Adamson Barnet, sister of the bride, gave the scripture readings and also served as matron of honor. Sharon Adamson, also sister of the bride, was maid of honor. Bridesmaids included Christine Ludolph, Diane Mangold and Nichole Callahan. Junior Bridesmaid was Sara Erfurt. They all wore apricot satin dresses with beaded trim.

David Wise, brother of the groom, served as best man. Groomsmen included Jeff Ault, Bill Burnett, Anthony Guzaldo and Ronnie Hughes. Ushers included David Barnet and Lewis Contreras. They all wore black tuxedos.

The bride is the daughter of Mr. and Mrs. Virgil Rodney Adamson of Bandera. Her grandparents are Virgil Adamson of York, Pa. and Lola Gaines and Dorothy Callahan of Bandera. The groom is the son of Mr. and Mrs. James Wise of San Marcos and grandson of Ruth Evans and Elizabeth Wise of San Marcos.

Immediately following the ceremony a reception was held at Lazy Oaks Ranch. About 300 guests were entertained with a buffet dinner and dance. Both the bride's and groom's cake were three tiered creations decorated with fresh flowers.

After a week's honeymoon in the British Virgin Islands the couple are at home in Bryan.

Chapman-Shackelford

Anne Elizabeth Chapman and Aaron C. "Trey" Shackelford III were married July 29 at the Bandera United Methodist Church in a double-ring Episcopalian service conducted by the Rev. Hubert Palmer.

Matron of honor was Lana Shackelford of Artesia, N.M., and bridesmaids were Jenny Persyn of Lakehills, Gina D'Spain of Bandera, Palmer Newhaus of Georgetown, and Amanda Johnson of Tomball, sister of the bride.

Flower girl was Jenn Johnson of Tomball.

Best man was David Shackelford of Artesia, brother of the groom, and groomsmen were Warren Clingon, Steve Montgomery, and Mark D'Spain, all of Bandera, and Charlie Robison of Austin.

Ushers were the bride's brothers, John Chapman of Bellaire Air and David Chapman of Bandera, and Chris Elkins and Jimmy John Perkins, both of San Antonio.

Organist was the bride's aunt, Lilli Silvester, and her uncle, Tracy Silvester, sang "The Lord's Prayer."

The bride wore an Alfred Angelo gown of English net over taffeta. The gown featured long angel-wing sleeves and a full skirt flowing into a chapel-length train. The dress was trimmed with pearl beaded shiffli lace and included a two-tiered silk illusion veil.

The bride is the daughter of Mr. and Mrs. Peter F. Chapman of Bandera and a 1987 graduate of Bandera High School. She is currently attending The University of Texas at San Antonio prior to entering The University of Texas School of Health Sciences in January.

The groom is the son of Aaron C. Shackelford of Artesia and Paula Adams of San Antonio and is a 1983 graduate of Bandera High School.

Following the wedding, a reception was held at the bride's home, Tregenna Ranch.

Look "N" Good
Hair Salon
Perm Special
$19.95
8-6 thru 9-6
Wharton's Dock Area
796-7356
Long & Frosted Hair Extra

Brag about Bandera

Fall/Winter '89
Visitor's Guide

A special section containing all new articles of interest to the visitor to Bandera County.
- Publication date: Sept. 28, 1989.
- Advertising deadline: Sept. 15, 1989.
- Earlybird discount for advertising: Sept. 1, 1989.

To reserve your space, contact Dan Sandidge or the Bulletin.
796-3718

CHICKEN FILLET BASKET™!

$2.99* SALE PRICE AUGUST 14-27, 1989

ON SALE IN DQ COUNTRY

toast. And DAIRY QUEEN's creamy country gravy on the side.

*Reg. TM Tex. D.Q. Op. Coun. *Reg. TM Am. D.Q. Corp. *1989 Tex. D.Q. Op. Coun. *At participating Dairy Queen stores

Bus Routes

Rt.	Miles	Driver	Description of Route
A	99.4	Emily Keith	**Tarpley Area:** To Tarpley, through the Mayan Ranch including River Bend Estates, PR 470.
B	85.0	Wanda Stratton	**Bandera Area:** North on FM 173, to Bandera Pass, including Evans Lane, Lower Mason Creek Road, Elm Pass Road, Joiner Estates, Rock Wilderness, behind radio station to Tavern and back.
E	66.4	Gloria Rice	Out to Hwy. 16 south to Privilege Creek Road into Castle Lake, entry into Bandera River Ranch, Lost Valley Hills, behind H-S. to Purple Sage, River Ranch, Bear Creek Road. South on 16 to Bandera, entry into Bandera Ranch Acres, King's Day Care.
F	47.2	Annette Metz	
L	95.2	Debra Stratton	Ridge Route Road to Exotic Acres, Peaceful Falley to Winans Creek, Highland Waters out Old Hondo hwy., Dixie Dude Road to end.
P	19.4	Lynn White	**Elementary only.** Cedar to 3rd, Pecan cross at light to 13th, to Mulberry, thru Indian Waters back to 16, to Montague Drive, Noahe Ark Daycare.
G	86.6	Monica Wilson	**Pipe Creek area:** Out Hwy. 16 south of Diamond J Ranch, including Madrona subdivision and Deer Forest Trail, Deer Creek Est., back to 46.
K	95.2	Sue Beschle	South of Hwy. 16 to Bump Gate Rd., Live Oak Acres, back to other end of Bump Gate Road, to Bandera, including Barrell House and Hwy. 16.
O	87.8	Cindy Martinez	So. of Hwy. 16 to Bear Springs Road, out 1283 to Bandera Falls, to 16, Bear Springs Road, to Pipe Creek Estates, River Oaks Estates (Lewis Store) to Bandera.
Q	100.8	Eddie Liebold	1283, Freedom Springs, Timber Creek.
C	88.6	Jean Newman	**Lake Area:** Out towards 173 to Hondo 6 miles to Wharton's Dock, Comanche Cliffs, to English Crossing, Lake Medina Shores.
D	92.8	Brad Cummings	To Medina River Ranch out to Rio Rancho, Red Bluff estates, Alamo Beach, Pop's Place, Oak Hills Rd., Hill Country Rd., 1283 to River Bluff Estates.
H	114.2	Joe Rodriguez	To Lakehills, State Park Rd. 37, loop at Turk's Store and 20th Street.
I	98.8	Martin Smith	FM 1283 to Pebble Beach, Lakewood Estates 1 and 2, pick up on 1283.
J	105.4	Shelley Postert	PR 37 to Lakehills, 1283, Goat Hill Road, Behind Catholic Church, Thousand Trails, 8th Street.
N	92.2	Linda Killinger	So. to Hwy 16 to FM 1283, right on FM 1283 to PR 37, left on PR 37, to Mt. View Inn, turn around and return to Bandera, Geronimo Estates, Medina Lake Estates, Imagination Station Day Care.

—School—

(Continued from Page 1.)

year, there will be 88 days in the first semester and 87 days in the second semester, according to school superintendent Ted Dockery.

"The Texas Legislature has revised the laws concerning attendance requirements for public schools," Bandera's school policy says. "There is no longer a 5-day limit on unexcused absences.

"A student must be in attendance for at least 80 days of a semester in order to be given credit for a class. If a student is not in attendance for at least 80 days of a semester, he or she will not receive credit unless there were extenuating circumstances for the absences.

"Even though this law is effective now, Bandera ISD's policies regarding the law have not been established because the law has not been interpreted by the state board of education.

"When Bandera ISD receives more information from the State Board of Education, a policy regarding attendance will be adopted and all parents and students will be notified.

"In Texas, children under 16-depending when the child's birthday falls-are required to attend school unless exempted by law. School employees investigate and report violations of the state compulsory attendance law."

ZEKE'S CAFE
808 MAIN ST. 796-3778
BANDERA, TEXAS
Frontier Burger
Small Fries and Med. Drink
$2.39
Hours
Mon.-Sat. 7:30 a.m.-9 p.m. *Sunday 11 a.m.-4 p.m.

19 new teachers, aides in Bandera

Some 19 new teachers and aides will greet Bandera students when they return to school Monday.

Veteran educator Barbara Smith, with 19 years teaching experience, comes here from Alice. She will be teaching fifth grade.

Elementary counselor Geri Washington, an educator for 16 years, comes to Bandera from Kerrville.

Elementary special education teacher Pat Winchell, with 15 years experience, comes to Bandera from Seguin.

High school special education teacher Carolyn Hicklen, a 13 year educator, comes here from Kerrville.

Kindergarten teacher Marilyn Sinclair, comes from Kerrville, and eighth grade athletics and science teacher Ray Young is from Bandera. Both are 10 year teaching veterans.

High school home economics teacher Sara Clark, a six-year teacher, comes to Bandera from Utopia.

Sharon Anderwald, seventh grade English teacher, is from Bandera and has been teaching six years.

Alison Speak-Harbour, fourth grade teacher with four years experience, comes from Port Isabel.

Kindergarten teacher Lynne Peterson of Pipe Creek has four years teaching experience.

Norlene Dillon, junior high English teacher from Pipe Creek, has three years teaching experience.

First-time teachers include seventh grade science and athletics teacher Michael Lenz from Seguin; first grade teacher Mary Louise Joseph from San Antonio; high school physics and math teacher Janie Neunhoffer from Kerrville; and junior high physical education teacher/coach Kristi Kinyon from Ft. Worth.

Also new to Bandera schools are special education diagnostician Marlene Higgins, math teacher Karen Jackson, teacher's aide Jackie Brooks, and office aide Gina D'Spain.

School calendar includes longer Christmas holiday

By Janna Sandidge
Bulletin Staff Writer

Bandera students will have two full weeks off during the Christmas holidays, and spring break will be during the week of March 19-23. Christmas holidays will last from Dec. 18 through Jan. 1 in Bandera.

In Utopia, Christmas holidays begin with early dismissal from school on Dec. 19, and in Medina Christmas holidays begin Dec. 21. Both schools resume classes Jan. 2.

Utopia spring break will begin with early dismissal March 20, and classes will resume March 26. Medina spring break is March 12-16.

First day of classes in Bandera and Medina is Aug. 28, and first day of classes in Utopia is Aug. 29. All three schools will have Labor Day, Sept. 4 as a holiday.

First six weeks ends Oct. 6 at all three schools.

Second six weeks begins Oct. 9 in Medina and Utopia. Bandera students are off Oct. 9 for a teacher workday, and second six weeks will begin Oct. 10. Second six weeks ends Nov. 17 at all three schools, and third six weeks begins Nov. 20.

Classes will dismiss early in Bandera and Utopia Nov. 22 for the Thanksgiving holidays, and Bandera, Utopia and Medina schools will be out Nov. 23-26 for Thanksgiving. Classes resume Nov. 27 at all three schools.

Third six weeks and first semester ends Jan. 10 in Medina and Jan. 12 in Utopia. Utopia will have a teacher workday Jan. 15.

First semester ends Jan. 18 in Bandera, and classes are dismissed early Jan. 17 and 18. Bandera students will be off Jan. 19 for a teacher workday.

Bandera and Medina classes will be dismissed Jan. 12 for the Bandera County Junior Livestock Show. Utopia students will have Jan. 26 off for Uvalde County Livestock Show.

Second semester and fourth six weeks begins Jan. 15 in Medina and Jan. 16 in Utopia. Bandera's second semester begins Jan. 22.

Fourth six weeks ends Feb. 23 in Medina and Utopia, and March 2 in Bandera. Fifth six weeks begins Feb. 26 in Medina and Utopia and March 5 in Bandera. The six week period ends April 12 in Medina and Utopia.

Classes at all three schools will be dismissed Good Friday, April 13, however Utopia students may use that as a weather makeup day.

Bandera and Medina students will also be off for Easter on Monday, April 16. Utopia classes resume April 16 and Bandera and Medina classes resume April 17.

Bandera's fifth six weeks ends April 20.

Students' last day of school will be May 24 in Utopia, May 25 in Medina, and May 31 in Bandera.

School bell schedule

First bell at Bandera High School rings daily at 8:05 a.m. First period runs from 8:10-9:00; second period runs from 9:05-9:55; and break runs from 9:55 to 10:10.

Third period runs from 10:15-11:05; 4A period runs from 11:10-12:00, and A lunch runs from 11:05-11:35. 4B period runs from 11:40-12:30, and B lunch runs from 12:00-12:30.

BHS fifth period runs from 12:35-1:25; sixth period runs from 1:30-2:20; and seventh period runs from 2:25-3:15.

First bell at Bandera Junior High School rings daily at 8:10 a.m. First period runs from 8:15-9:00; second period runs from 9:05-9:55; and advisory period runs from 10:00-10:30.

Third period runs from 10:35-11:20; 4A period and A lunch run from 11:10-11:35, 4B period runs runs from 11:40-12:05, and B lunch runs from 11:35-12:05.

Junior high fifth period runs from 12:10-1:20; sixth period runs from 1:25-1:45; and seventh period runs from 2:25-3:15.

Hicklen

Anderwald

Young

Lenz

Smith

Sinclair

Kinyon

Neunhoffer

Dillon

Joseph

Peterson

Washington

Speak-Harbour

Winchell

Clark

Higgins
Jackson
Brooks
D'Spain

Photos Not Available

Culligan
FOR FINEST WATER
Serving the Texas Hill Country Since 1946
1612 Water • Kerrville • 896-3544

Thanks for Sharing CFC
ATTENTION FEDERAL EMPLOYEES
Keep your UNITED WAY
Contribution in Bandera County. Designate
3002 Bandera County Helping Hand Center, Inc.
Designed to aid persons in time of crisis or emergency with food, clothing, and/or referral service.
(17%) 796-8300

Send them news from home!
Order a student subscription to Bandera Bulletin

All student subscriptions are for nine months and run to May 31. Cost is just $8.00.

To order your student gift subscription, simply fill out this coupon and send it with payment to Circulation Department, Bandera Bulletin, Box 697, Bandera, Tx. 78003.

Please send a student subscription to
Name Student _____
School Address _____

AUG 24 89

Lake Area

Beloved Hope Academy starts 3rd year in LH

The Beloved Hope Academy, Bandera County's only private Christian school, will be starting its third year in Bandera County and its 19th year when classes begin Friday, Sept. 1.

The school will celebrate the new school year with an open house Sunday, Sept. 3, from 1 to 4:30 p.m.

The school, which uses specialized Christian curriculum from the Alpha Omega publishing company, will have classes for kindergarten through 12th grade and offer all basic courses and electives, says principal Don Asherafi.

Currently, the student teacher ratio at the school is one teacher for every four students. "We offer personal attention," says Ashcraft.

The school uses workbooks, primarily from Alpha-Omega Publications in Tempe, Ariz. "Students go through the workbooks and get as much help as they need," he says.

Students are not forced to go faster than they are able, however. "Teachers see to it that they progress to the best of their ability," says Asherafi.

The purpose of the school is to offer quality education, to provide Christian leadership, and develop the total child: spirit, mind, and body.

Beloved Hope Academy is an inter-denominational Christian school, founded in 1975 in San Antonio. After continual growth in San Antonio, the school moved to Boerne in 1981, says Ashcraft. The school moved to Lakehills in 1987.

The facility is on a hill overlooking Medina Lake, past the Medina Lake Volunteer Fire Department on Park Road 37. There is a sign on the road to direct people to the school.

Call 751-2012 in the evenings for more information.

Hermann Sons pinto bean blowout scheduled Sept. 30

The annual Hermann Sons pinto bean cookoff will be held Saturday, Sept. 30, with music, an auction, food, and lots of beans.

Events for the public will begin at the Hermann Son's park beginning at 11 a.m., says spokeswoman Frances Garren.

The Hermann Sons mixed chorus from the Grand Lodge in San Antonio will perform between 2 p.m. and 4 p.m.

Bob Macon will provide music starting at 11 a.m. from his stereo system and an auction will be held during the afternoon during pauses between the music. The auction will be held one-half hour on, one-half hour off, says Garren.

Food available during the day includes hot dogs, carne guisada, egg, and egg and meat tacos. Also available will be barbecue sandwiches made by Grady Mann.

Other activities will be horseshoe pitching and cow chip throwing, says Garren.

The judging of entries will begin at 2 p.m. with prize-winning bean sale afterward.

Awards will be presented for first, second, and third places as well as showmanship.

Entry forms are available at Lakehills businesses such as the Lakehills Variety Store, Adolph's, Shirley's, Fiddlin' Around, D&H Automotive, and Viking Liquor Store. All entries must be received by Sept. 28. Entry fee is $10.

All beans must be cooked on site with a minimum of three pounds of beans. Cooking must be started by 10 a.m. and cooks must provide all their own non-electric cooking equipment. Cooks will also need tables, chairs and cover, as the Hermann Sons provide the space only.

The Hermann Sons park is located next to Millie's Pavilion in Lakehills on Park Road 37, west of Heisler's Square.

For more information, call Garren at 751-2348 or Bea Borchers at 751-2469.

Four Boys' and Girls' State scholars to be recognized at lake Legion Thursday

Boys' and Girls' State scholars will report to the Lakehills American Legion Thursday, Aug. 24, about their experiences at the summer session they attended.

The American Legion Post 410 and Auxiliary Unit 410 will meet jointly beginning at 7 p.m. with a covered dish supper followed by the regular post and auxiliary business meetings at 8 p.m.

reports publicity chairwoman Jerry Mauer.

The auxiliary's agenda includes approval of the tentative calendar of events for 1990 and the election of three members-at-large to serve on the executive committee, reports Mauer.

Charter members of Unit 410 will also be honored.

Lakehills

By James H. Frazar — 796-3718

Gene Laue won't let his 75th birthday go by without a shindig, and that's what will be going on at the Lakehills American Legion Hall Saturday, Aug. 26.

Laue has sent an open invitation to all his friends to come for barbecue and refreshments beginning at 6 p.m.

His wife Eleanor says there will be several kinds of barbecue served and the evening will be "Just a lot of visiting."

• For those that are interested in the absentee results from the Aug. 12 election, here they are:

There were a total of six absentee or mail-in ballots cast in the Lakehills East election with one "for" and five "against, three in the Lakehills Central with two "for" and one "against, and four in the Lakehills with four "for" and none against, reports the Bandera County Clerk's office.

The Medina County Clerk's office reports 39 ballots cast absentee or by mail. Absentee voting was six "for" and 33 against.

Taco breakfast

A taco breakfast Sunday, Aug. 20, at the Hermann Sons Lodge No. 81 site served almost 60 people, reports Frances Garren.

This is the third fundraiser the group has held this summer to raise money for their building fund.

Garren says they plan another taco breakfast Sunday, Sept. 10, from 8 a.m. until 1 p.m.

EMS officers election

The Lakehills EMS Support Team will elect officers Thursday, Aug. 31 beginning at 6:30 p.m.

The general meeting, open to the public, will elect the president and the secretary-treasurer for a two year term, says spokeswoman Dot McCracken.

There are three board members that are not up for election that have one more year to serve.

The meeting will be held at the Lakehills EMS barn on Park Road 37.

His House

Just a reminder that His House, the community effort to provide support for people in need, is doing fine and encourages area people who know of people in need to get in touch with them.

The center, located in the old Faith Chapel parsonage, has been getting lots of donations and has been able to assist some people already.

Hours are Tuesday and Thursday, 6-7:30 p.m. and Saturday, 7-8:30 a.m.

Gumbo meeting

A Great Gumbo Festival and Cookoff planning meeting will be held Thursday, Aug. 31, beginning at 7:30 p.m. at the Lakehills Civic Center.

"Anyone who would like to help with this year's festivities please come," says Peggy Ashmore, president of the Medina Lake Betterment Association.

CPR class

Some 23 people took the cardio-pulmonary resuscitation class Saturday, Aug. 19, offered by the Lakehills EMS Support team at the Lakehills Civic Center.

The Medina Lake Betterment Association donated the use of the civic center building, the Lakehills EMS Support Team paid for renting of the mannikins, and the instructors donate their time, says spokeswoman Brenda Reich.

The new mannikin, donated by Thoroughbred Chevrolet to the Lakehills EMS, was also used in the class, says Reich.

Staff Photo by James H. Frazar

Lakehills paramedic Mark Burke demonstrates the proper cardio-pulmonary resuscitation techniques to some of the 23 people who took the CPR course Saturday, Aug. 19, at the Lakehills Civic Center. His elbows are straight and he uses pressure from his back and shoulder, the only thing that moves is his hips. Once a person's heart has stopped, CPR must be started before four to six minutes has elapsed, or there will be damage to a person's brain and vital organs, says instructor Conrad Gonzales. "That's why it's important to be able to do something before EMS gets there," he says.

Birth

Levi Daniel Quarles

A son, Levi Daniel Quarles, was born to Gary and Darcy Quarles at the Southwest Texas Methodist Hospital on July 12. He weighed 7 pounds, 15 ounces and was 20 inches long.

He has two sisters, Rebakah and Kathleen.

Grandparents are Preston and Elsie Word of Lakehills and Buster and Joyce Quarles of Bandera. Great-grandmother is Adela Mueller of San Antonio.

Levi Quarles

Pipe Creek

Robert Paniagua — 535-6172

The Imagination Station learning center will have a garage sale on Saturday, Aug. 26 with proceeds to be used to purchase materials activity materials.

This is the second year for the sale and people in the Pipe Creek community who would like to donate are welcome to, says center director Julie Aguilar.

I would like some input from our neighbors in the Castle Lake and Bear Springs area or any other area in Pipe Creek where there might be some interesting and maybe beneficial news for our community.

PC Cemetery election Sept. 9

An election to fill a post on the Pipe Creek Cemetery Association board will be held Sept. 9 at 7 p.m. at the cemetery on FM Road 1283.

Jesse Edwards is listed as a candidate.

Entertainment

The diversity of the music at Quiet Valley Ranch during the Labor Day weekend, Sept. 1-3, Kerrville Folk Festival, Too!, is reflected in these three artists, from the left, Robin and Linda Williams from Virginia, Dallas singer-songwriter Sara Hickman who just signed with Electra Records, and veteran Tex-Mex accordianist Santiago Jimenez Jr. from San Antonio.

Diversity marks performers at Quiet Valley Folkfest

Labor Day weekend's three-day Kerrville Folk Festival, Too! at Rod Kennedy's Quiet Valley Ranch 15 miles north of Medina includes a diversity of folk performers from Texas, Virginia, Washington, D.C., Michigan, Tennessee and California.

The three-day festival, Friday-Saturday—Sunday, Sept. 1-2-3, includes three six-hour evening concerts starring such artists as Guy Clark, Christine Albert, Shake Russell, Josh White, Jr., Lindsay Haisley and Scotland's Ed Miller as well as afternoon concerts, Ballad Trees for song sharing, and a Sunday morning Folk Mass led by Rev. Charlie Summers Jr.

Afternoon concerts at Threadgill Theater add to the excitement with Steve Gillette and a reunion of the Celtic band Grimalkin included.

Ticket prices for the three-day weekend of music and camping are $24, (3-day), $8 (Friday), $10 (Saturday or Sunday) with children under 12 free when accompanied by advance ticket holding parents. Tickets are $2 per person per day higher at the gate which is open 24 hours a day starting at 1 p.m. on Friday. Camping is free for three day ticket buyers and otherwise is $3 per person per day.

Arts and crafts booths, good food and beverages, camping and cooking out, singing around the campfires and good fellowship are all part of a typical weekend at a Kerrville Folk Festival.

The Labor Day weekend is a three-day, 22 performer sampley of the 18-day May-June event which has been world acclaimed since 1972. That event includes over 100 performers on its three weekends.

Kerrville, which is celebrating its Centennial during September, is offering special rates at many of its motels during the Labor Day weekend.

Tickets may be ordered by VISA or Mastercard by calling toll free 1-800-842-6156 or for ticket information call 512-257-3600. The festival is hosted and produced by Rod Kennedy who also has music festivals in Mexico and California.

'Pump Boys, Dinettes' in Ingram

"Pump Boys and Dinettes," the Point Theatre's high octane musical, is entering the second week of its three-week run and features 20 songs and a heaping helping of fun.

A country music revue, "Pump Boys and Dinettes" takes place in the South on Highway 57 — somewhere between Frog Level and Smyrna — at a service station and next-door diner. Its wide variety of musical numbers are tied together by friendly banter between the performers who are gas station attendants (pump-boys) and waitresses (dinettes). Between musical numbers they drink beer, cook and even make occasional auto repairs.

Starring in the production are: James Harris as Jim, rhythm guitar; Terry Penney as Jackson, lead guitar; Greg Bitkower as L.M., bass; Susan Ward as Betty Lee, piano; Mike Jones as Eddie, drums; Vicki Allen as Prudie Cupp and Caren Kensing as Rhetta Cupp.

"Pump Boys and Dinettes" was conceived, written, arranged and choreographed by the original performers: John Foley, Mark Hardwick, Debra Monk, Cass Morgan, John Schimmel and Jim Wann. They began "Pump Boys and Dinettes" in the summer of 1981 with late night performances around Manhattan. Soon the group joined with long-time friends at Dodger Productions to mount the show off-Broadway. After four months of capacity business, "Pump Boys and Dinettes" moved to Broadway where the show received a Tony award nomination as Best Musical of 1982, and four Drama Desk nominations including Outstanding Musical of 1981-82.

what's rustlin'

by bungy

Ah, it's good to be back in this most wonderful of spots, Ol' Bandera.

For the past three weeks I've been working at the California Mid-State Fair in Paso Robles, which is *real* cowboy country. That's right, folks, California does have *real* cowboys, and this fair included "ranchers' rodeos" each day of its run until the final weekend when Professional Rodeo Cowboys Association performers took over.

4-H livestock exhibits were terrific. All the kids wear white jeans and shirts and green ties with 4-H logos, and there are a lot of them. They exhibited everything, including cows, calves, pigs, sheep, goats, and ... oh, you know, everything.

The fair had a frontier town with Universal Studios gunfight-stunt show. Good, but in my opinion, Rudy Robbins' wild west show at the Flying L Ranch on Thursday nights makes much better family entertainment.

The fair's entertainment list was mind boggling: George Strait, Johnny Cash, Bob Hope, John Denver, Mickey Gilley, Randy Travis, and on and on.

But, oh ecstasy, my favorites were playing right next to where I was dishing out millions of barbecued sandwiches. I got to dash over for a front-row seat when the Sons of the Pioneers performed.

It seemed like history in the making as they played all my favorites that are also played by the Bandera group called Lightning R Wranglers.

It was a super experience.

I found out they were staying in rooms next to ours at the motel, so I got to talking to them. Naturally, I brought up the subject of their being grand marshals of one of our parades, and they said, "Why don't you get us there for the PRCA rodeo next Labor Day weekend and we could be part of the rodeo entertainment and be in the parade too."

I don't know about you all, but I know that if that ever happened, I could just "hit the trail" afterwards.

• Ballan played and sang every day of the fair, and each morning the whole fair's sound system played her tape, loudly and clearly. The Voice of the Fair (the announcer) must have liked it.

• Only a few years ago this fair was broke, but this year over one-half million people came from all over to attend. The moral of that story: We all have to pull together and make *our* county fair the very best in the whole world.

And folks, fair time *is* fun time.

Smith-Dorn reunion draws 135

The 11th annual reunion of the descendants of Robert Mays Smith and Rebecca Ruth Dorn Saturday, Aug. 13, at Mansfield Park drew 135 guests from as far away as Lake Charles, La., and San Diego, Calif., and from as many as 42 Texas communities.

Elmer Smith, 95, of Beaumont was the oldest "Smith cousin" present. He's a grandson of W.D. "Seco" Smith.

His son, Bill Smith of San Benito, gave a brief history of his father's life, who had been married 72 years until the recent death of his wife, Eloise.

The youngest "Smith cousin" present was 3-month-old Christopher Jenkins, son of Curtis and Jan Jenkins of Shertz. He is the great-great-grandson of Joseph Smith.

Bob Week of Dallas gave a report on a celebrated court case in Los Angeles in 1856 in which Robert Mays Smith's 11 slaves won their freedom when Smith wanted to leave California, a free state, for Texas, a slave state.

Plans are being made for a mini-reunion in the fall of 1990 at San Bernadino, Calif., where the Robert Mays Smith family lived for several years with a Mormon Colony before coming to Texas. The next regular reunion will be Aug. 11, 1990, at Bandera.

AUG 24 89

HAIR-WAYS
Rosa Richardson sends her love & thanks to all of her customers and friends, for all the lovely flowers, cards, and phone calls that she received while she was in the hospital and recuperating at home.
She also would like to clarify that Hair-Ways is not sold and has no intention of closing her doors, and she will be back to work Tuesday, Sept. 6. Tuesday thru Saturday, 9 till ?
Thank you for all your support & patronage.
Opening for experienced stylist.
796-4976 or 796-7387

Viking Liquor Store
New hours:
Monday-Saturday
10 a.m. to 9 p.m.
Low Prices — All Your Party Needs
10 Lbs. Cube Ice $1.00
PH. 751-2188
Lakehills, Heisler Square

Don't Mess With Texas!

Ken's Two Propane Inc.
Bottle Filling * R.V.
* Motor Fuel
Your Full Service
Propane Dealer
* Senior Citizen Discounts * Cash Disc.
Lease Tanks Available
Now With 2 Locations
* We're Just A Phone Call Away
796-3057 Bandera Open M-F - 9 a.m.-5 p.m.
751-3388 Lakehills Open M-F 9 a.m.-5 p.m.

Freshly Picked Apples
We're at the Bandera Farmers Market Saturdays 8AM-12 noon Main St., Bandera
Locally-grown in Bandera County
Tree-ripened, crisp fruit available by the full or half bushel or basket size
Now Available At
Pipe Creek Junction Cafe
Triple JD Ranch
Bandera, Texas
796-3497

FINE HOMES, ADDITIONS & RESTORATIONS
for the discriminating homeowner.
"The Company where QUALITY stands out."
BANDERA BUILDERS, INC.
Office 535-4213
Michael Jewett Nights 535-6511
Norris Warner Nights 535-4334

Hill Country League
Now Forming
Starts: Sunday, Sept. 10, 6 p.m.
Contact Bill or Lorraine at:
Bandera 796-3340
Tarpley 562-3263 or
SanAntonio 1-736-4238
Bandera Bowl
6700 Huebner Rd.
San Antonio, Texas 78000
For more information
call Debbie at 523-1886

BE A WINNER, PLAY THE CLASSIFIEDS

rangler
1000 Main St.
Restaurant
Open 11 a.m. 7 days a week
Lunch Special $3.95
Friday 11 a.m.-3 a.m.
Saturday 11 a.m.-3 a.m.
Sunday-Thursday 11 a.m.-10 p.m.
Bar Open Monday Thru Saturday 10:00 a.m.-2:00 a.m.
Sunday Noon-2 a.m.
Thursday Night — Ladies Night
Happy Hour Prices 4 Till Closing
Happy Hour
4 p.m.-7 p.m. — Monday-Friday
Daily Drink Specials

Mike Clancey and Bobby Joe Langley
will be appearing at
Lakeside Lounge
Saturday, Aug. 27, 7 p.m. to 11 p.m.
Ya'll Come On Out and Join Us. We're on Park Rd 37 at Medina Lake

Mike Clancey and Bobby Joe Langley
will be appearing at
Lakeside Lounge
Sunday, Sept. 3, 6 p.m. to 10 p.m.
Monday, Sept. 4, 5 p.m. to 9 p.m.
Ya'll Come On Out and Join Us. We're on Park Rd 37 at Medina Lake

Rodeo Fans
Every Thursday Night at Starting Gate Lounge
Local Bullride Video at 10 p.m.
Sponsored by Bandera Inn

Bandera Inn
Starting Gate Lounge
Open 7 days a week We open 4 p.m weekdays
Happy Hours 4 p.m.-7 p.m., Mon., Tues., Wed. & Fri.
$1.25 Bar Drinks 75¢ Draft Beer
Thursday Special — Great Steaks 5-7
With a drink purchase of $2.50 or more in the lounge receive an 8 oz. ribeye dinner, corn on the cob and baked potato free.
Friday Night — Ladies Night 5-10 50¢ Well Drinks
Flowers for all ladies between 5-10.
Saturday Night
Congratulations Bandera Downs for 123 Race Days. Hooray!
Margarita on the Rocks $1.50 Draft Beer 75¢
Sunday — Open 4 p.m. till ? $1 Can Beer 75¢ Draft Beer
Open Monday-Saturday 4 p.m.-2 a.m.

It's A Bandera Weekend
Thursday, Aug. 24th Dude Ranch Night
Debbie Rice
Friday, Aug. 25th
Debbie Rice
Saturday, Aug. 26th
Scott Hoffman & Southern Image
Sunday, Aug. 27th
Faye Frymire
Good Entertainment Labor Day Weekend
Don't Forget CCRA Sponsored PRCA Rodeo Sept. 1, 2 & 3
796-3095 801 Main

Bandera Inn
We Recognize Senior Citizens With 10% Discount
Breakfast Special Daily Mon.-Fri. 99¢
Any day of the week, day or night
All you can eat barbecued ribs, with ranch beans & potato salad $2.93
We sell beef ribs 75¢ Lb.

Summer buffets $4.95	Dinner
Thursday, Aug. 24: Spaghetti & beef tips.	Thursday night, Aug. 24: Bacon cheeseburger $3.50
Friday, Aug. 25: Burritos & tacos.	Friday night, Aug. 25: Catfish filet $5.95
Saturday, Aug. 26: Bacon cheeseburger $3.50	Saturday night, Aug. 26: Ribeye $5.95
Sunday, Aug. 27: Ham, chicken fried steak & hamburger steak $5.95	Sunday night, Aug. 27: Breaded shrimp $6.95
Monday, Aug. 28: Stroganoff & catfish	Monday night, Aug. 28: Chicken fried steak $4.25
Tuesday, Aug. 29: Chicken fajitas & stuffed peppers.	Tuesday night, Aug. 29: Hamburger steak $4.25
Wednesday, Aug. 30: Green chili stew & cheese enchiladas.	Wednesday night, Aug. 30: Ribeye special $5.50

Please come join us for coffee. Our members receive a 25¢ coffee club card & that's not all. Ask us about our new value card and Texas wines. It's all for you.
796-3093

Government scholars recognized

Trip to state capitol, debate on house, senate floors highlight trip

By James Henry Frazar
Bulletin Staff Writer

Boys' and Girls' State scholars from Bandera and Medina and their parents were guests for a dinner sponsored by the America Legion Post 157 in Bandera Aug. 17.

Jeff Hensley, 17, and Amie Nightingale, 17, of Bandera and Mellisa Hodge, 18, and Nate Sims, 17, of Medina, were selected by their high school principals and counselors to participate in the Boys' and Girls' State programs sponsored by the national American Legion organization, reports spokesman Howard Strange.

"This program is non-partisan, and its purpose is to educate our youth in the duties, privileges, rights and responsibilities of American citizenship," says Strange. It is a "learn by doing" experience in the practical aspects of government, he says.

Nightingale, the daughter of Conrad and Nancy Nightingale, and Hodge attended Girls' State June 13-23 at Texas Lutheran College in Seguin with about 580 other girls.

"When we first got to Girls' State, we felt like a whole bunch of sisters," Nightingale says of the gathering.

While there, they learned about city, county, and state government in the college's lecture halls.

As part of the learning process, some of the girls ran for different offices in mock-city, county, and state governments that were set up.

Nightingale was elected fire chief and as part of her duties she planned exits and fire escapes."

Participants played the rolls of senators or representatives going through the state legislative process of submitting bills, debating them, and voting on them, she says.

Nightingale, who was a senator, says they worked on mock bills allowing children with AIDS to come to school and allowing the option of children going with their father in divorce cases.

Whether to legalize abortion or not was a big topic that turned emotional. "We couldn't get emotional on the floor, so that limited the action we could take (on the issue)," she says.

For one day, they used the actual chambers of the Texas House of Representatives and Senate. "We debated bills we developed in Seguin," she says.

While at Seguin, Texas state treasurer and gubernatorial candidate Ann Richards addressed the girls and encouraged them to consider running for public office. Richards is a former Girls' Stater, Nightingale adds.

"The Girls' State session changed my view on government. I want to get involved," says Nightingale.

Hodge says she worked on a committee for investigating oil spills as if an oil spill had actually occurred.

Sims, the son of John and Freda Sims, and Hensley, the son of Sam and Karen Hensley, attended Boys' State June 3-9 at the University of Texas in Austin with 950 boys.

Sims says they ran their own mock state and city governments and ran for positions in office. "We had our own primaries, party conventions, and had to make speeches," he says. He was elected to the equivalent of a county bailiff position.

On June 9 they toured the capitol and met the people whose equivalent office they held in Boys' State. "Our governor got to meet the Texas governor (Bill Clements)," says Sims.

The Boys' Staters were also on both floors of the Texas House and Senate and debated and passed mock bills.

One of the bills they considered was a modification to the "No pass, no play" law which proposed reducing from six weeks to three weeks the time failing grades would disqualify a student from participating in extra-curricular activities. Their bill would allow a test or review to determine eligibility after three weeks.

"It was exciting and interesting. I learned about things I wouldn't have cared about unless I had been there," says Sims.

"American Legion Post 157 and Auxiliary is proud and honored to have sponsored these fine young men and women to represent Bandera County, and we thank their parents and school officials for their cooperation in making it a successful community project," says Strange.

Wharton's Dock

By John Ciarlo — 796-3225

Brian Adame, the son of June and Kaylon Adams of Tyler, is visiting his grandparents, Lurlene and Irby Cole, for a few days. Brian has a few days off from the Tyler Junior College.

Irby's shadow, grandson Wesley, was picked up by his parents and returned home to the Houston area. Wesley says he is not happy about leaving grandpa.

• Dr. George Huff and wife Millie arrived at the home of Dr. and Mrs. Marion Birch on Sunday, Aug. 20.

In the 1940s the Huffs served as pioneer missionaries to the Wara Wara Lima natives living in Northern Sierra Leone, West Africa, and were responsible for the translation and production of the Limba New Testament.

After many years of service in leadership positions in the Wesleyan church (Michigan District) and at Houghton College in New York, they retired to live in Cape Coral, Fla. The Huffs and the Birches are reviewing memories about past association in various phases of missionary service plus those relating to hunting and fishing in West Africa.

• On Monday, Aug. 21, Juanita "Sister" Shaeffer gave a birthday party for Tom Andreas, 62. Tom and Sister have a thing about pan cakes, so Sister fixed four pan cakes and put "Happy Birthday" and candles with "62" on top. A regular birthday cake followed the pan cakes.

Attending the party were, Clyde and Debbie Dugi and their son C.A. and nephew Buddy Walker from Houston; Okie and Doris Treaster; Charlie and Betty Highnote; Joe and Joyce Sowell; T.R. and Mary K. Andreas; Doug, Kathey and Donna Smith; Lee and Edell Estenson; Ed and Bee Bee Rainey; Deanie Newman; Harry Warkentin; Buddy Pinson; Allen Haley; Oscar Koehler; Dick Newman and others too numerous to mention.

• The Lakeshore Volunteer Fire Department has changed the format for their weekly bingo in the hope it will entice more people to attend. Bingo is one of the main ways the department has to make money for the department.

• The Walker Memorial Chapel has been invited to attend a fellowship meeting of the First Baptist Church of Bandera on Saturday, Aug. 26, at 7 p.m. With the fellowship, homemade ice cream will be served. All members of churches supported by First Baptist Church are welcome to enjoy the evening of fellowship.

Medina School menus

Aug. 28—Sept. 1

Monday — Sandwiches, salad, chips, fruit, milk.
Tuesday — Tacos, salad, corn, fruit milk.
Wednesday — Chicken fried steak, mashed potatoes with gravy, green beans, rolls, fruit, milk.
Thursday — Pizza, corn, carrot stix fruit, milk.
Friday — Hamburgers, salad, chips, dessert, milk.

Sept. 5—8

Monday — Labor Day Holiday.
Tuesday — Hot dogs, pork and beans, chips, fruit, milk.
Wednesday — Salisbury steak, mashed potatoes with gravy, green beans, fruit, rolls, milk.
Thursday — Chalupas, salad, corn, fruit, milk.
Friday — Hamburgers, salad, French fries, dessert, milk.

Church Directory

796-3718

BANDERA
First Baptist Church
Pastor: Franklin Pullin
Worship: Sunday 10:55 a.m., 6:30 p.m., and 7:30 p.m.
Sunday School: 9:45 a.m.
Prayer meeting: Wed. 7:30 p.m.
796-4171

Church of Christ
Minister: Martin Smith
Worship: Sunday, 11 a.m. and 6 p.m.
Sunday School: 10 a.m.
796-4752

United Methodist Church
Pastor: Jarrell V. Sharp
Worship: Sunday 10:45 a.m.
Sunday School: 9:30 a.m.
796-3849

Community Assembly Of God
1209 Cottonwood St.
Pastor: Rev. Jim Price
Sunday School (all ages): 9:30 a.m.
Sunday Worship: 10:45 a.m.
Prayer & Praise: 6:30 p.m.
Wed. Family Night: 7 p.m.
Adult Bible Study — Royal Rangers and Missionettes
796-8456 or 796-7180

St. Christopher's Episcopal Church
Pastor: Canon A. Nelson Daunt
Worship: Sunday 11 a.m.
Sunday School: 10 a.m.
796-4387 or 796-4656

Reorganized Church of Jesus Christ of Latter Day Saints
Pastor: James Howley
Worship: Sunday 11 a.m.
Sunday School: 10 a.m.
796-4331 or 796-3510

St. Stanislaus Catholic Church
Pastor: Michael McManus
Mass: Saturday, 5 p.m.
Sunday, 8:30 a.m., 11 a.m.
Catechism: (fall/spring) Sunday 9:30 a.m.
796-4712

Walker Mem. Bapt. Chapel
Pastor: Ken Allen
Worship: 11 a.m., 6:30 p.m. Sunday
Sunday School: 9:45 a.m.
Wednesday Services: 6:30 p.m.
796-3171

Bahai Faith
For Information
James Pflaum
751-3399

Church of Christ At Camp Bandina
Minister: Derrel McGlathery
Worship: Sunday 10:30 a.m. and 6 p.m.
Sunday School: 9:30 a.m.
Prayer meeting: Wed. 7:30 p.m.
589-2468

Grace Lutheran Church
Pastor: Arnold Windecker
Worship: Sunday 10:45 a.m.
Sunday School: 9:30 a.m.
Day Care: Mon.-Friday 7:30 a.m.-6 p.m.
796-3091

Templo Camino Nuevo
Pastor: Rev. Joel Garcia
Corner of 13th and Hackberry
Worship: Sunday, 11 a.m.
Wednesday 7 p.m.
Sunday School: 9:30 a.m.
Bible Study: Sunday, 5:30 p.m.
796-7174

God's House
Pastors: Rev. Jerry & Kaye Van Winkle
Worship: Sunday 10 a.m., 7 p.m.
Wednesday 7 p.m.
Polly Peak Storages
Hwy. 16 & Polly Peak Dr.

MEDINA
First Baptist Church
Pastor: Gerald Evans
Worship: Sunday 11 a.m., 7 p.m.
Sunday School: 10 a.m.
Prayer meeting: Wed. 7 p.m.
589-2850 or 589-2395

Church of Christ
Minister: Derrel McGlathery
Worship: Sunday 10:30 a.m. and 6 p.m.
Sunday School: 9:30 a.m.
Prayer meeting: Wed. 7:30 p.m.
589-2468

United Methodist Church
Pastor: Harold Zirkel
Worship: Sunday, 11:10 a.m.
Sunday School: 10 a.m.
Healing Service:
Last Sunday of the Month 7 p.m.
589-2646

PIPE CREEK
First Baptist Church
Pastor: Ted Bosworth
Worship: Sunday, 11 a.m. and 6 p.m.
Wednesday 7 p.m.
Sunday School:
Sunday 9:45 a.m.
535-4057

Hill Country Chapel
Pastor: Albert Marks
Sunday School, All Ages: 9:45 a.m.
Worship: Sunday 10:45 a.m.
Senior Youth Activities:
1st & 3rd Sundays 4-6 p.m.
Family Activities:
Every Sunday 6 p.m.
Bible Study: Wed. 8 p.m.,
Adult's & Children's: Thurs. 8 p.m.
535-4268

Pipe Creek Presbyterian Church
Little Rock Church, Hwy. 16
Pastor: Rev. Dale Hines
Worship Service:
Sunday, 11:00 a.m.
Sunday School: 9:45 a.m.
535-4009 or 535-4253

LAKEHILLS
St. Victor's Catholic Church
Pastor: Michael McManus
Mass: Saturday, 7 p.m.
CCD Classes: Wednesday, 6:30-7:30 p.m.
Bible Study:
Wednesday, 7:30-9 p.m.

United Methodist Church
Pastor: B.J. Rogers
Worship: Sunday, 10 a.m.
Adult Bible Study: Sunday, 8:45 a.m.
Sunday School: Sunday, 8:45 a.m.
UMYF: Sunday, 11:15 a.m.
Prayer Group Meeting:
Wednesday, 7 p.m.
751-2404

Faith Chapel
Pastor: Rev. Adrian C. Rains Jr.
Sunday Morning Worship:
10:30 a.m.
Sunday Evening Praise & Worship:
6 p.m.
Wednesday Evening Hour of Power:
7:30 p.m.
Women's Bible Study
Call for information
751-2030 or 751-2481

TARPLEY
Baptist Church
Pastor: Vernon Andrews
Sunday School: 10 a.m.
Worship Service: 11 a.m.
Sunday Night Service: 6 p.m.
562-3470

UTOPIA
Church of Christ
Minister: Steve Orbison
Worship: Sunday 10:30 a.m., 6:30 p.m.
Sunday School: 9:30 a.m.
966-3629 or 966-2170

Baptist Church
Pastor: Harvey Hulse
Worship: Sunday 11 a.m., 7:30 p.m.
Sunday School: 9:45 a.m.
6:30 p.m.

Utopia United Methodist Church
Minister: Laura Smith Adams
Sunday School: 9:45 a.m.
Worship Service: 10:45 a.m.
Tuesday morning Prayer Meeting at 10 a.m. Church Parlor
UMW meets 2:30 P.M. Third Wednesday

Living Waters Church
Hwy. 1050
Sunday School: 9:15 a.m.
Praise & Worship:
Sunday, 10:30 a.m., 6:30 p.m.
Wednesday, 7 p.m.
966-2416 & 966-2426

VANDERPOOL
Community Church
Pastor: Jim Boyd
Worship: Sunday, 7 p.m.
Sunday School: 10:30 a.m.
966-3420

St. Mary's Catholic Church
Pastor: Rev. Jose Louis Sandoval
Mass: Sundays, 12:00 noon

THE AMERICAN LEGION
POST 157
BANDERA, TEXAS

BANDERA BANK
P.O. Box 1596 • Bandera, Texas
796-3711 • FDIC

River Front Motel
• Newly decorated
• Individual cottages
Downtown Bandera

First State Bank
Complete Banking Services Since 1910
FDIC
Bandera: 900 Main • 796-3014
Lakehills: PR 37 & FM 1283 • 751-2287

This Space Available
796-3718

Agape Engineering Company
Byron R. Wilkinson
Registered Public Surveyor
Registered Professional Engineer
796-8228

Adamson's Exxon
700 Main • 796-4840
Patty & Rodney Adamson

Pipe Creek Water Well Co.
Drilling & Service
796-4846
Randy Roberts

Everett's
Complete Line of Fine Jewelry
Charms, Clocks, Watches, Diamonds, Pendants, Rings
304 Main Street • 796-3232
Bandera, Texas

Hevenor Lumber Company
1300 N. Main
Bandera, Texas • 796-3709

BONDED 15 YRS. EXPERIENCE
QUEEN'S JANITORIAL SERVICES
A Bandera Business.
Get the BEST for less.
RESIDENTIAL — COMMERCIAL — FREE ESTIMATES
Karen 796-3667
Answering service 796-3913

Evans Auto Supply
Automotive Parts & Supplies
NAPA
1 Mile No. on Hwy. 173 • 796-3759
Richard Evans, Owner

Lakehills Hardware, Inc.
Pr. Rd. 37 Lakehills
751-3442

Armadigger, Inc.
Waterwell Drilling & Service
Hwy. 16 • 796-4734

D'Spain Sales & Service
Appliances, Air Conditioning & Well Service
804 11th St. • 796-3697

This Space Available
796-3718

D.K. Drilling Co.
Water Wells & Pumps
796-3563

MacNaughton & Rexrode Agency
Randy MacNaughton, Owner & Agent
796-3705

Mike's Automotive Service
Bandera • 796-8477
Mike Moore

Lowe's T.V.
"Building A Business Around Personalized Service"
Repairs on All Brands
Antenna Repairs & Satellite Repairs
802 Main Street • 796-4245 • Robert Skinner

The Bandera Bulletin
1116 Main • 796-3718

1204 Mulberry St. • Bandera
796-3922

Open Seven Days A Week
Bandera, Texas • 796-4393

Custom Cabinets & Furniture
796-3120

Musicians warming up for an evening at the 16th annual musicians' reunion at Pop's Place are Marty Boyer, left, from Urie, Wyo., who plays guitar and mandolin; Jim Dykes, a bass player from Houston; "Sleepy" Tompkins and Stan Gardner, both fiddlers from Houston; Denny Fairbanks, of Wharton's Dock, guitar picker; and Jerry Acord from Pipe Creek, harmonica. Photo by Robert Paniagua

300 musicians gather in PC

Musicians recall their beginnings and keep on picking

By James Henry Frazar
Bulletin Staff Writer

The 16th annual musicians' reunion that runs through Aug. 27 at Pop's Place in Pipe Creek is gathering more musicians each day and the Country and Western guitar picking and singing goes into each night.

The campground at Pop's is beginning to fill up and most of the musicians are expected on the weekend, says Buck Sloane of Houston, one of the organizers. "There will be wall to wall people here on the weekend," says Sloane.

The musicians come from all over the U.S., and this year several country and western musicians from England are expected, says Sloane.

Also expected to appear among the many musicians is the Martin Boyer Band of Lymon, Wyo.

Other bands to be featured are from Baytown, Dallas, Lufkin, Kerrville, Wyoming, Montana, New Mexico, Arkansas, and Louisiana.

Organizer Chester Pike "Buck" Sloane, the dean of the musicians, has been playing for 50 years since his time as a teenager in Lufkin.

The last 14 years, he and his band, the Buckshots, have been playing at the Hitchin' Rail in Houston three to four nights a week, says Sloane.

Sloane began playing guitar when he was 15. He teamed up with James Calvin "Tack" Carroll, then 8, who was later to become his band's lead man, and a third person playing fiddle. They would play different places in their home county, being driven to the sites by Carroll's father.

During their young days in the late 1930s, they won a talent show at a "Medicine Man Show," says Sloane, which as a much loved memory, gave them the added confidence to continue in music.

The purveyor of "Snake Oil" would sell a blood tonic guaranteed to cure most anything, called "Walcona." During these depression years, people would trade eggs or chickens for the cure, says Sloane.

As part of the entertainment to keep people at the road-side merchandizing site, the purveyor money, he adds.

Sloane and Carroll continued hosted a talent show, which Sloane and Carroll entered. Sloane played guitar and Carroll played a eight-string mandolin and they won top prize in the contest, $4.50.

"The $4 went to groceries and we got to keep the 50 cents," says Sloane. People were poor back then, and 50 cents was a lot of playing and soon appeared weekly on Lufkin's KRVA for 30 minutes playing with P.J. Crawford and fiddle player Harlon Neil in the band, the East Texas Hayrakers.

After their radio appearance, they would go to the courthouse lawn and play some more. With a fiddle case open, people would throw in nickels and dimes to keep them playing. "We'd go home with a handful of nickels and dimes," says Sloane.

People were hungry for entertainment back then, says Sloane. People would gather round and provide what every musician is looking for, a good audience.

This is the second year the event has been held at Pop's Place. "We really appreciate being out at Pop's," says Sloane. There will be food available on the grounds from L.C. Kelley and Jim Buck's Chuck Wagon Express.

Chuck Strange of Lakehills will also be on hand for custom designed t-shirts.

There is no admission charge and the public is invited, says a spokeswoman for Pop's.

Check our low rates
Since 1892, Hochheim has specialized in coverage of small town and rural properties at very favorable prices: homes and mobile homes and contents, outbuildings, tools, vehicles, etc.
Call us today for a comparison.
HOCHHEIM PRAIRIE INSURANCE
Represented by ANNA MARIE S. DAVISON
Rt. 2, Box 2607, Boerne, TX 78006 1-537-4640

DENTURES
GENERAL DENTISTRY WITH A GENTLE TOUCH
SPECIAL: PARTIAL OR FULL DENTURE $295
OFFER EXPIRES 8/31/89
Most repairs are done within two hours
826-5497
ROBERT L. BECK, D.M.D.
24-HOUR EMERGENCY SERVICE
McCullough Medical Center * 4118 McCullough * SUITE 17

Reed's Floor Covering
Carpet, Lino, Tile Sales & Service
Summer Carpet Sale
Evening and weekend calls accepted.
Free estimates.
796-4292
Dallas Ave.
Bandera

Senior arts and crafts to be featured at show

Bandera's Silver Sage Corral will be the site of the first annual Senior Citizen Arts and Crafts Show Saturday, Oct. 14.

The arts and crafts will be exclusively made and designed by the age 55 and older exhibitors.

For more information, call the Silver Sage Corral at 796-4969.

Cancer group to meet

Bandera's American Cancer Society group will not meet Labor Day, but will instead meet Monday, Sept. 11 at First State Bank at 2 p.m.

The group will resume its first Monday of the month meeting time on Oct. 2.

NOTICE
BILL HELLEN CHRYSLER in Hondo will be pleased to perform all service including warranty work on Chrysler, Plymouth, Dodge cars and trucks. Our service department is located at BILL HELLEN FORD, Hwy. 90 West and Avenue R in Hondo. Our Chrysler products sales lot is now located at
101 Hwy. 90E. next to Wal-Mart in Hondo
Parts and Service 426-3311 • Sales 426-3388

A Thought For The Week
By John M. Grimes

Of all the blessings we receive in our lifetime, the gift of patience is one of the greatest...

PATIENCE is love at work. Patience is a mother who loves her small child even after he has spilled a glass of milk on himself and the clean tablecloth.

PATIENCE is a father teaching his teenage son how to drive an automobile without getting angry at him for his every wrong move.

PATIENCE is the man in his wheelchair and the woman in her walker thanking God for their blessings and bearing their hardships with a smile.

PATIENCE keeps our tongues from uttering unkind words, keeps our hands from doing angry deeds, keeps our feet from hasty acts.

PATIENCE is God's restraining hand. Surely it is what God must have in dealing with us every day.

Grimes Funeral Chapel NSM
1204 Mulberry St. Bandera, Tx. Tele. 512-796-3922

Senior Citizens

Silver Sage Corral

By Manuel Flores

Zeke's Cafe was busy Sunday Afternoon, Aug. 20, when 50 plus senior citizens enjoyed cake, ice cream, pie, cookies, lemonade and other goodies. The Crossroads Band played a variety of music, but not much dancing was done in the afternoon heat. You could see a lot of toe tapping on the sidelines, however. A big Texas thank you and a tip of our hat to Don and Fred Mehaffey, owners of Zeke's and to the Crossroads Band.

• Collins of Texas from Medina donated a variety of items to be used in our arts and crafts projects. These will come in handy with our holiday items being made now. It is through generous donations such as these that allow us to continue our work in the community.

• Conversational and grammar classes in Spanish are being formed and will start Thursday, Sept. 7 at 9:30 a.m. Please sign up early as there is a lot of interest being shown in these classes.

• It is still not too late to sign up for the Dream Study Group that will be conducted by Mrs. Dolores Heeg. The first class will meet Tuesday, Sept. 5 at 1:00 p.m.

This class is limited to 8 persons. Call the center at 796-4969 for more information.

• It will soon be time for the Cowboy Capital PRCA Rodeo. This event will be held on Sept. 1-3, Labor Day week-end. Tickets for this event are offered to the senior citizens at a small discount and may be purchased at the Silver Sage Corral.

• Mary Mc Closkey, Senior Texans Employment Program enrollee for the Silver Sage Corral, is our "Care Manager". Mrs. Mc Closkey has been assigned to work under the Options for Independent Living program in Bandera County.

Mary will be an aggressive new component of the present outreach system. GERICO is the corporate name adopted for the grant program and symbolizes the "breaking down of walls and barriers" to the successful independent living of older persons. For more information contact McCloskey's office at 796-7431. She is in her office Monday through Thursday from 9 a.m. until 2 p.m.

• Persons with artistic skills are needed to help with projects for items for the boutique to sell during the holiday season. If you crochet, quilt, paint, make flower arrangements, or have any other skills please call Marie Holland at the center and offer your help.

Purple Hills Manor

By Mada Wedgworth — 796-4736

Carol Lobert was the speaker for the Lakehills United Methodist Church at services Sunday afternoon. Her text was from Luke 12: 49-56. Louise Leibold was the pianist. Guests included Hoyt and Laverne Hamrick, Meleese Rugh and Marley Johnson.

The Monday Rosary prayer group from St. Stanislaus Catholic Church enjoyed an outing on the patio Monday morning. There were flowers for everyone, and before prayer time, the group enjoyed listening to music and visiting. Refreshments of cold drinks, cookies and popcorn were served to residents Edwina Boyle, Christine Kalka, Evelyn Hostetter, Lillie Rodriguez, Martha Fitzpatrick and Stella Waraska. They were joined by Dorothy Callahan, Joyce Sellberg, Fannie Caffall, Aggie Batto, Katherine Perry, Mrs. John Perry and Annette Kalka-Schulte. After a special blessing by Mrs. Perry, the party ende.l

The Rev. Jim Price from the Assembly of God Church in Bandera used for his text Genesis 28: 10-15, "Jacob's Ladder." Guests were Sarah Graham, Sam and Jason King, Mike Price and Carol Matthews. Members from the Assembly of God Church plan to come the third Tuesday evening of each month for services.

The First Baptist Church of Pipe Creek came for their regular monthly services Friday evening. Steven Oates, missionary, used for his text Psalm 62. Pianist and accordianist was C.B. Oates. Guests were Marley Johnson, Mrs. Steven Oates and Wendy.

The Happy Notes from Boerne stopped by to play music and sing for us Friday afternoon.

• Allen and Evelyn Akin came by Monday and took Nola Baldock out for supper.

• Judi and Reagan Bishop took Jack Holloway to services at the Church of Christ Wednesday evening.

• It's good to have Edith Edwards home after spending a few days in the hospital in San Antonio.

• Nell Miller's guests have been her daughter, Mary O'Bryant, and her sister, Beth Davenport.

• Bro. Ted Bosworth from the First Baptist Church of Pipe Creek visited Edith Edwards, and Luther and June Mathis.

• Elizabeth James from the United Methodist Church of Bandera took Nola Baldock and Eloise Nixon to services Sunday morning.

• Hoyt and Laverne Hamrick visited friends Sunday morning and took Jack Holloway to services at the Church of Christ.

TAKE YOUR MEDICINE

by
Bob Mullins
Registered Pharmacist

Surgeons will have more time to get a human liver for transplant to the patient who needs it, thanks to a new chemical solution that can preserve the organs up to 34 hours. Researchers at the University of Pittsburgh are testing the solution for other transplants, too.

• • •

Doctors at the University of Cincinnati Medical Center are "cooking" cancers with microwaves. Using a special applicator, they send microwave energy to the cancer cells, raising their temperature.

• • •

Post-surgical treatment after hysterectomy to treat uterine cancer involves use of a small cylinder of radioactive pellets for 48 hours. The therapy has been shown effective at Roswell Park Memorial Institute in Buffalo, New York.

• • •

Taking vitamins during pregnancy seems to offer some protection against having a child with neural-tube defects such as spina bifida, according to a recent study by the Centers for Disease Control. In the study, women took multivitamins before and after conception.

• • •

When your doctor recommends vitamins, choose from the wide selection always available at

Boyle's **Bandera Pharmacy**
Located In Boyle's Market
1200 Sycamore St.
Bandera
24-hr. phone: 796-8191

Make us FIRST to serve your insurance needs.
MACNAUGHTON & REXRODE AGENCY
Randy Macnaughton — Owner & Agent
Curtis Rexrode — Owner & Agent
Insurance To Fit YOUR Needs.
•COMMERCIAL •AUTOMOTIVE
•RESIDENTIAL •LIVE STOCK
796-3705, 206 12th St., Bandera, Tx., 78003

GUARANTEED WINNER
EYEGLASS REPAIR
EYE-GLASS EXPRESS
eyeglasses, or prescription sunglasses.
Limit one per customer.
Offer expires 9/15/89
Twenty-five Dollars

AUG 24 89

real estate

$2.50 per col. inch
$5 min.

796-3718
deadline Monday at 5 p.m.

Acres Texas Vet trust. Gated grass, beautiful live oaks. 1-757-7868 EE

1/2 to 2 acres. Access to river and lake. Starting at $500 down and $53.08 per month. Call 535-4029 or 1-699-6576, S.A.

For sale by owner: Quality house, quality neighborhood, large 3 BR, 2 BA. Beautiful yard. Flexible owner must sell. $87 500. 796-4863.

For sale: 5 acres with mobile home. Approx. 3 miles from race track. Owner finance. Call 535-4981 after 6.

House for sale by owner. No. th Bandera. 2,000 sq. ft., 3 BR, 2 BA, central heat and air, 100 acres, improvements, secluded, end of county road. 1-512-589-2871.

8.9 acres, 15 miles from Bandera towards Hondo. $5,000 down, $190.56 per month. 796-4795 or 796-3153.

Southwest Homes
Will build and finance your new home. 100% complete. 100% financing at a fixed rate. All you need is a lot!
- NO DOWN PAYMENT
- NO CLOSING COSTS
- NO APPLICATION FEE
- EASY QUALIFYING!

650-5440 45-tfc

10 acres, running creek. Large rock home, barn with stalls, good fences, 2 nice guest houses. Behind Bandera Downs. **796-4355** 4-tfc

BILL CASTLE
Rudy Robbins, Associate
Dick Calhoun, Associate
Ranch Real Estate

RANCHES — LAND

5 ACRES AT CASTLE LAKE. Permanent creek, trees, on good road. Owner financed. $19,000.

5.4 ACRES on Medina River.

6 ACS., lots of trees on county rd., 5 min. from Bandera. Water system, septic tank included, owner financing. $500 or more down if you like.

MINI RANCH. 10 acres, white board fences, neat, 3rd. 2 ba. house, pretty yard, tackroom, barn, stables, arena. 4 pastures, stock tank. 5 miles from Bandera. $125,000.

11.3 ACRES with small private lake built by corps of engineers, many big, large mouth bass. Property has been cleared leaving many beautiful oaks, deer and turkey abound. Furniture, tractor and equipment go with property. 20% down, owner financed. $89,500.

20 ACRES, small spring fed lake, pretty oaks, beautiful view, great homesite. 5 miles north.

30+ ACRES. 4 miles west of Utopia, surrounded by large ranch, good hunting, an county maintained road. **MAKE OFFER.**

30.1 AC. horse ranch, 4 bedroom, 3 bath home w/12 stall horse barn, training arena, 5 min. from Bandera Downs, off Hwy. 16 south.

33.92 ACRES, great recreation and hunting place, mobile home and smaller guest house, good well, year round spring, on Hwy. 2828, $85,000.

40 ACRES, PIPE CREEK, wooded, good roads, well and septic, electricity, good spring, owner financed. Owner will split.

77 AC. 10 min. from town. Rough, rugged, scenic mountain country, creek, springs, great hunting. $1500 p.a. C. owner financed.

100 ACRES OF COASTAL BERMUDA. Exceptional 3-2 home, pool, large horse barn, large hay barn, pipe corrals, 2 miles from Bandera. $550,000 firm.

138+ ACRES. 7 miles out Tarpley Road. Comfortable home, outbuildings, tree covered hills, good hunting place. ~~$200,000~~ Reduced $200,000.

140.2 ACRES. 20 minutes south of town on county road. Electricity, 2 wells, rolling land, many hardwoods. Owner financing, $1500 per acre, 20% down, 10% interest, 10-15 years.

186+ ACRES. $595 per acre. FM 337 out of Medina. Electricity, 2 wells, rolling land, many hard woods. Owner financing, $1500 per acre, 20% down, 10% interest, 10-15 years.

229 ACRE HUNTING RANCH. Plenty of game on this secluded mountain ranch, south of Tarpley. $650 per acre.

300 AC. Tarpley with both sides of strong creek. Owner finance.

491 ACS. RANCH ON SECO CREEK. Beautiful combination of all the Hill Country has to offer. Great hunting and fishing. Abundant water, good improvements including large lake, horse barn, arena, landing strip, more with good assumable notes. 7½% assumable rate.

HOMES

FINE WELL KEPT HOME on large lot on Post Oak Lane in Medina. Owner financed.

3-2 HOME IN TOWN, large rooms, new air conditioner, nice fenced yard, $45,000, easy owner terms.

RIVER FRONT HOME, cute 2 bedroom, 1½ bath, 1152 sq. ft. home, with deck overlooking river, 4 years old, $49,000.

FLYING L RANCH HOME. Beautiful 3-2, fireplace and huge game room, deck for outdoor entertaining, beautiful trees, well landscaped, exceptionally fine horse, $104,000, owner financed.

SMALL HORSE RANCH, 3-2 modular home, fireplace, central H & A, 5 acres, 5 stall barn, round pen, other amenities, 5 miles north. ~~$92,500~~ Reduced $69,000.

7½ ACRES on 2828. 2 Br., 1 B., house, 2/2 new mobile. Spring fed tank, fenced, cross-fenced. Great view, $82,500 terms.

18.5 ACRES. 5 min. from Bandera. Nice home with manicured surroundings. Beautiful lake with great fishing. Also lots of game. Owner financed.

SPANISH STYLE HOME on 20+ acres. 4 br., 2 b., many extras. Spectacular view, barn, corrals, stable, on Whortan Dock Rd.

219 ACRES, level, cleared land, very well suited for hay land, 2 ba. home, horse barn, hay barn, Hwy 173 N., 5 miles from Bandera.

4-4-2 SHOWPLACE HOME on 9 acres. Ideal for horse plantation. Country living in proximity of activities in Bandera.

COMMERCIAL

2 BUILDINGS ON HWY. 16 in Pipe Creek. 1 approx. 2790 sq. ft., the other approx. 1700 sq. ft. Owner finance, $75,000.

1283. Good potential. $1000 down. Owner financing.

796-4766
1402 Cypress (Hwy. 16 South)
Bandera, Texas 78003

You could put your home up for sale nationwide.

List with us and get the Number One resources in real estate, including access to sales referrals nationwide. Call today.

Century 21

Gene Halliday & Associates, Inc.
H.C. 2 Box 16
Bandera, Texas 78003
(512) 796-7731

Put your trust in Number One.

RIVER HIDEAWAY. Own a secluded 5 ac. tract down to the beautiful Medina River upstream from Bandera. Giant cypress trees border the clear water. Spanish oaks shade the quaint cabin safely located on high ground. Quiet seclusion adds to the appeal of this $55,000 prize. Contact John.

HANDYMAN'S SPECIAL. Large Bandera home with basement needs cosmetic work. Basement can convert to apartment. Lots of shade trees. $50,000 owner negotiable. Ask about financing. See Tish.

ATTRACTIVE ROCK HOME located in Bandera on corner lot overlooking future park. Landscaping includes 1000 sq. ft. garden spot, greenhouse, lots of potential. Situated for walking to church and town. Reduced to $68,500. Call Preston.

SEE TO APPRECIATE. This 10 acres with home was thoughtfully planned and layed out. The meticulous care is evident in all improvements. Comes with horse shelter, paddock, storage building, well house, decks, all appliances, some furniture. Thick grass abounds, small stock pond still has water. Ready to move in. Owner negotiable. $69,500. John

WEEKEND RETREAT. Very nice top of line manufactured home perched on high ground overlooking river. Huge oak tree provides ample shade for large yard. Owner terms available. See Tish.

AFFORDABLE HOME in Bandera off Main Street. Convenient to everything is this cozy 3-1 home. Includes new roof, wood stove, and owner financing. $35,000. Preston.

NEW ON MARKET. Many unique features complement this beautiful home on 5 acres. Perched on a hill side with breathtaking views from several decks. The interior features designer color schemes, fireplace, high ceilings, wet bar, large kitchen and a steam room in master bath. Priced to sell due to owner relocation. $78,900. Call John.

ROCK HOME ON 1283. Conveniently located for commuters on Hwy. 1283 next to Pebble Beach. Includes large decks, above ground pool, just under 2 acres. Now $84,000. Preston.

CUSTOM LIVING. For the discriminating buyer who needs easy access but demands luxury. Satisfy your needs and desires with this unusual property. Over 4,000 sq. ft., separate apartment, large shop, deep well, and excellent water, fenced 7 acres. John Neely.

BEST BUY. In restricted neighborhood this modern 3-2 home is well suited for family with kids. Set on a large wooded lot, surrounded by scenic walking trails. Special financing available to qualified buyers. Only $77,000. Preston

EXCEPTIONAL VIEWS. 2 story Hill Country home set on 5 level acres. Front deck looks to mountains to the west. Situated close enough to commute to S.A. and use Bandera schools. Includes fireplace and wet bar. Borders a large ranch. Reduced to $89,950. Financing available.

MEDINA LAKE WATERFRONT. Like new 2-1 stucco on a grassy, treed lot with too many extras to list. Includes a 12 x 23 covered deck with large built-in hot tub. Very well-built with attention to detail. Make an offer. Assumable Only $79,500. David Washer.

HISTORIC HOME. Charming limestone home with expansive grounds. Perfect for Bed and Breakfast or convert to professional. Currently set up as 4 apartments. Beautiful ceilings, rock walls. Staff quarters and carriage house on grounds. Tis. Rogers

COMMERCIAL INCOME PROPERTIES. Inquire about available income producing properties on the market. Selection includes sale of certain rental properties. Flexible owner financing.

CALL ON ADDITIONAL PROPERTIES

MLS EACH OFFICE IS INDEPENDENTLY OWNED AND OPERATED REALTOR®

Gay Guilott Realty

REALTOR®

GAY GUILOTT — BROKER 796-3517/3518
GAIL STONE — BROKER 796-3193
HELEN WATERS — 589-7126

311 B. Main St.
OFFICE 796-3517/3518
9 A.M.-5 P.M. M-S Sun. appointment only

130 ACRES ON LAXON CREEK fronting on paved hwy. Good fields, rolling terrain, older house, well, pens. **OWNER WILL FINANCE. $212,000.00.**

100 ACRES, hilltop, small lake, good fencing. **OWNER SAID SELL. $950 acre. Between Bandera and Medina.**

50 ACRES JUST 4 MILES N OF TOWN with **VINTAGE 3 BEDROOM FARM HOUSE.** Good pasture, small tank. **$165,000.00 W/TERMS BY OWNER.**

50+ ACRES ON THE MEDINA RIVER NEAR TOWN. OLDER LARGE ROCK HOME HIGH ON A BLUFF, cute guest house, barn, pens, etc. Large trees & secluded. Owner carry!

CUSTOM BUILT 3 BEDROOM 2 BATH ROCK HOME ON 4.9 ACRES just out of town. Numerous oak trees; **NOT IN A SUBDIVISION. IDEALLY LOCATED.**

LARGE & COMFORTABLE 3 bedroom 3 bath custom home on 6+ acres, near town. 3 car carport, beautifully landscaped, outstanding views, pool & deck. $137,500.00.

PIPE CREEK. OWNERS ARE MOVING! MUST SELL! 3 bedroom 2 bath rock & cedar home on 5 acres fronting FM 1283. Lots of beautiful trees. **REDUCED TO $75,900.00. COME TAKE A LOOK!**

HONDO CREEK. Very nice 2 Br. 2 Ba. home on the **BEAUTIFUL HONDO CREEK IN TARPLEY.** On 3+ acres; 2 car enclosed garage, satellite dish, very private, furnished. **PERFECT WEEKEND RETREAT! $79,900.00!**

RIVER RANCHETTE: Two-story **HOME, BARN, TACK-ROOM,** fenced pasture, private water well on **4 ACRES** along **MEDINA RIVER.**

RENOVATE this **OLDER ROCK HOME** on the **MEDINA RIVER.** Owners haved **REDUCED PRICE. $79,000.00** with **TERMS, MAKE OFFER.**

INCOME-PRODUCING DUPLEX AT THE FLYING L RANCH NEAR THE TENNIS COURTS. Very tastefully done, each unit having private patios. Priced to sell at $75,000.00.

TWO and THREE-BEDROOM HOMES in or near **TOWN. $18,000 to $65,000. SEVERAL WITH SELLER TERMS. CALL US** for location, size & financing.

SAN JULIAN CREEK ESTATES: 3+ ACRE RESTRICTED HOMESITES in a small development area near the elementary school. Central water available. **PRICES STARTING AT ONLY $7500.00 PER TRACT WITH EXCELLENT FINANCING AVAILABLE. COME TAKE A LOOK.**

PRICE REDUCED. Older style 1 BR, 1 BA home on **2 FULL CITY LOTS.** Only **$18,000. OWNER SAYS SELL.**

26 ACRES near **TARPLEY. $1295 PER ACRE.**

WE HAVE SEVERAL TRACTS OF LAND, TOO NUMEROUS TO LIST INDIVIDUALLY. MOST HAVE OWNER FINANCING. PLEASE CALL US FOR MORE SPECIFIC INFORMATION!

Nice 2 BR, 1 1/2 BA. Access to Medina Lake, double detached garage, fireplace, fans, AC. Call for owner terms. Enjoy your own private five acre canyon with running creek, many trees. Approximately 35 miles NW of Uvalde. Just reduced to $12,750. Also available, 10 acres in the same area. 2 1/2 hillside acres. Beautiful view near intersection of FM 46 and Hwy. 16. $13,500. Lone Star Properties. 1-431-8888, nights, 1-535-6230.

Ideal horse pasture. 30 acres located 2 miles south of County Courthouse on Old Hondo Road. Has a well. Will consider any reasonable offer. Address inquiries to P.O. Box 697, Bandera, Texas, 78003.

For sale. Remodeled 2 BR, 1 BA in town. $30,000. 796-4276.

Government seized homes from $1.00 down, you repair. Also repossessions available. For details and information call (505) 374-8066 Ext. 503.

BELOW MARKET. ESTATE HOME MUST SELL 10 acres, 3 BR, 2 BA, carport, outbuildings, lots of extras. Overlooking valley with creek. Only $65,000. 796-8132 or 796-3553.

Log home, 5 acres, custom drapes, carpet, A/H, excellent condition, secluded, Madrona Ranch Rd. Must see. Assumable 9 1/2%, $85,000. Pat — 535-4003 after 7, Mon. thru Fri.

I Have Buyers I Need Ranches With Live Water Small or Large
Doug Evans and Associates
100 Oak View Dr.
Kerrville, TX 78028
(512) 367-4277 Off.
(512) 895-2961 Hm.

PIPE CREEK REALTY ROUNDUP REALTY

REALTOR®

Corner Hwy. 16 & 46
Box 63006, Pipe Creek
535-4551

314 Main St.
Box 53, Bandera
796-3330

LOOK! Land and Homes Nestled Among Hills and Creeks

BANDERA DOWNS is just across the street from 2-2 home with cent. A&H & 2 fireplaces. Large yard & garage. $74,500 with terms.

10 ACRES in Pipe Creek with many nice trees. Partially fenced, well and septic. $36,000 with terms.

OWNER FINANCE — cute 3-2 home with cent. A & H on two full lots. Detached garage with workshop. Shady yard. $50,000.

MAGNIFICIENT VIEW from 2-2 home, fireplace, 2 story, many extras on 10 scenic acres. Only $92,000.

3 ACRES in Pipe Creek just off 1283. Nice trees — super building site. $9000 p/a with good terms.

BEAUTIFUL SOCK FIREPLACE, cent. A&H, ceiling fans & more in 3-2 home in Indian Waters. Attached garage & workshop. Assumable 8¼% loan. $68,000.

PRETTY TREES in large yard shade this 3-1 home with big den. Separate garage. $39,500 Owner carry.

MONTAGUE DRIVE — Lovely family home with 2 fireplaces, den, workshop, garage/barn. Additional 2 lots. Assumable 9% loan. $79,500.

RED BLUFF CREEK divides this 20 level to rolling acres. Lots of big oaks, well & septic, barns & stab for a home. $3500 p/a.

20 ACRES fronting Hwy. 46, rolling with pretty oaks. 4-3 country style home with pool, deck & more. $289,000.00.

HIDE-A-WAY — 55 Acres, secluded, but only 30 min. from S.A. Custom 3-3 plus den, large garage, guesthouse, landscaped & exquisite view. $325,000.

51 ACRES in Pipe Creek with large family home, beautiful pool, deck & barn. Both field & pasture with big trees. $325,000.

DEEP CREEK divides 35 acres in Pipe Creek with 2 story lodge, pasture & view. $259,000. Easy terms.

68 ACRES fronting Hwy 46 in Pipe Creek. PRETTY LEVEL pasture, good well, good pasture with several bldg. sites. Will sell all or part. Terms.

240 ACRES near Bandera. Home, barn, pens, oaks and field. Good hunting or working ranch with **MASON CREEK** crossing the pasture. $1200 p/a

17 ROLLING ACRES in Pipe Creek with nice & good pasture. Pretty 3-2 home and barn with stalls. Good for horses. $85,000 with terms.

8 ACRES of level land with lots of pretty oaks in Pipe Creek. 3-2 comfortable home & 4 stall barn. $75,000.

LIKE NEW — modern 2-2 mobile home of Lakehills. Porch in front & back, garden, large workshop and well. Price reduced to $49,900.00.

LOG HOME near Bandera on 2.8 acres. 3-2 with many features. $94,000. More land available.

1.7 ACRES on Back Creek in Lacey Park. Level lot with good building site. $6000 per acre — terms.

SPACIOUS and COMFORTABLE 2 Br. with large den or 3rd br. — 2 full baths, cent. A&H. Detached garage. $59,950.

9 ACRES on Major Creek with lovely 2-2 country home, garage, barn & outbuildings. A real 600

ATTRACTIVE SKYLIGHTS are a special feature of this beautiful 3-2 home in Pipe Creek. Fireplace, large den, garage, all on 5 pretty acres. $140,000.

SEVERAL TRACTS at Bandera Ranch

130 ACRES of good fields, rolling oak covered pasture and highway frontage just out of Bandera. **Only $1600 PER ACRE.** Will split.

BEST AVAILABLE COPY

classifieds

796-3718
deadline Tuesday at 5 p.m.

10¢ per word, $2.50 min.
No billing charge if paid within 2 weeks of publication.

Real Estate

BANDERA REALTY CO.
"SINCE 1957"

SEE — INDIAN WATERS, BEFORE YOU BUY only 4 blocks from Main Street and Mulberry, go East. We sell Bandera's finer homesites, city water, some paved streets. Large scenic lots on Lake Hiawatha. Reasonable terms — Owner finance.

SEE — BANDERA FALLS on the Medina River, 4 miles from Pipe Creek, on FM 1283. Recreational and permanent homesites. All utilities, large lots, scenic views on high plateau. OWN YOU OWN PLAYGROUND, swimming, fishing, picnicking, hiking. Low monthly payments. Owner finance.

ORIGINAL SUBDIVIDERS AND DEVELOPERS OF INDIAN WATERS AND BANDERA FALLS.
Call for details: 796-3221 or 796-4561
Christabel Schuiteman
Sole owner

DOROTHY DARDEN REAL ESTATE

796-3841

SCENIC RANCH NEAR MEDINA. On Highway 16 and the Medina River, 319 ac. with 55 ac. in fields. There is a mobile home with barns, sheds, and other improvements. Easy owner financing. $1785 p/a.

TWIN LAKES — Nice manufactured home. 1456 sq. ft., 3 br., 2ba., patio, and shop on ½ ac. $33,000.00 cash. PRICE CUT! Near Pipe Creek on Highway 16. 3 br. 2 ba., ca/h, fp., and other improvements and outbuildings. $75,000.

COMMERCIAL IN BANDERA — 10 ac. busy location on Highway 16 with Medina River front. Owner financing and ready to develop, all or part. Call for information.

AT ALAMO BEACH ON MEDINA LAKE — 1 ac. near water front with view. Good terms with owner financing. $25,000.

IN BANDERA — 2 br. 1 ba. house with garage workshop. $45,000.

"BUILD YOUR "GETAWAY FROM IT ALL HOME" on a lot at "Flying L." Buy now while I have lots at pre-partmutuel prices.

Let me help you find your property in Bandera County.

10 Acres — very nice — fronts on Hwy. 173, approx. 4½ miles S. of Bandera, on E. Nice level and pump. Nice comp house and large storage building. Not in a subdivision. No restrictions. Total price $49,500.00. Excellent owner financing.

79.5 Acres. All types of terrain. Excellent views from hill. Valley has some field, creek, dam, older ranch home, well, garage & storage. All fenced. Fronts on Hwy. 16 approx. 4 miles N.W. of the town of Medina. Asking price $2,950.00 per acre with owner terms.

40 Acres — all level land, lots of large oak trees, well, elect. and pond. All fenced and cross fenced. Paved county road on two sides. Located some 5 miles N. of Bandera on Elm Pass Road. Price at $3,700.00 per acre and well worth it to the horse owner! Very good, flexible, owner financing.

4000 sq. ft. building with a large corner lot for parking. Located on Main St. in Bandera. Can be arranged inside for most any kind of business. Excellent price with seller terms.

Office building. Excellent business location on Corner of Hwy. 173 North and Sycamore St. overlooking the city. 10 rooms. Perfect tax shelter. Excellent offices for doctors, lawyers, insurance or combination. Can be remodeled for restaurant or other. Seller financing available.

These are all exclusive listings and broker participation is invited.

Irvin Stevens Realty
Call 796-4337 any time.

Hatfield Realty, Inc.

Pat Boyle W.O. Hatfield Fourth Coates

● 3/4 ac., on the river with a 3 bdrm house, ● 266 ac. on Medina River. Huge cypress, fireplace, deck & views. Call my listing... pecan and oak trees. Cabin and views, $39,900. $1,495 per acre.

● 33 ac. home on Medina River, many trees. Lots of ... $2,995 per ac.

● 50 ac., five minutes from Bandera, number 1 ... bdrm. home, river ... pond, tennis. $249,000 showplace

● 9 ac. on ... Creek, ... garage, barn & ...

● 225 ac., large trees, rolling ... views & game on country road. All pr part, $695 per acre

● Beautiful rock home on Montague Drive, custom built, 3 bdrm, 2 bath, 2-car garage. Priced to sell at $79,900.

Come By Our New Office At ...
From Bandera Ice House.
796-7724 Hatfield Realty, Inc. 589-2553
Realtors Commercial Investment Residential
P.O. Box 288, Medina, Tx. 78055

Real Estate

Ranch For Sale
in Pipe Creek.

80 acres of level land on FM 1283 with paved road frontage. 35 acres in field, 20 acres planted in oats. Approximately 45 acres in tree-covered pasture, cleared of cedar, cactus and rocks. All fences in good shape. For more information, call the owner.
535-4167 45-tfc

House for sale: by owner. 3 BR, 2 BA, big corner lot, good water, well, nice trees, nice location, commercial lot. 14th and Sycamore. Call for details. $36,000. 796-8238.

DESIGNER'S RESORT HOME. Medina Lake Cove. **APPRAISED 75,000 SACRIFICE $5,000!** Cheerful — parquet floors, fans, custom mini-blinds and draperies, appliances, wallcoverings, 2 decks, storage building. LIKE NEW. 2 BR home, beautifully landscaped with wonderful view. Furnished (f) 1-342-6886. Weekends, 796-3102.

House for sale by owner, over 2,000 square feet, 3 BR, 2 BA, central A/H, beautiful hardwood floors, huge country kitchen. Formal living and dining, extra large corner lot, beautiful yard with five pecan trees, workshop and storage. Close to schools. $68,500. 796-4916.

3 BR, 2 BA, fireplace, 1,568 sq. ft., $42,000, 18 acres, single-wide mobile, excellent building site, $58,000, 3 lots Flying L, $4,000 each or $10,000 all. Owner/agent, 535-6248.

For sale or lease: 1,200 sq. ft. office building, central A/H, Hwy. 16 frontage. Call 367-4277.

Nice six acre tracts, 4 miles Bandera. Will finance with low down payment. $1,500 discount to Texas vets. 895-1819.

8 acres between Kerrville and Bandera, payment, water, electricity, huge oaks, deep soil, $500 down, $200 per month. 257-5559.

EQUAL HOUSING OPPORTUNITY

All real estate advertising in this newspaper is subject to the Federal Fair Housing Act of 1968 which makes it illegal to advertise any preference, limitation or discrimination based on race, color, religion, sex or national origin, or an intention to make any such preference, limitation or discrimination.

This newspaper will not knowingly accept any advertising for real estate which is in violation of the law. Our readers are hereby informed that all dwellings advertised in this newspaper are available on an equal opportunity basis.

FOR SALE BY OWNER CHOICE COMMERCIAL PROPERTY

● 702 Main Street 14,877 +/- sq. ft. lot old car wash property

● 1202 Cypress Street 7,473 +/- sq. ft. lot 1,450 +/- sq. ft. building

● 1203 Cypress Street 26,822 +/- sq. ft. lot office, garage & storage 4,685 +/- sq. ft. store 2,142 +/- sq. ft. Main Street parking lot

FOR MORE INFORMATION CALL 796-3793
535-4016 4-tfc

Rentals

2 BR, 1 BA upstairs apartment in town, $250 per month, $100 deposit. Lease required. 796-3728, 796-3841.

Business space rental, ample parking, right on Main Street. 796-3757.

Nice rock 2 BR house in town, large garage and workshop, $400 per month, $200 deposit, 1 year lease. 796-3728 or 796-3841.

Storage Bandera
Sid's Self Storage
All ... metal ... cement base. 10'x10'x10', $35 month, 4 miles N. Hwy. 173. (512) 796-8801 or (512) 796-3543.

3 BR, 2 BA home, central heat and air, 2 miles from town, river access, great for picnics and swimming. Available June 1st. $325 per month, plus $200 deposit. Call 796-7313.

2 BR home on Lakehills with view of Medina Lake, and one in Bandera. Both have air and heat. 751-2222 or 751-2015.

Efficiency apartment furnished, $175 per month, plus deposit. 796-4412.

Approximately 8 acres with doublewide mobile home, partly furnished, new water supply, septic tank, electricity. Located Medina River Ranch, FM 1283. Call Curtis, San Antonio, 684-0279.

Small furnished house in Medina on Hwy. 16. Adult or married couple, possibly one or two children. $150 per month plus utilities. Call 589-7769.

2 BR, 1 BA house in town. $300 per month, $150 deposit. Lease required. 796-3728 or 796-3841.

Several very nice 2 and 3 BR homes. One house at the Flying L. Gay Guilott Realty. 796-3517/3518.

House near river for rent in Bandera. 2 BR, 1 BA with large lot, WD connections, carpet, $300 per month plus deposit. 796-3728, or 796-3841.

3 BR, 2 BA, 2 car garage in Bandera River Ranch. $600 per month. Call Mr. Davis at 796-3051 or 796-7116.

4 BR, 2 BA large deck overlooking river in Bandera River Ranch. $600 per month. Call Mr. Davis at 796-3051 or 796-7116.

Apartment for rent. 796-4260.

2 BR mobile home, living room, den, fireplace, sliderroom, kitchen, dining and one bath. $250 per month. $100 deposit. Call 796-8256 nights.

Apartment for rent. 796-4260.

Polly Peak Road Storage
Polly Peak Rd. & Hwy. 16
535-4483
796-4291
Storage Units For Rent 14-tfc

LUXURY CONDOS
Completely furnished — All you need to bring is food and drink!
Overnight, Weekend, By the Week or Month
Bandera Homestead
(512) 796-3051

Rentals

2 BR, 1 BA house, 3 1/2 miles northwest Bandera off Ranch Road 3240, utility room, nice yard, all weather road, no dogs. Reasonably priced, call 796-4148.

2 BR, 1 BA cottage fronting golf course, at Lazy Oaks. Water furnished. $285 per month, plus deposit and electricity. 796-3517 or 3518.

Trailer Spaces For Rent In Town
At 1st & Pecan With City Hook-ups. Call
796-8185
562-3541 40-tfc

Mobile Homes For Sale

Liquidation in progress Finance Company desperate. 3 BR, 2 BA Fleetwood, $250 down, $167 per month, 144 months @ 13.5 APR #7861. EZ financing. 36 others, doubles and singles. Discounts for cash. Mr. Curtis, (512) 655-2868.

Estate Sale
Price reduced for quick sale. 5 min. from Bandera, beautiful Marquis mobile home completely furnished. Located on 2 large corner lots with many oak trees. Accepting offers. Daytime, 512-377-3465 or nights, 512-698-2285.

Sell your mobile home today!! pay cash up to $10,000. Call for quote. 1-800-369-9002.

New 1990 Palm Harbor, 3 BR, 2 BA, includes 3 1/2 ton AC, delivered, set, enerGmiser construction, only $19,995 during Red Tag Sale days. Call 1-800-369-9002.

Must sell New Palm Harbor distressed factory models. Factory's loss-your gain. Cash talks — huge discounts. Great financing. Doubles and singles. 2, 3 & 4 bedrooms! loaded — make offer. Call 1-800-369-9002.

Mobile home for sale: Biggest and the best! 16x80 two-year old Fuqua with AC, appliances. Assumable note, low equity. Near Pipe Creek. 3 BR, 2 BA. 535-6335.

BH Used & Repo Center
New — Used — Repos. Large selection! Feel free to look. No high pressure! We will be happy to answer any questions.
698-1607
26290 IH 10 West 31-tfc

Mobile Homes For Sale

Boerne Homes, Inc. is one of the oldest and largest manufactured/mobile home dealers in Texas!
We feature Texas' highest quality and most respected brand names including Palm Harbor, Fleetwood, Fuqua, and Redman. We have one of the largest inventories to choose from in all of Texas! Too many times, people have been forgotten once they purchased a home — This will not happen at Boerne Homes — we will service what we sell! Our reputation is one of quality and integrity! We are located 30 miles north of San Antonio on I-10.
For more information call **512-755-8484.**
We also have a huge inventory of used and repo homes.

Rentals

Household Goods/ Garage Sale

Garage Sale: Pipe Creek Flea Market. Have your garage sale with us. Lots of traffic. 10x10 space with table. $18 per weekend. 535-4898.

Junk Jewelry. Costume jewelry bought and sold. Clean out ... call me. Specialty old rings also. 796-4529.

Pipe Creek Flea Market. Venders wanted, outside space uncovered, $5 per day, porch space, $6.50 per day. 535-4832 or 535-4898.

Farm & Ranch

The #1 hay of all kinds. New peanut hay. Cheap prices, delivered. 512-663-2712.

For sale: coastal bermuda hay. Call 796-8297.

Custom built: 6-horse McQuerry horse trailer, tack room, dressing room, like new. B Bar E, 1-249-9886.

Used saddles and tack for sale. Reasonable prices. 796-7313.

Feeder pigs. $25 each. 796-8418.

Top Quality Coastal Hay: Heavy fertilized and irrigated, baling now with delivery available. 409-553-3593.

Wanted: 2 horse trailer. 751-2737.

11 week old white pullets, $3.00 each. 796-4535, nights 796-4315.

Thoroughbred Trainer
Bill Farrow
New to Texas Not to Racing
796-7127
Box 1323
Bandera, Texas 4-4tp

Tractors and Equipment
New & Used

Parts, Sales And Service
Fredericksburg Equipment
Hwy 87 South
Fredericksburg
Texas
512-997-7533

Will Buy Horses Of All Kinds
1-685-3361 26-tfc

We can handle your rubber stamp needs. 3-4 day delivery. (Special stamps -1 week longer). The Bandera Bulletin

Mobile Homes For Sale

Household Goods /Garage Sales

Garage sale: Aug. 25-26 on FM 1283, 7 miles from Pipe Creek, (across from Lakewood Park). Concrete mixer, aluminum boat, garden tools, antique steamer trunk full of clothes from the thirty's, army cots, camping gear, household items, 25 gal propane bottle, 25" color TV, large stereo console, other items.

Yard sale: 1 mile west on Hwy. 16. Friday thru Sunday. 8-6. Boys and mans blue jean clothing and misc. items.

Giant Garage Sale! Furniture, clothes, baby items, knick knacks, kitchen stuff, linens, slashed prices on Avon items, helium balloons for 5 cents, cold drinks. Imagination Station, FM 1283. Saturday, Aug. 26, 9-4.

Garage sale: many items. Friday and Saturday, after 6 p.m. on Friday, all day Saturday. 407 5th St.

Yard sale Friday, 8-6; Saturday, 8-4. 1 1/2 mile out on Ridge Route Road. Follow signs.

Cars and Trucks

Dually: 1988 Ford F350, diesel, crew cab, loaded. Customized, 32,000 miles. 100,000 mile extended warranty. B Bar E, 1-249-9886.

1982 Jeep Scrambler, 4 speed. Excellent condition, new paint, good tires, 8,000 pound winch, $6,195. Call 535-4077.

For Sale: 1978 Ford Econoline Van. New rebuilt engine. $2,000. Cash only. Call 796-3718.

Buick Century, 86, 4-door, 18,500 miles, loaded; V-6, very clean, like new. $8,000. 751-2486.

79 Lincoln Town car; $2,200, 80 Mustang, $1,000; 70 18 ft. Leisure Time travel trailer, $1,500; all good condition, negotiable. 535-4869, or 535-4646.

Attention: government seized vehicles from $100. Fords, Mercedes, Corvettes, Chevys. Surplus buyers guide. 1-602-838-8885 Ext. A4418.

1967 Firebird, original interior, needs some work. Make offer. 796-4251 or 796-8169.

82 Caprice, fully loaded, good condition. 796-4256.

1978 Cadillac coupe de Ville, fully loaded, excellent condition, $2,000 cash. 796-4688.

'86 Ford Escort, 4-dr. hatchback, Black, automatic transmission, AC, am-fm with cassette. $4,995. 796-8316, after 6 p.m.

76 Chevy Laguna body, $300; 69 Chevy 1/2 ton pick-up, $300; 66 chevy 1/2 ton pick-up, $300; Z50 Honda motorcycle, $100; or best offer. 751-3162.

Rec. Vehicles

77 Prowler 5th wheel travel trailer. Extra R, micro-wave, AC, shower, self-contained, minor repairs. $2,450. 796-4924.

Travel trailer, 22' Concord, AC, good tires, very clean. See to appreciate. 796-8134.

Miscellaneous For Sale

BANDERA COUNTY HISTORY BOOKS
plus many other historical books now available 7 days a week at Frontier Times Museum. Mail orders welcomed. Bandera County History Book, P.O. Box 815, Bandera, Texas, 78003.

Auction

Dispersal auction to be held 2 miles south of Bandera on Hwy. 173, Saturday, August 26, at 1 p.m.

Partial Listing

New stainless steel double sink, large cedar desk, minnow trap, boat anchor, rolls of woven wire, new axe and shovel handles, exerciser bicycle, old trunks, antique tables, road flares, lumber, rock hammers, electric clothes dryer, 3500 watt Craftsman generator, floodlight, filing shelves, 4 ton portapower, minnow bucket, desk lamp, tool box, tree saws, cement trawel, computer desks, propane gas grill, magazine rack, steel lockers, pressure hose, beds, lots of gallon buckets, bird houses, copper wire, lawnmower, 300 gallon water tank on skids, 4 burner gas stove, anniversary clock, portable sewing machines, Menasco 14 ft. fiberglas boat, valley tin, sate, table and chairs, Franklin heater, 12' aluminum gate, soldering iron, wooden bench, antique vanity, fence stretchers, snowchains, telephone wire, pottery, electric water heater, siren, fans, CBs and station, cabinet, 5 gallon buckets, Billy Goat shop vacuum, antique brass light, new Ford pickup tailgate, PVC pipe, refrigerator-print Copier, cast-iron pots, tires, horse equipment &

Viewing time will be from noon, August 26, to the time of the auction. Purchases are to be paid for and moved on the day of the auction. Checks accepted with proper identification.

Auctioneer: Joe Walters TX5-6470 5-1tp

Misc. for Sale

Port-a-matic posting tray and stand, 6'-6½' sheets, $100 for both. 796-3718.

We can handle your rubber stamp needs 3-4 day delivery. (Special stamps -1 week longer). The Bandera Bulletin

Good, clean, used elec. stove, refridg., freezer, hide-a-bed, sofa, coffee tables, dishwasher, 5-drawer chest, lawn mower, glass dinette, and lots of miscellaneous. Cisco's Trade-In Post. Hwy. 16, Pipe Creek. 535-6248.

Improve your sex life, lose weight, make money or read a good book. Available every day at The Mercantile, 317 Main, Bandera.

Furniture stripping You-name-Goddards stripper now available at Cisco's Trade-in Post. Hwy. 16, Pipe Creek. 535-6248.

19 Cajon fish and ski bass boat, trolling motor and depth finder. 796-4532 after 5 p.m.

81 Yamaha. $750. Seco, needs work, make offer. 535-6248.

Band instruments: brass and woodwinds, guitars, amps, drums; new and used, for rent or sale, best prices in Texas! Call 1-800-683-7625. Morgan Music Co., 143 So. Main, Boerne.

Brushless pool table, good condition. $200 or best offer: 796-7314 or 796-8346.

Solid walnut antique bedroom suite, Hammond organ, Victorian love seat, solid hard rattan love seat. 562-3276.

HELPING HAND CENTER
THRIFT SALE
Sat. Sept. 2, 8 a.m.

classifieds

796-3718

10¢ per word, $1.50 min.
No billing charge if paid within 2 weeks of publication.

deadline Tuesday at 5 p.m.

Miscellaneous For Sale

Top Soil $6.00 yd.
Premixed with mulch
$10.00 yd.
Plus Freight $2.00 mile
& State Tax
J.R.'s Aggregates
796-8176 796-4757
4 tfc

Eighteen foot chest freezer, like new. $150. 535-4207.

Like new, 40" extension ladder. 1982 Honda 50cc mini bike. Kawahara Bravo KT freestyle bicycle; call 796-4918 or 796-3130 after 8 p.m.

Couch, chair and ottoman in good condition. $300. Contact 796-7179 after 5 p.m.

For sale: Columbia Bicycle for 2. 26 x 1.75 tires, twosome deluxe. $175. Girl's 26 x 1.75 deluxe Western Flyer bicycle, $75. Sears deluxe weight bench and weights, $50. 4 x8 utility trailer, $20. Necchi portable sewing machine, $50. Call evenings and weekends, 796-3570.

14 ft. Lone Star Aluminum boat and trailer. New paint. Perfect condition. $700. 535-4090.

Solid pine bunkbeds complete with mattresses, $125. Lorenz Kenmore electric dryer, needs belt. $35. Hard rock maple twin beds, $50 pair. Microwave, $40. Also rugs. 562-3491.

Winchester 16 ga. pump, modified choke, good condition. 751-3045.

UCB Gooseneck hitch for programmed for 4 different stations while you are away. 3 hr. tape. UHF and VHF, nice picture, wood grain with silver $75. 535-6474.

Air conditioner, good condition. 507 Cedar. 796-3126.

Ladies name brand clothes, next to new. misses sizes 8 and up. Montague Ranch Estates. Sat. Sun., 9-5.

INDIAN BLANKET

Special offer one time only. Genuine Indian Blanket. Made in Mexico. Authentic design. Reversible. Fringed. Size 60" x 80". Choice of Red, Green, Blue, Gold, Brown, Black, Gray, Turquoise, Purple, Orange, Yellow, Rose, Tan, Navy, Aqua, Lime, Peach, Lavender, Ivory, Pink, Rust, Maroon, Teal, Mauve, Beige, Wine, Coral, Plum, Magenta, Cream, Olive, Sage, Mint, Khaki, Salmon, Periwinkle, Burgundy, Chocolate, Eggplant, Sky Blue, Forest Green, Royal Blue, Hot Pink, Kelly Green, Navy Blue, Baby Blue, Hunter Green, Dusty Rose, Powder Blue

BEST AVAILABLE COPY

Sports

Staff photo by Larry T. Williams

Jockey Jesse Sauceda aims Ima Mystic Oak, No. 8, to an $11,652 win in Sunday's Silver Bullet Sprint final at Bandera Downs. Sauceda is the leading Bandera Downs jockey with 380 points through Aug. 13.

Racing extended until Sept. 10

Non-pari-mutuel racing extended to include meetings on Sept. 3 and 10, officials announce.

With demolition and other disruptive construction activities still a month off and no other racing available in South Texas at least, Bandera Downs officials have scheduled two more days of non-pari-mutuel racing for Sept. 3 and 10.

The track had planned to close after Sunday's racing, but track officials changed their minds and Friday announced conditions for 30 races on Sept. 3 and 28 for Sept. 10. Pari-mutuel racing will begin March 2 after completion of a $6 million renovation project.

Included in the races planned will be a $5,000-added Labor Day Allowance for 2-year-olds and a $2,500-added County Fair Allowance for 3-year-olds. Trials for both feature events will be on Sunday, Sept. 3, during Bandera's traditional Labor Day weekend celebration, and finals will be on Sept. 10.

The $7,500 added-money in the two featured events will be added to the purses made up of entry fees, which are $600 for these events. Thirty-five percent of the purse goes to the winner, 17 percent to the second-place horse, and lesser percentages for the owners of the eight other horses in the fields.

Grey mare wins Sunday in Triple Crown Futurity

Halfway High, a 2-year-old grey mare, had a relatively easy time Sunday defeating Smashed Crisis and winning $12,368 and the Triple Crown Futurity title at Bandera Downs.

The colt, owned by J.C. and R.W. Amos and trained by Benny Pennington, had Tram Telg in the irons as she flashed down the 400-yard straightaway in 20.14 seconds.

Smashed Crisis, the Blane Wood trained gelding who turned in the fastest qualifying time, was second in 20.26 seconds and took home $6,007 for his owners, the Macy Ranch. Third place went to Lil Hurrah, a mare trained by Albert de los Santos, who won $4,240.

Repro Man, a 3-year-old sorrel gelding owned by R.H. Clarke and trained by Perry Clarke, won Sunday's second feature, the Triple Crown Derby, in a close race with Johnny le Toro, a Darrell Hill trained gelding.

Repro Man, only the sixth fastest qualifier in the nine-horse field, zipped across the finish line in 20.32 seconds to beat Johnny le Toro by .05 seconds and Honey's Avenger, the fastest qualifier, by .17 seconds.

In other featured races Sunday Ima Mystic Oak, with Bandera Downs' leading jockey, Jesse Saucedo, aboard, won $11,652 and the Silver Bullet Sprint; Racin' Vike won the Rocky Mountain Sprint and $5,438; Carolyn Chamberlain's Huni Moon Lark won the OST Restaurant Sprint; Jim Brock's Easy Progress won Arkey Blue's Silver Dollar Sprint; Mel Karr's Goodtime Spirit won the Bandera Feed and Garden Supply Juvenile Sprint; Jody's All won Bill Castle's Grand Finale Sprint; and Allen Moehrig's First Rank won the Longhorn Saloon Last Day Allowance.

Yawl's Chick won the Triple Crown Futurity consolation in 20.24.

Racing results

Results for Aug. 20

First race: 440 yards in 22.27. 1. Gentlemen N. Cash; 2. Clabbers Marie; 3. Im Free Tu.

Second race: 400 yards in 21.03. 1. Elegant Arrogance; 2. Lady Viking Belle; 3. Pegaso Mio.

Third race: 400 yards in 20.24. 1. Yawls Chicks; 2. Bunny's King; 3. Ms. Easy Truxton.

Fourth race: 400 yards in 20.29. 1. Really Smashed; 2. Drilling Easy; 3. Natives Best.

Fifth race: 350 yards in 17.99. 1. Racin Vike; 2. My Flashy Arrow; 3. Jays Fein Run.

Sixth race: 350 yards in 18.16. 1. Six Easy; 2. Run Misty Run; 3. Bolero's Sailon Bunny.

Seventh race: 350 yards in 17.99. 1. Ima Mystic Oak; 2. Rambling Money Man; 3. Senor Dinero.

Eighth race: 330 yards in 17.37. 1. Hometown Queen; 2. Flying Jet; 3. Miss Six Viking.

Ninth race: 330 yards in 17.81. 1. Follow Routine; 2. Alive Bunny; 3. Mustania.

10th race: 330 yards in 17.33. 1. Huni Moon Lark; 2. Lucijohn; 3. Eyes Pase Em.

11th race: 330 yards in 17.45. 1. Duke Of Boerne; 2. Chuck a Jet; 3. Countash.

12th race: 330 yards in 17.23. 1. Easy Progress; 2. Ms. Lucky Left; 3. High Lika Lark.

13th race: 330 yards in 17.49. 1. Kayla Moon; 2. Out Front Runner; 3. Our Avenger.

14th race: 330 yards in 17.60. 1. Running Holme; 2. Real Challenge; 3. Miss Slipon.

15th race: 300 yards, in 16.24. 1. Goodtime Spirit; 2. Kipty Colt; 3. Passemup Big Man.

16th race: 300 yards in 16.02. 1. Dolla Black Type; 2. Easy Cash Flow; 3. Fourth Down Dash.

17th race: 300 yards in 16.26. 1. Jodys All; 2. Peter The Speeder; 3. Bound Away.

18th race: 300 yards in 16.09. 1. Johnny's Brown Bag; 2. Willing to Try; 3. Pass Em Up Top Moon.

19th race: 4½ furlongs in 53.45. 1. Wello's Corazon; 2. Francisco Pena; 3. Cannan's Illusion.

20th race: 4 furlongs in 47.83. 1. Rafaella; 2. Bonus Prospect; 3. Nick's Silver Jewel.

21st race: 400 yards in 20.32. 1. Repro Man; 2. Johnny Le Toro; 3. Honey's Avenger.

22nd race: 400 yards in 20.07. 1. First Rank; 2. Miss Master Moon; 3. Spark Queen.

23rd race: 400 yards in 20.14. 1. Halfway High; 2. Smashed Crisis; 3. Lil Hurrah.

24th race: 250 yards in 13.95. 1. Rainbow Glass; 2. Mystic Trace; 3. Night Of Jets.

25th race: 250 yards in 13.90. 1. Moment For Music; 2. Fantastic Wrangler; 3. Nakah.

Sales scheduled

Trinity Meadows Raceway at Weatherford will be the site of a Select Quarter Horse Yearling Sale on Sept. 16 and the mixed sale of the Boardwalk Sales Co. and Seguin Horse Center will be on Nov. 11 in Seguin.

Racetrack employees licenses to be issued

The Texas Racing Commission will begin licensing racetrack employees and horsemen for pari-mutuel racing on Sept. 20, just 16 days prior to the opening of pari-mutuel racing at Austin and Brady, says executive secretary William Meincke.

Wagering record

Ruidoso Downs set a New Mexico mutuel handle record Saturday, Aug. 5, when a crowd of 9,715 wagered $1,548,330.

Staff photo by Larry T. Williams

Senior Jason Childers gets an assist from Medina coach Steve Chrisman as the Bobcats started workouts in pads Monday, Aug. 14.

Cliff Bronson 'dependable,' Frogs say

Offensive tackle Clint Bronson, a member of Bandera Bulldog playoff teams of 1985 and 1986, is listed as a "dependable backup" in the media guide of the 1989 Texas Christian University Horned Frogs.

Bronson lettered last year and was red shirted as a freshman.

"Bronson is being counted on to provide relief in the Horned Frogs' offensive trenches at one of the tackle spots," the media guide reported. "A tireless worker, Bronson logged action in five contests a year ago, mostly on Frog specialty units.

"Solid footwork is among Bronson's primary assets," the guide says. "Intelligence is another for the junior, a crack student majoring in history at Texas Christian."

Few waterfowl changes expected for 1989-90

Waterfowl regulations proposed for the 1989-90 hunting seasons in Texas will be almost the same as last year, including a three-duck-per-day bag limit.

Texas Parks and Wildlife Department officials said, however, that the regulations framework set by the U.S. Fish & Wildlife Service will allow a return to the traditional 30-minutes-before-sunrise to sunset shooting hour this season.

Last year the federal agency mandated sunrise-to-sunset shooting hours along with more restrictive bag limits in an effort to reduce the duck harvest. Aimed at cutting the harvest by 25 percent, they actually reduced it by 50 percent nationally and about 60 percent in Texas.

A wildlife department spokesman said the federal framework also offers the option of an extended, 100-day snow goose season for the Texas Gulf Coast.

The staff proposal for duck bag limits and other waterfowl regulations will be acted upon by the Parks and Wildlife Commission on Aug. 31.

Market report

Gillespie Livestock Co., Inc.
Aug. 16, 1989
CATTLE — 1,928

Packer bulls & cows: 1.00-2.00 higher. Hfrs.: Strong. Strs.: About Steady. The market on strs. and hrs. was very active. A little softness was noted in the heavier steers.

Medium & Large Frame #1	strs.	hfrs.
200-300#	115.00-165.00	95.00-125.00 cwt.
300-400#	105.00-140.00	90.00-120.00 cwt.
400-500#	90.00-122.00	85.00-102.00 cwt.
500-600#	82.00-104.00	80.00-90.00 cwt.

Low quality hfrs: 70.00-80.00 cwt.; **low quality strs:** 75.00-90.00 cwt.; **cow and calf pairs:** 550.00-800.00 pr.

SHEEP AND GOATS —2,482

Lambs: Steady; **Lambs:** 40-60# @ 74.00-80.00 cwt.; 60-70# @ 73.00-77.00 cwt.; 70-80# @ 71.00-75.00 cwt., 80-90# @ 70.00-74.00 cwt.; **fat lambs:** 62.00-66.00 cwt., **stocker ewes:** 40.00-80.00 hd., **packer ewes:** 15.00-30.00 cwt., **sp. kids:** 15.00-30.00 hd., **sp. nannies:** 25.00-45.00 hd., **sp. muttons and billies:** 45.00-75.00 hd., **angora muttons:** 25.00-40.00 hd., **angora nannies:** 30.00-50.00 hd.

Staff photo by Larry T. Williams

Soccer players from the left, Tara Jain Miller, B.J. Newcomer, Eugene Fernandez, Kenny Mazurek and brother Patrick get in a bit of early practice to promote soccer season. Registration is set for Thursday and Friday, Aug. 31 and Sept. 1, from 3 p.m. to 5 p.m. at Alkek Elementary School, and again on Saturday, Sept. 2, from 11 a.m. to 1 p.m. at the First State Bank. Boys and girls ages 5-13 may sign-up. The cost is $15 a person with a $30 maximum per family. Registration after Sept. 2 will be $5 more.

Texas
It's Like A Whole Other Country.

AUG 24 89

Business Directory
796-3718

DENTAL SERVICES

General Dentistry
Dr. John E. Leland, D.D.S.
Offering
Day & Evening Appointments
Emergencies Seen Same Day
Medina Lake/Pipe Creek Office 751-2230 — Leon Valley Office 1-800-228-4234

ELECTRICAL

EAGLE ELECTRIC WORKS COMPANY
LICENSED & INSURED
ELECTRICAL CONTRACTOR
RESIDENTIAL — METER LOOPS
COMMERCIAL — REMODELING
SERVICE — NEW CONSTRUCTION
QUALITY WORK DONE TO NATIONAL ELECTRIC CODE STANDARDS
535-4926

PAWVLIK ELECTRIC
*New Construction *Remodel
FREE ESTIMATES
Kenneth Pawvlik PHONE 796-4905

Whitus Electric Co.
New Construction, Remodels, Motor Work, Service & Repair, All Types of Wiring
Free Estimates 796-4483 — 24 Hour Service Steven R. Whitus, Sr.

Business Directory Advertising
Business Card Ad
Based on 13 week Contract 2x2 Class Disp.

FARM AND RANCH

C & C Implements
Complete Tractor Repair
Tire Repair — Chainsaw Repair
Hwy. 27 Center Point, Texas
(Formerly of Eden's Implement)
We Sell Used Tractors
Owner: Robert Coldwell (512) 634-7444

Cher-Den KUBOTA
Sales • Service • Parts • Rentals
• • Financing • •
2905 Memorial Blvd. (Near V.A. Hospital)
Kerrville, Texas
(512) 896-8242
• Tractors • Loaders • Backhoes •
• • Farm Implements • •
• Mowers • Tillers • Pumps • Generators •

Business Directory Advertising
Business Card Ad
Based on 13 week Contract 2x2 Class Disp.

FENCING

DAN GRASSER 512-796-7374
FENCING
SPRINKLER SYSTEMS
Installation — Repair
Free Estimates
P.O. BOX 372 BANDERA, TX 78003

INSURANCE

Patti Tipton Harmon
Representing Mutual of Omaha United of Omaha
San Antonio West District Office
Off. Phone (512) 732-6268
Specializing in:
• Medicare Supplements
• Health • Life
• Annuities

LOCKSMITH

Hill Country Lock & Key
Area Wide Mobile Service
512-751-2744
Owner Dan Diffenderfer
Residential Commercial Automobile

MASONRY

John Cardenas STONE MASON
ROCK WORK OF ALL TYPES
Fireplaces • Sidewalks • Patios
Also Drywall • Tile • Cement
CALL FOR FREE ESTIMATES
512-796-4801 Bandera, Texas 78003

METAL BUILDINGS

Utopia Sales and Service
Metal Buildings
Custom and Prefabricated
• Horse Barns and Stalls • Hay Barns
• Implement Sheds • Airplane Hangers
• Catch Pens and Loading Chutes
Over 15 years experience in Farm and Ranch construction
P.O. Box 246 Utopia, TX 78884 512-966-3466 off. 512-966-3793 res.

NURSERY

C/C Nursery
Pots, Plants, Shrubs & Supplies
Landscaping
Pk. Rd. 37 & 32nd St.
Lakehills, Texas
751-3227 751-2730 Eves. Sat. & Sun.
Chet Reeves
Charly Thompson

PAINTING

Dominick's
Painting & Paper Hanging
Interior Exterior
Parking Lot Striping
535-4910
Dominick Verciglio

Interior • Exterior
Dry Wall

PLUMBING

PLUMBING
Johnny Adamietz
•Trenching •Repairs
•Service Installation
796-4368
Still serving Bandera County.

PLUMBING

Water Well Service
Water & Sewer Lines
Complete Septic Tanks & Installation
Complete Plumbing Service
Jennings Plumbing Co.
Sales and Service
Backhoe Service
796-4785 Day or Night
J.W. Jennings Bubba Jennings
P.O. Box 1554, Bandera, TX 78003

Business Directory Advertising
Business Card Ad
$8.80 Per Week
Based on 13 Week Contract
2x2 Class. Disp.

PROPANE

Propane Express
• Commercial Bulk Domestic Gas
• Cash Disc. and Sr. Cit. Disc. Available
• New Tanks for Sale or Lease
Ask about our lease to purchase plan
• Water Heaters and Space Heaters in Stock
Call Our Office
796-8207
for prompt friendly service.
Route Salesmen in Your Area:
Jimmy Goodenough
Bandera/Pipe Creek
796-3226
Ralph Chancy
Medina/Tarpley
589-2681

ROOFING

FIBERGLAS
JOE RENDON ROOFING
1 Layer Tear-Off Refelt Reroof
With Owens Corning Shingle — $50/Square & Up
Labor, Material & Clean-up
Free Estimates 535-6543

CLARK WOODS ROOFING, INC.
Specialist in all types of roofing.
30 Years Experience
*Composition *Tile *Hot Asphalt *Wood
REPAIRS — RE-ROOFING
Serving the Hill Country for 16 years.
FREE ESTIMATES 796-4472

Roofing
New Roofs & Repairs
Composition — Metal
Free Estimates
796-3177 796-7346

RUBBER STAMPS

We Can Handle Your
Rubber Stamp
Needs
3-4 day delivery.
The Bandera Bulletin
1316 N. Main, Bandera

SERVICE/REPAIR

D'SPAIN SALES & SERVICE, INC.
804 Eleventh St.
Bandera, Texas 78003
Appliances
(See our display)
General Electric Frigidaire
Kitchenaide Jenn-Aire
Electrical Contracting
Air Conditioning
Trane Carrier
Water Well Service
Jacuzzi Pumps MacClean Rust Filters
Pressure Tanks
Lic. No. TACLB001925
PHONES: Office 796-3697
Wiley 796-8250, Ray 796-3426

Business Directory Advertising
Business Card Ad
Based on 13 Week Contract 2x2 Class Disp.

TREE TRIMMING

Bandera Tree Service
Trees Trimmed or Removed.
Brush cleared by hand.
Wood cutting. Log splitting.
—Firewood— Oak & Mesquite
Allen Heiser 796-4390

VIDEO RENTAL

Videos For Rent & Sale
603½ Main 796-3087

WATER WELL SERVICE

ARMADIGGER, INC.
Water Well Drilling and Service
•Free Estimates
•Complete Pump Service
•Water treatment system
•Septic tanks
•Trenching
•Fast and Dependable
•Complete drilling Service
•Master Card and VISA accepted
796-4734
Night 535-4798
Hwy. 16-3½ miles east of Bandera

Complete Water Well Service.
D.K. Drilling Co. & Pump Service
Free Estimates
Septic Tanks
Lic. # 2045 796-3563
Bandera, Texas
Dale Keith, Sr., Owner
Member Of Texas Water Well Drillers Association.

Pipe Creek Water Well Co.
License #2450
796-4846
796-4918
Drilling & Service
Randy Roberts

Business Directory Advertising
Business Card Ad
Based on 13 Week Contract 2x2 Class Disp.

Staff photo by Larry T. Williams

an assist from Medina coach
obcats started workouts in

owl changes
1989-90

trictive bag limits in an effort to reduce the duck harvest. Aimed at cutting the harvest by 25 percent, they actually reduced it by 50 percent nationally and about 60 percent in Texas.

A wildlife department spokesman said the federal framework also offers the option of an extended, 100-day snow goose season for the Texas Gulf Coast.

The staff proposal for duck bag limits and other waterfowl regulations will be acted upon by the Parks and Wildlife Commission on Aug. 31.

Cliff Bronson 'dependable,' Frogs say

Offensive tackle Cliff Bronson, a member of Bandera Bulldog playoff teams of 1985 and 1986, is listed as a "dependable backup" in the media guide of the 1989 Texas Christian University Horned Frogs.

Bronson lettered last year and was red shirted as a freshman.

"Bronson is being counted on to provide relief in the Horned Frogs' offensive trenches at one of the tackle spots," the media guide reported. "A tireless worker, Bronson logged action in five contests a year ago, mostly on Frog specialty units.

"Solid footwork is among Bronson's primary assets," the guide says. "Intelligence is another for the junior, a crack student majoring in history at Texas Christian."

Market report

Gillespie Livestock Co., Inc.
Aug. 16, 1989
CATTLE — 1,928

Packer bulls & cows: 1.00-2.00 higher. Hfrs.: Strong. Strs.: About Steady. The market on strs. and hrs. was very active. A little softness was noted in the heavier steers.

Medium & Large Frame #1

	strs.	hfrs.
200-300#	115.00-165.00	95.00-125.00 cwt.
300-400#	105.00-140.00	90.00-120.00 cwt.
400-500#	90.00-122.00	85.00-102.00 cwt.
500-600#	82.00-104.00	80.00-91.00 cwt.

Low quality hfrs: 75.00-80.00 cwt., low quality strs: 75.00-90.00 cwt., cow and calf pairs: 550.00-800.00 pr.

SHEEP AND GOATS — 2,482

Lambs: Steady. Lambs: 40-60# @ 74.00-80.00 cwt., 60-70# @ 72.00-77.00 cwt., 70-80# @ 71.00-75.00 cwt., 80-90# @ 70.00-74.00 cwt.; fat lambs: 62.00-66.00 cwt., stocker ewes: 40.00-80.00 hd., packer ewes: 15.00-30.00 cwt., sp. kids: 15.00-30.00 hd., sp. nannies: 25.00-45.00 hd., sp. muttons and billies: 45.00-75.00 hd., angora muttons: 25.00-40.00 hd., angora nannies: 30.00-50.00 hd.

Soccer players from the left, Tara Jain Miller, B.J. Newcomer, Eugene Fernandez, Kenny Mazurek and brother Patrick get in a bit of early practice to promote soccer season. Registration is set for Thursday and Friday, Aug. 31 and Sept. 1, from 3 p.m. to 5 p.m. at Alkek Elementary School, and again on Saturday, Sept. 2, from 11 a.m. to 1 p.m. at the First State Bank. Boys and girls ages 5-13 may sign-up. The cost is $15 a person with a $30 maximum per family. Registration after Sept. 2 will be $5 more.

Staff photo by Larry T. Williams

Texas
It's Like A Whole Other Country.

Business Directory
796-3718

ROOFING

FIBERGLAS
JOE RENDON ROOFING
1 Layer Tear-Off Refelt Reroof
With Owens Corning Shingle — $50/Square & Up
Labor, Material & Clean-up
Free Estimates 535-6543

CLARK WOODS ROOFING, INC.
Specialist in all types of roofing.
30 Years Experience
*Composition *Tile *Hot Asphalt *Wood
REPAIRS — RE-ROOFING
Serving the Hill Country for 16 years.
FREE ESTIMATES 796-4472

Roofing
New Roofs & Repairs
Composition — Metal
Free Estimates
796-3177 796-7346

RUBBER STAMPS

We Can Handle Your
Rubber Stamp
Needs
3-4 day delivery.
The Bandera Bulletin
1316 N. Main, Bandera

SERVICE/REPAIR

D'SPAIN SALES & SERVICE, INC.
804 Eleventh St.
Bandera, Texas 78003
Appliances
(See our display)
General Electric Frigidaire
Kitchenaide Jenn-Aire
Electrical Contracting
Air Conditioning
Trane Carrier
Water Well Service
Jacuzzi Pumps MacClean Rust Filters
Pressure Tanks
Lic. No. TACLB001925
PHONES: Office 796-3697
Wiley 796-8250, Ray 796-3426

Business Directory Advertising
Business Card Ad
Business Card Contract 2x2 Class Disp.

TREE TRIMMING

Bandera Tree Service
Trees Trimmed or Removed.
Brush cleared by hand.
Wood cutting. Log splitting.
—Firewood— Oak & Mesquite
Allen Heiser 796-4390

VIDEO RENTAL

Video Outlet
Videos For Rent & Sale
603½ Main 796-3087

WATER WELL SERVICE

ARMADIGGER, INC.
Water Well Drilling and Service
•Free Estimates
•Complete Pump Service
•Water treatment system
•Septic tanks
•Trenching
•Fast and Dependable
•Complete drilling Service
•Master Card and VISA accepted
796-4734
Night 535-4798
Hwy. 16-3½ miles east of Bandera

Complete Water Well Service.
D.K. Drilling Co. & Pump Service
Free Estimates
Septic Tanks
Lic. # 2045 796-3563
Bandera, Texas
Dale Keith, Sr., Owner
Member Of Texas Water Well Drillers Association.

Pipe Creek Water Well Co.
License #2450
796-4846
796-4818
Drilling & Service
Randy Roberts

Business Directory Advertising
Business Card Ad
Business Card Contract 2x2 Class Disp.

AUG 24 89

Star Video · Wagon Wheel · Boyle's Mkt. · Tc Kerrville · Hwy. 173 · Hwy. 16 · Main

EST. 1907
BOYLES
MARKET

S	M	T	W	T	F	S
				24	25	26
27	28	29	30			

We are not responsible for typographical errors.
We reserve the right to limit quantities.

Hours
Mon.-Sat. 8:00 a.m.-9:00 p.m.
Sun. 9:00 a.m.-8:00 p.m.

Prices Effective
Thurs., Aug. 24, 1989 thru
Wed., Aug. 30, 1989

Chuck Roast $1.39 Lb.
Bone-In Shoulder $1.59 Lb.

Butcher Shop Specials
Oscar Mayer Cooked Ham 6 Oz. $1.29
Roegelein Sausage Lb. Ring $1.89
Hash Browns Potato Pattie Lb. 89¢
Del Monte Cocktail Sauce 12 Oz. $1.09
Chopped Ham Lb. Market Cut $1.59
Bologna Lb. $1.09
Market Made Sandwiches Each Great For Lunches $1.99

Whitting Fillets 99¢ Lb.
Fresh Gulf Shrimp $3.99 50-60 Ct. Medium Lb.

Bisquick Shake n Pour Pancake Mix Original/Buttermilk $1.19
Honey Hill Peanut Butter 18 Oz. $1.39
Kruncher's Potato Chips 7 Oz. Rg./Mesquite/Jalapeno $1.29

Whiska's Cat Food 3/$1 6 Oz.
Crisco Oil $1.99 48 Oz.

FROZEN
Blue Bell Ice Cream ½ Gal. Reg./Diet $2.99
Blue Bell Homemade Vanilla Cups 12 Pack $3.19
White Cloud $1.29 4 Roll
Cascade 85 Oz. $4.95
Maryland Club Coffee 13 Oz. $1.99
Nestea Instant 3 Oz. $2.99
Libby's Vienna Sausage 5 Oz. 59¢
Duncan Hines Cake Mix 18.25 Oz. 99¢

Big Red, 7-Up R.C. $1.29 6-12 Oz. Cans Reg. & Diet

Poinsettia Homo Milk $1.09 ½ Gal.
Kraft Velveeta $3.99 2 Lb.

DAIRY
Oak Farms Skim Milk ½ Gal. 99¢
Borden's Sour Cream 8 Oz. 89¢
Kraft American Singles 12 Oz. $1.99
Minute Maid Orange Juice 64 Oz. Reg/Country Style/+ Calcium $2.19

Duncan Hines R.T.S. Frostings 16 Oz. $1.19
Duncan Hines Cookies 11 Oz. $1.19
Del Monte Peaches 16 Oz. 79¢
Del Monte Green Beans 16 Oz. Cut or French Style 2/$1

Miller Lite, Genuine Draft, Miller $4.99 12-12 Oz. Cans

California Peaches 59¢ Lb.
Broccoli 59¢ Lb.

PRODUCE
Carrots Lb. Cello 29¢
Bell Peppers Lb. 49¢
Red Potatoes Lb. 29¢

Del Monte Fruit Cocktail 17 Oz. 89¢
Del Monte Corn 17 Oz. Whole/Cream Style 2/$1
Del Monte Peas 17 Oz. 2/$1
Del Monte Tomato Sauce 8 Oz. 6/$1
Del Monte Peaches 16 Oz. Halves/Slices 89¢
Whiska's 18 Oz. Box $1.09

Del Monte Pudding Cups 99¢ 4 Ct. All Flavors

In-Store Pharmacy/Health & Beauty Aids
8:30-6:30 Monday-Friday 8:30-2 Saturday

Schick Disposable Razor 5 Ct. $1.29
Natural Touch Baby Wash Clothes 80 Ct. $2.29
Eveready Energizer 2 Pack D or C Cell $2.29
Eveready Energizer 2 Pack AA $1.69

STAR VIDEO
New Arrivals:
Beaches
Disorganized Crime
Far From Home
Best of Eddie Murphy
Bring A Sale Ticket from Boyle's Market Dated 8/27/89 or 8/30/89
Reg. 99¢ Movie for 49¢
1106 Main (Next to Boyles Market)
Former Mini Mart Location
Store Hours
10 a.m.-10 p.m. — Friday & Saturday
Noon-6 p.m. Sunday

Liquor Beer Wine · Save $$$ — Check Out Our Bargain Bin · Ice Party Supplies
Prices Effective Aug. 24-Aug. 30, 1989
Main 173 796-4555
10 a.m.-9 p.m. Mon.-Sat.
WAGON WHEEL
Glen Ellen Proprietors Reserve Wine 1.5 Liter Red/White
Beer $5.99 24-12 Oz. Cans
Crown 80 7 Crown $12.99 1.75 liters
Frexinet Cordon Negro Champagne 750 ml
Classic $9.99 750 ml, 12 years old, 80° While Supply Lasts
Beer Hot or Cold 12-12 Oz. Cans

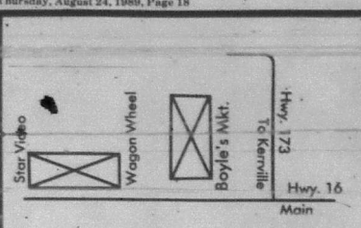

EST. 1907

BOYLE'S MARKET

S	M	T	W	T	F	S
				24	25	26
27	28	29	30			

We are not responsible for typographical errors.

We reserve the right to limit quantities.

Hours
Mon.-Sat. 8:00-a.m.-9:00 p.m.
Sun. 9:00 a.m.-8:00 p.m.

Prices Effective
Thurs., Aug. 24, 1989 thru
Wed., Aug. 30, 1989

Chuck Roast
$1.39 Lb.

Whiska's Cat Food
3/$1
6 Oz.

Poinsettia Homo Milk
$1.09
½ Gal.

California Peaches
59¢ Lb.

Bone-In **Shoulder**
$1.59 Lb.

Crisco Oil
$1.99
48 Oz.

Kraft Velveeta
$3.99
2 Lb.

Broccoli
59¢ Lb.

Butcher Shop Specials

- Oscar Mayer Cooked Ham, 6 Oz. $1.29
- Roegelein Sausage, Lb. Ring $1.89
- Hash Browns Potato Pattie, Lb. ..... 89¢
- Del Monte Cocktail Sauce, 12 Oz. $1.09
- Chopped Ham, Lb. Market Cut $1.59
- Bologna, Lb. $1.09
- Market Made Sandwiches, Each Great For Lunches $1.99

Whitting **Fillets** 99¢ Lb.

Fresh Gulf **Shrimp** $3.99 50-60 Ct. Medium Lb.

FROZEN

- Blue Bell Ice Cream, ½ Gal. Reg./Diet $2.99
- Blue Bell Homemade Vanilla Cups, 12 Pack $3.19
- White Cloud $1.29, 4 Roll
- Cascade, 85 Oz. $4.95
- Maryland Club Coffee, 13 Oz. $1.99
- Nestea Instant, 3 Oz. $2.99
- Libby's Vienna Sausage, 5 Oz. ..... 59¢
- Duncan Hines Cake Mix, 18.25 Oz. ..... 99¢

DAIRY

- Oak Farms Skim Milk, ½ Gal. ..... 99¢
- Borden's Sour Cream, 8 Oz. ..... 89¢
- Kraft American Singles, 12 Oz. $1.99
- Minute Maid Orange Juice, 64 Oz. Reg/Country Style/+ Calcium $2.19
- Duncan Hines R.T.S. Frostings, 16 Oz. $1.19
- Duncan Hines Cookies, 11 Oz. $1.19
- Del Monte Peaches, 16 Oz. ..... 79¢
- Del Monte Green Beans, 16 Oz. Cut or French Style ..... 2/$1

PRODUCE

- Carrots, Lb. Cello ..... 29¢
- Bell Peppers, Lb. ..... 49¢
- Red Potatoes, Lb. ..... 29¢

- Del Monte Fruit Cocktail, 17 Oz. ..... 89¢
- Del Monte Corn, 17 Oz. Whole/Cream Style ..... 2/$1
- Del Monte Peas, 17 Oz. ..... 2/$1
- Del Monte Tomato Sauce, 8 Oz. ..... 6/$1
- Del Monte Peaches, 16 Oz. Halves/Slices ..... 89¢
- Whiska's, 18 Oz. Box $1.09

- Bisquick Shake n Pour Pancake Mix, Original/Buttermilk $1.19
- Honey Hill Peanut Butter, 18 Oz. $1.39
- Kruncher's Potato Chips, 7 Oz. Rg./Mesquite/Jalapeno $1.29

Big Red, 7-Up R.C.
$1.29
6-12 Oz. Cans Reg. & Diet

Miller Lite, Genuine Draft, Miller
$4.99
12-12 Oz. Cans

Del Monte **Pudding Cups**
99¢
4 Ct. All Flavors

In-Store Pharmacy/Health & Beauty Aids

8:30-6:30 Monday-Friday 8:30-2 Saturday

- Schick Disposable Razor, 5 Ct. $1.29
- Natural Touch Baby Wash Clothes, 80 Ct. $2.29
- Eveready Energizer, 2 Pack D or C Cell $2.29
- Eveready Energizer, 2 Pack AA $1.69

STAR VIDEO

New Arrivals:
Beaches
Disorganized Crime
Far From Home
Best of Eddie Murphy

Bring A Sale Ticket from Boyle's Market Dated 8/27/89 or 8/30/89
Reg. 99¢ Movie for 49¢

1106 Main (Next to Boyles Market)
Former Mini Mart Location
Store Hours
10 a.m.-10 p.m. — Friday & Saturday
Noon-6 p.m. Sunday

Liquor Beer Wine — Save $$$ — Check Out Our Bargain Bin — Ice Party Supplies

Prices Effective Aug. 24-Aug. 30, 1989

Main 173
796-4005

10 a.m.-9 p.m.
Mon.-Sat.

WAGON WHEEL

Glen Ellen Proprietors Reserve **Wine**
$5.99
1.5 Liter Red/White

Beer
$5.99
24-12 Oz. Cans

Seagram's 7 Crown 80°
$12.99
1.75 liters

Frexinet Cordon Negro **Champagne**
$5.99
750 ml

Classic
$9.99
750 ml, 12 years old, 80°
While Supply Lasts

Beer
Hot or Cold
$4.99
12-12 Oz. Cans

AUG 24 89

Southwest Micropublishing Inc.
2201 Brookhollow Plz., Dr. #300
Arlington, TX 76006
04/22/90

The Bandera Bulletin

35 cents
Two sections.

Our 46th Year, No. 8

©1989 The Bandera Bulletin

Thursday, August 31, 1989

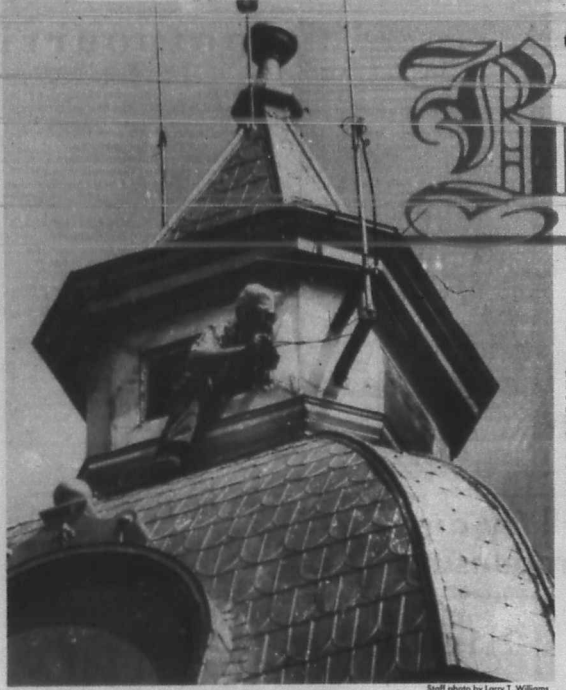

Staff photo by Larry T. Williams

World champions due at PRCA rodeo here

Cowboys who have between them won 11 world Professional Rodeo Cowboys Association championships are entered in the sixth annual Cowboy Capital PRCA Rodeo that runs here Friday through Sunday.

Heading the list of champions entered here are Phil Lyne of Cotulla, two-time world all-around champion, and three ropers who have won five steer roping world titles who will face off against each other here.

Performances are scheduled at 7:30 p.m. on Friday, Saturday and Sunday at Mansfield Park Arena. Tickets at the gate will be $6 for adults and $3 for children. Discounts are available for advanced sales and for senior citizens and tickets are available at a few Bandera businesses.

Friday night is family night when children 12 years of age or under will be admitted free when accompanied by a parent, and Sunday night is hat night when the first 250 children to visit the Hormel Chili Tasting Booth at the arena will receive a free cowboy hat, said CCRA secretary Doris Marshall.

The rodeo is being produced by Bradford Ivy and the Ivy Rodeo Company of Fairfield.

The spotlight will be on the steer roping event when three cowboys who have won five world championships come together in head-to-head competition. Two-time champion Jim Davis of Bandera will challenge another two-time winner, Shawn Burchett of Pryor, Okla., the reigning champion, and 1981 champion Arnold Felts in that event.

But it won't be a sure bet that either of the former world champions will reach the winner's circle here because five of the top seven steer ropers of 1988 will be here also, including Guy Allen of Lovington, N.M., who is ranked first through Aug. 22 of this year.

Davis was second last year behind Burchett, Lyne was sixth, Allen was fifth, Lyne was sixth, and Rod Hartness of Pawhuska, Okla., was seventh. Felts was 14th last year.

Tee Woolman of Llano, a two-time world champion in team roping, is currently ranked second to Allen in steer roping and Lyne is third.

Other former world champions expected in Bandera this weekend include Richard "Tuff" Hedeman, 1986 world bull riding champion, and Butch Meyers of Athens, 1980 steer wrestling champion.

Also entered is Bobby DelVecchio of Fort Worth, world bull riding runner-up in 1981, 1982 and 1983, and Tyler Magnus of College Station, Texas circuit team roping champion of 1988, and young Neal Felton of Mountain Home, a National Finals Rodeo finalist in calf roping last year.

Exactly 250 professional cowboys entered the Cowboy Capital PRCA Rodeo via the PRCA's central entry system, a PRCA spokesman told The Bulletin. The number of local entries was not immediately available. Last year there were 283 entries, including locals and those via the central entry system. A total of 310 entered in 1987.

Saturday morning at 9 a.m. cowboys will compete in calf roping, team roping, steer roping and steer wrestling during a slacktime performance, or performance for those who because of the draw are unable to compete during the evening performances. Slacktime had originally been scheduled for Thursday evening.

Slacktime times count for final placings, Marshall said.

Cyclists to drag Main Street before taking to the hills Saturday

More than 100 cyclists are expected Saturday for the Bandera Rodeo Ride, a recreational ride offering cyclists a choice of 25-, 50- and 75-mile routes.

Cyclists will ride through downdown Bandera at 8:30 a.m. Saturday to kick off the ride, then scatter through the hills to ride at their own pace.

Cyclists as young as 9 years old and as old as 63 years have pre-registered for the event, organizers said. They will gather and start at Mansfield Park.

Riders on all three routes will begin their ride on State Highway 16 westward toward Medina.

The shorter route one organizers suggest for family groups and novice cyclists, will return to Bandera via FM Road 2828 and Ridge Route Road (FM Rd 3240).

The medium distance route continues northward on Highway 16 over Medina Mountain to Lower Turtle Creek Road near Kerrville and returns to Bandera via State Highway 173.

The long route goes to Vanderpool via FM Rd. 337 and returns to Mansfield Park via Tarpley and FM Rd. 470.

Civil Defense radio gets courthouse hookup

An $8,000 civil defense radio communications system went on line Thursday, Aug. 24, with the completed installation of an antenna atop the County Courthouse. Work on the system has taken over a year to finish.

Wednesday, Hoyt Foster of Vanderpool could be seen dangling out of the lantern of the courthouse tower as he attached the antenna to a bracket and snaked a lead-in wire down to the base unit located in the commissioner's court room. An unseen Anton Haner secured Foster from inside the structure.

The system consists of the 60 watt base unit, five hand-held two-way units, and seven mobile (vehicle installed) units along with a 110-foot tower off of FM Road 337 and a solar powered repeater unit.

An acre of land, which is near the highest point in Bandera County, was furnished for the tower by Leslie Duke of Vanderpool. Duke leased the property to the county for 99 years at a total price of $1. He also provided a climb-proof fence around the tower site.

The system is to be used in conjunction with the civil defense and emergency disaster control to monitor flood waters or any other civil defense emergency, says Haner.

According to County Judge Ray Mauer, "The new antenna will ensure that we reach most of the county to get early reports of rainfall that may indicate floodings."

Firefighters schedule pair of fund-raising barbecues

The Medina Lake Volunteer Fire Department will serve barbecue beef brisket at its annual fall fundraiser this weekend, Sept. 2-3 and the Tarpley Volunteer Fire Department will hold its barbecue Sunday, Sept. 3, and will include a parade, live music and the biennial school reunion of the Tarpley and Rothe schools.

Medina Wolf Club barbecue Saturday. Please see Page 4B.

Serving at the Medina Lake firehouse will begin at 11 a.m. both days with potato salad, beans, and all the trimmings. Serving will continue until they run out of food for the day, usually about 6 or 7 p.m., though the food will probably run out at 6 p.m. Sunday.

Tickets are $4.50 adults and $2.50 for children under 12 years old.

The fire department auxiliary will be selling cakes, pies, and other baked items.

An unexpected treat will be the auctioning of department vice president Randy Potts' foot-long pigtail. Potts has been growing his usually braided strands of hair down his back for the last two years.

"There is nothing that would make my mother happier than to auction off my pigtail," Potts has been reported to have said.

The main firehouse is located on Park Road 37 across from Turk's Store in Lakehills.

This will be the last barbecue at the old firehouse. The spring barbecue will be held at the new central firehouse across from the Lakehills EMS barn.

The annual Tarpley fundraising festival starts at 11:30 a.m. Sunday with a fun parade through Tarpley to the barbecue site at the old Tarpley school grounds below Tarpley General Store by Williams Creek.

The Shriner Clowns are also expected to be part of the parade and the day's activities.

The barbecue will be served beginning at noon with adult plates at $4 and a child's at $2.50. The department expects to be sold out by 2 or 3 p.m. Each plate includes the usual accessories: potato salad, "picnic style" beans, pickles, onions, and peppers.

Music will be provided by Dusty Britches and band for dancing and general entertainment.

There will also be an auction starting about 2 p.m.

The fire department sponsors a school reunion for the schoolmates of Tarpley and Rothe Schools at the Tarpley School campus every two years.

School numbers up slightly as 1,850 return to campuses

By Janna Sandidge
Bulletin Staff Writer

Numbers were up slightly at Bandera and Utopia schools and down slightly in Medina compared to last year's first day totals, according to officials from those schools.

Some 1,418 students showed up at Bandera Schools Monday, Aug. 28, when doors opened. Some 1,424 had registered before the first day of classes, but school officials say that attendance may increase again after the Labor Day holiday.

Monday, Medina had 265 students in attendance for the first day of classes. Tuesday, when Utopia students began school, there 168 present.

Last year, Medina had 286 and Utopia had 157 students recorded the first day of classes.

In 1987, Medina began the year with 270 students, and Utopia began with 172.

Bandera began the 1988 school year with 1,343 students. In 1987, the total was 1,349; in 1986, 1,217; in 1985, 1,241; in 1984, 1,207; in 1983, 1,173; in 1982, 1,104; and in 1981, 1,039.

This year, first-day enrollment figures for Bandera schools were 683 in grades K-5; 330 in grades 6-8; and 405 for grades 9-12.

Monday, 124 kindergarten students represented a dramatic increase over 106 that attended last year and 85 the year before. The number has grown from 67 in 1981.

There were 116 first graders this year, four more than last year and significantly more than the 56 counted in 1981.

Only 103 second graders were counted this year. Last year there were 104, the year before there were 106, and in 1981 there were 68.

Only 115 third graders attended the first day at Bandera school, compared to 100 last year, 116 in 1987, 102 in 1986 and 103 in 1985. There were 72 third graders in 1981. Fourth grade attendance was only 105 this year, but it had jumped to 113 last year, from 106 the year before, 115 in 1986 and 79 in 1981.

Some 120 fifth graders attended this year, up from 110 last year. In 1981, the number of fifth graders was 78.

Some 116 sixth graders were down slightly from 119 last year, but still up from 92 the year before. There were 115 sixth graders in 1986, 120 in 1985, 97 in 1984, and 95 in 1981. Some 121 seventh graders, up sharply from 90 last year, compared to 112 in 1987 and 89 in 1981. Eighth grade

(See SCHOOL, Page 12A.)

Albert B. Alkek announces gifts

Ambulance, athletic facilities to benefit

By Nick Johnson
Editor

Oilman/philanthropist Albert B. Alkek paid a visit to Bandera County courthouse Monday and didn't leave before he made a lot of people happy doing what he does a lot these days — giving away money.

The purpose of his visit was to bring County Judge Ray F. Mauer proceeds from an oil lease of what used to be Bandera County school land in Maverick County, but he stayed long enough to announce he was moved to donate up to $134,000 for athletic facilities at Bandera High School and to offer to give the county $27,000 to enable it to purchase a $62,000 ambulance.

The oil lease money was the Bandera County Permanent School Fund's one-half of the proceeds of a leasing bonus paid to lease 1,000 acres of the 18,800-acre tract of school land that Alkek purchased from the county in 1975. The county retained one-half of the mineral rights when it sold its school land.

That payment amounted to $22,140 and goes into the permanent fund. Interest from the permanent fund goes each year to Bandera and Medina school districts.

In addition, Alkek gave the county $2,214, which is 10 percent of the remaining one-half of the mineral rights and which is part of the purchase agreement he made when he acquired the land 14 years ago. That money will be divided between the two school districts based on the schools' average daily attendance, says county treasurer Elisabeth James. The ADA ratio is roughly a 3 to 1 in favor of Bandera.

Alkek told Judge Mauer he had also offered to donate $1.50 for [illegible] zens of Bandera donate to the current campaign to raise funds to [illegible] ing an all-weather running track and practice football field.

Philanthropist says he'll match each $1 gift to athletic facility fund with $1.50.

Banker Sully Woodland, who heads the group trying to raise the money for the athletic facilities, says he already has the funds to complete phase 1 of the project, the construction and equipping of a high school weight room, and that project is expected to go out on bids within 180 days.

About one-half of that is a commitment by Kittie and Rugeley Ferguson, owners of San Geronimo Ranch off State Highway 16 in Bexar County, who told Woodland they would donate the $27,152 for construction of the weight room itself. Other funds raised by Woodland's group would be used to equip the facility.

The weight room, which will adjoin the gymnasium at the high school, will be named in honor of the Fergusons, Woodland said.

Alkek said he agreed to pay $1.50 for each $1 raised toward completion of phase 2 of the project, an all-weather track and irrigated practice football field with seating, and subsequent phases which include a junior high school weight room and lighting the baseball field.

Completion of all the projects will cost $223,000, says Woodland, and 40 percent of that, or $89,200, must come from Bandera [illegible] $133,800 from Alkek.

The track is expected to cost up to $160,000, but could be scaled

(See ALKEK, Page 5A.)

Alkek, center, visits with County Judge Ray Mauer and EMT Fay Honaker.

Staff Photo by James H. Frazer

Viewpoint

By U.S. Senator Lloyd Bentsen

Congressional oversight of federal programs and agencies is often thankless, rarely drawing attention or plaudits.

Occassionally, though, the watchdog role pays big dividends to American taxpayers.

Investigations of the Department of Housing and Urban Development and the Federal Home Loan Bank Board have uncovered a great deal of waste fraud. More recently, congressional investigations have centered on possible wrongdoing in certain regional divisions of the Internal Revenue Service.

Under our system of checks and balances, Congress has oversight responsibility for these federal agencies. Obviously, it is important that we intensify efforts to prevent such abuses from occurring in the future.

As chairman of the Senate Finance Committee — which has jurisdiction over tax matters — I want to see Congress beef up its role as watchdog of the IRS.

From what we can tell, the IRS does a good job collecting hundreds of billions of dollars in taxes each year. And while questions have been raised about some IRS agents, most of the 120,000 employees are conscientious, hardworking people.

But the need for keeping close tabs of such a huge organization that handles so much money is self evident. Yet, Congress has no agency with full-time responsibility for investigating possible fraud, corruption or misconduct at the IRS.

In addition, we need to monitor how the IRS is complying with the Taxpayers' Bill of Rights that Congress approved last year. This important legislation makes sure that Americans get a fair deal when they have a dispute with the IRS. We need to be sure that the Taxpayers' Bill of Rights is being followed by all agency personnel.

That's why I am proposing a small unit of trained investigators be established within the Congressional Joint Tax Committee. The unit will perform only one function: keeping tabs on the operations of the IRS and pursuing evidence of corruption or misconduct.

Creating a watchdog unit to oversee the Internal Revenue Service will help insure that the Internal Revenue Service keeps faith with taxpayers.

letters

Fly the bandera

Dear editor:

What a wonderful and festive weekend it could be if everyone would put out flags and decorations to let our tourists, cyclists and rodeo fans know we are aware of our professional rodeo this weekend and behind it all the way.

Frank Anderwald
Bandera

Gone to the dogs

Dear editor:

Things have really gone to the dogs. Even my "dog joke" (Potpourri, Aug. 24) failed to make it rain. Thanks for the anonymity!

Fourth Coates
Medina

Appreciates the corral

Dear editor:

Being one of the many people in the city (of Bandera) who does not drive, I wish to thank the Silver Sage Corral for the many services that they offer.

With their bus service, I don't have to depend on a friend or neighbor to take me to the post office, bank, grocery store and doctor or dentist. I also enjoy the noon lunch. If you call in before 9 a.m., the center will order your lunch and the bus is available to bring you to the center.

Some of us stay after lunch and play card games or dominoes. We enjoy the air-conditioned building on these 100-degree days.

Many thanks to the staff at the Silver Sage Corral.

Juanita Woodward
Bandera

Appreciates the ink

Dear editor:

On behalf of the board of directors of the Medina Lake Betterment Association, I would like to take this opportunity to say thank you to James Frazar for all the publicity he gave us on the salad supper and auction.

The event was an enormous success mostly, in part to his help. The MLBA is a civic-oriented organization and appreciates your interest in our community. Many thanks again.

Peggy Ashmore
MLBA president

Setting it straight

In Regina Alston's letter in last week's Bulletin, Shirley McMullen and Lee Fisher were incorrectly identified as Pipe Creek EMTs. McMullen, a former EMT, and Fisher, who knows CPR, did assist as volunteers.

The Bulletin solicits your letters on any subject of general interest. Each letter must be [illegible] be libelous. The editor reserves the right to edit letters for these reasons.

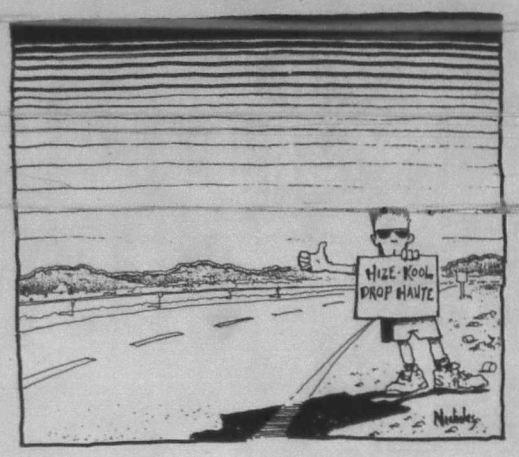

Terry Nicholas

Lawmakers will try again on workers' compensation issue

Gov. Bill Clements told lawmakers to convene on Nov. 14 for a second special session on workers' compensation insurance which may well set the tone for the 1990 political campaigns.

In other Capitol events last week:

- The head of Public Finance Authority said Texas is deeper in debt because state agencies are borrowing money they don't need and can't use.
- Attorney General Jim Mattox warned former Govs. Mark White and Dolph Briscoe not to enter the Democrat gubernatorial primary.
- Several current and former state legislators signaled they may enter the Nov. 7 special election of a successor to the late Congressman Mickey Leland.

Session Showdown

The special session may well produce a showdown between the state's two most porerful officials, Clements and Lt. Gov. Bill Hobby.

Or maybe a compromise hammered out in the interim will sail through quickly, allowing lawmakers to return home before Thanksgiving.

Up to now, the workers' compensation issue has been largely an issue pitting probusiness forces against trial lawyers and labor unions.

But if the confrontation scenario prevails, the issue could well be Republican vs. Democrat come November.

Although both Clements and Hobby are "lame ducks," the results of the session, which concludes just weeks before spring primary elections, will doubtless signal momentum for those campaings.

Clements staunchly defends the probusiness position, and will probably veto any bill he thinks a shortfall.

In previous considerations, Hobby, a Democrat, championed keeping jury trials, favored by trial lawyers and unions.

Last week, Hobby wrapped his arms tightly around the ball, promising to introduce legislation he called his solution to the workers' comp issue.

It could be the compromise or the confrontation, but if Hobby is carrying the ball, no power short of a veto can stop him in the Texas Legislature.

"Al Capone Law"

Starting Sept. 1, a new state tax on illegal durgs — marijuana, cocaine, heroin, etc. — will become the latest law enforcement weapon against drug dealers.

Under the law, a new tax stamp must be placed on marijuana and other drugs. The stamp depicts drugs as poisonous.

Naturally, drug dealers are expected to avoid paying this expensive tax, because it would blow their cover. But by such avoidance, they set themselves up for tax evasion prosecution.

Legislators call it the "Al Capone law," because the law's sponsor, Rep. Billy Clements, persuaded fellow lawmakers that Al Capone was convicted, not for bootlegging, but for tax evasion.

Drug dealers and users arrested with illegal drugs will be liable for taxes, late penalties and interest, as well as prosecution for tax fraud.

The taxes are high: about $1,694 per pound of marijuana and $50,720 per pound for other controlled substances.

Enforcement of this tax collection will [illegible] be an issue in next year's campaign for comptroller.

Leland's Successor

In the special election to succeed Congressman Mickey Leland, some leaders of Houston's black community have hoped to avoid a blood bath.

But with several current and former state legislators eyeing the race, the collision may not be avoidable. The Houston district, which contains the rough Fifth Ward, is 40 percent black, 30 percent Hispanic. The seat has been passed to Leland from Barbara Jordan.

But some fear that if too many black candidates split their bloc, the inevitable run-off could pit a white Republican against an Hispanic Democrat.

Mattox, White, Briscoe

Mattox, an unannounced candidate for governor, reminded Briscoe that voters decided in 1978 that he should not be in office, and warned White there is no "great demand" for his comeback.

Meanwhile, a spokesman for Treasurer Ann Richards said she welcomes all comers, but lumps Briscoe, White and Mattox into "the kind of people who got us in the mess we are in now."

Bonded Debt

Harry Whittington, chairman of the Public Finance Authority, said state agencies are seeking too many bond issues to borrow money they don't need.

"We went from no-deficit spending in this state, to a lot of deficit spending, to borrowing money they don't need," he said.

He particularly cited state agencies for failing to monitor and carry out construction projects.

State Capitol

Highlights

By Lyndell Williams

TEXAS PRESS ASSOCIATION AWARD WINNER

Barry McWilliams

Bandera County

potpourri

By Nick Johnson

Bandera's Polish roots, of course, go back to its very origins, and because this is true we might take a special interest in the great experiment that's taking place in the mother country.

The success or failure of Eastern Europe's first non-communist government since World War II may turn on its ability to deal with economic problems, not the restoration of [illegible].

Whatever happens, it makes me feel a little proud that I live in a community founded by the scions of freedom-loving people that can make such an event possible.

My roots go back to northern Europe — Norway, to be more specific.

That's why I wandered last week to Helotes for a meeting of the San Antonio chapter of the Norwegian Society of Texas.

I had the pleasure of eating lefse (pronounced: LEF-SA. It's a potato tortilla, sort of) and listening to the Norwegian tongue for the first time in maybe 20 years.

Now, Texas was not a favorite destination among Norwegians during the great emigration of the late 1800s. It must have been the heat. So the NST is not the largest ethnic or national organization around.

There were almost as many people from Bandera as there were from San Antonio at Sunday's gathering. The Rev. and Mrs. Sheldon Hermanson pastored Grace Lutheran Church here for about three years, though they never actually lived here. Mr. and Mrs. Larry Branick do actually live here.

Norwegians have never been militant about their nationality, and that's a pity. Almost everyone I talked to Sunday, for example, lamented the fact they were not taught the old country's language by their Norwegian-speaking parents.

It was the Norwegian experience, however, that brought home to me as a youth that the history Americans are taught in the early, formative school years is not necessarily the history that existed.

I'm referring of course to the myth that Christopher Columbus discovered America.

It's known that Lief Ericson established a colony in North America 500 years before Columbus sailed, and artifacts left by pre-1492 explorers have been found as far inland as Minnesota.

It's not critical to the future of our youth or anyone else that Ericson instead of Columbus be recognized as "first." But it is critical when history gets corrupted for any reason, because if it is true that Columbus didn't discover America, then could it also be true that Washington didn't cut down a cherry tree or that Reagan wasn't ignorant of the Iran-Contra affair?

The Bandera Bulletin

P.O. Box 697, 1116 Main St., Bandera, Tx. 78003-0697.

Published weekly on Thursday by
HILLS O'TEXAS PUBLICATIONS, INC.

Nick Johnson ..... Editor/Gen. Manager
Dan Sandidge ..... Advertising Sales

Entered as second class matter and postage paid at Bandera, Texas. Postmaster: Send address changes to The Bandera Bulletin, P.O. Box 697, Bandera, Tx. 78003.

Annual subscription rates: $10.50 in Bandera County; $10.50 in Mico and Utopia; $13 elsewhere. Mail subscriptions are payable in advance.

(USPS 040-980) All material copyrighted.

This newspaper reserves the right to reject any advertisements. Errors in advertising or editorial material will be corrected upon being brought to the attention of the general manager. The newspaper is not responsible for errors in advertising after the first week of publication. Phone: (512) 796-3718.

County proposed tax rate up very slightly

By James Henry Frazar
Bulletin Staff Writer

Bandera County's tax rate will rise 0.73 cents to 29.98 cents per $100 property valuation, if commissioners approve the new tax rate Friday, Sept. 8.

But because of exemptions, the taxpayer's bill may actually be less.

Bandera County Commissioners will air the county's proposed budget, still being assembled and revised in the county judge's office Tuesday, Sept. 5, at 5 p.m.

Commissioners will then hold a public hearing on the tax rate increase at 6 p.m.

The final step in the budget process will come Friday, Sept. 8, when the tax rate will be formally adopted and the budget will be finally approved starting at 6 p.m.

Under the tax rate proposal, a person with a $50,000 home and taking the $5,000 homestead exemption will pay $134.91 tax on the $45,000 taxable value of their home. This does not include other exemptions available to senior citizens or disabled persons, which will lower the tax more.

The proposed tax is less than last year, when there was no exemption for county taxes and the tax rate of 29.25 cents per $100 billed the taxpayer for $146.25 on a $50,000 home.

However, homeowners with higher appraised value of their property will most likely pay more tax this year, rather than less, because of the higher taxable value.

Following the proposed tax rate of 29.98 cents per $100 property valuation and the $509,755,876 total property valuation, commissioners will have a total budget of $1,528,248 in the general fund for the 1989-90 budget year that begins Oct. 1. In years past, the county had $1,440,255 to work with.

A large additional chunk of the county's income beyond the general fund is $641,198 for the road and bridge fund, paid by vehicle license plate and title fees, and county road taxes that will also be on the taxpayer's tax bill.

Other funds that will increase the overall income of the county include estimates of $127,536 for ambulance receipts and existing special purpose funds.

The county's total operating budget with all funds included could reach as high as $2,743,576. The 1988-89 total income was projected to be $2,483,921. Income figures are still preliminary, however, and the estimates could be revised again before the Tuesday hearing.

Many departments in the county budget crept up in fund requests, but the county judge and commissioners are still struggling with the budget, seeking to balance the outlays with the expected income, and as such there is still no "bottom line" budget.

The sheriff's department budget, the largest single expense of the general fund, is currently set at $397,946, up from $377,200 last year.

Other departments are also higher including $61,545 for the county judge's office, up from $57,175; county attorney and county court set at 45,017, up from $30,900; tax assessor-collector's office at $126,580, up from 125,110; county and district clerk's office at $163,645, up from $135,950; county treasurer's office at $80,930, up from $73,500; the sanitation inspection department at $14,680, up from $11,640; and the permits and inspection department at $18,795, up from $16,180.

Bandera County Judge Ray F. Mauer says many of the increases in the county's budget reflect changes in the county's duties brought on by legislation that passed responsibility and funding for programs from the state and federal level to the local level.

Other increases are in courthouse and law enforcement building maintenance fund, currently projected at $116,630, up from $79,230. The increase is almost totally due to increasing the courthouse repair from $16,000 to $50,000, with commissioners anticipating recoating the courthouse's leaky roof.

The county's portion of the district court cost is also higher, at $36,020, up from $29,570, due mainly to a $5,000 increase in the court appointed attorney expense. The budget for 1988-89 for court appointed attorneys in district court was $10,000, but actual expenses were at least $14,309, leading to the increase to $15,000.

Other departments also increased, such as the county library, from $36,210 to $41,815; county extension office, from $37,490 to $39,355; the county service officer, from $5,020 to $5,375; and the annual audit, from $1,000 to $4,500.

Some department budgets did decrease, such as civil defense, from $10,000 in 1988-89 to $2,500 in 1989-90, due mainly to fewer major equipment purchases anticipated in the next budget year.

Staff Photo by James H. Frazar

Pipe Creek fire fighter Allen Meyer cools down the remains of a shed destroyed Sunday by fire.

Water heater causes RV fire at Wharton's Dock

A water heater caused a fire Saturday, that totally destroyed a recreational vehicle in the Wharton's Dock area, and an unexplained fire destroyed a small structure in Pipe Creek Sunday.

A self-contained RV parked in the Wharton's Dock area burned Saturday, Aug. 26, about 10 a.m. when the hot water heater apparently exploded, reports Lakeshore Volunteer Fire Department fire chief Charlie Highnote.

Highnote believes the fire burned the propane supply line causing the propane in the tank to feed the fire.

There was no one in the small RV at the time. It was owned by Alex Fry.

Explosions, reportedly heard by witnesses, were attributed to aerosol cans exploding, reports Highnote.

"The fire was full blown by the time we got there," reports Highnote. Rather than try to put the fire out, "we sprayed water to protect other structures and the utility poles."

Lakeshore VFD responded with two trucks, a brush truck and a pumper, and 10 volunteers.

Bandera VFD was also called out, but was turned back.

Pipe Creek VFD saved a mobile home Sunday, Aug. 27, when a small shed in the Medina River Ranch subdivision caught fire. The fire, which completely destroyed the shed, caught neighboring trees and grass on fire.

No cause was listed on the fire, but a plastic gasoline container about half filled was found near the trailer on the open ground, reports fire fighter Allen Meyer.

Bandera VFD responded to a grass fire near Flying A Ranch Tuesday, Aug. 22, that burned five to ten acres, estimates Bandera VFD fire chief Brad Cummings.

Pipe Creek VFD also responded to two false alarms over the weekend.

One false alarmed turned in about 8:45 p.m. turned out to be an outside cooking fire behind a trailer on property near Liebold's Ranch and off Bump Gate Road, thought at first to be a structure fire.

Another false alarm later that night was a controlled burn at Alamo Beach reported as a grass fire.

ARE YOU PAYING TOO MUCH FOR YOUR INSURANCE?

Maybe It's Time For A Second Opinion

JOE W. McMULLAN
Insurance Agency, Inc.

Certified Insurance Counselor

796-3726

Calendar

First Quarter Sept. 8

Weekend weather

Partly cloudy with little or no chance of rain. Highs in the upper 90s, lows in the 70s.

— National Weather Service.

Thursday, Aug. 31

Sunrise 7:10 a.m. Sunset 7:57 p.m.

Apple Pruning Clinic, Triple JD Ranch, 9:30 a.m.
Soccer Registration, Alkek Elementary School, 3 p.m.
Co-Dependent Group, Bandera, 12th and Mulberry, Next to Wofford Cleaners, 6:30 p.m.
Bullriding, Twin Elm, 7:30 p.m.
Flying L Wild West Show, 7 p.m.
Card Games, 9:30 a.m.; Lunch, noon; Table Games, Dominoes, 1 p.m., Silver Sage Corral.
Lakehills EMS Support Team Officer Election, Lakehills EMS Barn on Park Road 37, 6:30 p.m.
Great Gumbo Festival and Cookoff Organizational Meeting, Lakehills Civic Center, 7:30 p.m.

Friday, Sept. 1

Sunrise 7:11 a.m. Sunset 7:56 p.m.

Soccer Registration, Alkek Elementary School, 3 p.m.
Bandera Bulldog and 3 Rivers Scrimmage, Bandera, 6 p.m.
Bingo, American Legion Hall, Bandera, 7 p.m.
Cowboy Capital PRCA Rodeo, Mansfield Park Arena, 7:30 p.m.
Alcoholics Anonymous and Al-Anons, Bandera, 12th & Mulberry, Next to Wofford Cleaners, 8 p.m.
Medina Jolly Elders, Medina Baptist Fellowship Hall, 11 a.m.-4 p.m.
Bandera Youth Center, 1101 Cedar, 7-10 p.m.
Youth Rodeo, Mansfield Park Arena, 7:30 p.m.
Low Impact Exercise 8:30 a.m.; Play of Hand Bridge, 9:30 a.m.; Lunch, noon; Contract Bridge, 1 p.m.; Melodier Practice, 5 p.m.; Silver Sage Corral.

Saturday, Sept. 2

Sunrise 7:12 a.m. Sunset 8:55 p.m.

Bandera County Farmers Market, Main and Hackberry, 8 a.m.-noon.
Labor Day Rodeo Parade, 10 a.m.
PRCA Rodeo Queen's Contest.
Community Dinner, Copper Lantern.
Soccer Registration, First State Bank, 11 a.m.
Cowboy Capital PRCA Rodeo, Mansfield Park Arena, 7:30 p.m.
Medina Wolf Club Barbecue and Auction, Downtown Medina, 11:30 a.m.
Medina Athletic Booster Barbecue, 5 p.m.
Medina Bobcat and Bracketville Scrimmage, Medina, 6 p.m.

Sunday, Sept. 3

Sunrise 7:12 a.m. Sunset 7:54 p.m.

Bingo, St. Stanislaus Catholic Church, Bandera, 6:30 p.m.
Tarpley Volunteer Fire Department Barbecue.
Cowboy Capital PRCA Rodeo, Mansfield Park Arena, 7:30 p.m.
Beloved Hope Academy Open House, School off Park Road 37, Lakehills, 3 p.m.

Monday, Sept. 4

Sunrise 7:13 a.m. Sunset 7:53 p.m.

Alcoholics Anonymous and Al-Anons, Bandera, 12th & Mulberry, Next to Wofford Cleaners, 8 p.m.
Bandera Optimist Club, Bandera Inn, 7:30 p.m.
Bandera Community Wolf Club, Community Room, First State Bank, 7:30 p.m.
International Order of Rainbow for Girls, Masonic Lodge, Bandera, 7:30 p.m.
Low Impact Exercise, 8:30 a.m.; Weaving, Arts and Crafts, 9 a.m.; Lunch, noon, call 796-4969 before 9 a.m. to order; Sketching, 1 p.m.; Table Games, Puzzles, Samba, Dominoes, 1 p.m., Silver Sage Corral.

Tuesday, Sept. 5

Sunrise 7:13 a.m. Sunset 7:52 p.m.

Boy Scout Troop 146, Mansfield Park, Bandera, 7 p.m.
Medina Rotary Club, Youth Center, 7:30 p.m.
Tarpley Volunteer Fire Department Meeting, Firehouse, 7:30 p.m.
Pipe Creek Extension Homemakers, 1 p.m.
Bingo, American Legion Hall, Lakehills, 7:30 p.m.
Bandera County River Authority, Old County Jail Building, 8 p.m.
Pancake Flippers, Pancake and Sausage Breakfast, Silver Sage Corral, 7-9 a.m.
Quilting, 9 a.m.; Auto/Harp — Melodier Practice, 10 a.m.; Lunch, noon; Table Games, Cards, Dominoes, 1 p.m., Silver Sage Corral.

Wednesday, Sept. 6

Sunrise 7:14 a.m. Sunset 7:50 p.m.

Bingo, Lakeshore Volunteer Fire Department, Wharton's Dock, 7 p.m.
Alcoholics Anonymous and Al-Anons, Bandera, 12th & Mulberry, Next to Wofford Cleaners, 8 p.m.
County Agricultural Stabilization and Conservation Service Committee, Old Courthouse, Bandera, 9:30 a.m.
United Methodist Church Women, Lakehills United Methodist Church, 1:30 p.m.
4-H Horse Club, Community Room, Bandera Bank, 7 p.m.
Bandera Electric Co-op Board of Directors.
Bandera County Citizens League, American Legion Hall, 7:30 p.m.
Team Roping and Barrel Racing, Mansfield Park Arena, 7:30 p.m.
Women's Aglow Bible Study, First State Bank Conference Room, 11:30 a.m.
Low Impact Exercise, 8:30 a.m.; Oil Painting, 9:30 a.m.; Lunch noon; Table Games, 1 p.m., Silver Sage Corral.

Thursday, Sept. 7

Sunrise 7:14 a.m. Sunset 7:49 p.m.

Bandera Junior Varsity Football vs. Pearsall, Pearsall, 6 p.m.
Co-Dependent Group, Bandera, 12th and Mulberry, Next to Wofford Cleaners, 6:30 p.m.
St. Victor's Altar Society, St. Victor's Chapel, Lakehills, 7 p.m.
Bluebonnet Extension Homemakers, 2 p.m.
Disabled American Veterans #69, General Meeting, American Legion Hall, Bandera, 7:30 p.m.
Bullriding, Twin Elm, 7:30 p.m.
Card Games, 9:30 a.m.; Lunch, noon; Table Games, Dominoes, 1 p.m., Silver Sage Corral.

MEDINA COMMUNITY HOSPITAL
HIGHWAY 462 - HONDO, TEXAS 78861 - (512) 426-5363

Home Health/Out-Reach Program is Sponsoring

FREE Lamaze Classes

to all expectant parents delivering at MEDINA COMMUNITY HOSPITAL
Hondo - Tuesday, Sept. 5, 8 p.m.-10 p.m. (Hospital Training Room)
Devine - Thursday, Sept. 7, 8 p.m.-10 p.m. (Dr. Salcher, 102 U.S. Hwy. 81)

Classes will be held weekly for 6 weeks under the direction of Cheryl Maples, R.N.

First class deals with pre-natal care, nutrition, & exercise.

The course is also available to expectant parents NOT delivering at Medina Community Hospital for a nominal fee!

CALL 426-5363 OR 538-9272 FOR MORE INFORMATION
"We Care About People"

Temperatures

	1990		1988		1987	
Date	High	Low	High	Low	High	Low
Aug. 23	94	74	95	78	94	70
Aug. 24	94	72	98	72	93	78
Aug. 25	93	73	96	72	94	76
Aug. 26	94	73	96	68	96	74
Aug. 27	96	74	94	68	96	66
Aug. 28	95	75	93	72	77	70
Aug. 29	94	74	90	68	76	71

Rainfall this week: 00 inches. Rainfall last week: 00 inches. Total rainfall so far for Aug.: .03 inches. Average for August: 3.13 inches.

Medina Lake water level: 1036.20 feet, 33.61 feet below spillway level of 1072

Medina River water level: 4.4 feet.

Temperatures furnished by Bandera Electric Cooperative, Inc. Lake level by BMA Water Improvement District No. 1. Medina River water level by Bandera Soil and Water Conservation Service.

Horse killed when hit by pickup near Bandera

A horse was killed, and a pick up was reportedly totaled in an accident late Monday night or early Tuesday morning west of Bandera near Bandera Veterinary Clinic.

According to veterinarian Steve Sells, who was called to the scene around 2:30 a.m., the horse ran or walked about 350 yards before collapsing and dying. The horse had reportedly just died when Sells arrived.

Evidently the mare, which had recently been bred, and two other horses broke through an electrical fence and wandered onto the highway, according to Nita Jenkins, who owns the property where the horses are being kept. She was unsure of who the horses' owner is, but she said the trainer and caretaker is Frank Mendez, who works at Bandera Downs. She said the horses' water trough was dry, and she suspects that they broke loose to try and find water.

"I was angry that someone didn't give them water," she said. "I think the horses were without water for sure for two days."

Jenkins said she was unsure of the identity of the driver of the truck that struck the dark auburn-colored horse, but she said he did not stop at the time, but returned to the scene the next day and told Mendez that his truck had been totaled. Jenkins said Mendez had agreed to pay for damages to the vehicle.

Sells reported that the driver is employed by Jesse Faglie of Medina.

Last week, Arturo Medina of San Antonio reported a burglary at his place at Castle Lake. A fan, radio and soft drinks, with a total reported value of $79 was missing. Richard Cruz of San Antonio also reported a burglary at his place at Castle Lake. Numerous items, valued at almost $500 were reported stolen.

Corwin Samsel of Lakehills reported two money boxes containing cash and other items stolen in a burglary at Thousand Trails.

Tom Owens of Canyon Lake reported a burglary at his place near Wharton's Dock. Numerous items valued at almost $1,200 were reported stolen.

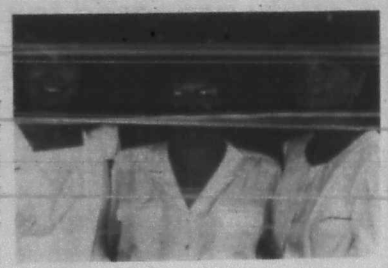

Deborah Murray, Donna Rowlands, Linda Merchant.

They're Schreiner grads

Three Bandera County residents have graduated from Schreiner College's vocational nursing program — one with the highest honors in the 27-member class.

The three, Deborah Murray and Donna Rowlands of Bandera, and Linda Merchant of Medina, received their diplomas and pins in the Aug. 21 graduation ceremony that capped 633 classroom hours and 914 clinical hours.

As part of their training, Schreiner's vocational nursing students worked in Kerrville's three hospitals — the Kerrville Veterans Administration Medical Center, Sid Peterson Memorial Hospital and Kerrville State Hospital.

Merchant graduated with top honors in both classroom and clinical work and was recognized during the graduation ceremony by Schreiner's vice president of academic affairs, Dr. Walden Freeman.

The vocational nursing graduates will take their state licensing exam in Austin Oct. 15.

Morgan Cox named to river authority

Morgan Keith Cox, 67, of Bandera has been appointed by Gov. Bill Clements to the board of directors of the Bandera County River Authority.

The Bandera rancher was named to fill the unexpired term of Connie Taylor of Bandera, who resigned. His term will end Jan. 31, 1991. He attended Texas Christian University and is a member of the National Cutting Horse Association and the American Quarter Horse Association.

The action by legislature this spring merged the BCRA with the newly-formed Springhill Water District and board members now appointed by the governor will be elected.

Cox and other board members of the BCRA will automatically be placed on the ballot for spots on the elected board of directors of the new water panel which will have responsibility for both ground water and surface water in Bandera County. The BCRA is concerned only with surface water.

New at Schreiner

Three new professors will join the Schreiner College faculty this fall, including Dr. Carl Bronowski who will teach French and Barbara Harper and Rafael Venegas, both of whom will teach Spanish.

River authority to adopt budget

The Bandera County River Authority will adopt its 1989-90 operating budget Tuesday, Sept. 5.

At the meeting, scheduled to begin at 8 p.m. at the old county jail building, the authority's board of directors will open bids on purchase of a vehicle for the executive director and elect officers.

The river authority will also recognize Dan Karr for his years of service to the authority, select an auditor, and consider budget amendments.

Ag field day set for Oct. 7

The annual Bandera Agriculture Field Day, co-sponsored by the Extension Service and the Soil Conservation Service, will be Saturday, Oct. 7.

Plans are in the making to include range, wildlife and livestock for the educational portions of event, says county extension agent John Allen.

Alumni band day

The 26th annual reunion of The University of Texas Longhorn Alumni Band will be held the weekend of the Texas—Penn State football game, Sept. 30.

Most businesses to close Monday for Labor Day holiday

Banks, county and city offices, and most retail businesses will be closed Monday, Sept. 4, with restaurants, convenience stores, and a few other businesses open.

The Bandera County courthouse, county library, Bandera city hall, post offices, and banks will be closed Monday, Sept. 4, for the Labor Day holiday.

Grocery stores, restaurants, and convenience stores will be open for the local, tourist, and other holiday trade.

There will be no mail delivery Monday and any mail deposited Monday will not be sent until Tuesday. Otherwise, all mail schedules will be the same.

Both doctors' offices in Bandera will be closed Monday, Sept. 4. Both veterinary offices will be closed, though Hill Country Veterinary Hospital will be open for emergencies and Bandera and Lakehills Veterinary Clinic will maintain their emergency service.

The Bulletin's office will be closed Monday and the display ad deadline is Friday at 5 p.m.

Half-staff flags

Flags at post offices in Bandera County will be flying at half-staff through Sept. 1 to honor former postmaster general William Bolger who died Aug. 21.

Monday, Aug. 14, flags were first lowered to half staff to honor U.S. Rep. Mickey Leland, Democrat of Houston, whose plane wreckage was found Sunday, Aug. 13, on a rugged mountainside in Ethiopia. Flags were to remain lowered until Leland's body was interred.

—Obituaries—

Matthew Langston

Matthew Langston, 10, of Pipe Creek died Saturday, Aug. 26, in an automobile accident in Mohab, Utah.

Born in Iowa, he was a student at Alkek Elementary School and a member of the Church of Jesus Christ of Latter Day Saints in Boerne and a player in the Bandera Little League Association.

Survivors include his parents, John and Blanch Langston of Pipe Creek; his grandmothers, Blanch Edwards of Pipe Creek and Ethelyn Langston of Cheyenne, Wyo.; six sisters, Lauana, Charlotte, Natalie, Sally, Emely and Julia Langston of Pipe Creek; and two brothers, Andrew and Jacob Langston of Pipe Creek.

Viewing will be at Grimes Funeral Chapel in Bandera from 8 a.m. until 9 p.m. Friday, Sept. 1, and services will be at 2 p.m. Saturday, Sept. 2, at the Church of Jesus Christ of Latter Day Saints in Boerne with Bishop O. David Graham officiating. Burial will be in Pipe Creek Cemetery.

Octavia G. Teague

Octavia G. Teague, 83, of Kennedy died Tuesday, Aug. 29, in Kennedy. She was born June 28, 1906 in Austin and was a member of Assembly of God Church.

Survivors include three daughters, Betty Pugh of Kennedy, Mary Alice Hagon of Yoakum, Jenny Marchard of Bandera; eight sons James Teague of Bellview, Jack Teague of Kennedy, Cecil Teague of San Antonio, Marshall Teague of Conroe, Charlie Teague of Kerrville, Bennie Teague of Kennedy, Carl Teague of Bandera and Joe Teague of Oakleaf; three sisters; four brothers; 26 grandchildren; and several great-grandchildren.

Services will be Friday, Sept. 1, at 2 p.m. at Grimes Chapel. Burial will be in Bandera Cemetery.

Nicholas Abrescia

Nicholas Louis Abrescia, 76, of Bandera died Tuesday, Aug. 22, in Sid Peterson Memorial Hospital in Kerrville.

Born in New York City, he came to Bandera 18 years ago. He was an unsuccessful candidate for the Bandera City Council in 1987.

Survivors include his wife, Helen Abrescia of Bandera; two sisters, Josephine Ventimiglia of California and Lucy Daniels of New York; and a brother, John Abrescia of Los Angeles.

Services were Thursday, Aug. 24, in Grimes Chapel with Martin Smith officiating. Burial was in Bandera Cemetery.

Rent, salaries expenditures from bed tax OK, expert says

By James Henry Frazar
Bulletin Staff Writer

Tax revenue from the county hotel/motel occupancy tax can be used to pay for building rent and salaries and may even be used to pay for covering the rodeo arena at Mansfield Park, as long as the convention and tourism bureau can prove that those expenditures promote tourism, says a representative from the Texas State Comptroller's Office.

Bandera County Commissioners were told Monday, Aug. 28, that to spend the occupancy tax, or bed tax, revenue legally, the expenditures have to be proportionate to the ratio that the expenditure promotes tourism.

Legal expenditures of the bed tax money include mail outs, printing of brochures, secretarial salaries, and office space expense or purchase, said Joe Newman of Bob Bullock's comptroller's office. However, those activities must be shown to promote tourism.

Newman said if a secretary's only duties were tourism and no industrial development, then that secretary's salary could be paid 100 percent from bed tax money. However, if any of the secretary's activity were non-tourist chamber of commerce work, that salary could only be paid to the extent the secretary worked on tourism. If 50 percent of the employee's time is devoted to tourism, then 50 percent of the salary may be paid from bed tax.

Resolving controversy over the reading of the new law which goes into effect Oct. 1, Newman explained that city tax money and county money could be spent essentially the same way. "Where it says municipal (in House Bill 1023), it also means county," he said.

Authorized uses of the tax include promotional programs, promotion of the arts, historical restoration and preservation within limits, and improvement, enlarging, equipping, repairing, operation, and maintenance of convention center facilities. However, the catch is, the revenue must be "expended in a manner directly enhancing and promoting tourism and the convention and hotel industry..." says the law.

County attorney Sam Darden said the bill was not designed to cover rodeo arenas, such as the one in Mansfield Park project touted by the convention and visitors bureau, but to bring in more tourists.

Newman said covering the arena, as long as it is used for tourists, may come under the bill, and he promised to seek an attorney general's opinion on the matter.

The county will begin assessing the new seven-percent county-wide hotel and motel occupancy tax Oct. 1. The tax also applies to dude ranches and tennis and hunting clubs, but not campsites and RV sites.

But commissioners may have to alter their tax, expected to bring in $150,000 a year at seven percent. Newman told commissioners that the total trap on the bed tax is 15 percent.

The county tax is seven percent of the room rate and the state charges six percent, which assesses a 13 percent tax in the county. However, the city assesses a seven percent rate on top of the state and county tax, putting the total over the 15 percent cap to 16 percent within the city limits of Bandera.

Newman said either the city or the county would have to lower their tax.

Rilla Stephens, city councilwoman, told commissioners that the city had no plans to rescind its three percent tax and recommended that the county lower its rate to lighten the burden on the two city motels, Bandera Inn and River Front Hotel. She challenged the Bandera County Chamber of Commerce to come before city council and request the change.

However, Clay Conoly, chairman of the new Bandera Convention and Visitors Bureau, said both motels in the city would like to see the city drop its tax.

County attorney Darden echoed Conoly's advice and said the city should lower its tax to two percent, because more money can be collected county-wide with a higher tax than the city can with its tax.

Newman advised commissioners that they could have a split tax and charge six percent in the city and seven percent in the unincorporated areas of the county.

Newman told Stephens, who continued to vocalize the city's ideas, that using the city's bed tax funds to repair and maintain the city park's restrooms was "stretching" the concept of promoting tourism.

Newman said the normal maintenance of a park is paid by the city or county that owns it from its regular funds. He left a way to use bed tax money for the park by saying the city could run a survey of the park users and find out how many park users were from out of town.

As an example, he said if the city found 60 percent of the people came from out of town, they could pay for 60 percent of the repairs from bed tax funds and the other 40 percent from other city revenues. If the city can justify what percentage is used by tourists, then that budget line item can be funded from the bed tax money by that percentage, he summarized.

Examples of abuse of bed tax funds included the city of El Paso building a golf course with bed tax revenue. "They were sued (by the attorney general) and lost," says Newman.

An example more close to home is historical preservation. Newman recalled a city placing a historical marker at the end of a badly maintained road, and paving the dead end road, claiming

Joe Newman

visitors could now see the marker. "They were sued for that," he says.

Bandera County is allowed to collect the bed tax because it has a licensed horse race track and has a population of 15,000 or less, but among the other three counties eligible under that provision of the new law, only Bandera has imposed the tax. The other counties are Blanco, Goliad, and McCulloch.

The law specifically prohibits using the money for general fund expenditures and road and bridge improvements. The money must be spent for the guidance or management of tourists and tourists are defined as individuals that travel from their residence to a different municipality, county, state, or country for pleasure, recreation, education, or culture.

Under the law, the county can contract with the Bandera Convention and Visitors Bureau to spend the tax money and must require a written contract and approve, in advance, the budget for spending the funds.

If the hotel or motel fails to pay the tax, the county attorney may bring suit against the firm and can stop them from operating until the tax is paid.

The tax will be collected by the Bandera County Tax Assessor-Collector's office quarterly. Tax assessor-collector Marguerite Stevens will be able to retain one percent of the total tax collected to pay for her office's expenses.

—Alkek—

(Continued from Page 1A.)

down to $140,000, Woodland said, by postponing plans to install seating, and its construction will begin as soon as money is available.

While in the courthouse, Alkek asked Judge Mauer how the county was coming on raising funds for the purchase of a new ambulance, and Mauer told him he had $26,000 in an ambulance fund and $11,000 in donations. An ambulance costs $62,000, the judge told him.

"I'll make up the difference," Alkek told Mauer.

The oil lease money for the county's schools may be only the first of a windfall that will come to the schools, Alkek said. It was for only 1,000 acres of the 18,000-acre tract, and it was only an option agreement that allows the lessor to explore on the remaining 17,000 acres. The original 1,000 acres was leased for $35 per acre.

Subsequent to the effective date of this agreement, oil was struck on the land, a development that should make leasing the remaining acreage a more expensive exercise, says Alkek.

He said the well discovered is currently being fractured to expand its yield, which could be as much as 12 barrels per hour, Alkek said.

The 18,000-acre tract was given by the state to the schools of Bandera County in the 19th century and sold to Alkek in 1975. James said only the interest from the funds received from the sale of the land should be used for current school expense, but she said some of it has been distributed by the county to school boards.

Alkek, who is listed as one of the 400 richest Americans by Forbes magazine and one of the 100 richest Texans by Texas Monthly magazine, has given money to Bandera County and its schools before. He donated funds for the first ambulance the county ever had and his generosity to the schools prompted the school board to name its new elementary school in his honor in 1986.

He has also donated generously to the University of Houston at Victoria, St. Mary's University in San Antonio, Texas Military Institute in San Antonio, Baylor College of Medicine in Houston, and to many college students in the form of scholarships.

BISD board OKs budget

Bandera school trustees unanimously approved a budget for the 1989-90 school year Tuesday night that will require either a substantial tax increase or use of fund balance in the school's maintenance and operation budget.

The maintenance and operation budget totals $4,957,421, which is a 9.5 percent increase over the 1988-89 budget, according to superintendent Ted Dockery.

Dockery estimated that BISD will receive only $1,517,856 in state funds, or 30.8 percent of the budget.

"This represents a loss of state funds of approximately $137,000," Dockery said.

"The majority of the increase in expenditures is to fund the state mandated salary increases for professional personnel and salary increases for all other district personnel," he said. "Other salary-related expenditures also increased."

Salary-related expenditures include medicare, workers' compensation, teacher retirement, and career ladder supplements.

The budget also includes the addition of one first grade teacher, one junior high math teacher, an elementary counselor, an additional maintenance/custodial position, and one additional clerical position.

Other budget increases include the cost of reading and instructional supplies in some areas; gasoline costs for buses; a slight increase in extra-curricular funding because of increased participation; appraisal district budget; electricity; and the special education cooperative.

The 1989-90 budget was cut in the areas of supplies and capital outlay in some areas, and plant maintenance and operation budget for building improvements.

"In many areas of the budget, the supply and capital outlay funds have not been increased over the past three years, but maintained at the same level," Dockery said.

Happy Fifteenth Birthday
To
Michelle Faulkner
New Caney, Texas
Sure Proud of You.
Grandpa Grant

HEALTH AWARENESS SCREENING
PERFORMED BY:
On Site At
San Antonio Savings Assn.
Friday, Sept. 1st Only
7 a.m.-1 p.m.
MOBILE UNITS CBS LABS
THE FOLLOWING TESTS WILL BE OFFERED:
12 HOUR FAST REQUIRED
• Cholesterol Density Profile (Includes Total Cholesterol, HDL & LDL Cholesterol & Triglycerides) ... $15.00 Reg. Price $20/Valued up to $50
• Cardiac Risk Assessment (Includes Total Cholesterol-HDL and LDL Cholesterol, Glucose, Triglycerides with a six year Cardiac Risk Assessment) ... $20.00 Reg. Price $25/Valued up to $50
• Cardiac Risk Assessment PLUS a Master Chemistry including 23 additional blood tests to evaluate health risks in other areas such as the kidneys, liver or heart ... $25.00 Reg. Price $50/Valued up to $100
• Complete Blood Work Special (Includes Cardiac Risk Assessment, Master Chemistry, CBC) ... $30.00 Reg. Price $45/Valued up to $150
• Master Chemistry (Only) ... $20.00 (Evaluating 25 blood levels related to kidney, heart and liver, as well as, Cholesterol, HDL, LDL and Triclycerides) Reg. Price $25/Valued up to $50
FASTING NOT NECESSARY
• Total Cholesterol or Glucose ... $6.00
• Health Screen ... $12.00 (Includes Cholesterol, Glucose, and 20 additional tests related to kidney, heart and liver functions, as well as Electrolytes and Minerals) Reg. Price $20/Valued up to $40
• CBC (Only) ... $15.00 (Complete Blood Count including Hemoglobin, white and red cell counts, Hematocrit and Platelets). Reg. Price $20/Valued up to $40
• Mammograms ... $50 Special Low-dose mammograms performed on state-of-the-art equipment by certified female technicians. Mammograms are complete with professional interpretation. Results are mailed to your home, and a copy of the interpretation sent to the physician of your choice. Mammograms scheduled by appointment only. Reg. Price $60/Valued up to $125.
To Schedule An Appointment For a Mammogram, Call CBS Labs at 1-800-426-4319

THE NOO-PURPLE COW SALOON
701 MAIN ST. BANDERA, TEXAS 796-7441
!!! LOOKIE HERE !!!
ALL YOU COWBOYS, COWGIRLS, BULL RIDERS and COW PATTIE TOSSERS
☆ THIS WEEK'S SPECIALS ☆
★ Wednesday ★
We are mighty pleased to announce Live! Right Here!
The very first appearance of the 'Legendary' "Miss Kitty"!
Playing the best rag-time & honky-tonk piano your ears have ever heard!
Appearing only from 6 to 8
Get Drink Beer All Night
THURSDAY — Free Buffet!
FRIDAY — Steak Nite
$4.95 Includes top sirloin and all the trimmings! Serving from 7:00 til there ain't no more!
SATURDAY — We're just gonna open up early at 11:00 a.m.
SUNDAY — 'Red-eye' Party from 4 to 6 &
Miss Kitty will be back on the piano.
Happy Trails....

Look "N" Good Hair Salon
Perm Special
$19.95
8-6 thru 9-6
Wharton's Dock Area
796-7356
Long & Frosted Hair Extra

Bandera Top Hands Salon

Dear Friends,
I have done my best to keep Bandera Western. My salon has a very unique atmosphere. I would like to invite the people of Bandera to come in, let The Top Hands show you the most advanced technology & professional creativity,
I am pleased to announce that we will work with, and sell a full line of Matrix Hair Essentials. As well as Sun Glitz.
I am proud to introduce my staff team.
The one & only Robin Seal Swint, recently attending The World's Fair of Cosmotology Arts & Services. I welcome all her customers. And that's not all!
Sue Sides Causey is a top hand in every pro beauty service, and can show you how to get just the right image with the newest techniques in hair shaping and perms.
As far as hands go, Cookie Day is a very special nail technician.
Come in and try the new Pariffin and moisterizing process for beautiful hands, nails and face.
I have been in the beauty business for 25 years and owner of another salon.
Carol Noble
796-3031
796-3032
1006 Main
Hours: Tues.-Sat. 9-5
Open Late Thursday

BH inc boerne homes inc
Boerne Homes introduces the All-New Fuqua Concept Series
Never before have we been able to offer so much Fuqua for so little!

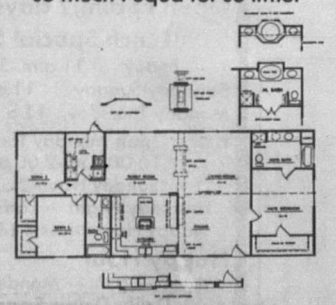

Now on display
Simply Incredible!
Model 1068 28x68 — 3 Br. — 2 Bath
Only $45,500 for this 1792 sq. ft. mansion includes:
• Beautiful 'see-thru' fireplace
• Plush carpet thru-out
• Tape & bedded ½ sheetrock walls
• Overhead heat & cooling ducts
• All appliances
• Luxury bath
• All walk-in closets
• Central air cond.
Price also includes Boerne Homes exclusive "Custom-Secure" installation — the very best in Texas!
You must see this gorgeous home to appreciate it!
Make plans to visit us soon.
BH inc boerne homes, inc.
26290 IH 10 W
Boerne, TX
755-8484 — Boerne
698-1607 — S.A.
1-800-950-8161
Hours:
M-F 9-6:30
Sat. 9-6
Closed Sunday

A Look Back At Bandera

28 years ago... Tentative school budget figures indicated expenditures would be approximately $220,000, and Bandera High School Bulldogs were facing their first opponent of the season, Charlotte. Bandera man Ray Wyatt was chosen by the state FFA organization to be presented with the Honorary Lone Star Farmer Degree from the Hill District. The cowl-collar blouse by Ship'n Shore was on sale at Fitzgerald's store for a mere $2.98, and Stein's of Bandera offered feather pillows for 95¢. Mr. and Mrs. Judd Clark announced they had not one, but two granddaughters born, Miss Sandra Fay Schoenfeldt and Miss Penny Sue Clark. At the Bantex, you could see the classics Gone With the Wind, or Gidget Goes Hawaiian. Col. Dan Alanis was chosen to head the newly organized Lion's Club, and 4-H members John Focke, Jamie Sue Nixon, Howard Hicks, Charmen Hicks, Dickie Hicks, Shirley Pember, Frank Craddock and Preston Faris were among the honorees named at the 4-H Barbecue at Bennie's U-Bar Guest Ranch by extension agent Werner Lindig and sponsor Raymond Hicks. Ashley M. Rugh, Jr. and Virginia Clare Drewett were married Sept. 2 at First Baptist Church at Navasota, and Leeannah Roberts was chosen to represent Bandera County as Duchess at the Gillespie County Fair.

5 years ago... Jerry Lasater of Bandera Downs announced the track would open for racing after some $250,000 in renovation. The track received approval from the American Quarter Horse Association to begin racing in January. Marie Holland announced that through the efforts of the Melodiers and several other groups, and through activities including pancake breakfasts, wrestling matches and thrift sales, that the Silver Sage Corral construction funds were at the halfway mark. About $35,000 had been raised and used toward foundation and preparatory construction work. Some 50 taxpayers showed up at the BISD school budget hearing, and much of the discussion centered around a hike in school taxes, and it was decided to call for a bond election. Bandera County Commissioners voted unanimously to require massage parlors and masseurs and masseuses to be licensed. The commissioners also changed county subdivision rules to require paved streets in all subdivisions platted after Jan. 1. Cowboy star Roy Rogers appeared at Thousand Trails resort area, and about 1,000 fans turned out to greet him. Rogers answered questions, including one from a fan who asked if he had ever appeared in a movie with Ronald Reagan. (Rogers answered no, but that he and the former cowboy actor were good friends.

Proud To Be A Part Of Bandera
BANDERA BANK
Bandera, Texas 78003
512-796-3711
FDIC

Entertainment

Four of the artists to be represented in the Frontier Times Museum's September exhibit show off some of the work that will be represented. From the left, Olga Bolduc, Irene Frazier, Maxine Phelps and Dorothy Alatorre.

Staff Photo by Nick Johnson

September crafts month at Frontier Times Museum

Oil paintings, water colors, pastels, metal art, woodwork, lapidary art, florals and assorted crafts will be featured at the Frontier Times Museum all during the month of September.

The items on exhibit are the products of members of the Bandera County Artists Association, a group that meets monthly to discuss art and view demonstrations. They enjoy a pot luck supper quarterly.

The group also arranges a deer hunters' arts and craft show in November in Bandera.

Persons exhibiting their work at the museum during September include Dorothy Alatorre, Jacuelyn Babbit, Olga Bolduc, Irene Frazier, Eugenia Gruben, Dale Katz, and Bobbie Lindsey.

Also, Zella McLemore, Blenda Moss, Roy and Bell Palmer, Maxine Phelps, Laksmi Taylor, Vivian Webb and Jean Young.

The Frontier Times Museum is open Monday through Saturday from 10 a.m. to 4:30 p.m. and Sunday from 1 p.m. to 4:30 p.m. Admission is $1.50 for adults and 25 cents for children 6 through 18 years of age.

Plantation Days festival set at historical park Sept. 23-24

A Plantation Days folklife festival is planned for Sept. 23-24 at Varner-Hogg State Historical Park near West Columbia.

Interpreters will demonstrate crafts and activities of daily plantation life on the Texas coast, according to Park Superintendent Jeff Hutchinson. The Varner-Hogg mansion is the only sugar cane plantation house in Texas that is still standing, he said.

The house and kitchen buildings have survived for more than 150 years, even withstanding the Galveston hurricane of 1900.

Visitors can see an array of skills that made life possible on remote plantations in early Texas, including doll making, quilting, basket making, blacksmithing, soap making and chair caning.

Lemonade and pies will be available while bluegrass music and story tellers entertain.

There is no cost for the festival activities, but a 45-minute tour through the main house and museum is $2 for adults and $1 for children, age six to 12.

Varner-Hogg Plantation is located on the Gulf Coast south of Houston. Take U.S. Highway 288 to Angleton and turn west on State Highway 35. At West Columbia go north on FM Road 2852 two miles to the park.

Call (409)345-4656 for tour information.

what's rustlin'

by bungy

After being gone for nearly three weeks, I "knowed" I was in the right town when I saw Kevin Fitzpatrick doing his rope tricks right there on Main Street for the grand opening of a new kids' arcade, The Hole in the Wall.

• More than 400 musicians poured into the area from all over for the 16th annual musicians' reunion at Pop's Place in Pipe Creek, which ended this weekend.

They played continuously for seven days and seven nights, without so much as a "day of rest."

• Hair Unlimited, a beauty salon in Bandera, has added a massage machine, and if you buy a rodeo ticket you get a massage for $1.

Nancy Hopes, the chamber secretary, says the massage goes on for such a long time, one begins to wish it would stop.

They also have a tanning machine, not needed now but next winter it will keep our river city's femme fatales looking their bronzed best.

• I usually don't do gossip, but this was too juicy to pass up. Someone with the initials T.D. has a picture of himself on the front of Playgirl magazine wearing only a vest.

• Sweeping up after the California Mid-State Fair. The Sons of the Pioneers, whom I mentioned here last week as candidates for parade marshals of our Memorial Day parade, eclipsed the eclipse. One of their concerts was during the eclipse, and I looked around and noticed no one was watching the moon!

And, one of their rodeo events was team roping with gals as headers and guys as heelers.

A total of 710 4-H'ers entered projects and the auction topped $450,110. That's more than $600 per entry.

• It's nice being "back in the traces" and wondering what it would be like if Bandera Downs could add harness races to their cards and enjoying Zeke's darling french fried potatoes that look like little pig tails.

Museum's observatory to be built at state park near Houston

The Houston Museum of Natural Science has chosen Brazos Bend State Park, a full-service state park located just southwest of Houston, as the site for the George Observatory, a new stargazing facility scheduled to open Oct. 12.

The largest of the observatory's three domes houses a 12-ton research telescope with a 36-inch reflector, the rough equivalent of a 12,000 mm telephoto lens. The other two domes in the structure contain smaller telescopes.

Brazos Bend has the "...darkest, clearest, least polluted sky in the immediate Houston area," said Terrell Falk of the museum.

The George Observatory, named in honor of the its principal donor, George Foundation, will serve four groups: the general public interested in astronomy, school children on field trips, field astronomers and university researchers.

Located less than 50 miles from downtown Houston in Fort Bend County, Brazos Bend State Park offers a wide range of services for camping, fishing, hiking, bird and wildlife observation, interpretive programs and exhibits.

For additional information on park facilities and to reserve campsites, call (409)553-3243.

Headliners booked in Trinity program

Author Norman Mailer and sculptor Kenjiro Okazaki are among the guests expected at Trinity University as part of the Stieren Arts Enrichment Series at the school.

"An Evening with Norman Mailer: Readings and Conversation" will be on Wednesday, April 25, and Okazaki's illustrated lecture will be on Monday, March 26.

Others scheduled include Pulitzer Prize poet Galway Kinnell on Oct. 5, actor Stephen V. Shaffer on Oct. 30, philosopher/aesthetician Francis E. Sparshott on Feb. 21, poet Donald Hall on March 1, philosopher Richard Wollheim on March 21, and poet Denise Levertov on April 5.

Cowboy art museum to be closed Mondays

The Cowboy Artists of America Museum in Kerrville will continue its seven-days-a-week schedule through Labor Day, and will resume its tradition of being closed on Mondays during the fall, winter, and spring, the museum said this week.

After Sept. 4 and until Memorial Day, museum hours will be 1-5 p.m. on Sundays and 9-5 p.m. Tuesdays through Saturdays.

From Sept. 1 through Nov. 8, the CAAM will display "Selections from the Permanent Collection and Private Collections." This exhibit will feature a representative group of contemporary paintings and bronzes by members of the Cowboy Artists of America plus selected examples of works by historic artists such as C.M. Russell, Frederic Remington, Albert Bierstadt, W.R. Leigh, Frank Tenney Johnson, and Joseph H. Sharp.

From Nov. 11 through Jan. 7, a special exhibition titled "Charles M. Russell Murals: A Texas Premier" will be on view. In addition to two Russell murals, it will include paintings by Remington and Leigh.

Entertainment briefs

Opry-style fun scheduled at Cherry Springs festival

The Opry at Cherry Springs, fashioned after the Grand Ole Opry in Nashville, will feature weekends of dining, entertainment, and dancing, and will open Labor Day weekend, Sept. 1-2 near Fredericksburg.

The evening starts with a catered meal at 6:30 p.m., featuring a barbecued entree of brisket, ribs, sausage, turkey, or other meat, plus full spread of side orders and desserts, says performer and organizer Boyd Harper.

Harper and his band, "Last Road to Texas", will provide music, humor, and surprises in their show that begins at 7:30 p.m. Harper has plans to bring in guest stars.

Western Dance music will start at 9 p.m. and continue until 1 a.m.

Cost for the entire evening, including the catered meal, show, and dance is $15 per person. For those wanting to attend the dance only, admission is $4.

The Cherry Springs Opry will be open every Friday and Saturday night throughout the fall.

The Opry's home is the former Cherry Springs Dance Hall, located in the historic community of Cherry Springs, 15 minutes northwest of Fredericksburg on State Highway 87.

Marfa Lights festival

The beautiful and unexplained lights that dance above the Chianti Mountains will be feted Sept. 1-4 at the 3rd annual Marfa Lights Festival in Marfa.

Activities will include roping events, golf, dances, parades, food booths, chuckwagon breakfasts, games and special events.

For more information, contact the Marfa Chamber of Commerce at 915-729-4942.

Photography exhibit to begin

"The First 150 Years of Photography" an exhibit featured at Austin's Laguna Gloria Art Gallery will begin Saturday, Sept. 2.

The exhibit runs through Oct. 22, and features early daguerrotypes, paper prints and contemporary photographs.

For more information, call 458-8191.

Texas Gator Fest set

Fifty miles east of downtown Houston, Anahuac, the "alligator capital of Texas" will celebrate the opening of "gator season Sept. 1-2.

Festival activities will include a gumbo cookoff, Cajun and other foods, arts and crafts, a 5K run, parade, clowns, magicians, a queen's contest and continuous live music.

For more information call 409-267-4190.

Medina Wolf Club
Barbecue
Saturday, Sept. 2
$3.50 Plate — Serving starts at 11:30 a.m.
Auction After Barbecue
At Medina

Wharton's Dock
Saturday, Sept. 2 — Free Dance
Bill Baker & The Outlaws
8:30-12:30
Sunday, Sept. 3
Jam Session
Last Free Barbecue of the Season
Wharton's Dock Road at Medina Lake

Kelley's Tavern
Presents
Wally Rendon's
"One Man Band at its Best"
Fri. & Sat., Sept. 1st & 2nd
8 to 12
535-4661

Buzz Bob's
Bandera, Texas
"Suzy Sez" Dance 2 Nights
Monday (Labor Day), Sept. 4,
& Tuesday, Sept. 5
—8 p.m. to Midnight—
Live Country & Western Bands
No Cover Charge
Same Low Prices on Beer & Set Ups
★ Dance ★
Sept. 4th & 5th
★ Dance ★
Hiway 16 North 1½ Miles Bandera, Texas U.S.A.
RSVP 512-796-8869

Wrangler
1000 Main St.
Restaurant
Open 11 a.m. 7 days a week
Lunch Special $3.95
Friday 11 a.m.-3 a.m.
Saturday-Sunday 11 a.m.-3 a.m.
Monday-Thursday 11 a.m.-10 p.m.
Bar Open Monday Thru Saturday
10:00 a.m.-2:00 a.m.
Sunday Noon-2 a.m.
Thursday Night — Ladies Night
Happy Hour Prices 4 Till Closing
Happy Hour
4 p.m.-7 p.m. — Monday-Friday
Daily Drink Specials

Bandera Inn
We Recognize Senior Citizens With 10% Discount
Breakfast Special Daily Mon.-Fri. 99¢
Any day of the week, day or night
All you can eat barbecued ribs, with ranch beans & potato salad $2.95
We sell beef ribs 75¢ Lb.
Supper buffets $4.95
Thursday, Aug. 31: Chicken breast & beef ribs.
Friday, Sept. 1: Stuffed cabbage & fish.
Saturday, Sept. 2: Chicken fried steak $4.25
Sunday, Sept. 3: Ham, brisket & chicken $5.95
Monday, Sept. 4: Pork chops & beef ribs.
Tuesday, Sept. 5: Beef stew & chicken ribs.
Wednesday, Sept. 6: Cheese enchiladas & spaghetti.
Dinner
Thursday night, Aug. 31: Bacon cheeseburger $3.50
Friday night, Sept. 1: Catfish filet $5.95
Saturday night, Sept. 2: Ribeye $5.95
Sunday night, Sept. 3: Breaded shrimp $6.95
Monday night, Sept. 4: Ham plate $3.95
Tuesday night Sept. 5: Hamburger Steak $4.25
Wednesday night, Sept. 6: Fajitas $4.25
Please come join us for coffee. Our members receive a 25¢ coffee club card & that's not all. Ask us about our new value card and Texas wines. It's all for you.
796-3095

Our Exciting 1989
Racing Season Continues
Sunday, Sept. 3
Labor Day Allowance Trials
County Fair Allowance Trials
Bandera Downs

Stuntman now working on movie

Max Konz, a stuntman who has worked in the Bandera area as a stuntman and western performer over the last few years, is currently in Tucson, working on a movie, according to local veteran cowboy performer Rudy Robbins.

Konz is working on a several-episode show about pony express riders. His father said the show is tentatively titled "Young Riders," and the work will enable him to get his screen actors' guild card, according to the senior Konz.

Konz and another stuntman, Hagan Savage, came to Bandera to learn the stunt craft from Dean Dawson of Ft. Worth, according to Robbins.

Both have continued working in the area, and until mid-July, when Konz left for Arizona, the two were working at Flying L Ranch, in the Thursday night Wild West Show.

Konz's specialty is high falls, Robbins said. About three years ago, Robbins helped Konz get a job working as a stunt player in a film about the Alamo starring James Arness and Patrick Wayne. The film was shot on location in Brackettville.

According to Konz's father, he has recently made a deal with Fox network to work in a series of western-type shows like the one at Flying L, in different parts of the country, including Minnesota and Tennessee.

Pruning clinic

An apple pruning clinic will be held at 9:30 a.m. Thursday, Aug. 31, at the Triple J.D. Ranch off Elm Pass Road north of Bandera.

The Cowboy Capital Rodeo Association royalty, from the left, Janna Williams, princess; Britta Boubel of Hondo, 1988-89 queen; Melody McKinzie, 1989-90 queen; and Barbara Graham, 1989-90 teen queen.

350 quilts due at San Antonio show

Approximately 350 colorful quilts, wall hangings and quilted garments will be on display at "From Seed to Sew: A Bouquet of Quilts," a judged quilt show sponsored by the Greater San Antonio Quilt Guild at San Antonio's Municipal Auditorium, 100 Auditorium Circle, Sept. 15-17.

Hours are Friday and Saturday, 10 a.m. to 6 p.m.; Sunday, 12 p.m. to 5 p.m. The $3.00 admission includes a complimentary quilt pattern.

Sheep, goat day

The annual Sheep and Goat Field Day at the Texas A&M University Agriculture Research and Extension Center in San Angelo will be held Thursday, Sept. 7, says county extension agent John Allen.

Diabetes meeting

The Diabetes Support Group of Kerrville will meet Tuesday, Sept. 5, at the First Christian Church, Kerrville.

Fayette County Fair

Parades, barbecue and even a hypnotist will highlight the Fayette County Fair Sept. 1-3 in LaGrange.

Huntsville co-ed to reign over Cowboy Capital rodeo

Melody McKinzie, 21, of Huntsville will reign as queen over the sixth annual Cowboy Capital PRCA Rodeo this weekend and Bandera's Barbara Graham, 17, is the rodeo association's teen queen.

The royalty was selected after two days of competition which included modeling and horsmanship.

Janna Williams, also of Huntsville, will reign as CCRA princess.

The queen attends Sam Houston State University. A 5-foot, 5-inch beauty, she has light brown hair and blue eyes and is the daughter of Mr. and Mrs. W.V. McKinzie of New Waverly.

She has been active in rodeo since she was five years of age, and she enjoys barrel racing, pole bending and breakaway roping. Among her awards and titles are Miss Henderson County, PRCA Stampede Queen, and champion pole bender of the Texas Youth Rodeo Association. She was first runner up in the Miss Rodeo Texas Pageant of 1988.

Graham is a senior at Bandera High School who plans to attend Tarleton State College and Texas A&M University following graduation. The daughter of Mr. and Mrs. Phillip Graham of Bandera, she is active in Future Farmers of America and has been secretary of the BHS chapter, student advisor for the Hill Country District, and as a member of several livestock judging teams.

She is a member of the 4-H, Rainbow Girls and BHS track, basketball and volleyball teams.

The princess is also a student at Sam Houston State University in Huntsville and is active in many rodeo activities.

McKinzie will represent the CCRA in the Miss Rodeo Texas competition and Graham will compete in the teen queen competition in June.

Cowboy horse races planned at Brackettville's movie site

The 29th annual Cowboy Horse Races will be held on Labor Day, Sept. 4, at the Alamo Village movie location in Brackettville.

Anyone can enter a horse for a $5 fee, and races start at 1 p.m. with the championship race at 5 p.m. All races will be run down Front Street in the made-for-movies village.

Music and other entertainment are planned all day long and there will be sculpture demonstration, gun fights, cannon shooting and a Texas-style barbecue.

Championship rodeo in Cowtown

Fort Worth Championship Rodeo wraps up its season with performances September 2, 9 and 16 at Cowtown Coliseum, home of the world's first indoor rodeo. Tickets are $5 for adults, $3 for senior citizens and $2 for children 12 and under. For more information, call 817-626-2228.

Czech heritage

Czechoslovakian cultural dances, polka bands, arts and crafts, games and contests will be featured at the Westfest Sept. 2-3 in West.

Mike Clancey
and Bobby Joe Langley
will be appearing at
Lakeside Lounge
Sunday, Sept. 3, 6 p.m. to 10 p.m.
Monday, Sept. 4, 5 p.m. to 9 p.m.
Ya'll Come On Out and Join Us. We're on Park Rd 37 at Medina Lake

Rodeo Fans
Every
Thursday Night
at Starting
Gate Lounge
Local Bullride Video
at 10 p.m.
Sponsored by
Bandera Inn

Zeke's Cafe
808 Main St. 796-3778
Bandera, Texas
Breakfast 7:30 - 11:00 A.M.
Tacos Eggs Pancakes
Come and See Us!
Our Hours Are:
7:30 a.m. - 3:00 p.m.
Monday - Saturday
11:00 a.m. - 4:00 p.m.
Sunday
Delicious Thick Malts & Shakes
Blue Bell Ice Cream
DAILY SPECIALS!
Monday — Spaghetti & Meatballs
Tuesday — Baked Chicken, Mashed Potatoes, with Gravy & Vegetable
Wednesday — Oriental Beef & Fried Rice
Thursday — Open Faced Roast Beef Sandwich with Vegetable
Friday — Fried Fish Plate
Weekly Special
Country Fried Steak Plate
$3.89
We have many other GREAT Tasting Items!
Our BURGERS are made EVERYDAY with FRESH Ground BEEF!
Bring this flyer in and receive a free medium drink

Cowboy Capital Rodeo Association
6th Annual
PRCA Rodeo
Labor Day Weekend
in Bandera
September 1, 2, 3, 1989
7:30 p.m. Rodeo Performance
Ticket Prices:
Advance: Adult — $5.00
Child — $2.00
Gate: Adult — $6.00
Child — $3.00
Tickets available at:
Bandera Inn
Wrangler Restaurant
CCRA Office
!!! Family Night !!!
Friday Night
September 1
Children 12 & Under
FREE
With Paid Adult
Children's Hat Night
Sunday Night
(Senior Citizens Discount Tickets Available at Silver Sage)
For Information Call 796-7207

Bandera Inn
Starting Gate Lounge
Open 7 days a week — We open 4 p.m weekdays
Happy Hours 4 p.m.-7 p.m., Mon., Tues., Wed. & Fri.
$1.50 Bar Drinks 75¢ Draft Beer
Thursday Special — Great Steaks 5-7
With a drink purchase of $2.50 or more in the lounge receive an 8 oz. ribeye dinner, corn on the cob and baked potato free.
Friday Night — Ladies Night 5-10 50¢ Well Drinks
Flowers for all ladies between 5-10.
Saturday — Open 2 p.m. Welcome Race Fans
Welcome PRCA Rodeo & Trailriders
Margarita on the Rocks $1.50 Draft Beer 75¢
Sunday — Open 4 p.m. till ? $1 Can Beer 75¢ Draft Beer

Make Us Your
Dance Headquarters
Labor Day Weekend
Thursday, Aug. 31st Dude Ranch Night
Debbie Rice
Friday, Sept. 1st
Mike Black & Rollin Cross Texas
Saturday, Sept. 2nd Jody Nix
Sunday, Sept. 3rd Clay Blaker
Frozen Margaritas $1.50
Don't Forget CCRA Sponsored PRCA Rodeo Sept. 1, 2 & 3

Lake Area

300 musicians gather at Pop's

They plan to return for more in 1990

By James Henry Frazar
Bulletin Staff Writer

Hundreds of guitar pickers, fiddle players, country and western vocalists, and other musicians from all over the U.S., Canada, and England gathered along the Medina River last week as part of the 16th annual musicians' reunion at Pop's Place in Pipe Creek.

Organized by Caesare Masse of Wharton's Dock and "Buck" Sloane of Houston, the reunion concluded Monday, but the memories continue and the reunion is scheduled for a reappearance next year.

The musicians reunion began in 1977 when Masse borrowed "Tack" Carroll of Sloane's band to play in the Bandera area. Sloane waited several weeks, but Carroll didn't return, so he came to Bandera to find him.

Sloane, his wife Shirley and son Coy and Jack and Ina Thomson and their son Mark came in a camper and found Carroll playing with Randy Thaler's band on the banks of the swimming pool at the Flying L Guest Ranch.

They camped out at the "Alligator Hole" on the Wharton's Dock side of the Medina River at Masse's suggestion, and played music. It was the first musicians reunion.

"We liked it so much, we came back the next year and invited more musicians." The second year, they camped out again and went up to the Copper Lantern to play for Tom Andreas' birthday. "The people would come down and listen when we played down at the Alligator Hole," says Sloane.

As the years went by, the number of musicians grew and they played at the Wharton's Dock lounge and at Arkey Blue's Silver Dollar.

But every night, the musicians would return to the Alligator Hole and pick guitars and play music through the night.

The music doesn't quite go on 24 hours a day any more, "more like 20 hours a day," says Sloane. Residents along the Medina River can surely testify to that.

Masse returned Aug. 23 from touring in the Wyoming and Montana area. Leaving in April and taking his drummer son, Jeff, with him, they and three other musicians also went to Idaho and twice to Canada. They played at the Calgary Stampede and at a dude ranch twice a week.

Part of the band was lead guitarist Dave Gardner and former rodeo champion Bill Smith playing bass and singing.

Masse says country and western music is popular in the northern mountain states and the dances there are much like they are in Texas. But there is no trouble telling the Texans from anyone else, with the accent telling the difference.

Masse says he took some time off in the Big Horn Mountains and realized another difference between the northern states and Texas. He had put up his tent in 40 degrees temperature June 22. "I woke up in the morning and it was cold and had snowed four inches," he says. The letter from his wife told him it was 99 degrees in Bandera.

Between play dates, Masse and son visited a sheep ranch and just for fun tried the hard work of tying wool. "The ranchers would shear it, and we'd pick it up and tie it," he says. They made $380 the first day. His son liked those wages.

After the second day, however, Jeff said, "I don't think I want to do this anymore." Two days were obviously enough, says Masse.

Other farmers they visited in the north included wheat farmers that farmed 16 sections (16 square miles) apiece with a combine that harvested a width of 40 feet at one time. Jeff got up on the combine and Masse says he, "Looked like an ant on a rock."

Others at the reunion included retired included Col. William "Wild Bill" Lyell and his wife, Stephanie, of Gatesville. They have been going to fiddle contests since "Wild Bill" retired from the Air Force in 1974.

At the 40 fiddling contests they go to a year, Stephanie competes as the fiddler and Bill plays her backup on guitar.

They play the Poteet Strawberry Festival and fiddling contests in Athens, Ala., and Athens, Tex. "The most famous musicians in the U.S. play at Athens," says Lyell.

Fiddlers at Athens include Cliff Bruner, Johnny Gimble, Buddy Brady, "Red" Hayes, "Sleepy" Tompkins, who attended this year's reunion, and of course Caesare Masse. "They don't come no better," says Lyell.

They play at the Nashville Grande Ole Opry once a year, but also play at nursing homes. Recently they played at three Indian hospitals.

His wife places in the indies competition at some of the contests. "Even a blind, wild hog can find an acorn sometimes," he jokes.

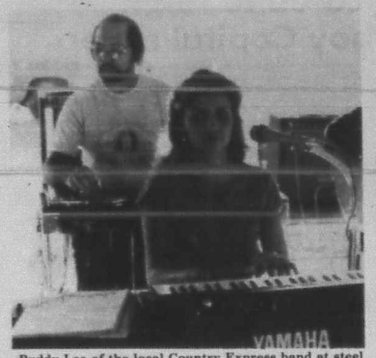

Buddy Lee of the local Country Express band at steel guitar and keyboardist Billie Walker from Wyoming are concentrating on their music as the impromtu gathering of musicians play "a sad one" during an afternoon session at Pop's Place at last week's 16th annual musicians' reunion.
Photo by Robert Paniagua

9th Great Gumbo Cookoff in Lakehills to be on Oct. 7

The 9th annual Great Gumbo Festival will be held Saturday, Oct. 7, at the Lakehills Civic Center with music, cajun food, a gumbo cookoff, arts and crafts, and activities throughout the day.

Musical entertainment will begin at noon with Ballan Grant playing until 2 p.m.

At 2 p.m., the Whoosits Big Pile Good-Time Garbage Pail Band will play until 4 p.m.

Dusty Britches and his band will play a dance from 6 p.m. until 10 p.m.

Other activities during the day include a cake walk at 1 p.m. and the gumbo trophy awards and auction will start at 4 p.m.

There will be a food galley featuring cajun food and cold beer and drinks. There will also be an arts and crafts alley outside the center and games to be played inside the civic center.

There will be a $1 admission charge to the event.

The event is sponsored by the Medina Lake Betterment Association and the civic center is located on Park Road 37 in Lakehills.

For more information, call 751-3401, 751-2727, 796-8302; or 736-2017 in San Antonio.

Gumbo meeting Thursday

An organizational meeting for the Great Gumbo Festival and Cookoff will be held Thursday, Aug. 31, beginning at 7:30 p.m. at the Lakehills Civic Center and the festival needs organizations that want to put in games and activities to raise funds for their own organizations.

This year, there will be games inside the civic center and non-profit organizations and individuals can operate a game to raise funds, says Peggy Ashmore, president of the Medina Lake Betterment Association. Spaces inside the center can be rented for $10.

There will be space outside for arts and crafts that can be rented for $10 also, says Ashmore.

The association is looking for volunteers to help organize and work this year's festivities, says Ashmore. Volunteers do not have to be members of the association to help.

St. Victor's Flea Market to be held on Sept. 30

A flea market will be held at St. Victor's Chapel in Lakehills, Saturday, Sept. 30 from 9 a.m. to 4 p.m.

Items to be sold include items made by local people, as well as garage sale items. The church will be selling snacks, cookies, cakes, and drinks.

Table spaces are available for $3 and $4, depending on the size of the table. If a vendor would like just a space for their own table or back of a pickup, the price is $3, says Cecelia Hartmann.

The tables will be set up under the trees around the church and under the pavilion. There will be no electricity available to the tables or spaces, says Hartmann.

Reservations can be made by calling 535-6247, 751-2904, or 751-2264.

Proceeds from the market will benefit the church.

EMS Support Team to elect

The Lakehills EMS Support Team will elect the president and the secretary-treasurer for a two year term Thursday, Aug. 31 beginning at 6:30 p.m.

The current president is Nancy Oehler and the secretary-treasurer is Mary Biedermann.

The general meeting is open to the public, says spokeswoman Dot McCracken.

There are three board members that are not up for election that have one more year to serve.

Current board members are Ernest Reich, Wilbur Bradford, and Marie Pickett.

The meeting will be held at the Lakehills EMS barn on Park Road 37.

Pipe Creek

Robert Paniagua — 535-6172

The musicians reunion at Pop's Place dominated Pipe Creek this week, with visitors coming in from all over to play, visit, or just listen.

• Roger and Brenda Cudd of Houston were up to play for the reunion. Roger is the nephew of Lakehills musician and celebrity Grady Mann. Grady gave Roger his first guitar and Roger has been picking since he was four.

Roger goes by "Roger Mann" on the stage.

• Terry Sanford and Rosemary Brown of Kerrville stayed with Sammy and Benita Lane of Pipe Creek while at the musicians' reunion. Not all of them camped out at Pop's.

• Buddy Lee of the Country Express that plays around Bandera County a lot got to press his steel guitar into service with the likes of keyboard tickler and vocalist Billie Walker from Wyoming and guitar picker Marty Boyer from Urie, Wyo.

• Treasa and Tom Wade of Stanwell, England made the reunion again.

• Food for the reunion was furnished by the Chuckwagon Express owned and operated by L.C. Kelley and Jim Buck. Their van was parked at Pop's for the entire week. Buck states, "Even though things started out slow, we were able to sell out by the end of the reunion and look forward to next year."

PC Cemetery election Sept. 9

An election to fill a post on the Pipe Creek Cemetery Association board will be held Sept. 9 at 7 p.m. at the cemetery on FM R..ad 1283.

Jesse "Jay" Edwards' term is up and he seeks reelection to another three-year term.

Other members include Milton Lewis and Luther Edwards Jr., who replaced his father, Luther Edwards Sr., in 1988.

The cemetery has been in existence since the late 1800s and is open to Pipe Creek residents who are in the 535 telephone exchange for a membership fee of $15 a year.

Coastal Hay
$3.50/Bale
Truckload Lots
Delivered
512-755-4466
8-4tc

Join Now
Kelley's Football Club
$10.00 a month
• Benefits •
• 52" Big Screen TV
• Reserved Seating on Suns.
• Free Hors d'oeuvres
• Reduced Beer Prices
• $10.00 Cash Drawing Weekly For Those Present
• Free Spaghetti Dinner Once a Month for you and one guest
• Limited to 25 members 1st Come 1st Served
Kelley's Tavern
535-4661
8-1tc

Lakeside Lounge
is having a
Texas Football Party
Dallas Cowboys vs. Houston Oilers
Saturday, Sept. 2, 7 p.m.
Tap Beer ½ Price 30¢
Free Chips & Dips
Ya'll Come Join Us & Have Fun!
Park Rd 37 at Medina Lake

Hill Country League
Now Forming
Starts: Sunday, Sept. 10, 6 p.m.
Contact Bill or Lorraine at:
Bandera 796-3340
Tarpley 562-3263 or
San Antonio 1-736-4238
Bandera Bowl
6700 Huebner Rd.
San Antonio, Texas 78238
For more information
call Debbie at 523-1886
5-4tp

Thanks for Sharing CFC
ATTENTION FEDERAL EMPLOYEES
Keep your UNITED WAY
Contribution in Bandera County. Designate 3002 Bandera County Helping Hand Center, Inc. Designed to aid persons in time of crisis or emergency with food, clothing, and/or referral service. (17%) 796-8300
7-1tc

Low rates make State Farm homeowners insurance a good buy.
Our service makes it even better. Call me.
Alan Davis
Hwy. 16
Bandera, Tx
796-7717
Open Saturdays until noon.
STATE FARM INSURANCE
Like a good neighbor State Farm is there

I would like to subscribe to
The Bandera Bulletin
P.O. Box 697
Bandera, Texas 78003
2 Years
$10.50 (Bandera County)
$10.50 (Mico & Utopia)
$13 (Elsewhere)
$20 (Bandera County)
$20 (Mico & Utopia)
$25 (Elsewhere)
One Year
Name
Address
City State Zip

We're at the Bandera Farmers Market Saturdays 8AM-12 noon Main St. Bandera
Freshly Picked **Apples**
Locally-grown in Bandera County
Tree-ripened, corn fed available by the full or half bushel or basket size
• Now Available At Pipe Creek Junction Cafe
Triple JD Ranch
Bandera, Texas
796-3497

LAKEHILLS BARBER SHOP
Opening Sept. 1st
Heisler Square
Tues.-Sat.
9:00-6:00
8-1tp

Breast cancer detection unit to be in Bandera on Sept. 14

The mobile breast cancer detection unit from the Regional Breast Care Center at Women's and Children's Hospital in Odessa will be in Bandera Thursday, Sept. 14, according to Bandera physician James Womack. The mobile unit will be parked at Dr. Womack's office.

For more information, or to make an appointment, call 796-7713.

According to the American Cancer Society, one out of every 10 American women will develop breast cancer sometime during her lifetime. The American Cancer Society predicts that about 37,000 women will die of breast cancer this year. As there is no way to prevent the disease, early detection and treatment offer the greatest hope for survival.

"The death rate from breast cancer could be drastically reduced if women would have mammograms done before a problem exists," according to a spokesman for the Odessa hospital.

The American Cancer Society recommends that women do monthly breast self-exams and have regular physical breast exams by a doctor. It further recommends a baseline mammogram (for reference between age 35 and 39; a mammogram every one or two years between age 40 and 49; and an annual mammogram from age 50.

By using modern state of the art x-ray equipment breast cancers can be found when they are about the size of a grain of rice and well before the cancer can be felt, the spokesman says. A woman who is diagnosed with breast cancer at this early stage has a 90-97 percent chance of survival. A woman who is not diagnosed until a lump can be felt has approximately a 50 percent survival rate in five years.

The Odessa cancer detection unit has recently received the certification of the American College of Radiology Mammography Accreditation Program.

Mammography is an x-ray examination of the breast, which the American Cancer Society and other medical experts see as the best means for the early detection of breast cancer.

The program is voluntary and is designed to insure that women receive optimum quality mammographic examinations. The process is done through peer review evaluation of the facility's staff qualifications, equipment, quality control and quality assurance programs, image quality, and breast dose. The accreditation must be renewed every three years.

The accreditation program was instituted because of the concerns of radiologists, other national medical organizations, and the public that qualified personnel perform and interpret mammograms and that dedicated mammographic equipment be used.

The American College of Radiology received an American Cancer Society control grant which was used to pilot test the accreditation program.

Your basic
Bandera
By Peggy Tobin

Medina, or Madinat-an-Nabi, is a city in Saudi Arabia historically significant as the seventh-century base from which the prophet Mohammed launched the military and religious forays to conquer the world of the Middle East for his new religion of Islam.

So what in the world is the name Medina doing as the appellation for a bill country river, a lake, two towns, and a county in Texas?

There is no doubt a body of genealogical research tracing the original place name in Arabia through its transfer during Moorish occupation to place-names in Spain and thence, when surnames came into use, into a last name for persons. One of the principal ways to create surnames in all European languages was to refer to the home towns of given family groups.

So Medina became a fairly common Spanish surname. It was borne by one of Spain's most influential engineers, Pedro Medina, who wrote an authoritave work on navigation and mapping, "Arte de Navegar," published in Valladolid in 1545.

We here now arrived at the point of contact with Texas. When Alonso De Leon crossed the Rio Bravo from Coahuila in 1689, his assignment was to locate La Bahia del Espiritu Santo on the Gulf Coast. Spanish hopes were to find a port to serve as a key point on a short cut for trade between Havana and Santa Fe. De Leon was also ordered to find the threatening French colony of Robert Cavalier Sieur de la Salle somewhere along the same coast.

Heading slowly east, the De Leon expedition made field notes and a crude map showing the successive streams encountered. Navigating with an astrolabe, De Leon employed the tables of engineer Andrea Argoli, who said that he in turn had taken them from the work of "Maestro Medina."

Giving simple descriptive names to most of the rivers crossed, De Leon and his men came upon yet another river. History scholar Dr. Herbert E. Bolton has quoted verbatim from De Leon's diary:

"Monday after Easter we set out to the east....We came to a great wood of pecan and oak trees more than five leagues, all fertile and pleasant land....We came that day upon a river which was very large although it had not much water and which had a good ford. We named it Rio de Medina, after Maestro Medina."

There are other names on old Spanish maps for our river like Rio de San Jose and Rio Mariano. The one we like best is Rio de Bagres — or Catfish River. But the name honoring Pedro Medina stuck, and is with us today even if we don't know why.

Harper rodeo set

The 5th annual Frontier Days Rodeo at Harper will feature Lester Meier-produced amateur rodeo performances at 8 p.m. Saturday and Sunday, a parade Saturday, entertainment, and a barbecue.

Gail Buck

Buck to sign

Local author Gayle Buck will be signing copies of her latest book, Willowswood Match, Saturday, Sept. 2 at Bandera County Library. The autograph party begins at nine a.m. and will conclude at noon.

This is Buck's fifth novel set in Regency England. Some of her other books will also be available in limited supply Saturday.

Scholarship told

The Hill Country Cattlewomen will give a $1,000 scholarship to a college senior from Bandera or eight other counties who are majoring in agriculture or dietary-related disciplines.

Applicants must be college juniors or above who have maintained a grade-point average of 3.25 or above, and participation in school and community activities will be considered along with a resume in which the applicants state the reason they would like to have the award, said spokeswoman Marjorie Benignus.

Persons interested may apply to Hill Country Cattlewomen Scholarship Committee, Box 426, Comfort 78013. Application deadline is Sept. 15.

Other counties of residence eligible for the scholarship include Blanco, Gillespie, Kerr, Kendall, Kimble, Mason, Menard and Sutton counties.

—Births

Hillary Dianne Oliver

Hillary Oliver

A daughter, Hillary Dianne Oliver, was born Tuesday, July 4, to Jimmy and Karen Oliver of Lexington, Tenn. She weighed 8 pounds, 1½ ounces.

Grandparents are Roger and Ruby Oliver of Lakehills and W.C. and Ailene Taylor of Tennessee. Great-grandmothers are Hyacinth Wells of Lakehills and Frances Oliver of Corpus Christi.

She has a sister, Lesley.

Jack L. Antes III

A son, Jack L. Antes III was born Tuesday, Aug. 15, in San Antonio's Methodist Hospital to Jack and Sylvia Antes Jr. of Bandera.

He weighed 7-pounds, 12-ounces and was 19½ inches long.

Grandparents are Mr. and Mrs Celestino R. Martinez of Bandera and Jack and Rita Antes of Ionia, Mich.

Brian Keith Mauer

Brian Keith Mauer

A son, Brian Keith Mauer, was born Aug. 16 to Randy and Sherri Mauer of Austin.

Brian weighed ten pounds, four ounces at birth and was 20½ inches long.

Brian has one sister, Heather.

Grandparents are David and Sandy Mauer of Lakehills and Bob and Kathy Marshall of Pipe Creek.

Great grandparents are Ray and Jerry Mauer and Gene and Eleanor Laue of Lakehills, Sue Jennings of Pipe Creek, and Bertie Bell of San Antonio.

HAIR-WAYS
Styling For The Entire Family
Back To School Special
Perm or Body Wave **$29.99**
Includes Hair Cut
(Not for Tinted Hair) Long Hair Extra
Perm or Body Wave **$33.00**
Includes Conditioner, Cut & Style
(Tinted or Normal Hair) Long Hair Extra
From Aug. 29 thru Sept. 12
Appointment available for your convenience but not necessary!
Tues.-Sat. 9-5 (Late appointments available)
Rosa Richardson 796-4976
Melissa Johnston 796-8337
8-1tp

Educating Texas
THE ASSOCIATION OF TEXAS PROFESSIONAL EDUCATORS
"Celebrating a Decade of Dedication"
For more information, call
1-800-777-ATPE
or
contact your Medina ATPE local representative

Happy Birthday
You
Son-of-a ---------!
Your
Adoring YOUNGER Sisters
8-1tp

Ken's Two Propane Inc.
Bottle Filling * R.V.
*** Motor Fuel**
Your Full Service
Propane Dealer
* Senior Citizen Discounts * Cash Disc.
Lease Tanks Available
Now With 2 Locations
We're Just A Phone Call Away
796-3057 Bandera
Open M-F
8 a.m.-5:30 p.m.
Sat.
9 a.m.-5 p.m.
751-3388 Lakehills
Open M-F
8:30 a.m.-5:30 p.m.
Sat. & Sun.
9 a.m.-5 p.m.
40-tfc

MONEY SAVING COUPONS
the Sunflower Group
Hormel Takes Cents Off On Chili, And Hats Off To Rodeo Fans.
The first 500 boys and girls 12 years of age and under who arrive at the Hormel Chili Sweepstakes/Sampling Booth at the rodeo performance specified below, will receive a free cowboy hat compliments of Hormel.
Join us in welcoming the rodeo to town!
Cowboy Capital PRCA Rodeo
Mansfield Park, Hwy. 16 N.
Sunday, September 3, 7:30 p.m.
20¢ Off Hormel Chili
Hormel
MANUFACTURERS COUPON | EXPIRES 09/01/89

Bandera County Farmers Market
Onions
Ripe Pumpkin
Tomatoes
Baked Goods
Peaches
Apples
Apple Trees
Okra
Purslane
Ivy Geraniums
Violets
Rustic Cedar
Furniture
Food Stamps Accepted

AUG 31 1989

BEST AVAILABLE COPY

Development continuing at the lake

Water an attraction to prospective property owners

By Carol Smith
Special Correspondent

In the past six years land development around the Medina Lake area has dramatically increased, with new subdivisions popping up like spring flowers.

Developers are "cashing in" on San Antonio's obvious growth pattern to the west and northwest. Sea World Marina Park, the Biotechnological Complex and the West Loop Expressway (State Highway 211) are all contributors to growth towards the lake area.

Developers view Medina Lake as an added attraction to this growth and even the names of their subdivisions echo this fact.

Lakeview, located off FM Road 1283, just southeast of Mico in Medina County is Realinvest Corporation's newest development in the area.

In Bandera County, Realinvest owns Lake Country, 1½ miles west of the intersection of Park Road 37 and FM 1283; Mountain View off Park Road 37; and Willow Springs off Bump Gate Road.

These numerous subdivisions make Realinvest one of the largest developers of land near the southern end of Medina Lake.

Bill Lehr, a commercial investment broker for the corporation, discloses that all their subdivisions, except Lakeview, were basically sold out in 1986. Realinvest started developing in the lake area approximately seven years ago and had tremendous success in sales at that time. Many tracts have since been repossessed by the corporation and are now being resold, due partially to the economic distress of the entire state.

New development started in the Medina Lake area in the last five or six years, Lehr says. "Land prices have increased by a factor of at least three since 1980. I think what is needed to kick things into a 'boom' situation is a major lakefront subdivision to come in that includes condominiums. I've heard three developers talk about it, but nobody has really jumped into it yet," he says.

Realinvest finances most of the individual land sales itself, at an interest rate of 10 percent, with a down payment of 15 to 10 percent. Most mortgages run for 10 years, with semi-annual payments.

Lehr sees the fluctuating lake level as the major factor in slowing sales at Medina Lake Canyon Lake's level is more constant, making development there more constant, he says. "If there is ever any way in the world that all those irrigation contracts were terminated (and the lake level would remain constant), this area would really, really go," Lehr says, "but that is the problem. Every time the lake gets full, you see activity up here, but you no sooner have that happen then you have a dry summer and the lake drops 20 to 30 feet. With that you are back to a disinterested situation. The people who are buying out here are coming here for recreation, a lot of them."

Randall Courtney lives in the Pebble Beach 1 subdivision on Medina Lake and is another major developer for the area. His subdivisions, all in Bandera County, include Big Valley and Medina Lake Shores (Unit I), both off Park Road 37 and Cedar Ridge, and Elm Creek Cove and Medina Lake Center, which are off FM 1283.

Here again, these subdivisions were basically sold out in 1986 and repossessions are now being made. Courtney also does his own financing and believes that it has contributed greatly to his success with land sales in the region. "There are no financial institutions loaning money on a 30-year note," says Courtney. "These packages are easier to take advantage of, with lower monthly payments.

"I would already consider the lake area a suburb of San Antonio, on a Texas-sized scale. Some people drive 25 miles across town and we are only 17 miles from Loop 1604," he says.

Courtney doesn't see the low lake level as a hindrance to progress in the area. He believes that being so close to San Antonio is bringing people to this area anyway and having the lake so close by is simply an added advantage.

Mark Van Overburg of Van's Development is also a major developer in the region. His developments include Country View Estates off Park Road 37 close to State Highway 16; Lakewood Park and Lakewood Estates off FM 1283 due north of Park Road 37; and Country Brook, off FM 1283 and south of Mico in Medina County.

Overburg has placed restrictions in all of his subdivisions requiring that homes must be built and contain 30 percent masonry construction except in Lakewood Park. "We've had a lot of repossessions in the past year or two," said Overburg. "I'm offering a lenders' liquidation starting at $5,900 per acre and believe me, I'm not making any money at this rate." Van's Development offers a 15-year fixed-rate mortgage at 9.9 percent.

Sam Braeswell of First State Bank branch in Lakehills, says, "We have always lent money for land purchases in this area, since the inception of our bank. Of course, we can't compete with an individual who is doing his own financing. We require larger down payments and usually charge a higher interest rate," he said.

Pioneer Realty of Lakehills and Edwards Ranch Realty of Pipe Creek develop large tracts of land around the lake and also handle the sales of individuals' properties in the Mico area and ranch sales in the Mico and Rio Medina areas.

In an informal survey, area developers agree that up to 75 percent of the tract buyers in the area are San Antonio commuters, just trying to avoid living in the city. While this tremendous population growth increases the tax revenue base for both Medina and Bandera counties, it also places demands for more county services, such as schools, public utilities and emergency medical facilities.

The Bandera County Appraisal District reported a slight drop of 1.5 percent in property values in 1989 over 1988, resulting in a county-wide assessable valuation of $509,755,876.

Medina County produced a 0.53 percent increase in its tax base despite a $230 million dollar decrease in overall land values. Medina County Appraisal District added about 1,000 new accounts this year, most of them are new taxpayers who have just moved into the county.

Most developers agree that the bulk of the land sales are due to the availability of owner or developer financing. Most of the tracts in these subdivisions are from ½ to ¾ of an acre to 15 acres, keeping the cost for the buyer minimal. While the cost per acre varies widely with the size of the tract, location, improvements done and individual developers' costs, a general estimate would place an average price per acre at $4,000 to $6,500 per acre. Waterfront listings are much higher at about $40,000 to $50,000 per acre.

Agreement is also evident on the time frame in which the lake area will become densely populated. Developers are estimating that within five to eight years a majority of the larger ranches in the region will be subdivided and the properties they are selling now will become housing subdivisions.

A lot of the older, family-owned ranches are still evident, especially on the southern end of the lake near Mico. Most of these ranches are quite large, encompassing several hundred and even thousands of acres. The increased land values are prompting many to finally let these ranches be sold, at least in part.

One thing is for certain, the face of Medina Lake is definitely changing. While in times past the lake area was known for it's rough and rowdy nature, the newer residents are younger, financially mobile families from San Antonio seeking a country home. With this population increase will also come more business to serve them, stores, restaurants, banks and shopping centers. Barring some unforeseen economic upheaval land prices, interest rates and population will all continue to rise, bringing more growth and prosperity to all concerned with the Medina Lake region.

The bride, Kenneth Chestnut, and groom, "Dutch" Kreusel attended the fitting and then rehearsed the Womanless Wedding scheduled Oct. 14, 7 p.m., at the Lakehills American Legion Hall. Admission $2 to the skit.

American Legion post notes high attendance at meeting

A record attendance of 65 members and guests were present for the initial 1989-90 meeting of the Lakehills American Legion Post 410 and American Legion Auxiliary Unit 410, Thursday evening, Aug. 24.

Colter Wallace and Eric Grenet spoke to the group, relating their experience at Boys State last June at The University of Texas at Austin.

The mythical 51st state government provided an opportunity for 942 candidates from all over Texas the hands-on experience of conducting local and state government, a useful tool in assuming their responsibilities as future voting citizens, says Jerry Mauer, publicity chairwoman.

Jennifer Craven, the 1989 Girls State candidate sponsored by Unit 410, was unable to attend. She will give her report in September, says Mauer.

Patricia Godkin introduced a tentative proposal on behalf of the young people of the community to start a scholarship fund in memory of the late Glenn "Stuffy" Stufflebean, a Lakehills veteran of World War I and II. The gathering applauded the idea, remembering Stuffy's devotion to children and to the American Legion, and pledged support to Godkin in her efforts to establish the memorial fund.

Newly-elected Unit President Gwen Akin announced her committee appointments and gained approval of her calendar of events for the year.

Sue Kruse, Barbara George, and Mauer were elected members-at-large to serve with the unit's previously elected officers on the executive board.

Special recognition was given to charter members and original founders of Unit 410, which was organized in 1976. The roll call included Dorothy Walker Weber, Edith Edwards, Helen Edwards, Blanche Lloyd, Ruby Stafford, Margarita De la Guerra, Panchita Thomson, Gwen Akin, Mimi Lavarre, Dorothy Mortola, Dorothy Wilke and Mae Bachelor (1967 charter), says Mauer.

Maintaining continuous membership since 1967 were Weber, Ruth Tschirhart, Thomson, Lloyd and Akin.

Maintaining continuous membership since 1968 were Ruth Cowley, Lola Long and Ruby Tschirhart. Continuous membership since 1969 were Bertha Godkin, Ruth Elaine Howard, Wauneta Taylor and Temple.

Flea market set at LH Civic Center

A flea market will be held Saturday, Sept. 16, at the Lakehills Civic Center hosted by the Medina Lake Betterment Association.

The market will open at 9 a.m. with vendors inside and outside the center.

Tables inside the center are going for $7.50 and spaces outside are going for $5.

Marketers can make reservations by calling 751-3306.

A Special Thanks

Our 2nd Annual Apple Festival Pageant was a big success. I would like to thank everyone who sponsored and/or gave their valuable time to make our kids enjoy being special. The kids I worked with this year (just as last year) were great.

The Businesses of Bandera County deserve a lot of credit and a big thank you for supporting our kids.

Sponsors:

Super S Foods
Books in Bloom
Elaine's Beauty Salon
Trading Post
Shoe Biz
James Avery
Wal-Mart
Boyle's
Dairy Queen
True Value
Western Auto
A-1 Carpets
Sea World of Texas

Thanks also to the parents & volunteers:

Mr. & Mrs. Williams
Ann Wells
Jerry Huie
Freda Pittman & Denise
Mr. & Mrs. LeStourgeon
Roy Goodwin
Lowanna Sides
Holly & Heather Pittman

Thank you to our judges. It was a hard job.

Now for our Winners.

Our kids had a great attitude. They were all winners. They were all excellent and I hope in the future I'll have the privilege of working with more kids just like you. Thanks especially go to all of you.

Miss Apple Dumpling
Kelly Singleton - Winner
Suzanne Coates -
1st Runner Up
Bethany Autumn Childers -
2nd Runner Up
Va Coesha Baxter -
3rd Runner Up

Johnny Appleseed
Clint Singleton - Winner
B.J. Jennings -
1st Runner Up
Travis Pittman -
2nd Runner Up
Adam Womack -
3rd Runner Up

Sincerely,
Cathy Baxter
Asst. Director
Pageant

Double Offer.

Free Gift.
Your Autumn Bonus Free With Any $13.50 Merle Norman Cosmetic Purchase.
Indulge your eyes, your lips and your skin in the collector colors of Autumn. Our Gallery Gift gives you Rosewine Semi Transparent Lipstick, Soft Lavender and Spirited Plum Eyeshadows, Luxiva Liquid Creme Foundation in Soft Beige and moisture rich Luxiva Eye Creme. We have one gift per customer while our supplies last.

Free Makeover Lesson.
In one simple lesson your Beauty Advisor will show you how easy it is to make a few beautiful changes. Start today with our Metropolitan Arts Collection. It's a gallery of colors for Autumn that will brighten your eyes and bring color to your lips in the rich classic tones of the season.

MERLE NORMAN COSMETIC STUDIOS
906 Main Street, Bandera
796-4368
10-2 Sat.

Senior Citizens

Wharton's Dock

By John Ciarlo — 796-3225

The first Saturday of the month community dinner will be held at the Copper Lantern Saturday, Sept. 2, with barbecued chicken as the main course. Country Cross Roads will furnish the dance music.

• The Lakeshore Volunteer Fire Department will have a quarterly general membership meeting Sept. 9 at 11 a.m.

• The Rev. Ken Allen of Walker Memorial Baptist Church and his family will be arriving at the church parsonage with their household goods this Friday, Sept. 1, between 1 and 2 p.m. Church members are urged to stop by and greet them and volunteers are needed to lend a helping hand with the move, says a spokesman for the church.

• Nola Bledsoe attended a wedding tea and shower Saturday, Aug. 19, in Fair Oaks for Sara Niel, fiance of Marc Bledsoe. Marc and Sara will be married Saturday Sept. 2, in San Antonio.

• Pat and Bennie Barker journeyed to Austin for the Texas Association of Counties Legislative review seminar. The commissioner reports that the informative session presented new changes passed by the 71st Texas Legislature in such areas as criminal justice, sanitary landfill closures and alternate options, and other items concerning county government. Bennie also visited the Texas Department of Commerce and gathered information relating to available grants for Bandera County.

• Marie Bentley received word Monday, Aug. 21, that her brother Floyd Drewry had passed away at his home in Granada. Floyd had been very ill for the past several months. Before Floyd's sickness, he and his wife Margaret always tried to be in the area to help in any way they could on the Lakeshore VFD fundraising day.

• Mark Estenson, a 1988 Bandera High School graduate, is now attending A.A.I. in Phoenix. He started school on July 17 and will graduate and is scheduled to graduate July 17, 1990 as an Automotive Technical Engineer.

• Ruby Andreas has been at her half-brother's home in Houston visiting with Steve and Kathy Andreas and her half-sister Shawn Anderwald and her daughter Jessica.

• Pat Coffey's sister Shirley Richey is down from Duncanville with her daughter Susan. She is planning to move to San Antonio next week. She is getting things ready at this end.

Saturday, Lester and Pat Coffey had a barbecue with Shirley in attendance as well as her brother-in-law and sister, Tommy and Kathy Isbell of Hondo. Friends Mike and Kathy Gaffney and Clyde and Debbie Dugie were also there to enjoy charcoaled hamburgers and listened to the country and western tunes from the 50th Annual Musicians Reunion at Pop's Place across the Medina River.

• Wayne and Fran Hildenburg's grandchildren just had to spend the last week of summer vacation with grandma and grandpa. Joshua, Aaron, and Dustin Jones from San Antonio enjoyed the week playing in the Medina River and talking grandma into preparing their favorite foods.

• Gilbert Kaffie and wife were tired of wading around in the rain and cut their vacation to Virginia short. Area residents say they wish the Kaffies would have brought some of that rain back with them.

• Harry Warkentin's mother is in St. Luke's Hospital in San Antonio undergoing many tests.

• Dickie and Danna Simmons visited Dickie's mother Juanita "Sister" Shaffer over the weekend. Also visiting was newlyweds Jeff Sutton and wife, who had been married at the Copper Lantern.

• I received a letter from Lucille "Monk" Searcy, a long-time resident of Wharton's Dock, who says she remembers her many friends and longs to visit more often.

Seniors' arts, crafts to be shown Oct. 14

Arts and crafts hand-made by individuals age 55 and older will be featured at the Arts and Crafts Show Saturday, Oct. 14, at Bandera's Silver Sage Corral. The show is set for 9 a.m. to 5:30 p.m.

The proceeds will support the senior center program in Bandera County. Artists and crafts-persons from throughout South Central Texas are invited to participate and attend the show, according to spokesman Harry E. Webb.

"Exhibitors' show expenses are minimal," Webb said. "Donation of $15 for a 10x12 foot booth space, plus a suggested donation of ten percent of sales.

"This is an ideal expression of arts and crafts from our yesteryears to today," he said.

A quilt show will be held at the same time and place.

Additional information is available at the Silver Sage Corral, 796-4969, or call Webb at 796-3140.

Purple Hills Manor

By Mada Wedgworth — 796-4736

Martin Smith from the Church of Christ used for his text Sunday, Luke 10:38. Guests included Hoyt and Laverne Hamrick, Meleese Rugh, Marley Johnson, Sarah, Rebecca and Joshua Bazzy, Mary Ann Smith and Tina Sanchez.

Residents Ada Sehon, Stella Waraksa, Christine Kalka, Edwina Boyle, Martha Fitzpatrick and Evelyn Hostetter joined Mrs. John Perry, Aggie Batto, Joyce Sellberg, Fannie Caffall and Annette Kalka-Schulte for Rosary, prayers and singing Monday evening. The prayer session ended with a blessing by Mrs. Perry.

Elaine Mixon and Ruby Smith from the Lakehills American Legion Auxiliary served refreshments at the games party on the 16th.

On Tuesday, Mada Wedgworth, Activity Director, took Lorena Bowman, Eloise Nixon and Jack Holloway to the birthday dinner at the Silver Sage Corral. Lorena, Eloise and Jack celebrated birthdays in August.

Refreshments were served Wednesday afternoon at the games party by Martha Mazurek and Florence Mayer from the Lakehills AARP.

Employee of the month is Ester Bermudez.

Martin Smith from the Church of Christ had Bible reading for eleven residents Wednesday morning.

Donna Rowland is receiving congratulations from everyone on her graduation from Schreiner College School of Nursing. She takes her state board in October and will get her LVN license then.

Vicki Thomason, LVN, and Linda McNeely, Med Aide, have returned to work after spending several days vacationing in Colorado.

Martha Fitzpatrick is in the hospital.

Lupe Martinez has returned to work after sustaining an injury at home.

• Harvey Bowman from Lakeholls came Monday and took his sister, Lorena Bowman shopping in Boerne.

• Mary O'Bryant visited her mother, Nell Miller.

• Dottie Davis from Medina visited Winnie Chaddock.

• Helen Ahr visited Gladys Huseby.

• Bub and Carol McDonald from San Antonio visited Lorena Bowman and brought a record player for her birthday. On Monday, Lorena enjoyed a pretty cake, flowers and happy birthday wishes.

• Joe Preston and son, Bob, and Bob's wife, Carol, and son visited Winnie Chaddock Saturday afternoon.

• Elizabeth James took Nola Baldock and Eloise Nixon to services at the United Methodist Church.

• On Sunday, Hoyt and Laverne Hamrick visited friends and took Jack Holloway to services at the Church of Christ.

• Callie and Wendell Rees went to the home of their daughter, Barbara Stevens, to celebrate Callie's birthday with a barbeque dinner. Six of her children and their families were there.

• Mrs. M.V. Faris and Madell Carpenter visited Lela Whisenhunt and other friends Sunday.

Silver Sage Corral

By Manuel Flores

Bandera County's Silver Sage Corral will sponsor a float in the annual Labor Day parade Saturday, Sept. 2. The center's float will display and promote the many activities held there and advertise why the Silver Sage Corral was named the best senior citizen center in the state of Texas.

The Silver Sage Corral has tickets for the PRCA rodeo performances Sept. 1-3 at reduced senior citizen rates.

• The Silver Sage Corral will be open Monday, Sept. 4, Labor Day.

"If you wa, t lunch on that day, please call before 9 a.m.," advises Manuel Flores, coordinator.

• The monthly birthday luncheon was held Aug. 22 with over 50 persons present, including guests of honor Rev. Glenn Rhines of Tarpley and Johnny Boyle of Bandera.

Covered dishes of various descripions were served, and a large birthday cake was enjoyed afterwards.

• A handmade quilt, made and donated by Silver Sage volunteers, will be given as a prize in the upcoming senior citizens arts and crafts show Oct. 14.

• The monthly pancake breakfast will be Tuesday, Sept. 5 starting at 7 a.m.

"Come and have a hearty breakfast with the volunteers who get up extra early on this day to make pancakes, fry bacon, defrost orange juice and make coffee," Flores said.

• Bandera's AARP chapter will participate in a barbecue picnic Sept. 13 at Lady Bird Johnson Park at Fredericksburg.

For more information, call the Silver Sage Corral, or contact an AARP member.

• Marie Holland is in need of anyone who has time and is willing to help with making items for the holiday season. The center has received some donations that will make some really nice items for sale at the boutique.

If you are a little rusty at making things, come by anyway and it won't be long until you are in the thick of things.

Hand celebrates first

County Judge Ray Mauer and commissioner Bennie Barker were among the notables present when Bandera County Helping Hand celebrated their "first birthday" at their present location Tuesday, Aug. 29.

Director Mildred Treaster and Helping hand founder Comadlia Rue were also among the celebrants.

Treaster said that the organization has helped many people obtain school supplies for their children already this year, including at least 10 families from the Medina ISD.

"I feel like we're doing an effective job of covering the entire county," she said.

Helping hand will have their once a year "Big Bash" thrift sale Saturday, Sept. 2 from 8 a.m. to 3 p.m.

Check our low rates

Since 1892, Hochheim has specialized in coverage of small town and rural properties at very favorable prices: homes and mobile homes and contents, outbuildings, tools, vehicles, etc.

Call us today for a comparison.

HOCHHEIM PRAIRIE INSURANCE
Represented by ANNA MARIE S. DAVISON
Rt. 2, Box 2607, Boerne, TX 78006 — 1-537-4640

Culligan
FOR FINEST WATER
Serving the Texas Hill Country Since 1946
1612 Water • Kerrville • 896-3544

Reed's Floor Covering
Carpet, Lino, Tile Sales & Service
Summer Carpet Sale
Evening and weekend calls accepted.
Free estimates.
796-4292 — Dallas Ave. Bandera

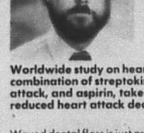

A Thought For The Week
By John M. Grimes

Labor Day is a typically American holiday. It is an important day ... not only for those in the ranks of labor, but for every citizen in this land. It is a day when the nation as a whole does honor to those who labor — whether it be with hands or head.

In Europe, the great day of labor is May 1 — May Day. It has often been rocked with demonstrations, and many times it has been marked by riots. Not so in America. We celebrate by simply enjoying the fruits of our labors. This country was founded on the theory that a nation could be welded out of peoples from all sorts of backgrounds — provided they were willing and ready to work together.

It took labor of all kinds to carve this nation out of a wilderness ... to cross treacherous rivers ... to carve roads through trackless forests ... to clear lands and build towns...

Labor Day is not a day set apart for any one group, but a day which all of us may celebrate. With this in mind, let us on this Labor Day rededicate ourselves to work to the best of our abilities — so laboring that we may pass on to the next generation a nation better and stronger for our having lived and toiled.

Grimes Funeral Chapel NSM
1204 Mulberry St. Bandera, Tx. Tele. 512-796-3922

DENTURES
GENERAL DENTISTRY WITH A GENTLE TOUCH
SPECIAL: PARTIAL OR FULL DENTURE $295 OFFER EXPIRES 9-15-89
Most repairs are done within two hours
826-5497 ROBERT L. BECK, D.M.D. 24-HOUR EMERGENCY SERVICE
McCullough Medical Center * 4118 McCullough * SUITE 17

Accredited by The American College of Radiology
BREAST CANCER DETECTION UNIT
available to area women!

Thursday, September 14th
Dr. Womack's Office
Bandera, Texas
Call 796-7713 for appointment

According to the American Cancer Society, one out of ten women will develop breast cancer sometime in her lifetime. It is currently estimated that over 37,000 women die each year as a result of breast cancer.

Ninety percent of breast cancers are diagnosed by women or their physicians finding a lump in the breast. Women who are diagnosed with a lump large enough to [illegible] breast cancer by mammography, before a lump can be felt, has a 97% five year survival rate and a 90% 10 year survival rate. The cost is only $60.00

A mammogram can detect a cancer this small, • even before it can be felt.

AMERICAN CANCER SOCIETY

GUARANTEED WINNER
25 — 25
Present this coupon for $25.00 off purchase of complete pair of prescription lenses, or prescription sunglasses.
EYE-GLASS EXPRESS
"Where You Get The Best For Less"
In Alcott Art Mart
KERRVILLE, TEXAS
Across from Tivy High School
Limit one per customer. Offer expires 9/15/89
Twenty-five Dollars

TAKE YOUR MEDICINE

by
Bob Mullins
Registered Pharmacist

Worldwide study on heart attack victims indicates that the combination of streptokinase, given immediately after the attack, and aspirin, taken daily for a month, substantially reduced heart attack deaths.

• • •

Waxed dental floss is just as effective as unwaxed, according to a study reported in the American Journal of Dentistry. Most important, the dentists say, is that you floss at all.

• • •

Cocaine use may cause irreversible brain damage, say researchers at the National Institute for Mental Health.

• • •

Ultrasound treatment for glaucoma has been approved by the FDA. Painless procedure creates small pores in the eye to release fluid and also reduces its production.

• • •

Mothers who smoke are likely to aggravate the lung condition of their asthmatic children, say researchers at Children's Hospital in British Columbia, Canada. Their finding: the more the mothers smoked, the worse the children's asthma.

• • •

We keep up with the newest advances, the better to serve you at
***Boyle's* Bandera Pharmacy**
Located In Boyle's Market
1200 Sycamore St.
Bandera
24-hr. phone: 796-8191

AUG 31 89

BEST AVAILABLE COPY

School

(Continued from Page 1A)

attendance dropped this year, to 93 from 111 last year, 110 in 1987, and 110 in 1986 and 1985. There were 81 eighth graders in 1981.

Number of freshmen was 131, up from 109 last year and 125 in 1987. There were only 74 ninth graders in 1981.

Number of sophomores was 100 this year compared to 96 last year, 94 in 1987 and 104 in 1981.

Some 95 juniors this year represented the exact same number as last year, which was an increase over 85 in 1987 and 79 in 1981.

Some 79 seniors attended Bandera schools Monday, compared to only 66 last year, 81 in 1987, and 92 in 1981.

This year in Medina, there were 96 first-day students in grades K-5, up from 91 in 1987; 61 in grades 6-8, down from 70 in 1987; and 108 in grades 9-12, down from 122 in 1987.

Monday at Medina schools, there were 13 kindergartners; 19 first graders; 16 second graders; 16 third graders; 14 fourth graders; 18 fifth graders; 22 sixth graders; 16 seventh graders; 23 eighth graders; 32 ninth graders; 27 tenth graders; 23 11th graders; and 26 12th graders.

In Utopia this year, there were 63 students in grades K-5; 49 students in grades 6-8; and 56 students in grades 9-12.

Tuesday in Utopia schools, there were six kindergartners; seven first graders; 12 second graders; 14 third graders; 11 fourth graders; 13 fifth graders; 16 sixth graders; 16 seventh graders; 17 eighth graders; 16 ninth graders; 16 tenth graders; 13 11th graders; and 11 12th graders.

Oatmeal festival set

Oatmeal goodies, games, arts and crafts, a parade, trail ride and doll show will be among the highlights of the 10th annual Oatmeal Festival in Bertram Sept. 1-3. A festival court and "run for your oats" race will also be featured.

Contests will include the over-ripe canteloupe toss and the long-range chamber pot cow chip cookie toss.

For more information, call 355-2197, or 355-2268.

Immunizations, required by schools, save lives

Children are not born immune to infectious diseases; they must be immunized against them. More than any other preventive health-care practice, immunizations begun in childhood and kept up to date save money, misery, and lives.

In Texas, [illegible] for children against polio, tetanus, measles, rubella, (German measles,), mumps and diphtheria — is required by law for all children registering for day-care or public school. In addition, pertussis, or whooping cough, vaccine is required for children less than 5 years old in day-care and public school. The Texas Medical Association recommends the pertussis vaccine be extended for children through age 6.

Because of vaccinations, only two cases of diptheria and one fatal case of polio have been reported in Texas in the past 10 years.

Parents should follow their physician's advice in scheduling the necessary vaccinations and boosters and in keeping accurate records for each child. Parents who are not sure if their children's vaccinations are current should update their records now, to be ready for the upcoming school year.

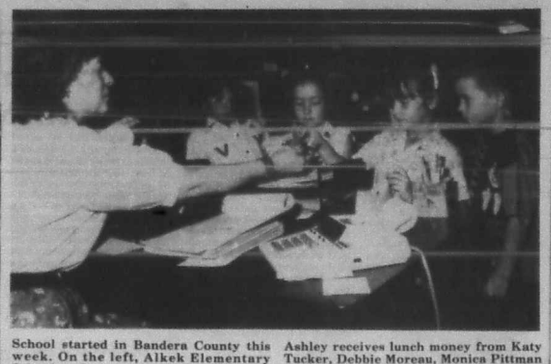

School started in Bandera County this week. On the left, Alkek Elementary School students work off a head of steam on a playground slide. Above, Marilyn Ashley receives lunch money from Katy Tucker, Debbie Moreau, Monica Pittman and A.J. Moffett.

Staff photos by Larry T. Williams

Parents play an important part in education process, leader of secondary school principals group says

This week, as millions of students return to schools, parents ask themselves how they might help their youngsters take best advantage of their educational opportunities, according to Lew Armisted, director of public relations for the National Association of Secondary School Principals.

"It has been said that the child's first teacher is the parent, and that philosophy is valid throughout any student's first 13 years of schooling.

Principals and teachers can provide a certain amount of education during the five or six hours students spend in the classroom, but what happens at home will determine the extent of success to a great degree.

If parents stress the importance of education, encourage their youngsters not to work an excessive number of hours during the school year, and provide other forms of support, students will have a higher chance for success.

"It's been said that the child's first teacher is the parent," expert says.

Here, according to Armisted, are some ideas on how parents can support students' education this year:

Compliment your youngsters when they achieve successes in school. Recognition and moral support pay dividends.

Discuss the value schooling will have to future employment. If your youngster understands that you place a high priority on learning, he or she is more likely to do the same.

Ensure that interruptions to your youngster's class/school time are kept to a minimum.

Limit the viewing of television on school nights.

Make sure that your youngsters have an appropriate place to study and that they complete homework assignments.

Offer to speak to students about your job, or any unusual skill you possess.

Attend and support such school meetings as parent-teacher conferences, back to school nights, and open houses.

Attend school programs: plays, sporting events, musicals.

Determine ways you can enhance your child's education (e.g., museum visits, operas, political debates, travel).

Know the principal and teachers where your children attend school. Check with them in an unthreatening manner regarding problems or rumors.

CHILDREN'S HAIRCUT
12 and under
Appointment Available For Your Convenience
But Not Necessary!
Tue.-Sat. 9-5
HAIR-WAYS
796-4976
Aug. 29 thru Sept. 12
796-8337

BRAUN DRUG
Prescription
Pick Up Window
Hours
M-F 8:30-6:30
Sat. 8:30-2:00
M-F 8:30-6:30
Sat. 8:30-2:00
1114 Main
Bandera, TX. 78003
Diana Braun
Pharmacist, Owner
(512) 796-7701
Emergency (512) 535-4379
8-1tc

The People of Bandera
Deserve to Know
Mr. Mayor & Councilmen prior to Sept. 1985 before Louis Howard purchased the tract next to Bandera Inn
The Plat was approved by the city
The water & sewer was run to the property
The City issued the building permit for the property
Mr. Mayor & Councilmen Answer ☐ True or ☐ False
The mayor did not respond to the ad.
When I purchased this tract total and absolute commitment had been made by the city.
I know we have friends in Bandera sympathetic to our problem. Would you please call me if you have any knowledge or information or dates relating to this. Particularly in the area of conflict of interest (any city official having any personal reason for not wanting this Shopping Center built) 1-257-6969.
Thank You
Louis Howard
1150 Sidney Baker So., Kerrville, TX 78028

The press: full court

and one-on-one.

Charging. Dodging. Challenging. Guarding. One side on the offensive. One side on the defensive.
When the press faces off against public figures, it sometimes seems like a sporting event. But it's more serious than that. Because often, at the heart of the issue is the First Amendment. And its guarantee of a free press.
Some say the rights of the press should be taken away. They say the press goes too far. Sometimes even the press questions how far is too far.
Others say the rights of the press protect the rights of the people. Your right to be informed about things that affect your life and your right to decide.
The debate will continue.
But one thing is for sure. You won't always agree with what the press has to say.
And it's your right not to.
To learn more about the role of a free press and how it protects your rights, contact the First Amendment Center at 1-800-543-1600.
If the press didn't tell us, who would?
A public service message of The Ad Council and The Society of Professional Journalists

Welder's gifts become business

Story and photos by Larry T. Williams

Bunny and Artie display one of their scenic signs.

Artie cuts a fine 1/16" line.

When Artie Erfurt opened his welding business on State Highway 173 eight years ago he did not consider himself an artist. He did, however, enjoy fabricating small items such as door stops and dinner bells as Christmas gifts for family members and friends.

Word got around and Erfurt found he was receiving an increasing number of requests for custom work that could only be described as "art." So, in 1988 he and his wife Bunny seriously began to market his welding art objects and at the same time, to expand their line.

"We started with the door stops and dinner bells and quickly added boot scrapers and scenics as demand increased," said Bunny. "We kept getting ideas for new uses of old items," she said.

Erfurt agreed. "Our customers are our best source of inspiration," he said. He cited as an example a boot scraper which consists of a steel strip welded between two vertical rods which are driven into the ground as supports. "Someone suggested that it would make a perfect yard sign for a family's name. It was really a simple thing but it took thinking of it," he said. "We've had several items that have developed this way."

From those simple objects, the Erfurts have expanded into elaborate wildlife scenes that combine silhouetted wildlife and customers names into large compositions to adorn entrances and gates.

The Erfurts work as a team on most of the items. Bunny draws the shapes on the steel and Artie does the torch work. They both come up with ideas and sometimes combine the best of each other's thoughts.

Erfurt's skill with an acetylene cutting torch contributes to the spontaneous quality of his work. It also helps keep production time to a minimum which helps the profit margin of a piece and also allows a better price.

"I quickly learned that the cleaner I could cut an item and the less time I had to spend grinding slag, the better the work was and the less I had to charge for it," said Erfurt. "Grinding not only is slow, it is impossible in certain areas and it takes away something from the finished piece," he said.

"Each piece is an individual creation ... it's special.

Erfurt got his start in welding at an early age from his father. "Dad had heavy machinery so he had welding equipment. One day when I was about 12 he was working on a bulldozer and I told him I wanted to learn how (to weld). He just stood up and handed me the stinger and said, 'go to it'."

Erfurt continued welding in vocational classes in high school and then as a career after he graduated. He says that a three year period working for one man taught him more than any other experience.

"I worked for RECO in San Antonio with a man named Nacho Falfurrias," said Erfurt. "He was the best I've ever seen. Nacho was a man who would come to work (welding) clean and go home still clean...and get more work done than anybody there. He taught me how to control the torch...and myself," he said.

Bunny's drawing and design talents are self-developed and she has used them before in sewing and garment design and in hand painted T-shirts.

Caring for quality has carried over to the present for the Erfurts. It is reflected in their business name and in their refusal to mass produce most of their work.

"We could get an optic eye torch machine," said Erfurt. "All you do is put a pattern on the scanner and it cuts as many copies as you want. It might be good for stock items like door knockers or boot scrapers but not for our scenes or our custom work."

"We want to keep the hand-crafted quality that has pleased our customers so much," says Bunny. "Each piece is an individual creation...it's special. That's what we want to continue."

In spite of a growing demand for his art work, Erfurt still maintains a standard welding shop where a person can get a gate constructed or a machine repaired. And with every bead he lays down and every line he cuts Erfurt says he tries to reflect his company name, Quality Welding.

Bunny draws the shapes while Artie's torch creates a shower of sparks as he cuts a design.

The Bandera Bulletin
B section
Thursday, August 31, 1989

Calling All Old Timers,
Children & Fun Lovers.
It's Time For Your Parade.
Tarpley Vol. Fire Dept.
Annual
Fun Parade and Barbecue
Plates — $4.00 Adult
$2.50 Child
Parade — 11:30 a.m.
Barbecue — 12 Noon
Music by Dusty Britches
Parade • Barbecue • Auction
Door Prizes
Sunday, Sept. 3, 1989
Shriner Clowns
For Parade Information
Contact Lynn Holt At Tarpley
General Store 562-3488

AUG 31 89

Retired officers due in Kerrville

Members of the Retired Officers Association from across Texas will gather in Kerrville this fall for a state convention, organizers have announced.

It is expected 400 or more retired military officers and their spouses will attend the TROA Convention hosted by the Texas Hill Country Chapter and head quartered at the Inn of the Hills Oct. 19-22, said retired Col. Verne Philips, president of the state Council of Chapters. Col. Philips is an Austin attorney.

"We believe Kerrville's reputation as a popular tourist attraction will be an added inducement for many retirees," Philips said.

"We consider this a challenge to make it the best convention ever," said Don Backer, one of the organizers.

The Texas convention, a biennial affair, is open to all members of the Retired Officers Association.

TROA is a nationwide organization of more than 360,000 members, mostly reatiree, from all branches of the military services. In Texas there are 29,000 members of whom 8,000 are affiliated with one of the 25 chapters. Although the majority are retirees, the membership includes active duty officers as well as former officers and widowed spouses.

Beloved Hope open house Sunday

Beloved Hope Academy, Bandera County's only private Christian school, will celebrate the new school year with an open house Sunday, Sept. 3, from 3 to 4:30 p.m.

The school will be starting its third year in Bandera County and its 19th year when classes begin Sept. 1.

The facility is on a hill overlooking Medina Lake, past the Medina Lake Volunteer Fire Department on Park Road 37. There is a sign on the road to direct visitors to the school.

Call 751-2012 in the evenings for more information.

1990 Farm Bill is subject of program planned by extension service at Texas A&M

A statewide beef cattle policy symposium will present "Potential Impacts of the 1990 Farm Bill" Oct. 9 at the College Station Hilton.

Dr. Ernest E. Davis, economist in livestock marketing with the Texas Agricultural Extension Service, said the symposium will feature a wide array of speakers who will present policy viewpoints and express opinions on how the 1990 Farm Bill will impact cattlemen and consumers.

"The program is designed for beef cattle producers, consumers, agricultural lenders and other associated agribusiness groups," Davis said.

U.S. Rep. Charles Stenholm of Stamford, chairman of the Agriculture Subcommittee for Livestock, Dairy and Poultry, will present a politician's view on the direction the 1990 Farm Bill is taking.

JoAnn Smith, Assistant Secretary of Agriculture, Marketing and Inspection Service with the U.S. Department of Agriculture, will discuss an administrator's viewpoint on proposed policies.

Other subjects to be addressed by key speakers will include mandatory meat price reporting, animal welfare and patents, food safety and feed grain and dairy policy.

For more information, contact Davis at Room 5, Agriculture Building, Texas A&M University, College Station, Texas 77843.

Aransas pass shrimp party planned

The 41st annual Shrimporee Celebration in Aransas Pass Sept. 22-24 will include games, food booths, arts and crafts and continuous entertainment that includes an outhouse race, a Shrimporee Parade, and the country music sounds of the 539th Air Force Band, Sky Country.

Rev. Laura Smith Adam

Utopia Methodists welcome new minister

The Rev. Laura Smith Adam was recently appointed minister at Utopia United Methodist Church, replacing the Rev. Gordon Miller, who retired and still lives in Utopia.

Rev. Adam came to Utopia in mid-June, and the post is her first appointment since she completed seminary at Chandler School of Theology at Emory University in Atlanta, Ga.

She has two children, Jenie, 16, and Jeff, 13.

"I lived in Austin, and Texas has always been a part of me," Adam said. "I didn't hesitate to come here. I especially like the Hill Country, and the people."

Her educational background includes a degree from Southwestern University at Georgetown, with a double major in psychology and Christian Education. She considers programming one of her strengths.

Adam said she considers preaching and pastoral care her focus, and "counseling with folks and being with them in times of crisis and providing leadership in spiritual growth.

"I like people, and I care about people," she explained. She said she became a minister because she experienced a call from God, and she believes that caring about people is the best way she could serve God.

"My call experience has been a slow process," she said.

Utopia's United Methodist Church has been in existence for over 120 years, and Adam said the congregation has remained and church members who are very devoted." She called them faithful, with church playing a central role in their lives.

"Church is not an afterthought to them," she said.

The church is 165 members strong, with an average attendance of about 85-90, Adam said. It was established in 1866 as a part of the Uvalde-Kerrville Mission, then later it became a part of the Uvalde Circuit.

According to a historical marker on the site, the pecan grove behind the present church was the site of many camp meetings, and the first was reportedly held in 1868 by the Rev. A.J. Potter, noted Civil War chaplain and circuit rider.

The gothic sanctuary was built in the 1890's with church members doing much of the work, on a site donated by the Rev. Irving Jones and R.H. Kinchloe.

Seminar on women

A seminar on "Today's Woman: Becoming Whole" will be held Saturday, Sept. 23, at the Holiday Inn-Airport in Corpus Christi, says the Texas Agricultural Extension Service.

Church Directory

796-3718

BANDERA
First Baptist Church
Pastor: Franklin Pullin
Worship: Sunday 10:55 a.m., 6:30 p.m., and 7:30 p.m.
Sunday School: 9:45 a.m.
Prayer meeting: Wed. 7:30 p.m.
796-4171

Church of Christ
Minister: Martin Smith
Worship: Sunday, 11 a.m. and 6 p.m.
Sunday School: 10 a.m.
796-4752

United Methodist Church
Pastor: Jarrell V. Sharp
Worship: Sunday 10:45 a.m.
Sunday School: 9:30 a.m.
796-3849

Community Assembly Of God
1209 Cottonwood St.
Pastor: Rev. Jim Price
Sunday School (all ages): 9:30 a.m.
Sunday Worship: 10:45 a.m.
Prayer & Praise: 6:30 p.m.
Wed. Family Night: 7 p.m.
Adult Bible Study — Royal Rangers and Missionettes
796-8456 or 796-7180

St. Christopher's Episcopal Church
Pastor: Cunan A. Nelson Daunt
Worship: Sunday 11 a.m.
Sunday School: 10 a.m.
796-4387 or 796-4656

Reorganized Church of Jesus Christ of Latter Day Saints
Pastor: James Hawley
Worship: Sunday 11 a.m.
Sunday School: 10 a.m.
796-4331 or 796-3510

St. Stanislaus Catholic Church
Pastor: Michael McManus
Mass: Sat. 5 p.m., Sunday, 8:30 a.m., 11 a.m.
Catechism: (fall/spring) Sunday 9:30 a.m.
796-4712

Walker Mem. Bapt. Chapel
Pastor: Ken Allen
Worship: 11 a.m., 6:30 p.m. Sunday
Sunday School: 9:45 a.m.
Wednesday Services: 6:30 p.m.
796-3171

Bahai Faith
For Information
James Pilsum
751-3399

Church of Christ At Camp Bandina
Minister: Lawrence Ray Smith
Worship: Sunday, 9:30 a.m., 10:30 a.m. and 6 p.m.
Wednesday 6:30 p.m.

Grace Lutheran Church
Pastor: Arnold Windecker
Worship: Sunday 10:45 a.m.
Sunday School: 9:30 a.m.
Day Care: Mon.-Friday 7:30 a.m.-6 p.m.
796-3091

Templo Camino Nuevo
Pastor: Rev. Joel Garcia
Corner of 13th and Hackberry
Worship: Sunday, 11 a.m.
Wednesday 7 p.m.
Sunday School: 9:30 a.m.
Bible Study: Sunday, 5:30 p.m.
796-7174

God's House
Pastors: Rev. Jerry & Kaye Van Winkle
Worship: Sunday 10 a.m., 7 p.m.
Wednesday 7 p.m.
Polly Peak Storages
Hwy. 16 & Polly Peak Dr.

MEDINA
First Baptist Church
Pastor: Gerald Evans
Worship: Sunday 11 a.m., 7 p.m.
Sunday School: 10 a.m.
Prayer meeting: Wed. 7 p.m.
589-2850 or 589-2395

Church of Christ
Minister: Derrel McGlothery
Worship: Sunday 10:30 a.m. and 6 p.m.
Sunday School: 9:30 a.m.
Prayer meeting: Wed. 7:30 p.m.
589-2468

United Methodist Church
Pastor: Harold Zirkel
Worship: Sunday, 11:10 a.m.
Sunday School: 10 a.m.
Healing Service: Last Sunday of the Month, 7 p.m.
589-2646

PIPE CREEK
First Baptist Church
Pastor: Ted Bosworth
Worship: Sunday, 11 a.m. and 6 p.m.
Wednesday 7 p.m.
Sunday School: Sunday 9:45 a.m.
535-4057

Hill Country Chapel
Pastor: Albert Marks
Sunday School, All Ages: 9:45 a.m.
Worship: Sunday 10:45 a.m.
Senior Youth Activities: 1st & 3rd Sundays 4-6 p.m.
Family Activities: Every Sunday 6 p.m.
Bible Study: Wed. 8 p.m., Adult's & Children's: Thurs. 8 p.m.
535-4268

Pipe Creek Presbyterian Church
Little Rock Church, Hwy. 16
Pastor: Rev. Dale Hines
Worship Service: Sunday, 11:00 a.m.
Sunday School: 9:45 a.m.
535-4009 or 535-4253

LAKEHILLS
St. Victor's Catholic Church
Pastor: Michael McManus
Mass: Saturday, 7 p.m.
CCD Classes: Wednesday, 6:30-7:30 p.m.
Bible Study: Wednesday, 7:30-9 p.m.

United Methodist Church
Pastor: B.J. Rogers
Worship: Sunday, 10 a.m.
Adult Bible Study: Sunday, 8:45 a.m.
Sunday School: Sunday, 8:45 a.m.
UMYF: Sunday, 11:15 a.m.
Prayer Group Meeting: Wednesday, 7 p.m.
751-2404

Faith Chapel
Pastor: Rev. Adrian C. Rains Jr.
Sunday Morning Worship: 10:30 a.m.
Sunday Evening Praise & Worship: 6 p.m.
Wednesday Evening Hour of Power: 7:30 p.m.
Women's Bible Study
Call for information
751-2030 or 751-2481

TARPLEY
Baptist Church
Pastor: Vernon Andrews
Sunday School: 10 a.m.
Worship Service: 11 a.m.
Sunday Night Service: 6 p.m.
562-3470

UTOPIA
Church of Christ
Minister: Steve Orbison
Worship: Sunday 10:30 a.m., 6:30 p.m.
Sunday School: 9:30 a.m.
966-3627 or 966-2170

Baptist Church
Pastor: Harvey Hulse
Worship: Sunday 11 a.m., 7:30 p.m.
Sunday School: 9:45 a.m.
966-3688

Utopia United Methodist Church
Minister: Laura Smith Adams
Sunday School: 9:45 a.m.
Worship Service: 10:45 a.m.
Tuesday morning Prayer Meeting at 10 a.m. Church Parlor
UMW meets 2:30 P.M. Third Wednesday

Living Waters Church
Hwy. 1050
Sunday School: 9:15 a.m.
Praise & Worship: Sunday, 10:30 a.m., 6:30 p.m.
Wednesday: 7 p.m.
966-2416 & 966-2426

VANDERPOOL
Community Church
Pastor: Jim Boyd
Worship: Sunday, 7 p.m.
Sunday School: 10:30 a.m.
966-3420

St. Mary's Catholic Church
Pastor: Rev. Jose Louis Sandoval
Mass: Sundays, 12:00 noon

THE AMERICAN LEGION
POST 137
BANDERA, TEXAS

BANDERA BANK
P.O. Box 1596 • Bandera, Texas
796-3711 • FDIC

River Front Motel
• Newly decorated
• Individual cottages
Downtown Bandera

First State Bank
Complete Banking Services Since 1910
FDIC
Bandera: 900 Main • 796-3014
Lakehills: PR 37 & FM 1283 • 751-2287

This Space Available
796-3718

Agape Engineering Company
Byron R. Wilkinson
Registered Public Surveyor
Registered Professional Engineer
796-8228

Adamson's Exxon
700 Main • 796-4840
Patty & Rodney Adamson

Pipe Creek Water Well Co.
Drilling & Service
796-4846
Randy Roberts

Everett's
Complete Line of Fine Jewelry
Charms, Clocks, Watches, Diamonds, Pendants, Rings
304 Main Street • 796-3232
Bandera, Texas

Hevenor Lumber Company
1300 N. Main
Bandera, Texas • 796-3709

BONDED 15 YRS. EXPERIENCE
QUEEN'S JANITORIAL SERVICES
Get the BEST for less.
RESIDENTIAL — COMMERCIAL — FREE ESTIMATES
A Bandera Business.
Karen 796-3667
Answering service 796-3913

Evans Auto Supply
Automotive Parts & Supplies
NAPA
1 Mile No. on Hwy. 173 • 796-3759
Richard Evans, Owner

Lakehills Hardware, Inc.
Pr. Rd. 37 Lakehills
751-3442

Armadigger, Inc.
Waterwell Drilling & Service
Hwy. 16 • 796-4734

D'Spain Sales & Service
Appliances, Air Conditioning & Well Service
804 11th St. • 796-3697

This Space Available
796-3718

D.K. Drilling Co.
Water Wells & Pumps
796-3563

MacNaughton & Rexrode Agency
Randy MacNaughton, Owner & Agent
796-3705

Mike's Automotive Service
Bandera • 796-8477

Lowe's T.V.
"Building A Business Around Personalized Service"
Repairs on All Brands
Antenna Repairs & Satellite Repairs

The Bandera Bulletin
1116 Main • 796-3718

Grimes Funeral Chapel
1204 Mulberry St. • Bandera
796-3722

Boyle's Market
Open Seven Days A Week
Bandera, Texas • 796-4393

Peterson Woodcrafts
Custom Cabinets & Furniture
Ridge Pt. Rd. at Houston A
796-3700

New law may mean more drug money due

Bandera County has received a total of $42,000 as its share of property seized in drug related cases, but after Sept. 1, it may receive more money from more sources and the state will be in for its own additional cut as "drug stamps" issued by the state comptroller's office will be required on illegal drugs.

Two new state laws go into effect Sept. 1 that will allow local law enforcement officials to seize the assets, properties and businesses of drug dealers and another that places a hefty state tax on illegal drugs requiring them to have individually numbered, easily seen "drug stamps."

The Asset Forfeiture law, House Bill 65 passed by the Texas 71st Legislature, will crack down on drug dealers who hide behind legitimate business ventures by investing in them. "This new law says if you choose to make your money selling drugs, you will pay not only time in jail time but with your car, your bank account and your property," says state Rep. Dan Morales, the author and sponsor of the bill.

It is estimated seizures from the first year will net over $200 million.

The district attorney or county attorney will take the arrested drug dealer before a judicial hearing that is much like a civil proceeding. If the prosecutor can convince the judge that the drug dealer's business is bought or operated with tainted money, the judge can order seizure of the business assets and turn that money over to local law enforcement officials, reports a spokeswoman for Morales' office.

The seizure can be done before the accused is convicted and applies to all criminal activity, not just drug dealing.

"This is money local law enforcement agencies can use to fight drug trafficking in their community," Morales says.

Under the new law, the accused criminals will still be prosecuted for criminal activity.

Morales says the state would be in step with the new federal efforts to fight the importation and use of drugs and his Assets Forfeiture Bill will focus the state's efforts to play a major role in the anti-drug war.

Morales, Democratic candidate for Texas Attorney General, is chairman of the House Criminal Jurisprudence Committee and was the sponsor of the House Anti-Crime Package.

Morales has promised to create a division of narcotics enforcement within the attorney general's office. "It will be the primary responsibility of the division to actively organize and coordinate state, local and federal efforts to prevent drugs from entering our state and prosecute those involved in narcotics trafficking" he says.

But the state is also expected to profit directly from the drug trade by taxing them and seizing property if the new state tax on illegal drugs is not paid. "If you deal untaxed drugs in Texas, Bullock's raiders are coming after your property, your bank account, your car or anything else that can be seized to collect the tax," said Texas State Comptroller Bob Bullock Thursday, Aug. 24.

Bullock vowed to aggressively collect the drug tax that starts Sept. 1, which requires drug dealers to pay heavy taxes on marijuana and controlled substances.

Failure to pay the tax can lead to stiff penalties, fines and seizures of property, according to Bullock.

The law requires drug dealers to purchase tax stamps from the comptroller's office and place them on any packages of marijuana or controlled substances. The tax rate for marijuana is $3.50 per gram or $1,624 per pound. The tax rate on controlled substances, which is virtually any other illegal drug, is $200 per gram or $90,720 per pound.

As if the assessed taxes aren't enough, dealers arrested with untaxed drugs owe not only the tax, but also late penalty and interest.

Additionally, Bullock will tack on a tax fraud penalty of 50 percent of the amount of tax due for failure to purchase tax stamps on top of what the dealers owe. A dealer convicted for not paying the tax will be fined an amount equal to the tax and could be sentenced to two to 10 years in prison for tax fraud in addition to other charges for possession and dealing in illegal drugs.

"Drug dealing has flourished because tremendous profits can be made. I hope the tax will break the financial incentive to deal illegal drugs," Bullock said.

The two-inch square drug stamps are individually numbered and emblazoned with images of a skull and crossbones or the grim reaper and the words "drugs," "death," and "taxes."

Stamps for marijuana are sold in four denominations ranging from one gram for $3.50 to one kilogram for $3,500. Stamps for controlled substances are available in five denominations from one gram for $200 to 500 grams for $100,000.

Stamps must be purchased by money order or certified check from the comptroller's office in Austin or by mail. The law requires that all information about drug tax stamp purchases remain confidential.

Bullock said that when his office is notified by a local prosecutor of a drug tax violation, the dealer will be sent a tax notice for the amount of tax due. The comptroller can file a lien against the dealer's assets, such as real estate, bank accounts, cars, boats, and other property, for collection of the tax.

Drought hurting prong-horn antelope populations

Two consecutive years of dry weather in the Trans-Pecos region of West Texas have caused significant declines in pronghorn antelope populations, according to the Texas Parks and Wildlife Department.

Ted Clark, antelope program leader, said Trans-Pecos herds dropped by 24 percent in 1988 from 1987 levels, then fell another 37 percent this year. "This simply means there are less than half the number of pronghorn in that region as there were in 1987," Clark said.

Clark said he is not overly alarmed at the declining antelope numbers, because improved range conditions could bring them back in a relatively short time. "The statewide population in 1987 of approximately 27,000 animals was really more antelope than the range could be expected to support for a long period of time," he said.

Make us FIRST to serve your insurance needs.
MACNAUGHTON & REXRODE AGENCY
Randy Macnaughton — Owner & Agent
Curtis Rexrode — Owner & Agent
Insurance To Fit YOUR Needs.
•COMMERCIAL •AUTOMOTIVE
•RESIDENTIAL •LIVE STOCK
796-3705, 206 12th St., Bandera, Tx., 78003
PROFESSIONAL PIA INSURANCE AGENTS

Notice of Public Hearing on Tax Increase

The Bandera County will hold a public hearing on a proposal to increase total tax revenues from properties on the tax roll in 1988 by 8 percent. Your individual taxes may increase at a greater or lesser rate, or even decrease, depending on the change in the taxable value of your property in relation to the change in taxable value of all other property.

The public hearing will be held on September 5th at 6:00 p.m. at Bandera County Court House..

FOR the proposal: Roger Raser, Bennie Barker, N.P. (Bud) Thompson, and Dan C. Alanis III
AGAINST the proposal: NONE
PRESENT and not voting: NONE
ABSENT: NONE

The statement above shows the percentage increase the proposed rate represents over the effective tax rate that the unit published on August 29th, 1989. The following table compares taxes on an average home in this taxing unit last year to taxes proposed on the average home this year. Again, your individual taxes may be higher or lower, depending on the taxable value of your property.

	Last Year	This Year
Average home value	50,000	50,000
General exemptions available (amount available on the average home, not including senior citizen's or disabled person's exemptions)	-0-	5,000
Average taxable value	50,000	45,000
TAX rate	.2925	.3084 (proposed)
TAX	146.25	138.78 (proposed)

Under this proposal taxes on the average home would decrease by $7.47 or .05107% decrease compared with last year's taxes.

Comparing tax rates without adjusting for changes in property value, the tax rate would increase by $.0159 per $100 of taxable value or .05435% increase compared to last year's tax rate. These tax rate figures are not adjusted for changes in the taxable value of property.

THIS IS THE ONE

Pari-Mutuel racing comes to Bandera March 2, 1990. The Fall/Winter '89 Edition of the Visitor's Guide will be available for distribution through March 2, 1990. Let everyone know about your business.

Don't Be Left Out!

Reserve Your Advertising Space Today

- Publication Date: Sept. 28, 1989
- Advertising Deadline: Sept. 15, 1989
- Earlybird Discount For Advertising: Sept. 1, 1989

This special edition will have a press run of 12,000 copies, 4,300 of which will go to the Bulletin's paid circulation. The remaining 7,700 will be made available for free distribution to aid visitor's in getting the most from their visit to our county.

To Reserve Your Space Contact Dan Sandidge at The Bulletin
796-3718

Send them news from home! Order a student subscription to Bandera Bulletin

All student subscriptions are for nine months and run to May 31. Cost is just $8.00.

To order your student gift subscription, simply fill out this coupon and send it with payment to Circulation Department, Bandera Bulletin, Box 697, Bandera, TX 78003.

Please send a student subscription to

Name Student _____

School Address _____

AUG 31 89

BEST AVAILABLE COPY

Tarpley

By Nettie Dean — 562-3464

Janice Duby of Galion, Ohio and of Rio Hondo subdivision near Tarpley was killed in a car accident near Galion, when she and her husband, John were returning to San Antonio and Tarpley. She is survived by her husband; daughters Michelle, Karen and Rebecca; son Jason; and her parents, Mr. and Mrs. Glen Potter of San Antonio.

The Dubys had lived several years near Tarpley, and Janice, a registered nurse, had worked for a time at Purple Hills Manor nursing home.

• Tarpley Baptist Church visitors Sunday included Mabel King of Kerrville and Linda Karr of Dilley. Linda is teaching in Dilley, but returned "home" to Tarpley for the weekend.

• James and Dee Dee Skoglund of Santa Fe, Tex. spent the weekend in Tarpley.

• Mr. and Mrs. W.C. Morris attended the eighth annual family reunion Aug. 19-20 held at Lady Bird Johnson Park at Fredericksburg. This year's reunion was hosted by the John Dawson family of Waco, and 39 family members attended.

Games included win, lose or draw, 42, newlywed game, and the short iron golf contest, which was won by the Morris's granddaughter Jenny McCormick of San Antonio.

Relatives from Duncanville, Houston, Austin, Hewitt, and San Antonio attended the gathering.

• Jake and Linda Allen of Rio Hondo recently returned from a trip to Colorado.

The Allens met with other relatives in Ennis, where they traveled caravan style to Durango Colo., where they spent a week and a half sightseeing.

The Allen's son Christopher recently began his first year at the University of Texas at Austin.

Guests of Jake and Linda Allen were friends Mr. and Mrs. Jerry Stringfield of Palestine, Tex.

• Mr. and Mrs. David Dorer of Corpus Christi recently spent the weekend at their home here.

• Ray Silvera, of New Braunfels and former Tarpley resident died recently. He was the brother of Neva Dean of D'Hanis, and services were held Monday at New Braunfels.

• Five-year-old Jonathan Newcomb of San Antonio spent the weekend with his grandparents Elzie and Nettie Dean.

• LaRue Harp of San Antonio and her son Eric spent the weekend with her father, Bill Thompson.

LaRue recently resigned from Bandera's First State Bank and began her studies at St. Phillip's Junior College in San Antonio, where she is learning x-ray technology.

Chas. Schreiner Bank
A FAMILY'S OLDEST AND STRONGEST BANK
LOCALLY OWNED SINCE 1909

Left to right: Jim Westbrook, Wes Dorman, Randle Williams
Trust Department Officers

You bring out the Trust in us!

We're here to help you plan today for a secure tomorrow. The Trust Department at Schreiner Bank will assist you with financial planning, estate and trust administration, land management, retirement and other confidential financial matters.

For more information, call First State Bank - a Schreiner Bancshares Bank - 796-3014.

781 Water Street • 601 Main at Clay Street • Hwy. 16 & Hwy. 173

MEMBER FDIC • MEMBER SCHREINER BANCSHARES, INC.

Chas. Schreiner Bank/Kerrville • First National Bank/Fredericksburg •
First State Bank/Bandera • Ingram State Bank/Ingram • Southwest National Bank/Austin

Market report

Gillespie Livestock Co., Inc.
Aug. 23, 1989
CATTLE — 2,129

Packer bulls & cows: 1.00-3.00 lower. Hfrs.: Steady; Strs.: Lower quality 1.00-2.00 lower, others about steady.

Medium & Large Frame #1 strs.	hfrs.
200-300# 115.00-165.00	90.00-125.00 cwt.
300-400# 105.00-140.00	90.00-120.00 cwt.
400-500# 90.00-122.00	85.00-102.00 cwt.
500-600# 82.00-104.00	80.00-92.00 cwt.

Low quality hfrs: 70.00-80.00 cwt., low quality strs: 75.00-90.00 cwt.; cow and calf pairs: 550.00-800.00 pr.

SHEEP AND GOATS — 3,065

Lambs: 1.00-2.00 lower. Lambs: 50-80# @ 70.00-75.00 cwt.; fat lambs: 82.00-86.00 cwt.; stocker ewes: 40.00-80.00 hd., packer ewes: 15.00-25.00 cwt., sp. kids: 15.00-70.00 hd., sp. nannies: 25.00-45.00 hd., sp. muttons and billies: 45.00-75.00 hd., shorn angora muttons: 25.00-38.00 hd., shorn angora nannies: 30.00-40.00 hd.

HOGS: Monday — 200-240# — 45.00-45.25 cwt.

1 wf str: 560# @ 92.00 cwt., 1 blk wf str: 345# @ 124.50 cwt., 1 blk hfr: 250# @ 120.00 cwt., 1 blk hfr 370# @ 100.00 cwt., 1 char str: 420# @ 116.00 cwt.; 1 blk str: 310# @ 97.00 cwt.

Seewald
Land Surveying
Wayne A. Seewald
Registered
Public Surveyor
*Land Surveying
*Land Development
*Construction Staking
506 N. Live Oak
Boerne, Tx. 78006
Office 249-8011
Home 249-3235
6-mcnc

Medina

By Barbara Walters — 589-2864

Wolf Club

Cabrito and beef will be served beginning at 11:00 a.m. Saturday, Sept. 2, at the annual barbecue of the Medina Wolf Club will be held Saturday, Sept. 2.

There will be live music throughout the event on the grounds of the Hill Country Telephone Company on state Highway 16 in "downtown" Medina. There will be a fund-raising auction and a drawing will be held, a spokesman said.

The Medina Wolf Club is a group united to battle predators that attack sheep, goats and wildlife.

A barbecue plate with all the trimmings will cost $3.50 per plate and beef will be sold "to-go" for $4 per pound.

Items for the auction may be donated by contacting Allie Allsup at 589-2296 or Byrd Bierschwale at 589-7755.

Bobcat boosters plan barbeque

The third annual athletic booster barbeque will preceed a scrimmage between the Medina Bobcats and Bracketville Friday, Sept. 1, at the Medina stadium. The event is jointly sponsored by the Medina Children's Home and the Medina Athletic Booster club.

Serving will begin at 5 p.m. and the scrimmage will start at 6 p.m. Players and coaches of both teams will be served after the grid-iron action.

A plate of barbequed brisket, beans, potato salad, bread and tea will cost $2 for those 12-years-old and under. All others will be charged $4 per plate. All proceeds will go to the Medina Public School, according to home director George Rose. Desserts will be sold separately by the Bobcat cheerleaders and pepsquad.

Moore family meets

Several Medina persons were among the 56 cousins that attended the Moore Family reunion Aug. 5 and 6 in Seguin.

Among those attending were Charles and Medina Goodenough, Charlie Moore, Bill and LaVern Moore, and Bill and Tracey Moore and daughter Megan.

Also present were Randy and Michele Barker and Heath from Newport News, Va., who continued their visit in Medina with their parents, Charles and Medina Goodenough.

Attend reunion

Some 55 years have passed since the Moore family of Medina left the Stansell community near Edmondson, and five of them returned in July for the annual Stansell School reunion.

They were Charlie Moore, Bill and Lavern Moore, and Medina Moore Goodenough. Helen Moore Hicks and her daughter, Nancy Raumaker, of Austin

Crouch honored

Dr. N.C. Crouch, son-in-law of Mrs. Leo Moffett of Medina, was named an Outstanding Citizen of the Year by the Hamilton (Texas) Chamber of Commerce for his service to the Hamilton General Hospital.

NOTICE

BILL HELLEN CHRYSLER in Hondo will be pleased to perform all service including warranty work on Chrysler, Plymouth, Dodge cars and trucks. Our service department is located at **BILL HELLEN FORD**, Hwy. 90 West and Avenue R in Hondo. Our Chrysler products sales lot is now located at

101 Hwy. 90E. next to Wal-Mart in Hondo
Parts and Service 426-3311 • Sales 426-3388
30-tfc

BEST AVAILABLE COPY

Sabinal Canyon Museum opens

Recalls the changes from ox carts to automobiles

Staff Photo by James H. Frazar

Cutting the ribbon are Uvalde County Judge Bill Mitchell, left, State Rep. Harvey Hilderbran who represents Uvalde County, and Bandera County Judge Ray Mauer at the grand opening of the Sabinal Canyon Museum in Utopia Saturday, Aug. 26. Also pictured at the far left is E.J. Bacon and at the far right, Douglas Bacon, instrumental in establishing the museum.

By James Henry Frazar
Bulletin Staff Writer

The Sabinal Canyon Museum in Utopia, the dream of the community and promoted by residents Douglas and E.J. Bacon, brought many of the long-time residents of the area together to recall the change from ox carts to the automobile at the museum's grandopening Aug. 26.

Henry Fisher, one of the long-time residents of the canyon, recalled the canyon's beginnings starting with the arrival of Captain William Ware in 1852 through the time when automobiles first arrived in the 1910s.

The museum has many displays and artifacts from the times Fisher recalled Saturday, including a picture of the first store and post office in Wareseville, the town that proceeded Utopia, and the old rock store, the first business built in Utopia.

Other items on display include a communion set used by the Utopia First Christian Church, which disbanded in 1930 and a Haliburton third reader used by J.H. Hicks in the 1930s.

Other items include irons, egg beaters, carbide porch lamps, glass milk bottles and an old McClelland cavalry saddle used in the 1940s.

Fisher, said that when Ware moved into the canyon, he and the Thompsons and Davenports who followed, lacked any of the modern conveniences of today. "They had just what they had in their wagon."

Fisher also recalled that they came without protection, a fact that didn't go unnoticed when the Civil War broke out. Some 17 families had to build and move into a stockade for protection from the Indians.

Fisher, who came to the canyon in 1902, said after the Civil War, people starting moving into the canyon at a rapid rate. Many were well educated veterans, who just wanted to get as far away as possible and the hills offered that protection.

The railroad that came to Sabinal in the 1880s changed life in Utopia. When people needed to get supplies, they would have to take a wagon to San Antonio, a seven-day round trip. But with Sabinal as a supply depot, it was a two day trip, says Fisher.

Henry Fisher

With the railroad, cotton gins were built and the Golden Age of the Sabinal Canyon was established and lasted to WW I, says Fisher.

During this time, creative residents would build devices such as a windmill that ground corn to meal and pumped water at the same time. People were happy, there was plenty of corn meal and deer, and farmers had cotton crops for spending money.

The automobile arrived in the 1910s, but just wasn't dependable enough for the residents, says Fisher. It wasn't until the 1920s that cars were good enough for the area.

but then, the 1918 drought and the boll weevil arrived and many people moved out, says Fisher. After that, the canyon, like much of the rest of the United States, was affected by the same events that shaped the country.

The museum, located in Utopia, will be open each day through Labor Day, after which a fall-winter schedule will be devised.

Staff Photo by James H. Frazar

Analee Burns, left, presents E.J. and Douglas Bacon with a plaque of appreciation for their work in establishing the Sabinal Canyon Museum in Utopia.

Lost Maples campsites re-open

Campsites have been reopened at the Lost Maples State Natural Area north of Vanderpool after completion of upgrading work, but don't plan to reserve one for this fall, because even the new sites are already booked.

The sites, closed since June 1, were reopened Aug. 18 and there are now 30 general campsites with water, electricity, and a shade shelter over the wood and metal-frame picnic table sitting on a concrete slab.

The sites were closed for installation of electrical outlets and shade shelters, according to Texas Parks and Wildlife Department officials.

But those wishing to reserve the general campsites for the fall color show that nature puts on yearly are out of luck. The general campsites for the last two weeks in October and the first two weeks in November, the prime fall color season, are already reserved, says park ranger Marion Wise.

People need to make their reservations for the fall 90 days in advance, advises Wise.

Assuming conditions are right this year, the maple trees in the park will be at their peak Nov. 7-11, but there are no guarantees, says Wise. Warm days, cool nights, and little moisture are needed during the fall to bring out the best colors, he says.

If there is too much moisture, the leaves will get a fungus, and the leaves will simply turn brown, says Wise. "Some moisture is okay, but not a whole lot," he says.

Besides the general campsites, there are primitive back pack sites which are simply clearings designated for camping. Campers must hike to the sites, the closest of which is one mile from the road and the farthest is three miles, says Wise.

Some primitive back pack sites are still available for reservations, he says.

There are eight primitive camping areas that accommodate a maximum of 45 people, with eight being the most at one site.

The general campsites rent for $9 a night and a $2 a day vehicle entrance fee is assessed. The backpack sites are $4 a night and the same $2 a day vehicle entrance fee applies.

The state natural area is a combination of steep, rugged limestone canyons, springs, plateau grasslands, wooded slopes and clear streams.

Lost Maples is located in northwest Bandera County north of the intersection of FM Road 337 and FM Road 187. Take FM 187 to the park entrance.

Call 966-3413 for camping information or reservations.

NOTICE OF EFFECTIVE TAX RATE

1989 PROPERTY TAX RATES IN FLYING L PUBLIC UTILITY DISTRICT

This notice concerns 1989 property tax rates for FLYING L PUBLIC UTILITY DIST. It presents information about three tax rates. Last year's tax rate is the actual rate the taxing unit used to determine property taxes last year. This year's effective tax rate would impose the same total taxes as last year if you compare properties taxed in both years. This year's rollback tax rate is the highest tax rate the taxing unit can set before taxpayers can start tax rollback procedures. In each case these rates are found by dividing the total amount of taxes by the tax base (the total value of taxable property) with adjustments as required by state law. The rates are given per $100 of property value.

LAST YEAR'S TAX RATE:		
Last year's operating taxes	$	32,909.53
+ Last year's debt taxes	$	84,624.50
= Last year's total taxes	$	117,534.03
÷ Last year's tax base	$	1.25
= Last year's total tax rate	$	9,402,722/$100
THIS YEAR'S EFFECTIVE TAX RATE:		
Last year's adjusted taxes (after subtracting taxes on lost property)	$	117,264
÷ This year's adjusted tax base (after subtracting taxes on new property)	$	9,658,210
= This year's effective tax rate	$	1.214/$100

A city that adopted the additional sales tax in a 1989 election must include the following lines:

- Sales tax adjustment rate	$	N/A /$100
= Effective tax rate	$	N/A /$100
x 1.08 = maximum rate unless unit publishes notices and holds hearing	$	1.250/$100
THIS YEAR'S ROLLBACK TAX RATE:		
Last year's adjusted operating taxes (after subtracting taxes on lost property)	$	32,833
÷ This year's adjusted tax base	$	9,658,210
= This year's effective operating rate	$	.3399/$100
x 1.08 = this years maximum operating rate	$	.3670/$100
+ This year's debt rate	$	.8664/$100
= This year's rollback rate	$	1.2334/$100

SCHEDULE A: Unencumbered Fund Balances

The following balances will probably be left in the unit's property tax accounts at the end of the fiscal year. These balances are not encumbered by a corresponding debt obligation.

Type of Property Tax Fund	Balance
Maintenance & Operating (M & O)	-0-

SCHEDULE B: 1989 Debt Service

The unit plans to pay the following amounts for long-term debts that are secured by property taxes. These amounts will be paid from property tax revenues (or additional sales tax revenues, if applicable).

Description of Debt	Principal or Contract Payment to be Paid	Interest to be Paid	Other Amounts to be Paid	Total Payment
1972 Certificates of Obligation	$45,000	$31,862.50	$137.50	$77,000

Total required for 1989 debt service	77,000
- Amount (if any) paid from funds listed in Schedule A	-0-
- Excess collections last year	-0-
= Total to be paid from taxes in 1989	77,000
+ Amount added in anticipation that the unit will collect only 92 % of its taxes in 1989	6,695
= Total Debt Service Levy	83,695

SCHEDULE C: Expected Revenue from Additional Sales Tax

(For counties and cities with additional ½ cent sales tax)

In calculating its effective and rollback tax rates, the unit estimated that it will receive $ n/a in additional sales and use tax revenues.

This notice contains a summary of actual effective and rollback tax rate calculations. You can inspect a copy of the full calculations at Bandera County Tax Office

Name of person preparing this notice Marguerite Stevens, RTA
Title Tax Assessor-Collector
Date prepared August 23,1989

NOTICE OF EFFECTIVE TAX RATE

1989 PROPERTY TAX RATES IN BANDERA COUNTY

This notice concerns 1989 property tax rates for BANDERA County. It presents information about three tax rates. Last year's tax rate is the actual rate the taxing unit used to determine property taxes last year. This year's rollback tax rate is the highest tax rate the taxing unit can set before taxpayers can start tax rollback procedures. In each case these rates are found by dividing the total amount of taxes by the tax base (the total value of taxable property) with adjustments as required by state law. The rates are given per $100 of property value.

	GENERAL FUND	FARM TO MARKET/ FLOOD CONTROL FUND	SPECIAL ROAD/ BRIDGE FUND
LAST YEAR'S TAX RATE			
Last year's operating taxes	$ 102,891	$ 120,082	$ 82,320
+ Last year's debt taxes	$ 116,791	$ 27,950	$ -0-
= Last year's total taxes	$ 1,219,682	$ 148,032	$ 82,320
÷ Last year's tax base	$ 538,253,309	$ 517,594,405	$ 538,040,783
= Last year's total rate	$ .2266/$100	$ .0286/$100	$ .0153/$100
THIS YEAR'S EFFECTIVE TAX RATE:			
Last year's adjusted taxes (after subtracting taxes on lost property)	$ 1,148,709	$ 144,950	$ 77,556
÷ This year's adjusted tax base (after subtracting taxes on new property)	$ 509,755,876	$ 509,755,876	$ 509,755,876
= This year's effective tax rate for each fund	$ .022534/$100	$ .02843/$100	$ .0152/$100
Total effective tax rate	$ .026897/$100		
x 1.03 = maximum rate unless unit publishes notices and holds hearing	$ .2770/$100		
THIS YEAR'S ROLLBACK TAX RATE:			
Last year's adjusted operating taxes (after subtracting taxes on lost property)	$ 1,091,655	$ 117,582	$ 77,556
÷ This year's adjusted tax base	$ 509,755,876	$ 509,755,876	$ 509,755,876
= This year's effective operating rate	$ .21415/$100	$ .023066/$100	$ .0152/$100
x 1.08 = this year's maximum operating rate	$ .25128/$100	$ .02491/$100	$ .0164/$100
+ This year's debt rate	$ .02294/$100	$ .01295/$100	$ -0-/$100
= This year's rollback rate of each fund	$ .25422/$100	$ .03786/$100	$ .0164/$100
This year's rollback rate	$ .3084/$100		
- Sales tax adjustment rate	$ .0200/$100		
= Rollback tax rate	$ .2884/$100		

SCHEDULE A: Unencumbered Fund Balances

The following balances will probably be left in the unit's property tax accounts at the end of the fiscal year. These balances are not encumbered by a corresponding debt obligation.

Type of Property Tax Fund	Balance
Indigent Health Care Fund	$70,000.00
General Fund	$100,000.00

SCHEDULE B: 1989 Debt Service

The unit plans to pay the following amounts for long-term debts that are secured by property taxes. These amounts will be paid from property tax revenues (or additional sales tax revenues, if applicable).

Description of Debt	Principal or Contract Payment to be Paid	Interest to be Paid	Other Amounts to be Paid	Total Payment
Perm. Improvment Bonds	$40,000.00	$69,737.50	$119.50	$109,857.00
Road & Bridge Dept.	58,000.00	4,113.00		62,113.00
County Road Bonds	50,000.00	15,790.00	240.00	66,030.00
			(Less funds on hand	11,030.00)
				55,000.00

Total required for 1989 debt service	$226,970
- Amount (if any) paid from funds listed in Schedule A	-0-
- Excess collections last year	-0-
= Total to be paid from taxes in 1989	$226,970
+ Amount added in anticipation that the unit will collect only 92 % of its taxes in 1989	19,736
= Total Debt Service Levy	246,706

SCHEDULE C: Expected Revenue from Additional Sales Tax

(For counties and cities with additional ½ cent sales tax)

In calculating its effective and rollback tax rates, the unit estimated that it will receive $ 104,538 in additional sales and use tax revenues.

This notice contains a summary of actual effective and rollback tax rate calculations. You can inspect a copy of the full calculations at [illegible]

Name of person preparing this notice Marguerite Stevens,RTA
Title Tax Assessor-Collector
Date prepared August 23,1989

AUG 31 1989

BEST AVAILABLE COPY

real estate

$2.50 per col. inch
$5 min.

796-3718

deadline Monday at 5 p.m.

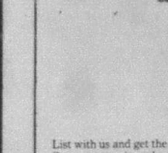

You could put your home up for sale nationwide.

List with us and get the Number One resources in real estate, including access to sales referrals nationwide. Call today.

Century 21

Gene Holliday & Associates, Inc.
H.C. 2 Box 16
Bandera, Texas 78003
(512) 796-7731

Put your trust in Number One.

HISTORIC HOME. Charming limestone home with expansive grounds. Perfect for Bed and Breakfast or convert to private use. Interior features 4 fireplaces, wooden floors, high ceilings, rock walls. Staff quarters and carriage house on grounds. Owner financing. Tish Rogers

RIVER HIDEAWAY. Own a secluded 5 ac. tract down to the beautiful Medina River, upstream from Bandera. Giant cypress trees border the clear water. Spanish oaks shade the quaint cabin safely located on high ground. Quiet enclave adds to the appeal of this $55,000 price. Contact John.

HANDYMAN'S SPECIAL. Large Bandera home with basement needs cosmetic work. Basement can convert to apartment. Lots of shade trees. $50,000 owner negotiable. Ask about financing. See Tish.

ATTRACTIVE ROCK HOME located in Bandera on corner lot overlooking future park. Landscaping includes fruit trees, garden spot, greenhouse, lots of potential. Situated for walking to church and town. Reduced to $68,500. Call Preston.

SEE TO APPRECIATE. This 10 acres with home was thoughtfully planned and layed out. The meticulous care is evident in all improvements. Comes with horse shelter, paddock, storage building, well house, decks, all appliances, some furniture. Thick grass abounds, small stock pond still has water. Ready to move in. Owner negotiable. $69,500. John

WEEKEND RETREAT. Very nice top of line manufactured home perched on high ground overlooking river. Huge oak tree provides ample shade for large yard. Owner terms available. See Tish.

AFFORDABLE HOME in Bandera off Main Street. Convenient to everything is this cozy 3-1 home. Includes new roof, wood stove, and owner financing. $35,000. Preston.

HILLSIDE HOME. Many unique features complement this beautiful home on 5 acres. Perched on a hill side with breathtaking views from several decks. The interior features designer color schemes, fireplace, high ceilings, wet bar, large kitchen and a steam room in master bath. Only $74,500. John Neely.

ROCK HOME ON 1283. Conveniently located for commuters on Hwy. 1283 next to Pebble Beach. Includes large decks, above ground pool, just under 2 acres. Now $84,000. Preston.

BANDERA RIVER RANCH. In restricted neighborhood this modern 3-2 home is well suited for family with kids. Set on a large wooded lot, surrounded by scenic walking trails. Special financing available to qualified buyers. Only $77,000. Preston

Joining the firm as a Broker/Associate
is
David L. Washer

CALL ON ADDITIONAL PROPERTIES.

MLS

EACH OFFICE IS INDEPENDENTLY OWNED AND OPERATED.

REALTOR®

FAMILY HOME. 2 story Hill Country home set on 5 level acres. Front deck looks to mountains to the west. Situated close enough to commute to S.A. and use Bandera schools. Includes fireplace and wet bar. Borders a large ranch. Reduced to $89,950. Financing available.

MEDINA RIVER/LAKE. Waterfront home, like new, stucco, designed for entertaining with too many extras to list. Includes large covered deck with built-in hot tub. New on market, must see the view. $79,500. David Washer.

ROCK HOME ON 1283. This home is conveniently located for commuters next to Pebble Beach. Includes large decks, above ground pool, just under 2 acres, now $84,000. Preston.

COMMERCIAL INCOME PROPERTIES. Inquire about available income producing properties on the market. Selection includes sale of certain rental properties. Flexible owner financing.

RANCHES — LAND

20 AC. TRACTS. Several different wooded tracts within 15 minutes of Bandera. Some with live water, some utilities. Starting at $2,500 per acre with owner financing.

17 AC. TRACTS WITH LIVE CREEK. Plenty of healthy oak trees; thick grass, fenced, property borders Pipe Creek. As a bonus all utilities are installed including well and septic. Good location. Preston.

HILL COUNTRY FARM. 136 acres — a dove paradise. Large farm house, 6 stall garage, 2 stock tanks, big post oak trees, property fronts 173 North. Owner will divide and finance. Reduced to $2250 per acre on terms at 10% down and 20 year financing.

128 ACRE HORSE RANCH. New 4-2 home and a 2-1 home as well as an 8 stall horse barn. Trainer quarters, washing stall and 3 paddocks. Water includes 2 deep wells and 5 ponds. This is level land and excellent soil. Financing available.

WINANS CREEK RANCH. This ranch has everything. Live flowing creek with rolling hills, fields, pasture. Access from Hwy. 16 North. Only minutes from Bandera. Nice home, large barn and good fencing. This is choice acreage. Preston Jennings.

PRIVILEGE CREEK RANCH. This 178 acre ranch has Privilege Creek running through it. The varied terrain includes level cultivated fields. There are 2 homes on the property. A unique private setting near Bandera Downs. Preston.

BEAR CREEK RANCH. This unique Hill Country property is nestled in a valley with maple trees that lines Bear Creek which runs all year long. The 3 homes that overlook a waterfall and great swimming hole. 40 acres of fertile bottom land can be cultivated. Excellent deer proof fencing. 8 acre private lake stocked with fish. Paved road to property gate, 10 minutes from race track.

Gay Guilott Realty

GAY GUILOTT — BROKER 796-3517/3518
GAIL STONE — BROKER 796-3193

311 S. Main St.
OFFICE 796-3517/3518
9 A.M.-5 P.M. M-S Sun. appointment only

130 ACRES ON LAXON CREEK fronting on paved hwy. Good fields, rolling terrain, older house, well, pens. **OWNER WILL FINANCE. $212,000.00.**

100 ACRES, hilltop, small lake, good fencing. **OWNER SAID SELL. $950 acre. Between Bandera and Medina.**

50 ACRES JUST 4 MILES N OF TOWN with **VINTAGE 3 BEDROOM FARM HOUSE.** Good pasture, small tank. **$165,000.00 W/TERMS BY OWNER.**

50+ ACRES ON THE MEDINA RIVER NEAR TOWN. OLDER LARGE ROCK HOME HIGH ON A BLUFF, cute guest house, barn, pens, etc. Large trees & secluded. Owner carry!

CUSTOM BUILT 3 BEDROOM 2 BATH ROCK HOME ON 4.9 ACRES just out of town. Numerous oak trees, **NOT IN A SUBDIVISION. IDEALLY LOCATED.**

LARGE & COMFORTABLE 3 bedroom 3 bath custom home on 6+ acres, near town. 3 car corport, beautifully landscaped, outstanding views, pool & deck. $137,500.00.

PIPE CREEK. OWNERS ARE MOVING! MUST SELL! 3 bedroom 2 bath rock & cedar home on 5 acres fronting FM 1283. Lots of beautiful trees. **REDUCED TO $75,900.00. COME TAKE A LOOK!**

HONDO CREEK. Very nice 2 Br. 2 Ba. home on the **BEAUTIFUL HONDO CREEK IN TARPLEY.** On 3+ acres. 2 car enclosed garage, satellite dish, very private, furnished. **PERFECT WEEKEND RETREAT! $79,900.00!**

RIVER RANCHETTE: Two-story **HOME, BARN, TACK-ROOM,** fenced pasture, private water well on **4 ACRES** along **MEDINA RIVER.**

RENOVATE this **OLDER ROCK HOME** on the **MEDINA RIVER.** Owners have **REDUCED PRICE. $79,000.00** with **TERMS, MAKE OFFER.**

INCOME-PRODUCING DUPLEX AT THE FLYING L RANCH NEAR THE TENNIS COURTS. Very tastefully done, each unit having private patios. Priced to sell at $75,000.00.

TWO and **THREE-BEDROOM HOMES** in or near **TOWN. $18,000 to $65,000. SEVERAL WITH SELLER TERMS. CALL US** for location, size & financing.

5 AN JULIAN CREEK ESTATES: 1+ ACRE RESTRICTED HOMESITES in a small development area near the elementary school. Central water available. **PRICES STARTING AT ONLY $7,500.00 PER TRACT WITH EXCELLENT FINANCING AVAILABLE. COME TAKE A LOOK.**

PRICE REDUCED. Older style 1 BR, 1 BA home on **2 FULL CITY LOTS.** Only $18,000. **OWNER SAYS SELL.**

26 ACRES near **TARPLEY. $1295 PER ACRE.**

SACRIFICE! 3 ACRES NEAR TRACK. Below market for quick sale. Call for details.

WE HAVE SEVERAL TRACTS OF LAND, TOO NUMEROUS TO LIST INDIVIDUALLY. MOST HAVE OWNER FINANCING. PLEASE CALL US FOR MORE SPECIFIC INFORMATION!

1st TIME ON THE MARKET! THE ORIGINAL ROCK 1st STATE BANK BLDG. on the corner of 11th St. & Cedar. **TOTALLY RESTORED** with a large office & bath downstairs & living quarters upstairs. **HISTORICAL MARKER** building dates back to 1860.

THE ORIGINAL BOYLES MERCANTILE located on 11th St. Large historical bldg. located next to the old First State Bank bldg. $75,000.00.

PIPE CREEK. 29 ACRES, WELL, SEPTIC, ELECTRICITY, TELEPHONE. ALL FOR ONLY $62,500. Ideally located, rolling land with lots of trees.

30 ACRES, NOT IN A SUBDIVISION NEAR TOWN ON PAVED ROAD. Rolling land, lots of trees. **OWNER CARRY.** Beautiful building sites. **ALL OR PART.**

7 ACRES TO 19 ACRES ON THE MEDINA RIVER. ALL OR PART! Gentle rolling land, large trees. **HWY. FRONTAGE.** Cute updated house can be purchased on as little as 7+ acres. Call for more details.

LARGE 3 BR 2½ ROCK HOME ON SMALL ACREAGE OVERLOOKING THE MEDINA RIVER. Beautiful grounds, large covered deck & a separate rock patio. Near town but private. $106,500.00.

PIPE CREEK. 3 bedroom home **ON 15 ACRES,** good fields & ample storage with barn & pens. **JUST OFF HWY. 16 ON PAVED ROAD. $75,000.00.**

9.6 acres overlooking the **MEDINA RIVER, NOT IN A SUBDIVISION!** Nestled in the hills & surrounded by larger ranch, **$44,000.00.** SOLD

COMPLETELY REDONE. 3/2 home. **ROCK AND CEDAR.** Vaulted ceiling, wood stove, ceiling fans. **MUST SEE. $65,000.00.**

ALREADY REMODELED, this 1930s **ROCK HOME** is in a beautiful setting beneath shady oaks. **$56,000.00.**

OLDER STYLE 2 BR 1 BA FRAME HOME WITH A LOVELY WRAP AROUND COVERED FRONT PORCH. Full city lot, large trees & detached 1 car garage. **ONLY $25,000.00.** SOLD

B+ ACRES NOT IN A SUBDIVISION. Well, septic, electricity, telephone. Priced to sell at $37,500. Outstanding views & close to town.

7.43 ACRES, just off of Paved access, electricity & telephone. $2495. SOLD

3.4 ACRES, WELL, SEPTIC, ELEC., TELEPHONE & FENCED PAVED ROAD. PRICED TO SALE $18,000.00. Owners will finance.

2 ADJACENT 1+ ACRE TRACTS OVERLOOKING LAKE HIAWATHA IN INDIAN WATERS. large trees & beautiful bldg. sites.

HICKS WINDMILL PASTURE. 5-8 acre tracts. **RESTRICTED HOMESITES** with electricity, telephone & paved roads. **OWNER FINANCING OR CASH. YET ONLY $2495.00 PER ACRE. OWNER WILL FINANCE AT 6% INTEREST WITH 20% DOWN PAYMENT. COME TAKE A LOOK!**

DESIGNER'S RESORT HOME. Medina Lake Cove. **APPRAISED 75,000 SACRIFICE $5,000!** Cheerful — pleasant floors, fans, custom mini-blinds and draperies, appliances, wallcoverings, 2 decks, storage building. LIKE NEW. 2 BR home, beautifully landscaped with wonderful view. Furnished. (F) 1-342-6886. Weekends, 796-3109.

For sale: Remodeled 2 BR, 1 BA in town. $30,000. 796-4276.

6 acres Texas Vet tract. Good grass, beautiful live oaks. 1-257-7668. EE

Southwest Homes
Will build and finance your new home. 100% complete. 100% financing at a fixed rate. All you need is a lot!
- NO DOWN PAYMENT
- NO CLOSING COSTS
- NO APPLICATION FEE
- EASY QUALIFYING!

650-5440 45-tfc

I Have Buyers
I Need Ranches With Live Water Small or Large
Doug Evans and Associates
100 Oak View Dr.
Kerrville, TX 78028
(512) 367-4277 OH.
(512) 895-2961 Hm.

Ranch For Sale in Pipe Creek.
80 acres of level land on FM 1283 with paved road frontage. 35 acres in field, 20 acres planted in oats. Approximately 45 acres in tree-covered pasture, cleared of cedar, cactus and rocks. All fences in good shape. For more information, call the owner.
535-4167 45-tfc

10 acres, running creek. Large rock home, barn with stalls, good fences, 2 nice guest houses. Behind Bandera Downs.
796-4355 4-tfc

FOR SALE BY OWNER CHOICE COMMERCIAL PROPERTY
- 702 Main Street 14,877 +/- sq. ft. lot old car wash property
- 1202 Cypress Street 2,472 +/- sq. ft. 1,450 +/- sq. ft. building
- 1203 Cypress Street 26,822 +/- sq. ft. lot office, garage & storage 4,665 +/- sq. ft. store 2,142 +/- sq. ft. Main Street parking lot

FOR MORE INFORMATION CALL 796-3793 or 535-4016

PIPE CREEK REALTY
ROUNDUP REALTY

REALTOR®

Corner Hwy. 16 & 46
Box 63006, Pipe Creek
535-4551

314 Main St.
Box 53, Bandera
796-3330

LOOK! Land and Homes Nestled Among Hills and Creeks

LOG HOME near Bandera on 2.8 acres. 3-2 with many features. $94,000. More land available.

2 ACRES with cute 1 Br. 2 story cabin. Central A&H, well & beautiful view. $48,500 in Pipe Creek.

1.7 ACRES on Bandera Creek in Lacey Park. Level lot **SOLD** good building site. $6000 per acre — terms.

SEVERAL TRACTS at Bandera Ranch Acres. Starting at $2660 p/a. Some have water & some have super terms.

SPACIOUS and **COMFORTABLE** 2 Br. with large den or 3rd br. — 2 full baths, cent. A&H. Detached garage, pool, deck, all fenced. Pipe Creek. $59,950.

COMMERCIAL location in Bandera. 3.7 acres in city at end of 12th St. $115,000.

150 ACRES of good fields, rolling pasture and pasture and mesquite. Frontage on highway just out of Bandera. Only **$1600 PER ACRE.** With split.

BEAUTIFUL ROCK FIREPLACE, cent. A&H, ceiling fans & more in 3-2 home in Indian Waters. Attached garage & fenced yard. $58,000.

ASK ABOUT OUR OTHER LISTINGS

FRONTS AIRSTRIP at Flying L. 2-2½ acres. 3-2 with many features. $94,000. More land available.

OWNER FINANCE — cute 3-2 home with cent. A & H on two full lots. Detached garage with workshop. Shady yard. $50,000.

3 ACRES in Pipe Creek just off 1283. Nice trees — super building site. $5000 p/a with good terms.

17 ROLLING ACRES in Pipe Creek with oaks & good pasture. Pretty 3-2 home and barn with stalls. Good for horses. $85,000 with terms.

BANDERA DOWNS is just across the street from 2-2 home with cent. A&H & fireplaces. Large yard & pool. $74,500 with terms.

10 ACRES in Pipe Creek with many nice trees. Partially fenced, well and septic. $36,000 with terms.

MAGNIFICENT VIEW from 3-2 home, fireplace, 2 story, many extras on 10 scenic acres. Only $92,500.

4.9 ACRES in Pipe Creek with pretty 3-2 mobile, large garage-workshop, barn, fenced & cross fenced. Fronts Red Bluff Creek. $79,500.

8 ACRES of level land with lots of pretty oaks in Pipe Creek. 3-2 comfortable home & 4 stall barn. $75,000.

ATTRACTIVE SKYLIGHTS are a special feature of this beautiful 3-2 home in Pipe Creek. Fireplace, large den, garage, all on 5 pretty acres. $140,000.

51 ACRES in Pipe Creek with large family home, beautiful pool, deck & barn. Both field & pasture with big trees. $325,000.

68 ACRES fronting Hwy. 46 in Pipe Creek. **PRETTY LAKES,** some field, well, good pasture with several bldg. sites. Will sell all or part. Terms.

HIDE-A-WAY — 55 Acres, secluded, but only 30 min. from S.A. Custom 3-3 plus den, large garage, guesthouse, landscaped & exquisite view. $325,000.

161 SCENIC ACRES in Pipe Creek. Lots of trees, nearly all fenced with well and windmill. $195,000. Terms by owner. **MUST SELL.**

20 ACRES fronting Hwy. 46 selling with pretty oaks. 4-bedroom plantation home with pool, deck & more. $289,000.00.

240 ACRES near Bandera. Home, barn, pens, oaks and field. Good hunting or working ranch with **MASON CREEK** crossing the pasture. $1200 p/a

DEEP CREEK fronts 25 acres in Pipe Creek with 2 story lodge, pasture & view. $259,000. Easy terms.

Hatfield Realty, Inc.

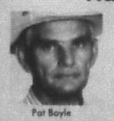
Pat Boyle

W.O. Hatfield

Fourth Coates

- 3/4 ac., on the river with a 3 bdrm house, fireplace, deck & views. Country living. $39,900
- 33+ ac. **UNDER CONTRACT** • Live spring
- 30 ac., five minutes from Bandera, custom 3 bdrm. home, live creek, pond, fence. $249,000. showplace.
- 138 ac. highway frontage, well, trees, cattle, fabulous hunting, minutes from Bandera. Ask for Pat.
- 225 ac., large trees, rolling hills, custom home on country road. All or part. $89,900 per acre. Ask for Fourth.
- 1,841 ac. near Leakey. Ask for Pat.
- 5 ac. with a country house, creek, satellite dish & fruit trees. Not in a subdivision. $59,900 and incredible terms. Ask for Fourth.
- 266 ac. on Medina River. Huge cypress, pecan and oak trees. Cabin and views. $1,495 per acre.
- 11 ac. on a strong creek, field, huge trees & secluded. $3,995 per ac.
- 22 ac., 1,200 ft. of clear, sparkling river, large grove of huge pecan trees. Too beautiful to believe. $499,000.
- 10 ac., 3 bdrm home, pool, river frontage, high-fenced, ample storage with barn & pens. **JUST OFF HWY. 16 ON PAVED ROAD. $75,000.00.** Just off Hwy. 16 on paved road. $149,900. Ask for Pat.
- Bass, duck ponds, house on Flamingo Drive, custom built, 3 bdrm, 2 bath, 2 car garage. Priced to sell at $99,900.
- 5 ac. with 3 bdrm home on highway, 2 miles from Bandera. Ideal for horses. Ask for Fourth.
- Super nice 3 bdrm 2 bath house on large lot, covered lot with new roof, carpet & new paint inside & out. Nice area of town. Asking $89,600. Ask for Pat.

Come By Our New Office Across

796-7724 Hatfield Realty, Inc. **589-2553**

classifieds

796-3718
deadline Tuesday at 5 p.m.

10¢ per word, $2.50 min.
No billing charge if paid within 2 weeks of publication.

Real Estate

House for sale by owner, over 2,000 square feet, 3 BR, 2 BA, central A/H, beautiful hardwood floors, huge country kitchen. Formal living and dining, extra large corner lot, beautiful yard with five pecan trees, workshop and storage. Close to schools. $68,500. 796-4916.

3 BR, 2 BA, fireplace, 1,568 sq. ft., $42,000, 18 acres, single-wide mobile, excellent building site, $58,000; 3 lots Flying L, $4,000 each or $10,000 all. Owner/agent, 535-6248.

For sale or lease: 1,200 sq. ft. office building, central A/H, Hwy. 16 frontage. Call 367-4277.

10 Acres — very nice — fronts on Hwy. 173, approx. 4½ miles S. of Bandera, all fenced, New well and pump. Nice camp house and large storage building. Not in a subdivision. No restrictions. Total price $49,500.00. Excellent owner financing.

79.5 Acres. All types of terrain. Excellent views from hill. Valley has some field, creek, dam, older ranch home, well, garage & storage. All fenced. Fronts on Hwy. 16 approx. 4 miles N.W. of the town of Medina. Asking price $2,950.00 per acre with owner terms.

40 Acres — all level land, lots of large oak trees, well, elect. and pond. All fenced and cross fenced. Paved county road on two sides. Located some 5 miles N. of Bandera on Elm Pass Road. Price at $3,700.00 per acre and well worth it to the horse owner! Very good, flexible, owner financing.

4000 sq. ft. building with a large corner lot for parking. Located on Main St. in Bandera. Can be arranged inside for most any kind of business. Excellent price with seller terms.

Office building. Excellent business location on Corner of Hwy. 173 North and Sycamore St. overlooking the city. 10 rooms. Perfect tax shelter. Excellent offices for doctors, lawyers, insurance or combination. Can be remodeled for restaurant or other. Seller financing available.

These are all exclusive listings and broker participation is invited.

Irvin Stevens Realty
Call 796-4337 any time.

BILL CASTLE
Rudy Robbins, Associate
Dick Calhoun, Associate
REALTOR®
Ranch Real Estate

RANCHES — LAND

5 ACRES AT CASTLE LAKE. Permanent creek, trees, on good road. Owner financed. $19,000.

5.4 ACRES on Medina River.

6 ACS., lots of trees on county rd., 5 min. from Bandera. Water system, septic tank included, owner financing. $500 or more down if you like.

MINI RANCH. 10 acres, white board fences, neat, 3rd. 2 ba. house, pretty yard, tackroom, barn, stables, arena. 4 pastures, stock tank. 5 miles from Bandera. $125,000.

11.3 ACRES with small private lake built by corps of engineers, many big, large mouth bass. Property has been cleared leaving many beautiful oaks, deer and turkey abound. Furniture, tractor and equipment go with property. 20% down, owner financed. $89,500.

20 ACRES, small spring fed lake, pretty oaks, beautiful view, great homesite, 5 miles north

30+ ACRES, 4 miles west of Utopia, surrounded by large ranch, good hunting, on county maintained road, **MAKE OFFER.**

30.1 AC. horse ranch, 4 bedroom, 3 bath home w/13 stall horse barn, training arena, 5 min. from Bandera Downs, off Hwy. 16 south.

33.92 ACRES, great recreation and hunting place, mobile home and smaller guest house, good well, year round spring, on Hwy. 2828. $85,000

40 ACRES, PIPE CREEK, wooded, good roads, well and septic, electricity, good spring, owner financed. Owner

77 AC. 10 min. from town. Rough, rugged, scenic mountain country, creek, springs, great hunting. $1500 p.a. Owner financed.

100 ACRES OF COASTAL BERMUDA. Exceptional 3-2 home, pool, large horse barn, large hay barn, pipe corrals, 2 miles from Bandera. $550,000 firm.

138+ ACRES. 7 miles out Tarpley Road. Comfortable home, outbuildings, tree covered hills, good hunting place. ~~$220,000.~~ Reduced $200,000.

140.2 ACRES. 20 minutes south of town on county road. Electricity, 2 wells, rolling land, many hard woods. Owner financing, $1500 per acre, 20% down, 10% interest, 10-15 years.

186+ ACRES. $595 per acre. FM 337 out of Medina. Electricity, 2 wells, rolling land, many hard woods. Owner financing, $1500 per acre, 20% down, 10% interest, 10-15 years.

229 ACRE HUNTING RANCH. Plenty of game on this secluded mountain ranch, south of Tarpley. $650 per acre.

300 AC. Tarpley with bath sides of strong creek. Owner finance.

491 ACS. RANCH ON SECO CREEK. Beautiful combination of all the Hill Country has to offer. Great hunting and fishing. Abundant water, good improvements including large lake, horse barn, arena, landing strip, more with good assumable notes. 7½% assumable note.

HOMES

FINE WELL KEPT HOME on large lot on Post Oak Lane in Medina. Owner financed.

3-2 HOME IN TOWN, large rooms, new air conditioner, nice fenced yard, $45,000, easy owner terms.

RIVER FRONT HOME, cute 2 bedroom, 1½ bath, 1152 sq. ft. home, with deck overlooking river, 4 years old, $49,000.

FLYING L RANCH HOME. Beautiful 3-2, fireplace and huge game room, deck for outdoor entertaining, beautiful trees, well landscaped, exceptionally fine home, $104,000, owner financed.

SMALL HORSE RANCH, 3-2 modular home, fireplace, central H & A, 5 acres, 5 stall barn, round pen, other amenities, 5 miles north, ~~$92,500~~ Reduced $69,000.

7½ ACRES on 2828. 2 Br., 1 B., house, 2/2 new mobile, Spring fed-tank, fenced, cross-fenced. Great view, $82,500 terms

18.5 ACRES. 5 min. from Bandera. Nice home with manicured surroundings. Beautiful lake with great fishing. Also lots of game. Owner financed.

SPANISH STYLE HOME on 20+ acres. 4 br., 2 b., many extras, Spectacular view, barn, corrals, stable, on Wharton Dock Rd.

21+ ACRES, level, coastal field, very well constructed 3 bd., 2 ba. home, horse barn, hay barn, Hwy. 173 N., 5 miles from Bandera.

4-4-2 SHOWPLACE HOME on 9 acres. Ideal for horse operation. County road to property 5 minutes to Bandera.

COMMERCIAL

2 BUILDINGS ON HWY. 16 in Pipe Creek. 1 approx. 2790 sq. ft., the other approx. 1700 sq. ft. Owner financing. $75,000.

1 ACRE ZONED COMMERCIAL at Park Rd. 37 and FM 1283. Good potential. $1000 down. Owner financing.

1402 Cypress (Hwy. 16 South)
Bandera, Texas 78003

BANDERA REALTY CO.
"SINCE 1987"

SEE — INDIAN WATERS, BEFORE YOU BUY only 4 blocks from Main Street and Mulberry, go East. We sell Bandera's finer homesites, city water, some paved streets. Large scenic lots on Lake Hiawatha. Reasonable terms — Owner finance.

SEE — BANDERA FALLS on the Medina River, 4 miles from Pipe Creek, on FM 1283. Recreational and permanent homesites. All utilities, large lots, scenic views on high plateau. OWN YOU OWN PLAYGROUND, swimming, fishing, picnicking, hiking. Low monthly payments. Owner finance.

ORIGINAL SUBDIVIDERS AND DEVELOPERS OF INDIAN WATERS AND BANDERA FALLS.
Call for details: 796-3221 or 796-4561
Christabel Schuiteman
Sole owner

BANDERA'S BEST HILLS:
138.35 acres, in an excellent location on Lody Bird's "Hill Country Trail" and very near the new Houston YMCA and Boy Scout Ranch, 7 miles West of Bandera. Improved with 2 bedroom-2 bath house, garage, sheds, well, stock tank, jeep trails, deer hunting blinds and Lehman feeders. All minerals are included. If your interest involves reduced land prices, great recreation, and a quality investment, now is the time and this is the place. Price reduced to $185,000, or $1337 per acre. (With improvement value of $250 per acre, the land cost is only $1087 per acre.) A cash sale, buyer finance. Contact owner (and Broker) John Thomason, 5433 Ocean Drive, Corpus Christi 78412 or call 512-993-0223.

DOROTHY DARDEN REAL ESTATE
796-3841

SCENIC RANCH NEAR MEDINA. On Highway 16 and the Medina River, 319 ac. with 55 ac. in fields. There is no mobile home with barns, sheds, and other improvements. Easy owner financing. $1785 p/a.

TWIN LAKES — Nice manufactured home, 1456 sq. ft., 3br., 2ba., patio, and shop on ½ ac. $33,000.00 cash.

PRICE CUT! Near Pipe Creek on Highway 16. 3 br. 2 ba., ch./h., fp., and other improvements and outbuildings. $75,000.

COMMERCIAL IN BANDERA — 10 ac. busy location on Highway 16 with Medina River front. Owner financing and ready to develop, all or part. Call for information.

AT ALAMO BEACH ON MEDINA LAKE — 1 ac. near water front with view. Good terms with owner financing. $25,000.

IN BANDERA — 2 br. 1 ba. house with garage workshop. $45,000, cash.

BUILD YOUR "GETAWAY FROM IT ALL HOME" on a lot at "Flying L." Buy now while I have lots at pre-participation prices.

Let me help you find your property in Bandera County.

For sale by owner: Quality house, quality neighborhood, large 3 BR, 2 BA. Beautiful yard. Flexible owner must sell. 387-360. 796-4863.

Nice 2 BR, 1 1/2 BA. Access to Medina Lake, double detached garage, fireplace, fans, AC. $48,500. Owner financing. Enjoy your own private five acre canyon with running creek, many trees. Approximately 35 miles NW of Uvalde. Just reduced to $19,750. Will be available, 10 acres in the same area. 2 1/2 hillside acres. Beautiful view near intersection of FM 99 and Hwy. 16. $13,500. Lone Star Properties, 1-431-8888, nights, 1-000-0000.

1/2 to 3 acres. Access to river and lake. Starting at $500 down and $53.08 per month. Call 535-4029 or 1-699-6576, S.A.

8 acres between Kerrville and Bandera, payment, water, electricity, huge oaks, deep soil. $666 down, $366 per month. 257-5559.

House for sale by owner, North Bandera: 2,000 sq. ft., 3 BR, 2 BA, central heat and air, fireplace, garage room, many extras. Fenced-in ground pool. Large oaks. Wants smaller house w/some acreage, 60,000. Pipe Creek-Bandera area. Will negotiate, by owner. 1-695-8922.

BELOW MARKET. ESTATE HOME MUST SELL. 10 acres, 3 BR, 2 BA, carport, outbuildings, lots of extras. Overlooking valley with creek. Only $65,000. 796-8132 or 796-3553.

House for sale: by owner. 3 BR, 2 BA, big corner lot, good water, well, nice trees, nice location, commercial lot, 14th and Sycamore. Call for details, $36,000. 796-8238.

12.46 acres. Beautiful trees. 5 minutes from Bandera. Fantastic building site. Paved road, electricity, telephone. Call for information. Bill Castle Realtor. 796-4766.

Rentals

2 BR, 1 BA, upstairs apartment in town, $250 per month, $100 deposit. Lease required. 796-3728, 796-3841.

Business space rental, ample parking, right on Main Street. 796-3737.

Nice rock 2 BR house in town, large garage and work-shop, $400 per month, $200 deposit, 1 year lease. 796-3728 or 796-3841.

Storage Bandera
Sid's Self Storage
All metal, cement base, 10'x10'x10', $35 month, 4 miles N. Hwy. 173, (512) 796-8801 or (512) 796-3543.

2 BR home at Lakehills with view of Medina Lake, and one in Bandera. Both have air and heat. 751-2222 or 751-2015.

Small furnished house in Medina on Hwy. 16. Adult or married couple, possibly one or two children. $150 per month plus utilities. Call 589-7769.

In Bandera, 3 BR, 1 BA, excellent neighbors. Call 535-6243, leave message.

2 BR apartment, $230 per month, plus deposit. Stove, ref. and cable furnished. Call 796-4375.

For rent. 2 BR, 1 BA, cable ready with refrigerator. No pets. $100 deposit. $200 per month rent. In town. Call 796-3055.

LUXURY CONDOS
Completely furnished — All you need to bring is food and drink!
Overnight, Weekend, by the Week or Month
Bandera Homestead
(512) 796-3051 12-tfc

Nice, small furnished house trailer, extra storage buildings, top of mountain, FR 37 near Medina Lake, yard, electricity, water paid, $175 per month, 751-3124.

2 BR, 1 BA house in town. $300 per month, $150 deposit. Lease required. 796-3728 or 796-3841.

Several very nice 2 and 3 BR homes. One house at the Flying L. Gay Guilott Realty. 796-3517/3518.

House near center for rent in Bandera. 2 BR, 1 BA with large lot, WD connections, carport. $300 per month plus deposit. 796-3728, or 796-3841.

3 BR, 2 BA, 2 car garage in Bandera River Ranch. $600 per month. Call Mr. Davis at 796-3051 or 796-7116.

4 BR, 2 BA large deck overlooking river in Bandera River Ranch. $600 per month. Call Mr. Davis at 796-3051 or 796-7116.

Apartment for rent. 796-4260.

2 BR mobile home, living room, den, fireplace, slide-room, kitchen, dining and one bath. $250 per month, $100 deposit. Call 796-8256 nights.

Apartment for rent. 796-4260.

For rent, wanted: Responsible persons to rent nice mobile home, 2 BR, central air/Heat, patio, dishwasher, carpeted. Located in Enchanted River Estates, 1 mile from Bandera. No pets. $255 per month, plus bills, $100 deposit with lease. Call collect for appointment. 1-653-8797.

If you like the peaceful life, then you'll love this 2 BR, 2 BA home, has large rooms, large living area, washer and dryer hook-ups, built-on front porch, nice yard. $325 per month, $100 deposit. 796-8110.

For rent: 2 BR, 1 BA mobile home in Medina River Ranch. Access to river. Well water. $250/month. Call 535-4401.

Polly Peak Road Storage
Polly Peak Rd. & Hwy. 16
535-4483
796-4291
Storage Units For Rent 14-tfc

Trailer Space For Rent
Bandera Estates
796-4561 8-tfc

Trailer Spaces For Rent In Town
At 1st & Pecan With City Hook-ups.
Call
796-8185
562-3541 40-tfc

Mobile Homes For Sale

Must sell! 4 BR, 3 BA with over 2,100 sq. ft. tape and textured walls. Priced to move, factory repo. 1-800-369-9148.

Rentals

Mobile Homes For Sale

Liquidation in progress Finance Company desperate. 3 BR, 2 BA Fleetwood, $250 down, $167 per month, 144 months @ 13.5 APR #7861. EZ financing. 36 others, doubles and singles. Discounts for cash. Mr. Curtis, (512) 655-2868.

Estate Sale
Price reduced for quick sale, 5 min. from Bandera, beautiful Marquis mobile home completely furnished. Located on 2 large corner lots with many oak trees. Accepting offers. Daytime, 512-377-3465 or nights, 512-698-2285.

Liquidation in progress. Finance company desperate. 3 BR, 2 BA Fleetwood, $250 down, $167 per month, 144 months @ 13.5 APR #7861. EZ financing. 36 others, doubles and singles. Discounts for cash. Mr. Curtis (512) 655-2868.

5% down payment on new Palm Harbor homes, payments starting at $250 per month on 3 BR, 2 BA (13% APR for 180 months) 1-800-369-9148.

$500 down, only $214 per month on this large 2 BR, 2 BA mobile home. 12.5 APR for 180 months) 1-800-369-9148.

$1,300 down. Large 3 BR, 2 BA doublewide only $319 per month. (13.0% APR for 180 months) 1-800-369-9148.

BH Used & Repo Center
New — Used —
Repos. Large selection! Feel free to look. No high pressure! We will be happy to answer any questions.
698-1607
26290 IH 10 West

Will Buy Horses Of All Kinds
1-685-3361 26-tfc

We can handle your rubber stamp needs. 3-4 day delivery. (special stamps -1 week longer). The Bandera Bulletin

Boerne Homes, Inc. is one of the oldest and largest manufactured/mobile home dealers in Texas!
We feature Texas' highest quality and most respected brand names including Palm Harbor, Fleetwood, Fuqua, and Redman. We have one of the largest inventories to choose from in all of Texas! Too many times, people have been forgotten once they purchased a home — This will not happen at Boerne Homes — we will service what we sell! Our reputation is one of quality and integrity! We are located 30 miles north of San Antonio on I-10.
For more information call **512-755-8484.**
We also have a huge inventory of used and repo homes. 38-tfc

Household Goods/ Garage Sale

Garage Sale: Pipe Creek Flea Market. Have your garage sale with us. Lots of traffic! 10x10 space with table. $18 per weekend. 535-4898.

Junk Jewelry. Costume jewelry bought and sold. Clean out that old jewelry box and call me. Specialty old rings, glass beads, silver and gold also. 796-4529.

Pipe Creek Flea Market. Vendors wanted, outside space uncovered, $5 per day, porch space, $650 per day. 535-4832 or 535-4898.

Yard sale: Thursday and Friday, 8-5. Clothes, dishes, books, Odyssey II game and misc. items. Off Dixie Dude Rd. 1 mile down Old Honda Rd. on left.

Giant Estate sale next door to Cisco's in Pipe Creek. Starting at 10 a.m., Friday, Sept. 1.

Big multi-family yard sale, Saturday, Sept. 9. 9-7. 1116 Main. Household items, jewelry, clothes, shoes, make-up, maternity clothes, dishes, knick-knacks, books, lots of misc. goodies. Come early and avoid the heat!

Large multi-family yard sale, Thursday and Friday, 8-5. Refrigerator, tent, camping supplies, car parts, milk cans, wrought-iron chairs, knick-knacks, clothes, other items too numerous to list. Rock house on San

BEST AVAILABLE COPY

classifieds

796-3718

deadline Tuesday at 5 p.m.

10¢ per word, $2.50 min.

No billing charge if paid within 2 weeks of publication.

Cars & Trucks* | Cars & Trucks | Cars & Trucks

"LOOK"

88 Chevrolet Crew Cab Dually, low miles, loaded $17,495

85 GMC Dually, one owner, xtra clean, loaded $8995

88 150 4x4 SWB, Lariat Low Miles Immaculate $14,995

2 87 Suburbans fully loaded xtra clean $14,995

86 Suburban Fully loaded xtra clean one owner $12,995

83 Cherokee 4x4, one owner, xtra clean $5495

83 F250 XLT 351 V8 Clean inside and out $4995

79 3/4 ton Cheyene 350 V8 Loaded $2995

79 Bronco 4x4 Low Miles One Owner V8 Loaded $3995

88 F150 XLT Supercab 13000 Miles 5 spd, 300 EPT $10,995

85 Nissan, King Cab 4x4, ST, Low Miles Immaculate $6995

86 Bronco 4x4 302 V8 DFI Loaded, xtra clean, low miles $10,995

J & K Motors of Kerrville

218 W. Main (across from Mamacita's)

792-4800

8 tfc

Miscellaneous For Sale

Improve your sex life, lose weight, make money or read a good book. Available every day at The Mercantile, 317 Main, Bandera.

Furniture stripping You-or-me-Goddards stripper now available at Cisco's Trade-in Post, Hwy. 16, Pipe Creek. 535-6248.

19' Cajun fish and ski bass boat, trolling motor and depth finder. 796-4532 after 5 p.m.

81 Yamaha, $750. Seca, needs work, make offer. 535-6248.

Band instruments- brass and wood-winds, guitars, amps, drums, new and used, for rent or sale, best prices in Texas! Call 1-800-683-7625. Morgan Music Co., 143 So. Main, Boerne.

Solid walnut antique bedroom suite, Hammond organ, Victorian love seat, solid hard rattan love seat. 562-3276.

HELPING HAND CENTER THRIFT SALE

Sat. Sept. 2, 8 a.m. to 3 p.m. Summer closeout. Best prices anywhere. DOOR PRIZES.

14 ft. Lone Star Aluminum boat and trailer. New paint. Perfect condition. $700. 535-4990.

Air conditioner, good condition. 507 Cedar. 796-3126.

Ladies name brand clothes, next to new, misses 8 and up. Maintaque Ranch Estates, Spt. Sun., 9-5.

Like new 40 extension ladder. 1982 Honda 50cc mini bike, Kawahara Bravo KT freestyle bicycle, call 796-4918, or 796-3130 after 8 p.m.

Couch, chair and ottoman in good condition, $300. Contact 796-7179 after 5 p.m.

Jim's Gun Shop: Marlin 30/30, $139, Winchester PRE 64 30/30, $179; Mauser 98 custom 30/06 with scope, $235; Winchester 30/06 with scope, $250; M-1 30/06, $310; SKS, $189, 12 ga. pump, $99; Ithaca 20 ga., $225; Marlin 22 automatic, $59, 25 automatic, new, $55; 22 automatic, new, $79; 7mm, $75; others. 751-3457.

General Electric refrigerator, dairy clean, top freezer, avocado color. $90. Roll-away bed, good condition. $20. 796-3767.

FLEA MARKET. St. Victor's Chapel, Lakehills. Saturday, Sept. 2, 9 a.m. to 4 p.m. Booths $5, large tables $4, spaces only $3. For reservations call 535-4247, 751-2964, or 751-3264.

OBO SALE must reduce inventory. Sofas and chairs, double beds, wardrobes, dressers, chests, bunk beds, wall units, dinette sets, bookcases, desks, entertainment centers, lamps, tables, mirrors, pictures, and much more. Hand crafted child's furniture, patio set, glassware, collectibles, and much more. 1/2 mile on Post, Hwy. 16, Pipe Creek. 535-6248.

Miscellaneous For Sale

Top Soil $6.00 yd.

Premixed with mulch

$10.00 yd.

Plus Freight $2.00 mile & State Tax

J.R.'s Aggregates

796-8176 796-4757

4 tfc

New 125 ft. of #1 THW copper wire, 44 ft. of #2 THW copper wire, all for $80. New 18 in. diamond saw blade, $100. 20 lbs. carbide tumbling grit, $45. Speed-o-matic, dry run copier with 2 rolls of paper, needs small repairs, $250. Radak sound camera and projector and screen, 8mm, used 3 times, $28 for both. Phone 796-7154 after 5 p.m. Jon Murrell.

Guaranteed Batteries

Reconditioned

$20.00 Exchange

Battery Outlet

1504 Oak St., Bandera

796-4337 Ironhorse Trail

Irvin Stevens

We Buy Old Batteries

INDIAN BLANKET

Help Wanted

log homes dealership

Exclusive territories available

Investment 100% returned by model home starting at $17,455. Retain your current job. Call Don Mickman - Toll Free 1-800-873-0670 or write: Country Living, 3721 Mentenbeck Rd., Antioch, Tennessee 37013

Must have start up cash of approximately $20,000. Up to 800-527-9033. Operator 84.

Help Wanted

Unemployed? Call Texas County Job Line. 1-976-4044. Hiring warehouse help, drivers, mechanics, security guards, janitors, office helpers, (some will train). Open 7 days, $12.95 fee plus toll.

OPPORTUNITY KNOCKS

How would you have liked to have been on the ground floor with Amway, Mary Kay, A.L. Williams? New MLM exploding nationally. Full/part time. Dan, 796-7374.

Money, Success, Glamour

await you in the fashion industry. Seeking individual who wants to make a positive change in their lives and appearance.

Company training and support provided. For interview, contact Jeanne Parker, 512-558-7097.

RN's

A progressive community hospital is seeking Full Time RN for 7 p.m. to 7 a.m. shift. Come grow with us. Contact the director of nurses.

426-5363 Ext. 127.

Medina Community Hospital

FM 462, Hondo, Texas.

"We Care About People"

2 tfc

Purple Hills Manor is looking for a cook. Experience desired, but not necessary. Apply in person between 8 and 12, Monday thru Friday. 796-3767.

Services

CEMETERY WORK

Monuments, curbing, coping, dating, leveling, and monument repair. 796-3127, Jack.

We install automobile headliners. Al Evans Body Shop. 1105 Cypress Street.

House and office cleaning, reasonable rates, call anytime, 535-4116, ask for Karen.

Gasoline powered hydraulic log splitter available for day use in return for firewood. Deposit required; refunded upon return of splitter and firewood. 796-3490.

SOMETHING RARE IN CHILDCARE!

Creative Free Play in Learning Centers Daily Developmental Activities. 2 Play-ground periods. Nutritious Lunches & snacks (second servings!)

Pay Weekly-No Registration Fee-Infants $10.00 day. Pre-School $9.00 day. School Age $4-$7 Day. Drop-in Rates available.

Imagination Station Learning Center

Ozzie & Julie Salopek

535-4028 3 tfc

Wanted

Wanted: Travel trailer, motor-home, boat, motor in need of repair. Must be reasonable. 1-751-3625.

Couple seek ranch work to maintain house and grounds. Wife experienced house cleaner. We give excellent references. Call 796-8464.

Season deer and turkey lease, 1,500-4,000 acres. References. Call George Ritchey, Days, 713-643-9114, nights, 713-721-3680.

Cash for your travel trailer. 79 model up to 85 model. Not over 24' Call anytime, Lakehills, 751-3500.

The Unusual Shop, 229 Junction Hwy. Kerrville, Tx. Now accepting new quality arts, crafts on consignment. For information, call 512-257-5025.

Ranch work. Experienced and reliable, with references. 1-695-8922.

Pets

Free: mute and female stray puppies, medium size, need a good home! Call 535-4700.

ORDINANCE CLASSES start Sept. 12. For more information, contact Mary, 796-4261.

Lost Pets

Found: Large short-haired male dog, white with gray and black spots, blue eyes. Must go. Call 535-4579.

Help Wanted

Responsible person with own transportation to care for 2 small children in my home. Monday thru Friday, 6:30 a.m. to 6:00 p.m. Call 535-4760.

Nurses aides: Purple Hills Manor is accepting applications for nurses aides. Apply in person between 9 a.m. and 4 p.m.

$350/day processing phone orders! People call you. No experience necessary. Call (refundable) 1-315-733-6062 ext.- P-1660-A.

Be your own boss. 18 years and up. No experience necessary. $15-$20/hr. part time evenings. Free training. Call 512-792-4362.

Semi-retired couple or individual to work and live at Cascade Caverns Park. Pref. with own RV, but house available. Must be capable of working in all phases of camp-ground operations and cavern tours. No children. Serious enquiries only. Boerne, 755-8080.

Part-time medical records position available. Wages commensurate with experience. Contact Purple Hills Manor. 796-3767.

Attention—hiring! Government jobs-your area. $17,840-$69,485. Call 1-602-838-8885 ext. R4418.

Excellent opportunity— Bandera area. Part time or full time sales. Flexible hours. Training provided. World Book—Child Craft. Call 538-2421 for more details.

Pipe Creek Junction Cafe is now accepting applications for kitchen help and waitress help. Apply in person. 535-4742.

AMERICAN COMPANY

is seeking individual to handle fastest growing craft brand in history! Fruit juice! No selling involved. Service accounts established by parent company. Person selected must be of good character worthy in order to handle trust. Must have start up cash of approximately $20,000. Up to 800-527-9033. Operator 84.

Card of Thanks and Public Notices

PUBLIC NOTICE

The Bandera Electric Cooperative, Inc. has found it necessary to accelerate activities associated with its policy of retiring power lines and other electrical equipment not in use (i.e. idle services). The Cooperative's records indicate that there are over 1,700 such "idle services" within its system which need to be retired, or in certain instances at a property owner's request, reactivated. Elimination of these idle facilities will reduce the Cooperative's maintenance costs and provide needed materials for construction of new service lines.

If you feel you may have an idle service line on your property which you wish to reactivate in order to avoid removal, please contact the Cooperative's Engineering Department 512-796-3741, providing if possible, the old service meter and /or account number. Once a line is removed, installation will only be in accordance with the Cooperative's Line Extension Policy as filed with the Public Utility Commission of Texas.

The Cooperative will be removing these "idle services" without further notification as scheduling permits. When the services are dismantled, meter loops and other non-Cooperative owned fixtures located on service poles will be removed and left on location. The Cooperative will not be responsible for subsequent loss of, or damage to such items.

NOTICE OF CONSTABLE'S SALE

THE STATE OF TEXAS, COUNTY OF BANDERA:

NOTICE IS HEREBY GIVEN that by virtue of a certain Execution and Order of Sale issued out of the Honorable 73rd District Court of Bexar County, 19th day of July, 1989, by David J. Garcia, Clerk, and Bach Yen Nguyen, Deputy of said District Court for the sum of $76,075.17 for judgment, and $7,607.52 in attorney's fees payable to the plaintiff and John M. Killen & Associates. In the event of an appeal to the Court of Civil Appeals, plaintiff would be entitled to additional attorney's fees in the sum of $5,000.00; in the event of an appeal to the Texas Supreme Court, plaintiff would be entitled to additional attorney's fees in the sum of $5,000.00 and court costs with interest thereon at the rate of eleven per cent per annum, from the 2nd day of June A.D. 1989, until paid and costs of suit, under a judgment, in favor of FIRST INTERSTATE BANK (Plaintiff) in a certain cause in said Court, No. 89-CI-04568 and styled Allied American Bank of San Antonio, FKA First Interstate Bank of North San Antonio, NKA First Interstate Bank of Texas, N.A. vs. Eloise Cubriel and Elven R. Clark, jointly and severally, placed in my hands for service, I, Donnie Walker, as Constable of Pct. #1 of Bandera County, Texas, did, on the 1st day of August 1989, levy on certain Real Estate, situated in Bandera County Texas, described as follows, to-wit, being all that certain tract or parcel of land lying and being situated in the County of Bandera, State of Texas, comprising a total of 33.92 acres of land, being approximately 26.56 acres out of Survey No. 344, I.A. Jones, A. 1223, 7.36 acres, more or less, out of Survey No. 116.1, Ed. Warren, and being futher described by metes and bounds as can be found within the actual survey attached as Exhibit 'A' to the Execution and Order of Sale, and levied upon as the property of Eloise Cubriel and Elvin R. Clark and that on the first Tuesday in September, 1989, the same being the 5th day of said month, at the Courthouse door of Bandera County, in the city of Bandera, Texas, at the hour of 1 p.m. by virtue of said levy and said Execution and Order of Sale, I will offer for sale at public vendue, for cash, to the highest bidder, all the right, title and interest of the said Eloise Cubriel and Elvin R. Clark in and to said property.

And in compliance with law, I give this notice by publication, in the English language, once a week for three consecutive weeks immediately preceding said day of sale in The Bandera Bulletin, a newspaper published in Bandera County.

Witness my hand, this 1st day of August, 1989.

Donnie Walker
Constable
Bandera County, Texas.

THANK YOU

Many thanks for the cards and visits that blessed me during my recent visit in the V.A. Hospital. Your kind thoughtfulness is very much appreciated.

Tom Grant

THANK YOU

We would like to give our thanks and appreciation after our loss to the nice people of Bandera and especially to those who attended the services and gave support to his wife, Helen Abrescia.

Sincerely
Jo and Joe Ventimiglia

NOTICE OF EMPLOYMENT

The County Treasurer's office of Bandera County is accepting applications for a bookkeeping position. Applicants for this job must have computer experience, knowledge of accounting and general office skills, and professional appearance. Position includes wide variety of duties. All qualified applicants will receive consideration for employment without regard to race, color, religion, sex, national origin, age or handicapped status.

Applications may be obtained from the County Treasurer's office in the Bandera County Courthouse. Completed applications should be submitted to Elizabeth James, Bandera County Treasurer, and will be accepted through Monday, Sept. 11, 1989.

NOTICE OF ORDINANCE

Ordinance No. 105C, an ordinance of the City of Bandera, Texas amending 105B and concerning a height change for integrated signs for traffic safety purposes.

NOTICE TO BIDDERS

The Bandera County River Authority will accept sealed bids for an extended-cab pickup.

Bids will be accepted until 5 p.m., Sept. 5, 1989, at the Bandera County River Authority office (Old Jail), P.O. box 771, Bandera, Texas 78003.

Further information may be obtained at the BCRA office or by calling 512-796-7260.

The Bandera County River Authority reserves the right to accept or reject any or all bids.

Pets

Punkin's K-9 Country Club

Pet Boarding at Its Best

Large Indoor-Outdoor Runs
T.L.C. Our Specialty
20 Years Experience
Anne Brown-Jones
796-4208
A.K.C. Golden Retrievers & Stud Service

8 tfp

POODLES & PALS

9 a.m. to 5 p.m.

For appointment call 796-4357

Also Boarding Kennels

Call 796-3480

Miscellaneous

FREE Old newspapers. For moving, painting, or any other reason. Free on display in Bandera Bulletin, 1116 N. Main, Bandera.

Junk Jewelry, costume jewelry bought and sold. Clean out that old jewelry box and call me. Specialty old rings, broken pieces and gold also. Call 796-4327.

180 x 90 used metal building, electric roll-up doors. $20,000. 1-995-3795.

$1,000.00 Reward

For information leading to the arrest and conviction of the persons responsible for cutting deer proof fence and shooting game and cattle from vehicles on private property on the night of August 19th. Wood salesman property. Source will remain confidential. Contact Bandera Co. Sheriff at 796-3771.

NOTICE OF EMERGENCY WATER RATIONING PROGRAM BANDERA RIVER RANCH SUBDIVISION AUGUST 17, 1989

Notice is hereby given that because of the extreme drought coupled with periods of abnormally high water usage, it is necessary to implement water rationing in the subdivision. You are accordingly advised and notified of the following items:

1. Date rationing shall begin: Saturday, August 19, 1989 at 12:01 a.m.
2. Date rationing shall end: The period of rationing shall be for sixty (60) days. If underground tables improve due to rains, the period may be reduced in length. If the situation does not improve, more severe rationing may be declared and the term may be extended. You will be divised, in writing, of any change in status.
3. Stage and explanation of rationing: Stage I (mild rationing) is hereby initiated. This includes:

A. No outdoor watering is allowed on Fridays, Saturdays, Sundays or any official federal holiday. Outdoor watering includes lawn watering, garden watering, car washing, filling swimming pools, etc.

B. You may do outdoor watering two days only per week. Group I shall include those customers whose last name begins with the letters A-K. Group II shall include those whose last names begin with L-Z.

Group I shall do outdoor watering Monday and Wednesday.

Group II shall do outdoor watering Tuesday and Thursday.

Outdoor watering on permitted days shall be limited to 9-11:30 a.m. and 10-12 p.m.

NOTE: During the week following Labor Day, those customers who lost the Monday permitted day, shall water on Friday, Sept. 8 to obtain their two permitted days that week.

4. Explanation of Penalties for Violations:

A. First Violation: A flow restriction device will be installed in customer's service limiting the amount of water which will pass through in a 24 hour period. The cost will be charged to the customer's account.

B. Subsequent Violations: Service may be terminated at the meter for a period of seven (7) days or until the end of the calendar month — whichever is less. A reconnect fee shall apply for restoration of service.

5. Exemptions: If good cause exists, a customer may apply for an exemption or variance from the uniform rationing program.

Your cooperation in this severe drought will be appreciated. Hopefully, rationing won't have to shift to Stage II or Stage III.

BANDERA RIVER RANCH WATER CO., INC.
Leonard E. Davis, President

NOTICE OF EFFECTIVE TAX RATE 1989 PROPERTY TAX RATES IN CITY OF BANDERA

This notice concerns 1989 property tax rates for CITY OF BANDERA. It presents information about three tax rates. Last year's tax rate is the actual rate the taxing unit used to determine property taxes last year. This year's effective tax rate would impose the same total taxes as last year if you compare properties taxed in both years. This year's rollback tax rate is the highest tax rate the taxing unit can set before taxpayers can start tax rollback procedures. In each case these rates are found by dividing the total amount of taxes by the tax base (the total value of taxable property) with adjustments as required by state law. The rates are given per $100 of property value.

LAST YEAR'S TAX RATE:	
Last year's operating taxes	$59,008.02
Last year's debt taxes	$ -0-
Last year's total taxes	$ 59,008.02
Last year's tax base	$31,337,238
Last year's total tax rate	$.1883/$100
THIS YEAR'S EFFECTIVE TAX RATE:	
Last year's adjusted taxes (after subtracting taxes on lost property)	$55,026
This year's adjusted tax base (after subtracting taxes on new property)	$31,418,397
This year's effective tax rate	$.17513/$100

A city that adopted the additional sales tax in a 1989 election must include the following lines:

+ Sales tax adjustment rate	$N/A/$100
= Effective tax rate	$N/A/$100
x 1.03 = maximum rate unless unit publishes notices and holds hearing	$.1805/$100
THIS YEAR'S ROLLBACK TAX RATE:	
Last year's adjusted operating taxes (after subtracting taxes on lost property	$55,026
This year's adjusted tax base	$31,418,397
This year's effective operating rate	$.17513/$100
x 1.08 = this year's maximum operating rate	$.1891/$100
+ This year's debt rate	$ -0-/$100
= this year's rollback rate	$.1891/$100

NOTICE OF BUDGET HEARING

Notice is hereby given that the hearing on the County Budget will be held on Friday, Sept. 8, 1989 at 6 p.m., at the Bandera County Courthouse, Bandera, Texas. Citizens are invited to be present at this meeting when the County's budget for 1989-90 will be finalized and approved.

Miscellaneous

Amaze your mother-in-law. Dessert recipes. 20 fabulous easy to make gourmet desserts. 50 cents each. Send large, self-addressed stamped envelope for details. RECIPES, Rt. 5, Box 165, Bandera, Tx. 78003.

NOTICE OF BUDGET HEARING

Notice is hereby given that the hearing on the County Budget will be held on Friday, Sept. 8, 1989 at 5 p.m. at the courthouse, Bandera, Texas. Citizens are invited to be present at this meeting when the County's budget for 1989-90 will be reviewed.

Golfers to salute Scotland

"Texas Rules, Scotland" will be the theme of a benefit golf tournament Sunday, Oct. 15 at the Flying L Golf Course.

Tee off time is 8:30 a.m., and the men's and women's tournament format will be four person scramble.

"The American Cancer Society and the Flying L Golf Course will join forces to present a golf outing at the 18-hole resort course," said tournament chairman Bob Neuser.

"Over five centuries ago, golf was developed in Scotland," he said. "It's high time that we honored the Scots for giving us the wonderful world of golf."

According to Neuser, the earliest date recorded in Scotland's golf history is 1457, when King James II issued an edict against citizens playing golf.

"Instead, citizens were encouraged to take up archery since it was more pertinent to national defense," he said.

A number of players have indicated that to honor Scotland, they will play wearing Scottish kilts, Neuser said.

"The San Antonio Scottish Society will participate with players as well as bagpipers and drummers to urge golfers on to greater achievements," he said. "Scottish American golfers are particularly urged to participate in this tournament."

The contest is limited to 120 golfers, or 30 teams of four, Neuser explained.

"An awards dinner will follow the tourney. Winners and guests will be serenaded by kilted players and drummers as prizes are awarded and the first Texas golfers' salute to Scotland is written into Bandera County history."

For more information, call the Flying L Golf Shop at 796-8466, or 1-800-292-5134.

Public Notices continued

NOTICE OF EFFECTIVE TAX RATE 1989 PROPERTY TAX RATES IN BANDERA COUNTY RIVER AUTHORITY

This notice concerns 1989 property tax rates for BANDERA COUNTY RIVER AUTHORITY. It presents information about three tax rates. Last year's tax rate is the actual rate the taxing unit used to determine property taxes last year. This year's effective tax rate would impose the same total taxes as last year if you compare properties taxed in both years. This year's rollback tax rate is the highest tax rate the taxing unit can set before taxpayers can start tax rollback procedures. In each case these rates are found by dividing the total amount of taxes by the tax base (the total value of taxable property) with adjustments as required by state law. The rates are given per $100 of property value.

LAST YEAR'S TAX RATE:	
Last year's operating taxes	$54,579.73
Last year's debt taxes	$ -0-
Last year's total taxes	$ 54,579.73
Last year's tax base	$483,906,460
Last year's total tax rate	$.0113/$100
THIS YEAR'S EFFECTIVE TAX RATE:	
Last year's adjusted taxes (after subtracting taxes on lost property)	$53,395
This year's adjusted tax base (after subtracting taxes on new property)	$475,616,011
This year's effective tax rate	$.01122/$100

A city that adopted the additional sales tax in a 1989 election must include the following lines:

+ Sales tax adjustment rate	$N/A/$100
= Effective tax rate	$N/A/$100
x 1.03 = maximum rate unless unit publishes notices and holds a hearing	$.0115/$100
THIS YEAR'S ROLLBACK TAX RATE:	
Last year's adjusted operating taxes (after subtracting taxes on lost property	$53,395
This year's adjusted tax base	$475,616,011
This year's effective operating rate	$.01122/$100
x 1.08 = this year's maximum operating rate	$.01211$100
+ This year's debt rate	$ -0-/$100
= this year's rollback rate	$.01211$100

PUBLIC NOTICE

The Bandera County Sheriff's Department is now accepting applications for the position of police communications operator. Applications will be accepted until Sept. 12, 1989. Salary, beginning pay = $684 per month. Requirements: Must be able to pass examinations and know touch typing at corrected speed of 30 words per minute. For application forms contact secretary, Tammy Kneuper at the Bandera County Law Enforcement Center, P.O. Box 607, Bandera, Texas 78003 or by phone 512-796-3771.

IN LOVING MEMORY OF JO ANN HOOPER

You have been gone a year and we love and miss you so much.

Mother, Ruby McCarthy
Brother, Donald McCarthy
Daughter, Debbin O'Neil
Son-in-law, Pete O'Neil

NOTICE TO CREDITORS

Notice is hereby given that Original Letters Testamentary for the Estate of GLENN LOUIS STUFFLEBEAN, Deceased, were issued on Aug. 24, 1989, in Docket No. 2235 pending in the Probate Court of Bandera County, Texas to LILLIE ANTONIA STUFFLEBEAN.

The residence of the Independent Executrix is Bandera County, Texas, the post office address is c/o LILLIE A. STUFFLEBEAN, Independent Executrix, Rt. 3, Box 3433, Lakehills, Texas 78063.

All persons having claims against this Estate which is currently being administered are required to present them within the time and in the manner prescribed by law.

DATED on this 31st day of August, 1989.

Ernest F. John,
Attorney for the Estate

David L. Washer

Holliday appoints David L. Washer

David L. Washer has joined the real estate offices of Gene Holliday & Associates as a broker-associate, the firm announced this week.

Washer is a broker with more than 12 years experience in real estate sales, leasing, insurance and finance, the company said. He is the husband of Dr. Kathryn G. Washer of the Bandera Chiropractic Center in Bandera.

Pioneer Days in Fort Worth

Cowtown's largest Western heritage festival kicks off a fall season of events marking the history and multi-ethnic heritage of the city where the West begins.

Pioneer Days, September 22 through 24 at the Fort Worth Stockyards National Historic District, honors trail-blazing businessmen who built one of the world's largest cattle markets amid the settling dust of the great cattle drives.

June sales down, comptroller announces

By William Wall
Bulletin Austin Bureau

June retail sales in the city of Bandera declined more than 11 percent, compared to June 1988, according to figures released last week by the State Comptroller's office.

The monthly City Sales and Use Tax Summary also showed that retail sales in Bandera for the second quarter have increased 4.88 percent in 1989, compared to the same period in last year.

Checks totaling $121.9 million have been sent to 1,046 cities that impose local sales tax at either one or one-half percent, according to Comptroller Bob Bullock.

Bandera's 1989 share of this month's checks was $15,441.31, an 11.34 percent decline from $17,417.07 last August.

Bandera's 1989 year-to-date total is $91,066.02. Sales tax rebates to Bandera through the second quarter of 1988 were $86,826.55.

"There were several non-filers in Bandera County this period and, once those accounts are brought up to date, the numbers will even out," said Sharon Hogan, a public information officer with the comptroller's office. "June sales were actually pretty steady in the county.

"There were also five filing status changes in Bandera County, compared to last year," she said. "Those merchants have switched from being quarterly filers to monthly filers."

Texas law requires retailers that collect less than $1,000 in state sales taxes in a calendar year to file an annual return. Retailers who collect more than $1,000 but less than $1,500 are required to file quarterly, and those that collect more than $1,500 must file monthly, Hogan said.

The August checks are for taxes collected by monthly filers in June and by quarterly filers in April, May and June and reported to the comptroller's office by June 20, according to Bullock.

Cities in neighboring Kerr County reported a 20.81 percent increase in June retail sales, and have been sent checks totaling $221,279.50, compared to $174,891.11 for the same month in 1988.

The 1989 second quarter total for Kerr County cities was $1,113,684.43, a 5.44 percent increase from the $1,075,213.35 for the same period in 1988.

Boerne, in Kendall County, reported a 15.77 percent increase in June retail sales, and has been sent $38,444.20, compared to $33,206.29 last June. Second quarter totals for Boerne were $255,183.91, a 5.86 percent increase, compared to $241,049.16 for the second quarter of 1988.

Boerne is the only city in its county that collects a city sales tax.

Five cities in Medina County reported a combined decrease of 12.58 percent in June. Checks totaling $76,678.70 have been sent to those cities, compared with $87,721.23 for June 1988.

Medina County's 1989 second quarter total was $481,847.89, and 11.03 percent increase from $433,985.23 last year.

June retail sales in Real County cities were down 4.9 percent, compared to June 1988, according to the summary. They will receive $5,084.64, compared to $5,346.57 last June.

Second quarter figures for Real County cities totaled $24,496.30, a 2.86 percent decline from last year's $25,218.51.

June retail sales for two cities in Uvalde County were down a combined 5.29 percent. Checks totaling $89,398.69 have been sent, compared with $94,387.11 last June.

Second quarter totals for Uvalde County cities were $546,074.42, a .81 percent increase compared to the 1988 total of $541,691.24.

Business Directory

796-3718

APPLIANCE REPAIR

Pearson's Appliance Service
Air Conditioning Service
18 Years Experience
796-3127 3 tfc

BUILDING MATERIALS

HEVENOR LUMBER COMPANY
1300 N. Main — Bandera
796-3709
Delivery available.
7:30-5:00 Mon.-Fri.
8:00-noon Sat.
*Lumber *Plywood
*Cement *Fencing
*Negley Paints *Insulation
*Treated posts & lumber
*Much More...

Business Directory Advertising
Business Card Ad
$ per week
Based on 13 week contract
2x2 Class. Disp.

BUILDING/REMODELING

Roofing — Remodeling
Cabinets • New Homes
Additions • Walks & Drives
FREE ESTIMATES
751-3442
Lakehills, Tx.

CHILD CARE

KING-DERGARTEN
Kindergarten 8:30 to 11:30
Licensed Day Care
7:30 a.m.-5:30 p.m.
Monday through Friday.
796-4175
404 Third Street
Bandera, Texas 78003
51 tfc

CHIROPRACTIC

BANDERA CHIROPRACTIC CENTER
1206 Hackberry
Bandera, Texas 78003
Dr. Kathryn G. Washer
796-7721
Master Card & Visa Accepted

CONCRETE

Concrete Work
*Patios *Driveways *Foundations *Backhoe work
*Septic tanks *Blasting and Hauling
Quality Home Building & Carpenter Work
Allen Heiser
796-4390 47 tfc 257-3393

READY MIX CONCRETE
•Earthmoving
•Sand •Fill •Paving
•Land Clearing
•Gravel
Roger Stevens
796-3714
Box 24 Bandera, Tx. 78003
Office ½ mile out on Ridge Route Rd.
49 tfc

CONSTRUCTION

Hill Country Tractor Service
• Shredding and dirt work • Clearing
• Post holes • Ranch roads
Frank Pillet (512) 535-4722
HCR 1, Box 1166 Pipe Creek, TX 78063

J & K Const.
BUILDING SITES — PADS
COMMERCIAL • RESIDENTIAL
Asphalt or Sealcoat
Driveways & Parking Areas
Complete Septic Systems
Subdivision Roads
Landscaping & Land Clearing
P.O. Box 1653 512-796-4247
Bandera, Texas 78003 If No Answer Call 512-796-8464

CONSTRUCTION

Roads **Bladework**
T.J. Miller
R & M Construction Company
535-4016
Dirt Dams
Land Clearing
Box 173 — Bandera, Texas 78003
PLEASE CALL AFTER 6 P.M.

Joe Phillips Construction Co.
"We'll Move The Earth For You"
Dams — Septic Tanks
General Earthwork
589-2206
Box 1355 48 tfp Medina, TX. 78055

Wayne Wharton Construction
Septic Systems — Complete
Sewer and Water Lines
Dump Truck Work
Driveways
Compost for Lawn and Garden
Top Soil
Air Compressor Rental
Backhoe Work
Box 1845 Bandera, Texas 78003
Please Call Anytime — Day or Night
512-796-3677 35 tfc

AUG 31 1989

BEST AVAILABLE COPY

Sports

Wyman wins in AAU event

Bill Wyman

Bill Wyman, a 12-year-old swimmer from Bandera, brought home an eighth-place medal from the 23rd annual AAU/USA Junior Olympics swimming championships in San Antonio Aug. 8-12. He was one of over 400 swimmers from across the country to compete at the national event.

Wyman got his medal in the 50-meter free-style event Friday evening, Aug. 11, when he swam a 34.05-second race. He had a 33.61 in a preliminary qualifying event earlier in the day.

Thursday, Wyman swam to a 1:17.31 in the 100-meter freestyle prelim and placed ninth, one spot out of the medal race. However, that night he won his heat with a 1:14.27, his personal best, in a consolation race.

Wyman says he likes the tougher competition in the AAU meet. "I like the challenge," he says. "It's more fun. That's one reason I swim the 'fly' (butterfly stroke). No one else on the team can do it." Wyman says he had planned to enter the butterfly at San Antonio, but the event was not offered.

Wyman will concentrate on football and basketball now that the swimming season is over, but he plans to be back in the water again in the spring, reaching for more medals.

Dove season looks good, says warden

Although Bandera County never has been among the premier dove hunting areas in Texas, hunters can look forward to a relatively good opportunity to bag some of the so-called birds of peace when the season opens here Friday, Sept. 1.

"It looks real good in Bandera County," says veteran game warden Carl Becker. "I've seen quite a lot of birds and they look good (health-wise) and mature."

He said the birds are especially plentiful in the more traditional dove hunting areas near Hondo and D'Hanis where they feed on the remnants of harvested grain fields in the area.

Dove hunting season continues in Bandera County through Oct. 30, and hunters will encounter a few new state regulations governing it.

However, Becker emphasized one important change designed to catch hunters who may be cheating on the bag limit. "If you give another person any of the birds you killed, you are (now) required to give him a legal hunters document attesting to the fact you killed the birds," Becker said.

"It's similar to the document required when you give someone deer meat," he said. It can be an informal note listing the names and addresses of the both the killer and the recipient, the number and description of the birds, the location of the kill, Becker said.

He said the new law was designed to combat the cheat who gets his bag limit in the morning, sends them to the house via a companion, for example, and then proceeds to exceed the bag limit. "Some (hunters) killed as many as 20 or 30 birds a day," Becker said.

Unchanged from last year is the bag limit of 12 doves, not to include more than two white-winged doves, and shooting hours that extend from one-half hour before sunrise to sunset.

"A person hunting dove is required to have a valid hunting license," Becker reminds, "and if they hunt whitewing, they must have a whitewing stamp."

There will be another season for dove, what Becker calls "the early winter season" that will be Jan. 6-15. Traditionally, hunting in Bandera County is better in the early winter season than in the fall season, Becker says.

Northern birds move down (in January)," the game warden says. "They're bigger and healthier, and they hang around the area for quite a while."

Whitewing season prospects 'fair'

White-winged dove hunters can expect reasonably good shooting during the whitewing season Sept. 2-3 and 9-10 in the Lower Rio Grande Valley, says Ron George of the Parks and Wildlife Department.

Reserved Bulldog ducats still available

Season tickets for reserved football seats will again be on sale at Bandera football stadium Friday, Sept. 1 during the varsity football team's scrimmage with Three Rivers.

The scrimmage will begin at 6 p.m., and there is no charge to enter the stadium and watch the two teams practice, and the ticket booth is scheduled to open at 5:30.

There are still plenty of good season ticket seats available, according to assistant superintendent Gus Pfeiffer. "At only $20 per seat, the cost is no greater than a general admission ticket to all home games," he said.

"One good thing about the season tickets is that you can get to the games at any time and still be assured of having your seat," Pfeiffer said.

"We are hoping to sell out the reserved section, but if we don't, we will sell reserved seats on a one-game basis on the night of the game."

Pfeiffer said the tickets will also be sold through the school business office.

Dash for Speed wins in New Mexico

Dash for Speed, the 4-year-old mare trained by Bandera's Larry Keiter, made a strong bid for the title of World Champion Running Quarter Horse Sunday, Aug. 20, when she won the Grade 1 $158,443 All-American Gold Cup for her 13th consecutive win at Ruidoso Downs, N.M.

The Gold Cup field was the toughest Dash for Speed has faced this year, and she won going away. Cash Legacy was second, 1¼ lengths behind the winner, and Such an Easy Effort was third.

Jockey Steve Fuller, who has been aboard Dash for Speed for all of her six Grade 1 wins at Ruidoso Downs, said the race was easy. "I never did push her," he said. "I just let her run. I think she's world champion material. She deserves it, but I'm kind of partial."

Dash for Speed's 440-yard time of 21:32 seconds was a stakes record.

Dash for Speed had a half-length lead at the halfway mark, and then drew away from the field.

The mare is owned by Bob Blakeman of Fort Worth and Thomas Bradbury of Byers, Colo.

Keiter was not surprised by her easy victory. "She's a true champion," he remarked. "She comes through every time we ask her."

He thinks the horse should have been named world champion last year. "It was a disappointment to myself last year, and I think after what she's accomplished this year, she deserves it."

This was the mare's seventh win in seven starts at Ruidoso in 1989. She had previously won the Go Together Handicap, Rainbow Silver Cup, and the World's Championship Quarter Horse Classic.

Cash Legacy was undefeated in three 1989 starts, including a win in the West Texas Maturity at Sunland Park in January.

Ruidoso Downs plans major expansion

Ruidoso Downs co-owner R.D. Hubbard, who has a horse training facility east of Bandera, says he may build an 18-hole golf course, 200-room luxury resort hotel with suites, a convention center and a performing arts center in Ruidoso, N.M.

The major resort development comes on the heels of a $2.4 million renovation project at the race track. "The change in appearance (of the track) plus an increase in marketing efforts, has drawn many new visitors to the (Ruidoso) area," a race track publication says.

Hubbard's resort development is said to contain plans for $20 million in development and facilities. It will be at the site of Ruidoso's now-defunct municipal airport.

"With the addition of these new facilities, Ruidoso will now be able to accommodate conventions which were previously not possible," the track said.

A final decision on whether to proceed with the resort development is due any day, and actual work will begin by early next year.

Business Directory
796-3718

DENTAL SERVICES
General Dentistry
Dr. John E. Leland, D.D.S.
Offering
Day & Evening Appointments
Emergencies Seen Same Day
Medina Lake/Pipe Creek Office 751-2230
Leon Valley Office 1-800-228-4234

FARM AND RANCH
C & C Implements
Complete Tractor Repair
Tire Repair — Chainsaw Repair
Hwy. 27 Center Point, Texas
(Formerly of Eden's Implement)
We Sell Used Tractors
Owner: Robert Coldwell (512) 634-7444

LOCKSMITH
Hill Country Lock & Key
Area Wide Mobile Service
512-751-2744
Residential Commercial Automobile

PAINTING
Dominick's
Painting & Paper Hanging
Interior Exterior
Parking Lot Striping
535-4910
Dominick Verciglio

ELECTRICAL
EAGLE ELECTRIC WORKS COMPANY
LICENSED & INSURED
ELECTRICAL CONTRACTOR
RESIDENTIAL COMMERCIAL SERVICE
METER LOOPS REMODELING NEW CONSTRUCTION
QUALITY WORK DONE TO NATIONAL ELECTRIC CODE STANDARDS
535-4926

Cher-Den KUBOTA
Sales • Service • Parts • Rentals
Financing
2905 Memorial Blvd.
Kerrville, Texas
(512) 896-8242

Business Directory Advertising
Business Card Ad
$8.80 Per Week
Based on 13 Week Contract
2x2 Class. Disp.

PAWVLIK ELECTRIC
*New Construction *Remodel
FREE ESTIMATES
Kenneth Pawvlik PHONE 796-4905

Whitus Electric Co.
New Construction, Remodels, Meter Loops, Service & Repair, All Types of Wiring
Free Estimates
24 Hour Service
Steven K. Whitus, Sr.

Business Directory Advertising
Business Card Ad
2x2 Class. Disp.

We Can Handle Your Rubber Stamp Needs
3-4 day delivery.
Special Stamps - 1 week longer
The Bandera Bulletin
1716 N. Main, Bandera

METAL BUILDINGS
Utopia Sales and Service
Metal Buildings
Custom and Prefabricated
• Horse Barns and Stalls • Hay Barns
• Implement Sheds • Airplane Hangers
• Catch Pens and Loading Chutes
Over 15 years experience in Farm and Ranch construction
P.O. Box 246 Utopia, TX 78884
512-966-3456 off.
512-966-3793 res.

Business Directory Advertising
Business Card Ad
$8.80 Per Week
2x2 Class. Disp.

PEST CONTROL
Pest • Termite • Fumigation
PIONEER PEST CONTROL
Residential • Commercial
Licensed • Insured • Bonded
Friendly Personalized Service
In Business 17 years in San Antonio
Now Branching To Bandera County
Rt. 1 Box 1638 Pipe Creek, TX 78063
Kim & Larry Helmle (512) 535-4764

PLUMBING
PLUMBING
Johnny Adamiez
•Trenching •Repairs
•Service Installation
796-4368
Still serving Bandera County.

BEST AVAILABLE COPY

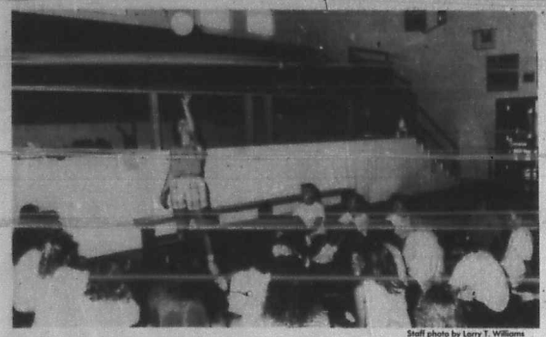
Staff photo by Larry T. Williams

Bobcat coach D'Ann Singleton shows her girls team the fine points of an overhead serve as volleyball returns to Medina as a sanctioned sport.

Soccer registration set Aug. 31, Sept. 1

Soccer registration will be Thursday and Friday, Aug. 31 and Sept. 1, from 3 p.m. to 5 p.m. at Alkek Elementary School and Saturday, Sept. 2, from 11 a.m. to 1 p.m. at the First State Bank.

Boys and girls between the ages of 5 and 11 years are eligible and the cost of registration is $20, with a $50 family maximum. Youths registering after Sept. 2 will be penalized an additional $5, organizers said.

New players must provide proof of age, such as a birth certificate.

Five and six-year-old players will compete in Division F, seven- and eight-year-olds in Division E, and nine- to 11-year-olds in Division D.

Teams practice on Monday, Wednesday and Thursday and games are played Saturday mornings. Practices start the week of Sept. 11 and the first game will be Sept. 23. Both practices and games are at the Bandera Electric Co-op Soccer Fields two miles west of Bandera.

At the close of registration Saturday, the league's player agent will direct a drawing to place players on team rosters. Coaches are invited to attend and may begin contacting their players after the drawing.

A meeting for coaches and a coaching clinic will be held at dates to be determined.

There will still a need for additional coaches and assistants in all divisions and referees. Persons interested may contact Debbie Hutcheson at 796-3014 or Dr. Louis DuBose at 796-4608.

Volleyball schedules

Bandera High School

1989-90 Volleyball Schedule

Date	Opponent	Time
Aug. 21	at Jourdanton (Scrimmage)	10 a.m. F/JV/V
Aug. 24	Ingram	5 p.m. F/JV/V
Aug. 25	JV Tourney at Cole	TBA JV
Aug. 26	Var. Tourney at Cole	TBA Var.
Aug. 31	Comfort	5 p.m. F/JV/V
Sept. 1	JV Tourney at Natalia	TBA JV
Sept. 2	Var. Tourney at Natalia	TBA Var.
Sept. 5	Somerset	5 p.m. F/JV/V
Sept. 12	at Medina Valley	5 p.m. F/JV/V
Sept. 19	Randolph	6 p.m. JV/V
Sept. 23	Var. Tourney at South side	TBA. Var.
Sept. 26	at Southside	5:00 p.m. F/JV/V
Oct. 3	at Cole	5 p.m. F/JV/V
Oct. 10	Floresville	5 p.m. F/JV/V
Oct. 17	at Comfort	5 p.m. F/JV/V
Oct. 24	Playoff slot	
Oct. 26	District Tourney	TBA Var.

Utopia High School

1989-90 Volleyball Schedule

Date	Opponent	Time
Aug. 22	Center Point (Scrimmage)	TBA
Aug. 29	at Sabinal	6 p.m.
Sept. 2	Utopia Tournament	TBA
Sept. 5	Ingram	6 p.m.
Sept. 9	at Bracketville	11 a.m.
Sept. 16	Bracketville	11 a.m.
Sept. 16	Ingram	1 p.m
Sept. 19	at Leakey	5 p.m.
Sept. 26	Comstock	5 p.m.
Sept. 30	Dist. Tournament at Hondo	TBA
Oct. 3	at Center Point	5 p.m.
Oct. 6	at Boerne	5:30 p.m.
Oct. 10	Medina	5 p.m.
Oct. 14	Dist. Tournament at Hondo	TBA
Oct. 16	at Harper	5 p.m.
Oct. 21	at Ingram	1 p.m.

Medina High School

1989-90 Volleyball Schedule

Date	Opponent	Time
Sept. 8	at Natalia	4:30 JV/V
Sept. 12	TMI	5:00 JV/V
Sept. 18	at Harper	5 p.m. JV/V
Sept. 26	Center Point	5 p.m. JV/V
Sept. 30	2nd round Dist. Play 1st tournament day	
	at Leakey	5 p.m. JV/V
Oct. 3	TMI Tournament	TBA
Oct. 7	at Utopia	p.m. JV/V
Oct. 10	2nd round Dist. Play 2nd tournament day	
Oct. 14	at Comstock	5 p.m. JV/V
Oct. 17 Oct. 25, 27	District play-off dates	TBA

District games in bold face type

Golf tourney bags $2,900 for BACIT building fund

Gene Mikulik, Bobby Clark, Jim Womack and Kenneth Mazurek teamed up to win the fund-raising golf tournament of the Bandera Athletic Capital Improvements Team Sunday at the Flying L Ranch course.

Each team member won a set of golfing woods.

Thirty-one four-person teams entered the tournament which earned more than $2,900 for construction of an all-weather running track and practice football field in Bandera. Philanthropist Albert Alkek said he would donate $1.50 for each $1 raised, so the tournament will add $7,750 to the facilities fund.

The team of Willard D'Spain, Bill Taylor, Ron Mercier and Barbara D'Spain was second, and each member won a golf bag.

Trip dePerier was closest to the pin on hole No. 2 and won a pair of barbecue dinners, Gary Quarles was closest on hole No. 7 and won a set of woods, and Louis DeBose was closest on hole No. 17 to win a dinner for two. Coach Sam Swierc made the longest drive on the first hole to win 12 golf balls.

The tournament which organizers hope to make an annual event, was jointly sponsored by the Medina Lake and Flying L golf associations and the Flying L Golf Course.

Oklahoma sets 156 racing days

The Oklahoma Horse Racing Commission has approved 156 days of pari-mutuel racing at Remington Park in Oklahoma City, 161 days at Blue Ribbon Downs at Sallisaw, and 52 days for Ross Meadows at Ada.

Four smaller tracks will race on 40 additional days.

Business Directory
796-3718

PLUMBING
Water Well Service
Water & Sewer Lines
Complete Septic Tanks & Installation
Complete Plumbing Service
Jennings Plumbing Co.
Sales and Service
Backhoe Service
796-4785 Day or Night
J.W. Jennings Bubba Jennings
P.O. Box 1554, Bandera, TX 78003

Business Directory Advertising
Business Card Ad
$8.80 Per Week
Based on 13 Week Contract
2x2 Class. Disp.

PROPANE
Propane Express
• Commercial Bulk Domestic Gas
• Cash Disc. and Sr. Cit. Disc. Available
• New Tanks for Sale or Lease Ask about our lease to purchase plan
• Water Heaters and Space Heaters in Stock
Call Our Office
796-8207
for prompt friendly service.
Route Salesmen
In Your Area:
Jimmy Goodenough
Bandera/Pipe Creek
Medina/Tarpley

ROOFING
FIBERGLAS
JOE RENDON ROOFING
1 Layer Tear-Off Refelt Reroof
With Owens Corning Shingle — $50/Square & Up
Labor, Material & Clean-up
Free Estimates 535-6543

CLARK WOODS ROOFING, INC.
Specialist in all types of roofing.
30 Years Experience
*Composition *Tile *Hot Asphalt *Wood
REPAIRS — RE-ROOFING
Serving the Hill Country for 16 years.
FREE ESTIMATES 796-4472

Roofing
New Roofs & Repairs
Composition — Metal
Free Estimates
796-3177 796-7346

SURVEYING
Bushong Surveying
895-4953

SERVICE/REPAIR
D'SPAIN SALES & SERVICE, INC.
804 Eleventh St.
Bandera, Texas 78003
Appliances
(See our display)
General Electric Kitchenaide
Frigidaire Jenn-Aire
Electrical Contracting
Air Conditioning
Trane Carrier
Water Well Service
Jacuzzi Pumps MacClean Rust Filters
Pressure Tanks
Lic. No. TACLB001925
PHONES: Office 796-3697
Wiley 796-8250, Ray 796-3426

Business Directory Advertising
Business Card Ad
2x2 Class. Disp.

TREE TRIMMING
Bandera Tree Service
Trees Trimmed or Removed.
Brush cleared by hand.
Wood cutting. Log splitting.
—Firewood— Oak & Mesquite
Allen Heiser 796-4390

Video Outlet
Videos For Rent & Sale
796-3087

WATER WELL SERVICE
ARMADIGGER, INC.
Water Well Drilling and Service
•Free Estimates
•Complete Pump Service
•Water treatment system
•Septic tanks
•Trenching
•Fast and Dependable
•Complete drilling Service
•Master Card and VISA accepted
796-4734
Night 535-4798
Hwy. 16-3½ miles east of Bandera

Complete Water Well Service.
D.K. Drilling Co. & Pump Service
Free Estimates
Septic Tanks
Lic. # 2045 796-3563
Bandera, Texas
Dale Keith, Sr., Owner
Member Of Texas Water Well Drillers Association.

Pipe Creek Water Well Co.
License #2450
796-4846
796-4818
Drilling & Service
Randy Roberts

Business Directory Advertising
Business Card Ad

AUG 31 89

BEST AVAILABLE COPY

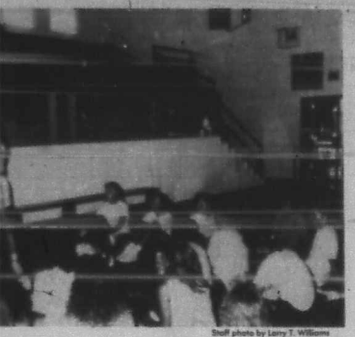

Staff photo by Larry T. Williams

a shows her n overhead

serve as volleyball returns to Medina as a sanctioned sport.

Soccer registration set Aug. 31, Sept. 1

Soccer registration will be Thursday and Friday, Aug. 31 and Sept. 1, from 3 p.m. to 5 p.m. at Alkek Elementary School and Saturday, Sept. 2, from 11 a.m. to 1 p.m. at the First State Bank.

Boys and girls between the ages of 5 and 11 years are eligible and the cost of registration is $20, with a $50 family maximum. Youths registering after Sept. 2 will be penalized an additional $5, brganizers said.

New players must provide proof of age, such as a birth certificate.

Five- and six-year-old players will compete in Division F, seven- and eight-year-olds in Division E, and nine- to 11-year-olds in Division D.

Teams practice on Monday, Wednesday and Thursday and games are played Saturday mornings. Practices start the week of Sept. 11 and the first game will be Sept. 23. Both practices and games are at the Bandera Electric Co-op Soccer Fields two miles west of Bandera.

At the close of registration Saturday, the league's player agent will direct a drawing to place players on team rosters. Coaches are invited to attend and may begin contacting their players after the drawing.

A meeting for coaches and a coaching clinic will be held at dates to be determined.

There will still a need for additional coaches and assistants in all divisions and referees. Persons interested may contact Debbie Hutcheson at 796-3014 or Dr. Louis DuBose at 796-4608.

Golf tourney bags $2,900 for BACIT building fund

Gene Mikulik, Bobby Clark, Jim Womack and Kenneth Mazurek teamed up to win the fund-raising golf tournament of the Bandera Athletic Capital Improvements Team Sunday at the Flying L Ranch course.

Each team member won a set of golfing woods.

Thirty-one four-person teams entered the tournament which earned more than $2,900 for construction of an all-weather running track and practice football field in Bandera. Philanthropist Albert Alkek said he would donate $1.50 for each $1 raised, so the tournament will add $7,750 to the facilities fund.

The team of Willard D'Spain, Bill Taylor, Ron Mercier and Barbara D'Spain was second, and each member won a golf bag.

Trip dePerier was closest to the pin on hole No. 2 and won a pair of barbecue dinners, Gary Quarles was closest on hole No. 7 and won a set of woods, and Louis DeBose was closest on hole No. 17 to win a dinner for two. Coach Sam Swierc made the longest drive on the first hole to win 12 golf balls.

The tournament which organizers hope to make an annual event, was jointly sponsored by the Medina Lake and Flying L golf associations and the Flying L Golf Course.

Oklahoma sets 156 racing days

The Oklahoma Horse Racing Commission has approved 156 days of pari-mutuel racing at Remington Park in Oklahoma City, 161 days at Blue Ribbon Downs at Sallisaw, and 52 days for Ross Meadows at Ada.

Four smaller tracks will race on 40 additional days.

edules

Utopia High School

1989-90 Volleyball Schedule

Date	Opponent	Time
Aug. 22	Center Point (Scrimmage)	TBA
Aug. 29	at Sabinal	6 p.m.
Sept. 2	Utopia Tournament	TBA
Sept. 5	Ingram	6 p.m.
Sept. 9	at Bracketville	11 a.m.
Sept. 16	Bracketville	11 a.m.
Sept. 16	Ingram	1 p.m
Sept. 19	at Leakey	5 p.m.
Sept. 26	Comstock	5 p.m.
Sept. 30	Dist. Tournament at Hondo	TBA
Oct. 3	at Center Point	5 p.m.
Oct. 6	at Boerne	5:30 p.m.
Oct. 10	Medina	5 p.m.
Oct. 14	Dist. Tournament at Hondo	TBA
Oct. 16, Oct. 21	at Harper at Ingram	5 p.m. 1 p.m.

Medina High School

1989-90 Volleyball Schedule

Date	Opponent	Time
Sept. 8	at Natalia	4:30 JV/V
Sept. 12	TMI	5:00 JV/V
Sept. 18	at Harper	5 p.m. JV/V
Sept. 26	Center Point	5 p.m. JV/V
Sept. 30	2nd round Dist. Play 1st tournament day at Leakey	5 p.m. JV/V
Oct. 3	TMI Tournament	TBA
Oct. 7	at Utopia	5 p.m. JV/V
Oct. 10	2nd round Dist. Play	
Oct. 14	2nd tournament day at Comstock	5 p.m. JV/V
Oct. 17-Oct. 25, 27	District play-off dates	TBA

District games in bold face type

Business Directory
796-3718

ROOFING

FIBERGLAS
JOE RENDON ROOFING
1 Layer Tear-Off Refelt Reroof
With Owens Corning Shingle — $50/Square & Up
Labor, Material & Clean-up
Free Estimates 535-6543

CLARK WOODS ROOFING, INC.
Specialist in all types of roofing.
30 Years Experience
*Composition *Tile *Hot Asphalt *Wood
REPAIRS — RE-ROOFING
Serving the Hill Country for 16 years.
FREE ESTIMATES 796-4472

Roofing
New Roofs & Repairs
Composition — Metal
Free Estimates
796-3177 796-7346

SURVEYING

Bushong Surveying
895-4953

SERVICE/REPAIR

D'SPAIN SALES & SERVICE, INC.
804 Eleventh St.
Bandera, Texas 78003
Appliances (See our display)
General Electric Frigidaire
Kitchenaide Jenn-Aire
Electrical Contracting
Air Conditioning
Trane Carrier
Water Well Service
Jacuzzi Pumps MacClean Rust Filters
Pressure Tanks
Lic. No. TACLB001925
PHONES: Office 796-3697
Wiley 796-8250, Ray 796-3426

Business Directory Advertising
Business Card Ad

TREE TRIMMING

Bandera Tree Service
Trees Trimmed or Removed.
Brush cleared by hand.
Wood cutting. Log splitting.
—Firewood— Oak & Mesquite
Allen Heiser 796-4390

Video Outlet
Videos For Rent & Sale

WATER WELL SERVICE

ARMADIGGER, INC.
Water Well Drilling and Service
•Free Estimates
•Complete Pump Service •Water treatment system
•Septic tanks •Tranching
•Fast and Dependable •Complete drilling Service
•Master Card and VISA accepted
796-4734
Night 535-4798
Hwy. 16-3½ miles east of Bandera

Complete Water Well Service.
D.K. Drilling Co. & Pump Service
Free Estimates
Septic Tanks
Lic. # 2045 796-3563
Bandera, Texas
Dale Keith, Sr., Owner
Member Of Texas Water Well Drillers Association.

Pipe Creek Water Well Co.
License #2450
796-4846
796-4818
Drilling & Service
Randy Roberts

Business Directory Advertising
Business Card Ad

AUG 31 89

BEST AVAILABLE COPY

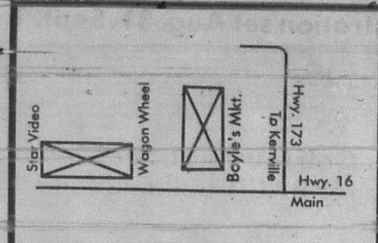

EST. 1907
BOYLES MARKET

S	M	T	W	T	F	S
				31	1	2
3	4	5	6			

We are not responsible for typographical errors.

We reserve the right to limit quantities.

Hours
Mon.-Sat. 8:00 a.m.-9:00 p.m.
Sun. 9:00 a.m.-8:00 p.m.

Prices Effective
Thurs., Aug. 31, 1989 thru Wed., Sept. 6, 1989

Pork Spare **Ribs** $1.59 Lb.

Fryer **Drumsticks** $2.99 5 Lb. Cello — Great for BBQ

Borden's Old Fashioned **Ice Cream** 2/$5 ½ Gal. Rd.

Thompson Seedless **Grapes** 59¢ Lb.

Roegelein **Sausage** $1.89 Lb. Rings

Oscar Mayer **Weiners** $1.39 Lb. Meat

Daisy Brand **Sour Cream** $1.49 16 Oz.

Limes 10/$1

Butcher Shop Specials

Owen's Sausage & Biscuits 12 Oz. $1.99
Ground Chuck Lb. $1.69
Chuck Roast Lb. $1.39
Shoulder Roast Lb. $1.69
Van Camp's Pork N Beans 300 2/89¢
Sunshine Country Dry Roasted Peanuts Salted or Unsalted $1.99
Pringle's Potato Chips 6 Oz. $1.19
Amigo's Bean Dip Hot Jalapeno/Jalapeno 79¢
Dole Pineapple 20 Oz. Sliced/Chunks/Crushed 89¢

Pork Chops Lb. Family Pak - Asst. $1.79
Tuna Salad Lb. $3.59
Chicken Salad Lb. $3.59
Potato Salad Lb. 99¢
Van De Walle Fajita Marinade 13 Oz. $1.79
Pik-Nik Shoe String Potatoes 1.75 Oz. 3/$1
Rotel Tomatoes & Chiles 10 Oz. Whole or Diced 59¢
Van De Walle Picante $1.39 16 Oz. Hot, Med., Mild

DAIRY

Borden's Dips 8 Oz. 89¢
Borden's Fruit Drinks Gal. All Flavors 99¢

FROZEN

Minute Maid Limeade 12 Oz. 89¢
Stilwell Cobblers $2.29 2 Lb.
Dole Pure & Light Juice $1.79 40 Oz. All Flavors
Coca-Cola Classic, Dr. Pepper, Sprite, Diet Coke $1.39 3 Liters
Texsun Pink Grapefruit Juice $1.09 46 Oz.

PRODUCE

Jalapenos Lb. 69¢
Slaw Cello Bag 69¢
Green Onions Bunch 29¢

French's Mustard 20 Oz. Squeeze 99¢
Brawny Towels Jumbo 69¢
Mrs. Baird's Cinnamon Rolls, Honey Buns Snack Size 2/99¢
Magic Chef Black Pepper 4 Oz. 99¢
Krunchers $1.29 7 Oz. Reg./Mesquite/Jalapeno/Alfredo

Thermos Cooler $21.95 55 Qt.

Ole Tortillas 99¢ 20 Ct. Flour

Krispy Crackers 89¢ 16 Oz. Reg./Unsalted

Lone Star Beer $7.99 24-12 Oz. Cans Dry, Reg., & Light

In-Store Pharmacy/Health & Beauty Aids

8:30-6:30 Monday-Friday 8:30-2 Saturday

Intermezzo Shampoo 16 Oz. 97¢
York Peppermint Patties 16 Oz. Cello $2.69
Eveready Energizer Akaline Batteries 2 Pak D or C Cell $2.69

STAR VIDEO

Tuesday All Movies 99¢

Wednesday & Thursday All Reg. 99¢ Will Be 79¢

1106 Main (Next to Boyles Market)
Former Mini Mart Location
Store Hours
10 a.m.-9 p.m. — Monday-Thursday
10 a.m.-10 p.m. — Friday & Saturday
Noon-6 p.m. Sunday
796-7417

Liquor Beer · Wine — Save $$$ — Check Out Our Bargain Bin — Ice Party Supplies
Prices Effective Aug. 31-Sept. 6, 1989
Main 173 796-4555
10 a.m.-9 p.m. Mon.-Sat.

WAGON WHEEL

White Tail White Zinfandel $4.69 750 ml
Ezra Brooks Bourbon $12.95 80° 1.75 ml
7-Up $2.99 12-12 Oz. Cans
George Dickel Whisky $17.95 1.75 ml 80° Old No. 8
Sundance Sparkling Water $2.59 All Flavors 4-10 Oz. NRs
Black Label
Sauza Tequila & Margarita Mix $3.99 750 ml 80°

BEST AVAILABLE COPY

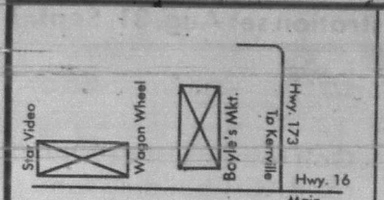

EST. 1907
BOYLES
MARKET

S	M	T	W	T	F	S
				31	1	2
3	4	5	6			

We are not responsible for typographical errors.

We reserve the right to limit quantities.

Hours
Mon.-Sat. 8:00 a.m.-9:00 p.m.
Sun. 9:00 a.m.-8:00 p.m.

Prices Effective
Thurs., Aug. 31, 1989 thru
Wed., Sept. 6, 1989

Pork Spare **Ribs** $1.59 Lb.

Fryer **Drumsticks** $2.99 5 Lb. Cello — Great for BBQ

Borden's Old Fashioned **Ice Cream** 2/$5 ½ Gal. Rd.

Thompson Seedless **Grapes** 59¢ Lb.

Roegelein **Sausage** $1.89 Lb. Rings

Oscar Mayer **Weiners** $1.39 Lb. Meat

Daisy Brand **Sour Cream** $1.49 16 Oz.

Limes 10/$1

Butcher Shop Specials

Owen's Sausage & Biscuits 12 Oz. $1.99
Ground Chuck Lb. $1.69
Chuck Roast Lb. $1.39
Shoulder Roast Lb. $1.69

Pork Chops Lb. Family Pak - Asst. $1.79
Tuna Salad Lb. $3.59
Chicken Salad Lb. $3.59
Potato Salad Lb. ..... 99¢

Van Camp's Pork N Beans 300 ..... 2/89¢
Sunshine Country Dry Roasted Peanuts Salted or Unsalted $1.99
Pringle's Potato Chips 6 Oz. $1.19
Amigo's Bean Dip Hot Jalapeno/Jalapeno ..... 79¢
Dole Pineapple 20 Oz. Sliced/Chunks/Crushed ..... 89¢

Van De Walle Fajita Marinade 13 Oz. $1.79
Pik-Nik Shoe String Potatoes 1.75 Oz. ..... 3/$1
Rotel Tomatoes & Chiles 10 Oz. Whole or Diced ..... 59¢

Van De Walle Picante $1.39 16 Oz. Hot, Med., Mild

Thermos Cooler $21.95 55 Qt.

Ole Tortillas 99¢ 20 Ct. Flour

Krispy Crackers 89¢ 16 Oz. Reg./Unsalted

DAIRY

Borden's Dips 8 Oz. ..... 89¢
Borden's Fruit Drinks Gal. All Flavors ..... 99¢

FROZEN

Minute Maid Limeade 12 Oz. ..... 89¢

Stilwell **Cobblers** $2.29 2 Lb.

Dole Pure & Light **Juice** $1.79 40 Oz. All Flavors

Coca-Cola Classic, Dr. Pepper, Sprite, Diet Coke $1.39 3 Liters

Texsun Pink Grapefruit **Juice** $1.09 46 Oz.

PRODUCE

Jalapenos Lb. ..... 69¢
Slaw Cello Bag ..... 69¢
Green Onions Bunch ..... 29¢

French's Mustard 20 Oz. Squeeze ..... 99¢
Brawny Towels Jumbo ..... 69¢
Mrs. Baird's Cinnamon Rolls, Honey Buns Snack Size ..... 2/99¢
Magic Chef Black Pepper 4 Oz. ..... 99¢

Krunchers $1.29 7 Oz. Reg./Mesquite/Jalapeno/Alfredo

Lone Star **Beer** $7.99 24-12 Oz. Cans Dry, Reg., & Light

In-Store Pharmacy/Health & Beauty Aids

8:30-6:30 Monday-Friday 8:30-2 Saturday

Intermezzo Shampoo 16 Oz. ..... 97¢

York Peppermint Patties 16 Oz. Cello $2.69

Eveready Energizer Akaline Batteries 2 Pak D or C Cell $2.69

STAR VIDEO
Tuesday All Movies 99¢
Wednesday & Thursday All Reg. 99¢ Will Be 79¢
1106 Main (Next to Boyles Market)
Former Mini Mart Location
Store Hours
10 a.m.-9 p.m. — Monday-Thursday
10 a.m.-10 p.m. — Friday & Saturday
Noon-6 p.m. Sunday
796-7417

Liquor Beer · Wine
Prices Effective Aug. 31-Sept. 5, 1989
Save $$$ — Check Out Our Bargain Bin
Main 173
796-4665
Ice Party Supplies
10 a.m.-9 p.m. Mon.-Sat.
WAGON WHEEL
White Tail White Zinfandel $4.69 750 ml
7-Up $2.99 12-12 Oz. Cans
Sundance Sparkling Water $2.59 All Flavors 4-10 Oz. NRs
Sauza Tequila & Margarita Mix $9.99 750 ml 80°
Ezra Brooks Bourbon $12.95
George Dickel Whisky $17.95
Black Label

AUG 31 89

Southwest Micropublishing Inc. C
2627 E. Yandell Dr
El Paso, TX 79903
04/22/90

Bulletin

Our 46th Year, No. 9 — Thursday, September 7, 1989 — Thirty-five cents

The sounds and sights of high school football will reverberate through the hills Friday as another grid season opens. Bandera will entertain Pearsall at 8 p.m. and Medina travels to Natalia.

Staff photos by Larry T. Williams

The Labor Day weekend celebration was county wide. Above, a bull fighting clown attempts to ward off a bull as the beast hooks an already downed rider. Below left, a mother/daughter team stokes up on carbohydrates prior to the start of a recreational bicycle ride Saturday at Mansfield Park. Below right, Paul Garrison Jr. serves Wolf Club barbecue to a crowd of hungry folks in Medina. For more please see Pages 8 and 18.

City pleads for water conservation

By Janna Sandidge
Bulletin Staff Writer

Bandera continues to be in the "yellow stage" of the city's water conservation plan, and this week mayor Raymond Adamietz and city public works director Melvin King urged residents to exercise voluntary water conservation measures and to curtail their use of water whenever possible.

If drought conditions continue, and the well level and pumping rate drops, the city could face "red stage" condition, which involves full scale water restriction, and even beyond.

"When we reach the point when we cannot supply enough for household use, then we go beyond the red stage," King said.

Under red stage conditions, water consumption would be limited to 300 gallons per day for each metered connection to the city water supply, and commercial use would be limited to no more than 10 percent of the normal water usage, with the exception of cafes, restaurants, sanitary facilities, commercial nurseries, florists and agricultural usage.

Bandera's pumping rate averages 347,000 gallons per day, according to King, and the city's well level was measured at about 80 feet nearly two weeks ago.

The most the city pumped on a single day last month was 476,600 gallons, King said.

The tape used to measure the city wells' water level has been broken, and for a time officials had been unable to locate a source to replace the piece of equipment, King said, but he said a steel measuring tape has been located, and should be in by this Thursday.

The steel tape slides down into the well, and allows an accurate reading to be taken on the actual level.

According to the city ordinance, limited restrictions apply when yellow stage is in effect. Use of ornamental fountains and waterfalls is restricted, and outdoor water use for non-commercial or non-agricultural use should be curtailed, the ordinance says.

Any person found in violation of the ordinance can be fined up to $100, it says.

"One of the biggest things that will help is to not water during the daytime," King said. "During the heat of the day you're losing between 1/4 and 1/3 of your water to evaporation, depending on the type of sprinkler you use," he said.

King said the type of sprinkler that produces bigger droplets is best, and that sprinklers that produce a fine mist cause much of the water to evaporate.

He recommended irrigating lawns after the supper hour, between 6 and 8 p.m., and before the breakfast hour, between 6 and 7 a.m. Any watering done after that time decreases efficiency, and causes more stress on the water table, King said.

Because the water table is dropping, some wells in the county have been going dry, and two weeks ago the Bandera River Ranch subdivision even had to go so far as to impose mandatory water rationing.

"Most wells in the county aren't as deep as the city well," King said. "Most of them are around 400 feet, and the city well is 800 feet deep."

He said the deeper well would continue to have water after the shallower wells would not produce any.

"Other cities are having the same problems, and some are worse," he said. "Kerrville is having to use surface water from the river to meet the demand."

Llano roper nips Bandera's Davis

Victory makes Woolman leading money-winner

Tee Woolman of Llano beat two-time world champion steer roper Jim Davis of Bandera by a scant one-tenth of a second to become the leading money winner of the sixth annual Cowboy Capital PRCA Rodeo in Bandera this weekend.

Woolman is also a two-time world champion, but in team roping, not steer roping.

The Llano cowboy won $1,391, including $795 for winning the steer roping event and $596 for finishing second in the first go-round. Davis won $398 on the first go-round, $199 in the second, and $596 for his second-place finish in average, a total of $1,193.

Two-time and reigning world champion, Shaun Burchett of Pryor, Okla., recorded the best time of 9.9 seconds in the first go-round but failed to place in the second.

Woolman's aggregate time of 23.0 seconds was only a tick faster than Davis' 23.1. Arnold Felts of Houston, also a world champion (1981), won third place overall in 23.6 seconds.

A fourth world champion in the field, Guy Allen of Lovington, N.M., who won world titles in 1977, 1980, 1982 and 1984 and is the leading money winner in 1989, won the second go-round in 10.0 but failed to place in the first set or in the average.

Other winners in the weekend rodeo included Day Lackey, who won $791 in bull riding; Johnnie Phillipp and Jacky Stephenson, who did their team roping in 5 seconds flat to win $673 each; Johnny Powell, who roped a calf in 9.9 seconds and won $912; Legs Stevenson, who won $465 in bareback bronc riding; Nonnie Cornett, who wrestled a steer to the ground in 4.3 seconds and won $958; Kevin Browning, who won $396 in saddle bronc riding; and Corley Cox, who won the barrel race and $454 in 17.48 seconds.

July jobless rate here down slightly

By William Wall
Bulletin Austin Bureau

Austin — The July employment rate in Bandera County declined by three-tenths of one percent from June, according to figures released last week by the Texas Employment Commission.

The monthly Texas Labor Market Analysis reported Bandera County's jobless rate for July to be 6.7 percent, down from June's 7 percent. The rate in July 1988 was [illegible] percent.

"The July numbers for Bandera County showed a slight improvement in the local labor market, compared to June," said Diane Dobie, employment commission labor market analyst. "There was also some improvement compared to July 1988, so there is some positive news."

The statewide unemployment rate for July was 7.3 percent, a two-tenths of one percent monthly increase. Texas' jobless rate in [illegible] percent.

The latest report showed that [illegible] reported increases in the July [illegible] rate.

Kerr County's rate increased by 1.4 percent, to 4.3 percent, and Uvalde County reported a 1.1 percent hike to 10.1 percent.

Kendall County (Boerne) recorded a seven-tenth of one percent decrease to 1.8 percent. Real County had a two-tenths of one percent hike to 4.9 percent, and Medina County recorded a two-tenths of one percent increase to 6.5 percent.

Commission statistics indicate that 3,203 persons in the Bandera County civilian labor force were 4,031. The county's total work [illegible] July 1988 figures showed the county's total work force to be 4,190, with 3,985 employed.

The statewide statistics for July showed 7.8 million persons employed out of a total civilian work force of 8.4 million. In June, 7.7 million persons were employed in Texas out of 8.3 million.

Figures from last July showed 7.9 million persons employed out of [illegible] million.

"[illegible] sluggishness in the state economy [illegible] enough to keep up with the demand."

No tax-rate increase needed for budget

By James Henry Frazar
Bulletin Staff Writer

Bandera County Commissioners will review and adopt the county's 1989-90 $2.85 million budget Friday, Sept. 8, at 5 p.m. and will adopt a 28.84 cents per $100 valuation tax rate at 6 p.m. the same day.

County citizens will see a property tax rate of 28.84 cents per $100 property valuation on their tax bills due out Oct. 1 if commissioners vote the tax rate Friday, says Bandera County Tax Assessor-Collector Marguerite Stevens.

On taxpayers' bills, there will be a 24.28 cent county ad valorem tax, 3.78 cent county special ad valorem road tax, 1.64 cent road district tax, and 1.14 cent road bond tax, resulting in an overall county tax rate of 28.84 cents, she says.

The county ad valorem tax is expected to generate $1,164,644, some 9.3 percent more than last year's $1,065,891 revenue, when the tax rate was a higher 29.95 cents per $100 valuation.

More revenue is generated on a lower tax rate because the taxable value in the county is $521,333,263 this year, up from $509,756,000 last year.

The county special tax pays for road bonds that were used to acquire the right of ways on state highways, farm-to-market roads, and Park Road 37 and will generate $183,887 in revenue.

The road bond tax is used to pay off bonds that were used to make repairs to roads. This amount will be $55,358.

The road district tax goes directly into the road and bridge fund which is used by commissioners to pay for county road

(See TAX, Page 3.)

River Authority to promote reorganized water district

The Bandera County River Authority board of directors Tuesday, Sept. 5, ordered a confirmation election for the newly-legislated Springhills Water Management District and will promote its passage at a public meeting Thursday, Sept. 14.

The river authority board members, who are automatically candidates for the new underground and surface water district board of directors, ordered the election for county voters to affirm the creation of the district to appear on the Nov. 7 general election ballot pending final approval from the U.S. Justice Department.

The board will make its first presentation for creation of the underground and surface water district Thursday, Sept. 14, beginning at 7:30 p.m. in the old Bandera County jail building.

Also at the Sept. 14 meeting, board members will explain how interested citizens can have their names placed on the ballot for the election of initial directors, also on the Nov. 7 ballot.

Other river authority business may also be conducted at the meeting.

SEP 07 89

Viewpoint

By Charlie Reese

The following was found in the Northwest Florida Daily News (yes, I was down there). This Charlie Reese makes more sense pertaining to guns than anyone I've heard about since the subject came up. — Louis F. Postert, Bandera.

Let's get down to basics. The primary function of government is to protect citizens from assault and pillaging by criminals. How well do our expensive governments perform this function?

In 1987, the latest year for which statistics are available, 20,096 Americans were murdered; 91,111 women were raped; 517,704 people or businesses were robbed; 3,236,184 homes and businesses were burglarized; and 855,088 Americans were victims of aggravated assault — assault serious enough to inflict grave bodily injury and to threaten death.

One way to look at these crimes is to understand that as they were being committed, no police officers were present to prevent them. Theory notwithstanding, when these thousands of citizens needed the protection of their government, it was not there....

This is the proper context in which to view the issue of people's right to bear arms. People are purchasing firearms for the same reason they have created a new and growing industry of private security and alarms systems.

Government is not doing its job of protecting the people and their property. We don't have a gun problem. We have a government problem....

The reason I get so angry at gun-control proposals is because they reveal their proponents to be liars and demagogues. If they would address the problems of a failed criminal justice system, no one would feel a need to buy a gun except for hunting or recreation. Nor would people have to invest their money in locks and electronic security devices. Government ain't cheap. But we are not getting our money's worth.

We have reached a point where the court system is operated for the convenience of lawyers; the prisons for the convenience of the administrators. Neither the bureaucracies nor the elected officials show much concern for real flesh and blood people. It's only the people no one gives a damn about in our society.

If government is going to perpetuate its failures, not only in the criminal justice system but in public education and public welfare, then at least don't interfere with people who try to look out for themselves....

The difference between these demagogic politicians and the criminals they refuse to deal with is small indeed measured in morality.

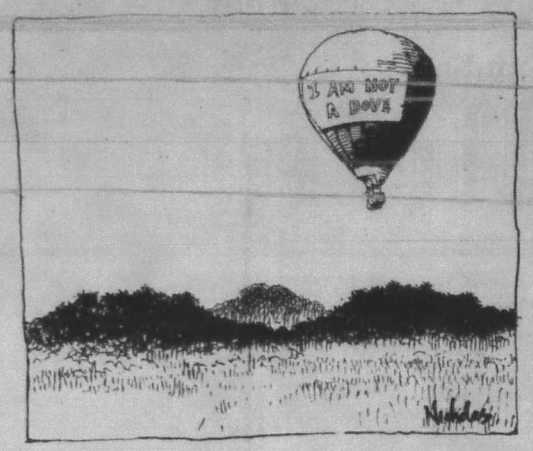

Terry Nicholas

Illegal use of contributions may doom proposed pay hike

Even veteran Capitol operatives were shocked last week by reports that some lawmakers have used political donations to pay mortgages, buy cars and planes, and support their private businesses.

This revelation, at the end of a summer marked by weekly reports of questionable financial dealings by several state officials, may well doom passage of a constitutional amendment which would increase salaries for lawmakers.

More than that, as the public's image of a "legislature for sale" grows, it's only natural for politicos to wonder if a clean house sentiment is brewing among voters.

The law says political funds are not to be commingled with or laundered for personal or private use.

The House promptly convened a committee to study whether a new law is needed to limit lobbyists' gifts and other political contributions.

Political gifts from persons wanting to do business with state officials has always been a part of Texas politics. Most frown on it, many excuse it, some abuse it.

The public perception is that such funds were always used in election campaigns.

Not so today. Some of the reported uses of political contributions include:

- State Sen. Bill Haley illegally loaned his nursing home business $15,000 from his campaign fund, and also lived in a lobbyists's Capitol-view condo for seven months before paying rent.
- Speaker Pro Tem Hugo Berlanga and state Sens. John Montford, Hugh Parmer and Eddie Bernice Johnson all used political funds to pay mortgages on Austin homes and condos.
- State Rep. Stan Schlueter has regularly drawn $9,000 monthly from political funds for what he says is legislative business expenses — an apartment, two private club memberships, plus more than $53,000 spent on his private plane.
- Lt. Gov. Bill Hobby's political fund draws $98,000 interest; Speaker Gib Lewis paid $176,850 income tax on his. The amounts of those balances were not reported.
- State Sen. Chet Brooks paid his one-man advertising agency $30,000 from political donations to pay for his work for the '88 Dukakis-Bentsen campaign, though he admitted the campaign did not hire the Brooks Agency.

So far, Haley is the only one to admit to an illegality, one he said was made mistakenly, not deliberately, and he repaid the loan with interest. As to whether these and other revelations offend the public sense of propriety, only time will tell.

Campaign Heating Up

Democrat Ann Richards sailed her gubernatorial campaign up the Intracoastal Canal on a 60-ft. yacht, calling it a first-hand look at the needs and problems of the Gulf Coast.

She also became the first Democratic hopeful to address the tax issue, saying the sales tax will have to be broadened to keep Texas afloat, but opposing a state income tax.

Along the way:

- Richards said the state was ill-prepared to contain and clean up massive oil spills.
- The Coast Guard charged that the Asian-made yacht was chartered without a license, was the subject of a license hearing last year and faces another this year.
- Republican opponent Kent Hance sent Richards a life preserver and a message that her liberal tax-hike philosophy will sink the state. Hance's campaign sent back a snorkel and mask, saying Hance "is in over his head with Democrat taxes."

Candidate List Grows

The general: State Sen. Buster Brown of Lake Jackson and state Rep. Pat Hill of Dallas.

State Capitol

Highlights

By Lyndell Williams

Both blasted incumbent Jim Mattox for politicizing the AG's office.

Brown vowed a war on drugs, but Hill said that since Brown voted for an AG retirement increase, he may be ineligible.

Steel Imports Questioned

Congressman John Bryant, D—Dallas, a candidate for attorney general, asked feds to investigate whether two U.S. companies can import South African steel for use in a 4,100 foot bridge over the Houston Ship Channel.

The bridge is a state highway project and may be partially funded by federal dollars. Bryant wants to know if the importation violates the Anti-Apartheid Act of 1988.

Other Highlights

- The highway commission approved widespread, random drug and alcohol testing for probably 75 percent of its 11,000 employees.
- A state district judge refused to dismiss a lawsuit filed by several counties against the state for failing to transfer convicted felons from county jails to state prison.
- The state prison system is under federal court order not to overcrowd prisons, but the bottleneck has proven expensive to county governments, which must pay for additional local jail costs.

TEXAS PRESS ASSOCIATION
AWARD WINNER

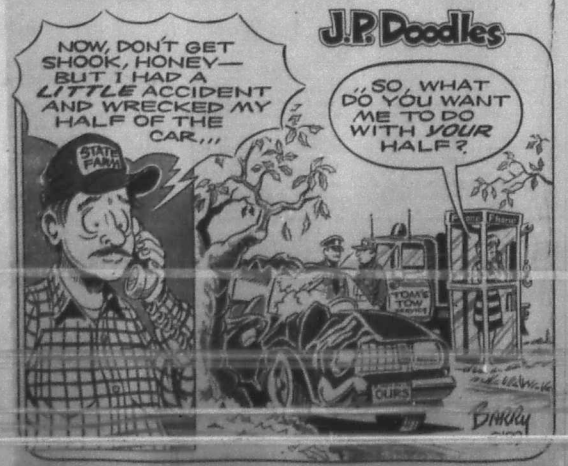

Barry McWilliams

letters

He'll be missed, too

Dear editor:

I want to thank my co-workers and friends for the party given to me upon my retirement from the (Bandera County) Sheriff's Department, and I want to especially thank those who were responsible for putting it all together. It was great.

I also want to thank Nick Johnson and The Bulletin staff for the professional working relationship we have had while I was employed at the Sheriff's Department.

I will miss the association I have had with my co-workers, The Bulletin staff, and the multitude of Bandera County citizens with whom I have become friends. I will miss every on of you.

Ken Mingo
Former Chief Deputy

Rock house of words

Dear editor:

Hurrah! As a library "bum," I would like to congratulate The Bulletin for featuring a column concerning the literary efforts of the Bandera County Library (The Bookshelf).

As a former teacher for the Medina Independent School District, I felt it was important for my students to know the local library as well as they might know the grocery or video store and to know that the library was a fun place to visit. From my experience, the library staff has worked diligently to provide a fine children's section, the latest national best sellers, and, if they do not have the book you want, they will do their best to get it for you.

You really have a gem in that wonderful "rock house of words" on Main Street, so go on down and get a library card. Hey, it doesn't cost a penny.

Ray Tate
Chicago

The Bulletin solicits your letters on any subject of general interest. Each letter must be brief, in good taste and must not be libelous. The editor reserves the right to edit letters for these reasons, and thank you notes will not be happy to arrange advertising space for these purposes.

Bandera County

potpourri

By Nick Johnson

Bungy Grant passed me a book review from the Christian Science Monitor that assessed the social value of a variety of books with titles that each started out like the other. There was "The Letters of T.S. Eliot" and "The Letters of Max Beerbohm." And "The Correspondence of Stephen Crane" and "Selected Correspondence of...," but you get the picture.

The review was memorable not so much for the author's erudite view on these lofty titles, but for a thought he expressed that struck a responsive note with me.

"Like so many other spoiled children of technology, I don't seem to have the *time* to write letters," the reviewer wrote. "Heaven knows what we're all so busy doing: churning our own butter? building log cabins? working 60-hour weeks in sweatshops?"

- I didn't have the chance to get out much over the weekend, but from the few opportunities I had to observe the crowds in local shops, I think Bandera needs the Texas Hospitality training program for the tourism and service industry that is being conducted by the Texas Agricultural Extension Service.

The program offers separate, one-day training sessions for managers and for employees, teaching them, in short, to be "Texas friendly."

Among the items the program emphasizes is knowing your own community, says spokeswoman Susanna Coppernoll. "Many service providers are unfamiliar with historical attractions or amenities available in their own city," she says.

Tell me about it.

- That uneasy feeling you have may be traced to the fact that hundreds of new state laws went into effect on Sept. 1, and for all you know you may be violating half of them.

For example, it is now illegal to sell tobacco products, including the chewing kind, to persons under the age of 18. For 90 years, purchase of tobacco has been legal for customers as young as 16 years of age.

- None of the 38 regional criminal justice grants funded by the governor for 1990 are for projects in Bandera County.

Among those that made the list, however, were salaries for police officers in Converse, Leon Valley, Live Oak, New Braunfels, Boerne and Hondo.

The Bandera Bulletin

P.O. Box 697, 1116 Main St., Bandera, Tx. 78003-0697

Published weekly on Thursday by
HILLS O'TEXAS PUBLICATIONS, INC.

Nick Johnson ..... Editor/Gen. Manager
Dan Sandidge ..... Advertising Sales
Janna Sandidge ..... Staff Writer
Larry T. Williams ..... Staff Photographer/Writer
James Frazar ..... Staff Writer
Helen Nehr ..... Advertising

Special contributors

Bud Ciarlo, Nettie Dean, Bungy Grant, Barry McWilliams, Terry Nicholas, Robert Paniagua, Carol Smith, Lillie Thompson, Peggy Tobin, Mada Wedgworth and Lyndell Williams.

Entered as second class matter and postage paid at Bandera, Texas. Postmaster: Send address changes to The Bandera Bulletin, P.O. Box 697, Bandera, Tx. 78003.

Annual subscription rates: $10.50 in Bandera County; $10.50 in Mico and Utopia; $13 elsewhere. Mail subscriptions are payable in advance.

(USPS 040-980) All material copyrighted.

This newspaper reserves the right to reject any advertisements. Errors in advertising or editorial material will be corrected upon being brought to the attention of the general manager. The newspaper is not responsible for errors in advertising after the first week of publication. Phone: (512) 796-3718.

Medina man injured in PC accident

By James Henry Frazar
Bulletin Staff Writer

A Medina resident was injured Saturday, Sept. 2, when the van he was driving flipped over after he sped around a curve south of Pipe Creek.

John McGillis Frechette, 50, was apparently thrown from his 1981 white Chevrolet van after it skidded across State Highway 16, just missing at least one car in the opposite lane of traffic, and crashed through a fence on the opposite side of the highway.

Frechette apparently had been drinking and was not wearing a seat belt, reports investigating Department of Public Safety trooper Nolan Metz.

Frechette, the sole occupant of the van, was proceeding west on State Highway 16 south of Pipe Creek when witnesses say he came around the curve in front of Freedom Springs Ranch "at an unsafe speed," reports Metz.

From the marks in the gravel, Frechette's vehicle drove just inches from the guardrail in the westbound curve, possibly scraping the guardrail, and after the guardrail ended, ran off the right side of the road.

Frechette overcompensated to the left and lost control of his vehicle and skidded completely across the roadway, says Metz. There were vehicles coming from both directions and one witness said Frechette just missed his vehicle.

Frechette hit the embankment on the eastbound side of the road, flipped, and crashed through a fence. The van landed sideways against oak trees on the property of Raymond and LB Smith, after apparently sliding on its side.

Frechette was taken to Wilford Hall Medical Center in San Antonio by Pipe Creek EMS.

Frechette is a double amputee and retired military.

Charles Newcomer, who owns the property next to Smith's, said this is the third accident at this curve in recent memory, citing two other accidents in the last two years that had westbound vehicles coming through his fence or Smith's.

Newcomer also recalls a recent early morning incident when a westbound vehicle cut across the eastbound lane, ran off onto the left side of the road, like the previous two accidents, but this time stopped just feet from two large oak trees located outside of the fence that surely would have spelled disaster for whoever was driving the car.

There is no sign on the highway indicating there is a curve or at what speed to take the curve.

Frechette, a retired Air Force sergeant, was admitted to Wilford Hall Medical Center and is in good condition as of Tuesday, Sept. 5, reports spokesman George Kelly. No other details were provided.

The address of Medina was taken from the driver's license, reports Metz.

In other automobile accidents, one vehicle rear-ended another stopped at a stop sign at the intersection of State Highway 16 and State Highway 46. No injuries were reported and damage was estimated below $250 in the Sunday afternoon incident.

Staff Photo by James H. Frazar

Pipe Creek EMTs secure accident victim John McGillis Frechette to a gurney Saturday, Sept. 2. Frechette's overturned van is behind the EMTs.

Trauma course planned for EMTs Sept. 8-10

A basic trauma life support course will be taught to Bandera County EMTs Sept. 8-10, telling them how to make the most of the "Golden Hour" to get accident and other trauma victims to the care they need in time.

Most of the skills taught to EMTs are included in the course, so new skills will not necessarily be learned. Rather, the course puts all the techniques together so an EMT can execute them faster in order to help save a traumatized victim's life. "When EMTs are trained, they receive training in different fields. This course gets you (EMTs) organized and thinking in a pattern of life-saving in a trauma situation," says Bandera EMT Linda Cook.

Trauma victims need to be in surgery within one hour, the "Golden Hour," says Pipe Creek paramedic Jon Story. "There is a 45 percent reduction in mortality when the system works," he emphasizes.

It is difficult to get patients to the hospital in one hour, as EMTs must be summoned, get to the scene, get the patient stabilized, and take the patient to the hospital.

It takes anywhere from two to six minutes for EMTs to get to the ambulance, a varying time to get to the scene, time to get the patient out of the vehicle or situation, 10 minutes to stabilize the patient, and 30 to 35 minutes to drive to the hospital, consuming almost all 60 minutes in the hour.

While in the ambulance, EMTs can determine the patient's condition and call ahead.

—Tax— (Continued from Page 1.)

maintenance in the precincts. This will be $80,139.

However, commissioners will have up to a total of $639,576 to maintain county roads and bridges in the budget year that begins Oct. 1.

The other funds come from motor vehicle license fees expected to generate $332,900, some 52 percent of the precinct budgets.

Motor vehicle licenses fees will generate $85,000, thanks to an increase passed by commissioners from a county charge of $5 per new or renewed license to $10 charge, in addition to the $30-plus the state gets per license.

Approximately two-thirds of the county special ad valorem road tax, $183,887, not used to pay for bonds is also used in the precinct budgets.

Other funds from for the precinct budgets come from lateral road funds from the state, $17,272.

Other income, not specific to the precinct budget includes the county sales tax, paid when anyone buys a sales taxable item in the county, which will generate $104,538, estimates the state comptroller's office.

Other income is from fees of offices, $246,360; fines, forfeitures, and restitution, $79,000; ambulance fees, $80,000; license and permit fees $15,500; and interest earned on funds invested, $40,808; along with other income sources, bringing the total county income level to $2,573,930.

Some other $204,897 comes from funds budgeted for 1988-89, but not spent and are carried over into 1989-90. This includes $150,000 in the general fund, $70,000 in the indigent health care fund, and $13,840 in the juvenile probation fund.

This results in a total county income of $2,841,230, still $12,545 short of the proposed budget of $2,853,775, which will require some adjusting of the budget before Friday to compensate for the difference.

The $2,853,775 proposed budget is a 14.9 percent increase over the 1988-89 $2,483,921 budget.

After the $639,576 precinct budgets that take 22 percent of the county budget, comes the sheriff's department in budget size, with a $397,946 chunk, or 14 percent of the county budget.

Other large expenditures are the ambulance services, which has a $127,855, of which $80,000 is expected to come from patients who pay their bills, leaving $47,855 to be picked up by the taxpayers.

NOTICE
Beginning September 1, 1989
We are now an official
Vehicle Inspection Station.
We will be inspecting vehicles at these times.
8-5 Mon.-Fri.
8-1 Saturdays
EXXON
Adamson's Exxon
Rod Adamson, Dealer
700 Main St.
Bandera 796-4840

I would like to subscribe to
The Bandera Bulletin
P.O. Box 697
Bandera, Texas 78003
1 Year — $10.50 (Bandera County); $10.50 (Mico & Utopia); $13 (Elsewhere); One Year
or
2 Years — $20 (Bandera County); $20 (Mico & Utopia); $23 (Elsewhere); Two Years.
Name .....
Address .....

HAIR-WAYS
Styling For The Entire Family
Back To School Special
Perm or Body Wave Includes Hair Cut **$29.99**
(Not for Tinted Hair) Long Hair Extra
Perm or Body Wave **$33.00**
Includes Conditioner, Cut & Style
(Tinted or Normal Hair) Long Hair Extra
From Aug. 29 thru Sept. 12
Appointment available for your convenience
(but not necessary)
Tues.-Sat. 9-5 (Late appointments available)
796-4976 796-8337

Calendar

Full Moon Sept. 15

Weekend weather

Partly cloudy with no chance of rain. Warm nights and hot afternoons. Highs in the upper 90s, lows in the 70s.

— *National Weather Service.*

Thursday, Sept. 7

Sunrise 7:14 a.m. Sunset 7:49 p.m.

Bandera Junior Varsity Football vs. Pearsall, Pearsall, 6 p.m.
Co-Dependent Group, Bandera, 12th and Mulberry, Next to Wofford Cleaners, 6:30 p.m.
St. Victor's Altar Society, St. Victor's Chapel, Lakehills, 7 p.m.
Bluebonnet Extension Homemakers, 2 p.m.
Disabled American Veterans #69, General Meeting, American Legion Hall, Bandera, 7:30 p.m.
Bullriding, Twin Elm, 7:30 p.m.
Card Games, 9:30 a.m.; Lunch, noon; Table Games, Dominoes, 1 p.m., Silver Sage Corral.

Friday, Sept. 8

Sunrise 7:15 a.m. Sunset 7:48 p.m.

Bandera Volunteer Fire Department Auxiliary Barbecue Sandwich Sale, Bandera Fire Station, 11 a.m.
Bingo, American Legion Hall, Bandera, 7 p.m.
Alcoholics Anonymous and Al-Anons, Bandera, 12th & Mulberry, Next to Wofford Cleaners, 8 p.m.
Medina Jolly Elders, Medina Baptist Fellowship Hall, 11 a.m.-4 p.m.
Madrona Garden Club, Community Room, Bandera Bank, 2 p.m.
Youth Rodeo, Mansfield Park Arena, 7:30 p.m.
High School Football: Bandera vs. Pearsall, Bandera, 8 p.m.; Medina vs. Natalia, Natalia, 8 p.m.
Low Impact Exercise 8:30 a.m.; Play of Hand Bridge, 9:30 a.m.; Lunch, noon; Contract Bridge, 1 p.m.; Silver Sage Corral.

Saturday, Sept. 9

Sunrise 7:15 a.m. Sunset 7:47 p.m.

Bandera County Farmers Market, Main and Hackberry, 8 a.m.-noon.
American Legion Auxiliary, Flea Market, Legion Hall Bandera, 9 a.m.-3 p.m.
Lakeshore Volunteer Fire Department Quarterly General Membership Meeting, Lakeshore Fire House, 11 a.m.
Pipe Creek Cemetery Association Board Election, Pipe Creek Cemetery, FM Road 1283, 7 p.m.

Sunday, Sept. 10

Sunrise 7:16 a.m. Sunset 7:46 p.m.

Benefit Taco Breakfast, Hermann Sons Lodge No. 81, Lakehills, 8 a.m.
St. Elizabeth Ann Seton Altar Society, St. Joseph's School, 9:30 a.m.
Castle Lake Volunteer Fire Department, Firehouse, 5 p.m.

Monday, Sept. 11

Sunrise 7:16 a.m. Sunset 7:44 p.m.

Medina Lake Volunteer Fire Department Auxiliary Regular Meeting, Election of Officers, Eleanor Laue's Home, 10 a.m.
American Cancer Society, First State Bank Meeting Room, 2 p.m.
Alcoholics Anonymous and Al-Anons, Bandera, 12th & Mulberry, Next to Wofford Cleaners, 8 p.m.
Bandera Optimist Club, Bandera Inn, 7:30 p.m.
Bandera Masonic Lodge #1123 AF & AM, Masonic Lodge, 7:30 p.m.
Cowboy Capital Squares, Bandera Bank Community Room, 8 p.m.
Hill Country 4-H Club, Medina Baptist Church, 7:30 p.m.
Bandera City Council, Municipal Building, 7 p.m.
Bandera County Commissioners Court, Courthouse, 9 a.m.
Bandera County Citizens League, American Legion Hall, Bandera, 7:30 p.m.
Medina 4-H Community Club, Medina School, 7:30 p.m.
Bandera Extension Homemakers, 2 p.m.
Low Impact Exercise, 8:30 a.m.; Weaving, Arts and Crafts, 9 a.m.; Lunch, noon, call 796-4969 before 9 a.m. to order; Sketching, 1 p.m.; Table Games, Puzzles, Samba, Dominoes, 1 p.m., Silver Sage Corral.

Tuesday, Sept. 12

Sunrise 7:17 a.m. Sunset 7:43 p.m.

Boy Scout Troop 146, Mansfield Park, Bandera, 7 p.m.
Medina Rotary Club, Youth Center, 7:30 p.m.
Williams Creek Extension Homemakers, 2 p.m.
Bandera Chapter 643 O.E.S. Meeting, Lodge Hall, 8 p.m.
Medina Lake Volunteer Fire Department Business Meeting, Firehouse, 7:30 p.m.
Pipe Creek Community Meeting, Pipe Creek Community Center, 8 p.m.
Hill Country Rabbit Breeders Association, Community Room, First State Bank, 7:30 p.m.
Bandera School Board Meeting, High School Library, 7 p.m.
Quilting, 9 a.m.; Auto/Harp — Melodier Practice, 10 a.m.; Lunch, noon; Table Games, Cards, Dominoes, 1 p.m., Silver Sage Corral.

Wednesday, Sept. 13

Sunrise 7:17 a.m. Sunset 7:42

Bingo, Lakeshore Volunteer Fire Department, Wharton's Dock, 7 p.m.
Alcoholics Anonymous and Al-Anons, Bandera, 12th & Mulberry, Next to Wofford Cleaners, 8 p.m.
Bandera Junior 4-H Community Club, Community Room, Bandera, Bank, 7 p.m.
Bandera Volunteer Fire Department and Auxiliary, Firehouse, 7 p.m.
Hill Country Kennel Club, Community Room, First State Bank, 8 p.m.
Medina Rose Garden Club, Medina Garden Center, 2 p.m.
Team Roping and Barrel Racing, Mansfield Park Arena, 7:30 p.m.
Farm Bureau Board of Directors, Farm Bureau Office, Bandera, 8 p.m.
Women's Aglow Bible Study, First State Bank Conference Room, 11:30 a.m.
Low Impact Exercise, 8:30 a.m.; Oil Painting, 9:30 a.m.; Lunch noon; Table Games, 1 p.m., Silver Sage Corral.

Thursday, Sept. 14

Sunrise 7:18 a.m. Sunset 7:41 p.m.

Co-Dependent Group, Bandera, 12th and Mulberry, Next to Wofford Cleaners, 6:30 p.m.
Bandera Ranch Acres Club, Home of Pat and Jane Martin, 7 Broad Oak Drive, 7:30 p.m.
Bandera Bass Club, Hay Real Estate Office, Bandera, 7:30 p.m.
Veterans of Foreign Wars, Post 9176, General Meeting, Post Home, 7:30 p.m.
Medina Lake Betterment Association, Board Meeting, Civic Center, 7:30 p.m.
Medina School Board Meeting, School Offices, 7:30 p.m.
Cowboy Capitol Rodeo Association, American Legion Hall, Bandera, 6:30 p.m.
Pipe Creek Volunteer Fire Department, General Meeting, Pipe Creek Firehouse, 8 p.m.
Native Plant Society, Bandera County, River Authority, (Old Jail Building), 7 p.m.
Bullriding, Twin Elm, 7:30 p.m.
Lions Club, Bandera Inn, noon.
Card Games, 9:30 a.m.; Lunch, noon; Table Games, Dominoes, 1 p.m., Silver Sage Corral.

Temperatures

Dates	1989 High	1989 Low	1988 High	1988 Low	1987 High	1987 Low
Aug. 30	96	73	90	71	91	70
Aug. 31	96	75	92	69	82	66
Sept. 1	95	75	92	68	86	60
Sept. 2	96	74	85	72	88	60
Sept. 3	98	70	91	68	89	62
Sept. 4	100	68	94	66	90	62
Sept. 5	98	69	86	54	88	71

Rainfall this week: .00 inches. Rainfall last week: .00 inches. Total rainfall so far for Sept.: .00 inches. Average for Sept.: 3.72 inches.

Medina Lake water level: 1037.39 feet, 34.61 feet below spillway level of 1072 feet above mean sea level.

Temperatures furnished by Bandera Electric Cooperative, Inc. Lake level by 2845 Water Improvement District No. 1. Medina River water level by Bandera Soil and Water Conservation Service.

Co-op to accelerate its line-removal program

Electric lines and meters at 1,700 residential and business sites that have not been used in over a year will be removed by the Bandera Electric Cooperative in an accelerated program to return co-op-owned items to their inventory.

Some of the sites that will be disconnected have been idle for years, but any that are disconnected will have been idle for at least one year, says member service coordinator Dennis Winwright.

The co-op has been removing idle services as a matter of standard operating procedures, but now it is accelerating the removal because of a need to return the electrical items to inventory. "Elimination of these idle facilities will reduce the cooperative's maintenance costs and provide needed materials for construction of new service lines," says Winwright.

Reinstallation of service after the equipment is removed varies from $200 to several thousand dollars. "Once a line is removed, reinstallation will only be in accordance with the cooperative's line extension policy as filed with the Public Utility Commission of Texas," says Winwright.

To keep the electric service at the idle site before the equipment is removed, the customer will have to have the power restored.

The cooperative started the accelerated policy during the middle of August and it will continue on an "as time permits basis," says Winwright.

"When the services are dismantled, meter loops and other non-cooperative owned fixtures located on service poles will be removed and left on location," says Winwright.

The cooperative covers all of Bandera county, and parts of Kerr, Kendall, Medina, Uvalde, Bexar and Real counties.

Medina-area cypress tree declared largest in county

A bald cypress tree, taxodium distichum, growing on the ranch of Mr. and Mrs. Douglas Watkins on the Medina River off Highway 16 north of Medina is the biggest tree on the list of six submitted from Bandera County to the Texas Forest Extension Service big tree contest to meet the Aug. 1 deadline.

Measurements of five other county trees were sent to Dr. Michael A. Walterscheid of Texas A&M University by Peggy Tobin of the Bandera County Historical Commission. County commission chairmen around the state had been asked to receive and forward local nominations in the contest.

Carleton Keller's giant live-oak tree on the old Blakeney Ranch on Privilege Creek proved to be the largest of its species submitted in the contest and placed second over all.

Other trees listed were Doris Stuehm's century-old bois d'arc at Pipe Creek, Karen and Jay Hoskelis's escarpment black cherry on Mason Creek, Charles Goodenough's cedar elm in Lawson Creek Valley above Medina, and Robin Shaw's native pecan growing on the river on the Shaw Ranch near Ranger Crossing.

"We're sure there are other trees in all the categories which could be bigger than those named, but we had to be dependent on the owners or admirers of given trees taking responsibility of obtaining and filling out the necessary forms by the date set by the Forest Service," Tobin said.

Thanking the Bandera Bulletin for giving the contest excellent publicity, Tobin also mentioned the cooperation and interest shown by members of Bandera Chapter Native Plant Society of Texas, in seeking out and documenting noteworthy trees, especially Larry Williams and Jay Edwards.

With the society interested in making an inventory of outstanding or rare botanical specimens in the area, anyone with such specimens should report them to Tobin or NPSOT president, Jimmie Maxwell of Pipe Creek.

Official recognition of trees in the current contest will be given in connection with Arbor Day in 1990. Award certificates are to be issued by the Tree Awareness Committee of the Texas Forest Extension Service, according to information received from that office.

Adult classes set

GED, adult basic education, and English as a second language classes will resume Tuesday, Sept. 12, at the Bandera County Library.

GED and basic education classes will be on Tuesday and Thursday from 6 p.m. to 8 p.m. and English classes are on four nights a week, Monday through Thursday from 6 p.m. to 8 p.m.

Students in GED and basic education classes advance at their own pace and have the support not only of the instructor, but also of other students, and they have available materials, including learn-to-read video cassettes for individual study, says library director Dr. Jimmie Hughey.

There are no fees for any of the classes and materials are provided free by the library.

Lawmen report average week

Bandera County Sheriff's office reported 43 calls last week, including three major accidents, two burglaries, five thefts and three fires, an about-average week for lawmen.

A search by a department of public safety trooper and Bandera County sheriff's deputies and reserves failed to find an injured person reported four miles north of Utopia on State Highway 470 late Saturday night.

Several patrol cars searched along the highways in the southwestern part of the county for an injured person Utopia EMS was sent to aid, but the reportedly injured person was never found. The search was hampered in part by a confusing location description, deputies said.

A 1985 Chevrolet Camaro, reportedly stolen in San Antonio April 10, was found in the early morning hours Monday totally destroyed by fire off FM Road 1283 by Red Bluff Creek.

A sheriff's deputy noticed the car at 7:30 a.m. Sept. 3 and found the car still smoldering around the steering column after apparently having been burned earlier that morning at the site.

The vehicle was found up on cinder blocks and was declared a total loss. The tires were gone, but the radio and battery were still in the car, according to a report from the sheriff's office. The seats may have also been missing.

The sheriff's department recovered a tire changing tool for fingerprinting.

There was no report of the fire during the night, but a neighbor reports his dogs were barking at 3 a.m.

Two cars were reported doing "donuts" in front of Pipe Creek Junction Cafe and the drivers reportedly came into the cafe harassing customers Sunday evening.

The vehicles took off down FM Road 1283, according to eyewitnesses.

Three suspects were detained in an early morning burglary Monday in Lakehills.

Constable Ernest Reich apprehended three male suspects after 5:30 a.m. Monday, Sept. 4, who were driving a car along Park Road 37. After receiving the report of the just-completed burglary, Reich reportedly noticed an vehicle unknown to the area and stopped it because of damage to the suspect's car.

A witness reported hearing suspicious activity about 5:30 a.m. at the Viking Liquor Store in Heisler Square in Lakehills. The woman said she saw a person break the front plate-glass window of the store, according to a report from the sheriff's office.

Reich found whiskey, apparently from the store, and beer of unknown origin in the car.

"We need more people (like the woman Monday morning) to report suspicious activity so the system will work," says Bandera County Sheriff R.S. "Steve" Forest.

Arrested were Anthony Martinez, 18; Chris Perez, 18; and a 16-year-old, all of San Antonio.

Todd Ricks, 23, of Blessing, was arrested Sept. 2 and charged with burglary of a habitation.

Patrick McKenney, 41, of Medina, was arrested Sept. 2 and charged with injury to his spouse.

Ruben Garza, 32, of Bandera, and James Miller, 36, of Santa Fe, were both arrested Sept. 3 and charged with assault.

Karen Bailey and Janice Saunders, both of Medina, reported burglaries Aug. 30.

Bailey reported a VCR, valued at $300 stolen, and Saunders reported gold earrings, valued at $150, stolen.

Mike Hess reported his residence was broken into Aug. 30, and a clock radio and a bottle of whiskey stolen.

Setting it straight

In the Aug. 3 issue of the Bandera Bulletin, a meeting planned for Aug. 9 to discuss incorporation issues for Lakehills East had actually been held Aug. 2 as part of the Pebble Beach Property Owners Association meeting.

In the same article, the Bulletin quoted Richard Osgood as saying the waterfront in the Pebble Beach subdivision is worth $100,000 per 50 feet, when he meant that the land is only worth that much if there is a house on the property.

Staff Photo by James H. Frazar

Bandera County Sheriff R.S. "Steve" Forest brings out a tire tool to be fingerprinted from a stolen car that was burned early Monday morning, Sept. 4. The 1985 Chevrolet Camero, stolen out of San Antonio April 10, was found by sheriff's deputy totally destroyed by fire off FM Road 1283 at Red Bluff Creek. There was no report of the fire during the night.

BRAUN DRUG
½ of ½ Sale
Save An Additional 50%
On All Blue Dot ½ Price Specials
M-F 8:30-6:30
Sat. 8:30-2:00
1114 Main
Bandera, TX. 78003
Diana Braun
Pharmacist, Owner
(512) 796-7701
Emergency (512) 535-4379
Prescription Pick-up Window

HP Check our low rates HP
Since 1892, Hochheim has specialized in coverage of small town and rural properties at very favorable prices: homes and mobile homes and contents, outbuildings, tools, vehicles, etc.
Call us today for a comparison.
HOCHHEIM PRAIRIE INSURANCE
Represented by ANNA MARIE S. DAVISON
Rt. 2, Box 2607, Boerne, TX 78006 1-537-4640

NOTICE
BILL HELLEN CHRYSLER in Hondo will be pleased to perform all service including warranty work on Chrysler, Plymouth, Dodge cars and trucks. Our service department is located at BILL HELLEN FORD, Hwy. 90 West and Avenue R in Hondo. Our Chrysler products sales lot is now located at
101 Hwy. 90E. next to Wal-Mart in Hondo
Parts and Service 426-3311 • Sales 426-3388

We're at the Bandera Farmers Market Saturday 8AM-12 noon Main St., Bandera
Freshly Picked Apples
Locally-grown in Bandera County
Tree-ripened, crisp fruit available by the full or half bushel or basket size
Now Available At
Pipe Creek Junction Cafe
JD Triple JD Ranch
Bandera, Texas
796-3497

Operations and hospital rooms cost more than you think...
See me for hospital-surgical insurance.
Call:
Alan Davis
Hwy. 16
Bandera, Tx
796-7717
Open Saturdays until noon.
Personal Health Insurance
The State Farm Way

Preview Night
Next Preview Night: Wednesday, September 13
6:30 P.M. — Student Center
DON'T MISS IT! FAMILIES ARE INVITED!
You'll find out:
To find out more CALL 1-(512) 896-5411/896-5422 or 1-(800) 343-4919 between 8 A.M. — 5 P.M.
SCHREINER COLLEGE
In the Texas Hill Country
Kerrville, Texas

SPECIAL $6.00
CHILDREN'S HAIRCUT
Appointment Available For Your Convenience
HAIR-WAYS

To all the people who think the press goes too far sometimes, consider the alternative.
WASHINGTON (AP) — New details about the Navy's 1965 b
from the closest point of the Okinawa island chain
To learn more about the role of a Free Press and how it protects your rights, call the First Amendment Center at 1-800-542-4600.
If the press who would?

Local stunt man in TV western

Max Konz was in Flying L Ranch show

By Janna Sandidge
Bulletin Staff Writer

Feeling somewhat like "a grown-up playing cowboys and [illegible] local stunt man and aspiring actor Max Konz may well be on his way to stardom, with a little help from a few friends.

Konz, who spent part of the summer working in a wild west show at a local dude ranch, was back in the area Tuesday after about six weeks in Arizona working as a stunt man.

The show, which played at the Flying L Ranch this summer, featured Rudy Robbins, Dusty Britches and his band, Konz and stunt man Hagan Savage.

Konz and Savage came to Bandera to study stunts under Dean Dawson of Ft. Worth and Robbins. Konz first came to Bandera in 1984.

"I liked it so much that I moved here," he said. "I'd like to stay in Bandera. Here, people know you, and say, 'hi' to you on the street."

Production on the movie he originally traveled to Arizona to work in has been postponed, but while he was there he did some work on a series called "Young Riders," a western series about pony express riders, which he said will start on the Fox network (locally channel 35) in late September.

The movie he traveled to work on, tentatively called "Body Parts," is a "modern day cop movie, about good cops and bad cops," according to Konz.

"I think he is going to be a star," said director Ben Navarro Tuesday. "He's talented."

Konz was scheduled to do some stunts in the movie, and had also hoped to have a small speaking role, which would help him attain a coveted Screen Actors Guild card.

"That's been the big hold up. It's a kind of Catch 22," Konz said. "They can't hire you to do a stunt unless you have (the card), and you have to do a stunt to get it."

This week, he leaves to join Lenny Dee's Wild West Show, part of a children's festival sponsored by Fox network and USA Expos. The show's tour will include St. Paul, Cleveland and Phoenix. At this point he is unsure how the show will be marketed on television.

Konz said he liked to do "stunt" type activities with motorcycles and cars in his high school days in San Antonio, and when he saw a show about stunts, he decided that he would like to pursue it as a career.

He said he likes stunt work because it's "something different all the time."

"It's great to get paid for doing stuff you'd normally get in trouble for doing," he said, with a laugh.

"Sheriff" Dusty Britches urges "deputy" Max Konz to perform his duty as a lawman in the Flying L Wild West Show.
Photo by Linda Palmer

Utopia school eyes 60.9-cent tax rate

Utopia ISD board of trustees unanimously approved the school budget for 1989-90 following a public hearing Monday, Aug. 28.

There were no visitors present for the hearing, and the board reviewed the long range plan for school improvement along with the budget proposal.

Line items specifically studied included the proposed revenues from state and local sources, instructional repair and an updated computer laboratory.

Proposed revenue figures revealed a slight increase in state per capita and foundation funds for the year. As well, tax revenue collection will be up about 7.3 percent, according to superintendent John McFadin.

Expenditure increases were apparent in instructional salaries and the computer lab capital improvement project. There was a slight decrease in federal vocational and special population funds.

The debt service fund revealed that revenues on invested public land funds would be sufficient to continue the payment of bonds without a debt service tax levy.

The board will vote on a tax rate increase Sept. 11. The proposal under consideration will increase tax levy collections by $31,000, and taxes will rise 6.9 cents per $100 value to a 60.9 cent rate.

Promoted

Marine Jerry L. Self, son-in-law of Larenzo Ybarra of Bandera, has been promoted to corporal while serving at the Marine Corps Air Station, Yuma, Ariz.

Cpl. Self's wife is the former Leticia Ybarra of Bandera.

Bob Wegner of Houston ropes his mechanical steer, "Skamper" from his mechanical horse, "Mr. Higley," in downtown Bandera Saturday, Sept. 2. The horse is powered by a small gasoline engine which also generates electricity to run the steer. The horse does about five MPH and with the 30-foot extension cord on the steer, this mechanical duo can be used to practice roping as well as to entertain.
Staff Photo by James H. Frazar

Mechanical calf roping debuts

A prototype full-size mechanical horse, powered by a go-cart engine, and a mechanical electric steer suitable for roping, was demonstrated for the first time Labor Day weekend at the Bandera Forge.

Bob Wegner of Houston brought his invention, patent pending, to Bandera during the Cowboy Capital PRCA rodeo to show it to his friends at the Bandera Forge, drive it down Main Street, and to get some local opinion on what looks like an overgrown kiddie-ride the first time you see it.

The full-size model horse, call "Mr. Higley," is mounted on a wood-covered metal frame, complete with wheels, gasoline engine, and electric generator. The saddled horse runs about five mph and bobs up and down. "Feels just like a live horse," says Wegner.

A metal steer compliments the non-hayburning mechanical contrivance by providing a practice target for roping. The metal steer has an electric engine and is powered from the horse's engine through a 30 foot extension cord so the steer can put some distance between itself and the horse. The steer goes about four mph and is remote controlled by the horse rider.

The steer, named "Skamper," kicks when it's operating, and when a thrown rope is pulled taut around its head, its head rears back. Wegner says this makes it an ideal tool for teaching steer roping because, "It does the things a steer does."

Other uses beyond rodeo-beginners practice and the obvious entertainment value, is to direct traffic at event parking, especially at rodeos and stock shows. The riders will easily be able to see over cars and will be easily seen, he says.

Another use is golf carts. He plans to build a model that will have a place to keep the clubs. "You're up higher and you'll be able to find your ball faster," he comments.

But back to cowboys. Wegner says he could also build a bucking bronc on the same principal as his horse and steer as another cowboy practice device.

In the next model, he plans to put in a bigger engine, such as a motorcycle, and make it quieter. Then the rest, well it could be a new era of the iron horse.

Happy 77th Birthday
Notre Dame School
Come Join Us in the Weekend-Long Festivities!!!
Where: Notre Dame School, 923 Main, Kerrville, Texas
When: Saturday, September 9
All Booths Open at 4:00 p.m.
Come Dance to the Music of
Wayne Kennemer and Texas Style
From 8:30 p.m. til 12:30 a.m.
Admission to the Dance is $3 per adult
Sunday, September 10
Beginning at 11:00 a.m. until 9:00 p.m.
BBQ Dinner
Served from 11:00 a.m. until 2:00 p.m.
and Again from 4:00 p.m. til 7:00 p.m.
$4.00 per adult; $3.00 for child's plate
Some of the Activities Slated:
* Dunking Booth
* Jail House
* Treasure House
* Arts and Crafts
* Country Store
* Cake Wheel
* Children's Corner
* Horseshoe & Washer Tournament
* Auction and Silent Auction
Come bid on items received from
Jerry Glanville and Houston Oilers
University of Notre Dame
Wes Unseld and the Washington Bullets
Jeff Kunkel and the Texas Rangers; New York Mets; Montreal Expos; La Salle University;
Mike Prior and the Indianapolis Colts;
Hershel Walker and the Dallas Cowboys.
Plus Lots Lots More!!!
Come to Kerrville and Enjoy the Fun!!!
Our Celebration of
77 Years of Catholic Education in the Hill Country
Notre Dame School
Kerrville's First and Oldest Parochial School!!!
All Proce[illegible]nefit Notre Dame School.

BH boerne homes inc
Boerne Homes introduces the All-New Fuqua Concept Series
Never before have we been able to offer so much Fuqua for so little!
Now on display
Simply Incredible!
Model 1068 28x68 — 3 Br. — 2 Bath
Only $45,500 for this 1792 sq. ft. mansion includes:
• Beautiful 'see-thru' fireplace
• Plush carpet thru-out
• Tape & bedded ½ sheetrock walls
• Overhead heat & cooling ducts
• All appliances
• Luxury bath
• All walk-in closets
• Central air cond.
Price also includes Boerne Homes exclusive "Custom-Secure" installation — the very best in Texas!
You must see this gorgeous home to appreciate it!
Make plans to visit us soon.
30550 IH 10 W.
Boerne, TX
755-8484 — Boerne
698-2160 — S.A.
1-800-950-8161
Hours:
M-F 9-6:30
Sat. 9-6
Closed Sunday
boerne homes, inc.

SEP 07 89

Lake Area

Medina Lake VFD barbecue feeds 1200

Medina Lake Volunteer Fire Department firefighters and auxiliary members put on the feed this weekend, serving almost 1,200 friends, neighbors, and lake-area visitors for their fall benefit, but the big event of the day was the cutting of department vice-president Randy Pott's pigtail.

Some $205.02 was raised when Potts was challenged to cut the foot-long, braided pony-tail he's been growing for the past two years.

Department president Marion Heisler got the honors with the scissors as the big donor in what he jokingly called an effort to "improve the image of the fire department."

But before Heisler got to snip the young man's coiffure, fire fighters blindfolded him and brought out a tin-snips, metal snips and chain saw.

"I regret I have one (pigtail to donate for my county," Pots told the crowd.

But fun and games weren't all that was going on in Lakehills. Firefighters cooked up some 1,640 pounds of beef brisket and 100 pounds of beans, reports fire chief Ralph Dresser.

Some 1,197 plates of barbecue and the trimmings were sold, of which 109 plates were for children, reports department treasurer Bill Mooney.

The auxiliary and friends from the community prepared some 400 pounds of potatoes for salad and sliced 115 pounds of onions along with beets and other trimmings.

"We had about 25 ladies from the auxiliary and the community on both work days to prepare for the barbecue," reports auxiliary president Dolly Dresser. "We really appreciated all the women from the community that assisted on the workdays," she says.

The heat proved to be too much for one barbecue attendee at the barbecue, however. A woman with a known medical condition fainted while attending the barbecue Sunday.

Dresser said, "Talk about response time. There were eight EMTs, two paramedics, one registered nurse, numerous firefighters with oxygen available, and an ambulance," all on the scene.

Heisler told the crowd that gathered for the raffle at the end of the day Sunday, that this would be the last barbecue in the old main firehouse and the spring barbecue will be held in the new central firehouse located closer to the Park Road 37 and FM Road 1283.

Guy Pickett, right, holds up a foot-long ponytail just cut by Medina Lake Volunteer Fire Department president Marion Heisler from department vice president Randy Potts' length of hair as part of a fundraising effort. The Medina Lake Volunteer Fire Department got $200 in donations to get Potts to sacrifice his growth of hair at their fall barbecue.

Cleo Taylor was one of many volunteers who served cake, pie, homemade bread and other baked items to barbecue goers, such as Alice Rettko and son, Henry, 3, at the Medina Lake Volunteer Fire Department fall barbecue Sept. 2-3.

Staff photos by James H. Frazar

Medina Lake VFD responds, assists

Medina Lake Volunteer Fire Department responded to four fires and assisted other departments three times in the past month.

The lake-area firefighters put out an afternoon grass fire at the Pebble Beach Unit II subdivision Aug. 9 and a brush fire about 1 p.m. Aug. 21 off Blue Bell Cove.

The Aug. 21 fire was very inaccessible and fire chief Ralph Dresser said firefighters had to drive extra distance to get to the fire.

The department also responded to two early morning vehicle fires. On Aug. 15, firefighters put out an engine fire in a 1988 Chevy pickup on FM Road 1283 at 1:20 a.m., and Sept. 1 they doused a fuel fire in a truck on Park Road 37 about 6:55 a.m.

Medina Lake VFD assisted the Pipe Creek VFD Aug. 10 by sending five trucks to a Medina River Ranch structure fire while some of Pipe Creek a truck were battling a brush fire.

The lake-area volunteers also assisted Pipe Creek with a grass fire in Medina River Ranch Aug. 27 and were headed to a grass fire on State Highway 173 North, but were turned back.

Lakehills

By James H. Frazar — 796-3718

Birthdays and other parties were held at Shirley's Cafe this past month with hosts Shirley and V.C. Jones.

A surprise birthday was given for Tony Rigdon at Shirley's Cafe Aug. 21 for his 39-plus birthday.

A combination birthday and graduation party was held for Chuck and Donna Rowlands Aug. 23. Donna graduated as an LVN from Sid Peterson Memorial Hospital and Chuck got one year older.

A coffee gathering was held for Dal Walker's birthday Aug. 23.

Travis Latham's birthday were celebrated Aug. 31.

Not Grady Mann

The barbecue for the Hermann Sons annual pinto bean cookoff will come from Grady's in San Antonio, not Grady Mann, says spokeswoman Frances Garren.

The lodge has several pounds ordered to make sandwiches for the Sept. 30 event.

Taco breakfast

A taco breakfast will be served Sunday, Sept. 10, and again Sept. 24 at the Hermann Sons Lodge No. 81 in Lakehills.

The breakfast will start at 8 a.m. and egg tacos, egg and bacon or sausage, and carne guisada tacos will be served ranging in price from $1 to $1.50, says spokeswoman Frances Garren.

Pickett elected

Marie Pickett was elected president of the Lakehills EMS Support Team Thursday, Aug. 31.

Mary Biederman was re-elected secretary-treasurer. Both will serve two-year terms.

Nancy Oehler, previous president, chose not to run.

Nancy MacMillan was elected to the organization's board of directors, filling the one year still remaining on Pickett's term on the board.

Auxiliary to elect

The Medina Lake Volunteer Fire Department Auxiliary will elect officers at its regular meeting Sept. 11.

The 10 a.m. meeting will be held at Eleanor Laue's home on George's Road, announces organization president Dolly Dresser.

Up for election and re-election are Dresser, president; Dorothy Altorre, vice president; Gwen Aue, secretary; and June Stellemeyer, treasurer.

Nominations will be received from the floor, as long as the nominator has prior consent from the nominee, says Dresser.

Culligan.
FOR FINEST WATER
Serving the Texas Hill Country Since 1946
1612 Water • Kerrville • 896-3544

Thanks for Sharing CFC
ATTENTION FEDERAL EMPLOYEES
Keep your UNITED WAY
Contribution in Bandera County. Designate
3002 Bandera County Helping Hand Center, Inc.
Designed to aid persons in time of crisis or emergency with food, clothing, and/or referral service.
(17%) 796-8300

Reed's Floor Covering
Carpet, Lino, Tile Sales & Service
Summer Carpet Sale
Evening and weekend calls accepted.
Free estimates.
796-4292
Dallas Ave.
Bandera

Attention: Property (Lot) Owners
We have more than 50 stock plans that can be custom tailored to suit your needs.
Whether you need a starter or retirement home, a move-up family sized home, or a customized executive mansion, you'll find them all at Tilson. All can be changed to suit your needs and tastes. You may move doors, add windows, even specify a particular type of fireplace. You can custom design a Roman styled bath, and you can choose from one of the largest selection of kitchens in Texas.
THE CATALINA
THE TEXAS CLASSIC
THE DANBURY
It's no secret
Tilson homes cost less. We save you money through volume cash purchasing, quality control, and last, but certainly not least, we save you money through good, old fashioned building know how.
Priced from $39,500 to $150,000
SPECIAL OF THE MONTH
The CRESTWOOD
Fully equipped with heat, air, range, oven, dishwasher, disposer, etc.
Only $28.86 sq. ft. living area.
Call or write for Free Brochure.
San Antonio — Austin
TILSON HOMES
5 WE FURNISH OUR OWN INTERIM CONSTRUCTION FINANCING 5

WE'D LIKE YOU TO RESERVE THE WEEK OF SEPTEMBER 17th FOR A MIRACLE.
George Washington said its creation was "little short of a miracle." James Madison said, "It is impossible for the man of pious reflection not to perceive in it a finger of that Almighty hand," when describing the process that created it.
Washington and Madison were commenting on nothing less than the document that created our government: The Constitution of the United States. The Constitution is the foundation of our country and the means by which we achieve the rule of law and protect our freedom.
The week of September 17th is Constitution Week. Many libraries will have displays and information on this incredible document.
Why not take a look at it. After all, it isn't often you can hold a miracle in your hands.
To get your copy, send your name and address to: Bicentennial Commission, 736 17th Street, N.W., Washington, D.C. 20006-3999.
Constitution Week, September 17th–23rd
THE CONSTITUTION
The world's first written law.

Low rates make State Farm homeowners insurance a good buy.
Our service makes it even better.
Call me.
Alan Davis
Hwy 16
Bandera, Tx
796-7711
Open Saturdays until noon.

Mrs. Mark Mayfield

Day, Mayfield wed in Bandera

Joley Suzanne Day and Mark Howard Mayfield were married Saturday, Aug. 5, at St. Stanislaus Catholic Church in Bandera with the Rev. John Matocha officiating.

The bride is the daughter of Mr. and Mrs. Alfred O. Day and the groom is the son of Dr. and Mrs. Ernest Mayfield of Pipe Creek.

Maid of honor was Shanon Spaulding and best man of David Erfurt. Matron of honor was Freda Keuten, sister of the bride, and bridesmaids were Brenda Newcomer and Trish Zaborski. Groomsmen were Wade Mayfield, brother of the groom, and Charles Newcomer and Steven Langner.

Following the ceremony, the entire wedding party went on a hayride to Mansfield Park, where a reception was held.

The couple will reside in Pipe Creek.

Basic self-defense course to be offered Sept. 23

A "hands on" self-defense seminar featuring a Kerrville tae kwon do instructor will be offered to both men and women in the Bandera area Saturday, Sept. 23,at 9:30 a.m. at the Bandera High School gymnasium.

Gary Ploch, who has his own tae kwon do academy in Kerrville, will teach the course, which is a shortened version of a more comprehensive course offered by the academy.

"We wanted to keep the course brief, but at the same time insure that those attending the seminar walk away with basic skills that could be put to immediate use, if necessary," says Gail Stone, spokeswoman for the Bandera County Board of Realtors, which is sponsoring the course.

"Although physical assault is considered a rarity in a small community such as Bandera, it only takes one incident to personalize the threat of physical or emotional injury," said Stone.

"Our goal is to provide a service to the community by making this course available at a minimal expense of both time and money," Stone said.

The 2½-hour course, offered as one of the Realtor board's community service projects, costs $15. Pre-registration begins Monday, Sept. 11, at any real estate agent displaying the "R" logo of the Association of Realtors, Stone said.

Class size is limited, Stone said.

"We encourage high school juniors and seniors, 16 years of age and older, to attend and become proficient in these lifetime skills," said Stone. She said those attending the seminar should be in good physical condition and wear loose, comfortable clothing.

Stone may be contacted in Bandera at 796-3517.

San Antonio College offers courses in business, health during September

The Business and Industry Center of San Antonio College is offering several courses of interest to the business community starting the second week in September.

Management courses, office skills courses, insurance courses and professional floral design courses will be offered.

Management courses will include Human Resources Development, starting Sept. 13; and Modern Management Practices, starting Sept. 14.

Office skills courses will include General Office Assisting, and Beginning Typing, both beginning Sept. 12; and Beginning Shorthand, beginning Sept. 13.

Insurance courses will include Property and Liability, and Commercial Insurance, both beginning Sept. 11; and Personal Insurance, beginning Sept. 14.

Professional floral design courses include Basic Floral Design, starting Sept. 11; Advanced Floral Design, starting Sept. 12; Holiday Design, starting Sept. 13; and Bridal Design and Flower Shop Management, both starting Sept. 14

For more information, contact the Office of Continuing Education at 733-2647.

Classes in suicide prevention and brain injury rehabilitation will begin Sept. 11 at San Antonio College.

"Geriatric Suicide: Assessment and Prevention" begins Sept. 11 and class will meet Mondays and Wednesdays from 6:15-9:15 p.m. through Sept. 27.

"Suicide is the fourteenth leading cause of death among older Americans," the course description says. "In this course you will learn some of the latest research and techniques for assessing, intervening and preventing geriatric suicide."

"Traumatic Brain Injury Rehabilitation: An Update" begins Sept. 11 and meets Mondays and Wednesdays from 6:15-9:15 p.m. through Oct. 4.

Travel agency training and neuro linguistic therapy will be the topics of courses beginning at San Antonio College Sept. 12.

Travel Agency Training will meet Tuesdays and Thursdays from 6:30-9:30 p.m. through Nov. 2.

MEDINA COMMUNITY HOSPITAL
HIGHWAY 462 - HONDO, TEXAS 78861 - (512) 426-5363
Home Health/Out-Reach Program is Sponsoring
FREE Lamaze Classes
to all expectant parents delivering at MEDINA COMMUNITY HOSPITAL
Hondo - Wednesday, Sept. 13, 8 p.m.-10 p.m. (Hospital Training Room)
Devine - Thursday, Sept. 14, 8 p.m.-10 p.m. (Dr. Salcher, 102 U.S. Hwy. 81)
Classes will be held weekly for 6 weeks under the direction of Cheryl Maples, R.N.
First class deals with pre-natal care; nutrition, & exercise.
The course is also available to expectant parents NOT delivering at Medina Community Hospital for a nominal fee!
CALL 426-5363 OR 538-9272 FOR MORE INFORMATION
"We Care About People"

Look "N" Good Hair Salon
Introducing
SUNGLITZ:
Is To
Lighten and brighten hair in one process, a totally new color service, quick, easy and beautiful hi lites. Can hi lite almost any hair color.
$25.00
Sept. 7 thru Sept. 30
Call for Appointment
796-7356 Tues.-Fri. 9:00-4:30
Sat.: By Appointment
Also Perms $19.95
Long & Frosted Extra
Wharton's Deck Area

WEIGHT WATCHERS...
PSSST... THIS IS YOUR LAST CHANCE EVER TO JOIN FOR $8!
Joyce Nimetz, Area Director
JOIN NOW FOR ONLY... $8
YOU SAVE $17.00
Offer ends Sept. 30, 1989
CALL TODAY!!!
TOLL FREE
1-800 359-3131
With Weight Watchers, you'll lose weight FAST and learn how to keep it off. This could be the SMARTEST eight dollars you ever spent! Better join today!
Come to the Weight Watchers meeting nearest you.
BANDERA — Bandera Bank, 207 Main Street, Sat. 10:00 am
PIPE CREEK — Pipe Creek Community Center, Highway 16 at Highway 1283, Conference Room, Mon. 6:00 pm
BOERNE — Community Center, 820 Alder Rd. at Plant St., Tue. 11:45 am 6:00 pm
WEIGHT WATCHERS

Double Offer.
Free Gift.
Your Autumn Bonus Free* With Any $18.50 Merle Norman Cosmetic Purchase.
Indulge your eyes, your lips and your skin in the collector colors of Autumn. Our Gallery Gift gives you Rosewine Semi Transparent Lipstick, Soft Lavender and Spirited Plum Eyeshadows, Luxiva Liquid Creme Foundation in Soft Beige and moisture rich Luxiva Eye Creme. We have one gift per customer while our supplies last.
Free Makeover Lesson.
In one simple lesson your Beauty Advisor will show you how easy it is to make a few beautiful changes. Start today with our Metropolitan Arts Collection. It's a gallery of color for Autumn that will brighten your eyes and bring color to your lips in the rich classic tones of the season.
MERLE NORMAN COSMETIC STUDIOS
806 Main Street, Bandera
796-4368
10-2 Sat.

Obituaries

Rodalfo Maldanado

Rodalfo V. Maldanado, 55, of Lakehills died Monday, Sept. 4, at his home. Services are pending with Grimes Funeral Chapels in Bandera.

Margaret Compton

Margaret Salsgiver Compton, 90, of Ciaco and formerly of Bandera, died Tuesday, Sept. 5, at Baylor Medical Center in Temple.

A nurse most of her life, she was a member of the Bandera United Methodist Church and the Order of Eastern Star Rebecca, and she was grand state president of the Rebecca Assembly in 1945-46.

Survivors include her husband, Dewey Compton of Bandera; two sisters, Julia L. McDaniel of Bandera and Thelma Stevens of Midland; and a brother, J.E. Brown of Bandera.

Services will be at 2 p.m. Friday, Sept. 8, at Grimes Funeral Chapels of Bandera with the Rev. Jarrell Sharp officiating. Burial will be in Bandera Cemetery.

Jimmie Ray Berry

Jimmie Ray "Gunney" Berry, 55, of Bandera died Friday, Sept. 1, at the U.S. Veteran's Hospital in Kerrville.

He was an often-decorated veteran who served in the U.S. Marine Corps until he retired and came to Bandera seven years ago.

He was a member of the Order of the Purple Heart and the Veterans of Foreign Wars, where he served as adjutant and finance officer of Bandera American Legion Post 157, and past commander of the Disabled American Veterans of Bandera.

Survivors include his wife, Cindy Berry of Bandera; a daughter, Jennifer Ray Berry of Bandera; a son, Cecil Berry of Mission Veijo, Calif.; a sister, Barbara Berry Garner of Pryor, Okla.; a brother, Jack Berry of Canyon; and a granddaughter, Dayna Berry of Mission Viejo, Calif.

Graveside services were Wednesday, Sept. 6, at Fort Sam Houston National Cemetery.

Comedian Mark Russell returns

Political satirist Mark Russell will appear in San Antonio's Laurie Auditorium Tuesday, Sept. 12 at 8 p.m.

"With the rousing background of his star-covered grand piano, Mark Russell performs with gleeful irreverance," said Bonnie Place of KLRN-TV. "Stalking the trenches of American politics as only he can, Russell draws merriment from egg splashed on famous faces.

"His hysterical humor is non-partisan as he delivers his crackling jokes equally to Republicans and Democrats, liberals and conservatives."

Russell appears regularly on public television.

For more information, call Place or Liz Limback at 270-9000.

Breast cancer unit to be in Bandera

Mobile breast cancer detection unit will be in Bandera Thursday, Sept. 14 at the office of Dr. James Womack.

For more information or for an appointment, call 796-7713.

German Symposium

Historic preservation will be the main topic of the 11th annual German Texan Heritage Symposium Sept. 8-10 at the Menger Hotel in San Antonio.

For more information, call 280-3351.

Star garage sale

The Bandera Chapter No. 643 Order of the Eastern Star will hold a garage sale Sept. 30 starting at 8 a.m. at the Pipe Creek Community Center at the corner of State Highway 16 and FM Road 1283.

Persons interested in helping or donating should call Wanda Terry at 535-4496.

Birth

Lisa Leann Russell

A daughter, Lisa Leann Russell, was born Saturday, Aug. 12, in Victoria to Ralph and Karen Russell of Victoria. She was 18 inches long and weighed 6 pounds 15½ ounces.

She has two brothers, Eric and Michael, and a sister, Tammy Lynn.

Grandparents are the Rev. Adrian and Donna Rains of Lakehills and Geneva Russell of Floresville.

SEP 07 89

Everybody who's anybody showed up Sunday

Tarpley reunion and barbecue

Alumni of Tarpley and Rothe Schools gathered Sunday for a group photo at the schools' reunion.

Staff Photos By
Dan Sandidge

Scrapbook photos and memorabilia of schooldays at Tarpley and Rothe Schools were among the attractions at the Tarpley Volunteer Fire Department's annual barbecue fundraiser Sunday, Sept. 3. There was a parade in the morning to kick things off, then almost 1,000 folks, including Bandera County Judge Ray Mauer, were served mouth-watering barbecued brisket with all the trimmings. Dusty Britches and the Rhythm Ranchhands were on hand to entertain during the afternoon. Lots of visiting took place, and other activities included dancing, a drawing, and an auction.

Bandera Inn
We Recognize Senior Citizens With 10% Discount
Breakfast Special Daily Mon.-Fri. 99¢
Any day of the week, day or night
All you can eat barbecued ribs, with ranch beans & potato salad **$2.95**
We sell beef ribs 75¢ Lb.

Summer buffets $4.95
Thursday, Sept. 7: Tacos & beef fajitas.
Friday, Sept. 8: Meat loaf & baked chicken.
Saturday, Sept. 9: 6 oz. chicken fried steak **$4.25**
Sunday, Sept. 10: Brisket, chicken breast & chicken fried steak **$5.95**
Monday, Sept. 11: Lasagna & stroganoff.
Tuesday, Sept. 12: Meat loaf & spaghetti.
Wednesday, Sept. 13: Cheese enchiladas & burritos.

Dinner
Thursday night, Sept. 7: Bacon cheeseburger **$3.50**
Friday night, Sept. 8: Catfish filet **$5.95**
Saturday night, Sept. 9: Ribeye **$5.95**
Sunday night, Sept. 10: Breaded shrimp **$6.95**
Monday night, Sept. 11: Beef tips & noodles **$3.50**
Tuesday night, Sept. 12: Ham plate **$3.50**
Wednesday night, Sept. 13: Fajitas **$4.25**

Please come join us for coffee. Our members receive a 25¢ coffee club card & that's not all. Ask us about our new value card and Texas wines. It's all for you.
796-3093

It's A Bandera Weekend
Friday, Sept. 8th
Ken Ryan
Saturday, Sept. 9th
County Line
Sunday, Sept. 10th
National Band of Texas
Willie's Nelson's Cowboy Television Network
is coming to the Cabaret Club Saturday, October 14, in Bandera Texas,
The Cowboy Capital of the World for the filming of a Television Movie.
Come Dance to Johnny Bush & Watch the Filming
796-3093
801 Main

TELL THEM

This fall & winter Bandera will have thousands of

- **Winter Texans**
- **Lost Maples Visitors**
- **Horse Racing Fans & Workers**

How will they know about your business if you don't Tell Them.

Reserve Your Advertising Space Today

- Publication Date: Sept. 28, 1989
- Advertising Deadline: Sept. 15, 1989
- Earlybird Discount For Advertising: Sept. 1, 1989

This special edition will have a press run of 12,000 copies, 4,300 of which will go to the Bulletin's paid circulation. The remaining 7,700 will be made available for free distribution to aid visitor's in getting the most from their visit to our county.

To Reserve Your Space Contact Dan Sandidge at The Bulletin
796-3712

Entertainment

what's rustlin'
by bungy

Nevermind the people population. I wonder what the horse population of Bandera was this past weekend?

Everywhere you looked, hauled horses were crossing paths—some going to the race track, some to the rodeo arena, some on trail rides, and others to the parade.

Pat Halpen and Jack Lawrence did it again, bringing over 200 trail riders to town to add flavor to the parade. They camped down on the river, and as usual, it offered Cowboy Capital flavor for the other tourists in town for the big weekend.

• Ann Ruthven pulled onto Main Street Friday only to find a policeman following her, a puzzling circumstance since she hadn't done anything wrong. She pulled over to the road side and got out of her car. The policeman also got out of his car, and said in a calm voice, "Excuse me, but did you know you have a cat on your roof?"

• Dick Peterson reports that someone asked the "good ol' boys" having coffee at the OST why the chicken went to the middle of the road—and stayed.

"She wanted to 'lay it on the line'," was the explanation.

• New businesses are opening up in Bandera left and right.

Top Hands Styling Salon is going all out for the western feel with old barn wood walls and cowboy decor. Sue Sides and Cookie Standard are in charge of the business that's in the former site of the Wagon Wheel package store.

A new carpet store has opened on one side of True Value Hardware.

And Leal's Mexican Restaurant and Cantina opened over the weekend, jumping in with both feet to get its share of attention from the big crowd in town.

If you take the "grand tour," you'll be amazed at what they've done with the old First National Bank Building. The entire family worked hard putting it together, and they plan a grand opening in a few weeks.

• Some open and others close.

Sam the Barber has moved to Rockport to be able to be near his parents.

We'll miss his "awful" sense of humor and his terrific cowboy-decorated barber shop.

And this was the last weekend for Stella and Frank Ramirez' Trails End Cafe. The owners complained, less tongue-in-cheek than you might expect, that the restaurant's duties made it impossible for them to go out and dance on weekends.

Frank in real life is an electronics wizard who has devised a computerized navigational system that even the King of Saudi Arabia is considering installing in his yachts.

We'll miss Charles Robbins and Sam Brown, who worked really hard at the cafe, but I bet they won't miss it. Why? Because, at last, they're done with dishpan hands.

And I heard the Bandera Emporium is also moving from 11th Street, to a yet undiscovered (by me) site.

These events may mean the end, for now at least, of my dream of a walking tour throughout the block bounded by 11th, Main, Cypress and Cedar Streets.

• The Wrangler Steak House branched out Saturday and Sunday with the Cross Roads Band.

The boys in the band have been coming from Houston to have a good time in Bandera for several years, and they drew a good crowd on their first official appearance here.

• I don't know why economists have to spend so much time and money compiling graphs and doing other research to determine that the Houston economy is on its way back.

All they'd have to do is go down to the Silver Dollar Saloon on any Saturday night and ask people where they're from. They could tell instantly that the Houston economy has bottomed out and is on the upswing.

I noticed a lot of "regular" Houstonites back in town this weekend. All of Bandera must have felt the difference.

• Late Monday afternoon the Snowbirds started coming back. I must have seen 20 of their rigs pass by in the space of a single hour. Maybe our tourist economy won't be so bad this winter.

• Winter? What's that?

MLBA gumbo cookoff set in Lakehills Oct. 7

Cookoff entries for the 9th annual Oct. 7 Great Gumbo Festival are due by Oct. 2, the Medina Lake Betterment Association announced last week.

Gumbo cookers must cook or bring a minimum of three gallons of gumbo to the Lakehills Civic Center on Park Road 37, of which one quart will go for judging and auction.

Cookers must be self-sufficient as far as cooking and heating of their gumbo. Entrants are encouraged to bring tents or other shelter to protect from the sun. Entrants will also want to use signs and displays to attract cookoff goers. Places for entrants will be assigned on a first-come, first-served basis.

Seafood gumbo is recommended, but chicken, turkey, sausage, game or other meat is acceptable.

"The gumbo will be judged primarily on its taste, but also on the type of roux, ingredients, aroma, thickness, creativity, appearance, texture, flavor, complexity and originality," says general chairman Bob Caswell.

There will be a first place winner from the professional division and a first and second place from the amateur division, says Caswell. A showmanship trophy will also be awarded for whichever entrant in either division demonstrates the most flair, public appeal, entertainment, decorations, crentivity or outrageous presentation of their gumbo.

A "People's Choice" trophy will be awarded to the contestant who receives the most votes from the cookoff goers for their choice as best gumbo, says Caswell.

The gumbo judging will be held from 2 p.m. to 3 p.m. by three professional judges from the New Orleans area whose names will remain anonymous until the final week before the cookoff, says Caswell.

The gate opens for the general public with a $1 admission charge.

Gumbo samples will be available for the public for $1 a cup, with the sponsor, MLBA, furnishing the rice, bowls, and spoons.

The public will buy tickets to purchase gumbo from the cookers and cookers are encouraged to donate part or all of their profits back to the MLBA.

The presentation of awards and the auctioning of the winning entries will be held from 4 p.m. until 5 p.m.

Entry fee for gumbo cooks is $20.

Rules and further information can be received by calling Bob Caswell in San Antonio at 736-2017, Lakehills at 751-3401 or 751-2727 or by calling Peggy Ashmore in Bandera at 796-8302.

Johnny Bush

Bush to headline at YO extravaganza.

Johnny Bush and the Bandolero Band will appear Saturday, Sept. 9 at the YO Ranch Social Club's annual extravaganza.

Other groups scheduled to perform include Highway 101 and Hotcakes.

For more information, call 257-2771.

Staff Photo by James H. Frazar

Rudy Robbins's Texas Longhorn Steer "Tex" gives an impromptu ride to Jeanne "Britches" Townley Saturday, Sept. 2. Robbins, who now owns the three year-old-steer, says he has plans to use the animal in parades and other cowboy-related events. The steer was trained by Bill Minter, a former Bandera resident, who had trained bulls to pull wagons for the LH7 Ranch.

Art exhibit opens at St. Mary's Sept. 8

An exhibit of painting and sculpture will be at the St. Mary's Academic Library in San Antonio Sept. 8-Oct.6.

The opening reception of the exhibit by Margaret Halsted Jackman and Marcella Gutierrez will be from 5:30 to 7 p.m. Friday, Sept. 8.

Wharton's Dock
Sunday, Sept. 10
Jam Session
Wharton's Dock Road at Medina Lake

Dance at
Lakeside Lounge
Doug Berke & The Longnecks
Saturday, Sept. 9, 8:30-12:30
Kitchen Is Open
Ya'll Come On Down and Join Us.

rangler
1000 Main St.
Restaurant
Open 11 a.m. 7 days a week
Lunch Special $3.95
Friday 11 a.m.-3 a.m.
Saturday 11 a.m.-3 a.m.
Sunday-Thursday 11 a.m.-10 p.m.
Bar Open Monday Thru Saturday
10:00 a.m.-2:00 a.m.
Sunday Noon-2 a.m.
Thursday Night — Ladies Night
Happy Hour Prices 4 Till Closing
Happy Hour
4 p.m.-7 p.m. — Monday-Friday
Daily Drink Specials

Just One Head Injury

CAN CHANGE YOUR MIND

Rodeo Fans
Every
Thursday Night
at Starting
Gate Lounge
Local Bullride Video
at 10 p.m.
Sponsored by
Bandera Inn

ZEKE'S CAFE
808 MAIN ST. 796-3778
BANDERA, TEXAS
Weekly Special
Chopped BBQ Beef Sandwich
& Fries
$2.29
Zeke's Now Has Fried Chicken To Go.
6 PC - $5.59
8 PC — $7.59
12 PC — $11.59
Chicken Only
Hours
Mon.-Sat. 7:30 a.m.-8 p.m. Sunday 11 a.m.-4 p.m.

Bandera Inn
Starting Gate Lounge
Open 7 days a week We open 4 p.m weekdays
Happy Hours 4 p.m.-7 p.m., Mon., Tues., Wed. & Fri.
$1.25 Bar Drinks 75¢ Draft Beer
Thursday Special — Great Steaks 5-7
With a drink purchase of $2.50 or more in the lounge receive an 8 oz. ribeye dinner, corn on the cob and baked potato free.
Friday Night — Ladies Night 5-10 50¢ Well Drinks
Flowers for all ladies between 5-10.
Saturday
Welcome Race Fans
Sunday — Open 4 p.m. till 7 $1 Can Beer 75¢ Draft Beer

Our Exciting 1989 Racing Season Continues
Sunday, Sept. 10
Labor Day Allowance Finals
County Fair Allowance Finals
Bandera Downs

SEP 07 89

BEST AVAILABLE COPY

Allen Tempke of Utopia accepts a rosette and plaque after winning the terrier breed class with his fox terrier, Spot, at the state 4-H dog show at the Del Rio Civic Center. Judge G.P. Adams of Richland Springs presents the award to Allen and Spot.

Butterfly specialist to speak at Audubon Society's SA meeting

Amateur lepidopterist Terry Doyle will give a demonstration on butterfly recognition at the Bexar Audubon Society's Saturday, Sept. 9 north of San Antonio.

The program starts at 9 a.m. followed by "bring your own" brown bag picnic.

The meeting is free and open to the public. "Bring friends and meet people with common interests," says publicity chairman Harry Maiberger.

The meeting will be at Friedrich Park, located at 21480 Milsa, off IH-10 west at the Camp Bullis exit. The park's directional sign is on the two-way frontage road on the east-bound side of IH-10.

Call Eric Lautzenhiser, the park manager, at 1-698-1057 for additional information and directions.

Firefighters selling barbecue sandwiches

The Bandera Volunteer Fire Department's ladies auxiliary will sell barbecue sandwiches Friday, Sept. 8, for $2.50 from 11 a.m. to 2 p.m. at the Bandera Fire Station, says spokeswoman Carol Teich.

The barbecue is part of 30 briskets the auxiliary had left over from the concession stands at the Cowboy Capital PRCA Rodeo over the weekend, Teich said, who said meat will also be sold by-the-pound.

2 attend FFA event

President Cynthia Anderson and secretary Shannon Kneuper of the Medina High School FFA were among the 100 FFA members at a FFA Leadership Camp at Camp Buckner near Burnet last month.

Tarpley

by Nettie Dean
562-3464

Visitors to Mr. and Mrs. Willie J. Schmidt for several days were Maj. Terry and Linda Hull and son Travis of Colorado Springs, Colo.

The Schmidt's visitors during the Tarpley/Rothe school reunion were Mr. and Mrs. Eugene Hull of Waco from Friday until Tuesday. Mrs. Hull is Mrs. Schmidt's sister.

Visitors to Mr. and Mrs. Arthur Erfurt over the weekend were Hilda and Jack Caldwell of Atkins, Ark. Other company were Ike and Donna Telchow of Houston.

Mrs. Mary Chism of Austin spent the weekend with J.E. and Nettie Dean. Other visitors were Mr. and Mrs. Lloyd Dean of Ingleside.

Market report

Gillespie Livestock Co., Inc.
Aug. 30, 1989
CATTLE — 1,870

Packer bulls & cows: 1.00-2.00 higher; **Stocker cows:** 47.00-62.00 cwt. **Cows:** 42.00-54.00 cwt.; **Bulls:** 55.00-65.00.**Hfrs.:** About steady. **Choice strs:** 400-600# steady; **Strs.:** Light strs. and lower quality strs. were lower.

Medium & Large Frame #1 hfrs. strs.

200-300#	100.00-140.00	95.00-125.00 cwt.
300-400#	95.00-125.00	85.00-115.00 cwt.
400-500#	90.00-115.00	80.00-95.00 cwt.
500-600#	82.00-100.00	78.00-88.00 cwt.

Low quality hfrs: 70.00-80.00 cwt.; **low quality strs:** 75.00-90.00 cwt.; **cow and calf pairs:** 500.00-975.00 pr.

SHEEP AND GOATS — 2,738

Lambs: Steady. **Lambs:** 50-80# @ 70.00-75.00 cwt.; **fat lambs:** 82.00-86.00 cwt. **stockr ewes:** 40.00-80.00 hd., **packer ewes:** 15.00-25.00 cwt., **sp. kids:** 15.00-30.00 hd. **Sp. nannies:** 25.00-45.00 hd., **sp. muttons and billies:** 45.00-75.00 hd., **shorn angora muttons:** 25.00-38.00 hd., **shorn angora nannies:** 30.00-40.00 hd.

HOGS: Monday — 200-240# — 44.00-44.25 cwt.

1 blk wf hfr: 440# @ 90.00 cwt., **1 char str:** 400# @ 110.00 cwt., **1 blk wf str:** 615# @ 91.50 cwt., **1 blk str:** 470# @ 103.00 cwt., **1 wf hfr:** 280# @ 95.00 cwt., **1 rn hfr:** 320# @ 104.00 cwt.

Staff photo by Larry T. Williams

Apple expert Dr. Loy Shreve of Uvalde gives advice during a fall pruning session held at Triple JD orchards near Bandera Thursday, Aug. 31.

Your basic

Bandera

By Peggy Tobin

Driving through town after time away, one's awareness of the unique qualities of the Bandera Hill Country heightened by exposure to bleak freeways and dismal urban clutter, is truly a pleasure.

We didn't even get a Dairy Queen until the company had abandoned that awful flat-topped nifty-fifties drive-in design still blighting many townscapes. Our DQ is really pretty!

Going on up the hill toward Main Street, the restored Schmidtke-Callahan house being utilized by San Antonio Savings stands out as a beautiful example of the happy marriage of historic preservation and up-to-date business operation. We'll always be grateful to the old Gill Savings group who saw the potential of one of Bandera's prime examples of early Texas architecture.

We always smile at the two figures which have decorated the entrance of Eckhart Flower Shop for so many years. The little man napping in his sombrero and the patient cement donkey are getting old in their jobs, but they are still there.

Not so incidentally, the Eckhart House looking up the highway on what use to be the edge of town is a good example of the prairie-style bungalow of the early 20th century just now coming to be appreciated by architectural historians. We like the lone star motifs on the front porch.

Closer in to Main Street, the long low stone building rehabilitated not so long ago by Clint Dowell and recently vacated by an art gallery is one of Bandera County's earliest buildings. While most old-timers remember the place as the residence of the redoubtable Stella and Tom Robison as well as dear Ben Fyks in his last years, the place goes even farther back in history. As the George Hay residence, the house was the site of the first store and post office to be operated in Bandera as well as the first court house of the county. County business was conducted in a room rented in the building from 1856 until 1868 when the stone building next to the Old Jail was purchased.

Main Street looks like a Western movie set, and new arrivals cannot believe that the buildings are little changed from their original appearance. Some new porches or "portales" have been added, but for the most part, the street is its natural country self. We aren't trying to look like the Old West. We are the Old West.

Have you notice the new crape myrtle planted at the corner of Main and Cedar at the top of Arkey Blue's slope? It should be a colorful accent to the scene.

Mike and Johnny Boyle *have* made a conscious effort to achieve the Western look with the re-do of the building housing Star Video and the Wagon Wheel.

We've passed without comment many new and old landmarks including the classic nineteenth century Bandera County Court House, the interesting WPA-built county library, and the plantings in front of First State Bank. Look at our town. It really looks pretty darn good.

Health check set Sept. 18

A free health check for senior citizens will be offered Monday, Sept. 18, at the American Legion Hall on 26th Street in Lakehills.

The check, conducted by South Texas Health Check of San Antonio, is designed for persons over 50 years and will test for blood pressure, cataract, glaucoma, and cholesterol.

The check is sponsored by Medina Lake Chapter #3638 of the AARP as a community project. "One does not need to belong to the chapter to be eligible for the health check," says Dorothy Webber, chapter president.

The testing will be conducted from 10 a.m. to noon and 1 p.m. to 3 p.m.

"It is recommended that people come early to register for the check. All who wish may bring a covered dish and stay for dinner, and play games while they wait and after dinner," says Webber.

"The free health check Aug. 21 was such a huge success with 87 people registering," says Webber. Not all who signed up were processed that day, so another date has been set for those who were not serviced and those who could not be present that day, she says.

All persons who belong to the national AARP are eligible to join the Medina Lake chapter, says Webber. "We have a 'fun day' on the third Monday of each month, meet at noon for covered dish dinner, and play cards or dominoes, or just chat."

The fourth Monday the members meet at 1 p.m. for the regular meeting complete with a program, she says.

Purple Hills Manor

By Mada Wedgworth — 796-4736

The Rev. George Schultz from Grace Lutheran Church used for his text Sunday, Psalm 25 and John, Chapt. 9. Betty Schultz was the pianist. Guests were Hoyt and Laverne Hamrick and Marley Johnson.

Residents Ada Sehon, Lilly Rodriguez, Christine Kalka and Evelyn Hostetter joined Fannie Caffall, Dorothy Callahan, Aggie Batto and Annette Kalka-Schulte Monday evening for Rosary, prayers and singing.

Martin Smith from the Church of Christ had Bible reading for fourteen residents Wednesday morning.

• Mr. and Mrs. Harvey Bowman from Lakehills visited his sister, Lorena Bowman and brought her a gift for her birthday.

• Ruth and Carl Carlson visited her mother, Sally Parsons.

• Herman and June Insall visited Aunt Stella Philapy. Also visiting Stella were Jo Ann and Larry Bernard of Fort Worth.

• The Rev. Jarrell Sharp from the Bandera United Methodist Church visited members of the congregation Tuesday afternoon.

• Mary and Glen O'Bryant visited her mother, Nell Miller.

• Dottie Davis from Medina visited Winnie Chaddock. Winnie's other visitors were Joe Louis Davis from Benton, Ark., and his son, Steve Davis of Dallas. They all visited in the home of Joe Preston and went to Medina to visit Allyn Davis.

• Jeanene Mansfield visited her grandmother, Edith Edwards.

• Mr. and Mrs. Lum Holloway of San Antonio visited his brother, Jack Holloway. They had lunch in Kerrville and visited Hoyt and Laverne Hamrick.

• Doris Ferguson and Buzz Mathis of San Antonio visited their uncle and aunt, Luther and June Mathis.

• Charlie Rugh attended a barbeque on Sunday.

• Tova Stoffer and grandchildren, Natalie, Kate, Amanda and Kristi from San Antonio visited Martha Fitzpatrick Sunday afternoon.

• On Sunday Ette Autry's nephew took her to her ranch in Medina.

• Hoyt and Laverne Hamrick visited friends and took Jack Holloway to services at the Church of Christ Wednesday evening and to Sunday services.

• Judy Goodenough took Nola Baldock and Eloise Nixon to services at the Bandere United Methodist Church.

• Edith Edwards attended a family reunion Sunday in Pipe Creek.

Martha Fitzpatrick returned home from the hospital.

French Glascock has joined the manor family.

Callie Rees and Eloise Nixon celebrated birthdays last week. Each received corsages, flowers and cake. Family and friends dropped by to wish them a happy birthday.

Residents enjoyed watching the parade Saturday morning.

Flute & piano recital set in SA

A music recital will be held Sept. 13 beginning at 3 p.m. in the Treadaway Auditorium at St. Mary's University in San Antonio.

Rita Linard will perform on the flute with Janice Hodges on piano.

The event is free and open to the public.

Contact Lisa deLeon in the music department at 1-436-3421 for more information.

Seniors gather in Brownwood

Mature adults, 55 and over will be the center of attention at the Texas 4-H Center on Lake Brownwood when hundreds are expected to participate in the ninth annual Octoberfest during October and November, according to Jan Bryson, Bandera County extension agent.

Sponsored by the Texas Agricultural Extension Service, five consecutive weeks from which men and women alike may choose will include Octoberfest I, Oct. 3-6; Octoberfest II, Oct. 10-13; Octoberfest III, Oct. 17-20; Octoberfest IV, Oct. 24-27; and Octoberfest V, Oct. 31-Nov. 3.

Featured educational programs and activities offer a wide variety of topics, including exploring insurance options, cooking demonstrations, new tax laws, floriculture, and more. Recreational opportunities and fellowship will also be plentiful.

Learning centers will offer "hands-on" experience in a variety of areas such as oil painting, wind chime making, needlecrafts, antique restoration, country crafts, collectibles, and more.

Boat rides and fishing on Lake Brownwood will add to the seniors stay. Swimming in the olympic-sized pool, tennis, horseshoes, billiards, volleyball, shuffleboard, dominoes, and card and table games will round out the event.

border" will provide a festive atmosphere to the facilities. Thursday night's theme party will feature a "Fiesta".

Each weekly event is limited to the first 125 participants at a cost of $89 per person. Call the county extension office at 796-7755 for more information.

Silver Sage Corral

By Manuel Flores

A new law went into effect Sept. 1 that may nable thousands of seniors and disabled Texans to qualify for community care and Medicaid.

"The Texas Legislature raised the income limits for people to be eligible for two of our biggest programs, Medicaid and community care for the aging and disabled," said James Calderon of the Texas Department of Human Services.

The ceiling, which was $735 a month for an individual and $1,450 for a couple, has been increased to $1,104 for an individual and $2,208 for a couple.

Raising the eligibility cap for community based care also means more people can receive services at home, avoiding, or at least delaying, institutionalized care.

The community-care program includes services ranging from housekeeping, personal care and home-delivered meals to day activities outside the home, adult foster care and residential supervised living.

For information on eligibility, call TDHS atm 512-337-3550.

• The Eager Beaver Exercise Class met on Labor Day for their usual exercise routine but will not meet next Friday. Most of them will be taking the defensive driving course that morning and that will be their exercise for the day.

• The Melodiers presented a program at Purple Hills Manor Tuesday, Sept. 5. This is always a lot of fun for the Melodiers to see some of their friends and to make new friends.

• The Silver Sage Corral was recently given an assortment of fine Persian and tapestry wool yarns. We need someone to head up a needlepoint class. We also have 12, 14, and 16 point canvas. If you have talent in this direction, please come and share it with our senior citizens.

We direct our sincere appreciation to Dorothy Mattiza for donating her outstanding stock of yarns to the center.

• The time to start our fall planting is at hand. The first week in September we are going to start killing the grass along the west side of the building. This is in preparation to planting a xeriscape landscape with native plants. As time develops, we will post a plot plan at the center with the plants listed. We encourage citizens to "adopt a plant". We also encourage people to donate money or materials such as gravel, mulch or landscape timbers. This job will be completed entirely with donations. It would be a nice gesture for some local businesses or clubs to sponsor this project for the center.

• Arts & Crafts activities are in full swing and if you have artificial flowers that would make nice Fall arrangements or Christmas arrangements and you would like to donate them to the center, please bring them by or call 796-4969 and arrangements will be made to pick them up.

Driving class dates change

The September dates for the driving improvement class sponsored by Medina Lake Chapter of the American Association of Retired Persons have been moved up one day.

The course, for those 50 years of age or older, will be taught Wednesday and Thursday, Sept. 20-21, from 8:30-12:30 a.m., rather than Sept. 21-22 as originally announced, reports instructor, June Settlemeyer.

"Please note the change of date and call for reservations. There are still openings," says Settlemeyer. Those interested may call, Settlemeyer at 751-2297.

The course will be taught at the Lakehills United Methodist Church.

METAL MART
"We're First In Seconds"
Metal Building Materials
DIY Bolt Up Metal Building Sizes 24x30 & 24x45
Steel Roofing and Siding starting as low as $26.75 per square
CEE Purlin starting at 69¢ per foot
IH-10 Access Rd. at Hwy. 87, Bus. Exit 537
Boerne 249-2986
Toll Free 1-800-234-5692

Coastal Hay
$3.50/Bale
Truckload Lots Delivered
512-755-4466

water
Conserve it
Preserve it
TEXAS WATER DEVELOPMENT BOARD
P.O. Box 13231, Capitol Station
Austin, Texas 78711

Annual "RANCH RODEO"
Sept. 23, 7:30 p.m.
Mansfield Park
To Benefit:
Bandera County Junior Livestock Show Barn
Events:
"Wild Cow Milking"
"Calf Branding"
"Steer Tying"
"Trailer Loading"
This is a three man team Ranch Rodeo — All teams will be made up of ranchers and ranch hands from surrounding areas.
Entries close Sept. 20th.
For further information contact:
Speedy Hutcheson: 796-3684
Steve Solis: 796-3003
Buddy Wells: 589-2547

Find out how Texas is putting good, talented people back where they belong. Back on the job.
Call 1-800-433-1800
BACK ON THE JOB

HENKE'S FARM & RANCH SUPPLY
HWY. 16 Since 1947 512-997-7231
HALFWAY BETWEEN KERRVILLE & FREDERICKSBURG

TEXAS MADE T-POSTS
T-Post Clips .02
5½ Heavy (plateless) 1.85
5½ Standard 1.85
5½ Heavy 1.90
6 Heavy (plateless) 1.96
6 Standard 1.96
6 Heavy 1.99
6½ Standard 1.99
6½ Heavy 2.05
7 Heavy 2.50
8 Heavy (plateless) 2.70
8 Heavy 2.90
9 Heavy 4.00
10 Heavy 4.65
11 Heavy 4.75

T-POST SPECIALS
5½ Standard W Clips 1.80
6 Standard W Clips 1.85
6½ Standard W Clips 1.95

REBAR
⅜ x 20 Ft. 1.75
½ x 20 Ft. 2.90
⅝ x 20 Ft. 3.75
1 x 40 Ft. 15.25

SQUARE TUBING
1 Inch x 20 Ft. 9.00

GALVANIZED WELDED WIRE PANELS
Hog Panels (34# N x 16Ft) 13.75
#1 Comb Panel 52"x16' (10 wire) 11.95
#3 Comb Panel 52"x16' (10 wire) 14.50
#3 Comb Panel 52"x16' (11 wire) 14.95
#4 Comb Panel 52"x16' (14 wire) 15.25
#3 Comb Panel 52"x16' (14 wire) 17.75
4x4x6GA x 48 IN x 20' 16.75
4x4x6GA x 72 IN x 20' 29.25
4x4x4GA x 48 IN x 20' 21.75
4x4x4GA x 60 IN x 20' 28.00
6x6x4GA x 48 IN x 20' 15.50

MEXICAN NETTING
832/6/12½ x 10 50.75
832/12/12½ x 10...(Out) 39.50
939/6/12½ x 10 58.00
939/12/12/1/2 x 10 44.50
1047/6/12/1/2 x 10 66.50
1047/12/12½ x 10 49.50

CREOSOTE POSTS
6½ with 2 in Tops 1.40
6½ with 5-6 in Tops 4.20
8 with 4-5 in Tops 4.45
8 with 8-9 in Tops 12.60
10 with 6-7 in Tops 15.00
10 with 7-8 in Tops 16.80
12 with 5-6 in Tops 13.10
12 with 7-8 in Tops 20.20

CEDAR POSTS
6½ with 5-6 in Tops (cp wire) 1.50
8 (good corner) 6.00
10 (good corner) 7.00
10 (crooked corner) 7.00

BARB WIRE
2 Point 12½ (Brazil) 21.75
4 Point 12½ (Brazil) 24.95
2 Point Gaucho 15½ (AM) 21.50
4 Point Gaucho 15½ (BR) 19.75
American (Bekaert) 2 Pt 29.75
American (CFI) 2 Pt 35.95

SMOOTH WIRE
#9 TY Wire (82 SWC) .42 @ LB
#12 TY Wire (03 SWC) .45 @ LB
#14 TY Wire (53 SWC) .48 @ LB
#16 TY Wire (73 SWC) .50 @ LB
Cable Twists 24.95

MORTAR & CEMENT
Cement Gray (Portland) 3.95
Cement White 10.95
Mortar Gray 3.70
Star Crete (80 lb. bag) 2.25

STAYS
Twist on Stays (48 Inch) .30

GATES
4 Ft. Gates 18.00
8 Ft. Gates 28.50
10 Ft. Gates 34.00
12 Ft. Gates 39.50
14 Ft. Gates 46.00
16 Ft. Gates 52.00

AMERICAN NETTING
832/6/12½ x 10 61.00
832/12/12½ x 10 48.75
939/6/12½ x 10 69.00
939/12/12½ x 10 55.25
1047/6/12½ x 10 77.20
1047/12/12½ x 10 59.50

GREEN POSTS
6½ with 2 in. Tops 1.40
6½ with 5-6 in. Tops 4.20
7 with 4-5 in. Tops 4.00
8 with 4-5 in. Tops 4.45
8 with 6-7 in. Tops 9.00
8 with 7-8 in. Tops 11.25
8 with 8-9 in. Tops 13.55
10 with 5-6 in. Tops 10.75
10 with 7-8 in. Tops 18.00
10 with 8-9 in. Tops 22.65
10 with 9-10 in. Tops 26.60
12 with 7-8 in. Tops 20.15
12 with 8-9 in. Tops 24.60
16 with 4-5 in. Tops 16.35

PIPE
1 ¼ Black PE (21 ft.) .80 ft.
2 ⅜ Oil Well Pipe .65 ft.
2 ⅞ Oil Well Pipe .70 ft.
3 Oil Well Pipe 1.50 ft
4 Oil Well Pipe 1.90 ft
**** Plus 1.00 Per Cut ****

REINFORCING MESH
6x6 (10 GA) 8x20 Sheets 11.00
(6 x 6 GA) per sheet

STAPLES
1½ Inch Staples .50 @ LB
1¾ Inch Staples .55 @ LB

FINE HOMES, ADDITIONS & RESTORATIONS
for the discriminating homeowner.
"The Company where QUALITY stands out."
BANDERA BUILDERS, INC.
Office 535-4313
Michael Jewett Nights 535-6511
Norris Warner Nights 535-4334

Ken's Two Propane Inc.
Bottle Filling * R.V.
* Motor Fuel
Your Full Service Propane Dealer
* Senior Citizen Discounts * Cash Disc.
Lease Tanks Available
Now With 2 Locations
We're Just A Phone Call Away
796-3057 751-3388
Bandera: Open M-F 8 a.m.-5:30 p.m. Sat. 9 a.m.-5 p.m.
Lakehills: Open M-F 8:30 a.m.-5:30 p.m. Sat. & Sun. 9 a.m.-5 p.m.

DENTURES
GENERAL DENTISTRY WITH A GENTLE TOUCH
SPECIAL: PARTIAL OR FULL DENTURE $295 OFFER EXPIRES 9-15-89
Most repairs are done within two hours
826-5497 24-HOUR EMERGENCY SERVICE
ROBERT L. BECK, D.M.D.
McCullough Medical Center * 4118 McCullough * SUITE 17

A Thought For The Week
By John M. Grimes

No one welcomes adversity. Nor should they. But in one way or another, at one time or another, it can come to all of us. When it happens, it is easy to fold up, to give up perhaps with bitterness and anger.
If and when adversity comes it is an excellent time to remember all the water in the world can NEVER sink a ship — unless it gets on the inside! ... When Robert Louis Stevenson was desperately ill and almost dead from a hemorrage, he wrote: "I refuse to let the medicine bottles on my mantlepiece be the limit of my horizon, or the blood on my handkerchief be the chief fact of my life."
It should never be forgotten that through the ages, many, many thousands of people discovered superhuman strength and resources through the supernatural help from God ... It is well to remember the promise — "I will never leave thee nor forsake thee." Many people through the ages have profited from that promise ...
Grimes Funeral Chapel NSM
1204 Mulberry St. Bandera, Tx. Tele. 512-7[illegible]-3922

AMERICAN CANCER SOCIETY

Make us FIRST to serve your insurance needs.
MACNAUGHTON & REXRODE AGENCY
Randy Macnaughton — Owner & Agent
Curtis Rexrode — Owner & Agent
Insurance To Fit YOUR Needs.
PROFESSIONAL DIA INSURANCE AGENCY
•RESIDENTIAL •LIVE STOCK
796-3705, 206 12th St., Bandera, Tx., 78003

TAKE YOUR MEDICINE

by Bob Mullins Registered Pharmacist
New drug to treat prostate cancer — flutamide — has received FDA approval. It blocks the sex hormone, testosterone, from boosting the growth of cancer cells.
• • •
Up to now, only the cornea and the sclera have been used in eye transplants. New scientists at Columbia Presbyterian have transplanted retinal tissue in mice, and think it will work soon in humans, too.
• • •
If parents have elevated cholesterol levels, youngsters over age two should be tested, too, the American Academy of Pediatrics says. The children's risk is high, and diet should be watched early.
• • •
Healthful snacks — made with sugar substitutes so they're less likely to cause cavities — earn special labeling in Switzerland. The American Academy of Pediatric Dentistry is considering a seal here.
• • •
Even marginal deficiencies in zinc slowed the growth of rhesus monkeys in a University of California/Davis study. Both immunity and learning ability were affected, too.
• • •
Are you getting the vitamins and mineral supplements you need? Stock up at
Boyle's Bandera Pharmacy
Located In Boyle's Market
1200 Sycamore St.
Bandera
24-hr. phone: 796-8191

Accredited by The American College of Radiology
BREAST CANCER DETECTION UNIT
available to area women!

Thursday, September 14th
Dr. Womack's Office
Bandera, Texas
Call 796-7713 for appointment
According to the American Cancer Society, one out of ten women will develop breast cancer sometime in her lifetime. It is currently estimated that over 37,000 women die each year as a result of breast cancer.
Ninety percent of breast cancers are diagnosed by women or their physicians finding a lump in the breast. Women who are diagnosed with a lump large enough to [illegible] breast cancer by mammography, before a lump can be felt, has a 97% five year survival rate and a 90% 10 year survival rate. The cost is only $40.00.
A mammogram can detect a cancer this small, even before it can be felt.

SEP 07 89

1989 Property Tax Rates in Bandera Independent School District

This notice concerns 1989 property tax rates for Bandera Independent School District. It presents information about three tax rates. Last year's tax rate is the actual rate the taxing unit used to determine property taxes last year. This year's *effective* tax rate would impose the same total taxes as last year if you compare properties taxed in both years. This year's *rollback* tax rate is the highest tax rate the taxing unit can set before taxpayers can start tax rollback procedures. In each case these rates are found by dividing the total amount of taxes by the tax base (the total value of taxable property) with adjustments as required by state law. The rates are given per $100 of property value.

Last year's tax rate:		
Last year's operating taxes	$ 2,218,544	
Last year's debt taxes	$ 474,806	
Last year's total taxes	$ 2,693,350	
Last year's tax base	$ 388,359,442	
Last year's total tax rate	$ .69352	/$100
This year's effective tax rate:		
Last year's adjusted taxes (after subtracting taxes on lost property)	$ 2,661,393	
This year's adjusted tax base	$ 385,895,954	
This year's effective tax rate	$ .68966595	/$100
1.03 = maximum rate unless unit publishes notices and holds hearing	$ .71035592	/$100
This year's rollback tax rate:		
Last year's adjusted operating taxes (after subtracting taxes on lost property)	$ 2,718,544	
This year's adjusted tax base	$ 385,895,954	
This year's effective operating tax rate	$ .57490729	/$100
1.08 = this year's maximum operating rate	$ .62089987	/$100
This year's debt rate	$ .11122510	/$100
This year's rollback rate	$ .73212497	/$100
Rate to recoup lost state funds	$ .00998226	/$100
A. Rollback rate	$ .74210723	/$100
B. Rate that would result in maximum state funds	$ .48547286	/$100
Rollback Rate (greater of A or B)	$ .74210723	/$100

SCHEDULE A: Unencumbered Fund Balances

The following balances will probably be left in the unit's property tax accounts at the end of the fiscal year. These balances are not encumbered by a corresponding debt obligation.

Type of Property Tax Fund	Balance
Maintenance & Operations	$301,278
Interest & Sinking	7,207

SCHEDULE B: 1989 Debt Service

The unit plans to pay the following amounts for long-term debts that are secured by property taxes. These amounts will be paid from property tax revenues (or additional sales tax revenues, if applicable).

Description of Debt	Principal or Contract Payment to be Paid	Interest to be Paid	Other Amounts to be Paid	Total Payment
1985 General Obligation	$150,000	$281,540	$400	$431,940
1965 General Obligation	$ 16,000	$ 3,825	$ 25	$ 19,850
				$451,790

Total required for 1989 debt service	451,790
- Amount (if any) paid from funds listed in Schedule A	-0-
- Excess collections last year	58,480
= Total to be paid from taxes in 1989	393,310
+ Amount added in anticipation that the unit will collect only 90 % of its taxes in 1989	43,701
= Total Debt Service Levy	437,011

SCHEDULE C: Expected Revenue from Additional Sales Tax

(For counties and cities with additional ½ cent sales tax)

In calculating its effective and rollback tax rates, the unit estimated that it will receive $ -0- in additional sales and use tax revenues.

This notice contains a summary of actual effective and rollback tax rate calculations. You can inspect a copy of the full calculations at Bandera Independent School District

Name of person preparing this notice Hilarie Sumcher
Title Tax Assessor-Collector
Date prepared September 1, 1989

NOTICE OF VOTE ON TAX RATE

Bandera County Commissioners Court conducted a public hearing on a proposal to increase your property taxes by eight percent on Sept. 5, 1989, at 6 p.m.

Bandera County Commissioners Court is scheduled to vote on the tax rate at a public meeting to be held on Sept. 8 at 6 p.m. at the Bandera County Courthouse.

NOTICE OF PUBLIC HEARING ON TAX INCREASE

The CITY OF BANDERA will hold a public hearing on a proposal to increase total tax revenues from properties on the tax roll in 1988 by 8 percent. Your individual taxes may increase at a greater or lesser rate, or even decrease, depending on the change in the taxable value of your property in relation to the change in taxable value of all other property.

The public hearing will be held on SEPTEMBER 14TH AT 6:00 P.M. at MUNICIPAL BUILDING

FOR the proposal: CHARLIE ECKHART AND RILLA STEPHENS

AGAINST the proposal: GENEVA DOWELL

PRESENT and not voting: NONE

ABSENT: ROSS BAILEY AND ROBERT SKINNER

The statement above shows the percentage increase the proposed rate represents over the EFFECTIVE tax rate that the unit published on AUGUST 30TH,1989. The following table compares taxes on an average home in this taxing unit last year to taxes proposed on the average home this year. Again, your individual taxes may be higher or lower, depending on the taxable value of your property.

	LAST YEAR	THIS YEAR
Average home value	35,000	35,000
General exemptions available (amount available on the average home, not including senior citizen's or disabled person's exemptions)	-0-	-0-
Average taxable value	35,000	35,000
TAX rate	.1883	.1891 (proposed)
TAX	65.91	66.19 (proposed)

Under this proposal taxes on the average home would increase by $.28 cents or .0042482174 increase compared with last year's taxes.

Comparing tax rates without adjusting for changes in property value, the tax rate would increase by $ .0008 per $100 of taxable value or .0042485394 increase compared to last year's tax rate. These tax rate figures are not adjusted for changes in the taxable value of property.

1989 Property Tax Rates in MEDINA School District

This notice concerns 1989 property tax rates for Medina School Dis.rict. It presents information about three tax rates. Last year's tax rate is the actual rate the taxing unit used to determine property taxes last year. This year's *effective* tax rate would impose the same total taxes as last year if you compare properties taxed in both years. This year's *rollback* tax rate is the highest tax rate the taxing unit can set before taxpayers can start tax rollback procedures. In each case these rates are found by dividing the total amount of taxes by the tax base (the total value of taxable property) with adjustments as required by state law. The rates are given per $100 of property value.

Last year's tax rate:		
Last year's operaung taxes	$ 390,751	
Last year's debt taxes	$ N/A	
Last year's total taxes	$ 390,751	
Last year's tax base	$ 81,372,613	
Last year's total tax rate	$ .480199	/$100
This year's effective tax rate:		
Last year's adjusted taxes (after subtracting taxes on lost property)	$ 372,390	
This year's adjusted tax base	$ 75,754,779	
This year's effective tax rate	$ .491572	/$100
1.03 = maximum rate unless unit publishes notices and holds hearing	$ .506320	/$100
This year's rollback tax rate:		
Last year's adjusted operating taxes (after subtracting taxes on lost property)	$ 372,390	
This year's adjusted tax base	$ 75,754,779	
This year's effective operating tax rate	$ .491572	/$100
1.08 = this year's maximum operating rate	$ .530898	/$100
This year's debt rate	$ N/A	/$100
This year's rollback rate	$ .530898	/$100
Rate to recoup lost state funds	$ .022996	/$100
A. Rollback rate	$ .553895	/$100
B. Rate that would result in maximum state funds	$ .714406	/$100
Rollback Rate (greater of A or B)	$ .714406	/$100

SCHEDULE A: Unencumbered Fund Balances

The following balances will probably be left in the unit's property tax accounts at the end of the fiscal year. These balances are not encumbered by a corresponding debt obligation.

Type of Property Tax Fund	Balance
Maintenance and Operations	325,000

SCHEDULE B: 1989 Debt Service

The unit plans to pay the following amounts for long-term debts that are secured by property taxes. These amounts will be paid from property tax revenues (or additional sales tax revenues, if applicable).

Description of Debt	Principal or Contract Payment to be Paid	Interest to be Paid	Other Amounts to be Paid	Total Payment

Total required for 1989 debt service	N/A
- Amount (if any) paid from funds listed in Schedule A	N/A
- Excess collections last year	N/A
= Total to be paid from taxes in 1989	N/A
+ Amount added in anticipation that the unit will collect only ____ % of its taxes in 1989	N/A
= Total Debt Service Levy	N/A

SCHEDULE C: Expected Revenue from Additional Sales Tax

(For counties and cities with additional ½ cent sales tax)

In calculating its effective and rollback tax rates, the unit estimated that it will receive $ N/A in additional sales and use tax revenues.

This notice contains a summary of actual effective and rollback tax rate calculations. You can inspect a copy of the full calculations at Medina I. S. D.

Name of person preparing this notice
Title Tax Assessor/Collector
Date prepared September 1, 1989

Medina Lake purchase details explained by water district at Aug. 29 meeting

By Carol L. Smith
Special Correspondent

The Edwards Underground Water District (EUWD) told a standing-room-only crowd gathered at Mico fire hall in Mico Tuesday, Aug. 29, that the district may have a purchase price for the 66,000 acre-feet owned by the BMA as soon as December.

That plan, which would have irrigators in Bexar-Medina-Atascosa water district turn their water rights over to EUWD for a price, will take water from Medina Lake and inject it into wells to bring up the water level in the Edwards Aquifer.

The Edwards Aquifer, San Antonio's sole source of drinking water, is nearing its record low level and water from Medina Lake is seen as a supplemental source to maintain higher levels.

Also addressed was recently created Springhills Water Management District in Bandera County and the underground water district in Medina County, both awaiting voter confirmation in November.

"We are still working on Medina Lake," says Russell "Rusty" Masters, assistant general manager for the EUWD told the gathering. "We are still trying to put together the deal and still trying to buy the lake."

Phase I of the EUWD's Medina Lake project has been completed and included four separate studies concerning the structural, economic, environmental and hydrological aspects of the purchase.

Phase II is concentrating on the legal implications and it is possible that price negotiations may begin as early as this December, according to Masters.

Currently, the BMA takes water from the lake and runs it into canals that are used by farmers in the three counties the BMA serves. The plan first put forth by EUWD was to keep the lake as full as possible and have the lake recharge the Edwards Aquifer, which starts just below the dam. "The original plan was to cease diversions from the lake," elaborates Greg Rothe, Medina Lake project manager for the EUWD, "to keep all the water in the lake, to force as much natural recharge as we could."

To better study the hydrological aspects, a computer generated model of Medina Lake was created by the EUWD using data gathered from the lake operation over the past 40 years. This data included in-flows, evaporation rates and natural leakage. In testing their "forced natural recharge" theory, it was determined that an increase in the natural recharge would be only 10 percent, or an average of 4,000 to 5,000 acre-feet per year.

"That is not really enough to justify pursuit of the program," says Rothe. "Forget that we were originally pursuing the idea of keeping all the water in the lake. Maintaining the higher level of the lake didn't work for us. We now have a plan that would have us diverting water from the lake in a similar fashion to what the BMA is doing, but using the water for artificial recharge."

A series of "artificial recharge wells" will divert water from the lake and recharge the water directly into the artesian zone of the Edwards Aquifer. The Medina and Medina Diversion lakes will continue to operate as usual. The 10 or 11 injection wells will be spaced apart over a two mile length in the main irrigation canal that runs southwest of Rio Medina.

Using the computer model, a dozen different "operating criteria" and rates of release were studied. The proposed plan will provide an average artificial recharge of 40,000 acre-feet per year, over and above the natural recharge rate of 40,000 acre-feet per year. The proposed rate of release will be 100 cubic feet per second (cfs) from the spillway level of 1,072 feet to the 1,062 feet level.

After Medina Lake drops under the 1,062 foot level, the rate of release will be slowed to 35 cfs. It is estimated that the BMA uses a rate of release of 200 cfs while irrigating during dry periods.

Medina Lake's level is currently lower than 1,038 feet.

According to the computer model testing, this will keep the Medina Lake level an average of nine feet higher during dry periods. The EUWD also tested the theory of not diverting any water from Medina Lake during a drought period like the one which lasted from 1949 to 1957 and concluded that the lake would have still gone dry due to natural recharge and evaporation.

"This is just one (theory) that we have used," says Rothe, "I'm not saying it's adopted but it's one that seems to fit fairly well with our intention of not impacting the level of the lake more severely than the BMA's operations do now — particularly during dry times. We hope to acquire the permit that BMA has now, that allows the diversion of up to 66,000 acre-feet per year. The diversion rate is about 300 cfs. We hope to acquire that permit and we would like for it to read the same way."

Some concern was expressed over the water quality aspects of natural recharge over artificial recharge. Natural recharge allows the surface water to be purified by seepage through the porous limestone as opposed to injecting untreated "artificial recharge" directly into the aquifer. Possible chemical contamination could be curtailed if discovered quickly enough to allow the injection wells to be shut off before the contaminants reached them.

"We do sample regularly the water quality of the Medina River, Hondo Creek, Seco Creek and the Sabinal River," says Ray Buck of the Bandera County River Authority, "as well as Medina Lake."

Legislation has been created to provide for the formation of a joint surface and groundwater district in Bandera County, authorizing control over both types of water. "Bandera County has been declared a critical area by the Texas Water Commission (TWC) and as such if we don't do something about the problem the state is going to move in and take control."

"Liken what we are doing to a domino game," reflects Buck, "say there are four chairs around a domino table. If you don't sit down in one of those chairs, you're going to be a bystander. As we move into the next few years and water issues become more critical, more controversial, if we don't get a chair, we're not going to be able to play."

On Nov. 7, voters in Bandera County may confirm the underground water district, named the Springhills Water Management District. If they do, the river authority will become part of it, creating the first joint surface and underground water district in Texas.

Using the domino scenario, Oliver Martin of the newly formed Medina County Underground Water Conservation District is trying to get a chair, but someone keeps pulling it out from under him. During the initial formation of the new water district, representatives met with the chairman of the Texas House Water Resources Committee and the Senate and got tentative approval for the MCUWCD.

"At the second scheduling of the senate committee, the senate chairman, H. Tati Santiesteban of El Paso, told us that the Greater San Antonio chamber of Commerce had stopped us and that until we could agree with them, we would not get a water district. This proves to be very true," said Martin.

"We met with the Edwards district, the river authorities and San Antonio city officials and worked on agreements. If they could get a bill for a future study of the use of the aquifer, we would accept the drought management plan, and we would get a water district out of it," Martin said.

"We would reach an agreement and a day or two later they would call back and say that they couldn't go along with it. The Greater San Antonio Chamber of Commerce said they would stop us and they did," said Martin.

Then the MCUWCD representatives approached the TWC and were again given tentative approval. According to Martin, the Greater San Antonio Chamber of Commerce said they would continue to fight the water district's formation at every turn. When asked why, they said, "It's just another hurdle we'll have to go through to get your water."

"We're not out to fight anybody," said Martin, "we are just trying to protect Medina County and the aquifers that run underneath it." A Medina County election will be held Nov. 7 to approve or deny the formation of the MCUWCD.

The meeting was sponsored by the Medina Lake Preservation Society.

Staff writer James H. Frazar contributed to this report.

NOTICE

The City of Bandera, Texas has been made aware of the Texas Community Development Program which is administered by the Texas Department of Commerce. It is the intent of the City of Bandera to apply for a grant under the 1989 Community Development Program. As part of this application process, the City of Bandera requests assistance from citizens in identifying community needs and selecting priorities.

The second hearing has been called for Sept. 11, 1989, at 7:30 p.m. at City Hall. At this meeting the following items will be discussed: The Texas Community Development Program; Level of funding available; Eligible activities; Use of past TCDP contract funds; Identification of community needs.

This second hearing will be held to present the completed application prior to being signed by the mayor and submitted to the Texas Department of Commerce.

If assistance is needed to accommodate the needs of handicapped persons who wish to attend this public hearing, please contact the City Hall.

For further information, please contact Linda Stein at Bandera City Hall or Mayor Raymond J. Adamietz. 9-7tc

Send them news from home! Order a student subscription to Bandera Bulletin

All student subscriptions are for nine months and run to May 31. Cost is just $8.00.

To order your student gift subscription, simply fill out this coupon and send it with payment to Circulation Department, Bandera Bulletin, Box 697, Bandera, Tx. 78003.

Please send a student subscription to

Name Student

School Address

SEP 07 89

School open house

Bandera Junior High School will hold its annual open house Thursday, Sept. 7, at 7:30 p.m. beginning in the school cafeteria. Everyone is welcome, says spokeswoman Noahleen Clark.

Boerne classes to be offered for prospective foster parents

An orientation for persons interested in becoming foster parents will be begin Tuesday, Sept. 19, at 7 p.m. at St. Mark's Presbyterian Church, 208 West Bandera St., Boerne, and continue meeting every Tuesday through Oct. 17.

The sessions will be conducted by the Texas Department of Human Services for interested persons in Bandera, Kendall, Kerr, Gillespie, Real and Edwards counties.

Foster parents must be at least 21 years old, single or married at least 2 years, and able to make at least a 6-month commitment to a child.

Financial assistance and medical and dental care for the children is provided and there is no minimum income requirement.

Scouts to recognize oil businesswoman

Oil businesswoman Irene S. Wischer will receive the second annual Trefoil Award from the San Antonio Area Council of Girl Scouts Sept. 11 at the Marriott Rivercenter Hotel.

The award will be presented in connection with a dinner and auction to raise money for girls that could not participate in scouting otherwise.

Reservations can be made by calling Carroll Foley, at 1-349-2404.

Wharton's Dock
by John Ciarlo
796-3225

John "Jay" Overholser took his wife, Marietta, to the Golden Wok restaurant in San Antonio for her birthday dinner Thursday, Aug. 24. Marietta was treated to a meal and birthday cake. Making the memory last was everyone in the restaurant singing "Happy Birthday" to her, an oriental band, oriental clothes, and picture of the event.

Pipe Creek
Robert Paniagua — 535-6172

Hubert and Anita Booher were visited by niece and nephew Celeste and Bill Denton of Houston, who landed their small plane at the Medina River Ranch airstrip.

While in Pipe Creek, the Dentons took Anita for a flight around the area. "I was amazed at how low the water was, especially around English Crossing, and at how some places were completely dry," stated Anita.

"It was also exciting to see how the river winds through the hills and into the lake," she said.

After a pass over the Medina Dam, they returned and landed, with the Dentons returning home shortly afterward.

Pipe Creek Cemetery

An election to fill a post on the Pipe Creek Cemetery Association board will be held Saturday, Sept. 9, at 7 p.m. at the cemetery on FM Road 1283.

Episcopalians plan annual Fiesta luncheon

St. Christopher's Episcopal Church will hold its annual Fiesta luncheon Sunday, Sept. 24, with a menu featuring tamales,' beans, rice, chili and relishes.

Serving begins at 11:30 a.m. in Davenport Hall.

There will be tables on the deck for outdoor dining, weather permitting. Carryout services will also be available and baked goods will be offered for sale, according to spokeswoman Mary Frisbie.

Jesse "Jay" Edwards' term is up for reelection to another three-year term.

EMS garage sale

The Pipe Creek EMS Support Team garage sale Aug. 19 netted $1,078 which will be used towards completing the EMS building on State Highway 16.

"The garage sale was very well supported by the community," states EMT Fay Honaker. "It started out as a one-day event, but the turnout was so good, that we went ahead and held it for a second day," she says.

Pipe Creek Flea Market owners Jim McCall and Joe Lucas, on whose property the sale was conducted, said they were very impressed by the turnout.

Plans are now being made for another garage sale in early November and donations for that sale are being accepted. The drop off point is Hill Country Automotive in "downtown" Pipe Creek.

Staff Photo by James H. Frazar

Happy first birthday to the new Bandera County Helping Hand building! Assistant director Oleta Davis, left, founder Comellia Rue, county commissioner Bennie Barker and director Mildred Treaster, were ready to cut this cake Tuesday, Aug. 29 in the afternoon celebration.

Church Directory
796-3718

BANDERA

First Baptist Church
Pastor: Franklin Pullin
Worship: Sunday 10:55 a.m., 6:30 p.m., and 7:30 p.m.
Sunday School: 9:45 a.m.
Prayer meeting: Wed. 7:30 p.m.
796-4171

Church of Christ
Minister: Martin Smith
Worship: Sunday, 11 a.m. and 6 p.m.
Sunday School: 10 a.m.
796-4752

United Methodist Church
Pastor: Jarrell V. Sharp
Worship: Sunday 10:45 a.m.
Sunday School: 9:30 a.m.
796-3849

Community Assembly Of God
1209 Cottonwood St.
Pastor: Rev. Jim Price
Sunday School (all ages): 9:30 a.m.
Sunday Worship: 10:45 a.m.
Prayer & Praise: 6:30 p.m.
Wed. Family Night: 7 p.m.
Adult Bible Study — Royal Rangers and Missionettes
796-8456 or 796-7180

St. Christopher's Episcopal Church
Pastor: Canon A. Nelson Daunt
Worship: Sunday 11 a.m.
Sunday School: 10 a.m.
796-4387 or 796-4656

Reorganized Church of Jesus Christ of Latter Day Saints
Pastor: James Hawley
Worship: Sunday 11 a.m.
Sunday School: 10 a.m.
796-4331 or 796-3510

St. Stanislaus Catholic Church
Pastor: Michael McManus
Mass: Sat. 5 p.m.,
Sunday, 8:30 a.m., 11 a.m.
Catechism: (fall/spring) Sunday 9:30 a.m.
796-4712

Walker Mem. Bapt. Chapel
Pastor: Ken Allen
Worship: 11 a.m., 6:30 p.m. Sunday
Sunday School: 9:45 a.m.
Wednesday Services: 6:30 p.m.
796-3171

Bahai Faith
For Information
James Pflaum
751-3399

Church of Christ At Camp Bandina
Minister: Lawrence Ray Smith
Worship: Sunday, 9:30 a.m., 10:30 a.m. and 6 p.m.
Wednesday 6:30 p.m.

Grace Lutheran Church
Pastor: Arnold Windecker
Worship: Sunday 10:45 a.m.
Sunday School: 9:30 a.m.
Day Care: Mon.-Friday 7:30 a.m.-6 p.m.
796-3091

Templo Camino Nuevo
Pastor: Rev. Joel Garcia
Corner of 13th and Hackberry
Worship: Sunday, 11 a.m.
Wednesday 7 p.m.
Sunday School: 9:30 a.m.
Bible Study: Sunday, 5:30 p.m.
796-7174

God's House
Pastors: Rev. Jerry & Kaye Van Winkle
Worship: Sunday 10 a.m., 7 p.m.
Wednesday 7 p.m.
Polly Peak Storages
Hwy. 16 & Polly Peak Dr.

MEDINA

First Baptist Church
Pastor: Gerald Evans
Worship: Sunday 11 a.m., 7 p.m.
Sunday School: 10 a.m.
Prayer meeting: Wed. 7 p.m.
589-2850 or 589-2395

Church of Christ
Minister: Derrel McGlothery
Worship: Sunday 10:30 a.m. and 6 p.m.
Sunday School: 9:30 a.m.
Prayer meeting: Wed. 7:30 p.m.
589-2468

United Methodist Church
Pastor: Harold Zirkel
Worship: Sunday, 11:10 a.m.
Sunday School: 10 a.m.
Healing Service:
Last Sunday of the Month 7 p.m.
589-2646

PIPE CREEK

First Baptist Church
Pastor: Ted Bosworth
Worship: Sunday, 11 a.m. and 6 p.m.
Wednesday 7 p.m.
Sunday School: Sunday 9:45 a.m.
535-4057

Hill Country Chapel
Pastor: Albert Marks
Sunday School, All Ages: 9:45 a.m.
Worship: Sunday 10:45 a.m.
Senior Youth Activities:
1st & 3rd Sundays 4-6 p.m.
Family Activities:
Every Sunday 6 p.m.
Bible Study: Wed. 8 p.m.,
Adult's & Children's: Thurs. 8 p.m.
535-4268

Pipe Creek Presbyterian Church
Little Rock Church, Hwy. 16
Pastor: Rev. Dale Hines
Worship Service:
Sunday, 11:00 a.m.
Sunday School: 9:45 a.m.
535-4009 or 535-4253

LAKEHILLS

St. Victor's Catholic Church
Pastor: Michael McManus
Mass: Saturday, 7 p.m.
CCD Classes: Wednesday, 6:30-7:30 p.m.
Bible Study:
Wednesday, 7:30-9 p.m.

United Methodist Church
Pastor: B.J. Rogers
Worship: Sunday, 10 a.m.
Adult Bible Study: Sunday, 8:45 a.m.
Sunday School: Sunday, 8:45 a.m.
UMYF: Sunday, 11:15 a.m.
Prayer Group Meeting:
Wednesday, 7 p.m.
751-2404

Faith Chapel
Pastor: Rev. Adrian C. Rains Jr.
Sunday Morning Worship:
10:30 a.m.
Sunday Evening Praise & Worship:
6 p.m.
Wednesday Evening Hour of Power:
7:30 p.m.
Women's Bible Study
C. I for information
751-2030 or 751-2481

TARPLEY

Baptist Church
Pastor: Vernon Andrews
Sunday School: 10 a.m.
Worship Service: 11 a.m.
Sunday Night Service: 6 p.m.
562-3470

UTOPIA

Church of Christ
Minister: Steve Orbison
Worship: Sunday 10:30 a.m., 6:30 p.m.
Sunday School: 9:30 a.m.
966-3629 or 966-2170

Baptist Church
Pastor: Harvey Hulse
Worship: Sunday 11 a.m., 7:30 p.m.
Sunday School: 9:45 a.m.
966-3688

Utopia United Methodist Church
Minister: Layra Smith Adams
Sunday School: 9:45 a.m.
Worship Service: 10:45 a.m.
Tuesday morning Prayer Meeting at 10 a.m. Church Parlor
UMW meets 2:30 P.M.
Third Wednesday

Living Waters Church
Hwy. 1050
Sunday School: 9:15 a.m.
Praise & Worship:
Sunday, 10:30 a.m., 6:30 p.m.
Wednesday: 7 p.m.
966-2416 & 966-2426

VANDERPOOL

Community Church
Pastor: Jim Boyd
Worship: Sunday, 7 p.m.
Sunday School: 10:30 a.m.
966-3420

St. Mary's Catholic Church
Pastor: Rev. Jose Louis Sandoval
Mass: Sundays, 12:00 noon

THE AMERICAN LEGION
POST 157
BANDERA, TEXAS

BANDERA BANK
P.O. Box 1596 • Bandera, Texas
796-3711 • FDIC

River Front Motel
• Newly decorated
• Individual cottages
Downtown Bandera

First State Bank
Complete Banking Services Since 1910
FDIC
Bandera: 900 Main • 796-3014
Lakehills: PR 37 & FM 1283 • 751-2287

This Space Available
796-3718

Agape Engineering Company
Byron R. Wilkinson
Registered Public Surveyor
Registered Professional Engineer
796-8228

Adamson's Exxon
700 Main • 796-4840
Patty & Rodney Adamson

Pipe Creek Water Well Co.
Drilling & Service
796-4846
Randy Roberts

Everett's
Complete Line of Fine Jewelry
Charms, Clocks, Watches, Diamonds, Pendants, Rings
304 Main Street • 796-3232
Bandera, Texas

Hevenor Lumber Company
1300 N. Main
Bandera, Texas • 796-3709

BONDED 15 YRS. EXPERIENCE
QUEEN'S JANITORIAL SERVICES
Get the BEST for less. A Bandera Business.
RESIDENTIAL — COMMERCIAL — FREE ESTIMATES
Karen 796-3667 Answering service 796-3913

Evans Auto Supply
Automotive Parts & Supplies
NAPA
1 Mile No. on Hwy. 173 • 796-3759
Richard Evans, Owner

Lakehills Hardware, Inc.
Pr. Rd. 37 Lakehills
751-3442

Armadigger, Inc.
Waterwell Drilling & Service
Hwy. 16 • 796-4734

D'Spain Sales & Service
Appliances, Air Conditioning & Well Service
804 11th St. • 796-3697

This Space Available
796-3718

D.K. Drilling Co.
Water Wells & Pumps
796-3563

MacNaughton & Rexrode Agency
Randy MacNaughton, Owner & Agent
796-3703

Mike's Automotive Service
Bandera • 796-8477
Mike Moore

Lowe's T.V.
"Building A Business Around Personalized Service"
Repairs on All Brands
Antenna Repairs & Satellite Repairs
802 Main Street • 796-4245 • Robert Skinner

The Bandera Bulletin
1116 Main • 796-3718

Grimes Funeral Chapel
1204 Mulberry St. • Bandera
796-3922

Boyle's Market
Open Seven Days A Week
Bandera, Texas • 796-4393

Peterson Woodcrafts
Ridge Rt. Rd. at Houston Ave.
796-3120

real estate
$2.50 per col. inch
$5 min.

796-3718
deadline Monday at 5 p.m.

Gay Guilott Realty

GAY GUILOTT — BROKER 796-3517/3518
GAIL STONE — BROKER 796-3193

311 B. Main St.
OFFICE 796-3517/3518
9 A.M.-5 P.M. M-S Sun. appointment only

130 ACRES ON LAXON CREEK fronting on paved hwy. Good fields, rolling terrain, older house, well, pens. **OWNER WILL FINANCE. $212,000.00.**

100 ACRES, hilltop, small lake, good fencing, **OWNER SAID SELL. $950 acre. Between Bandera and Medina.**

50 ACRES JUST 4 MILES N OF TOWN with **VINTAGE 3 BEDROOM FARM HOUSE.** Good pasture, small tank. **$165,000.00 W/TERMS BY OWNER.**

50+ ACRES ON THE MEDINA RIVER NEAR TOWN. OLDER LARGE ROCK HOME HIGH ON A BLUFF, cute guest house, barn, pens, etc. Large trees & secluded. Owner carry!

CUSTOM BUILT 3 BEDROOM 2 BATH ROCK HOME ON 4.9 ACRES just out of town. Numerous oak trees. **NOT IN A SUBDIVISION. IDEALLY LOCATED.**

LARGE & COMFORTABLE 3 bedroom 3 bath custom home on 6+ acres, near town. 3 car carport, beautifully landscaped, outstanding views, pool & deck. $137,500.00.

PIPE CREEK. OWNERS ARE MOVING! MUST SELL! 3 bedroom 2 bath rock & cedar home on 5 acres fronting FM 1283. Lots of beautiful trees. **REDUCED TO $75,900.00. COME TAKE A LOOK!**

HONDO CREEK. Very nice 2 Br. 2 Ba. home on the **BEAUTIFUL HONDO CREEK IN TARPLEY.** On 3+ acres. 2 car enclosed garage, satellite dish, very private, furnished. **PERFECT WEEKEND RETREAT! $79,900.00!**

RIVER RANCHETTE: Two-story **HOME, BARN, TACK-ROOM,** fenced pasture, private water well on **4 ACRES** along **MEDINA RIVER.**

RENOVATE this **OLDER ROCK HOME** on the **MEDINA RIVER.** Owners have **SLASHED PRICE. $79,000.00** with **TERMS, MAKE OFFER.**

INCOME-PRODUCING DUPLEX AT THE FLYING L RANCH NEAR THE TENNIS COURTS. Very tastefully done, each unit having private patios. Priced to sell at $75,000.00.

TWO and **THREE-BEDROOM HOMES** in or near **TOWN. $18,000 to $65,000. SEVERAL WITH SELLER TERMS. CALL US** for location, size & financing.

SAN JULIAN CREEK ESTATES: 1+ ACRE RESTRICTED HOMESITES in a small development area near the elementary school. Central water available. **PRICES STARTING AT ONLY $7500.00 PER TRACT WITH EXCELLENT FINANCING AVAILABLE. COME TAKE A LOOK.**

PRICE REDUCED. Older style 1 BR, 1 BA home on **2 FULL CITY LOTS.** Only **$18,000. OWNER SAYS SELL.**

3.4 ACRES, WELL, SEPTIC, ELEC., TELEPHONE & FENCED PAVED ROAD. PRICED TO SALE $18,000.00. Owners will finance.

SACRIFICE! 3 ACRES NEAR TRACK. Below market for quick sale. Call for details.

FLYING L RANCH — SOLD lot. Great view, water & sewer system.

WE HAVE SEVERAL TRACTS OF LAND, TOO NUMEROUS TO LIST INDIVIDUALLY. MOST HAVE OWNER FINANCING. PLEASE CALL US FOR MORE SPECIFIC INFORMATION!

1st TIME ON THE MARKET! THE ORIGINAL ROCK 1st STATE BANK BLDG. on the corner of 11th St. & Cedar. **TOTALLY RESTORED** with a large office & bath downstairs & living quarters upstairs. **HISTORICAL MARKER** building dates back to 1860.

THE ORIGINAL BOYLES MERCANTILE located on 11th St. Large historical bldg. located next to the old First State Bank bldg. $75,000.00.

40 ACRES ON ROCKY — SOLD Both sides of creek. 2 bedroom house with **SOLD** best views in the county. Good bottom land for orchard or animals.

PIPE CREEK. 29 ACRES, WELL, SEPTIC, ELECTRICITY, TELEPHONE. ALL FOR ONLY $62,500. Ideally located, rolling land with lots of trees.

35+ ACRES. Great weekend cabin, well, septic, electricity. Excellent for hunting or just getting away from it all. Owner regdy to sell! $54,715.00.

30 ACRES, NOT IN A SUBDIVISION NEAR TOWN ON PAVED ROAD. Rolling land, lots of trees. **OWNER CARRY.** Beautiful building sites. **ALL OR PART.**

7 ACRES TO 19 ACRES ON THE MEDINA RIVER. ALL OR PART! Gentle rolling land, large trees, **HWY. FRONTAGE.** Cute updated house can be purchased on as little as 7+ acres. Call for more details.

LARGE 3 BR 2½ ROCK HOME ON SMALL ACREAGE OVERLOOKING THE MEDINA RIVER. Beautiful grounds, large covered deck & a separate rock patio. Near town but private. $106,500.00.

PIPE CREEK. 3 bedroom home **ON 15 ACRES,** good fields & ample storage with barn & pens. **JUST OFF HWY. 16 ON PAVED ROAD. $75,000.00.**

9.6 acres overlooking **SOLD** DINA RIVER, **NOT IN A SUBDIVISION!** Ne[illegible] surrounded by larger ranch. $44,000.00.

COMPLETELY REDONE. 3/2 home, **ROCK AND CEDAR.** Vaulted ceiling, wood stove, ceiling fans. **MUST SEE. $65,000.00.**

ALREADY REMODELED, this 1930s **ROCK HOME** is in a beautiful setting beneath shady oaks. **$56,000.00.**

OLDER STYLE 2 BR 1 BA FRAME HOME WITH A LOVELY WRAP ARC — SOLD — ERED FRONT PORCH. Full city lot, large trees, detached 1-car garage. **ONLY $25,000.00.**

8+ ACRES NOT IN A SUBDIVISION. Well, septic, electricity, telephone. Priced to sell at $37,500. Outstanding views & close to town.

7.43 ACRES, just off Hw[illegible] **SOLD** Paved access, electricity & telephone. **$2495/ACRE.**

26 ACRES near **TARPLEY. $1295 PER ACRE.**

2 ADJACENT 1+ ACRE TRACTS OVERLOOKING LAKE HIAWATHA IN INDIAN WATERS. large trees & beautiful bldg. sites. Can sell together or separately.

HICKS WINDMILL PASTURE. 5-8 acre tracts. **RESTRICTED HOMESITES** with electricity, telephone & paved roads. **OWNER FINANCING OR TX. VET ONLY $2495.00 PER ACRE. OWNER WILL FINANCE AT 6% INTEREST WITH 20% DOWN PAYMENT. COME TAKE A LOOK!**

You could put your home up for sale nationwide.

List with us and get the Number One resources in real estate, including access to sales referrals nationwide. Call today.

Century 21
Gene Holliday & Associates, Inc.
H.C. 2 Box 16
Bandera, Texas 78003
(512) 796-7731

Put your trust in Number One.

HISTORIC HOME. Charming limestone home with expansive grounds. Perfect for Bed and Breakfast or convert to private use. Interior features 4 fireplaces, wooden floors, high ceilings, rock walls. Staff quarters and carriage house on grounds. Owner financing. Tish Rogers

RIVER HIDEAWAY. Own a secluded 5 ac. tract down to the beautiful Medina River upstream from Bandera. Giant cypress trees border the clear water. Spanish oaks shade the quaint cabin safely located on high ground. Quiet seclusion adds to the appeal of this $55,000 prize. Contact John.

HANDYMAN'S SPECIAL. Large Bandera home with basement needs cosmetic work. Basement can convert to apartment. Lots of shade trees. $50,000 owner negotiable. Ask about financing. See Tish.

ATTRACTIVE ROCK HOME located in Bandera on corner lot overlooking future park. Landscaping includes fruit trees, garden spot, greenhouse, lots of potential. Situated for walking to church and town. Reduced to $68,500. Call Preston.

SEE TO APPRECIATE. This 10 acres with home was thoughtfully planned and layed out. The meticulous care is evident in all improvements. Comes with horse shelter, paddock, storage building, well house, decks, all appliances, some furniture. Thick grass abounds, small stock pond still has water. Ready to move in. Owner negotiable. $69,500. John

WEEKEND RETREAT. Very nice top of line manufactured home perched on high ground overlooking river. Huge oak tree provides ample shade for large yard. Owner terms available. See Tish.

AFFORDABLE HOME in Bandera off Main Street. Convenient to everything is this cozy 3-1 home. Includes new roof, wood stove, and owner financing. $35,000. Preston.

HILLSIDE HOME. Many unique features complement this beautiful home on 5 acres. Perched on a hill side with breathtaking views from several decks. The interior features designer color schemes, fireplace, high ceilings, wet bar, large kitchen and a steam room in master bath. Only $74,500. John Neely.

ROCK HOME ON 1283. Conveniently located for commuters on Hwy. 1283 next to Pebble Beach. Includes large decks, above ground pool, just under 2 acres. Now $84,000. Preston.

COMMERCIAL INCOME PROPERTIES. Inquire about available income producing properties on the market. Selection includes sale of certain rental properties. Flexible owner financing.

RANCHES — LAND

20 AC. TRACTS. Several different wooded tracts within 15 minutes of Bandera. Some with live water, some utilities. Starting at $2,500 per acre with owner financing.

17 AC. TRACTS WITH LIVE CREEK. Plenty of healthy oak trees, thick grass, fenced, property borders Pipe Creek. As a bonus all utilities are installed including well and septic. Good location. Preston.

HILL COUNTRY FARM. 136 acres — a dove paradise. Large farm house; 6 stall garage, 2 stock tanks, big past oak trees, property fronts 173 North. Owner will divide and finance. Reduced to $2250 per acre on terms of 10% down and 20 year financing.

128 ACRE HORSE RANCH. New 4-2 home and a 2-1 home as well as an 8 stall horse barn. Trainer quarters, washing stall and 3 paddocks. Water includes 2 deep wells and 5 ponds. This is level land and excellent soil. Financing available.

WINANS CREEK RANCH. This ranch has everything. Live flowing creek with rolling hills, fields and pasture. Access from Hwy. 16 North. Only minutes from Bandera. Nice home, large barn and good fencing. This is choice acreage. Preston Jennings.

PRIVILEGE CREEK RANCH. This 178 acre ranch has Privilege Creek running through it. The varied terrain includes level cultivated fields. There are 2 homes on the property. A unique private setting near Bandera Downs. Preston.

BEAR CREEK RANCH. This unique Hill Country property is nestled in a valley with maple trees that lines Bear Creek which runs all year long. The 3 homes that overlook a waterfall and great swimming hole. 40 acres of fertile bottom land can be cultivated. Excellent deer proof fencing. 8 acre private lake stocked with fish. Paved road to property gate, 10 minutes from race track.

Joining the firm as a Broker/Associate is David L. Washer

MLS CALL ON ADDITIONAL PROPERTIES.

EACH OFFICE IS INDEPENDENTLY OWNED AND OPERATED. REALTOR®

Southwest Homes

Will build and finance your new home. 100% complete. 100% financing at a fixed rate. All you need is a lot!
• NO DOWN PAYMENT
• NO CLOSING COSTS
• NO APPLICATION FEE
• EASY QUALIFYING!!
650-5440

10 acres, running creek. Large rock home, barn with stalls, good fences, 2 nice guest houses. Behind Bandera Downs. **796-4355** 4-6c

I Have Buyers
I Need Ranches With Live Water Small or Large
Doug Evans and Associates
100 Oak View Dr.
Kerrville, TX 78028
(512) 367-4277 Off.
(512) 895-2961 Hm.

Ranch For Sale
in Pipe Creek.
80 acres of level land on FM 1283 with paved road frontage. 35 acres in field, 20 acres planted in oats. Approximately 45 acres in tree-covered pasture, cleared of cedar, cactus and rocks. All fences in good shape. For more information, call the owner.
535-4167 45-4c

Hatfield Realty, Inc.

Pat Boyle W.O. Hatfield Fourth Coates

• 3/4 ac., on the river with a 3 bdrm house, fireplace, deck & views. Country living. $39,900.
• 33 ac. spring **UNDER CONTRACT** s Live
• 50 ac., five minutes from Bandera, [illegible] shoreline
• 130 ac. highway frontage, [illegible] fields and game, minutes to excellent town. $[illegible] ac. Ask for Pat.
• 725 ac., large tract, [illegible]
• 1,841 ac. near Lasing, [illegible] woodland. Loaded with Axis deer, [illegible] & hogs. Asking $375 per acre. Ask for Fourth.
• 266 ac. on Medina River. Huge cypress, pecan and oak trees. Cabin and views. $1,495 per acre.
• 11 ac. on a strong creek, field, huge trees & secluded $3,995 per ac.
• 22 ac., 1,200 ft. of clear, sparkling river, large [illegible] $[illegible]
• 10 ac., Medina River, [illegible] river frontage, high [illegible] field. All on pave. $149,900. Ask for Fourth.
[illegible] Drive, custom [illegible] Priced to sell at [illegible]
[illegible] to the river with an incredible [illegible] outbuildings. Asking $29,500 with reasonable note. Ask for Fourth.
• 5+ ac. nice 3 bdrm 2 bath house on large oak covered lot with new roof, carport & new paint inside & out. Nice area of town. Asking $89,000.

Come By Our New Office Across
796-7724 Hatfield Realty, inc. 589-2553
P.O. Box 788, Medina, Tx. 78055

FOR SALE BY OWNER CHOICE COMMERCIAL PROPERTY
• 702 Main Street 14,877 +/- sq. ft. lot old car wash property
• 1202 Cypress Street 7,473 +/- sq. ft. lot 1,450 +/- sq. ft. building
• 1203 Cypress Street 20,642 +/- sq. ft. lot office, garage & [illegible] garage 4,685 +/- sq. ft. store 2,142 +/- sq. ft.
INFORMATION CALL 796-3793, 535-4016 4-6c

For sale or lease: 1,200 sq. ft. office building, central A/H. Hwy. 16 frontage. Call 367-4277.

PIPE CREEK REALTY
ROUNDUP REALTY

Corner Hwy. 16 & 46
Box 63006, Pipe Creek
535-4551

314 Main St.
Box 53, Bandera
796-3330

LOOK! Land and Homes Nestled Among Hills and Creeks

161 SCENIC ACRES in Pipe Creek. Lots of trees, nearly all fenced with well and windmill. $195,000. Terms by owner. **MUST SELL.**

68 ACRES fronting Hwy. 46 in Pipe Creek. **PRETTY LAKES,** some field, well, good pasture with several bldg. sites. Will sell all or part. Terms.

ATTRACTIVE SKYLIGHTS are a special feature of this beautiful 3-2 home in Pipe Creek. Fireplace, large den, garage, all on 5 pretty acres. $140,000.

DEEP CREEK fronts 35 acres in Pipe Creek with 2 story lodge, pasture & view. $259,000. Easy terms.

20 ACRES fronting Hwy. 46, rolling with pretty oaks. 4-3 country style home with pool, deck & more. $289,000.00.

51 ACRES in Pipe Creek with large family home, beautiful pool, dock & barn. Bath field & pasture with big trees. $325,000.

240 ACRES near Bandera. Home, barn, pens, oaks and field. Good hunting or working ranch with **MASON CREEK** crossing the pasture. $1200 p/a

[illegible] but only 30 min. from S.A. Custom 3-3 plus den, large garage, guesthouse, landscaped & exquisite view.

PRETTY TREES in large yard shade this 3-1 home in Indian Waters. Large den & detached garage. $55,500. Owner carry.

2 ACRES with cute 1 Br. 2 story cabin. Central A&H, well & beautiful view. $48,500 in Pipe Creek.

130 ACRES of good fields, rolling oak covered pasture and highway frontage just out of Bandera. Only **$1600 PER ACRE.** Will split.

BEAUTIFUL ROCK FIREPLACE, cent. A&H, ceiling fans & more in 3-2 home in Indian Waters. Attached garage & large fenced yard. $55,000.

1.7 ACRES on [illegible] Creek in Cozy Park. Level **SOLD** good building site. $6000 p/a [illegible] — terms.

SEVERAL TRACTS at Bandera Ranch Acres. Starting at $2000 p/a. Some have water & some have super terms.

ATTRACTIVE 3-2 beautiful lot. Fireplace, cerp[illegible] large rooms & fenced yard. $[illegible]

COMMERCIAL location in Bandera. [illegible]

LOG HOME near Bandera on 2.8 acres. 3-2 with many features. $94,000. More land available.

BANDERA DOWNS is just across the street from 2-2 home with cent. A&H & 2 fireplaces. Large yard & garage. $74,500 with terms.

17 ROLLING ACRES in Pipe Creek with oaks & good pasture. Pretty 3-2 home and barn with stalls. Good for horses. $85,000 with terms.

4 ACRES with pretty rock & cedar 3-2 home. Barn & pens with more land available. $92,000.

4.9 ACRES in Pipe Creek with pretty 3-2 mobile, large garage-workshop, barn, fenced & cross fenced. Fronts Red Bluff Creek. $72,500.

FRONTS AIRSTRIP at Flying L. 2-2 [illegible] home with hot tub, jacuzzi, many built-ins, & 2 car garage. $140,000.

10 ACRES in Pipe C[illegible] with many nice trees. Partial [illegible] well and septic. $34,000 with terms.

OWNER FINANCE — cute 3-2 home with cent. A & H on two full lots. Detached garage with workshop. Shady yard. $00,000.

[illegible] p/a with good terms.

MAGNIFICIENT VIEW from 2-2 home, fireplace, 2 story, many extras on [illegible] acres. Only $[illegible]

SEP 07 89

classifieds

796-3718
deadline Tuesday at 5 p.m.

10¢ per word, $2.50 min.
No billing charge if paid within 2 weeks of publication.

Real Estate

BILL CASTLE
REALTOR®
Rudy Robbins, Associate
Dick Calhoun, Associate
Ranch Real Estate

RANCHES — LAND

5 ACRES AT CASTLE LAKE. Permanent creek, trees, on good road. Owner financed. $19,000.

5.4 ACRES on Medina River.

6 ACS., lots of trees on county rd., 5 min. from Bandera. Water system, septic tank included, owner financing. $500 or more down if you like.

MINI RANCH. 10 acres, white board fences, neat, 3 rd. 2 ba. house, pretty yard, tackroom, barn, stables, arena. 4 pastures, stock tank. 5 miles from Bandera. $125,000.

11.3 ACRES with small private lake built by corps of engineers, many big, large mouth bass. Property has been cleared leaving many beautiful oaks, deer and turkey abound. Furniture, tractor and equipment go with property. 20% down, owner financed. $89,500.

12.46 ACRES, beautiful trees. 5 minutes from Bandera. Fantastic building site. Paved road, electricity, telephone.

20 ACRES, small spring fed lake, pretty oaks, beautiful view, great homesite. 5 miles north.

30+ ACRES, 4 miles west of Utopia, surrounded by large ranch, good hunting, on county maintained road. **MAKE OFFER.**

30.1 AC. horse ranch, 4 bedroom, 3 bath home w/13 stall horse barn, training arena, 5 min. from Bandera Downs, off Hwy. 16 south.

33.92 ACRES, great recreation and hunting place, mobile home and smaller guest house, good well, year round spring, on Hwy. 2828. $85,000.

40 ACRES, PIPE CREEK, wooded, good roads, well and septic, electricity, good spring, owner financed. Owner will split.

77 AC. 10 min. from town. Rough, rugged, scenic mountain country, creek, springs, great hunting. $1500 p.a. Owner financed.

100 ACRES OF COASTAL BERMUDA. Exceptional 3-2 home, pool, large horse barn, large hay barn, pipe corrals, 2 miles from Bandera. $350,000 firm.

138+ ACRES. 7 miles out Tarpley Road. Comfortable home, outbuildings, tree covered hills, good hunting place. ~~$450,000~~ Reduced $200,000.

140.2 ACRES. 20 minutes south of town on county road. Electricity, 2 wells, rolling land, many hard woods. Owner financing, $1500 per acre, 20% down, 10% interest, 10-15 years.

186+ ACRES. $595 per acre. FM 337 out of Medina. Electricity, 2 wells, rolling, land, many hard woods. Owner financing, $1500 per acre, 20% down, 10% interest, 10-15 years.

229 ACRE HUNTING RANCH. Plenty of game on this secluded mountain ranch, south of Tarpley. $650 per acre.

300 AC. Tarpley with both sides of strong creek. Owner finance.

491 ACS. RANCH ON SECO CREEK. Beautiful combination of all the Hill Country has to offer. Great hunting and fishing. Abundant water, good improvements including large lake, horse barn, arena, landing strip, more with good assumable notes. 7½% assumable note.

HOMES

FINE WELL KEPT HOME an large lot on Post Oak Lane in Medina. Owner financed.

3-2 HOME IN TOWN, large rooms, new air conditioner, nice fenced yard, $45,000. easy owner terms.

RIVER FRONT HOME, cute 2 bedroom, 1½ bath, 1152 sq. ft. home, with deck overlooking river, 4 years old. $49,000.

FLYING L RANCH HOME. Beautiful 3-2, fireplace and huge game room, deck for outdoor entertaining, beautiful trees, well, landscaped, exceptionally fine home. $104,000, owner financed.

SMALL HORSE RANCH, 3-2 modular home, fireplace, central H & A. 5 acres, 5 stall barn, round pen, other amenities, 5 miles north, ~~$79,500~~ Reduced $69,000.

7½ ACRES on 2828. 2 Br., 1 B., house, 2/2 new mobile. Spring fed tank, fenced, cross-fenced. Great view. $82,500 terms.

18.5 ACRES. 5 min. from Bandera. Nice home with manicured surroundings. Beautiful lake with great fishing. Also lots of game. Owner financed.

SPANISH STYLE HOME on 20+ acres. 4 br., 2 b., many extras. Spectacular view, barn, corrals, stable, on Wharton Dock Rd.

21+ ACRES, level, coastal field, very well constructed 3 bd., 2 ba. home, horse barn, hay barn. Hwy. 173 N., 5 miles from Bandera.

4-4-2 SHOWPLACE HOME on 9 acres. Ideal for horse operation. County road to property 5 minutes to Bandera.

COMMERCIAL

2 BUILDINGS ON HWY. 16 in Pipe Creek. 1 approx. ~~1700~~ sq. ft. office and storage. 1 approx. ~~1200~~ sq. ft. Owner financing. $75,000.

1 ACRE ZONED COMMERCIAL at Park Rd. 37 and FM 1283. Good crossroad. $15,000 down. Owner financing.

796-4756
1402 Cypress (Hwy. 16 South)
Bandera, Texas 78003

---

10 Acres — very nice — fronts on Hwy. 173, approx. 4½ miles S. of Bandera, all fenced. New well and pump. Nice camp house and large storage building. Not in a subdivision. No restrictions. Total price $49,500.00. Excellent owner financing.

79.5 Acres. All types of terrain. Excellent views from hill. Valley has some field, creek, dam, older ranch home, well, garage & storage. All fenced. Fronts on Hwy. 16 approx. 4 miles NW of the town of Medina. Asking price $2,950.00 per acre with owner terms.

40 Acres — all level land, lots of large oak trees, well, elect. and pond. All fenced and cross fenced. Paved county road on two sides. Located some 5 miles N. of Bandera on Els Pass Road. Price at $3,700.00 per acre and well worth it to the horse owner! Very good, flexible, owner financing.

4000 sq. ft. building with a large corner lot for parking. Located on Main St. in Bandera. Can be arranged inside for most any kind of business. Excellent price with seller terms.

These are all exclusive listings and broker participation is invited.

Irvin Stevens Realty
Call 796-4337 any time.

BANDERA REALTY CO.
"SINCE 1907"

SEE — INDIAN WATERS, BEFORE YOU BUY only 4 blocks from Main Street and Mulberry, go East. We sell Bandera's finer homesites, city water, some paved streets. Large scenic lots on Lake Hiawatha. Reasonable terms — Owner finance.

SEE — BANDERA FALLS on the Medina River, 4 miles from Pipe Creek, on FM 1283. Recreational and permanent homesites. All utilities, large lots, scenic views on high plateaus. OWN YOU OWN PLAYGROUND, swimming, fishing, picnicking, hiking. Low monthly payments. Owner finance.

ORIGINAL SUBDIVIDERS AND DEVELOPERS OF INDIAN WATERS AND BANDERA FALLS.
Call for details: 796-3221 or 796-4561
Christabel Schuiteman
Sole owner

BANDERA'S BEST HILLS:
138.35 acres, in an excellent location on Lady Bird's "Hill Country Trail" and very near the new Houston YMCA and Boy Scout Ranch, 7 miles West of Bandera. Improved with 2 bedroom-2 bath house, garage, sheds, well, stock tank, jeep trails, deer hunting blinds and Lehman feeders. All minerals are included. If your interest invalves reduced land prices, great recreation, and a quality investment, now is the time and this is the place. Price reduced to $185,000, or $1337 per acre. (With improvement value of $250 per acre, the land cost is only $1087 per acre.) A cash sale, buyer finance. Contact owner (and Broker) John Thomason, 5433 Ocean Drive, Corpus Christi 78412 or call 512-993-0223. 6-4c

---

DOROTHY DARDEN REAL ESTATE
796-3841

SCENIC RANCH NEAR MEDINA-On Highway 16 and the Medina River. 319 ac. with 55-ac. lake. There is a mobile home with barns, sheds, and other improvements. Easy owner financing. $1785 p/a.

TWIN LAKES — Nice manufactured home, 1456 sq. ft., 3 br., 2ba., barn, and shop on ½ ac. $33,000.00 cash.

PRICE CUT! Near Pipe Creek on Highway 16. 3 br. 2 ba., ca/h, fp., and other improvements and outbuildings. $75,000.

COMMERCIAL IN BANDERA — 10 ac. busy location on Highway 16 with Medina River front. Owner financing and ready to develop, all or part. Call for information.

AT ALAMO BEACH ON MEDINA LAKE — 1 ac. near water front with view. Good terms with owner financing. $25,000.

IN BANDERA — 2 br. 1 ba. house with garage workshop. $45,000. cash.

BUILD YOUR GETAWAY FROM IT ALL HOME on a lot at "Flying L." Buy now while I have lots at pre-parimutuel prices.

Let me help you find your property in Bandera County.

For sale by owner. Quality house, quality neighborhood, large 3 BR, 2 BA. Beautiful yard. Flexible owner must sell. $87,500. 796-4863.

Government seized homes from $1.00 down, you repair. Also repossessed properties. For details and information (602) 874-8066 Ext. 6063.

6 acres Texas Vet tract. Good grass, beautiful live oaks, 1-257-7668. EE

6.9 acres, 15 miles from Bandera towards Hondo. $5,000 down. $190.56 per month. 796-4793 or 796-5153.

Ad Medina Lake Dam. 100+ ac

Price cut acre tracts, 4 miles Bandera. Will finance with low down payment. $1,500 per acre. Texas vets, 0% 1619

$3,250. Large 2 story totally re-modeled native stone home. 1 acre, clean deep well, fountain. $110,000. Jack Evans 1-512-

Log home, 5 acres, custom design, carpet, A/H, excellent condition, secluded. Medina Ranch Rd. Must see. Reasonable. $ 179K. 828-6

Trade and move up. Home in Helotes. $179,000. 2 acre fenced back. 2,500 sq. ft., 3 BR, 2 1/2 BA, heavy wood

Pat — 535-4083 after 7. Mon.

fireplace, game room, many

LUXURY CONDOS
Completely furnished — All you need to bring is food and drink!
Overnight, Weekend, by the Week or Month
(512) 796-4983

Hay For Sale
Round Bales
Coastal $25
Johnson Grass $20

Real Estate

EQUAL HOUSING OPPORTUNITY

All real estate advertising in this newspaper is subject to the Federal Fair Housing Act of 1968 which makes it illegal to advertise any preference, limitation or discrimination based on race, color, religion, sex or national origin, or an intention to make any such preference, limitation or discrimination.

This newspaper will not knowingly accept any advertising for real estate which is in violation of the law. Our readers are hereby informed that all dwellings advertised in this newspaper are available on an equal opportunity basis.

1/2 to 3 acres. Access to river and lake. Starting at $500 down and $53.08 per month. Call 535-4029 or 1-699-6576, S.A.

Ideal horse pasture. 30 acres located 2 miles south of County courthouse on Old Hondo Road. Has a well. Will consider any reasonable offer. Address inquiries to P.O. Box 697, Bandera, Texas 78003.

DESIGNER'S RESORT HOME. Medina Lake Cove. **APPRAISED 75,000 SACRIFICE $5,000!** Cheerful — parquet floors, fans, custom mini-blinds and draperies, appliances, wallcoverings, 2 decks, storage building. LIKE NEW. 2 BR home, beautifully landscaped with wonderful view. Furnished (!) 1-342-6886. Weekends, 796-3109.

House for sale by owner, over 2,000 square feet. 3 BR, 2 BA, central A/H, beautiful hardwood floors, huge country kitchen. Formal living and dining, extra large corner lot, beautiful yard with five pecan trees, workshop and storage. Close to schools. $68,500. 796-4916.

BELOW MARKET. ESTATE HOME MUST SELL 10 acres, 3 BR, 2 BA, carport, outbuildings, lots of extras. Overlooking Verde creek. Only $65,000. 796-8132 or 796-3553.

House for sale: by owner; 3 BR, 2 BA, big corner lot, good water, well, nice trees, nice location, commercial lot. 16th and Sycamore. Call for details, $36,000. 796-8238.

Rentals

2 BR, 1 BA, upstairs apartment in town. $250 per month, $100 deposit. Lease required. 796-3738, 796-3841.

Business space rental, ample parking, right on Main Street. 796-3757.

Nice rock 2 BR house in town, large garage and work-shop. $400 per month, $200 deposit, 1 year lease. 796-3728 or 796-3841.

Storage Bandera
Self-Public Storage
All metal, cement base, 10'x10'x10', $35 month. 4 miles N. Hwy 173. (512) 796-6801 or (512) 796-3543.

2 BR home at Lakehills with view of Medina Lake, and one in Bandera. Both have air and hear. 751-2222 or 751-2015.

Small furnished house in Medina on Hwy. 16. Adult or married couple, possibly one pr two children. $150 per month plus utilities. Call 589-7769.

In Bandera, 3 BR, 1 BA, excellent neighbors. Call 535-6243, leave message.

2 BR apartment, $230 per month, plus deposit. Stove, ref. and cable furnished. Call 796-4375.

For rent, 2 BR, 1 BA, cable ready, with refrigerator. No pets. $100 deposit. $200 per month rent in town. Call 796-3055.

For rent or lease: Store building, 2,800 sq. ft. in town. Call 796-3437 or 3517.

3 BR, 2 BA, 2 car garage in Bandera River Ranch. $600 per month. Call Sr. Davis at 796-3051 or 796-7116.

Mobile Homes For Sale

Must sell! 4 BR, 3 BA with over 2,100 sq. ft. tape and textured walls. Priced to move, factory repo. 1-800-369-9148.

$500 down, only $214 per month on this large 2 BR, 2 BA mobile home. (12.5 APR for 180 months) 1-800-369-9148.

$1,300 down. Large 3BR, 2 BA doublewide only $315 per month. (13.0% APR for 180 months) 1-800-369-9148.

Wow! Brand new Palm Harbor quality at $22 per square foot. This huge 4 BR, 3 BA home is loaded with a super bath, entertainment center with stereo, plus much more. Call Time at 1-800-950-8161.

BH Used & Repo Center
New — Used —
Repos. Large selection! Feel free to look. No high pressure! We will be happy to answer any questions.
698-1607
26290 IH 10 West
31-tfc

Boerne Homes, Inc. is one of the oldest and largest manufactured/mobile home dealers in Texas!
We feature Texas highest quality and most respected brand names including Palm Harbor, Fleetwood, Fuqua, and Redman. We have one of the largest inventories to choose from in all of Texas! Too many times, people have been forgotten once they purchased a home — This will not happen at Boerne Homes — we will service what we sell! Our reputation is one of quality and integrity! We are located 30 miles north of San Antonio on I-10.
For more information call **512-755-8484.**
We also have a huge inventory of used and repo homes.
30-tfc

Farm & Ranch

The #1 hay of all kinds. New peanut hay. Cheap prices. Delivered. 512-663-2712.

For sale: coastal bermuda hay. Call 796-8297.

Custom built: 6-horse Mc-Querry horse trailer, tack room, dressing room, like new. 8 Bar E, 1 249-9886.

Used saddles and tack for sale. Reasonable prices. 796-7313.

Top Quality Coastal Hay: Heavy fertilized and irrigated, baling now with delivery available. 409-553-3593, or 713-579-7257.

Wanted: 2 horse trailer. 751-2737.

11 week old white pullets, $3.00 each. 796-4535, nights 796-4315.

Coastal hay. $3.50/bale. Truckload lots. Delivered. 512-755-4466.

For sale or trade: 2-year-old appendix papered filly by Bull Rider. Broad mare by Jody's Glory. Call 996-3325 after 5 p.m. weekdays. Call anytime on weekends.

Sale: good young gentle Limousin bull. Perfect for heifers. 796-3628.

Sale: 5-7 Longhorn roping steers. 796-3628.

For sale: 34 ft. 4-horse King gooseneck trailer with living quarters, good condition. 597-6135.

For sale: purebred Hereford and Hereford/York crosses. Born 7/25 and 8/7. Call 434-2114 after 6 p.m. or 966-2121. 8-5.

Will Buy Horses
Of All Kinds
1-685-3361
30-tfc

Farm & Ranch

One coyote-killing jenny; 2 new Hereford saddles, cowboy special; for trail ride and show. 796-3628.

Tractors and Equipment
New & Used

Parts, Sales And Service
Fredericksburg Equipment
Hwy 87 South
Fredericksburg
Texas
512-997-7533

Mobile Homes For Sale

Trailer Space
For Rent
Bandera Estates
796-4561
6-tfc

Trailer Spaces For Rent In Town
At 1st & Pecan
With
City Hook-ups.
Call
796-8185
562-3541
40-tfc

Mobile Homes For Sale

Liquidation in progress Finance Company desperate $ 88. 2 BA 2 bedrooms. $250 down, $167 per month. 144 months @ 13.5 APR 97861. EZ Financing. 30 others, doublesand singles. Discounts for cash. Mr. Curtis, (512) 655-2868.

5% down payment on new Palm Harbor homes; payments starting at $250 per month. 14K, 2 BA (17% APR for 180 months) 1-800-369-9148.

Rentals

Farm & Ranch

Household Goods/ Garage Sale

Garage Sale: Pipe Creek Flea Market. Have your garage sale with us. Lots of traffic. 10x10 space with table. $18 per weekend. 535-4898.

Huge garage sale: Sept. 8-9, 8 a.m. til 5. On Cedar St. 1 block west of Main St. Lots of treasures.

Moving sale: Everything must go. furniture, antiques, tools, oil paintings, hand painted ceramic nativity set, stereo and speakers, many misc. items. Cash only. Pebble Beach I, follow signs, 751-2914. Starting Thursday, Sept. 7, till all sold.

Yard sale: Friday after 3:30 p.m. and Saturday. Large and regular ladies and childrens clothes, car radios, baby's car seats, etc. Hwy. 16 to Bear Creek Rd., left on Oilwell, right on Rollercoaster.

Junk Jewelry. Costume jewelry bought and sold. Clean out that old jewelry box and call me. Specialty old rings, glass beads, silver and gold also. 796-4529.

Pipe Creek Flea Market. Vendors wanted, outside space uncovered, $5 per day, porch space, $650 per day. 535-4822 or 535-4898.

Giant garage sale! Sept. 7-8-9, 504 14th St. 9 till ? each day. Many miscellaneous items.

Super Sale
Ladies 2/3/4 pc. pants suits, sizes 12-14-16, $10, $12, $15, slacks, skirts, blouses, shirts and jackets, $2-$8. Handbags, $2 each. Bedspreads, bed, bag and shoes, $35. Shoes 6M, oversize springs, $5. bike helmet, $10. 12" B/W TV, $25. TV stand, $10, office desk and chair, $60, beautiful afghan, $15. Casio 61 key electronic keyboard w/60 tones, 20 rhythms, perfect condition, $250. household items and paperback novels. 3 mi. S. on FM 1283 @ Red Bluff Dr. 535-4434.

Farm & Ranch

---

classifieds

796-3718
deadline Tuesday at 5 p.m.

10¢ per word, $2.50 min.
No billing charge if paid within 2 weeks of publication.

Cars & Trucks

Duathy: 1988 Ford F350, diesel, crew cab, loaded, Customized, 32,000 miles. 100,000 mile extended warranty. B Bar E. 1-249-9886.

For Sale: 1978 Ford Econoline Van. New rebuilt engine. $2,000. Cash only. Call 796-3718.

Attention: government seized vehicles from $100. Fords, Mercedes, Corvettes, Chevys. Surplus buyers guide. 1-602-838-8885 Ext. A4418.

'76 Chevy Laguna body, $300. '69 Chevy, 1/2 ton pick-up, $300. '66 chevy 1/2 ton pick-up, $300. 250 Honda motorcycle, $100. or best offer. 751-3162.

1984 GMC Sierra Classic, loaded, has car phone, $5,200, without phone, $5,000. 1-885-7280. Leave message.

'82 Caprice, fully loaded, good condition. 796-4256.

1968 Chevy pickup, classic, original engine, only 80,000 miles. $1,400 or best offer. 751-2914.

'86 Flymouth van Voyager LE. 261 engine, loaded, 7 people, 49,000 miles. $8,000. 751-2030.

Rec. Vehicles

Sacrifice Sale
Larson 14' runabout, 65 H Mercury, trailer and extras, very clean, runs great; overcab camper; new A/C freezer and refrigerator; Coleman Apache pop-up and our camper sleeps 4; pick-up shell, brown in color; car top carrier; 6,100 BTU window A/C; ladies Schwinn bicycle; everything in great shape and must be sold. Call Mrs. Mussey, 751-2037 before 2:30 or after 7:30 p.m.

Miscellaneous For Sale

BANDERA COUNTY HISTORY BOOKS
plus many other historical books now available 7 days a week at Frontier Times Museum. Mail orders welcomed. Bandera County History Book, P.O. Box 815, Bandera, Texas 78003.

Part-a-matic basting tray and stand. 6"-6½" sheets, $100 for both. 796-3718.

We can handle your rubber stamp needs. 3-4 day delivery. (Special stamps 1 week longer). The Bandera Bulletin

Improve your sex life, lose weight, make money or read a good book. Available every day at The Mercantile, 317 Main, Bandera.

Furniture stripping You-or-me Goddards stripper now available at Cisco's Trade-in Post, Hwy. 16, Pipe Creek. 535-6248.

81 Yamaha, $750. Seca, needs work, make offer. 535-6248.

Solid walnut antique bedroom suite, Hammond organ, Victorian love seat, solid hard rattan love seat. 562-3276.

14 ft. Lone Star Aluminum boat and trailer. New paint. Perfect condition. $700. 535-4090.

Tim's Gun Shop: Marlin 30/30, $130; Winchester PRE 64 30/30, $179; Mauser 98 custom 30/06 w/scope, $275; Winchester 30/06 with scope, $250; M-1 30/06, $310; SKS, $189; 12 ga. pump, $99; Ithaca 20 ga., $225, Marlin 22 automatic, $99, 25 automatic, new, $55; 22 automatic, new, $79, 7mm, $75; others; 751-2457.

General Electric refrigerator, very clean, top freezer, avocado color. $90. Roll-away bed, good condition. $20. 796-4447.

FLEA MARKET. St. Victor's Chapel, Lakehills. Saturday, Sept. 30, 9 a.m.-4 p.m. Small table $3, large table $4, space only $3. For reservations, call 535-6247, 751-2904, or 751-2264.

OBO SALE must reduce inventory, media offers sofas, table and chairs, double beds, wardrobes, end tables, lamps, hand crafted child's furniture, patio set, glassware, collectibles, etc. Cisco's Trade-in Post, Hwy. 16, Pipe Creek. 535-6248.

Sofa and love seat, recliner and box springs with frame, $50; canning jars, $1.50 pints, $2.00 quarts. 796-3815.

Fresh homemade bread for sale. 794-4836.

Water filter for home well system, iron removal. Sears, good condition. $75. 796-

2 mi. S. on new road, by A-frame. fenders, hood, trunk and bumper for 68 VW. 751-3186

For sale: Winchester Mod. 70 270 cal., 3x9 scope, $395. Also china and silverware. Call 751-2403.

Miscellaneous For Sale

Top Soil $6.00 yd.
Premixed with mulch
$10.00 yd.
Plus Freight **$2.00** mile
& State Tax
J.R.'s Aggregates
796-8176 **796-4757**
4-tfc

Johnson 10 HP outboard motor, $325; heavy duty equalizer hitch, camping equipment, cots, foam mattresses, fishing tackle, etc. 751-3500.

Guaranteed Batteries
Reconditioned
$20.00 Exchange
Battery Outlet
1504 Oak St., Bandera
796-4337 Installation Extra
Irvin Stevens
We Buy Old Batteries

INDIAN BLANKET

Miscellaneous For Sale

Money, Success, Glamour
await you in the fashion industry. Seeking individual who wants to make a positive change in their lives and appearance. Company training and support provided. For interview, contact Jeanne Parker, 512-558-7097.

RN's
A progressive community hospital is seeking Full Time RN for 7 p.m. to 7 a.m. shift. Come grow with us. Contact the director of nurses. 426-5363 Ext. 127. Medina Community Hospital
FM 462, Hondo, Texas.
"We Care About People"
2-4c

Help Wanted

Nurses aides: Purple Hills Manor is accepting applications for nurses aides. Apply in person between 9 a.m. and 4 p.m.

$350/day processing phone orders! People call you. No experience necessary. Call (re)fundable! 315-733-6062 ext.- P-1 J60-A.

Be your own boss. 18 years and up. No experience necessary. $15-$20/hr. part time evenings. Free training. Call 512-792-4362.

Part-time medical records position available. Knowledge of medical terminology required. Wages commensurate with experience. Contact Purple Hills Manor. 796-3767

Attention—hiring! Government jobs your area. $17,840-$69,485. Call 1-602-838-8885 ext. R4418.

AMERICAN COMPANY
is seeking individual to handle fastest growing safe drink in history! Fruit juices! No selling involved. Service accounts established by parent company. Person selected must be of good character and trustworthy in order to handle money for parent company. Must have start up cash of approximately $20,000. Up to 100% return. Call toll free 1-800-527-0033. Operator #4.

Unemployed? Call Texas County Job Line. 1-976-4044. Hiring warehouse help, drivers, mechanics, security guards, janitors, office helpers, (some will train). Open 7 days, $12.95 fee plus toll.

Mechanic needed with knowledge of front end work. 796-8220.

SMONEYS
If it sounds too good to be true, it probably is! If you can qualify and can work eight hours a week, you could become our partner in your area. We handle nationally advertised food products with up to 100% mark up. You will need operating capital of approximately $15,000. For information by mail, call 1-800-527-0033 Operator #2.

Willing to work? **Pipe Creek Junction Cafe** is now accepting applications for kitchen help. Apply in person. Call 535-4742.

Part-time stocking and delivery. Apply at Mini-Mart in Bandera. 796-6313; a.m.

Responsible person wanted to own and operate high profit candy vending route. No experience necessary we train. 1959 includes training. Re-

$4,237 to $14,070. Call 1-800-326-0723. Eagle Industries. Ext. 1960

I am looking for 8 good people to work with me. FT/PT to earn serious money. Eve. 796-7374.

Wanted

Wanted: Travel trailer, motorhome, boat, motor in need of repair. Must be reasonable. 1-751-3625.

Couple seek ranch work to maintain house and grounds. Wife experienced house cleaner. We give excellent references. Call George Ritchey. Days, 713-643-9114; nights, 713-721-3680.

The Unusual Shop, 229 Junction Hwy. Kerrville, Tx. Now accepting new quality arts, crafts on consignment. For information, call 512-257-5025.

Ranch work for couple experienced, with references. 1-695-8972.

Need lady on social security for live-in companion, share expenses. 535-4934.

Pets

Bandera Boarding Kennels
8 ft. x 20 ft. Indoor-Outdoor Runs
3 Miles South on 470
Come See for Yourself.
796-3450 or 796-4357
9-4tc

Punkin's K-9 Country Club
Pet Boarding at Its Best
Large Indoor-Outdoor Runs
T.L.C. Our Specialty
20 Years Experience
Anne Brown-Jones
796-4208
A.K.C. Golden Retrievers & Stud Service
8-2tp

POODLES & PALS
9 a.m. to 5 p.m.
For appointment call 796-4357

Also Boarding Kennels
Indoor—Outdoor Runs
Call 796-3450
37-tfc

Lost/Found

Lost: male spitz-sheltie cross. Named Spencer. White with tan and grey. Small about 25 lbs., has light blue collar and tags. 535-4347 or 535-4496.

Miscellaneous

FREE Old newspapers. For moving, painting, or any other reason. Free as available. Bandera Bulletin. 1116 N. Main, Bandera.

Junk Jewelry. Costume jewelry bought and sold. Clean out that old jewelry box and call me. Specialty old rings, glass beads, silver and gold also. Call 796-4529.

Amaze your mother-in-law. Dessert recipes. 20 fabulous easy to make gourmet desserts. 50 cents each. Send large, self-addressed stamped envelope for details. RECIPES, Rt. 5, Box 165, Bandera, Tx. 78003.

KELLER—KEMP INDUSTRIES, INC.
Construction supplies and equipment, explosives and related supplies, off road tire sales and service, cutting edges and grade 8 bolts, small tools and safety equipment. 1128 Highway 16 South, Fredericksburg, Texas 512-997-8428.

FREE Old newspapers. For moving, painting, or any other reason. Free as available. Bandera Bulletin. 1116 N. Main, Bandera.

Wanted: Book entitled, 'In and Out of Character,' by Basil Rathbone. Call Helen, 796-3718. 9-6.

Services

CEMETERY WORK
Monuments, curbing, coping, dating, leveling, and monument repair. 796-3127, Jack.

Clerical headaches? Give us a call. We specialize in fast, accurate, reliable and very reasonable service. We pick up and deliver at no extra charge. Manuscripts & More Secretarial Service. 535-6554.

Attention: Colicky newborns, teething toddlers, terrible twos, etc. Tell your mom or dad to bring you to me. I provide loving child care in my home-any day-any time. Prefer infants to preschool age. Call 796-4973.

Let me do your housework Experience in residential and commercial cleaning. **All types of cleaning, from general cleaning to windows.** Call 796-7222, if no answer, call 796-8210, leave message.

Christian mother child care in my home, ages 0-6, large area and play room. 7 a.m. to 6 p.m. 796-8235.

SEARS FREE Estimates 796-3775 on home improvements
Patio Covers, Storm Doors, Insulated Windows, Siding, Awnings & Carports

---

SOMETHING I...RE IN CHILDCARE!
Creative Free Play in Learning Centers Daily
Developmental Activities.
2 Playground periods.
Nutritious Lunches & snacks (second servings!)
Pay Weekly-No Registration Fee-Infants $10.00 day. Pre-School $9.00 day. School Age $4-$7 Day. Drop-in Rates available.
Imagination Station Learning Center
Ozzie & Julie Aguilar
535-4028 3-tfc

We can handle your rubber stamp needs. 3-4 day delivery. (Special stamps 1 week longer). The Bandera Bulletin

---

BASIC DOG OBEDIENCE CLASSES
Sept. 12, 1989 7:30
All Ages — All Breeds
For More Information
Call Mary 796-4261..
9-2tc

Card of Thanks and Public Notices

PUBLIC NOTICE
The Bandera Electric Cooperative, Inc. has found it necessary to accelerate activities associated with its policy of retiring power lines and other electrical equipment not in use (i.e. idle services). The Cooperative's records indicate that there are over 1,700 such "idle services" within its system which need to be retired, or in certain instances at a property owner's request, reactivated. Elimination of these idle facilities will reduce the Cooperative's maintenance costs and provide needed materials for construction of new service lines.

If you feel you may have an idle service line on your property which you wish to reactivate in order to avoid removal, please contact the Cooperative's Engineering Department 512-796-3741; providing if possible, the old service meter and /or account number. Once a line is removed, installation will only be in accordance with the Cooperative's Line Extension Policy as filed with the Public Utility Commission of Texas.

The Cooperative will be removing these "idle services" without further notification as scheduling permits. When the services are dismantled, meter loops and, other non-Cooperative owned fixtures located on service poles will be removed and left on location. The Cooperative will not be responsible for subsequent loss of, or damage to such items.

THANK YOU
To the friends of Nicholas Abrescia in Bandera:
I wish to express my deepest gratitude and heartfelt thanks for the food, flowers and cards, and prayers shown to me in my hour of sorrow.
Nick enjoyed living here and I shall continue to do so.
God bless you.
Mrs. Helen Abrescia

Wanted: Book entitled, 'In and Out of Character,' by Basil Rathbone. Call Helen, 796-3718. 9-6.

This is no *Trivia* Question:

Q If you are thrown free of your vehicle in a crash, you are 25 times more likely to be killed. What simple step can be taken to keep you inside the car during a collision?

A Wearing a safety belt.

Make the Connection
It's the Law in Texas!
A message from the Texas Department of Public Safety

THANK
Thanks to all of you who helped us in any way make our annual barbeque and auction a success. Without your support there is no way we could continue the predator control to save our wildlife and livestock.
Thanks again.
Medina Wolf Club

NOTICE TO BIDDERS
The Bandera County River Authority will accept sealed bids for an extended-cab pickup.
Bids will be accepted until 5 p.m., Sept. 5, 1989, at the Bandera County River Authority office (Old Jail), P.O. box 771, Bandera, Texas 78003.
Further information may be obtained at the BCRA office or by calling 512-796-7260.
The Bandera County River Authority reserves the right to accept or reject any or all bids.

NOTICE
To the owners of lots in the floodplain area: Lots need to be kept clean, (mowed, trash removed, etc.) to comply with the ordinances of the City of Bandera. If you are unable to do so, the City may clean them and present you with the bill for services.
Bandera City Council

PUBLIC NOTICE
The Bandera County Sheriff's Department is now accepting applications for the position of police communications operator. Applications will be accepted until Sept. 12, 1989. Salary: beginning pay — $684 per month. Requirements: Must be able to pass examinations and know touch typing, with a corrected speed of 30 words per minute. For application forms contact secretary, Tammy Kneuper at the Bandera County Law Enforcement Center, P.O. Box 607, Bandera, Texas 78003 or by phone 512-796-3771.

NOTICE OF EMPLOYMENT
The County Treasurer's office of Bandera County is accepting applications for a bookkeeping position. Applicants for this job must have computer experience, knowledge of accounting and general office skills, and professional appearance. Position includes wide variety of duties. All qualified applicants will receive consideration for employment without regard to race, color, religion, sex, national origin, age or handicapped status.
Applications may be obtained from the County Treasurer's office in the Bandera County Courthouse. Completed applications should be submitted to Elizabeth James, Bandera County Treasurer, and will be accepted through Monday, Sept. 11, 1989.

---

1 It delivers the goods...the best. Surveys prove newspaper advertising is the most effective of all advertising methods.

2 Each ad is a permanent record. Gives customers time to re-read and think . . . before buying.

3 Ad sizes and costs are flexible. You can choose any size preferred.

Six good reasons to advertise in this newspaper!

4 Newspaper advertising appeals to the premium customers in any market...the people who "read and do" in every community.

5 Newspaper advertising is the most trusted of all media . . . it must be correct, or face insurmountable legal problems.

6 Newspaper advertising is the most affordable ...there is an ad size that's designed for every purse and purpose.

Prepared by Texas Newspaper Advertising Bureau (TNAB) — (An Affiliate of The Texas Press Association)

DO IT FROM THE HEART!

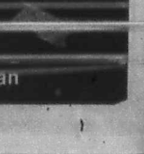

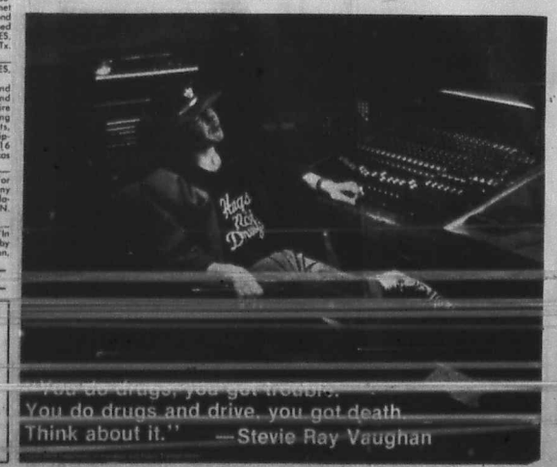

"You do drugs, you get trouble. You do drugs and drive, you get death. Think about it." —Stevie Ray Vaughan

SEP 07 89

Labor Day Fun

Staff photos by Larry T. Williams

Some days, things just don't work out.

This cowboy got more ride than he planned for.

Philanthropist Albert Alkek, who gave the official flag wave to start the first Bandera Rodeo Ride, poses with a group of riders.

Wagons rolled again as the rodeo parade passed in review.

Pizza popular in steak loving state

Everybody loves a pizza

"Everybody loves pizza," says Irene Elizondo with the Texas Department of Agriculture. "The Italian import has become as popular as tacos in this great state of steak lovers."

With a little imagination many delicious pizza varieties can be created, and for those who enjoy the homemade taste in foods, making pizza is just as easy as tacos, according to Elizondo.

"The crust is the hard part, but it can be simplified by using bisquit mix," she says. "The rest is easy."

Pizza ingredients can range from garden-fresh vegetables to Hill Country peaches or East Texas blueberries, Elizondo says. If you don't plant your own, garden-fresh vegetables and sweet juicy fruits are now available at farmers' markets.

"Everybody loves a pizza," she says. "Could it be the cheese? You can't make pizza without cheese. Cheese combines very well with a myriad of other foods; whatever ingredients are used to suit tastes and likes."

Mozzarella, ricotta, mascarpone, caciotta and goat cheeses, as well as cheeses with southwestern flavor made with various herbs and chilies can be used as toppings, while cream cheese can be used as a base for dessert pizza made with fruit, Elizondo explains.

Pizza Crust

2 T. olive oil
1/3 C. warm water
3/4 C. multi-grain bisquit mix
1/2 C. regular bisquit mix
1 T. stone-ground cornmeal

Preheat oven to 500 degrees F. Place oil and water in mixing bowl and stir in bisquit mixes. Scrape the dough onto a pastry board or other flat surface that has been sprinkled with additional bisquit mix. Knead for about 2 minutes, gradually adding the cornmeal, until dough is smooth and elastic. If dough seems dry, add a few drops of olive oil.

Place dough on 12-inch pizza pan that has been rubbed with olive oil. Roll out dough to desired shape; press to edge of pan and up 1/2 inch to form crust. Lightly brush crust with olive oil. Bake for 5-10 minutes or until lightly browned. Add desired topping and return to oven. Makes 6-8 servings.

Variation: Regular Crust (not whole wheat). Use 1 1/2 C. regular bisquit mix, deleting the multi-grain bisquit mix.

Goat Cheese Pizza

1 C. tomato sauce
Fresh tomatoes, sliced and quartered
Sliced fresh mushrooms
1 1/4 C. shredded goat cheese

Spread crust with tomato sauce. Top with tomatoes, mushrooms, and cheese. Bake 5-10 minutes or until cheese is melted.

Regular Pizza

1 C. spaghetti sauce
1/2 tsp. oregano
1 T. chopped fresh basil or 1 tsp. dried
1 garlic clove, finely minced
1 C. shredded mozzarella cheese
1/4 C. grated Parmesan cheese

In a bowl, mix together spaghetti sauce, oregano, basil, and garlic. Spread crust with sauce mixture. Top with cheeses. Bake 5-10 minutes or until cheese is melted.

Mexican Pizza

8 oz. sour cream
1 (16 oz.) can refried beans
Taco seasoning, to taste
Chopped onions
1/2 C. Monterrey Jack cheese
1/2 C. cheddar cheese

In a bowl mix refried beans with taco seasoning to desired taste. Spread crust with sour cream and seasoned refried beans. Top with chopped onion and cheeses. Bake 5-10 minutes or until cheese is melted.

Veggie Pizza

1 C. tomato sauce
1 lb. fresh spinach, steamed
Sliced fresh mushrooms
Sliced onion rings
Sliced bell pepper rings
1 1/4 C. Mozzarella cheese

Spread crust with tomato sauce. Top with spinach, mushrooms, onions and bell pepper. Sprinkle with cheese. Bake 5-10 minutes or until cheese is melted.

Breakfast Pizza

1 lb. pork sausage, cooked and drained
1 C. frozen loose pack hash browns, thawed
5 eggs
1/4 C. milk
1/2 tsp. salt
1/4 tsp. pepper
1 C. shredded cheddar cheese
2 T. grated parmesan cheese

Preheat oven to 375 degrees F. Spoon sausage over unbaked crust. Sprinkle with potatoes. In a bowl, beat together eggs, milk, salt, and pepper; pour over crust. Sprinkle cheese over all. Bake for 20-25 minutes or until egg mixture is set.

Dessert Pizza

8 oz. soft cream cheese
1 (10 oz.) jar peach preserves
Sliced peaches
Whole blueberries, washed and drained
Chopped pecans
Shredded coconut

Spread full-baked crust with cream cheese and peach preserves. Top with sliced peaches, blueberries, pecans and coconut.

Use regular crust recipe; bake for 15 minutes or until browned. If using fresh peaches, toss with lemon juice to avoid discoloring.

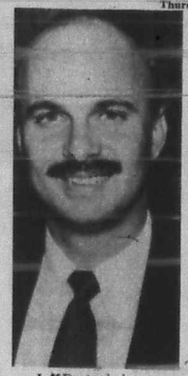

Jeff Partenheimer

State Bank elects Jeff Partenheimer

Senior vice president Jeff Partenheimer was elected advisory director of the First State Bank of Bandera by the bank's board.

Partenheimer has been employed by the First State Bank since August 1987. He is active with the Bandera Optimist Club, the Bandera County Chamber of Commerce and its economic development committee, and the Little League Association.

Grocer promoted

Alan Buxkemper, who began his grocery career with Super-S in Bandera in 1974, has been promoted to produce/dairy/frozen foods supervisor for the entire San Antonio-based food store chain, it was announced this week.

Buxkemper

Buxkemper, a Bandera native now living in Pleasanton, has been manager of Super S stores in Fredericksburg, Taylor, Pleasanton and Jourdanton.

He was assistant manager in Bastrop and Lockhart.

A graduate of Bandera High School, he attended Southwest Texas State University in San Marcos.

Super S Foods operates 42 supermarkets throughout Central and South Texas, including one in Bandera, and two Mega Foods Warehouse stores in San Antonio.

4-H Horse Club meets Sept. 12

The Bandera 4-H Horse Club will hold its first club meeting Tuesday, Sept. 12, at 7:30 p.m. at Bandera Bank meeting room.

The purpose of the meeting will be to elect officers, to define comittees, and to plan the yearly program.

All interested children and their parents are urged to attend and relay their individual interests and input. Call Maryann Trimble at 796-7227 or the County Extension Office for information.

Dick Dowling day observance set at Sabine Pass

The annual Dick Dowling Day Celebration is set for 10 a.m. Sept. 9 at the Sabine Pass Battleground State Historical Park.

A memorial service and wreath-laying ceremony will be conducted at the Dick Dowling Monument by the United Daughters of the Confederacy. Reenactors in Civil War uniforms will include a recounting of Dowling's defense of Sabine Pass in the face of superior forces.

Lt. Richard W. Dowling led a band of 47 Confederates who occupied the ground fortification, Ft. Griffin, to protect Texas from attack by sea. At daylight on Sept. 5, 1893, with little more than an unfinished earthwork and only six cannon, he and his men repelled a Union force of 22 ships and 5,000 men.

Sabine Pass Battleground commemorates the historic events of the Battle of Sabine Pass. The park is equipped with picnic tables, grills, restrooms, a boat ramp and fish-cleaning station. The park, located south of Port Arthur, one and a half miles south of Sabine Pass on FM 332. Call 409-971-2559 for more information.

Cool cat in a cooking pot? With temperatures hitting the 100s and the heat index higher, this kitten thinks the place to be is in a metal pot left out in a shaded car port. Does this part-time mouser known about physics and thermal conductivity?

SEP 07 89

Business Directory
796-3718

APPLIANCE REPAIR

Pearson's Appliance Service
Air Conditioning Service
18 Years Experience
796-3127

BUILDING MATERIALS

HEVENOR LUMBER COMPANY
1300 N. Main — Bandera
796-3709
Delivery available.
7:30-5:00 Mon.-Fri.
8:00-noon Sat.
*Lumber *Plywood
*Cement *Fencing
*Negley Paints *Insulation
*Treated posts & lumber
*Much More...

Business Directory Advertising
Business Card Ad
$8.80 Per Week
Based on 13 Week Contract
2x2 Class. Disp.

BUILDING/REMODELING

Roofing — Remodeling
Cabinets • New Homes
Additions • Walks & Drives
FREE ESTIMATES
751-3442
Lakehills, Tx.

CHILD CARE

KING-DERGARTEN
Kindergarten 8:30 to 11:30
Licensed Day Care
7:30 a.m.-5:30 p.m.
Monday through Friday.
796-4175
404 Third Street
Bandera, Texas 78003

CHIROPRACTIC

BANDERA CHIROPRACTIC CENTER
1206 Hackberry
Bandera, Texas 78003
Dr. Kathryn G. Washer
Chiropractor
796-7221
Master Card & Visa Accepted

CONCRETE

Concrete Work
*Patios *Driveways *Foundations *Backhoe work
*Septic tanks *Blasting and Hauling
Quality Home Building & Carpenter Work
Allen Heiser
796-4390 257-3393

READY MIX CONCRETE
•Earthmoving
•Sand •Fill •Paving
•Land Clearing
•Gravel
Roger Stevens
796-3714
Box 24 Bandera, Tx. 78003
Office ½ mile out on Ridge Route Rd.

BE A WINNER. PLAY THE CLASSIFIEDS

CONSTRUCTION

Hill Country Tractor Service
• Shredding and dirt work • Clearing
Frank Pillet (512) 535-4722
HCR 1, Box 1166 Pipe Creek, TX 78063

CONSTRUCTION

J & K Const.
BUILDING SITES — PADS
COMMERCIAL • RESIDENTIAL
Asphalt or Sealcoat
Driveways & Parking Areas
Complete Septic Systems
Subdivison Roads
Landscaping & Land Clearing
J. TODD ANDERWALD
P.O. Box 1653 Bandera, Texas 78003
512-796-4247
If No Answer Call 512-796-8444

Roads Sitework
T.J. Miller
R & M Construction Company
535-4016
Dirt Dams
Land Clearing
Box 173 — Bandera, Texas 78003
PLEASE CALL AFTER 6 P.M.

Joe Phillips Construction Co.
"We'll Move The Earth For You"
Dams — Septic Tanks
General Earth Work
589-2206
Box 1355 Medina, TX. 78055

Business Directory Advertising
Business Card Ad
$8.80 Per Week
Based on 13 Week Contract
2x2 Class. Disp.

Business Directory
796-3718

DENTAL SERVICES

General Dentistry
Dr. John E. Leland, D.D.S.
Offering
Day & Evening Appointments
Emergencies Seen Same Day
Medina-Lake/Pipe Creek Office 751-2230
Leon Valley Office 1-800-228-4234

ELECTRICAL

EAGLE ELECTRIC WORKS COMPANY
LICENSED & INSURED
ELECTRICAL CONTRACTOR
RESIDENTIAL METER LOOPS
COMMERCIAL REMODELING
SERVICE NEW CONSTRUCTION
QUALITY WORK DONE TO NATIONAL ELECTRIC CODE STANDARDS
535-4926

PAWVLIK ELECTRIC
*New Construction *Remodel
FREE ESTIMATES
Kenneth Pawvlik PHONE 796-4905

Whitus Electric Co.
Service & Repair, All Types of Wiring
Free Estimates 24 Hour Service
796-4483 Steven R. Whitus, Sr.

FARM AND RANCH

Cher-Don KUBOTA
Sales • Service • Parts • Rentals
• Financing •
2905 Memorial Blvd.
(Near V.F. Hospital)
Kerrville, Texas
(512) 896-8242
• Tractors • Loaders • Backhoes •
• Farm Implements •
• Mowers • Tillers • Pumps • Generators •

Business Directory Advertising
Business Card Ad
$8.80 Per Week
Based on 13 Week Contract
2x2 Class. Disp.

LOCKSMITH

Hill Country Lock & Key
Area Wide Mobile Service
512-751-2744
Owner Dan Diffenderfer
Residential Commercial Automobile

Business Directory
Business Card Ad
2x2 Class. Disp.

MASONRY

John Cardenas STONE MASON
ROCK WORK OF ALL TYPES
Fireplaces • Sidewalks • Patios
Also Drywall • Tile • Cement
CALL FOR FREE ESTIMATES
512-796-4801 Bandera, Texas 78003

METAL BUILDINGS

Utopia Sales and Service
Metal Buildings
Custom and Prefabricated
• Horse Barns and Stalls • Hay Barns
• Implement Sheds • Airplane Hangers
• Catch Pens and Loading Chutes
Over 15 years experience in Farm and Ranch construction
P.O. Box 246 512-966-3456 off.
Utopia, TX 78884 512-966-3793 res.

Business Directory Advertising
Business Card Ad
Based on 13 Week Contract
2x2 Class. Disp.

PAINTING

Dominick's
Painting & Paper Hanging
Interior Exterior
Parking Lot Striping
535-4910
Dominick Verciglio

Interior • Exterior
Dry Wall
P.O. Box 1962
Bandera, Tex. 78003

Business Directory Advertising
Business Card Ad
$8.80 Per Week
Based on 13 Week Contract
2x2 Class. Disp.

PEST CONTROL

Pest • Termite • Fumigation
PIONEER PEST CONTROL
Residential • Commercial
Licensed • Insured • Bonded
Friendly Personalized Service
Now Branching To Bandera County
Rt. 1 Box 1638
Pipe Creek, TX 78063
Kim & Larry Helmle
(512) 535-4764

Sports

Joe Winchell

Steve Chrisman

Greg Harbour

Bobcat gridders to show new look

By Larry T. Williams
Bulletin Staff Writer

Medina athletics will have a new look for the 1989 season. Not only will there be the usual fresh faces in the lineup, but also a trio of new coaches on the sidelines.

The head coach and athletic director's slot is now occupied by Joe Winchell, formally of Flatonia. Winchell will be in charge of varsity football and both boy's and girl's varsity basketball.

He is assisted by Steve Chrisman, who comes to the Hill Country from New Mexico. In addition to his football duties, Chrisman will head up the varsity girl's track team.

Greg Harbour will round out the Bobcat coaching staff and will handle football special teams as well as steering the varsity boy's track efforts.

Medina has not set the gridiron on fire the last few seasons, but the new director is optimistic. "The potential is here," said Winchell, "and so is the support. People here are really behind the team."

"We're going to work on conditioning and the fundamentals of the game...the basic techniques," he said. "If you work hard and have a good attitude, anyone can play football. Medina can be as good as anybody. In football and in all sports," he said.

The trio has laid out a back-to-basics training program supplemented by an aggressive weight and exercise plan for both boys and girls. As Chrisman remarked to a girl's PE class, "You're going to be sore at first but you will begin to feel good about yourselves soon."

"One thing we're going to do is work at a tried and true system," continued Winchell. "If something doesn't work at first, we won't panic and start off in a different direction. We know our ways will work."

Winchell helped take Flatonia to the state finals last year and Chrisman says that he's helped guide nine of his last ten teams to playoff slots.

In addition to the immediate glories gained by a successful team, Coach Harbour sees the athletic field as a step toward a higher education for many of his students. "I want kids to experience winning in regional and state levels. It's a good thing to experience Austin," he says.

"I like football and basketball, but I'm really going to push track. It's easier to get scholarships in track than other sports and that's what is important. My main goal is to get kids into further education through scholarships."

Medina will get a chance to try its new philosophy at Natalia Friday, Sept. 8.

Shooters score in Waco

The senior skeet shooting team of Troy Adamietz and Joseph Kalka of Bandera placed sixth in the skeet division of the Texas State 4-H Trap, Skeet and Sporting Clays Shoot Aug. 2-5 in Waco.

Subjunior John Teich was eighth in skeet, 14th in sporting clays and 10th overall.

Seven Bandera youths were among the 300 youths in the state meet, including Adamietz, Kalka, Teich, Jody Hubble, Fred Sides, Branden Culver and Scot Dunn.

Adamietz hit 82 of 100 targets in trap shooting, 81 of 100 in skeet, and 27 of 50 in sporting clays. Kalka hit 71, 80 and 24.

Hubble, in the junior division, hit 57 of 75 in trap, 61 of 75 in skeet, and 25 of 50 in sporting clays. Sides hit 39, 55 and 24.

Teich, in the subjunior division, hit 34 of 50 in trap, 42 of 50 in skeet, and 23 of 50 in sporting clays. Dunn hit 34, 18 and 11 and Culver hit 29, 32 and 14.

Kalka, Culver, Dunn, Teich and John Bloxham competed in the Texas 4-H Silhouette and Light Rifle Matches Aug. 26 at Brownwood, with Bloxham hitting 9 of 20 silhouettes. Light rifle scores were not immediately available.

The Bandera 4-H Shooting Sports Club will have a practice shoot Saturday, Sept. 9, at 2 p.m., a regular meeting Monday, Sept. 11, at 7 p.m., and light rifle postal league matches on Saturday, Sept. 16, and Oct. 14 at 1:30 p.m.

All meetings and practices are at the Bandera Gun Club on Dixie Dude Road, and prospective members are invited. New members must pay $20 for National Rifle Association membership and NRA insurance.

Bandera's 4-H shooting sports team.

Bandera Downs one of six in Texas drug hotline

Bandera Downs is one of six racetracks in Texas selected to kick off a "drug hotline" designed to target specific illegal equine drug use.

The program is sponsored by the Association of Racing Commissioners International. Posters and fliers displaying a toll-free number and a provision that anyone providing information to the "drug hotline" need not supply their name have been distributed for display at the local track. The number is 1-800-782-1128.

Other Texas tracks participating in the program are Ross Downs in Colleyville, La Bahia Downs in Goliad, Trinity Meadows in Weatherford, Pineywood Downs in Nacogdoches, and the Gillespie County Fair in Fredericksburg.

AQHA racing seminar set Sept. 17-19

A seminar for American Quarter Horse Association racing officials and stewards will be conducted by the Quarter Horse Racing Council Sept. 17-19 at the DFW Hyatt-Regency Hotel near Dallas.

Business Directory
796-3718

PLUMBING

PLUMBING
Johnny Adamietz
*Trenching *Repairs
*Service Installation
796-4368
or 1-634-7517 (Home)
Still serving Bandera County.

Water Well Service | Complete Septic Tanks & Installation
Water & Sewer Lines | Complete Plumbing Service
Jennings Plumbing Co.
Sales and Service
Backhoe Service
796-4785 Day or Night
J.W. Jennings | Bubba Jennings
P.O. Box 1554, Bandera, TX 78003 45-tfc

PROPANE

Propane Express
- Commercial Bulk Domestic Gas
- Cash Disc. and Sr. Cit. Disc. Available
- New Tanks for Sale or Lease

Ask about our lease to purchase plan
- Water Heaters and Space Heaters in Stock

Call Our Office
796-8207
for prompt friendly service.
Route Salesmen In Your Area:
Jimmy Goodenough
Bandera/Pipe Creek
796-3226
Monday/Tuesday
589-2681 37-tfc

ROOFING

FIBERGLAS
JOE RENDON ROOFING
1 Layer Tear-Off Refelt Reroof
With Owens Corning Shingle — $50/Square & Up
Labor, Material & Clean-up
Free Estimates 535-6543 5-4tp-Pd

CLARK WOODS ROOFING, INC.
Specialist in all types of roofing.
30 Years Experience
*Composition *Tile *Hot Asphalt *Wood
REPAIRS — RE-ROOFING
Serving the Hill Country for 16 years.
FREE ESTIMATES 796-4472

Roofing
New Roofs & Repairs
Composition — Metal
Free Estimates
796-3177 796-7346 4-13tc

RUBBER STAMPS

We Can Handle Your Rubber Stamp Needs
3-4 day delivery.
(Special Stamps — 1 week longer)
The Bandera Bulletin
1116 N. Main, Bandera

SERVICE/REPAIR

D'SPAIN SALES & SERVICE, INC.
804 Eleventh St.
Bandera, Texas 78003
Appliances
(See our display)
General Electric | Frigidaire
Kitchenaide | Jenn-Aire
Electrical Contracting
Air Conditioning
Trane | Carrier
Water Well Service
Jacuzzi Pumps | MacClean Rust Filters
Pressure Tanks
Lic. No. TACLB001925
PHONES: Office 796-3697
Wiley 796-8250, Ray 796-3426

Business Directory Advertising
Business Card Ad
Based on 52 Week Contract
2x2 Classified Disp.

TREE TRIMMING

Bandera Tree Service
Trees Trimmed or Removed.
Brush cleared by hand.
Wood cutting. Log splitting.
Allen Heiser 796-4390

VIDEO RENTAL

Video Outlet
Videos For Rent & Sale
603½ Main 796-3087

WATER WELL SERVICE

ARMADIGGER, INC.
Water Well Drilling and Service
*Free Estimates
*Complete Pump Service
*Water treatment system
*Septic tanks
*Trenching
*Fast and Dependable
*Complete drilling Service
*Master Card and VISA accepted
796-4734
Night 535-4798
Hwy. 16-3½ miles east of Bandera 41-tfc

Complete Water Well Service.
D.K. Drilling Co. & Pump Service
Free Estimates
Septic Tanks
Lic. # 2045 796-3563
Bandera, Texas
Dale Keith, Sr., Owner
Member Of Texas Water Well Drillers Association.

Pipe Creek Water Well Co.
License #2450
796-4846
796-4818
Drilling & Service
Randy Roberts

Business Directory
Business Card Ad
Based on 52 Week Contract
2x2 Classified Disp.

Go Dogs!

Bulldog Scrapbook

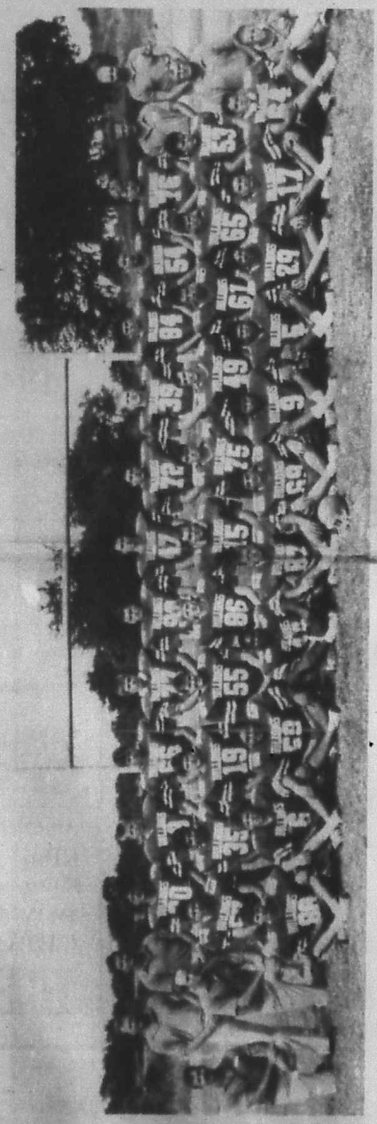

Season Opener
Pearsall
Friday, Sept. 8
Bulldog Stadium
8 p.m.

Bandera Bulldog Backers

Bandera Veterinary Clinic
Basinger Realty
Bradford/Pioneer Realty
Bill Castle, Realtor
The Cabaret
D'Spain Sales & Service
Eckhart Flower Shop
Evans Auto Supply
Al Evans Body Shop

Everett's
First State Bank
The Gingerbread House
Tom Grant
Carol Graves, C.P.A.
Grimes Funeral Chapel
Hearn Products, Inc.
Herby's Food Mart
Hevenor Lumber Co.

Lakehills Ice House
MacNaughton & Rexrode Insurance
Moore Abstract & Title Co.
OST
Petrolane
Pipe Creek Realty
Quality Welding Service
San Antonio Savings Association

Shoe Biz
Star Video
Roger Stevens Contractor
Super S Pharmacy
Tarpley General Store
Wrangler

Bandera Bulldogs

The schedules

Sept.	8	Natalia (V)	8:00		
Sept.	15	Poth (V)	8:00		
Sept.	22	at Ingram	8:00		
Sept.	29	Memorial (at Edgewood Stad.)	5:30		
Oct.	6	at Comfort	8:00		
Oct.	13	at Floresville	8:00		
Oct.	20	at Devine	8:00		
Oct.	27	Pleasanton	8:00		
Nov.	3	Premont	8:00		
Nov.	10	Freer (Homecoming)	8:00		

Freshman/Junior Varsity schedule not available at press time.

Sept.	11	at Natalia (JV)	5:30	7:30	
Sept.	18	Ingram (JV)	5:30	7:30	
Oct.	2	S.A. Memorial	5:30	7:30	
Oct.	9	at Comfort (JV)	5:30	7:30	
Oct.	16	Medina Valley (JV)	5:30	7:30	
Oct.	23	Open			
Oct.	30	at Premont Juniors	5:30	7:30	
Nov.	6	Florida	5:30	7:30	

Junior High 7th and 8th

Sept.	11	at Natalia	5:30	7:30	
Sept.	18	Ingram	5:30	6:30	
Oct.	2	at Comfort	5:30	6:30	
Oct.	9	at Comfort	5:30	6:30	
Oct.	16	at Florida (8th)		4:30	
Oct.	23	at Pleasanton	5:30	7:30	
Oct.	30	Poth	5:30	7:30	
Nov.	6	Medina Valley (7th)	5:30	7:30	
Nov.	13	at Medina Valley (8th)		4:30	

Go Dogs!

Adamson's Exxon
Adolph's Store
Armadigger
Bandera Bank
Bandera Bulletin
Bandera Downs
Bandera Electric Cooperative, Inc.
Bandera Ice House/Sports Shack
Bandera Inn

SEP 07 1989

Bandera Bulldogs

Season Opener
Pearsall
Friday, Sept. 8
Bulldog Stadium
8 p.m.

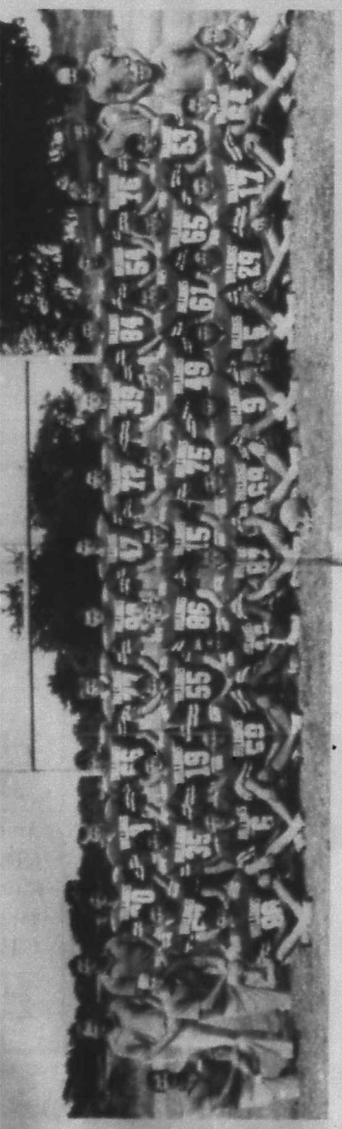

Bandera Bulldog Backers

Alamson's Exxon
Adolph's Store
Amadigger
Bandera Bank
Bandera Bulletin
Bandera Downs
Bandera Electric Cooperative, Inc.
Bandera Ice House/Sports Shack
Bandera Inn
Bandera Veterinary Clinic
Basinger Realty
Bradford/Pioneer Realty
Bill Castle, Realtor
The Cabaret
D'Spain Sales & Service
Eckhart Flower Shop
Evans Auto Supply
Al Evans Body Shop
Everett's
First State Bank
The Gingerbread House
Tom Grant
Carol Graves, C.P.A.
Grimes Funeral Chapel
Hearn Products, Inc.
Herby's Food Mart
Hevenor Lumber Co.
Lakehills Ice House
MacNaughton & Rexrode Insurance
Moore Abstract & Title Co.
OST
Petrolane
Pipe Creek Realty
Quality Welding Service
San Antonio Savings Association
Shoe Biz
Star Video
Roger Stevens Contractor
Super S Pharmacy
Tarpley General Store
Wrangler

The schedules

Bandera			8:00
Bandera (JV)			8:00
at Pearsall			7:30
Memorial (Boerne)			8:00
at Clarkrt			8:00
at Clarkrt (JV)			8:00
Harlan			8:00
at Poteet			8:00
Poteet/Edgewood			8:00
at Floresville			8:00
Freshmen Jamboree Varsity			8:00
Bandera (JV)			8:00
Bandera (FR)			8:00
at S.A. Memorial			5:30-7:00
Crockett (JV)			8:00
Madison Valley (F)			5:30-7:00
Open			3:30
at Floresville Jamboree			5:30-7:00
Finish			5:30-7:00
Junior High 7th and 8th			5:30-7:00
at Clarkrt			5:00-6:30
at Clarkrt			5:00-6:30
at Harlan (8th)			5:00-6:30
at Floresville			5:30-7:00
at Floresville			5:30-7:00
Madina Valley (7th)			5:30-7:00
at Madina Valley (8th)			4:00

SEP 07 98

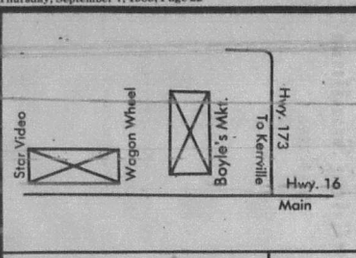

EST. 1907
BOYLES
MARKET

S	M	T	W	T	F	S
				7	8	9
10	11	12	13			

We are not responsible for typographical errors.

We reserve the right to limit quantities.

Hours
Mon.-Sat. 8:00 a.m.-9:00 p.m.
Sun. 9:00 a.m.-8:00 p.m.

Prices Effective
Thurs., Sept. 7, 1989 thru Wed., Sept. 13, 1989

Chuck **Roast** $1.39 Lb.

Soft N Gentle 79¢ 4 Roll

Spillmate **Towels** 59¢

5 Lb. **Potatoes** 89¢ Bag

Swift Bologna, Luncheon Loaf, Salami 99¢ Lb. Pkg.

FROZEN

Simplot Micro Cheeseburger, Hamburger or French Fries ..... 99¢
Eggo Waffles
11 Oz. Reg./Buttermilk ..... 99¢
Minute Maid Citrus Punch
12 Oz. ..... 69¢
Parade Soft Spread
3 Lb. ..... 99¢

DAIRY

Tropicana Orange Juice
64 Oz. $1.79
Borden Poinsettia Milk
½ Gal. $1.00
Blue Bell Ice Cream
½ Gal. Reg./Diet $2.99
Blue Bell Frozen Yogurt
Pint $1.09

Celery 49¢ Stalk

Pears 49¢ Lb.

Butcher Shop Specials

Owen's Sausage
1 Lb. Roll $1.99
Chuck Steak
Lb. $1.49
Mama Rosa Pizza
16 Oz. $1.89

PRODUCE

Zucchini
Lb. ..... 49¢

Twin Pet Dog Food
14 Oz. ..... 5/$1
Del Monte Green Beans
16 Oz. Cut/French/No-Salt 2/79¢
Del Monte Pineapple
15.25 Oz. Sliced/Chunks/Crushed 59¢
Del Monte Tomatoes
14.5 Oz. Stewed/Italian/Cajun/Mexican ..... 59¢
Del Monte Tomato Sauce
8 Oz. Reg./No-Salt 5/$1
Del Monte Pudding Cups
4-5 Oz. All Flavors ..... 99¢
Del Monte Raisins
6-1.5 Oz. Snack Pack.. 89¢
Reynolds Wrap 25
Reynold's Foil
25 Ft. ..... 69¢

Big Red, 7-Up, R.C. Cola
6-12 Oz. Cans Reg./Diet
..... $1.49
Wisk Detergent
64 Oz. $2.99
Mrs. Tucker's Shortening
42 Oz. ..... 89¢
Wesson Oil
24 Oz. ..... 89¢
French's Mustard
16 Oz. Squeeze ..... 89¢
Q&Q Vermicelli
5 Oz. ..... 5/$1
Kleenex Tissue
175 Ct. ..... 99¢
Hefty Lawn Bags
10 Ct. $1.69
Coast Soap
3-5 Oz. $1.79

Lipton Rice Sauces
4.6 Oz. Beef/Chicken/Mushroom/Spanish/Pilaf/Broccoli
..... 79¢
Lipton Noodles
4.5 Oz. Alfredo/Butter/Chicken 79¢
Lipton Pasta
4.5 Oz. Creamy Garlic/Herb Tomato .. 79¢

Jergen's Lotion
6 Oz. X-Dry/Reg. ..... 79¢
Bama Jelly
16 Oz. Apple/Grape ..... 99¢
Quaker Instant Oatmeal
12.5 Oz. All Flavors $1.99

American Beauty Elbo Macaroni BUY ONE GET ONE FREE
48 Oz.

STAR VIDEO

Bring A Boyles Market Receipt Dated 9/1/89 $5.00 or more excluding Beer, Lottery, Tobacco Rent any $1.99 or 99¢ Get One FREE

Open Sunday 12-6

1106 Main (Next to Boyles Market)
Former Mini Mart Location
Store Hours
10 a.m.-9 p.m. — Monday-Thursday
10 a.m.-10 p.m. — Friday & Saturday
Noon-6 p.m. Sunday
796-7417

Liquor Beer Wine — Save $$$ — Check Out Our Bargain Bin — Ice Party Supplies
Prices Effective Sept. 7-Sept. 13, 1989
Main 173 796-4666
10 a.m.-9 p.m. Mon.-Sat.

WAGON WHEEL

Carlo Rossi Wine $4.99 4 Liters Chablis, Rhine, Vin Rose, Blush

Bartles & Jaymes Wine Coolers $2.79 4-12 Oz. NRs

Pinch Scotch $10.95 18 Years Old 750 ml 86°

Schaefer Beer $2.95 12-12 Oz. Cans

Chassie $5.95 24-12 Oz. Cans

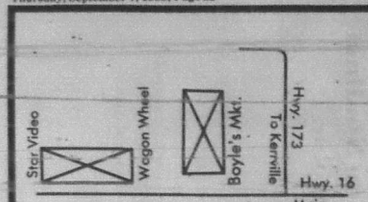

EST. 1907
BOYLES
M·A·R·K·E·T

S	M	T	W	T	F	S
				7	8	9
10	11	12	13			

We are not responsible for typographical errors.

We reserve the right to limit quantities.

Hours
Mon.-Sat. 8:00 a.m.-9:00 p.m.
Sun. 9:00 a.m.-8:00 p.m.

Prices Effective
Thurs., Sept. 7, 1989 thru
Wed., Sept. 13, 1989

Chuck **Roast** **$1.39** Lb.

Soft N Gentle **79¢** 4 Roll

Spillmate Towels **59¢**

5 Lb. **Potatoes** **89¢** Bag

Swift Bologna, Luncheon Loaf, Salami **99¢** Lb. Pkg.

Butcher Shop Specials

Owen's Sausage 1 Lb. Roll $1.99

Chuck Steak Lb. $1.49

Mama Rosa Pizza 16 Oz. $1.89

Low Cholesterol Specials
Whitting Fillets Lb. ..... 99¢
Ground Turkey Lb. $1.39

Fryer Drumsticks 5 Lb. Bag 59¢ Lb.

Jergen's Lotion 6 Oz. X-Dry/Reg. ..... 79¢

Bama Jelly 16 Oz. Apple/Grape ..... 99¢

Quaker Instant Oatmeal 12.5 Oz. All Flavors $1.99

FROZEN

Simplot Micro Cheeseburger, Hamburger or French Fries ..... 99¢

Eggo Waffles 11 Oz. Reg./Buttermilk ..... 99¢

Minute Maid Citrus Punch 12 Oz. ..... 69¢

Parade Soft Spread 3 Lb. ..... 99¢

Twin Pet Dog Food 14 Oz. ..... 5/$1

Del Monte Green Beans 16 Oz. Cut/French/No-Salt 2/79¢

Del Monte Pineapple 15.25 Oz. Sliced/Chunks/Crushed 59¢

Del Monte Tomatoes 14.5 Oz. Stewed/Italian/Cajun/Mexican ..... 59¢

Del Monte Tomato Sauce 8 Oz. Reg./No-Salt 5/$1

Del Monte Pudding Cups 4-5 Oz. All Flavors ..... 99¢

Del Monte Raisins 6-1.5 Oz. Snack Pack 89¢

Reynold's Foil 25 Ft. ..... 69¢

DAIRY

Tropicana Orange Juice 64 Oz. $1.79

Borden Poinsettia Milk ½ Gal. $1.00

Blue Bell Ice Cream ½ Gal. Reg./Diet $2.99

Blue Bell Frozen Yogurt Pint $1.09

Big Red, 7-Up, R.C. Cola 6-12 Oz. Cans Reg./Diet $1.49

Wisk Detergent 64 Oz. $2.99

Mrs. Tucker's Shortening 42 Oz. ..... 89¢

Wesson Oil 24 Oz. ..... 89¢

French's Mustard 16 Oz. Squeeze ..... 89¢

Q&Q Vermicelli 5 Oz. ..... 5/$1

Kleenex Tissue 175 Ct. ..... 99¢

Hefty Lawn Bags 10 Ct. $1.69

Coast Soap 3-5 Oz. $1.79

Celery **49¢** Stalk

Pears **49¢** Lb.

PRODUCE

Zucchini Lb. ..... 49¢

Lipton Rice Sauces 4.6 Oz. Beef/Chicken/Mushroom/Spanish/Pilaf/Broccoli ..... 79¢

Lipton Noodles 4.5 Oz. Alfredo/Butter/Chicken 79¢

Lipton Pasta 4.5 Oz. Creamy Garlic/Herb Tomato .. 79¢

American Beauty **Elbo Macaroni** **BUY ONE GET ONE FREE** 48 Oz.

STAR VIDEO

Bring A Boyles Market Receipt Dated 9/1/89 $5.00 or more excluding Beer and/or Tobacco Rent any $1.49 or 99¢ Get One FREE

Open Sunday 12-6

1106 Main (Next to Boyles Market)
Former Mini Mart Location
Store Hours
10 a.m.-10 p.m. — Friday & Saturday
Noon-6 p.m. Sunday
796-7417

Liquor Beer Wine — Save $$$ — Check Out Our Bargain Bin — Ice Party Supplies

Prices Effective Sept. 7-Sept. 13, 1989

Main 173
796-4555

10 a.m.-9 p.m.
Mon.-Sat.

WAGON WHEEL

Carlo Rossi **Wine** $4.99 — Chablis, Rhine, Vin Rose, Blush 4 Liters

Bartles & Jaymes **Wine Coolers** $2.79 — 4-12 Oz. NRs

Pinch **Scotch** $10.95 — 15 Years Old 750 ml 86°

Beer $2.95 — 12-12 Oz. Cans

Classic $5.95 — 24-12 Oz. Cans

SEP 07 89

BEST AVAILABLE COPY

Southwest Micropublishing Inc. C.
2627 E. Yandell Dr.
El Paso, TX 79903
(915)565-6700

Bulletin

Our 46th Year, No. 10 | Thursday, September 14, 1989 | Thirty-five cents

A trainer leads his racehorse and pilot toward the start as pari-mutuel betting ended at Bandera Downs Sunday, Sept. 10. Racing fans will get to place their bets in Bandera County starting in March 1990.

Staff photo by Larry T. Williams

Fred Collins, right, and Robin Shaw ease a restored 16-foot tall totem pole into a hole in front of the Frontier Times Museum Thursday, Sept. 7. The pole was originally placed at the museum in 1943 by Charles Eckhart, says Collins. "It fell in a storm around 1983, or so," he said. Eighteen inches was gone off both ends and the entire back and center was eaten away due to rot when Collins got the pole for restoration two months ago. Collins said the whole inside was filled with a mix of catalyzed epoxy and sawdust and wood chips and then a new back of Western red cedar was bonded on, along with a steel mount that is screwed to the wood. Collins and his crew spent "about 90 man-hours" restoring the carved pole using only a single, black and white photograph as a guide.

Medina ISD to eye BCAD spending plan

By James Henry Frazar
Bulletin Staff Writer
and Nick Johnson
Editor

The fate of the Bandera County Appraisal District's $248,000 budget hangs on a vote of the trustees of the Medina Independent School District Thursday, Sept. 14, after two bodies rejected it this week and two others approved it.

Bandera County and the city of Bandera each rejected the district's spending plans in separate action Monday, both citing a $52,000 surplus and what they viewed as excessive salary increases.

The Utopia and Bandera independent school districts approved the appraisal district budget in separate actions earlier.

Utopia ISD approved the budget at their Monday, Sept. 11 meeting.

The Bandera ISD school board did not take any formal action to disapprove the appraisal district budget, so in effect they approved the district's 1990 budget when it approved the school district's 1989-90 budget Aug. 29, reports superintendent Ted Dockery.

Chief appraiser Larry Reagan Aug. 18 said that the taxing entities did not have to approve the budget, but had to reject the budget by Sept. 18. "If the majority doesn't do it within 30 days, the budget is approved," he said at the meeting when the appraisal directors approved the budget.

The last player is Medina ISD, which will consider the appraisal district budget Thursday, Sept. 14, at their monthly meeting that begins at 7:30 p.m.

Appraisal district director Fabian Mazurek told the Bandera City Council Monday that he and other appraisal district directors were not aware of the $52,000 surplus "until the last couple of meetings."

He explained, "It was just not among the items that are reported to directors" monthly by Reagan. Mazurek acknowledged the surplus did appear in the annual audit report. "Either we didn't pay attention to it or it just slipped by," he said.

While Mayor Raymond Adamietz read a letter from Reagan in which the chief appraiser said he had been advised by auditors to keep an amount similar to the $52,000 now on hand as an emergency fund, Mazurek told the council the appraisal board planned to spend at least part of it on equipment related to mapping.

He said the board would probably amend its budget at a later date to authorize such an expenditure.

Council member Rilla Stephens, only half in jest, asked members of the city staff present if there was any money in the city's coffers that council members could get their hands on.

(See BUDGET, Page 5.)

Staff Photo by James H. Frazar

Hugo Bausch sits with one dead sheep and one sheep near death after the second attack in two weeks by rampaging dogs at his ranch north of Bandera.

Dogs wreak havoc among sheep, goats

Some 16 sheep were wounded or killed in a recent dog attack at a Bandera ranch, but this is just one of several such attacks in the last two weeks ranchers report.

Hugo and Mildred Bausch of Bandera lost nine sheep and two goats two weeks ago to an attack by dogs and Thursday, Sept. 7, at least eight sheep were found dead or dying and eight other sheep required treatment by a veterinarian.

Green estimates 90 percent of the dogs that attack livestock have owners that care for them.

At the Garcia Ranch, just across from the Bausch's 325-acre spread, 12 sheep and three goats were lost in two separate occurrences in the last two weeks, reports county inspector Mac Green.

Green places a value of $50 each on the livestock lost at the Bausch ranch, bringing the total loss to $400, supposing that no more are killed or die.

The Bauschs have 174 sheep, 73 goats, and a few other livestock, and that is their entire livelihood. "We raise lambs (for sale) and shear for wool," says Mildred Bausch.

In the recent attack, the Bausche lost one of their top breeding sheep, compounding the problem by removing future revenue from the lambs it may have.

The dogs chase the sheep or goats into a creek or a creek bottom, where the sheep lose their balance in the water or on the rocks, and the pack of dogs pounce on the helpless prey. "The dogs will chase them and drag them down," says Bausch.

Once down and dying, the buzzards start eating the wounded animal while it is still alive, says Green.

Livestock attacked by the dogs in these instances had punctures into the lungs and had punctures deep into the jugular vein area. "These dogs know where to bite livestock," says Green.

Green says the county is faced with the dilemma of determining whose dog is doing the damage, because the attacks are usually at night and seldom witnessed. "It is almost impossible to tell who owns the dogs that killed," specific livestock, says Green.

"Dog owners (whose dogs kill animals) need to pay for the damage done," says Green.

Green estimates that 90 percent of the dogs that attack livestock have owners that regularly feed and care for them, but are not tied up or kept in a fence by the owner. "The dog is there in the evening when the owner goes to sleep and then when the owner wakes up in the morning, it's [illegible] don't know where the dog has been all night," says Green.

What makes matters worse, the dogs kill for sport, not because they are hungry. "They just kill

(See DOGS, Page 5.)

And taxes go UP, UP, UP, UP

City of Bandera

Bandera City Council Monday approved a 1989-90 budget that is only one-half of one percent higher than its last 12-month budget and which can be financed with only a slight tax rate increase.

The balanced $612,000 budget will require a tax rate of 19.91 cents per $100 valuation, up also about one-half of one percent over last year's rate of 18.83 cents. The 1989 tax on an average $35,000 home in the city will be $66.19, up 28 cents over last year.

The council added $12,300 in its budget for grants and grant applications and park development, but reduced expenditures in other areas so that this budget is only $3,090 higher than the city's last 12-month spending plan.

The city has been operating the last three months on a 3-month budget enacted in June to get the city on an October-through-September fiscal year that most other public agencies utilize.

There was no increase in funds reserved for salaries, compared to the last year-long budget. A 5-[illegible] police department expense[illegible] to $30,000 and a 6[illegible] percent increase in garbage expenses to $35,000 were offset by cuts in other areas, including municipal court and fire department expenses, insurance, vehi-

(See CITY, Page 5.)

River Authority

Directors of the Bandera County River Authority Tuesday, Sept. 5, set Thursday, Sept. 14, as the first of several informational meetings to bring attention to the upcoming Nov. 7 election to establish a county-wide underground and surface water district in Bandera County for.

The board also adopted a budget of $60,039 to operate in the 1989-90 fiscal year, beginning Oct. 1, and set a tax rate of 1.15 cents per $100 property valuation.

In other action, directors rejected both bids for a truck for executive director Ray Buck to use, rather than his personal vehicle.

The board ordered an election Nov. 7 for Bandera County voters to decide whether to establish an underground water district for Bandera County or not.

The election would confirm or reject legislation passed by the Texas 71st Legislature creating the first combined underground and surface water district in the state.

If voters confirm the underground district, the new district will take over all the water [illegible] responsibilities of the present river authority.

Also on the Nov. 7 ballot will be the election of initial directors for the new board which will serve

(See B.C.R.A., Page 4.)

Bandera County

Bandera County Commissioners set the county tax rate at 30.84 cents per $100 property valuation to support the county's 1989-90 $2.85 million budget Friday, Sept. 8.

The rate did not go unopposed however, as newly-appointed commissioner Bennie Barker of Wharton's Dock went on record against the increased tax rate and the increased budget, saying that the budget should be pared back to exclude the tax increase.

The 1988-89 county tax rate was 29.25 cents per $100 valuation and last year's county budget was $2.48 million.

The 30.84 cents is divided into 23.42 cent county ad valorem tax, 0.66 indigent health care tax, 3.78 cent county special ad valorem road tax, 1.64 cent road district tax, and 1.14 cent road bond tax.

However, the 30.84 cents rate is reduced by 2.00 cents to an effective 28.84 cents per $100 valuation because of the county sales tax revenue.

The county judge's and commissioners salaries were raised five percent for the first time in seven years in the new budget.

[illegible] salaries were also raised five percent, though they have not had as long to wait for a raise.

Bandera County Judge Ray F. Mauer's salary will be $26,204, a

(See COUNTY, Page 7.)

Bandera ISD

Bandera Independent School District trustees Monday evening approved a 9.73 percent tax increase, after first voting down suggested increases of first 25 percent then 23 percent.

The 1989-90 budget will call for a maintenance and operating tax rate of 63.088 cents per $100 valuation and a debt service rate of 11.122 cents, for a total tax rate of 74.210 cents per $100 of assessed valuation, said superintendent Ted Dockery.

The school district's tax rate was only slightly under the rollback figure, which is 74.210723 cents per $100, according to the school's published rate information.

The board voted to take additional funds needed to balance the budget from the 1988-89 fund balance, and they figure on a 96 percent tax collection rate.

According to the superintendent, the school district's maintenance and operating budget is 9.5 percent greater than last year's.

"The total taxable value of all property for 1989 is $410,407,861 and the adjusted taxable value after exemptions is $385,895,954," [illegible] said. "We believe the budget the district will use $764,301 in fund balance from the 1988-89 budget, which represents the total estimated fund balance, and increase the maintenance [illegible]

(See SCHOOL, Page 7.)

SEP 10 89

letters

Dedicated deputy

Dear editor:

On the first of this month the people of Bandera County lost a deputy sheriff who not only was the most experienced and best trained officer in the sheriff's department, but also was a deputy who really cared for the people he served. To those with problems, whether they were domestic or otherwise, this man let them know he would enforce the law, but with compassion and understanding. He did not set himself up to judge those with problems.

He has done his job over the years with dignity, respect, honesty, integrity, understanding, compassion, courage and dedication, and no community can ask more than that from any officer.

It would be a shame to let this man fade into the sunset without the community showing its appreciation to this officer and the service he has rendered to this community over the years.

From two people you have helped in the past, thank you very much, Ken Mingo. Enjoy your retirement; you've more than earned it. But don't fall out of touch, we value you as a friend.

W.H. and Mary Ann Williams
Bandera

Dedicated Dawn

Dear editor:

It's not often we get a chance to praise one of our own youth in Bandera County, but we could not let the summer end without thanking Miss Dawn Macon. From the beginning of the summer Dawn has spent endless hours with our daughters, teaching them how to care for, respect and enjoy their horses.

Only three times during the summer months did Dawn take time off — once to complete in the district 4-H horse show, next to attend 4-H Congress, and then again in late July to compete at the state 4-H horse show in Abilene.

We have been nothing short of impressed by all she has done, as well as by her love for her animals, her dedication to 4-H, and her patience with our children. Thanks Dawn!

Maryann & Alan Trimble
Bandera

Hometown athletes

Dear editor:

Saturday (Sept. 9) I turned on ABC's college football game to cheer on Texas A&M against Washington. What a nice surprise to hear "James Compton from Bandera, Texas" not once, or twice, but three times, and I napped during the game. That's free publicity for Bandera.

If you don't know, James plays football for Washington, and they did win Saturday.

I wish the Bulletin would run articles about hometown athletes and their collegiate and professional accomplishments. It would be a good example for the younger students in our area. Articles about James Compton or pro baseball player Danny Heep (of Lakehills) will help show our children you can make it even if you're from a small town. Not all top players come from Class AAAAA schools.

Linda Stein
Bandera

(Editor's note: See Potpourri elsewhere on this page and "Cliff Bronson 'dependable,' Frogs say," (Page 17, Aug. 24) which is a story about a teammate of Compton now playing at TCU. If anyone knows of any other Bandera County resident playing college football, let us know.

Viewpoint

By Charlie Reese

During these hard economic times many consumers have fallen behind on some of their bills. While creditors have an indisputable right to seek payment, the law prohibits the use of fraudulent and abusive collection tactics.

Debt collectors don't have the right to abuse. It is illegal for any debt collector to:

- Threaten violence or other criminal acts;
- Use profane or obscene language;
- Falsely accuse the consumer of fraud or other crimes;
- Use the telephone to harass debtors by calling anonymously or making repeated or continuous calls;
- Make collect calls without disclosing the true name of the caller before the charges are accepted;
- Use a false name;
- Misrepresent the amount of the debt;
- Send documents to a debtor which falsely appear to be from a court or other official agency;
- Attempt to collect any interest or fee that is not due.

Some collectors will threaten to foreclose on homesteads or garnish wages. In Texas, a homestead cannot be taken to pay a debt except for purchase of a home, home improvements or certain taxes.

Wages can only be garnished to pay court-ordered child support.

It is unlawful for a debt collector to attempt to collect more than the amount originally agreed upon — whether the agreement was in writing or not.

The attorney general's office is the people's law firm. We're here to help you. If you have a complaint about debt collectors or any other consumer problem, contact the Consumer Protection Office in San Antonio.

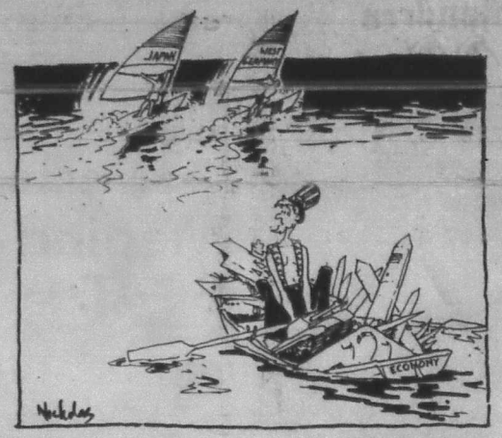

Terry Nicholas

AG rules real estate agents need not reveal AIDS info

Texas Legislators scurried behind the scenes last week to save their proposed salary increase on the Nov. 7 ballot and to prepare for the special session on workers' compensation the following week.

In other Capitol-related events:

- Texas realtors and gay political groups breathed a sigh of relief when Attorney General Jim Mattox ruled real estate agents do not have to tell potential buyers if a home's seller has AIDS.
- A high-ranking official quit the state agriculture agency and may try to unseat the boss, AG Commissioner Jim Hightower.
- A GOP candidate for governor anders corred the President's new anti-drug proposals by going with cops on a cocaine bust.
- The State Board of Education tentatively voted to reinstate a controversial vocational education program for junior high schools.
- The field grew crowded for the unexpired term of the late Congressman Mickey Leland of Houston.

Mattox AIDS Ruling

Mattox said in his legal opinion that a new AIDS disclosure law violates the 1988 Federal Fair Housing Act which prevents discrimination against the handicapped.

The state law required real estate agents, when asked, to reveal if previous occupants suffered from AIDS.

Realtors feared lawsuits from the issue. The law's sponsor, state Rep. Debra Danburg, whose district includes Houston's Montrose area, sought the law to stop realtors from making AIDS disclosures, based either on fact or hearsay.

Advocates from AIDS health and awareness groups praised Mattox' ruling. One said the law "was mean spirited" against AIDS sufferers.

Possible Candidacy

A Veteran program director of the Agriculture Department said he is stepping down because he no longer supports the agency's efforts.

Ken Boatright, who Sept. 20 ends 16 years with the agency, said he has been approached to run in 1990 against Democrat Hightower, but has not yet made a decision.

Hance Fights Drugs

While President Bush was outlining his war on drugs, Kent Hance, candidate for governor, rode with a Houston police undercover team that arrested three cocaine dealers in an hour.

Hance said as governor he would appoint a state crime commissioner, eliminate bail for drug dealers, establish 24-hour drug courts in urban areas, and deny state benefits to drug felons.

Crowded Field

The race for the Leland congressional seat, which includes Houston's inner city Fifth Ward, will be a showdown between perhaps the two most powerful blacks in the Texas Legislature.

The styles of state Sen. Craig Washington and state Rep. Ron Wilson are quite different.

Washington sports a bow tie, is a friendly and persuasive orator who can sway votes with his eloquence.

Wilson is aloof, arrogant, a power-player who prefers to stay behind the scenes and in the speaker's chambers.

Washington has picked up the banner for welfare mothers and kids, AIDS victims, the hungry and the homeless. He is an unabashed, unapologetic liberal of the old mold.

Wilson supports casino gambling, lotteries, and sponsored a bill allowing private [illegible] share of the state funds.

In any case, Wilson and Washington are locked in a political battle now in a field that includes six others.

State Capitol

Highlights

By Lyndell Williams

Vo-Tech Program Defended

Defying the legislative leadership, the State Board of Education tentatively voted to reinstate a controversial vocational education program for junior high schools that some have labeled "a dumping ground" for under-achievers.

Board member Bob Akin, a former state representative from Commerce, called the action a possible "exercise in futility" because it could so anger lawmakers that they might cut off funding for all vo-tech programs.

But Board Chairman Monte Hasie of Lubbock said board members were simply responding to the wishes of their constituents when they voted 8-7 to restore funding to Coordinated Vocational Academic Education in grades seven and eight this fall.

Lt. Gov. Bill Hobby and House Speaker Gib Lewis blasted the plan in July and asked the board to drop its plan to reinstate the program.

Other Highlights

- The superconducting supercollider cleared its last major hurdle when House and Senate conferees approved $225 million for the Texas atom smasher.
- Comptroller Bob Bullock's office sold $2,000 worth of drug tax stamps the first week of a new law requiring drug dealers to put silver stickers on their illicit goods.
- The U.S. government must pay nearly $2.3 million to the family of a Fort Hood woman who died after Army doctors failed to treat a thyroid ailment, U.S. District Judge James Nowlin has ruled.

Barry McWilliams

Bandera County

potpourri

By Nick Johnson

It was a reunion of sorts right there in your livingroom and mine. James Compton of Bandera, Tex., and Percy Waddle of Columbus, Tex., meeting on the field of football play in far-away Seattle. Far-away, yes, but yet so near; as near as our own Saturday afternoon television screen.

The paths of these two young men crossed on an earlier occasion. It was a rainy night in another unlikely venue — Lulling, Tex. Each in their own way, these student-athletes were questing for their highest athletic achievement to date: A spot in the regional championship round of the Texas high school football playoffs.

Percy Waddle got the best of it on that 1984 evening, catching a 77-yard touchdown pass that gave his Columbus Cardinals a playoff victory. He went on to all-state stardom, blue chip status, and to become an Aggie.

While Compton gained 100 yards to break his own school rushing record in that game, his team's season was completed. He went on to attract the attention of many major college coaches, and chose to continue his football career and education at the University of Washington in Seattle.

Saturday the Texas boys from Columbus and Bandera met again. For the record, Waddle got the best of it again, catching three passes for 34 yards while Compton gained two yards on two carries. But Compton's laugh was last and best: The Huskies downed the Aggies, 19-6.

The Bulletin solicits your letters on any subject of general interest. Each letter must be brief, in good taste and must not be libelous. The editor reserves the right to edit letters for these reasons. While political endorsements and thank you notes will not be accepted as letters, we will be happy to arrange advertising space for these purposes.

The Bandera Bulletin

P.O. Box 697, 1116 Main St., Bandera, Tx. 78003-0697.

Published weekly on Thursday by HILLS O'TEXAS PUBLICATIONS, INC.

Nick Johnson ..... Editor/Gen. Manager
Dan Sandidge ..... Advertising Sales
Janna Sandidge ..... Staff Writer
Larry T. Williams ..... Staff Photographer/Writer
James Frazar ..... Staff Writer
Helen Nehr ..... Advertising

Special contributors

Bud Ciarlo, Nettie Dean, Bungy Grant, Barry McWilliams, Terry Nicholas, Robert Paningus, Carol Smith, Lillie Thompson, Peggy Tobin, Mada Wedgworth and Lyndell Williams.

Entered as second class matter and postage paid at Bandera, Texas. Postmaster: Send address changes to The Bandera Bulletin, P.O. Box 697, Bandera, Tx. 78003.

Annual subscription rates: $10.50 in Bandera County; $10.50 in Mico and Utopia; $13 elsewhere. Mail subscriptions are payable in advance.

(USPS 040-980) All material copyrighted.

This newspaper reserves the right to reject any advertisements. Errors in advertising or editorial material will be corrected upon being brought to the attention of the general manager. The newspaper is not responsible for errors in advertising after the first week of publication. Phone: (512) 796-3718.

NNA NATIONAL NEWSPAPER ASSOCIATION

City cancels chamber contract, reduces bed tax to 1 percent

Bandera City Council Monday reduced its hotel-motel occupancy tax to 1 percent and canceled its advertising contract with the Bandera County Chamber of Commerce's Visitor's Bureau.

The action allows Bandera County to retain its recently-passed 7-percent tax which, taken with the state's 6 percent and the city's 3 percent, exceeded the legal limit of 15 percent.

The chamber asked the city to abandon the tax completely so that motels and hotels inside the city limit would charge the same tax as those outside the city, but the council voted 3-1 to retain a 1-percent levy.

One motel owner, Henry Moeller of the River Front Motel, suggested keeping 1 percent, and the council went along with him, after the vocal insistence of council members Rilla Stephens and Geneva Dowell.

Robert Skinner voted with Stephens and Dowell to keep a 1-percent levy and Eckhart voted against that idea, saying "I'm sick of hearing about the bed tax."

The tax has been subject of considerable controversy in recent months as the city tried to divide proceeds among various groups that applied for them. Most controversial was a $1,000 grant to the Bandera County Library for what library director Jimmie Hughey said was "for the circulation department." The law authorizing the tax restricts its use to the promotion of tourism.

In other action Monday the city council authorized the use of Main Street for a longhorn cattle drive benefitting the March of Dimes, voted to commit $6,000 over the next two years as its share of a planning grant, and appointed a board to hear appeals for relief from the city's junk car ordinance.

Grantswoman Linda Stein told the council the city would have only a marginal chance of getting approval of a $30,000 planning grant if it would provide 10 percent of the money, a good chance if it would provide 15 percent, and an excellent chance if it would pay for 20 percent.

The grant would pay for a variety of studies of the city's needs in streets, water, wastewater, parks, zoning, economic development, annexation and subdivisions.

"If we get this grant and do this planning," Stein told the council, "when we apply for grants for other purposes we have the basis for the application, the documentation of our need."

"In other words," council member Geneva Dowell asked, "this ($30,000) doesn't really get us anything except a study."

Still, the vote to pay for 20 percent of cost of the studies, or $6,000, was unanimous, though council member Ross Bailey was not present Monday.

The council formally appointed police chief Walter Welch, city attorney Kerry Schneider and physician James Womack to the motor vehicle board. They can choose to appoint a representative or serve themselves to hear appeals from persons ordered to remove so-called junk cars within the city limits.

Tom Lakson of the city's planning and zoning commission recommended "looking at and overhauling" the city's drought contingency plan, including some kind of escalating water rate to encourage water conservation.

New public works director Rey Garcia reported the city had access to ample water supplies, explaining that the city's pump at 500 feet is still 332 feet above the Trinity sand formation. "You've got plenty of water," he said, though he said it didn't warrant going off the yellow water conservation condition in which voluntary conservation is urged.

The city council approved the use of Main Street for a cattle drive Oct. 20 and 21. Cattle will be driven from Helotes into Bandera, down Main Street to the Cabaret Dance Hall, where they will be penned until Sunday morning, Oct. 21, when they will be driven out of town.

Police report

Sheriff's Department	Aug. 89	Last Month July 89	Last Year Aug. 88
Total calls	235	295	180
Burglaries	36	49	15
Assault	9	9	0
Robbery	0	1	0
Thefts	10	26	12
Other	180	210	153
Persons arrested	46	56	38
No. Prisoners	62	74	47
Days served	348	373	299
City Police			
Complaints filed	69	45	48
Public intoxication	13	3	10
DWI	0	0	0
Disorderly conduct	8	1	0
Speeding	9	14	17
Other	39	29	21
Municipal Court			
Cases concluded	38	48	82
Public intoxication	5	4	11
Disorderly conduct	4	1	1
Speeding	5	14	29
Other	24	29	41

Female prisoners 'fill' cells, make transfers necessary

Two Bandera county prisoners were sent to another county last week, and in the Tarpley area a group of 15-20 javelinas reportedly surrounded a residence.

Vickie Maxey, 24, and Diana Householder, 23, both of Lakehills, were arrested last week, and both were sent to a jail facility in Atascosa County. Maxey was arrested Sept. 7 and charged with delivery of marijuana. Her probation was reportedly revoked, according to sheriff's office reports. Householder was arrested Sept. 4, and charged with parole violation and possession of marijuana paraphernalia.

The prisoners were sent to Atascosa County, according to sheriff Steve Forest, because the Bandera jail was full. There are 16 cells, but according to jail regulations, male and female prisoners must be kept completely separate. When female prisoners are brought in, seven cells are tied up, he said.

According to Forest, Tuesday the facility contained 12 prisoners.

Ann Radley of the Rio Hondo subdivision near Tarpley reported to the sheriff's office Friday, Sept. 8, a herd of 15 or 20 javelinas surrounded her residence, and had her dog trapped under the house. The dog reportedly suffered injuries, but survived the attack.

Stephen Paul Lewis, 30, of Elgin was arrested Sept. 9 and charged with driving while intoxicated.

James LeMeilleur, 45, of Kerrville, was arrested Sept. and also charged with DWI.

Sept. 4, a stolen vehicle from San Antonio was recovered by the Bandera County Sheriff's department. The vehicle, a 1985 Chevrolet Camaro, had been stripped and set on fire. It was recovered in the area of FM 1283 and Red Bluff Creek.

Annual "RANCH RODEO"
Sept. 23, 7:30 p.m.
Mansfield Park

To Benefit:
Bandera County Junior Livestock Show Barn

Events:
"Wild Cow Milking"
"Calf Branding"
"Steer Tying"
"Trailer Loading"

This is a three man team Ranch Rodeo —All teams will be made up of ranchers and ranch hands from surrounding areas. Entries close Sept. 20th.

For further information contact:
Speedy Hutcheson: 796-3684
Steve Sells: 796-3003
Buddy Wells: 589-2547

Constitution Week; September 17th–23rd
THE CONSTITUTION
The words we live by.

Calendar

Full Moon Sept. 15

Weekend weather

Partly cloudy skies with widely scattered showers or thundershowers Friday and Saturday. High temperature Friday in the 80s, Saturday near 90, and Sunday in the low 90s.

— *National Weather Service.*

Thursday, Sept. 14

Sunrise 7:18 a.m. Sunset 7:41 p.m.

Co-Dependent Group, Bandera, 12th and Mulberry, Next to Wofford Cleaners, 6:30 p.m.
Bandera Ranch Acres Club, Home of Pat and Jane Martin, 7
Broad Oak Drive, 7:30 p.m.
Bandera Bass Club, Hay Real Estate Office, Bandera, 7:30 p.m.
Veterans of Foreign Wars, Post 9176, General Meeting, Post Home, 7:30 p.m.
Medina Lake Betterment Association, Board Meeting, Civic Center, 7:30 p.m.
Medina School Board Meeting, School Offices, 7:30 p.m.
Cowboy Capitol Rodeo Association, American Legion Hall, Bandera, 6:30 p.m.
Pipe Creek Volunteer Fire Department, General Meeting, Pipe Creek Firehouse, 8 p.m.
Native Plant Society, Bandera County, River Authority, (Old Jail Building), 7 p.m.
Lions Club, Bandera Inn, noon.
Junior Varsity Football: Comfort at Medina.
Scout Night, Alkek Elementary, 7:30 p.m.
Card Games, 9:30 a.m.; Beginning Spanish, 9:45 a.m.; Conversational Spanish, 10:45 a.m.; Dominoes, 1 p.m., Silver Sage Corral.

Friday, Sept. 15

Sunrise 7:18 a.m. Sunset 7:39 p.m.

Bingo, American Legion Hall, Bandera, 7 p.m.
Alcoholics Anonymous and Al-Anons, Bandera, 12th & Mulberry, Next to Wofford Cleaners, 8 p.m.
Medina Jolly Elders, Medina Baptist Fellowship Hall, 11 a.m.-4 p.m.
Bandera Youth Center, 1101 Cedar, 7-10 p.m.
Medina Lake Shrine Club, American Legion Hall, Lakehills, 7 p.m.
High School Football: Bandera at Ingram, 8 p.m.; Medina at Comfort, 8 p.m.
Low Impact Exercise 8:30 a.m.; Contract Bridge, 9:30 a.m.; Bridge, 1 p.m.; Silver Sage Corral.

Saturday, Sept. 16

Sunrise 7:19 a.m. Sunset 7:38 p.m.

Bandera County Farmers Market, Main and Hackberry, 8 a.m.-noon
Flea Market, Lakehills Civic Center, 9 a.m.
Junior Varsity Football: Ingram at Bandera, 10 a.m.
High School Volleyball: Bracketville at Utopia, 11 a.m.; Ingram at Utopia, 1 p.m.
Barrel Racing, Calf Roping, Steer and Bullriding, Twin Elm, 7:30 p.m.
Bandera County Farm Bureau Annual Barbecue and Dance, Mansfield Park.
American Legion 410 and Auxiliary Membership Drive Dinner, Lakehills, 6 p.m.

Sunday, Sept. 17

Sunrise 7:19 a.m. Sunset 7:37 p.m.

Monday, Sept. 18

Sunrise 7:20 a.m. Sunset 7:36 p.m.

Medina Lake AARP Executive Meeting, Lakehills American Legion Hall, 11 a.m., Covered Dish and Fun Day following.

Look "N" Good Hair Salon
Introducing
SUNGLITZ.
Is To
Lighten and brighten hair in one process, a totally new color service, quick, easy and beautiful hi lites. Can hi lite almost any hair color.
$25.00
Sept. 7 thru Sept. 30
Call for Appointment
796-7356 Tues.-Fri. 9:00-4:30
Sat. By Appointment
Long & Frosted Extra
Wharton's Dock Area

Free Health Check fo Senior Citizens, American Legion Hall in Lakehills, 10 a.m. and 1 p.m.
Bandera Veterans of Foreign Wars 9176 Ladies Auxiliary, Post Home, 2:30 p.m.
High School Volleyball: Medina at Harper, Junior Varsity and Varsity, 5 p.m.
Bandera County Artists, Community Room, First State Bank, Covered Dish 6:30 p.m., Meeting 7 p.m.
Bandera Optimist Club, Bandera Inn, 7:30 p.m.
International Order of Rainbow for Girls, Masonic Lodge, Bandera, 7:30 p.m.
Pipe Creek Volunteer Fire Department Ladies Auxiliary, Firehouse, 7:30 p.m.
Bandera County Lodge No. 81 Hermann Sons Meeting, Shirley's Restaurant, Lakehills, 7:30 p.m.
Alcoholics Anonymous and Al-Anons, Bandera. 12th & Mulberry, Next to Wofford Cleaners, 8 p.m.
Low Impact Exercise, 8:30 a.m.; Arts and Crafts, 10 a.m.; Ceramics, 10 a.m.; Sketching, 1 p.m.; Table Games, 1 p.m., Silver Sage Corral.

Tuesday, Sept. 19

Sunrise 7:20 a.m. Sunset 7:34 p.m.

Boy Scout Troop 146, Mansfield Park, Bandera, 7 p.m.
Medina Rotary Club, Youth Center, 7:30 p.m.
Bandera County Chamber of Commerce, Community Room, First State Bank, 7 p.m.
St. Christopher's Episcopal Women of the Church, Parish Hall, 2 p.m.
High School Volleyball: Randolph at Bandera, Junior Varsity and Varsity, 6 p.m.; Utopia at Leakey, 5 p.m.
Bingo, American Legion Hall, Lakehills, 7:30 p.m.
Quilting, 9 a.m.; Weaving, 9 a.m.; Auto Harp Melodiers Practice, 10 a.m.; Table Games, 1 p.m.; Dream Study Group, 2 p.m., Silver Sage Corral.

Wednesday, Sept. 20

Sunrise 7:21 a.m. Sunset 7:33 p.m.

Medina Lake Chapter AARP Driving Course, Lakehills United Methodist Church, 8:30 a.m.
Immunization Clinic, Texas Department of Health, Lakehills American Legion Hall, 1:30 p.m.
Brownie Troop 443 Meeting, Pipe Creek, 4 p.m.
Bingo, Lakeshore Volunteer Fire Department, Wharton's Dock, 7 p.m.
Alcoholics Anonymous and Al-Anons, Bandera, 12th & Mulberry, Next to Wofford Cleaners, 8 p.m.
Hermann Sons Lodge 81, Schenkat Hall, Lakehills, 7 p.m.
Medina United Methodist Women, Youth Center, Medina, 4 p.m.
AARP Meeting, Community Room, Bandera Bank, 2 p.m.
Pipe Creek 4-H Club, Pipe Creek Firehouse, 7:30 p.m.
Team Roping and Barrel Racing, Mansfield Park Arena, 7:30 p.m.
Women's Aglow Bible Study, First State Bank Conference Room, 11:30 a.m.
Low Impact Exercise, 8:30 a.m.; Group Oil Painting, 9:30 a.m.; Table Games, 1 p.m., Silver Sage Corral.

Thursday, Sept. 21

Sunrise 7:21 a.m. Sunset 7:32 p.m.

Medina Lake Chapter AARP Driving Course, Lakehills United Methodist Church, 8:30 a.m.
Junior High Football: Medina at Sabinal, 5:30 p.m.
Junior Varsity Football: Bandera at Natalia, 6 p.m.; Medina at Sabinal, 7 p.m.
Co-Dependent Group, Bandera, 12th and Mulberry, Next to Wofford Cleaners, 6:30 p.m.
Medina Volunteer Fire Department, Youth Center, 7:30 p.m.
Bandera American Legion Post 157 and Auxiliary, Pot Luck Dinner, 6:30 p.m., General Meeting, 7:30 p.m., Legion Hall, Bandera.
Keep Bandera Western, Community Room, First State Bank, Bandera, 7:30 p.m.
Bandera County Helping Hand, New Helping Hand Center, 7 p.m.
Rio Hondo Extension Homemakers Club Study Group, 2 p.m.
Bullriding, Twin Elm, 7:30 p.m.
Bandera Rockhounds Meeting, Silver Sage Corral, 7:30 p.m.
Samba, Dominoes, Puzzles, 9:30 a.m.; Beginning Spanish, 9:45 a.m.; Conversational Spanish, 10:45 a.m.; Card Games, 1 p.m., Silver Sage Corral.

Temperatures

Dates	1989 High	1989 Low	1988 High	1988 Low	1987 High	1987 Low
Sept. 6	90	70	89	56	87	70
Sept. 7	92	74	88	58	92	68
Sept. 8	95	73	90	58	90	65
Sept. 9	94	72	93	57	92	66
Sept. 10	94	74	90	58	92	62
Sept. 11	92	68	92	58	88	74
Sept. 12	88	69	90	68	91	74

Rainfall this week: 2.80 inches. Rainfall last week: .00 inches. Total rainfall so far for Sept.: 2.80 inches. Average for Sept.: 3.72 inches. Total so far for the year: 20.13 inches.

[illegible] feet, down .87 feet from last week.

Medina River water level: 4.9 feet.

Temperatures furnished by Bandera Electric Cooperative, Inc. Lake level by BMA Water Improvement District No. 1. Medina River water level by Bandera Soil and Water Conservation Service.

SEP 10 89

Seatbelt saved life, trooper says

By James Henry Frazar
Bulletin Staff Writer

The 1984 Mazda John Martin of San Antonio was driving Saturday, Sept. 9, won't be around any more after it flipped three times south of Pipe Creek. However, Martin, who is being loaded into the Pipe Creek EMS ambulance will drive again, as he was wearing his seat belt and wasn't seriously injured. He was released from the hospital Monday.

Staff Photo by James H. Frazar

A San Antonio man heading towards Bandera can be thankful that he was wearing his seat belt when his truck flipped over three times, but he may face charges for driving while intoxicated.

John Martin, 37, of San Antonio was injured Saturday, Sept. 9, when he took a corner on State Highway 16 too fast, overcompensated, and flipped over three times, with his secured seat belt being the difference between his life and death, police said.

Investigating Department of Safety Trooper Mike Gorrell said if he hadn't had his seat belt on, Martin would he dead. "It (seat belt) was the only thing that kept him in the vehicle," said Gorrell. Martin, the sole occupant of the vehicle may be charged with DWI by the Medina County Attorney, if his blood test comes back positive. Gorrell says there were signs that Martin had consumed alcohol.

Martin was proceeding north on Highway 16, nine miles south of Pipe Creek in Medina County, at well over the speed limit, says Gorrell.

Near a curve, he left the roadon the northbound side. He came back onto the roadway, overcorrected, crossed the center stripe, and left the roadway on the southbound side, and rolled his 1984 Mazda pickup over three times, says Gorrell.

Martin apparently rolled his truck over twice side-over-side and the third time, end-over-end, after hitting something on the front end, theorizes DPS Trooper Dan Butts, who assisted in the investigation.

Martin's truck was found facing the southbound side and he was still in his truck. Passersby cut him loose from the seat belt, which was around his neck.

Martin was taken to Methodist Hospital in San Antonio by Pipe Creek EMS. Bandera and Lakehills EMTs as well as instructors from the Basic Trauma Life Support course being taught to county EMTs in Lakehills also assisted.

Martin was released Monday, Sept. 11, by the hospital, says a hospital spokeswoman. No other details were furnished.

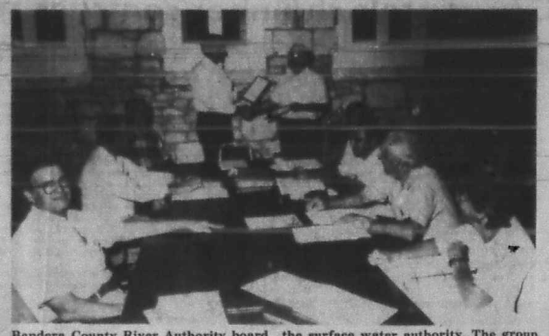

Bandera County River Authority board president Phil Becker, of Bandera, left, presents retiring board member Don E. Karr of Tarpley, with a certificate of appreciation for his service and input to the surface water authority. The group met Tuesday, Sept.5 at the old jail building. Pictured in the foreground are members of the board and the authority's executive director, Ray Buck.

—Continued from Page 1

B.C.R.A.

face water regulation.

Current river authority board members are eligible to serve on the new board and are automatically placed on the ballot. Present river authority board members are Phil Becker, Mary Jane Cave, and Craig Tips of Bandera, Joe Cantu and J.B. Edwards of Pipe Creek, J.K. Leighton of Vanderpool, and Morgan Cox and Paul Garrison Jr. of Medina.

Board president Becker pledged to hold opening meetings to educate the people of the county about the new district. He also pledged to educate those citizens who might want to serve on the board.

The board will hold its first educational meeting Thursday, Sept. 14, beginning at 7:30 p.m. in the old Bandera County Jail building. On the agenda posted in the courthouse, the directors say they may also discuss other river authority business.

In other action, the board increased the authority's tax rate by three percent, from 1.12 cents to 1.15 cents per $100 valuation.

The tax rate will generate an income of $55,945, if all the taxes are collected, or a more likely income of $52,029 using the 93 percent historical collection rate.

Guest Linda Stein pointed out to the directors that the authority does not tax people within the city limits of Bandera and the Pebble Beach water district and recommended that they do so.

Becker says the river authority was originally set up to exempt those water districts.

Also questioned was whether these same people would be able to run for the new board of directors.

The budget approved by the board, $60,039, puts the authority in a deficit situation, some $8,010 short of a balanced budget, assuming a $52,029 tax revenue income.

However, the authority has a $37,104 surplus and will use part of the surplus to support the 1989-90 fiscal year, which begins Oct. 1. "The board (in years past) voted to operate on the surplus rather than raise taxes enough for a balanced budget," said Becker.

As with most budgets, the largest expense is personnel and the budget includes $22,500 salary for the executive director.

Other expenses include $3,000 for vehicle operating expenses, $3,600 that will be used towards purchasing a vehicle for the authority's use, and $2,500 for travel and conference expenses.

Other items include $2,000 for equipment, $2,800 for environmental sampling, $1,300 for county tax collection fee, $2,400 for appraisal district fee, and $2,000 for election expenses.

The budget also includes worker's compensation insurance at $353 and liability insurance $2,570.

Professional services budgeted by the authority include $2,000 for an attorney, $1,500 for a consultant and $1,000 as an accounting fee for the financial audit.

In another matter, Throughbred Chevrolet of Bandera and Jennings Anderson Ford of Boerne submitted separate bids for a late model, extended-cab, five-speed manual transmission truck. However, Thoroughbred failed to submit a specification sheet describing exactly what truck they will deliver.

The board opted to advertise for bids again and will open the new or resubmitted bids at its October meeting.

The opened bids were not read at the meeting, and were resealed, and placed in the authority's safe.

The resignation of Tom Denyer, who has moved out of the county, was accepted by the board. A replacement for Denyer must come through Texas Gov. Bill Clements.

Officers for the board were reelected and remain Becker president, Garrison vice-president, and Tips secretary-treasurer.

The accounting firm of Ede and Company of Knippa was awarded the annual financial audit contract for the authority. Ede will perform the audit for $1,000.

Ede will provide an organization-wide financial audit and assist in the preparation of financial statements. The firm will also review the internal control of structure of the authority.

The former firm, Preeler and Thompson of Kerrville, performed the previous audits for $2175 a year. Tips said the new firm would do the same job or better for less money.

Other guests at the meeting were Jud Ashmore, Norman Mansfield and Louise Karr.

4-Hers to speak at bank Sept. 14

Marika Cook and Bradley Floyd will be the project leaders when Bandera County 4-H public speaking project has its first meeting Thursday, Sept. 14 at 7:30 p.m. at Bandera Bank meeting room.

4-H public speaking is open to youths age 8 through 19.

$500 offered for fire info

Bandera County Sheriff Steve Forest announced this week he has offered a $500 reward for information leading to the arrest and indictment of suspects in a local burglary and arson investigation.

The sheriff said Tuesday that arson is suspected, and that the July 29 burglary and fire at the Lakehills residence of James C. Reilly Jr. is currently under investigation.

Persons with information "do not have to give their name," the sheriff said. "Information will be accepted either by telephone or mail."

Found at the site of the blaze were a window screen that had been cut and a pillowcase full of property that had been removed from the house. When the sheriff had the items found tested for fingerprints, he said it appeared the suspect or suspects were wearing gloves.

"They're getting smarter," Forest said. "There were no fingerprints found.

Items recovered included a Stevens 12-gauge pump shotgun and an Astra 25-calibre automatic pistol, Forest said.

To report information to the sheriff's office, call 796-3771, or write P.O. Box 607, Bandera Tex., 78003.

HAVE A BIG TIME IN TEXAS

Coastal Hay
$3.50/Bale
Truckload Lots
Delivered
512-755-4466
6 dc

Culligan
FOR FINEST WATER
Serving the Texas Hill Country Since 1946
1612 Water • Kerrville • 896-3544

Self-Defense Seminar
Date: Saturday, September 23
Time: 9:30 a.m. - noon
Place: Bandera High School Gym
Fee: $15.00
Sponsored by the Bandera County
Board of Realtors®
Register at any of the following REALTOR® offices:
Bill Castle, Century 21, Gay Guilott Realty, Hatfield Realty, Pioneer Realty or Pipe Creek Realty.

Bandera County Farmers Market
Figs, Okra, Green Beans, Onions
Pumpkins, Tomatoes, Apples, Apple Trees
Fresh Eggs, Apple Cider, Blooming Hanging Baskets
Food Stamps Accepted

Reed's Floor Covering
Carpet, Lino, Tile Sales & Service
Summer Carpet Sale
Evening and weekend calls accepted.
Free estimates.
796-4292
Dallas Ave.
Bandera
1 dc

BRAUN DRUG
Sunfighter Sunglasses
By Foster Grant
½ Price
Sat. 8:30-2:00
1114 Main
Bandera, TX. 78003
Pharmacist, Owner
(512) 796-7791
Emergency (512)535-4379
Prescription Pick-up Window
15 dc

You're INVITED to a
Fall "SALAD" Feast
11:30a.m. - 2:00p.m.
Friday - SEPTEMBER 22
Bandera Bank COMMUNITY Building
$3.50 per person Purchase Tickets at the Door.
Sponsored by The BANDERA COUNTY REPUBLICAN PARTY'S EXECUTIVE COMMITTEE
CONTRIBUTIONS MAY BE MAILED In Care Of RICHARD THORNER - Treasurer P. O. Box 269 - Bandera, Tx 78003

Video Outlet
609½ Main St.
Bandera, Texas
512-796-3087
VIDEO OUTLET
Movies — VCR'S
Free Membership
Rentals and Sales
Open Sunday 2 p.m. till 8 p.m.
Open Mon. thru Sat. 10 a.m. till 9 p.m.
Sunday Special
All Movies 99¢
Except New Releases
Movies Rented on Saturday and Tuesday
Are Not Due Back
Till Monday
And Tuesday till Thursday
35 dc

Latest PC accident victim raises death record to six

The number of highway-related deaths in Bandera County rose to a decade-high six this week when the Bexar County Medical Examiner's office ruled the Aug. 7 death of Bruce Lee Fore, 37, of Pipe Creek, was due to a fracture of the neck, rather than a heart attack, as first suspected.

Fore died after his Ford Mustang slammed into a two-foot high slab in front of Texas Custom Coach in Pipe Creek last month.

The investigating Department of Public Safety Trooper Joe Cerney speculated that the accident may have been caused when Fore suffered a heart attack, lost control of his vehicle, came across the highway and hit the slab, destroying his vehicle and pinning him inside.

Volunteer Dee Leavitt and Pipe Creek EMT's worked diligently on Fore for apparent cardiac failure, but despite their efforts, Fore was pronounced dead upon arrival at the hospital.

A spokesman for the medical examiners office said the cause of death has been ruled as a fracture of neck. "A heart attack was ruled out," says the spokesman.

Fore's death brings the number of people killed to a decade-high six in automobile accidents in Bandera County, all in the Pipe Creek area. One youth died May 10 from accident-related injuries from a one-car rollover on FM Road 1283 May 8 south of Pipe Creek. Four people were killed Feb. 3 on State Highway 16 in a three-car collision west of Pipe Creek.

Since 1982, there have been 36 highway-related accidents in Bandera County, including five in 1982, 1984, and 1985.

Duck group will flock to The Farm Sept. 27

The Bandera chapter of Ducks Unlimited will hold its annual banquet Wednesday, Sept. 27, at The Farm on FM Road 2828 west of Bandera.

Tickets are $30 each or $50 a couple and include hors d'oeuvres, an open bar, and a buffet supper.

Items such as paintings, guns, a Labrador retriever puppy, and other waterfowl-related items will be sold at an auction and offered as prizes, says chairman Joe McMullan.

Shooters will be able to test their skills at a fun shoot that starts at 4 p.m. Supper will be served at 6:30 p.m. with the auction to follow.

Ducks Unlimited claims to be the world's largest waterfowl conservation organization. Organized more than a half-century ago, the group works to make certain that water and habitat are available for waterfowl when they need it most, McMullan said.

—Continued from Page 1

City

While the city plans to spend $612,000 during the 12 months that begin on Oct. 1, it also expects to take in $612,000 from its various sources.

Largest source of income is the sales tax, which figures to produce $135,000, up $5,000 or 3.8 percent more than was budgeted last year.

The city also expects to receive $65,000 from ad valorem (property) taxes, $35,000 from municipal court fines, and $38,000 from gross receipts taxes, including the hotel occupancy tax.

—Continued from Page 1

Dogs

for fun," says Green.

Coyotes, on the other hand, usually eat some of the meat, but not always, says Green.

The dogs in the recent attacks know how to kill sheep and goats, says Green, whereas most roaming dogs "just pull off slabs of meat and bite in the (animal's) butt."

Part of Green's job as county inspector is to assess livestock kills, determine if dogs killed the animals, and then place a value on the livestock.

The county doesn't pay for coyote damage, so Green must examine the tracks in the area to determine what predator killed the livestock. "I know the difference between dog tracks and coyote tracks," he says.

Green says he is in favor of a dog catcher for the county. "The dog catcher should be authorized to pick up dogs running loose in the county and then destroy them if not claimed within a specified time," says Green.

Additionally, the dog catcher should be authorized to put up snares and set out poison.

The county reimburses farmers and ranchers from a $1 fee for dog license tags. Each October the county pays up to half of the fund to ranchers submitting claims. Many ranchers are not paid their full request, because there is usually not enough money in the fund to pay all the requests.

Many ranchers don't use the county dog fund for reimbursement because they don't always get full value. "At least 1/2 to 2/3 of the people don't go through this because they figure they get little out of it anyway," says Green.

The number of dogs registered has dropped every year since 1980, thus dropping the fund each year.

In the 1980-81 county fiscal year, some 982 dogs were registered bringing the balance in the dog fund to $1,834, reports the Bandera County treasurer's office.

During the next five years, the fund continued to accumulate as commissioners did not pay much money out of the fund, saving it for a dog holding facility. By Sept. 30, 1985, there was $5,896 in the fund, but that fiscal year only 525 dogs were registered.

In 1986, commissioners dropped the plan to build a dog pound-type facility and paid out $2,948 for slain livestock, but the continued registration of dogs by county citizens and the interest earned on the balance, brought the fund balance to $3,474 by Sept. 30, 1986.

But in the next two years, the dogs registered and hence the income to the fund dropped to $400 and then $377, while payments from the fund were $1,700 and $1,150.

Budget

bers didn't know about. She was assured there was none.

Mazurek pointed out, however, that some taxing entities do keep large contingency funds. "It's come to light that the county has a contingency fund larger than we do," the appraisal board director said. "I think it's over $100,000."

Bandera County has a projected $267,300 in surplus funds from its 1988-89 budget that it will carry over into its 1989-90 budget, but those funds are allocated to specific funds and are printed in the published budget document. These include $150,000 in the general fund, $70,000 in the indigent health care fund, and $13,840 in the juvenile probation fund.

While Mazurek insisted that the unbudgeted $52,000 was not being concealed, council members Stephens and Geneva Dowell openly disagreed. Mazurek told them the money was invested in an interest-bearing account, but it was not included in the district's budget. "To me, that's hiding it," remarked Dowell.

The city rejected the budget by a 2 to 1 vote, with council member Charlie Eckhart abstaining. Dowell and Stephens voted to reject it, and Robert Skinner voted not to.

Bandera County Commissioners Monday, Aug. 11; also turned thumbs-down to the appraisal district's $247,800 budget, citing the same surplus and the almost 13 percent increase in salary for two employees.

Commissioner Dan Alanis recommended rejecting the budget because he said it was not complete because it didn't show the $52,000 surplus. The board should budget the money for the maps rather than increasing their budget or return the money to the taxing entities, Alanis said.

Alanis also said the board reported an overall eight-percent increase in salaries, but some employees raises were excessive.

The appraisal district budget has proposed a five-percent raise for Reagan and the administrator of appraisal services, giving them a $31,500 and $21,180 salary, respectively.

These raises did not draw the ire of commissioners. "Five percent is fine and I won't argue with eight percent," said commissioner Roger Raser.

Raises that helped compel commissioners to reject the budget were the 11.6 percent increase to $15,000 for the data processor and the 12.7 percent increase to $14,400 for the abstractor and field appraiser III.

Five percent should be considered a good raise considering the current economic conditions, commented commissioner N.P. "Bud" Thompson.

Commissioners recommended to the district that they hold their salary increases to five percent and credit the $52,000 surplus to the budget, Bandera County Judge Ray F. Mauer told Reagan in a letter.

A new law, also cited in Mauer's letter, requires that appraisal districts credit any budget year surplus to each taxing unit in proportion to the amount each unit paid. "If the total amount of the payments made or due to be made by the taxing units participating in an appraisal district exceeds the amount actually spent or obligated to be spent during the fiscal year for which the payments were made, the chief appraiser shall credit the excess amount against each taxing unit's amount of each unit's budget allocation for the fiscal year for which the payments were made," states the law that took effect Sept. 1.

Reagan, in a Sept. 5 letter to Mauer, said the new law does not apply to the surplus currently held by the appraisal district, which is a carry-over from past years.

Bandera County Attorney Sam Darden refutes Reagan's interpretation however, by saying, "The law is clear that any surplus must be credited to the appraisal district budget."

The appraisal district's budget document does not show the surplus in any way, which should keep the district from spending the surplus.

Rainfall in Bandera County varies up to eight inches

Scattered rains came to Bandera County this week, but according to reports from various points, the amounts of rainfall varied from none to reports of almost eight inches between Sunday night and early Tuesday morning.

With the welcomed rain came reports Monday from public works director Melvin King that the city well level measured 91 feet, up more than 10 feet from when it was last measured.

Most of this week's rain so far seems to have centered in the Pipe Creek and Bandera areas. Jimmie Ruth Saathoff reported that 4.5 inches fell Sunday night, and 1.5 inches of rain fell Monday night at her home in Pipe Creek. Other reports in the Pipe Creek area ranged upwards to eight inches or more in the two-day period. Becky Densford reported 3.8 inches of rain Sunday night in the Madrona Ranch subdivision near Pipe Creek.

King reported .2 inches of rain in Bandera Sunday night, and 3 inches Monday night. Billy Griffin with the Bandera Soil Conservation Service reported .76 inches of rain Sunday night.

Lakehills was not quite so lucky. Ernest Reich ill reported that he got .33 inches Sunday night, and no rain at all Monday night.

In Tarpley, Anton Haner reported no rain Sunday night, and other reports from that community said no rain at all fell during the two day period.

On the north prong in Medina, no rain was reported Sunday night, but .11 inches fell Monday night. About .6 inches were reported on Stringtown Road in Medina.

Make us FIRST to serve your insurance needs.
MACNAUGHTON & REXRODE AGENCY
Randy Macnaughton — Owner & Agent
Curtis Rexrode — Owner & Agent
Insurance To Fit YOUR Needs.
•COMMERCIAL •AUTOMOTIVE
•RESIDENTIAL •LIVE STOCK
796-3705, 206 12th St., Bandera, Tx., 78003
PROFESSIONAL PIA INSURANCE AGENTS

HUNGR-BUSTER®!
The DAIRY QUEEN HUNGR-BUSTER is a ¼ lb.* of 100% pure beef. Plus your choice of lettuce, tomatoes, pickles, onions, mustard, and mayonnaise. *Pre-cooked weight
99¢* SALE PRICE SEPTEMBER 11-17, 1989
ON SALE IN DQ COUNTRY
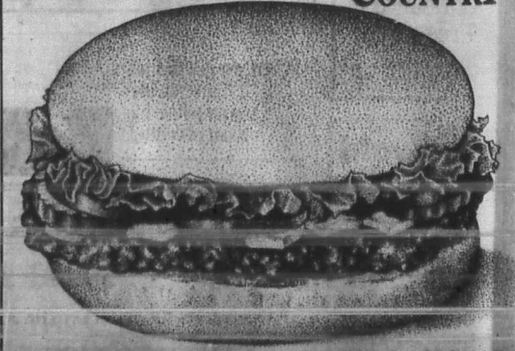
*Reg. TM Tex. D.Q. Op. Coun. **Reg. TM Am. D.Q. Corp. ***1989 Tex. D.Q. Op. Coun. *At participating Dairy Queen stores

A Look Back At Bandera

6 years ago... Mr. and Mrs. Lane Langford were preparing to celebrate their Golden Wedding Anniversary, and a baby boy, Brandon Michael Mangold was born to Mr. and Mrs. Michael Mangold. The newly-formed Bandera County Helping Hand was busily adopting a charter, and BHS senior Lisa Vokey had returned from the National Leadership Training Center at Camp Cheley, Estes Park, Colorado. Bud Cox was the winner of the Great Gumbo Cookoff, and was interviewed on KBUC radio by Judd Ashmore. Bandera Independent School District was negotiating for a site to build their new elementary school, and Bandera County abandoned a proposed landfill site off Bumpgate Road between Pipe Creek and Lakehills. Utopia school district raised taxes to get an 18.45 increase in revenues, and a crowd of more than 800 came to the annual Labor Day Tarpley barbecue. Tarpley School alums that attended included Edith Edwards, Etta Simpson Billings and Willie and Olga Mesch Schmidt, who were also celebrating their 50th wedding anniversary at the time. And Larry and Jerry Upton cut the ribbon on their brand new Captain's Corner Car Wash.

21 years ago... Bandera 4-H Club trophy winners and Rifle team members were given special recognition at the annual 4-H club barbecue. Those honored included Kathy, Janna, Dianne and Maxine Lindig, Leanne and Patti Saathoff, Tommy Schmidtke, Adolph Hutcheson, Les and Annette Short, Todd Anderwald, John Risinger, Eddie Stapleton, Kathleen and Bill Montague, Kay, Willis, Maudie and Bonnie Pember, Jack Moseley, David Hicks, Preston and Marilyn Faris, and Zane Everett. W.W. Cardwell, general manager of the Bandera Electric Cooperative was elected to the Board of Directors of the Texas Electric Cooperatives, and Bandera ISD, with a record first-day-attendance of 643 students, set its new budget at $365,219. Karen Kay Tipton was married to Michael Kennedy at Bandera United Methodist Church. Dorothy Mullenax was installed worthy advisor of the Bandera Rainbow girls, and other officers included Marta King, Susie Short, Jeanene Edwards, Debra King, Genie Adams, Debra Wright, Diann Becker, Gail Stevens, Janna Sawdidge, DeLayne Smith, and Shirley Welch. Showing at the Bantex Theatre were such hits as Thoroughly Modern Millie, Planet of the Apes, A Time to Sing, The Appaloosa, and Texas Across the River.

Proud To Be A Part Of Bandera
BANDERA BANK
P.O. Box 1596
Bandera, Texas 78003
512 - 796-3711
FDIC

SEP 10 89

Lake Area

Heisler voted to 2nd term as lake VFD president

Marion Heisler was reelected to a second year as president in a closely contested election to lead the Medina Lake Volunteer fire department.

The Rev. B.J. Rogers of the Lakehills United Methodist Church was elected vice-president by the approximately 38 members who came to the Tuesday, Sept. 12, meeting.

Bill Mooney was reelected as treasurer and Smokey Settlemeyer took the secretary's position. Gary Cook was voted to serve as sergeant-at-arms.

Current fire chief Ralph Dresser retained his position and his assistants are Charlie Blair, first assistant; Bill Kelley, second assistant; and former vice-president Randy Potts, third assistant chief.

Elected or reelected to the board of directors were Weldon Halsey, Ray Heisler, Lee Malia, and Skip Willis.

VFD driveway progresses

The first phase of the new Medina Lake Volunteer Fire Department central firehouse's driveway has been completed.

The base material has been hauled, spread, and rolled for the front and back driveways, reports department president Marion Heisler.

Paul Wilson, who donated the material and labor, also spread base material for the firehouse's barbecue room on the south end of the building, reports Heisler.

In the next phase of work on the driveway, the department will have a six-foot concrete apron poured to be used as an approach to the firehouse. The driveway will be paved from the concrete apron to Park Road 37 in front and a concrete approach to the county road in back of the firehouse will also be poured, says Heisler.

Other work complete at the firehouse includes most of the outside plumbing, and framing of the inside storeroom, rest rooms, and radio room.

Work left to be completed includes other framing in the building, paneling, and plumbing and electrical work.

Lakehills

By James H. Frazar — 796-3718

The Basic Trauma Life Support class held for 11 Bandera County EMTs at the Lakehills Civic Center brought out the best in community support over Sept. 8-10.

The Lakehills EMS Support Team paid for supplies for the class including juice, coffee, donuts, sodas, ice tea, snacks, and lunch served two days.

People from the Pipe Creek and Lakehills community helped by bringing cakes, cookies and desserts.

Area community members helped set up and take down the tables and chairs for the class at the Lakehills Civic Center. The Medina Lake Betterment Association waived the charge for the building rental.

The Medina Lake Volunteer Fire Department brought in some of their equipment for the class.

Boy Scouts from Boy Scout Troop #144 were the "patients" the EMTs tested their skill on Sunday.

Thousand Trails furnished 10 RVs for instructors' two-night accommodations.

Area businesses also donated many ice chest loads of ice.

Member drive

The annual membership drive dinner for the American Legion Post 410 and Auxiliary Unit 410 will be held at 6 p.m. Saturday, Sept. 16 at the Legion's post in Lakehills.

Barbecue beef with trimmings and beer will be served free to members presenting their paid-up 1990 cards on admission, reports spokeswoman Jerry Mauer.

"Officers of the two organizations have authorized cash door prizes to be awarded at a drawing to be held during the evening," she says. Members must be present to win.

Mike Griffin of Lakehills tries his new profession out on his son at the Lakehills Barber Shop in Heisler Square. Griffin, a disabled Viet Nam veteran, learned his new skill through the Veterans Administration and he says he has been cutting hair for a year now. He offers the standard hair cut and shave as well as flat top, the layered and tapered hair cuts. He also does shampoos. "I plan on being here in Lakehills for the rest of my life," he says. Staff Photo by James H. Frazar

Bridesmaid Walter Roach, left, flowergirl Jim Sutton, and bridesmaid Guy Pickett dressed up for a fitting Aug. 24 for the Oct. 14 "Womanless Wedding" sponsored by the American Legion Auxiliary Unit 410. The event will be held at the Lakehills American Legion hall beginning at 7 p.m. Refreshments will be served.

Senior citizen health check Monday at Lakehills Legion

A free health check for senior citizens will be offered Monday, Sept. 18, at the American Legion Hall on 26th Street in Lakehills.

The check, conducted by South Texas Health Check of San Antonio, is designed for persons over 50 years and will test for blood pressure, cataract, glaucoma, cholesterol and glucose levels.

The check is sponsored by Medina Lake Chapter #3638 of the AARP as a community project.

The testing will be conducted from 10 a.m. to noon and 1 p.m. to 3 p.m.

It is an awareness program, telling people what could be wrong, says a spokeswoman for the clinic.

Gumbo offered at grand opening

Free gumbo will be featured Saturday, Sept. 16, at the grand opening of Hanky Panky's Gift Shop at the Barrel House Center in Pipe Creek.

The gumbo will be served starting at 3 p.m. and the shop will first open at 8 a.m.

The shop will be located in the old Robert's Liquor store and will also house Robert's Lock and Key shop.

Henrietta "Hank" White has moved her shop from her previous Wharton's Dock location and expects lots of traffic in Pipe Creek.

Two flea markets coming to Lakehills

Two flea markets will be held in Lakehills this month, one at the Lakehills Civic Center Saturday, Sept. 16, and another at St. Victor's Chapel in Lakehills, Saturday, Sept. 30.

The flea market at the civic center on Park Road 37 will open at 9 a.m.

Breakfast tacos and chicken fajitas will be available beginning at 9 a.m. Gumbo cookoff competitor Wilbur Busby will be making the chicken fajitas. Cold drinks will also be available.

Tables inside the center are $7.50 and outside spaces are $5. Marketeers can start setting up as early as 8 a.m.

Table or space reservations can be made by calling 751-3306 or 751-8302.

The Sept. 30 flea market at St. Victor's Chapel will be held from 9 a.m. to 4 p.m. and as of Sunday, Sept. 10, the church had 12 spaces reserved.

The church's altar society will have the food concession and will be selling hot dogs, tamales, cookies, cakes, soda water, coffee and ice tea.

Table spaces are available for $3 and $4, depending on the size of the table. If a vendor would like just a space for their own table or back of a pickup, the price is $3, says Cecelia Hartmann.

There will be no electricity available to the tables or spaces, and space under the pavilion for marketeers will be on a first-come, first-served basis, says Hartmann.

Reservations can be made by calling 535-6247, 751-2904, or 751-2264.

Proceeds from the market will benefit the church.

Driving class still has openings

There are still spaces left for the driving improvement class sponsored by Medina Lake Chapter of the American Association of Retired Persons.

The "55-Alive Mature Driving Course" for those 50 years of age or older, will be taught Wednesday and Thursday, Sept. 20-21, from 8:30-12:30 a.m., reports instructor June Settlemeyer.

Those interested in reservations may call Settlemeyer at 751-2297, or if no answer, may call 751-2767.

The course will be taught at the Lakehills United Methodist Church from 8:30-12:30 a.m.

HP Check our low rates HP
Since 1892, Hochheim has specialized in coverage of small town and rural properties at very favorable prices: homes and mobile homes and contents, outbuildings, tools, vehicles, etc.
Call us today for a comparison.
HOCHHEIM PRAIRIE INSURANCE
Represented by ANNA MARIE S. DAVISON
Rt. 2, Box 2607, Boerne, TX 78006 1-537-4640

FLEA MARKET
Lakehills Civic Center
Sept. 16, 1989 9 a.m. — ?
Inside Tables $7.50 Outside space $5
Reservations call 751-3306 or 796-8302
Busby's Chicken Fajitas
Breakfast Tacos —Cold Drinks

Thanks for Sharing CFC
ATTENTION FEDERAL EMPLOYEES
Keep your UNITED WAY
Contribution in Bandera County. Designate
3002 Bandera County Helping Hand Center, Inc.
Designed to aid persons in time of crisis or emergency with food, clothing, and/or referral service.
(17%) 796-8300

Steel Pipe For Sale
2⅜ OD Smooth Structural Tubing 60¢ Ft.
3½ OD Structural Pipe $1 Ft.
4½ & 5½ OD Heavy Wall Smooth Structural Pipe $1.50 Ft.
¾ x 25 Structural Rods $5.50 Ea.
1¼ Pipe For Gates 50¢ Ft.
Free Delivery on $500 Purchase
The Pipe Yard
1-755-4948
28890 I-10, Boerne, Tx.
1-537-4382 after 6 p.m.

Ken's Two Propane Inc.
Bottle Filling * R.V.
* Motor Fuel
Your Full Service
Propane Dealer
* Senior Citizen Discounts * Cash Disc.
Lease Tanks Available
Now With 2 Locations
We're Just A Phone Call Away
796-3057 751-3388
Bandera: Open M-F 8 a.m.-5:30 p.m. Sat. 9 a.m.-5 p.m.
Lakehills: Open M-F 8:30 a.m.-5:30 p.m. Sat. & Sun. 9 a.m.-5 p.m.

Send them news from home! Order a student subscription to Bandera Bulletin
All student subscriptions are for nine months and run to May 31. Cost is just $8.00.
To order your student gift subscription, simply fill out this coupon and send it with payment to Circulation Department, Bandera Bulletin, Box 497, Bandera, Tx. 78003.
Please send a student subscription to
Name Student

water
Conserve it
Preserve it
TEXAS WATER DEVELOPMENT BOARD
P.O. Box 13231, Capitol Station
Austin, Texas 78711

Seewald
Land Surveying
Wayne A. Seewald
Registered
Public Surveyor
*Land Surveying
*Land Development
*Construction Staking
306 N. Live Oak
Boerne, Tx. 78006
Office 249-6011
Home 249-4998

When you get laid off, it can seem like your whole life is out of control.
Find out how Texas is putting good talented people back where they belong. Back on the job.
Call 1-800-433-1800
TEXAS NEEDS YOU BACK ON THE JOB

Pipe Creek Boy Scout Braon Moseley, 13, plays "victim" while EMTs Gwen Akin and Marion Heisler of Lakehills, and Tim McKay of Bandera complete a rapid extrication in the skills portion of the Basic Trauma Life Support class held Sept. 8-10 in Lakehills. The scouts were bandaged to visually depict what the EMTs might find in an automobile or other accident.

Two basic EMTs attach a cervical collar to another student during the Basic Trauma Life Support skills training Sept. 8-10 in Lakehills. Students learned how to attach the collar quickly, as minutes count in a trauma situation. The collar is used so a patient doesn't move his head or neck which could easily cause damage to the patient's spinal cord. Staff photos by James H. Frazar

Diane Fisher

Improved EMS techniques improve victim's chances

By James Henry Frazar
Bulletin Staff Writer

Some 11 Bandera County EMTs were certified in Basic Trauma Life Support (BTLS), a life saving skill that well could save the lives of county trauma victims by getting them to the hospital within the critical first hour.

The course, which was designed for basic skill-level EMTs, was taught to 19 students, of which 11 were from Bandera County, on a government-agency cost-sharing basis.

Eight EMTs were from Lakehills, one from Pipe Creek, and two from Bandera over a three-day period, reports spokeswoman Dot McCracken.

BTLS for basic EMTs focuses on pre-hospital care, the time before the patient gets to the emergency room, in order to lessen the time on the scene and get the patient to the hospital or trauma center that can handle the patient's particular problem the best. "We teach them to examine the patient from the top of the head to bottom of their feet as quickly as possible," says principal instructor Diane Fisher, a Cibolo paramedic for the Schertz Area Facility Emergency Services (SAFES) and EMS regional coordinator and affiliate facility for the Texas Department of Health Region VI.

Basic EMTs were taught to recognize critical injuries quickly and to realize if the patient needs an operating room, says Fisher. "The more time EMTs waste on the scene, the less chance the patient has," she says.

Time is as critical as the injuries and EMTs must keep in mind how long it takes to find a patient once they get the call, assess the injuries, extricate a patient from a wreck, and assess the road conditions they'll have to drive on. "A critically injured patient doesn't have time to waste," says Fisher.

In order to keep the chances of survival as high as possible, critical trauma patients need to receive the proper field care quickly and generally have 60 minutes from the time of the injury to get to a hospital emergency room.

Critical trauma patients are those with cardio-pulmonary arrest due to an accident, with multiple fractures, with chest injuries so bad the patient can't breathe, and with head injuries such as a fractured or open skull, says Fisher.

EMTs are taught to treat what needs to be done at the scene and what needs to be done in the ambulance. "Don't do treatment on the street, such as bandaging wounds and splinting fractures, rather get the patient into the ambulance and do the treatment in the ambulance," says Fisher.

Much of the care depends on assessment, so the proper scene and ambulance treatment can be carried out and the hospital can be notified what emergency services need to be provided. It is as important for the right doctors, nurses, and operating room to be at the hospital as the EMT to know how to do their job.

EMTs do not make diagnoses, she adds, but they have to treat signs and symptoms. While in the ambulance and on the radio to the emergency care facility, the EMTs are the "Eyes, hands, ears, and brain of the physician," says Fisher.

EMTs in critical trauma instances have to keep one step ahead of the patient. "The EMT has to think, 'I know what the patient is doing now, but how will the patient begin doing in the next couple of minutes?'" says Fisher.

EMTs are taught when not to use certain techniques, such as using equipment that introduces oxygen via pressure to a patient with a chest or head injury, because rupture can result, says Fisher.

The course taught the EMTs different techniques to keep the patient breathing, use of pressure pants known as medical anti-shock trousers (MAST) to improve the patient's blood pressure, how to use back boards and other tools to keep a patient's spine immovable, and how to take a patient quickly and safely out of a vehicle.

Bandera County commissioners paid the $75 fee per county EMT and the fee for the five EMTs from Helotes and three from Schertz were paid by their respective agencies.

The course involved lecture, skills practice, and written and skills testing.

Since March 1988, Fisher has trained over 600 EMTs, paramedics, RNs and doctors in BTLS in two different types of courses.

—Continued from Page 1—

County

$24,956. Even at the higher level, Mauer's salary is still $5,296 less than Bandera County chief appraiser Larry Reagan's $31,500 salary.

Commissioners also received a five percent raise, bringing their long-time $8,961 a year salary up to $9,605.

At a previous budget workshop, Barker opposed the raise, saying, "If I can't pave my (precinct's) roads and do the improvements I need to do, I don't need a raise."

Commissioner N.P. "Bud" Thompson of Vanderpool initially also opposed the raise, saying he had supplemental income, but made no final statement when the budget was approved.

Commissioner Dan Alanis of Lakehills said after seven years without a raise, the commissioners had to start compensating for inflation somewhere.

Commissioner Roger Raser said he has had to supplement his income from his business. "I'm not interested in the income itself, but that income gives me more time to spend on the job of commissioner," he said.

Another increase in the commissioners' budget is a change from a $316 per month travel allowance to a $400 per month travel allowance.

Conference expense was also increased from $500 per year to $6,000 to be spread among all four commissioners. Alanis said a new state requirement that commissioners received 20 hours per year training made the increase necessary.

—Continued from Page 1

School

percent over the 1989 effective maintenance and operating tax rate.

The operating fund revenues will include $1,517,856, or 30.62 percent in state funds, and [illegible] local sources.

The majority of the increase in expenditures is to fund state mandated salary increases. The state legislature passed a bill at the last minute before ending their session that increased expenditures, but they made no provisions for funding, leaving the burden on local districts, according to Dockery.

Additional personnel, including two teachers, a counselor, a clerk and a custodian have hiked the school district's budget. An increase in the appraisal district budget also contributed to the tax hike, according to officials.

Several board members expressed concern that a large tax increase could have a negative effect on a future bond election in the district.

The first vote taken, for a 25-percent tax increase, failed by a vote of five to two, with Katie Ruede and James Wagner voting for it.

Cindy Woodland joined Ruede and Wagner in voting for a 22-percent hike was voted down four to three.

Ruede and Wagner voted against the 9.7 percent increase.

The board also voted at Monday's meeting to change its regular meeting time to the second Monday of each month starting Oct. 9.

When the board met Tuesday, Sept. 12, it voted unanimously to adopt an updated discipline management plan to conform with recent legislation; to adopt a new student attendance policy; to adopt more strict performance criteria for the teacher career ladder; and to approve local policy updates.

Administrative assistant Ken Kling gave the board an overview of the student testing program for 1989-90, and told the board this is the last year the state will use the TEAMS testing system.

Curious About The United Methodist Church?
New Adult Class Forming To Explore The Answers
9:30 a.m. Sundays
In Sanctuary
Come Join Us
Bandera United Methodist Church
11th & Hackberry 796-3849

WE'D LIKE YOU TO RESERVE THE WEEK OF SEPTEMBER 17th FOR A MIRACLE.
George Washington said its creation was "little short of a miracle." James Madison said, "It is impossible for the man of pious reflection not to perceive in it a finger of that Almighty hand," when describing the process that created it.
Washington and Madison were commenting on nothing less than the document that created our government: The Constitution of the United States. The Constitution is the foundation of our country and the means by which we achieve the rule of law and protect our freedom.
The week of September 17th is Constitution Week. Many libraries will have displays and information on this incredible document.
Why not take a look at it. After all, it isn't often you can hold a miracle in your hands.
To get your copy, send your name and address to: Bicentennial Commission, 808 17th Street, N.W. Washington, D.C. 20006-3999.
Constitution Week, September 17th-23rd
THE CONSTITUTION
The words we live by.

First State Bank
Welcomes the pick of the new teacher crop!
Bandera
New Elementary Teachers: Lynne Peterson, Mary Joseph, Alison Harbour, Barbara Smith, Patricia Winchell, Geraldine Washington — Counselor
New Junior High Teachers: Sharon Anderwald, Marlene Dillon, Karen Jackson, Kristi Kinyon, Mike Lenz, Ray Young
New High School Teachers: Sara Clark, Carolyn Hicklen, Janie Neunhoffer
Medina: Joe Winchell, Steve Chrisman, Greg Harbour, Leeann Mittelstedt, Sharon Chamblee
Best wishes to all our teachers and students.
Have a great year!
Bandera 900 Main St. 510-796-3014
Lakehills Park Rd. 37 & FM 1283 512-751-9287
Member FDIC, Member Schreiner Bancshares, Inc.

SEP 10 89

Entertainment

Pony Express riders due here Saturday

Pony Express riders carrying real mail will race into Bandera and out again Saturday, Sept. 16, in the midst of a Kerrville-to-Bandera-to-Kerrville ride promoting Kerrville's 100th birthday.

Riders carrying real letters dispatched for $5 each will depart from the Shelton Ranch at 7:30 a.m. after a public send-off breakfast on the ranch grounds.

Thirty-four riders stationed with their mounts at three-mile intervals will carry the mail to Bandera, Center Point, Comfort, Fredericksburg, Harper and back to Kerrville, a 109-mile trip.

At the turnaround point at the intersection of state Highways 16 and 173 (The Wrangler Steak House), the rider will pick up more letters and leave any that senders wish delivered in Bandera, says ride organizer Hazelle Calcote.

Letters will carry a Kerrville Centennial postmark and will be accepted at the starting point on the day of the ride or prior to the ride at the Century 21 office at 500 Main St. in Kerrville, Calcote said.

Riders will be escorted by Centennial volunteers as well as DPS troopers and local law enforcement officers, the organizer said.

The last rider, Connie Reeves, 88, is expected to reach Louise Hays Park south of Kerrville at about 6:30 p.m. Saturday. "I've done just about every kind of riding there is," says Reeves, "but this is the first time I've ever carried mail!"

The ride is designed to call attention to Kerrville's Centennial activities which will wind up Sept. 22-24 with the River City Fair, Calcote said. "Although there wasn't a real Pony Express route through this part of Texas," says Calcote, "the ride will show participants and spectators the way everything — not just mail — traveled 100 years ago. The Pony Express operated between St. Joseph, Mo., and Sacramento, Calif. from April 1860 to October 1861.

The organizer is still looking for a few more riders and alternates, and anyone interested in participating may call Calcote in Kerrville at 896-3200 or 257-7964.

what's rustlin'

by bungy

Anyone still having hunting leases available may call Nancy at the Bandera County Chamber of Commerce. She says she gets calls all the time about that sort of thing.

• Next week is Constitution Week. It's another excuse to party, but more than that, according to an ad in this newspaper, you can send away for a free copy of the U.S. Constitution. I did.

• Several mistakes were discovered in last week's What's Rustlin', and I want to correct them here.

It is Carol Noble who is the noble owner of that Cowboy Capital-looking beauty salon, Bandera Top Hands, and one of the gals working there is not Cookie Standard. She's Cookie Day, and by the way, she does great nails.

Cookie Standard is a nurse, of course, and was the head nurse at Purple Hills when my little boy was there 10 years ago. She was so darling to him that she remains in my mind, so I'm sure it was a "Freudian slip."

And the chicken joke in last week's column was changed all around before it went to print. It originated with A.P., who says he's getting it copyrighted the right way. Still, Dick Peterson said it was better than my jokes.

• The New Purple Cow not only has a buffet and piano player, Miss Kitty, on Sunday and Wednesday, but it also has a shoeshine *gal*.

• Twin Elm Guest Ranch is still holding bull riding competition each week, only they've changed from Thursday to Saturday at 7 p.m. with a fun calf scramble for kiddies.

It's something great to tell the tourists about.

Visitors also will love the upcoming Ranchers' Rodeo and Bailey O'Neil's dry sense of humor. We're glad he's back to punchin' plain ol' cattle after his travels on exotic game ranches.

• I've been told I talk too much and too loudly, but that's how I got this job. I guess I've got to change songs, however, because Debby at the OST said she'd take my order when I called her *only if I'd lower my voice.*

Hey, aren't we still on a tin can and string?

And shutterbug Larry Williams told me I'm Bandera's answer to the Pratt and Whitney wind tunnel.

• Have you seen the Bandera County Republican Party's poster for its upcoming salad feast on Sept. 22? "Lettuce have a 24 carrot fundraiser," it says. I love it!

Entertainment briefs

Fall Book Fair planned at Kerrville public library

"Fall Book Fair" is planned by the Friends of the Butt-Holdsworth Memorial Library in Kerrville Sept. 16-17.

The book fair will have a county fair theme tied to Kerrville's centennial celebration, according to publicity director Bonnie Arnold. The library is located at 505 Water Street in Kerrville, and the phone number is 257-8422.

Proceeds from the sale will benefit special projects in the Kerrville library, Arnold says.

Among the books donated so far are biographies, literature, self-help, business and finance, math, travel, science, gardening, music, history, medical, law, religion, reference, children's and young adult books, fiction and magazines, she says.

The friends have reportedly collected 20,000 so far, including hardbacks, paperbacks and magazines.

For more information, call the library between 10 a.m. and 6 p.m.; or book fair chairman Tricia Mathews at 895-1010 or Kay Wilson at 896-2182.

River City Fair set

Arts and crafts, food and beverages will be plentiful at the Kerrville Centennial River City Fair, Sept. 22-24 at Louise Hays Park and Tranquility Island.

For more information, call the Centennial Store and Headquarters in Kerrville at 792-3500.

Piano recital slated

A piano recital will be held Sept. 17 beginning at 3 p.m. in the Treadaway Auditorium at St. Mary's University in San Antonio.

Chilympiad set

"Hot, hotter and hotter-than-heck" describes the bowls of "Texas red" that will be served up at the 20th annual Republic of Texas Chilympiad Sept. 15-17 in San Marcos.

More than 600 contestants are expected, and cookoff categories will include collegiate, commercial, media and junior.

Counterpoint plays

"Counterpoint," a national juried photography, graphic and crafts exhibition began Sept. 3 and will continue through Sept. 23 at the Hill Country Arts Foundation in Ingram.

The exhibit includes entries from nine states.

Your basic

Bandera

By Peggy Tobin

Somebody recently mentioned that, under the terms of the new law permitting proceeds from the hotel-motel occupancy tax to be collected county-wide come October 1, money could be allocated to support "The Arts."

In some communities, the possibility of public funding would bring requests immediately from theatre groups, music ensembles, ballet troupes, art museums. Needless to say that, except for a few organizations of what have to be called Sunday painters, Bandera County has no active groups working in The Arts. We will be spared the controversy always surrounding the allocation for funds for The Arts elsewhere.

Thinking about all this, we began to try to take a mental inventory of The Arts around here as evidenced by art work on outdoor public display. Some courthouse squares have abronze statue honoring soldiers of the Confederacy. In Ireland, almost every town has a grotto featuring a chaste marble Virgin Mary. On the high point of the mountain overlooking both Dunmanus and Bantry Bays in our own Irish neighborhood is a monumental copy of Michelangelo's Pieta. The spectacular piece was donated by members of the Burke family, who went to Wyoming with some of our own uncles and cousins about the turn of the century. Bandera has no such major monument.

Every bank in Houston has out front the kind of abstract construction of rusting or painted metal which passes these days for a Significant Statement on the part of the welder who made it. A piece like that, when Hemisfair was being dismantled, was taken off to the San Antonio dump a few years ago. Everyone was amused except the donor, who couldn't understand the lack of awareness on the part of the clean-up crew that the thing was True Art. We're glad Sully doesn't want anything like this.

So anyway — what kind of public art does Bandera have? Not much. There is the statue of St. Isadore or San Ysidro, patron of farmers, in a niche outside St. Stanislaus Church. The new stations of the cross, recently made by Mike Jureczki, in the parish cemetery surely qualify as public art. And there is the St. Christopher by the late Bob Winn of San Antonio looking out on the Kerrville highway from the front gable of the Episcopal Church.

So now we come to the row of commemorative structures in front of the courthouse. The handsome monument to Bandera's cowboy rodeo champions designed by Norma Jean Anderwald and topped with the bronze sculpture by Lloyd Woodbury sort of takes the place of our missing Confederate soldier, as does the granite boulder honoring the memory of first settler, Veteran Amasa Clark.

Soon the totem pole carved from wood years ago by the late great folk-lorist Charlie Eckhart will be back in place in front of Frontier Times Museum. Fred Collins is having to replace from scratch so many of the animal and bird faces in restoring the pole that he deserves to have his name on it also when the work is finished.

Whatever happened to the historic wooden cut-out figure of Zeke which use to greet entrants to our town from atop the old corner drug store? He should join the graceful wrought iron eagle decorating The Forge.

Sea World has new hours

Sea World of Texas in San Antonio will shift to its five-day-a-week fall schedule on Wednesday, Sept. 13.

The marine life park's lineup of more than 25 shows, exhibits and attractions, including killer whale Baby Shamu, will be joined by a program of special events kicking off in September.

Beginning Sept. 13, Sea World of Texas will be open from 10 a.m. to 6 p.m. Wednesdays through Sundays, and from 10 a.m. to 9 p.m. on Saturdays. It will be closed Mondays and Tuesdays during the fall and winter. Days and hours of operation will be extended during holiday periods.

Sea World's "Fall Funfest" will pay tribute to the cultural diversity of the Lone Star State with a program of special events.

A Diez y Seis Celebration on Sept. 16 and 17 will herald the contributions of Spain and Mexico to Texan heritage; Cajun Days Sept. 23 and 24 will spotlight French Acadian influences on Texan culture; and Western Days Sept. 30 and Oct. 1 will celebrate the spirit of the Old West. Each celebration will include special entertainment, foods and exhibits throughout the park.

Medina County Fair set for Sept. 16-17

Entertainment, exhibits, food and games will be featured at the Medina County Fair Sept. 16 and 17.

Beginning Thursday, Sept. 14 a carnival will be held on the fairgrounds for four days.

Fair festivities will begin with a parade through downtown Hondo Saturday at 10 a.m.

Fair entertainment will include Leon Blasing, Ronnie Mason, Tony Koch, the Fire on the Mountain cloggers, Frenchy LeBlan, and the San Antonio Mission Belles.

Patsy Montana

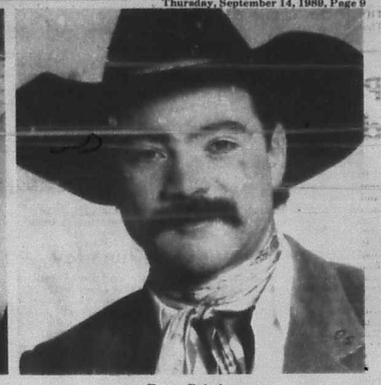

Dusty Britches

Local performers in Rodgers Jubilee

Musicians Dusty Britches of Bandera and Wilton Crider of Medina will be among the guests featured at the Jimmie Rodgers Jubilee Saturday, Sept. 16, at Schreiner College campus in Kerrville.

Rodgers' grandson Jimmie Dale Court, veteran country singer Patsy Montana and the Poverty Playboys will also be among the featured musical entertainment.

The jubilee begins at 10 a.m. and is scheduled to last until midnight. For more information, call Kathleen Hudson at 796-2486.

Colorado sculptor's work at Kerrville museum

Award-winning sculptor Fritz White of Loveland, Colorado, will present a workshop at the Cowboy Artists of American Museum in Kerrville Nov. 5-10.

The workshop, titled "The figure in motion," will be for advanced level artists, and enrollment is limited to a maximum of 20. Applications are due by Sept. 22.

The fee is $205, or $175 for museum members.

White is an active member of the Cowboy Artists of America, and his sculpture is a major ingredient in their shows and competitions. In the past 15 years he has won 13 awards at the CAA annual show including the gold medal for sculpture every year since 1984.

According to workshop coordinator Sammie Funderburk, "This is the only workshop Fritz will offer in 1989 in the southwest. He is excellent as an instructor, and his previous workshops for the museum have been very successful."

Interested persons must submit applications and provide five slides or photographs of their work. For application or for more details call 512-896-2553 or write CAA Museum, P.O. Box 1716, Kerrville, TX 78029-1716.

Thanks For Everyone's Support
Dusty Britches & The Rhythm Ranch Hands
Celebrating Our
1st Anniversary
Playing at The Silver Dollar
Wednesday, Sept. 20
9 p.m. Admission $1

Bandera County Farm Bureau
Annual BarBQ & Dance
Saturday, Sept. 16
Mansfield Park
Music By
The Hilltoppers
Guest Speaker Vernie Glasson,
Exec. Director Texas Farm Bureau

Wharton's Dock
Saturday Night
Bobby Baker
Free Dance 8:30-12:30
Sunday Jam Session 4 p.m.
Bill Baker & the Outlaws
Wharton's Dock Road at Medina Lake

Constitution Week, September 17th-23rd
THE CONSTITUTION
The words we live by.

COWBOY CAPITAL
Rodeo Association
The Cowboy Capital Rodeo Association would like to take this opportunity to extend our appreciation to the citizens & businesses of Bandera County for their support in making our Labor Day Weekend Rodeo
A Great Success.
Thanks to all of you & we look forward to a Bigger & Better Rodeo Next Year.

Bandera Inn
Starting Gate Lounge
Open 7 days a week We open 4 p.m weekdays
Happy Hours 4 p.m.-7 p.m., Mon., Tues., Wed. & Fri.
$1.25 Bar Drinks 75¢ Draft Beer
Thursday Special — Great Steaks 5-7
With a drink purchase of $2.50 or more in the lounge receive an 8 oz. ribeye dinner, corn on the cob and baked potato free.
Friday Night — Ladies Night 5-10 50¢ Well Drinks
Flowers for all ladies between 5-10.
Saturday — South of the Border Night
Margarita and Mexican Beer Specials All Evening 50¢ Tequila Shots
Sunday — Open noon till ? 75¢ Draft $1.50 Margarita on the Rocks
Watch your favorite college & pro football at the Starting Gate

It's A Bandera Weekend
Saturday, Sept. 16th
Leon Rausch
Sunday, Sept. 17th
Sundown
Closed Thursday and Friday
Willie's Nelson's Cowboy Television Network
is coming to the Cabaret Club Saturday, October 14, in Bandera Texas,
The Cowboy Capital of the World for the filming of a Television Movie.
Come Dance to Johnny Bush & Watch the Filming
Bandera's
790-5095 801 Main

The Rangler
1000 Main St.
Restaurant
Open 11 a.m. 7 days a week
Lunch Special $3.95
Friday 11 a.m.-3 a.m.
Saturday 11 a.m.-3 a.m.
Sunday-Thursday 11 a.m.-10 p.m.
Bar Open Monday Thru Saturday
10:00 a.m.-2:00 a.m.
Sunday Noon-2 a.m.
Thursday Night — Ladies Night
Happy Hour Prices 4 Till Closing
Happy Hour
4 p.m.-7 p.m. — Monday-Friday
Daily Drink Specials
Fun Fun
Birthday Bash
Tuesday, Sept. 19th 7:10 p.m.
Live Band
Super Specials for all Sept. Virgos & Libras
*First Drink on the House.
*Enter Drawing for $10 Bar Tab.
Happy Hour prices all evening for birthday people.
Happy Birthday to: Janie A, Billy Clyde, Gary M., Linda E., Dug C., Glenda T., Chathy R., Peggy F., Larry H., Leta A., Mr. B., Bobby J., Ruth B., Rhonda H., Philip S., Cindy Y., Ruthie, Punkie, John H., Ray S., Kara E., Marie L., Anne G., Nick J., John G., Janie R. & Jane E.

The Bandera Bulletin
Is Available At
These Fine Businesses
Bandera
Bandera Downs
Bandera General Store
Bandera Ice House
Bandera Inn
Bandera Western Gifts
Boyle's Market
Braun Drug
Gas-Go Market
Herby's Food Mart
Hill Country Stop
Mercantile
Mini Mart
Oma's Haus Beverage Barn
O.S.T.
Super 5
Yogi Bear's Jellystone Park
Zeke's
Boerne
H.E.B.
Roberts Drugs
Kerrville
H.E.B.
Neu Mart #2
Lakehills
Fresh Young Things
Hearth Cafe
Lakehills Ice House
Lone Star Ice #8
Lone Star Ice #57
Viking Enterprises
Medina
Old Timer
Mico
Cedar Point Landing
Mico Inn
Pipe Creek
Hill Country Stop
L.A. Hair Shop
Lone Star Ice #32
Pipe Creek Junction Cafe
Pop's Place
Tarpley
Tarpley General Store
Utopia
The Mercantile

Bandera Inn
We Recognize Senior Citizens With 10% Discount
Breakfast Special Daily Mon.-Fri. 99¢
Any day of the week, day or night
All you can eat barbecued ribs, with ranch beans & potato salad $2.95
We sell beef ribs 75¢ Lb.
Lunch buffets $4.95
Thursday, Sept. 14: Shrimp gumbo, bbq brisket, beef tips.
Friday, Sept. 15: Shrimp creole, catfish, hamburger steak.
Saturday, Sept. 16: Steak & shrimp $6.95
Sunday, Sept. 17: Ham, chicken fried steak, beef fajitas $5.95
Monday, Sept. 18: Pepper steak, stuffed cabbage, western steak.
Tuesday, Sept. 19: Beef stew, chicken fajitas, spaghetti.
Wednesday, Sept. 20: Tacos, cheese enchilada, chimichangas
Dinner
Thursday night, Sept. 14: Burrito grande $3.50
Friday night, Sept. 15: Shrimp scampi $6.95
Saturday night, Sept. 16: Ribeye $5.95
Sunday night, Sept. 17: Breaded shrimp $6.95
Monday night, Sept. 18: Shrimp salad $3.95
Tuesday night, Sept. 19: Catfish $5.95
Wednesday night, Sept. 20: Chicken fried steak $4.25
Weekly buffet on special $3.95
Please come join us for coffee. Our members receive a 25¢ coffee club card & that's not all. Ask us about our new value card and Texas wines. It's all for you.
796-3093

ZEKE'S CAFE
808 MAIN ST. 796-3778
BANDERA, TEXAS
Question for this week!
A Frozen Hamburger for 99¢ or Fresh Ground Beef?
The Answer Is:
Fresh Ground Beef ¼ Lb. Burger, Fries & Med. Drink
For Only
$2.09 At Zeke's
Biscuit and Gravy $1.99
Hours
Mon.-Sat. 7:30 a.m.-9 p.m. Sunday 11 a.m.-4 p.m.

Boating
Pop's Place
Camping
Swimming
Fishing
On Alamo Beach
At Medina Lake
Betwen Bandera Rd. and Park Rd. 37
Menu
Friday — Saturday — Sunday
7-9 p.m.
Calf Fries
Onion Rings
Cole Slaw
Texas Toast
$7.95
Chicken Fried Steak
French Fries
or
Macaroni & Cheese
Green Salad
Texas Toast
$5.50
Cheese Cake W/topping $1.75 A Slice
Reservations are Necessary
535-4384 535-4366
Something Different at Pop's

SEP 10 89

BEST AVAILABLE COPY

Bandera air guard pilot flies in Amarillo air show

Texas Air National Guard Capt. Mike Braun of Bandera flew an F-16 jet fighter in an Amarillo air show Saturday, Aug. 26.

Capt. Braun, in civilian life a pilot for American Airlines, is a pilot for the Texas Air Guard's Kelly Air Force Base unit that flies the F-16, the same aircraft that are flown by the Air force's precision flying team, the Thunderbirds.

He flew the F-4 aircraft for the 182TFS unit converted to the F-16. He has over 1,000 hours in fighter aircraft.

Braun was one of the pilots that participated in a fly-by at the opening of Sea World water park last year.

The Amarillo show also featured performances by the U.S. Navy parachute team, the "Leapfrogs," New Mexico's National Guard precision flying team, Bob Hoover and the Budlight micro jet.

Braun and his wife, Diana, own and operate Braun Drug locally.

Air Guard Capt. Mike Braun and friend

Scout night scheduled Thursday

Boys that want to participate in scouting this year can sign up at "Scout Night" Thursday, Sept. 14, at Alkek Elementary beginning at 7:30 p.m.

Boys in first through fifth grades can join cub scouts and boys 11 years through high-school age can join boy scouts, says spokeswoman Barbara Story.

The recruiting event is primarily for boys that are not currently active in scouting, says assistant scoutmaster Cliff Henry. However, current boy scouts will be in attendance so they can tell other boys of their experiences.

There are two boy scout troops, #144 based in Pipe Creek and led by Tom Beer and #146, based in Bandera and covering much of the county under the leadership of Jimmy Killinger.

There is one cub scout pack, #146.

Call Story at 535-4797 for more information.

PUBLIC NOTICE

BRIEF EXPLANATORY STATEMENTS OF PROPOSED

CONSTITUTIONAL AMENDMENTS

SPECIAL ELECTION
NOVEMBER 7, 1989

PROPOSITION NO. 1
ON THE BALLOT

House Joint Resolution 102 proposes a constitutional amendment that would increase the salary of members of the legislature to one-fourth of the Governor's salary and increase the salary of the Lieutenant Governor and the Speaker of the House of Representatives to one-half of the Governor's salary. The annual salary of members of the legislature, the Lieutenant Governor, and the Speaker of the House of Representatives is currently $7,200. Under this provision, the annual salary of the Lieutenant Governor and the Speaker would be $46,716, and the annual salary of members of the legislature would be $23,358, based on the Governor's current annual salary of $93,432. The increase for the Speaker and the members of the legislature would take effect when the legislature convenes for its regular session in January 1991. The increase for the Lieutenant Governor would take effect when the term of that office begins in 1991. The salary increase for the Lieutenant Governor would not make members of the legislature ineligible to run for the office of Lieutenant Governor.

The proposed amendment will appear on the ballot as follows:

"The constitutional amendment to limit the salary of the lieutenant governor and the speaker of the house of representatives to not more than one-half of the governor's salary and to limit the salary of a member of the legislature to not more than one-fourth of the governor's salary."

PROPOSITION NO. 2
ON THE BALLOT

Senate Joint Resolution 8 proposes a constitutional amendment that would authorize the Texas Water Development Board to issue an additional $500 million of Texas water development bonds. The additional bonds are to be used as follows: $250 million of the bonds are to be used for water supply loans and facilities acquisition; $200 million of the bonds are to be used for water quality enhancement projects; and $50 million of the bonds are to be used for flood control. The legislature may provide that $100 million be used for subsidized loans and grants to economically distressed areas of the state for water and wastewater facilities.

The proposed amendment will appear on the ballot as follows:

"The constitutional amendment to authorize the issuance of an additional $500 million of Texas water development bonds for water supply, water quality, and flood control purposes."

PROPOSITION NO. 3
ON THE BALLOT

House Joint Resolution 81 proposes a constitutional amendment that would authorize the legislature to provide for the issuance of general obligation bonds to provide money to establish a Texas agricultural fund, a rural microenterprise development fund, a Texas product development fund, and a Texas small business incubator fund in the state treasury. The Texas agricultural fund would be used to provide financial assistance to develop, increase, improve, or expand the production, processing, marketing, or export of crops or products grown or produced in Texas by Texas agricultural businesses. The rural microenterprise development fund would be used to stimulate the creation and expansion of small businesses in rural areas. The Texas product development fund would be used to aid in the development and production of new or improved products in this state. The Texas small business incubator fund would be used to stimulate the development of business incubator facilities. The financial assistance offered by both funds could include loan guarantees, insurance, coinsurance, loans, and indirect loans or purchases or acceptances of assignments of loans or other obligations. To carry out the Texas product development fund, the legislature could authorize loans, loan guarantees, and equity investments, and the issuance of up to $25 million of general obligation bonds for initial funding. To carry out the Texas small business incubator fund, the legislature could authorize loans and grants of money, and the issuance of up to $20 million of general obligation bonds for initial funding.

Bonds authorized under this amendment would be paid out of the first money coming into the treasury in each fiscal year that is not otherwise appropriated by the constitution, less any amount in any interest and sinking account at the end of the preceding fiscal year that is pledged to payment of the bonds or interest.

The proposed amendment will appear on the ballot as follows:

"The constitutional amendment authorizing the legislature to provide for the recovery and further development of the state's economy, with goals of increasing job opportunities and other benefits for Texas residents, through state financing of the development and production of Texas products and businesses."

PROPOSITION NO. 4
ON THE BALLOT

House Joint Resolution 13 proposes a constitutional amendment that would authorize the legislature, by general law, to exempt from ad valorem taxes property owned by nonprofit veterans organizations that are chartered or incorporated by the United States Congress.

The proposed amendment will appear on the ballot as follows:

"The constitutional amendment to authorize the legislature to exempt property of nonprofit veterans organizations from ad valorem taxation."

PROPOSITION NO. 5
ON THE BALLOT

Senate Joint Resolution 11 proposes a constitutional amendment that would provide an exemption from ad valorem taxation for goods, wares, merchandise, other tangible personal property (including aircraft), and ores (other than oil, gas, and petroleum products) if the property is acquired in or imported into the state and is destined to be forwarded out of the state, regardless of whether the intention to forward the property existed when the property was acquired or imported into the state, if it remains in Texas for 175 days or less for assembly, storage, manufacture, processing, or fabrication. The proposed amendment would authorize the governing body of a county, municipality, school district, or junior college district to prevent the exemption of all tangible personal property from taxation by taking official action before April 1, 1990. A county, municipality, school district, or junior college district could rescind a decision to tax the property, in which case the exemption would become effective in the year of the rescission and the property could not thereafter be taxed.

The proposed amendment will appear on the ballot as follows:

"The constitutional amendment promoting economic growth, job creation, and fair tax treatment for Texans who export goods to other states and nations by restricting and allowing, on a local option basis, an ad valorem tax exemption for certain personal property that is in Texas only temporarily for the purpose of assembling, storing, manufacturing, processing, or fabricating and that is then exported to another state or nation; providing for the appointment of members of the governing boards of certain local taxing units; providing for the effect of the amendment on certain contracts; and providing for the effective date of the amendment."

PROPOSITION NO. 6
ON THE BALLOT

House Joint Resolution 4 proposes a constitutional amendment that would authorize the legislature, by general or special law, that members of a hospital district board may serve terms not to exceed four years. Currently, hospital district board members' terms are two years.

The proposed amendment will appear on the ballot as follows:

"Authorizing the members of a hospital district governing board to serve four-year terms."

PROPOSITION NO. 7
ON THE BALLOT

House Joint Resolution 40 proposes a constitutional amendment that would change the format of the oath of office for officeholders in this state. All elected and appointed officers would be required to take an oath or affirmation swearing to faithfully execute the duties of office and to preserve, protect, and defend the constitution and laws of the State and the United States. In addition, each elected and appointed officer would be required to sign a sworn statement that he or she has not paid, offered, or promised anything of value for a vote or to secure appointment to an office, as applicable. The written, sworn statement would be filed with the secretary of state. The information in the statement is currently contained in the oaths of office taken by elected and appointed officials.

The proposed amendment will appear on the ballot as follows:

"The constitutional amendment to require that a member of the legislature, the secretary of state, and an elected or appointed officer, before assuming office, sign a written oath stating that the member, the secretary of state, or the officer did not engage in bribery to obtain the office."

PROPOSITION NO. 8
ON THE BALLOT

Senate Joint Resolution 24 proposes a constitutional amendment that would allow the legislature to authorize the issuance of up to $400 million in general obligation bonds. The proceeds of the bonds would be used to acquire, construct, or equip new corrections institutions, mental health and mental retardation institutions, youth corrections institutions, and statewide law enforcement facilities and to repair and renovate existing facilities of those institutions. The bonds would constitute a general obligation of the state. The bonds and interest on the bonds would be paid from the first money coming into the treasury that is not otherwise appropriated by the constitution, less any amount in a sinking fund at the end of the preceding fiscal year that is pledged to payment of the bonds or interest.

The proposed amendment will appear on the ballot as follows:

"The constitutional amendment authorizing the issuance of general obligation bonds for projects relating to facilities of corrections institutions, youth corrections institutions, and mental health and mental retardation institutions and for the expansion of statewide law enforcement facilities."

PROPOSITION NO. 9
ON THE BALLOT

House Joint Resolution 101 proposes a constitutional amendment that would authorize the legislature to pass laws to organize and combine state agencies that perform criminal justice functions. The legislature could combine into one or more agencies all agencies that have authority over the confinement and supervision of convicted criminals, that set standards for or distribute state funds to political subdivisions with authority over the confinement and supervision of convicted criminals, and that gather information about criminal justice administration. Agencies that could be combined would include the Texas Department of Corrections, the Board of Pardons and Paroles, and the Texas Adult Probation Commission. The amendment would also authorize the legislature to pass laws authorizing the appointment of members of more than one department of government to serve on the governing body.

The proposed amendment will appear on the ballot as follows:

"The constitutional amendment authorizing the legislature to organize and combine various state agencies that perform criminal justice functions."

PROPOSITION NO. 10
ON THE BALLOT

Senate Joint Resolution 4 proposes a constitutional amendment that would authorize the legislature to enact laws requiring or permitting judges to advise juries that a defendant convicted of a criminal offense can receive credit for good conduct that results in a shorter prison term and that eligibility for parole or mandatory supervision can also affect the length of time a convicted criminal serves in prison.

The proposed amendment will appear on the ballot as follows:

"The constitutional amendment authorizing the legislature to require or permit courts to inform juries about the effect of good conduct time and eligibility for parole or mandatory supervision on the period of incarceration served by a defendant convicted of a criminal offense."

PROPOSITION NO. 11
ON THE BALLOT

House Joint Resolution 102 proposes a constitutional amendment that would increase the per diem of members of the Legislature. The amount of per diem allowed during a calendar year would be equal to the maximum amount allowed for federal income tax purposes as of January 1 of that same year as a deduction for living expenses incurred by a state legislator. The per diem of $30 would increase to $81, which is the current maximum living expense deduction.

The proposed amendment will appear on the ballot as follows:

"The constitutional amendment to set the amount of per diem received by a member of the legislature at the amount allowed for federal income tax purposes as a deduction for living expenses incurred by a state legislator in connection with official business."

PROPOSITION NO. 12
ON THE BALLOT

Senate Joint Resolution 53 proposes a constitutional amendment that would authorize the legislature to provide for the use of the permanent school fund and the income from the permanent school fund to guarantee bonds issued by the state for the purpose of providing loans or purchasing the bonds of school districts to acquire, construct, renovate, or improve instructional facilities. If the permanent school fund were required to make payment as a result of its guarantee of bonds issued by the state, the fund would have to be reimbursed immediately from the state treasury. The amount of bonds guaranteed by the permanent school fund could not exceed $750 million unless a higher amount was approved by a two-thirds vote of both houses of the legislature. If a school district were to become delinquent on a loan, the amount of the delinquency would be offset against other aid to which the district was entitled.

The proposed amendment will appear on the ballot as follows:

"The constitutional amendment to provide for using the permanent school fund and its income to guarantee bonds issued by the state for the purpose of aiding school districts."

PROPOSITION NO. 13
ON THE BALLOT

House Joint Resolution 19 proposes a constitutional amendment that would provide a bill of rights for crime victims. This constitutional amendment would give crime victims the right to be treated with fairness and respect and to be reasonably protected from the defendant. On his request, the crime victim would have the right to notification of court proceedings, the right to be present at all public court proceedings unless a court determines that the victim's testimony would be affected by hearing other testimony, the right to confer with a representative of the prosecutor's office, the right to restitution, and the right to information about the conviction, sentence, imprisonment, and release of the defendant. The legislature would be authorized to enact laws to define the term "victim," to enforce the rights of crime victims, and to ensure victims are not liable for a failure to protect a victim's rights.

The proposed amendment will appear on the ballot as follows:

"The constitutional amendment providing a bill of rights for crime victims."

PROPOSITION NO. 14
ON THE BALLOT

Senate Joint Resolution 71 proposes a constitutional amendment that would require the district attorney in Fort Bend County to be elected and serve terms at the same times as criminal district attorneys in the state. Currently, criminal district attorneys are elected in gubernatorial election years and district attorneys are elected in presidential election years.

The proposed amendment will appear on the ballot as follows:

"The constitutional amendment requiring a district attorney serving in Fort Bend County to be elected and serve a term in the manner provided by general law for criminal district attorneys."

PROPOSITION NO. 15
ON THE BALLOT

House Joint Resolution 39 proposes a constitutional amendment that would authorize the legislature, by general law, to permit charitable raffles conducted by qualified nonprofit organizations. The amendment would require that the raffles be conducted, supervised, and administered only by members of the qualified nonprofit organizations and that the proceeds from the sale of raffle tickets might be spent for the charitable purposes of the organizations.

The proposed amendment will appear on the ballot as follows:

"The constitutional amendment authorizing the legislature to permit and regulate raffles conducted by certain nonprofit organizations for charitable purposes."

PROPOSITION NO. 16
ON THE BALLOT

Senate Joint Resolution 34 proposes a constitutional amendment allowing the legislature to pass general laws authorizing the creation of hospital districts upon approval of a majority of the qualified voters of the district. The amendment would also permit the legislature to authorize the creation of hospital districts by general or special law in counties with populations of 75,000 or less and to authorize the commissioners courts of such counties to levy ad valorem taxes and issue general obligation bonds for the support and maintenance of such districts.

The proposed amendment will appear on the ballot as follows:

"The constitutional amendment granting to the people the right to decide whether to create and maintain hospital districts to protect the public well-being in a manner independent of the legislature."

PROPOSITION NO. 17
ON THE BALLOT

House Joint Resolution 33 proposes a constitutional amendment that would allow the legislature, by general law, to authorize the use of public money to provide local fire departments and other public fire-fighting organizations loans or other financial assistance to purchase fire-fighting equipment and to aid in complying with federal and state law. The legislature would also be allowed to authorize the use of public money for scholarships and grants to educate and train members of these organizations. Part of the money could be used for administrative costs of this program. The legislature would provide for the terms and conditions of all such scholarships, grants, loans, and other financial assistance.

The proposed amendment will appear on the ballot as follows:

"The constitutional amendment authorizing the state to provide scholarships, grants, loans, and other financial assistance to local fire departments and other public fire-fighting organizations to purchase fire-fighting equipment, to aid in complying with necessary equipment and facilities to comply with federal and state law, and to educate and train their members."

PROPOSITION NO. 18
ON THE BALLOT

Senate Joint Resolution 44 proposes a constitutional amendment to authorize the issuance of $200 million in general obligation bonds. The proceeds of the bonds would be used to acquire, construct, or equip new corrections institutions, mental health and mental retardation institutions, youth corrections institutions, and statewide law enforcement facilities and to repair and renovate existing facilities of those institutions. The bonds would constitute a general obligation of the state. The bonds and interest on the bonds would be paid from the first money coming into the treasury that is not otherwise appropriated by the constitution, less any amount in a sinking fund at the end of the preceding fiscal year that is pledged to payment of the bonds or interest.

The proposed amendment will appear on the ballot as follows:

"The constitutional amendment authorizing the issuance of general obligation bonds for projects relating to facilities of corrections institutions, youth corrections institutions, and mental health and mental retardation institutions and for the expansion of statewide law enforcement facilities."

PROPOSITION NO. 19
ON THE BALLOT

Senate Joint Resolution 59 proposes a constitutional amendment that would allow local governments to invest their funds as authorized by the legislature. Currently, the constitutional prohibition against a grant of public money to an individual, association, or corporation or against becoming a stockholder in a corporation, association, or company prevents political subdivisions from making some kinds of investments. This proposed amendment would allow local governments to make any investments authorized by the legislature.

The proposed amendment will appear on the ballot as follows:

"The constitutional amendment to authorize local governments to invest their funds as provided by law."

PROPOSITION NO. 20
ON THE BALLOT

Senate Joint Resolution 16 proposes a constitutional amendment which, if passed, would abolish the office of county surveyor in Cass, Ector, Garza, Smith, Bexar, Harris, and Webb Counties. A majority of the voters in an affected county must vote in favor of the proposed amendment before the office is abolished in that county. If the office of county surveyor is abolished in any of these counties, the powers, duties, and functions of the office are transferred to a county officer or employee designated by the commissioners court of the county in which the office is abolished.

The proposed amendment will appear on the ballot as follows:

"The constitutional amendment to abolish the office of county surveyor in Cass, Ector, Garza, Smith, Bexar, Harris, and Webb Counties."

PROPOSITION NO. 21
ON THE BALLOT

Senate Joint Resolution 74 proposes a constitutional amendment that would authorize the legislature to create and authorize the Texas Higher Education Coordinating Board or its successor to provide for, issue, and sell an additional $75 million in general obligation bonds as college savings bonds. The form, terms, and denominations of the bonds would be prescribed by law. The interest rate and installments would be prescribed by the Texas Higher Education Coordinating Board or its successor. The maximum net effective interest rate would be set by law. Proceeds from the sale of the bonds would be credited to the Texas opportunity plan fund, which is used to make loans to students to attend institutions of higher education in Texas. The bonds and interest on the bonds would be payable from the first money coming into the treasury in each fiscal year that is not already appropriated by the constitution, less the amount remaining in the sinking fund at the close of the prior fiscal year.

The proposed amendment will appear on the ballot as follows:

"The constitutional amendment providing for the issuance of general obligation bonds as college savings bonds to provide educational loans to students and to encourage the public to save for college education."

Estos son los informes explanatorios sobre las enmiendas propuestas a la constitución que aparecerán en la boleta el día 7 de noviembre de 1989. Si usted no habla inglés, puede obtener una copia gratis por llamar al 1/800/252-9192 o por escrito al Secretario de Estado, P.O. Box 12060, Austin, TX 78711.

Low rates make State Farm homeowners insurance a good buy.
Our service makes it even better.
Call me.
Alan Davis
Hwy. 16
Bandera, Tx
796-7717
Open Saturdays until noon.
STATE FARM INSURANCE
Like a good neighbor State Farm is there.

MEDINA COMMUNITY HOSPITAL
HIGHWAY 462 - HONDO, TEXAS 78861 - (512) 426-5363
Offers
MAMMOGRAMS
(screening for breast cancer)
Using our Low Dose Radiation Mammography Unit
Mammograms are Scheduled Daily
Monday thru Friday
Short notice if required
CALL 426-5363 for an appointment
"We Care About People"

Senior Citizens

Silver Sage Corral

By Manuel Flores

The OST was the setting for a birthday breakfast celebrated by Meleese Rugh, LaVern McCloskey, Mary Portman and Grace Wootten. Each will be having a birthday during the month of September and wanted to get an early start on their celebration.

The Volunteer Services held their orientation program for new and established volunteers on Tuesday, Sept. 12 in Kerrville. This enables the volunteers to get acquainted with the program and with each other.

Monday, Sept. 25 a free health screening will be held in a mobile unit on the parking lot of the Silver Sage Corral. This screening will encompass diabetes, cataracts, blood pressure, glaucoma and cholesterol. This program is not only for Senior Citizens, but anyone in Bandera County. Everyone is urged to take advantage of this service as it may help save a life!

The thirty-first annual meeting of the Volunteer Services Council will be held in San Angelo from Sept. 28 through Sept. 30. The Silver Sage Corral will have a representative at this meeting.

Marie Holland reports that the response for people to help with arts and crafts has been very good but there is always room for more participants. Some of the volunteers have been making items at home and donating them to the Boutique. If you have artificial flowers, holiday greenery, interesting containers or other arts and crafts supplies that you wish to donate, call the Center at 796-4969 and arrangements will be made to pick them up.

The Center had had several persons as visitors who are going to spend the winter in Bandera. Welcome to all these people.

Come by the Center and see all of the activities and projects that we have to offer. Remember, you don't have to be "old" to enjoy the Center. Become a volunteer and feel good about yourself.

Lakehills former glider pilot to mark war anniversary

Former glider pilot William J. Brinkman of Lakehills is among the American military glider pilots who will mark the 45th anniversary of the landing behind enemy lines of gliders during World War II in special events scheduled between Sept. 17 and 20.

Called "Operation Market-Garden," the exercise was one in which unarmed gliders, along with airborne forces, spearheaded major invasions landing behind enemy lines in their flimsy, unarmed gliders in Normandy and other places in France, Holland, Germany, Belgium, Sicily, the Philippines and Burma.

Genealogy seminar planned in Kerrville

An eight-week "Genealogy for Beginners" seminar will be presented by members of the Kerrville Genealogical Society during the months of October and November at Butt-Holdsworth Memorial Library in Kerrville. Sessions will be held every Thursday afternoon from 1-3 p.m. beginning Oct. 5.

In addition to actual instruction in various aspects of genealogical research, participants will be given individual help with their research problems.

Total cost for the eight sessions is $16. Reservations can be made by sending name, address, phone number and check to Kerrville Genealogical Society Seminar, Butt-Holdsworth Memorial Library, 505 Water St., Kerrville, Tx. 78028.

Surplus commodities due, to be issued Sept. 19-20

Surplus government commodities will be issued to income-eligible households on Tuesday and Wednesday, Sept. 19 and 20, at three separate locations in Bandera County.

The commodities will be given out between the hours of 9:30 a.m. and noon Tuesday, Sept. 19, at the American Legion Hall in Lakehills; from 9 a.m. to noon Wednesday, Sept. 20, at the Garden Club Building in Medina; and from 1:30 p.m. to 4 p.m. Wednesday at the First Baptist Church in Bandera.

Recipients will be required to complete an application and show proof of identification and income, says Comellia G. Rue, senior outreach worker of the Community Council of South Central Texas.

Purple Hills Manor

By Mada Wedgworth — 796-4736

The First Baptist Church came for their regular monthly visit last Sunday. Speakers were Rudy Solis and Freddy Richardson. The text was "Sticking to each other," from Numbers Chapt. 22. The special song, "In the Garden," was sung by Rudy and Helen Solis. Guests included Hoyt and Laverne Hamrick, Marley Johnson, Helen Solis, Tiffany Moseley, Freddy Richardson, Jason Arredondo, Victor and Rudy Solis.

Residents Stella Waraksa, Ada Sehon, Martha Fitzpatrick, Christine Kalka and Evelyn Hostetter joined Fannie Caffall, Dorothy Callahan, Aggie Batte and Annette Kalka-Schulte Monday evening for Rosary, prayers and singing.

The women and children from Hill Country Chapel came Wednesday afternoon for their regular monthly meeting. Devotional was by Mrs. Miller on eternal life. Special song, "God is My Refuge," was sung by Jennifer Hickman and Jodi Fitzgerald. Guests were Nita Pillet, Beau and John Paul; Linda McGhee, Christopher, Adam and Sarah; Jeanie Chastain, James, Jody and Jeffery; Donna Hickman; Mona Miller, Summer and Meredith; Darlene Mayfield and Debbie Madsen; Candy and Kaysha Wheeler; Marley Johnson and Jana Craddock.

The Melodiers and Auto-Angels from the Silver Sage Corral came for their regular monthly sing-a-long. Narrator was Dolorea Greene; pianist, Florence Isaacs; and violinist, Judy Goodenough. Guests were Marion and Art Bunch, Mabel and Harry Kentner, Dean and Florence Isaacs, Mickie Causey, Vernell Mullenax, Floyd and Mary Portman, Evelyn Reininger, Fannie Caffall, Mary Wells and June Westmeyer.

- Last Tuesday morning, Winnie Chaddock's relatives, Joe Louis Davis and Steve Davis from Arkansas and Dallas took her out for breakfast.
- Allie and Ola Belle Alleup of Medina visited his brother, Louie Alleup.
- Ted Bosworth from the First Baptist Church of Pipe Creek came by to visit Edith Edwards and Luther and June Mathis.
- Mary O'Bryant visited her mother, Nell Miller.
- Hoyt and Laverne Hamrick visited friends in the home and took Jack Holloway to services at the Church of Christ on Wednesday and Sunday.
- Carl and Ruth Carlson visited her pillet, Sally Parsons. They also visited Ada Sehon and Nola Baldock while they were here.
- Henry and Oleta Davis visited Luther and June Mathis and Edith Edwards.
- Nola Baldock and Eloise Nixon went with Elizabeth James to services at the Bandera United Methodist Church Sunday.

New residents are Ludabell Bryant, John Nixon and Elvira Sgrignoli.

NOTICE
BILL HELLEN CHRYSLER in Hondo will be pleased to perform all service including warranty work on Chrysler, Plymouth, Dodge cars and trucks. Our service department is located at BILL HELLEN FORD, Hwy. 90 West and Avenue R in Hondo. Our Chrysler products sales lot is now located at
101 Hwy. 90E. next to Wal-Mart in Hondo
Parts and Service 426-3311 • Sales 426-3388

We're at the Bandera Farmers Market Saturdays 8AM-12 noon Main St., Bandera
Freshly Picked Apples
Locally-grown in Bandera County
Tree-ripened, crisp fruit available by the full or half bushel or basket size
Now Available At
Pipe Creek Junction Cafe
Triple JD Ranch
Bandera, Texas
796-3497

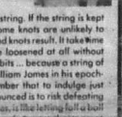

A Thought For The Week
By John M. Grimes

It has been said that life is similar to a piece of string. If the string is kept straight or tied properly, unwanted and bothersome knots are unlikely to occur. Handle the string in a haphazard manner and knots result. It take time to untangle the knots, if indeed the knots can be loosened at all without cutting part of the string away. And so it is with habits ... because a string of habits form a way of life. The famed Professor William James in his epoch-making "principles of psychology", said, "Remember that to indulge just once again in a weakness which you have just renounced is to risk defeating yourself altogether. Each lapse, says Professor James, is like letting fall a ball of string which one is carefully winding; a single slip undoes more than a great many turns will wind again.

Habits vary. They can be good or bad. There is no need to break a good habit but bad habits can and should be broken. The best reason to break a bad habit is for your own self preservation and safety. Frankly, is it not best to break a bad habit ... before it breaks you?

for other thoughts you read here ...
Grimes Funeral Chapel NSM
1204 Mulberry St. Bandera, Tx. Tele. 512-796-3922

Staff photo by Larry T. Williams

Bandera artist Dave Arny will exhibit his work at the annual Friends of the Library barbeque and bake sale and crafts show Saturday, Oct. 7. For more information call Ginny Arny at 796-8224.

Library seeking artists, craftsmen

Bandera County artists and craftsmen who wish to participate in an arts and crafts show in conjunction with the fifth annual Friends of the Library barbecue and bake sale Oct. 7 may receive registration information from Ginny Arny at 796-8224.

Barbecue will be served from 4 p.m. to 7 p.m. at the Bandera Fire Station next to the Bandera County Library, says Kiddo Wright, chairman. The arts and crafts displays will be on the courthouse grounds.

TAKE YOUR MEDICINE

by Bob Mullins
Registered Pharmacist

Is that jaw pain TMJ or something else? No-risk diagnostic technique using two microphones and a computer has been developed at the University of Connecticut, Harvard, and Massachusetts General Hospital. It's said to be as accurate as less comfortable tests.

• • •

Taking vitamins C and E may protect against cataracts, a study at the University of Western Ontario found.

• • •

High doses of Accutane, an acne treatment, were effective in reducing tumors of xeroderma pigmentosum, a rate skin cancer that is genetic, the National Cancer Institute found.

• • •

Propranolol seems to short-circuit any cardiovascular benefits from exercise; some other beta blockers do not. Report in Annals of Internal Medicine suggests some patients need a different drug; others may do well with exercise alone.

• • •

New dosage form for an anti-cholesterol drug: a candy bar! It's more convenient than the earlier powder that had to be mixed with liquid.

• • •

When your doctor prescribes the best, we do the rest. Bring your prescriptions to

Boyle's Bandera Pharmacy
Located In Boyle's Market
1200 Sycamore St.
Bandera
24-hr. phone: 796-8191

Quit smoking.
WE'RE FIGHTING FOR YOUR LIFE
American Heart Association

I would like to subscribe to
The Bandera Bulletin
P.O. Box 697
Bandera, Texas 78003
1 Year — $10.50 (Bandera County), $10.50 (Mico & Utopia), $13 (Elsewhere)
2 Years — $20 (Bandera County), $20 (Mico & Utopia), $25 (Elsewhere)
☐One Year ☐Two Years
Name .....
Address .....
City ..... State ..... Zip .....

SEP 10 89

Mobile breast cancer detection unit due

Some 60 appointments had already been booked Monday for the mobile breast cancer detection unit scheduled to come to Bandera Thursday, Sept. 14.

The mobile unit from the Regional Breast Care Center at Women's and Children's Hospital in Odessa will be parked at the office of Bandera physician James Womack.

An appointment is required, and the charge is $60 for the mammogram service, according to the doctor. There were still some appointments available at press time.

For more information, or to make an appointment, call 796-7713.

According to the American Cancer Society, one out of every 10 American women will develop breast cancer sometime during her lifetime. The American Cancer Society predicts that about 37,000 women will die of breast cancer this year. As there is no way to prevent the disease, early detection and treatment offer the greatest hope for survival.

"The death rate from breast cancer could be drastically reduced if women would have mammograms done before a problem exists," according to a spokesman for the Odessa hospital.

The American Cancer Society recommends that women do monthly breast self-exams and have regular physical breast exams by a doctor. It further recommends a baseline mammogram (for reference) between age 35 and 39; a mammogram every one or two years between age 40 and 49; and an annual mammogram from age 50.

Asymptomatic women over 50 years of age should have annual physical examination and annual mammogram, and those with significant high risk factors should be examined at appropriate intervals, according to the doctor.

Risk factors include previous breast cancer and family history of breast cancer in mother, sister or daughter.

By using modern state of the art x-ray equipment, breast cancers can be found when they are about the size of a grain of rice and well before the cancer can be felt, the spokesman says. A woman who is diagnosed with breast cancer at this early stage has a 90-97 percent chance of survival. A woman who is not diagnosed until a lump can be felt has approximately a 50 percent survival rate in five years.

The Odessa cancer detection unit has recently received the certification of the American College of Radiology Mammography Accreditation Program.

Mammography is a x-ray examination of the breast, hich the American Cancer Society and other medical experts see as the best means for the early detection of breast cancer.

The program is voluntary and is designed to insure that women receive optimum quality mammographic examinations. The process is done through peer review evaluation of the facility's staff qualifications, equipment, quality control and quality assurance programs, image quality, and breast dose. The accreditation must be renewed every three years.

The accreditation program was instituted because of the concerns of radiologists, other national medical organizations, and the public that qualified personnel perform and interpret mammograms and that dedicated mammographic equipment be used.

The American College of Radiology received an American Cancer Society control grant which was used to pilot test the accreditation program.

Library campaign under way

Students who enjoy reading may be more likely to succeed in school, and beyond, than those who don't. That's the message of a new campaign to sign up sixth graders and their families for their own library cards.

The campaign, sponsored by secondary librarian Patsy Small, reading teacher Sally Hendrix, and Bandera county librarian Jimmie Hughey, begins with National Library Card Sign-Up Month in September.

Students will tour the county library Sept. 15, where they will obtain a library card and learn to use the automated card catalog. They will also complete a location map of the library similar to one they completed as part of their junior high library skills.

"Although sixth graders visit the junior high library each week to participate in library skills and check out books, we want to ensure that reading and researching continue into adulthood," said Small.

Teens for Christ

Rachel Bosworth was elected president and group outings including a trip in October to the San Antonio Zoo were planned when the Bandera High School chapter of Teens for Christ met Sept. 9 at Bandera River Ranch.

Activities included swimming, volleyball, tennis, and a hot dog meal.

Other officers include Robert Bloxham, vice president; Claudia Rivera, secretary; Christy Parker, treasurer; Marika Cook, reporter; and Alan Richardson, sergeant-at-arms.

Dues to join the club are $2 per year, and membership is open to all Bandera High School students.

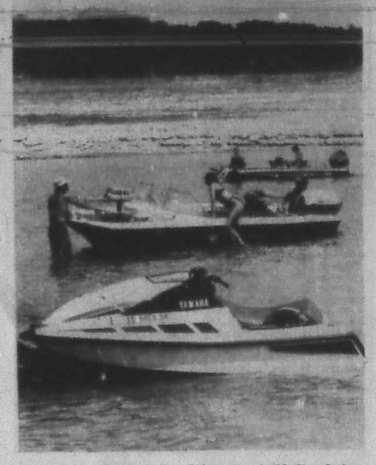

Boating is still the name of the game in Medina Lake. These boaters, which ranged from fishermen, to skiers, to jet-skiers used the state boat ramp at the end of Park Road 37 to launch and retrieve their boats this past weekend.

Staff Photo by James H. Frazar

Church Directory

796-3718

BANDERA

First Baptist Church
Pastor: Franklin Pullin
Worship: Sunday 10:55 a.m., 6:30 p.m. and 7:30 p.m.
Sunday School: 9:45 a.m.
Prayer meeting: Wed. 7:30 p.m.
796-4171

Church of Christ
Minister: Martin Smith
Worship: Sunday, 11 a.m. and 6 p.m.
Sunday School: 10 a.m.
796-4752

United Methodist Church
Pastor: Jarrell V.Sharp
Worship: Sunday 10:45 a.m.
Sunday School: 9:30 a.m.
796-3849

Community Assembly Of God
1209 Cottonwood St.
Pastor: Rev. Jim Price
Sunday School (all ages): 9:30 a.m.
Sunday Worship: 10:45 a.m.
Prayer & Praise: 6:30 p.m.
Wed. Family Night: 7 p.m.
Adult Bible Study — Royal Rangers and Missionettes
796-8456 or 796-7180

St. Christopher's Episcopal Church
Pastor: Canon A. Nelson Daunt
Worship: Sunday 11 a.m.
Sunday School: 10 a.m.
796-4387 or 796-4656

Reorganized Church of Jesus Christ of Latter Day Saints
Pastor: James Hawley
Worship: Sunday 11 a.m.
Sunday School: 10 a.m.
796-4331 or 796-3510

St. Stanislaus Catholic Church
Pastor: Michael McManus
Mass: Sat. 5 p.m.
Sunday, 8:30 a.m., 11 a.m.
Catechism- (fall/spring) Sunday 9:30 a.m.
796-4712

Walker Mem. Bapt. Chapel
Pastor: Ken Allen
Worship: 11 a.m., 6:30 p.m. Sunday
Sunday School: 9:45 a.m.
Wednesday Services: 6:30 p.m.
796-3171

Bahai Faith
For Information
James Pflaum
751-3399

Church of Christ At Camp Bandina
Minister: Lawrence Ray Smith
Worship: Sunday, 9:30 a.m., 10:30 a.m. and 6 p.m.
Wednesday 6:30 p.m.

Grace Lutheran Church
Pastor: Arnold Windecker
Worship: Sunday 10:45 a.m.
Sunday School: 9:30 a.m.
Day Care: Mon.-Friday 7:30 a.m.-6 p.m.
796-3091

Templo Camino Nuevo
Pastor: Rev. Joel Garcia
Corner of 13th and Hackberry
Worship: Sunday, 11 a.m. Wednesday 7 p.m.
Sunday School: 9:30 a.m.
Bible Study: Sunday, 5:30 p.m.
796-7174

God's House
Pastors: Rev. Jerry & Kaye Van Winkle
Worship: Sunday 10 a.m., 7 p.m.
Wednesday 7 p.m.
Polly Peak Storages
Hwy. 16 & Polly Peak Dr.

MEDINA

First Baptist Church
Pastor: Gerald Evans
Worship: Sunday 11 a.m., 7 p.m.
Sunday School: 10 a.m.
Prayer meeting: Wed. 7 p.m.
589-2850 or 589-2395

Church of Christ
Minister: Derrel McGlothery
Worship: Sunday 10:30 a.m. and 6 p.m.
Sunday School: 9:30 a.m.
Prayer meeting: Wed. 7:30 p.m.
589-2468

United Methodist Church
Pastor: Harold Zirkel
Worship: Sunday, 11:10 a.m.
Sunday School: 10 a.m.
Healing Service:
Last Sunday of the Month 7 p.m.
589-2646

PIPE CREEK

First Baptist Church
Pastor: Ted Bosworth
Worship: Sunday, 11 a.m. and 6 p.m.
Wednesday 7 p.m.
Sunday School:
Sunday 9:45 a.m.
535-4057

Hill Country Chapel
Pastor: Albert Marks
Sunday School, All Ages: 9:45 a.m.
Worship: Sunday 10:45 a.m.
Senior Youth Activities:
1st & 3rd Sundays 4-6 p.m.
Family Activities:
Every Sunday 6 p.m.
Bible Study: Wed. 8 p.m.,
Adult's & Children's: Thurs. 8 p.m.
535-4268

Pipe Creek Presbyterian Church
Little Rock Church, Hwy. 16
Pastor: Rev. Dale Hines
Worship Service:
Sunday, 11:00 a.m.
Sunday School: 9:45 a.m.
535-4009 or 535-4253

LAKEHILLS

St. Victor's Catholic Church
Pastor: Michael McManus
Mass: Saturday, 7 p.m.
CCD Classes: Wednesday, 6:30-7:30 p.m.
Bible Study:
Wednesday, 7:30-9 p.m.

United Methodist Church
Pastor: B.J. Rogers
Worship: Sunday, 10 a.m.
Adult Bible Study: Sunday, 8:45 a.m.
Sunday School: Sunday, 8:45 a.m.
UMYF: Sunday, 11:15 a.m.
Prayer Group Meeting
Wednesday, 7 p.m.
751-2404

Faith Chapel
Pastor: Rev. Adrian C. Rains Jr.
Sunday Morning Worship: 10:30 a.m.
Sunday Evening Praise & Worship: 6 p.m.
Wednesday Evening Hour of Power: 7 p.m.
Women's Bible Study
Call for information
751-2030 or 751-2481

TARPLEY

Baptist Church
Pastor: Vernon Andrews
Sunday School: 10 a.m.
Worship Service: 11 a.m.
Sunday Night Service: 6 p.m.
562-3470

UTOPIA

Church of Christ
Minister: Steve Orbison
Worship: Sunday 10:30 a.m., 6:30 p.m.
Sunday School: 9:30 a.m.
966-3629 or 966-2170

Baptist Church
Pastor: Harvey Hulse
Worship: Sunday 11 a.m., 7:30 p.m.
Sunday School: 9:45 a.m.
966-3688

Utopia United Methodist Church
Minister: Laura Smith Adams
Sunday School: 9:45 a.m.
Worship Service: 10:45 a.m.
Tuesday morning Prayer Meeting at 10 a.m. Church Parlor
UMW meets 2:30 P.M. Third Wednesday

Living Waters Church
Hwy. 1050
Sunday School: 9:15 a.m.
Praise & Worship:
Sunday, 10:30 a.m., 6:30 p.m.
Wednesday: 7 p.m.
966-2416 & 966-2426

VANDERPOOL

Community Church
Pastor: Jim Boyd
Worship: Sunday, 7 p.m.
Sunday School: 10:30 a.m.
966-3420

St. Mary's Catholic Church
Pastor: Rev. Jose Louis Sandoval
Mass: Sundays, 12:00 noon

THE AMERICAN LEGION
POST 157
BANDERA, TEXAS

BANDERA BANK
P.O. Box 1596 • Bandera, Texas
796-3711 • FDIC

River Front Motel
• Newly decorated
• Individual cottages
Downtown Bandera

First State Bank
Complete Banking Services Since 1910
FDIC
Bandera: 900 Main • 796-3014
Lakehills: PR 37 & FM 1283 • 751-2287

This Space Available
796-3718

Agape Engineering Company
Byron R. Wilkinson
Registered Public Surveyor
Registered Professional Engineer
796-8228

Adamson's Exxon
700 Main • 796-4840
Patty & Rodney Adamson

Pipe Creek Water Well Co.
Drilling & Service
796-4846
Randy Roberts

Everett's
Complete Line of Fine Jewelry
Charms, Clocks, Watches, Diamonds, Pendants, Rings
304 Main Street • 796-3232
Bandera, Texas

Hevenor Lumber Company
1300 N. Main
Bandera, Texas • 796-3709

BONDED — 15 YRS. EXPERIENCE
QUEEN'S JANITORIAL SERVICES
A Bandera Business.
Get the BEST for less.
RESIDENTIAL — COMMERCIAL — FREE ESTIMATES
Karen 796-3447
Answering service 796-3913

Evans Auto Supply
Automotive Parts & Supplies
NAPA
1 Mile No. on Hwy. 173 • 796-3759
Richard Evans, Owner

Lakehills Hardware, Inc.
Pr. Rd. 37 Lakehills
751-3442

Armadigger, Inc.
Waterwell Drilling & Service
Hwy. 16 • 796-4734

D'Spain Sales & Service
Appliances, Air Conditioning & Well Service
804 11th St. • 796-3697

This Space Available
796-3718

D.K. Drilling Co.
Water Wells & Pumps
796-3563

MacNaughton & Rexrode Agency
Randy MacNaughton, Owner & Agent
796-3705

Mike's Automotive Service
Bandera • 796-8477
Mike Moore

Lowe's T.V.
"Building A Business Around Personalized Service"
Repairs on All Brands
Antenna Repairs & Satellite Repairs
802 Main Street • 796-4245 • Robert Skinner

The Bandera Bulletin
1116 Main • 796-3718

Grimes Funeral Chapel
1204 Mulberry St. • Bandera
796-3922

Open Seven Days A Week
Bandera, Texas • 796-4393

Custom Cabinets & Furniture
796-3120

Gary Ploch, seminar instructor

Self-defense class scheduled Sept. 23

Gary Ploch, of Ploch's Tae kwon do USA Family Center in Kerrville, will instruct a self-defense seminar Saturday, Sept. 23, from 9:30 to noon in Bandera.

The Bandera County Board of Realtors has invited Ploch to instruct the class. He will demonstrate basic defense methods, including choke defenses, hair-grab defense and full nelson defense, according to local spokeswoman Gail Stone.

"He will also demonstrate pressure point control tactics," Stone said. "These involve the application of pressure to various parts of the body that cause a brief jolt of pain to distract the attacker.

"Those who attend the seminar will actually participate in the defenses with a partner.

"Ploch is well-qualified to teach the course, and has been very accommodating to the Board of Realtors in planning the seminar to suit our needs," Stone said.

"He has modified this course in a way that will make it accessible to the most people," she said.

Ploch began martial arts training in 1975 at Texas A&M University, where he graduated with a bachelor of science degree in wildlife biology and wildlife management. He advanced to the third degree black belt designation four years ago.

He has trained in Texas, Arkansas and Korea to earn his instructor certification and to advance to the third degree black belt designation. His first commercial school opened in 1986.

Saturday's one-day course is open to both men and women and students over the age of 16. There is a $15 charge for the course. Class size will be limited to provide personalized instruction. Those interested may reserve a place in the class by pre-registering with any real estate broker who is a member of the Bandera County Board of Realtors.

For more information, call Stone at 796-3517, or Ploch at 238-4830.

TEAMS packets now available

Registration packets for the TEAMS tests are now available, according to school administrative assistant Ken Kling.

"Any individual who is no longer enrolled in a Texas public school and needs to retake either the exit level mathematics and/or English language arts TEAMS test in order to attain a high school diploma, may pick up the necessary registration packet in the counselor's office at Bandera High School," Kling said.

"During the October administration of exit level TEAMS, the mathematics test will be administered Wednesday, Oct. 25, and the English language arts test will be administered Thursday, Oct. 26 at Bandera High School."

Registration forms must be completed and returned in the pre-addressed envelope provided and are to be received in Iowa City, Iowa no later than Oct. 4, Kling said.

The high school counselor's office is open Monday through Friday from 8 a.m. to 4 p.m.

Red Ribbon week set

Red Ribbon Week, part of an ongoing anti-drug campaign by several state and local groups, has been officially designated the week of Oct. 22-29.

A proclamation declaring red ribbon week was signed by Texas governor Bill Clements June 9.

Environmental group seeks 'quality' discussion

"Water Quality Protection of the Edwards Aquifer: Policy-making and Implementation" will be addressed Wednesday, Sept. 20, in San Antonio.

The focus will be on laws and regulations to protect the quality of the water in the Edwards Aquifer, which agencies have the authority to protect groundwater from pollution and their limitations, and the possible threats to the quality of the water.

Normally, discussion of the Edwards aquifer tends to be on the amount of water which enters and exits the aquifer, and whether there will always be enough to provide for the water needs of agriculture, industry, urban citizens, and endangered species, says a spokesman for San Antonio Environmental Coalition.

Speaking will be the Clyde Bohmfalk, director of the Water Quality Division of the Texas Water Commission, and Tom Fox, former director of the Edwards Underground Water District.

Fox is currently an environmental engineer with Raba Kistner Engineers of San Antonio.

The forum begins at 7 p.m. and will be held at the Unitarian Church, 607 Beryl. Take the access road at the southeast corner of IH-10 and Loop 410, across from Crossroads.

This month's meeting is co-sponsored by Air, Water, Earth and the Bexar Audubon Society. All meetings are free and open to the public. For further information call 1-629-0584 or 1-826-4698.

The coalition is a nonpolitical, noninstitutional forum to promote the exchange of information on environmental issues

BEA meets

An upcoming conference and a major fundraiser for their local scholarship effort were among the topics covered by the Bandera Educators Association Sept. 7 when they met, according to group president Dot Larrimer.

Larrimer has been asked to be recorder for the Texas Education Agency's conference on Teacher Education in Austin Oct. 19-21.

Larrimer, vice president Rose Nelson and others from the local group plan to attend an Instructional and Professional development Conference Sept. 23.

In november, TSTA will sponsor a conference on critical issues, Larrimer said.

Other BEA officers include secretary Karen Zickler and treasurer Jackie Kieschnick.

NOTICE OF PUBLIC HEARING ON TAX INCREASE

The (BANDERA I.S.D.) will hold a public hearing on a proposal to increase total tax revenues from properties on the tax roll in (1988) by (.07637) percent. Your individual taxes may increase at a greater or lesser rate, or even decrease, depending on the change in the taxable value of your property in relation to the change in taxable value of all other property.

The public hearing will be held on (Sept. 25th, 1989) at (Bandera High School 7p.m.)

FOR the proposal: Emmett Dalton, Thomas H Keese, Charlotte Salzman, Ken Wakey, Cindy Woodland

AGAINST the proposal:

PRESENT and not voting: Katie Ruede , James Wagner

ABSENT: None

None

The statement above shows the percentage increase the proposed rate represents over the (effective) tax rate that the unit published on (Sept. 7th, 1989). The following table compares taxes on an average home in this taxing unit last year to taxes proposed on the average home this year. Again, your individual taxes may be higher or lower, depending on the taxable value of your property.

	Last Year	This Year
Average home value	48,500	48,500
General exemptions available (amount available on the average home, not including senior citizen's or disabled person's exemptions)	5,000	5,000
Average taxable value	43,500	43,500
Tax rate	0.69352	0.74210 (proposed)
Tax	$ 301.68	$ 322.81 (proposed)

Under this proposal taxes on the average home would (Increase) by $ (Twentyone 13/100) or (.07004) percent compared with last year's taxes.

Comparing tax rates without adjusting for changes in property value, the tax rate would (Increase) by $ (0.04858) per $100 of taxable value or (.07004) percent compared to last year's tax rate. These tax rate figures are not adjusted for changes in the taxable value of property.

Wharton's Dock

By John Ciarlo — 796-3225

Rev. Ken Allen of Walker Memorial Baptist Church and his family arrived at the church parsonage Sept. 1.

Those assisting to move their household goods were Marion Trout, John Schulze, Fran and Wayne Hildenburg, and Pat and Bennie Barker. It was hard to determine who was sweating the most, the ladies or the men, jokes a spokesman for the church.

• The turnout was very small at Lakeshore Volunteer Fire Department quarterly general membership meeting Sept. 9, but the meeting was reported to "get heated up at times."

• Phil and Nola Bledsoe attended the Cowboy Capital PRCA rodeo with their daughters, son-in-laws, and grandchildren. It was the first rodeo for some.

• Christine Kalka reports that her sister-in-law, Annie Thetford, is out of the hospital and back in a nursing home. Annie's birthday, Aug. 21, was celebrated with a small party.

• Dr. Mario Birch and wife Marg, Marion Trout, and the Rev. Ken Allen and wife Gwyn attended an after-church covered dish dinner at the Pipe Creek Presbyterian Church. Allen and the Presbyterians' Rev. Dale Hines had a getting-acquainted talk under the big trees in the church yard.

• Neland Tom King celebrated their 47th wedding anniversary this past week.

• Audrey Burge of Corpus Christi joined family Douglas and Peggy Burge and their girls Kadie and Sherri, also from Corpus Christi, starting Labor Day at Audrey's cabin.

They spent the Labor Day weekend camping at Can-Can, attended the fire department meeting, and plan to return to Corpus Christi Thursday, Sept. 14.

Guests of the Burges Sunday, Sept. 10, included Peggy's grandparents, Wolf and Madeline Kasaner of Tomkins Cove, N.Y. and Peggy's mother, Lou Ann Sheehan of Bandera. Peggy cooked up her lasagne for the meal.

The Rev. and Mrs. Marion Birch enjoyed the towering pines, startling white birch trees, and some of the 10,000 lakes in a one-week vacation to Minneapolis during the first week of September.

The Birches stayed with Duane and Dixie Steele, former co-workers in Sierra Leone. The Birches also had the companionship of the Steele children, Dan and Diane.

During the week, they took in the state fair one day and visited St. Paul's Museum of Science and Industry with its I-Max Cinema. They also toured 300 miles via Cadillac and took boat rides on Lake Ruth.

Neil-Bledsoe wed

Sara Neil and Marc Bledsoe were married Saturday, Sept. 2, in San Antonio.

Marc is the son of Phil and Nola Bledsoe.

Other family members attending were Theresa and Al Ventura and grandson Kevin of San Antonio, Marcia and Gary Keith and grandson Jesse of Skitook, Okla.

Two representatives from Bandera attend TML meeting in Castroville

City council member Rilla Stephens and Linda Stein of Bandera attended the Region VII meeting of the Texas Municipal League in Castroville last week where a resolution was passed to support San Antonio's bid to be site of an economic summit meeting in 1990.

San Antonio and Houston are competing to host the event.

The group also elected Helotes Mayor Vivian Hultz as its chairman and selected Laredo as site of its fall 1990 meeting and Kirby as site of its Spring 1991 gathering. The group will meet this spring in Leon Valley.

The Region VII's resolution will be presented to President Bush by Alamo City Mayor Lila Cockrell.

LAST CHANCE

Bandera Bulletin
Fall/Winter
Visitors Guide
Coming Sept. 28, 1989

DON'T BE LEFT OUT

Advertising deadline: Sept. 15, 1989

For help with your Visitors Guide advertising call Dan Sandidge
796-3718

SEP 10 89

BEST AVAILABLE COPY

Deer farming provides opportunity for ranchers

The Texas Department of Agriculture currently estimates that over a million pounds of farm raised venison are sold each year in this country, and it could be an opportunity for farmers and ranchers in Bandera County.

Becoming a deer farmer does take more than a little land and money, according to Jim Heart-bar, Deer Farms, Inc., the first fallow deer farm in the state of Texas, is holding a three day workshop and seminar on "Progressive Deer Farming" in Castroville, Sept. 19-22.

All aspects of deer farming will be covered with emphasis on fallow deer. The course will include lectures and workshops at the Alsatian Inn in Castroville, along with practical demonstrations at nearby Heart-Bar Deer Farms, Inc.

The course will feature Dr. Geoff Asher of New Zealand, a specialist in fallow and red deer production. Dr. Asher is science program leader for deer reproduction with the Ministry of Agriculture and Fisheries, Ruakura Agricultural Center at Hamilton, New Zealand.

He has performed extensive research in the area of farmed deer and will update participants on the latest technology from New Zealand.

The fee is $500 and covers preprinted course notes, practical demonstration using Heart-Bar's facilities and a continental breakfast and buffet lunch daily. Registration is limited to 40 participants.

SW Bell says it'll change the way we dial LD calls

Beginning in late 1990, all telephone customers in the "512" area code will have to begin dialing "1-plus 512" or "0-plus 512" on all long distance calls within the "512" area.

Doyle Bebee, area manager for Southwestern Bell Telephone, explained that traditionally customers do not have to dial the area code for long distance calls within the same area code.

"That is changing," he says. "We are having to develop a new dialing plan as we near the point where we will be running out of new phone numbers in the "512" area," Bebee said.

The area manager emphasized that the new dialing procedure will not be necessary until next year, starting in September.

"However," he said, "on a strictly *optional* basis, customers may start dialing the "512" area code beginning earlier in 1990. We'll announce publicly when the optional dialing arrangement will go into effect.

"We'll be putting out additional information through the news media, and with bill inserts, direct mail and even personal visits with business customers, long distance companies, terminal equipment companies and cellular telephone vendors," Bebee said. "In many cases their equipment will have to be reprogrammed to enable the new dialing arrangement."

Bebee explained that the dialing of the "512" area code will become necessary in 1990 because new local dialing prefixes that resemble area codes will be created to make new phone numbers available to meet growth in south Texas.

"The new prefixes will have an '0' or a '1' as a middle digit, as do area codes. Local number prefixes this area do not have such a configuration at this time," Bebee said. "As we create such local dialing prefixes, it will be necessary to dial the "512" code on all long distance calls in the same area to avoid confusing the telephone switching equipment."

Bebee said that beginning in 1990, it will be necessary to create a new area code in South Texas, in addition to the "512" code.

"The step we are taking next year is a temporary measure to keep up with growth without creating a new area code," Bebee said the Houston area recently had to create the "409" area code out of what had been part of the "713" area code. The Dallas area, too, will be creating a new area code to enable provision of new phone numbers, Bebee said.

Tarpley
By Nettie Dean — 562-3464

Williams Creek Extension Homemakers Club will meet Tuesday, Sept. 19 at 1 p.m. at the home of Olga Schmidt. The program will be brought by county extension agent Jan Bryson. Roll call will be "Something new I've found in my refrigerator."

• Mr. and Mrs. A.B. Singleton were in San Antonio Friday and visited her mother Mrs. Virginia Terrell, Bobby's sister Dorothy Maness and her parents Bill and Mildred Maness of Kingsland.

• Arlie Pingleton of Bandera visited Mr. and Mrs. Elzie Dean Tuesday.

• Visitors of Rev. and Mrs. Vernon Andrews over the weekend were their son and his family, Scott and Regina Andrews and children Charlie, David, Fred, and Stephanie, all of Devine.

• Ethel Thompson of Monongagela, Penn. arrived by plane recently for and extended visit with her son and family Bill Thompson and daughter LaRue Harp and son Erik. She will be celebrating her 92nd birthday Sept. 31. She was a visitor at the Tarpley Baptist Church Sunday.

• The ladies of Tarpley Baptist Church organized a new women's missionary union Sunday night after church services. They elected officers and set the second Wednesday night of the month at 7 p.m. as their meeting time. Mrs. Alta Rhines was elected president. This is the month for Mary Hill Davis Mission offering.

• Visitors of Mr. and Mrs. Elzie Dean Sunday, Sept. 3 were Eiljen and Gerald Hethcoat of Kingsville, Mr. and Mrs. Marvin Dean and Mr. and Mrs. Lewis Dean all of D'Hanis, and Mrs. Mary Dean Chism of Austin.

• About .6 inches of rain fell in Tarpley last week, the first rain in quite a while in ther area.

• Wednesday guests of Mr. and Mrs. Woodrow Riley were their friends J.C. and Olga Aylor of Highlands. The Aylors were on their way home from California.

• Dennis and Judy Riley of Corpus Christi visited his parents, Mr. and Mrs. Woodrow Riley, Sunday, Sept. 3.

Center Point lowers tax rate

Center Point Independent School District taxes for 1989-90 will be lowered to 84.68 cents per $100 evaluation from last year's rate of 88.88, the district's trustees announced recently.

The school district's overall budget is $1,907,916, compared to last year's budget, which was $1,772,359.

Medina School menus

Sept. 18 - 21

Monday — Sloppy Joes, salad, chips, fruit, milk.
Tuesday — Sausage, scalloped potatoes, corn, rolls, fruit, milk.
Wednesday — Salisbury steak, mashed potatoes with gravy, green beans, rolls, fruit, milk.
Thursday — Tacos, salad, corn, fruit, milk.
Friday — Hamburgers, salad, pickles and onions, French fries, dessert, milk.

Farm Bureau dance

Vernie Glasson, executive director of the Texas Farm Bureau, will be the guest speaker at the Bandera County Farm Bureau annual barbecue and dance Saturday, Sept. 16 at Mansfield Park recreation hall.

A members-only meeting will be held from 5-6 p.m., then barbecue chicken and sausage will be served from 6-7:30 p.m. Adult tickets are $3.50 and children's are $2.50

Entertainment begins at 7:30 p.m., then at 9 p.m., a dance with music by the Hilltoppers begins.

Beer and set-ups will be available, a spokesman says.

Retail meat counters trimming the fat

Grocery store meat departments are cutting back on beef. Not on selection, but on fat.

"There have been great changes in the retail beef cases," said Dr. Daniel Hale, a meats specialist with the Texas Agricultural Extension Service at Texas A&M University.

The movement toward producer-funded research into consumer attitudes about beef and what could be done to bring the consumer back to the beef counter, Hale said. The result was the lean beef movement that has included "quarter-inch trim" programs by retail grocery chains.

"More than 40 percent of the beef cuts sold have no outside fat," the specialist said. "The National Market Basket Survey showed that most cuts have no more than one-eighth inch outside fat."

However, up to now most of the credit for the closely trimmed beef goes to the retailer. According to Hale, there is, as yet, no pressure on packers and little pressure on cattle feeders to provide leaner beef to the retail store.

"The packers are selling mostly boxed beef to retailers with up to one inch of fat," Hale said. "This is because the retailers don't want to pay the packer extra for the closely trimmed beef."

Without the pressure on the packers, they, in turn, don't pressure the cattle feeders.

"The genetics are out there to produce the 'ideal' animal," the meats specialist said. "More than 25 percent of the cattle slaughtered now are yield grade 1 or 2, choice beef."

However, this "ideal" beef animal that is both choice and lean enough to be yield grade 1 or 2 will not be the norm until the packers put pressure on the feeders.

Several technological changes may speed the movement toward leaner beef. First, packers are starting to ship some case-ready beef products that are trimmed to one-eighth inch outside fat, Hale said.

Another innovation is an energy saving idea called "hot-fat trimming." This process allows packers to remove external fat from the carcass while it is still warm, the extension specialist said. The advantages are that it takes less labor to pull the fat off the warm carcass and takes less energy to heat the already-warm fat for rendering.

The U.S. Department of Agriculture removed the remaining obstacle to this new process on April 9 when officials allowed packing plants to quality grade beef without requiring them to use yield grades too.

"Previous rulings made grading beef voluntary, but if a packer used one measurement, they had to use both," Hale said.

Although many consumers have already noticed changes in the beef case, they may see more as industry innovations make leaner beef more profitable.

NOTICE OF PUBLIC HEARING ON TAX INCREASE

The (Medina ISD) will hold a public hearing on a proposal to increase total tax revenues from properties on the tax roll in (1988) by (22%) percent. Your individual taxes may increase at a greater or lesser rate, or even decrease, depending on the change in the taxable value of your property in relation to the change in taxable value of all other property.

The public hearing will be held on (9/21/89 @7:30) at (Medina Board Room).

FOR the proposal: Janis E. Brown, Linda Barton, John Jr. Derry, Dolores Uribe and Andy Lautzenheiser
AGAINST the proposal: Fred Burch
PRESENT and not voting:
ABSENT: W. C. Johnson

(Names of all members of the governing body, showing how each voted on the proposal to consider the tax increase and, if one or more were absent, indicating the absences.)

The statement above shows the percentage increase the proposed rate represents over the (.491572) tax rate that the unit published on (9/7/89). The following table compares taxes on an average home in this taxing unit last year to taxes proposed on the average home this year. Again, your individual taxes may be higher or lower, depending on the taxable value of your property.

	Last Year	This Year
Average home value	$40,000	$40,000
General exemptions available (amount available on the average home, not including senior citizen's or disabled person's exemptions)	5,000	5,000
Average taxable value	35,000	35,000
Tax rate	.4802	.60 (proposed)
Tax	168.07	210.00 (proposed)

Under this proposal taxes on the average home would (increase) by $ (41.93) or (24.94%) percent compared with last year's taxes.

Comparing tax rates without adjusting for changes in property value, the tax rate would (increase) by $(.1198) per $100 of taxable value or (24.94%) percent compared to last year's tax rate. These tax rate figures are not adjusted for changes in the taxable value of property.

NOTICE OF VOTE ON TAX RATE

The City of Bandera conducted a public hearing on a proposal to increase your property taxes by 8% (8 percent) on September 14th, 1989, at 6 p.m.

The City Council is scheduled to vote on the tax rate at a public meeting to be held on September 18, 1989 at 6:00 p.m. in the Municipal Bldg.

MEDINA INDEPENDENT SCHOOL DISTRICT

REASONS FOR A .11108 CENTS TAX INCREASE

ITEM	ADDED EXPENSE TO DISTRICT	CENTS NEEDED
TAX BASE LOSS	$2,500,980	.011373
STATE FUNDS LOSS	17,0[illegible]	.037675
STATE MANDATED SALARY INCREASE	$8,454	.080159
TOTAL		.129217

real estate

$2.50 per col. inch
$5 min.

796-3718

deadline Monday at 5 p.m.

PIPE CREEK REALTY
Corner Hwy. 16 & 46
Box 63006, Pipe Creek
535-4551

ROUNDUP REALTY
314 Main St.
Box 53, Bandera
796-3330

LOOK! Land and Homes Nestled Among Hills and Creeks

LOVELY HOME at Bandera River Ranch: 3-2, den, garage and on-two level acres. $105,000.

MAGNIFICIENT VIEW from 2-2 home, fireplace, 2 story, many extras on 10 scenic acres. Only $92,000.

17 ROLLING ACRES in Pipe Creek with oaks & good pasture. Pretty 3-2 home and barn with stalls. Good for horses. $85,000 with terms.

4 ACRES with pretty rock & cedar 3-2 home. Barn & pens with more land available. $92,000.

4.9 ACRES in Pipe Creek with pretty 3-2 mobile, large garage-workshop, barn fenced & cross fenced Fronts Red Bluff Creek. $72,500.

FLYING L RANCH — Pretty 3-2 home with fireplace, cent. A&H, patio & garage on nice double lot. $80,000.

10 ACRES in Pipe Creek. SOLD with many nice trees. Partially fenced, well and septic. $36,000 with terms.

BANDERA DOWNS is just across the street from 2-2 home with cent. A&H & 2 fireplaces. Large yard & garage. $74,500 with terms.

OWNER FINANCE — cute 3-2 home with cent. A & H on two full lots. Detached garage with workshop. Shady yard. $50,000.

HIDE-A-WAY — 55 Acres, secluded, but only 30 min. from S.A. Custom 3-3 plus den, large garage, guesthouse, landscaped & exquisite view. $325,000.

68 ACRES fronting Hwy. 46 in Pipe Creek. **PRETTY LAKES,** some field, well, good pasture with several bldg. sites. Will sell all or part. Terms.

20 ACRES fronting Hwy. 46, rolling with pretty oaks. 4-3 country style home with pool, deck & more. $289,000.00.

ATTRACTIVE SKYLIGHTS are a special feature of this beautiful 3-2 home in Pipe Creek. Fireplace, large den, garage, all on 5 pretty acres. $140,000.

DEEP CREEK fronts 35 acres in Pipe Creek with 2 story lodge, pasture & view. $259,000. Easy terms.

161 SCENIC ACRES in Pipe Creek. Lots of trees, nearly all fenced with well and windmill. $195,000. Terms by owner. **MUST SELL.**

51 ACRES in Pipe Creek with large family home, beautiful pool, deck & barn. Both field & pasture with big trees. $325,000.

240 ACRES near Bandera. Home, barn, pens, oaks on field. Good hunting or working ranch with **MASON CREEK** crossing the pasture. $1200 p/a terms.

BEAUTIFUL ROCK FIREPLACE, cent. A&H, ceiling fans & more in 3-2 home in Indian Waters. Attached garage & large fenced yard. $55,000.

ATTRACTIVE 3-2 on beautiful lot. Fireplace, cedar SOLD large rooms & fenced yard. $57,500.

2 ACRES with cute 1 Br. 2 story cabin. Central A&H, well & beautiful view. $48,500 in Pipe Creek.

130 ACRES of good fields, rolling oak covered pasture and highway frontage just out of Bandera. Only **$1600 PER ACRE.** Will split.

PRETTY CREEK fronts 6 acres of level fertile soil. Well, garage & electricity. $27,000. Terms by owner.

1.7 ACRES on Bandera Creek in Lacey Park. Level SOLD good building site. $6000 p/acre — terms.

SEVERAL TRACTS at Bandera Ranch Acres. Starting at $2660 p/a. Some have water & some have super terms.

PRETTY TREES in large yard shade this 3-1 home in Indian Waters. Large den & detached garage. $55,500. Owner carry.

COMMERCIAL location in Bandera. 3.7 acres in city at end of 12th St. $115,000.

8.9 acres, 15 miles from Bandera towards Hondo. $5,000 down. $190.56 per month. 796-4795 or 796-3153.

8 acres between Kerrville and Bandera, payment, water, electricity, huge oaks, deep soil. $500 down, $200 per month. 257-3539.

House for sale by owner, over 2,000 square feet. 3 BR, 2 BA, central A/H, beautiful hardwood floors, large country kitchen. Formal living and dining, extra large corner lot, beautiful yard with five pecan trees, workshop and storage. Close to schools. $68,500. 796-4916.

6 acres Texas Vet tract. Good grass, beautiful live oaks. 1-257-7668 EE

1/2 to 3 acres. Access to river and lake. Starting at $500 down and $52.08 per month. Call 535-4029 or 1-699-6576, S.A.

BELOW MARKET ESTATE HOME MUST SELL 10 acres, 3 BR, 2 BA, carport, outbuildings, lots of extras. Overlooking valley with creek. Only $65,000. 796-8132 or 796-3553.

Gay Guilott Realty

GAY GUILOTT — BROKER 796-3517/3518
GAIL STONE — BROKER 796-3193

311 B. Main St.
OFFICE 796-3517/3518
9 A.M.-5 P.M. M-S Sun. appointment only

130 ACRES ON LAXON CREEK fronting on paved hwy. Good fields, rolling terrain, older house, well, pens. **OWNER WILL FINANCE. $212,000.00.**

100 ACRES, hilltop, small lake, good fencing. **OWNER SAID SELL. $950 acre. Between Bandera and Medina.**

50 ACRES JUST 4 MILES N OF TOWN with **VINTAGE 3 BEDROOM FARM HOME.** SOLD pasture, small tank. **$165,000.00 W/TERMS BY OWNER.**

50+ ACRES ON THE MEDINA RIVER NEAR TOWN. OLDER LARGE ROCK HOME HIGH ON A BLUFF, cute guest house, barn, pens, etc. Large trees & secluded. Owner carry!

CUSTOM BUILT 3 BEDROOM 2 BATH ROCK HOME ON 4.9 ACRES just out of town. Numerous oak trees. **NOT IN A SUBDIVISION. IDEALLY LOCATED.**

LARGE & COMFORTABLE 3 bedroom 3 bath custom home on 6+ acres, near town. 3 car carport, beautifully landscaped, outstanding views, pool & deck. $137,500.00.

PIPE CREEK. OWNERS ARE MOVING! MUST SELL! 3 bedroom 2 bath rock & cedar home on 5 acres fronting FM 1283. Lots of beautiful trees. **REDUCED TO $75,900.00. COME TAKE A LOOK!**

RIVER RANCHETTE: Two-story **HOME, BARN, TACK-ROOM,** fenced pasture, private water well on **4 ACRES** along **MEDINA RIVER.**

RENOVATE this **OLDER ROCK HOME** on the **MEDINA RIVER.** Owners have SOLD PRICE. **$79,000.00** with **TERMS, MAKE OFFER.**

INCOME-PRODUCING DUPLEX AT THE FLYING L RANCH NEAR THE TENNIS COURTS. Very tastefully done, each unit having private patios. Priced to sell at $75,000.00.

TWO and **THREE-BEDROOM HOMES** in or near **TOWN. $18,000 to $65,000. SEVERAL WITH SELLER TERMS. CALL US** for location, size & financing.

PRICE REDUCED. Older style 1 BR, 1 BA home on **2 FULL CITY LOTS.** Only $18,000. **OWNER SAYS SELL.**

26 ACRES near **TARPLEY. $1295 PER ACRE.**

5.0 ACRES FRONTING ON HWY. 16. NOT IN A SUBDIVISION! Well, septic, elec., & telephone, numerous post oak trees. Very nice 3BR 2BA mobile. Assumable note on land & mobile. $54,000.00.

SACRIFICE! 3 ACRES NEAR TRACK. Below market for quick sale. Call for details.

FLYING L RANCH — SOLD lot. Great view, water & sewer system.

SAN JULIAN CREEK ESTATES. 1+ ACRE RESTRICTED HOMESITES in a small development area near the elementary school. Central water available. **PRICES START-ING AT ONLY $7,500.00 PER TRACT WITH EXCELLENT FINANCING AVAILABLE. COME TAKE A LOOK.**

WE HAVE SEVERAL TRACTS OF LAND, TOO NUMEROUS TO LIST INDIVIDUALLY. MOST HAVE OWNER FINANCING. PLEASE CALL US FOR MORE SPECIFIC INFORMATION!

1st TIME ON THE MARKET! THE ORIGINAL ROCK 1st STATE BANK BLDG. on the corner of 11th St. & Cedar. **TOTALLY RESTORED** with a large office & bath downstairs & living quarters upstairs. **HISTORICAL MARKER** building dates back to 1860.

THE ORIGINAL BOYLES MERCANTILE located on 11th St. Large historical bldg. located next to the old First State Bank bldg. $75,000.00.

40 ACRES ON ROCKY CREEK! Both sides of creek. 2 bedroom house with SOLD best views in the county. Good bottom land for orchard or animals.

PIPE CREEK. 29 ACRES, WELL, SEPTIC, ELECTRICITY, TELEPHONE. ALL FOR ONLY $62,500. Ideally located, rolling land with lots of trees.

35+ ACRES. Great weekend cabin, well, septic, electricity. Excellent for hunting or just getting away from it all. Owner ready to sell! $54,715.00.

30 ACRES, NOT IN A SUBDIVISION NEAR TOWN ON PAVED ROAD. Rolling land, lots of trees. **OWNER CARRY.** Beautiful building sites. **ALL OR PART.**

7 ACRES TO 19 ACRES ON THE MEDINA RIVER. ALL OR PART! Gentle rolling land, large trees. **HWY. FRON-TAGE.** Cute updated house can be purchased on as little as 7+ acres. Call for more details.

LARGE 3 BR 2½ ROCK HOME ON SMALL ACREAGE OVERLOOKING THE MEDINA RIVER. Beautiful grounds, large covered deck & a separate rock patio. Near town but private. **REDUCED TO $78,500.00.**

PIPE CREEK. 3 bedroom home **ON 15 ACRES,** good fields & ample storage with barn & pens. **JUST OFF HWY. 16 ON PAVED ROAD. $75,000.00.**

9.6 acres overlooking the MEDINA RIVER, **NOT IN A SUBDIVISION!** Nestled SOLD surrounded by larger ranch. $44,000.00.

COMPLETELY REDONE. 3/2 home, **ROCK AND CEDAR.** Vaulted ceiling, wood stove, ceiling fans. **MUST SEE: $65,000.00.**

ALREADY REMODELED, this 1930s **ROCK HOME** is in a beautiful setting beneath shady oaks. **$56,000.00.**

8+ ACRES NOT IN A SUBDIVISION. Well, septic, electricity, telephone. Priced to sell at $37,500. Outstanding views & close to town.

4.6 ACRES fronting on FM 1283 & **RED BLUFF CREEK.** Pretty trees & nice bldg. site. **REDUCED PRICE! ONLY $3500.00 pa.**

3.6 ACRES. WELL, SEPTIC, ELEC., TELEPHONE & FENCED PAVED ROAD. PRICED TO SALE $18,000.00. Owners will finance.

2 ADJACENT 1+ ACRE TRACTS OVERLOOKING LAKE HIAWATHA IN INDIAN WATERS. large trees & beautiful bldg. sites. Can sell together or separately.

HICKS WINDMILL PASTURE. 5-8 acre tracts. RES-paved roads. **OWNER FINANCING OR TX. VET ONLY $2495.00 PER ACRE.** Owner will finance at 6% **INTEREST WITH 20% DOWN PAYMENT. COME TAKE A LOOK!**

Ranch For Sale
in Pipe Creek.
80 acres of level land on FM 1283 with paved road frontage. 35 acres in field, 20 acres planted in oats. Approximately 45 acres in tree-covered pasture, cleared of cedar, cactus and rocks. All fences in good shape. For more information, call the owner.
535-4167 45-tfc

I Have Buyers
I Need Ranches With Live Water Small or Large
Doug Evans and Associates
100 Oak View Dr.
Kerrville, TX 78028
(512) 367-4277 Off.
(512) 895-2961 Hm.

For sale: .775 acre lot in Bandera Estates. Owner financing, no down payment. $100 per month. 796-4276.

BILL CASTLE
Rudy Robbins, Associate
Dick Calhoun, Associate
Ranch Real Estate

RANCHES — LAND

5 ACRES AT CASTLE LAKE. Permanent creek, trees, on good road. Owner financed. $19,000.

5.4 ACRES on Medina River.

6 ACRES with well, corral, fenced, on paved road, 10 min. from Bandera. $20,000.

6 ACS., lots of trees on county rd., 5 min. from Bandera. Water system, septic tank included, owner financing. $500 or more down if you like.

MINI RANCH. 10 acres, white board fences, near 3rd. 2 ba. house, pretty yard, tackroom, barn, stables, arena. 4 pastures, stock tank. 5 miles from Bandera. $125,000.

11.3 ACRES with small private lake built by corps of engineers, many big, large mouth bass. Property has been cleared leaving many beautiful oaks, deer and turkey abound. Furniture, tractor and equipment go with property. 20% down, owner financed. $89,500.

12.46 ACRES, beautiful trees. 5 minutes from Bandera. Fantastic building site. Paved road, electricity, telephone.

20 ACRES, near Pipe Creek. $2500 per acre.

20 ACRES, small spring fed lake, pretty oaks, beautiful view, great homesite, 5 miles north.

30+ ACRES, 4 miles west of Utopia, surrounded by large ranch, good hunting, on county maintained road. **MAKE OFFER.**

30.1 AC. horse ranch, 4 bedroom, 3 bath home w/13 stall horse barn, training arena. 5 min. from Bandera Downs, off Hwy. 16 south.

77 AC. 10 min. from town. Rough, rugged, scenic mountain country, creek, springs, great hunting. $1500 p.a. Owner financed.

100 ACRES OF COASTAL BERMUDA. Exceptional 3-2 home, pool, large horse barn, large hay barn, pipe corrals, 2 miles from Bandera. $550,000 firm.

140.2 ACRES. 20 minutes south of town on county road. Electricity, 2 wells, rolling land, many hard woods. Owner financing. $1500 per acre, 20% down, 10% interest, 10-15 years.

186+ ACRES. $595 per acre. FM 337 out of Medina. Electricity, 2 wells, rolling land, many hard woods. Owner financing. $1500 per acre, 20% down, 10% interest, 10-15 years.

300 AC. Tarpley with both sides of strong creek. Owner finance.

491 ACS. RANCH ON SECO CREEK. Beautiful combination of all the Hill Country has to offer. Great hunting and fishing. Abundant water, good improvements including large lake, horse barn, arena, landing strip, more with good assumable notes. 7½% assumable note.

HOMES

FINE WELL KEPT HOME on large lot on Post Oak Lane in Medina. Owner financed.

3-2 HOME IN TOWN, large rooms, new air conditioner, nice fenced yard, $45,000, easy owner terms.

RIVER FRONT HOME, cute 2 bedroom, 1½ bath, 1152 sq. ft. home, with deck overlooking river, 4 years old, $49,000.

FLYING L RANCH HOME. Beautiful 3-2, fireplace and huge game room, deck for outdoor entertaining, beautiful trees, well landscaped, exceptionally fine home, $104,000, owner financed.

SMALL HORSE RANCH, 3-2 modular home, fireplace, central H & A, 5 acres, 5 stall barn, round pen, other amenities, 5 miles north, $72,000. Reduced $69,000.

7½ ACRES on 2828. 2 Br., 1 B., house, 2/2 new mobile. Spring fed tank, fenced, cross fenced. Great view, $82,500 terms.

18.5 ACRES, 5 min. from Bandera. Nice home with manicured surroundings. Beautiful lake with great fishing. Also lots of game. Owner financed.

SPANISH STYLE HOME on 20+ acres. 4 br., 2 b., many extras. Spectacular view, barn, corrals, stable, on Wharton Dock Rd.

21+ ACRES. level, coastal field, very well constructed 3 bd., 2 ba. home, horse barn, hay barn. Hwy. 173 N., 5 miles from Bandera.

4-4-2 SHOWPLACE HOME on 9 acres. Ideal for horse operation. County road to property. 5 minutes to Bandera.

COMMERCIAL

2 BUILDINGS ON HWY. 16 in Pipe Creek. 1 approx. 2790 sq. ft., the other approx. 1700 sq. ft. Owner financing. $75,000.

1 ACRE ZONED COMMERCIAL at Park Rd. 37 and FM

796-4766
1402 Cypress (Hwy. 16 South)
Bandera, Texas 78003

BANDERA REALTY CO.
"SINCE 1937"

SEE — INDIAN WATERS, BEFORE YOU BUY only 4 blocks from Main Street and Mulberry, go East. We sell Bandera's finer homesites, city water, some paved streets. Large scenic lots on Lake Hiawatha. Reasonable terms — Owner finance.

SEE — BANDERA FALLS on the Medina River, 4 miles from Pipe Creek, on FM 1283. Recreational and permanent homesites. All utilities, large lots, scenic views on high plateau. OWN YOU OWN PLAYGROUND, swimming, fishing, picnicking, hiking. Low monthly payments. Owner finance.

ORIGINAL SUBDIVIDERS AND DEVELOPERS OF INDIAN WATERS AND BANDERA FALLS.
Call for details: 796-3221 or 796-4561
Christabel Schuiteman
Sole owner

You could put your home up for sale with us.

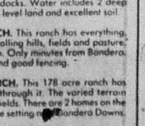

Century 21
Gene Holliday & Associates, Inc.
H.C. 2 Box 16
Bandera, Texas 78003
(512) 796-7731

Put your trust in Number One.

HISTORIC HOME. Charming limestone home with expansive grounds. Perfect for Bed and Breakfast or convert to private use. Interior features fireplaces, wooden floors, high ceilings, rock walls. Staff quarters and carriage house on grounds. Owner financing.

RIVER HIDEAWAY. Own a secluded 5 ac. tract down to the beautiful Medina River upstream from Bandera. Giant cypress trees border the clear water. Spanish oaks shade the quaint cabin safely located on high ground. Quiet seclusion adds appeal.

HANDYMAN'S SPECIAL. Large Bandera home with basement needs cosmetic work, can convert to apartment. Lots of shade trees. $50,000 owner negotiable.

ROCK HOME located in Bandera on corner lot overlooking future park. Landscaping includes fruit trees, garden spot, greenhouse, lots of potential. Situated for walking to church and town.

SEE TO APPRECIATE. This 10 acres with home was thoughtfully planned and laid out. The meticulous care is evident in all improvements. Comes with horse shelter, paddock, storage building, well house, decks, all appliances, some furniture. Thick grass abounds, small stock pond still has water. Owner negotiable.

WEEKEND RETREAT. Very nice top of line manufactured home perched on high ground overlooking river. Huge oak tree provides ample shade for large yard. Owner terms available.

HILLSIDE HOME. Many unique features complement this beautiful home on 5 acres. Perched on a hill side with breathtaking views from several decks. The interior feature, designer color schemes, fireplace, high ceilings, wet bar, large kitchen and a steam room in master bath.

ROCK HOME ON 1283. Conveniently located for commuters on Hwy. 1283 next to Pebble Beach. Includes large decks, above ground pool, just under 2 acres.

BANDERA RIVER RANCH. In restricted neighborhood this modern 3-2 home is well suited for family with kids. Set on a large wooded lot, surrounded by scenic walking trails. Special financing available to qualified buyers.

MEDINA RIVER/LAKE. Waterfront home, like new, stucco, designed for entertaining with too many extras to list. Includes large covered deck with built-in hot tub. New on market, must see the view.

INCOME PROPERTIES. Inquire about available income producing properties on the market. Selection includes sale of certain rental properties. Flexible owner financing.

RANCHES — LAND

HILL COUNTRY FARM. 136 acres — a dove paradise. Large farm house, 6 stall garage, 2 stock tanks, big post oak trees, property fronts 173 North. Owner will divide and finance. Reduced to $2250 per acre with terms.

128 ACRE HORSE RANCH. New 4-2 home and a 2-1 home as well as an 8 stall horse barn. Trainer quarters, washing stall and 3 paddocks. Water includes 2 deep wells and 5 ponds. This is level land and excellent soil.

WINANS CREEK RANCH. This ranch has everything. Live flowing creek with rolling hills, fields and pasture. Access on Hwy. 16 North. Only minutes from Bandera. Nice home, large barn and good fencing.

PRIVILEGE CREEK RANCH. This 178 acre ranch has Privilege Creek running through it. The varied terrain includes level cultivated fields. There are 2 homes on the property. A unique private setting near Bandera Downs.

BEAR CREEK RANCH. This unique Hill Country property is nestled in a valley with maple trees that lines Bear Creek which runs all year long. The 3 homes that overlook a waterfall and great swimming hole. 40 acres of fertile bottom land can be cultivated. Excellent deer proof fencing. Paved road, 10 minutes from race track.

CALL ON ADDITIONAL PROPERTIES.

Introduce the firm as a Broker/Associate

by
David L. Wesker

MLS — EACH OFFICE IS INDEPENDENTLY OWNED AND OPERATED. — REALTOR®

SEP 10 1989

classifieds

796-3718
deadline Tuesday at 5 p.m.

10¢ per word, $2.50 min.
No billing charge if paid within 2 weeks of publication.

Real Estate | Real Estate | Real Estate | Real Estate | Real Estate | Rentals | Mobile Homes For Sale | Farm & Ranch

Hatfield Realty, Inc.

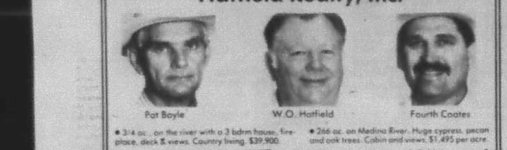

Pat Boyle — W.O. Hatfield — Fourth Coates

- 3/4 ac., on the river with a 3 bdrm house, fireplace, deck & views. Country living. $39,900.
- 33 ac. UNDER CONTRACT a Live and Learn.
- 50 ac., five minutes from Bandera, custom 2 bdrm. home, live creek, pond, fences, $049,000 showplace.
- 138 ac. highway frontage, well, taxes, cabin, fields and game, minutes from central town. $650 per ac. Ask for Pat.
- 225 ac., large trees, rolling terrain, views & game, in country road. All for part, $695 per acre. Ask for Fourth.
- 1,841 ac. near Leakey, Mc. ecation, barns, pond & windmill. Loaded with Axis deer, whitetail, turkey & hogs. Asking $375 per acre with terms. Ask for Fourth.
- 5 ac. with a country house, creek, satellite dish & fruit trees. Not in a subdivision. $59,900 and incredible terms. Ask for Fourth.
- 266 ac. on Medina River. Huge cypress, pecan and oak trees. Cabin and views. $1,495 per acre.
- 11 ac. on a strong creek, field, huge trees & secluded. $2,995 per ac.
- 22 ac., 1,200 ft. of clear, sparkling river, large grove of huge pecan trees. Too beautiful to believe. $1890 acre.
- 18 ac., 3-bdr. home, pool, river frontage, high way frontage. Field. All or part. $149,900. Ask for Fourth.
- Beautiful rock home on Mentzinger Drive, custom quality. 4-bdrm., 2-bath, 2-car gar. Priced to sell at $79,900.
- 1.5 ac., mobile next to the river with an incredible view and outbuildings. Asking $29,500 with mobile note. Ask for Fourth.
- Super nice 3 bdrm 2 bath house on large oak covered lot with new roof, carpet & new paint inside & out. Nice area of town. Asking $89,000. Ask for Fourth.

Come By Our New Office Across From Bandera Ice House

796-7724 — Hatfield Realty INC. — 589-2553
P.O. Box 288, Medina, Tx. 78055

CAREER WEEK
SEPTEMBER 17-23

Wednesday, September 20
7:00 p.m.
420 Water, Kerrville
257-8880

SOLD
MEEK Real Estate
Better Homes and Gardens Real Estate

The better way to sell homes.

Each firm independently owned and operated. ©Copyright Meredith Corporation 1989. All rights reserved.

DOROTHY DARDEN REAL ESTATE

796-3841
SCENIC RANCH NEAR MEDINA. On Highway 16 and the Medina River. 319 ac. with 55 ac. infields. There is a mobile home with barns, and other improvements. Easy owner financing. $1785 p/a.
TWIN LAKES — Nice manufactured home, 1456 sq. ft., 3 br., 2ba., patio, and shop on ½ ac. $33,000.00 cash.
PRICE CUT! Near Pipe Creek on Highway 16. 3 br. 2 ba., carport, fp., and other improvements and outbuildings. $75,000.
COMMERCIAL IN BANDERA — 10 ac. busy location on Highway 16 with Medina River front. Owner financing and ready to develop, all or part. Call for information.
AT ALAMO BEACH ON MEDINA LAKE — 1 ac. near water front with view. Good terms with owner financing. $25,000.
IN BANDERA — 2 br. 1 ba. house with garage workshop. $45,000. cash.
BUILD YOUR "GETAWAY FROM IT ALL HOME" on a lot at "Flying L." Buy now while I have lots at pre-partimutuel prices.
Let me help you find your property in Bandera County.

EQUAL HOUSING OPPORTUNITY

All real estate advertising in this newspaper is subject to the Federal Fair Housing Act of 1968 which makes it illegal to advertise any preference, limitation or discrimination based on race, color, religion, sex or national origin, or an intention to make any such preference, limitation or discrimination.
This newspaper will not knowingly accept any advertising for real estate which is in violation of the law. Our readers are hereby informed that all dwellings advertised in this newspaper are available on an equal opportunity basis.

10 Acres — very nice — fronts on Hwy. 173, approx. 4½ miles S. of Bandera, all fenced. New well and pump. Nice camp house and large storage building. Not in a subdivision. No restrictions. Total price $49,500.00. Excellent owner financing.

20 level acres located on paved Elm Pass county road approx. 5½ miles north of Bandera. Excellent for horses. Low down with owner financing.

79.5 Acres. All types of terrain. Excellent views from hill. Valley has mature field, creek, dam, older ranch home, well, garage & storage. All fenced. Fronts on Hwy. 16 approx. 4 miles N.W. of the town of Medina. Asking price $2,950.00 per acre with owner terms.

40 Acres — all level land, lots of large oak trees, well, elect. and pond. All fenced and cross fenced. Paved county road on two sides. Located only 5 miles N. of Bandera on Elm Pass Road. Price at $3,700.00 per acre and well worth it to the horse owner! Very good, flexible, owner financing.

4000 sq. ft. building with a large corner lot for parking. Located on Main St. in Bandera. Can be arranged inside for most any kind of business. Excellent price with seller terms.

These are all exclusive listings and broker participation is invited.

Irvin Stevens Realty
Call 796-4337 any time.

House for sale by owner, Medina, approx. 2,000 sq. ft., 3 BR 2 BA, central heat and air, bonus room, quality neighborhood, large 3 BR, 2 BA. Beautiful yard. Flexible owner must sell. $87,500. 796-4863.

For sale by owner: Quality home, 3 BR, 2 BA. Beautiful yard. Flexible owner must sell. $87,500. 796-4863.

BANDERA'S BEST HILLS:
138.35 acres, in an excellent location on Lady Bird's "Hill Country Trail" and very near the new Houston YMCA and Boy Scout Ranch, 7 miles West of Bandera. Improved with 2 bedroom-2 bath house, garage, sheds, well, stock tank, jeep trails, deer hunting blinds and Cuthman feeders. All minerals are included. If your interest involves reduced land prices, great recreation, and a quality investment, now is the time and this is the place. Price reduced to $185,000, or $1337 per acre. (With improvement value [illegible] per acre, the land cost is only $1087 per acre.) A cash sale, buyer finance. Contact owner (and Broker) John Thomason, 5433 Ocean Drive, Corpus Christi 78412 or call 512-993-0223.

10 acres, running creek. Large rock home, barn with stalls, good fences, 2 nice guest houses. Behind Bandera Downs. **796-4355**

FOR SALE BY OWNER CHOICE COMMERCIAL PROPERTY

- 702 Main Street 14,877 +/- sq. ft. lot old car wash property
- 1202 Cypress Street 7,473 +/- sq. ft. lot 1,450 +/-sq. ft. building
- 1203 Cypress Street 26,822 +/- sq. ft. lot office, garage & storage 4,685 +/- sq. ft. store 2,142 +/- sq. ft. Main Street parking lot

FOR MORE INFORMATION CALL 796-3793 535-4016

Southwest Homes
Will build and finance your new home. 100% complete. 100% financing at a fixed rate. All you need is a lot!
- NO CLOSING COSTS
- NO APPLICATION FEE
- EASY QUALIFYING!

650-5440

LUXURY CONDOS
Completely furnished — All you need to bring is food and drink!
Overnight, Weekend, by the Week or Month
Bandera Condominiums
(512) 796-3051

DESIGNER'S RESORT HOME. Medina Lake Cove. **APPRAISED 75,000 SACRIFICE $5,000!** Cheerful — parquet floors, fans, custom mini-blinds and draperies, appliances, wallcoverings, 2 decks, storage building. LIKE NEW. 2 BR home, beautifully landscaped with wonderful view. Furnished (!) 1-342-6886 Weekends, 796-3109.

Nice six acre tracts. 4 miles Bandera. Will finance with low down payment. $1,500 discount to Texas vets. 895-1819.

Trade and move up. Home in Helotes, $170,000. 2 acre fenced brick, 2,500 sq. ft., 3 BR, 2 1/2 BA, heavy wood paneling, country kitchen, fireplace, game room, many extras. Fenced-in ground pool. Longtime. Wants small or house w/some acreage, 60,000. Pipe Creek-Bandera area. Will negotiate, by owner. 1-695-8922.

House in Bandera but privacy of country on high bank of river. 4 acres, run creek. 5 acres lake house, ~13,000. 10 level giant tree-covered acres. $2,300 per. 23 acres beautiful view. $1,495 per. 128 acres, house, running creek, lake, $1,595 per. 200 acres, lake house, hunting. $1,350 per. Comfortable rock home, Bandera, right price. Bruce Montague Realty (512) 796-4600.

4 BR, 2 BA rock house with sunken living room, cathedral ceilings, ceiling fans in every room, step-down cellar and well house. Well, 605 ft. deep with new submersible pump. Two room fish and bait house with corrals and new 6 stable barn. New 40x60-chicken house fenced in. 12-2 acres of land. Many other features not mentioned. See to appreciate. Owner will carry note. 535-4116.

Rentals

2 BR, 1 BA, upstairs apartment in town, $250 per month, $100 deposit. Lease required. 796-3735, 796-3841.

Business space rental, ample parking, right on Main Street. 796-3757.

Nice rock 2 BR house in town, large garage and work shop, $400 per month, $200 deposit, 1 year lease. 796-3728 or 796-3841.

Storage Bandera.
Sid's Self Storage
All metal, cement base, 10'x10'x10', $35 month. 4 miles N. Hwy. 173. (512) 796-8801 or (512) 796-3543.

2 BR home at Lakehills with view of Medina Lake, and one in Bandera. Both have gas and heat. 751-2222 or 751-2015.

For rent or lease: Store building, 2,800 sq. ft. in town. Call 796-3437, M. Smith.

Large 2 BR, 1 BA nice home near town. Large patio and yard. Landlord pays for water and yard maintenance. $425.00 plus security deposit and bills. 796-3518.

Newer 3 BR, 2 BA mobile on 5 acres near town. $350 plus deposit and bills. 796-3518.

2 BR, 1 BA house in town. $300 per month, $150 deposit. Lease required. 796-3728 or 796-3841.

Several very nice 2 and 3 BR homes. One house at the Flying L. Gay Guillet Realty, 796-3517/3518.

House near river for rent in Bandera. 2 BR, 1 BA with large lot, WD connections, carpet. $300 per month plus deposit. 796-3728, or 796-3841.

4 BR, 2 BA large deck overlooking river in Bandera River Ranch. $600 per month. Call Mr. Davis at 796-3051 or 796-7116.

2 BR mobile home, living room, den, fireplace, sliding glass doors, kitchen, dining and one bath. $250 per month. $100 deposit. Call 796-8256 nights.

Furnished 2 BR cottage facing golf course, available Oct. 1st. $300 per month plus deposit. Landlord furnishes water. Call 796-3518 or 796-4648.

Mobile home, unfurnished, 3 BR, 2 BA, fenced in, circular, corner lot, paved streets, near town, $100 deposit, $300 per month. 796-4648.

2 BR, 3 BA house on Wharton's dead Rd. Screened back porch, extra large car-port, on river, $350 per month. 1-742-3632 or 751-3187.

Medina rentals: 1 BR cottage really neat! $225 per month, swimming pool, tennis court and horse facility available. 2 BR house in town with fenced yard, $175 per month. 2 BR mobile home with a great view, outside of town, $225 per month. Call Fourth Cootes, 589-2553.

Must See To Appreciate
This very large 2 BR, 2 BA, central air and heat, stove, refrigerator, dishwasher, nice yard Only $295 with $100 Deposit. Call Norma **796-8110**

Polly Peak Road Storage
Polly Peak Rd. & Hwy. 16
535-4483
796-4291
Storage Units For Rent
14-tfc

Trailer Space
For Rent
Bandera Estates
796-4561
8-tfc

Trailer Spaces For Rent In Town
At 1st & Pecan With City Hook-ups. Call
796-8185
562-3541
42-tfc

Mobile Homes For Sale

5% down payment on new Palm Harbor homes, payments starting at $250 per month on 3 BR, 2 BA (13% APR for 180 months) 1-800-369-9148.

Must sell! 4 BR, 3 BA with over 2,100 sq. ft. tape and textured walls. Priced below factory repo. 1-800-369-9148.

$500 down, only $214 per month on this 3 bedroom 2 bath 2 BA mobile home. (12.5 APR for 180 months) 1-800-369-9148.

$1,300 down. Large 3 BR, 2 BA doublewide only $315 per month, (13.0% APR for 180 months) 1-800-369-9148.

The best deals this fall are at Boerne Homes! For example, a brand new 3 BR, 2 BA single wide, only $240 per month (10% down, 12.5% APR, 240 mos.) 2 walk-in closets in master BR, plus much more. Call Tim, 1-800-950-8161.

Factory repo-Palm Harbor, 4 BR, 3 BA for only $22 per square foot. Call Mr. Davis at Palm Harbor Homes. Only 5% down. Limited time only. Call 1-800-369-9002 for more details.

Farm & Ranch

The #1 hay of all kinds. New peanut hay. Cheap prices, delivered. 512-663-2712.

For sale- coastal bermuda hay. Call 796-8297.

Custom built: 6-horse McQuerry horse trailer, tack room, dressing room, like new. B Bar E, 1-249-9886.

Used saddles and tack for sale. Reasonable prices. 796-7313.

Top Quality Coastal Hay: Heavy fertilized and irrigated, baling now with delivery available. 409-553-3593, or 713-579-2237.

Coastal hay, $3.50/bale. Truckload lots. Delivered. 512-755-4466.

For sale or trade: 2-year-old appendix papered filly by Bull Rider. Broad mare by Jody's Glory. Call 996-3325 after 5 p.m. weekdays. Call anytime on weekends.

For sale: 34 ft. 4-horse King gooseneck trailer with living quarters, good condition. 597-6135.

For sale: purebred Hamps and Hamp-York crosses. Born 7/25 and 8/7. Call 634-2114 after 6 p.m. or 966-2121, B-5.

One coyote-killing jenny: 2 new Hereford saddles, cowboy special, for trail ride and show. 796-3628.

For sale: Ford 5000 with side-mounted Tiger mower. In good condition. Make an offer. Phone 589-2550.

One roping saddle for sale or trade for barrel saddle. Inquire Hatfield Realty, Medina. 589-2553.

Hay For Sale
Round Bales
Coastal $25
Johnson Grass $20
409-279-2163
9-tfc

Will Buy Horses
Of All Kinds
1-685-3361
36-tfc

Mobile Homes For Sale

Boerne Homes, Inc. is one of the oldest and largest manufactured/mobile home dealers in Texas!
We feature Texas' highest quality and most respected brand names including Palm Harbor, Fleetwood, Fuqua, and Redman. We have one of the largest inventories to choose from in all of Texas! Too many times people have been forgotten once they purchased a home — this will not happen at Boerne Homes — we sell service what we sell! Our reputation is one of quality and integrity! We are located 30 miles north of San Antonio on I-10.
We also have a huge inventory of used and repo homes.

BH Used & Repo Center
New — Used — Repos. Large selection! Feel free to look. No high pressure! We will be happy to answer any questions.
698-1607
26290 IH 10 West
21-tfc

New 1990 Palm Harbor, 4 BR, 3 Ba includes delivery, and set up. Only $29,995 during Red Tag Sale days. Call 1-800-369-9002.

New 1990 Palm Harbor, 3 BR 2 BA, includes delivery and set up. Only $19,995 during Red Tag Sale days. Call 1-800-9002.

Hurry!!! New Palm Harbor Homes. Only 5% down. Limited time only. Call 1-800-369-9002 for more details.

Farm & Ranch

The #1 hay of all kinds. New peanut hay. Cheap prices, delivered. 512-663-2712.

For sale- coastal bermuda hay. Call 796-8297.

Custom built: 6-horse McQuerry horse trailer, tack room, dressing room, like new. B Bar E, 1-249-9886.

Used saddles and tack for sale. Reasonable prices. 796-7313.

Top Quality Coastal Hay: Heavy fertilized and irrigated, baling now with delivery available. 409-553-3593, or 713-579-2237.

Coastal hay, $3.50/bale. Truckload lots. Delivered. 512-755-4466.

For sale or trade: 2-year-old appendix papered filly by Bull Rider. Broad mare by Jody's Glory. Call 996-3325 after 5 p.m. weekdays. Call anytime on weekends.

For sale: 34 ft. 4-horse King gooseneck trailer with living quarters, good condition. 597-6135.

For sale: purebred Hamps and Hamp-York crosses. Born 7/25 and 8/7. Call 634-2114 after 6 p.m. or 966-2121, B-5.

One coyote-killing jenny: 2 new Hereford saddles, cowboy special, for trail ride and show. 796-3628.

For sale: Ford 5000 with side-mounted Tiger mower. In good condition. Make an offer. Phone 589-2550.

One roping saddle for sale or trade for barrel saddle. Inquire Hatfield Realty, Medina. 589-2553.

Household Goods/ Garage Sale

Garage Sale: Pipe Creek Flea Market. Have your garage sale with us. Lots of traffic. 10x10 space with table. $18 per weekend. 535-4898.

Junk Jewelry. Costume jewelry bought and sold. Clean out that old jewelry box and call me. Specialty old rings, glass beads, silver and gold also. 796-4529.

Pipe Creek Flea Market. Vendors wanted, outside space uncovered, $5 per day, porch space, $650 per day. 535-4822 or 535-4898.

Yard Sale: Hwy. 16 South at Bandera, 1/2 mile past Bandera Inn. Kerasene portable space heater, like new, needs repair; meter loop; camping equipment. Thursday and Friday, 8 to ?

Huge yard sale: 2 families. Furniture, kitchen stuff, clothes: children, teenagers, adults. Extra large, sweaters, skirts, dresses, etc. 31/2 miles past Alkek Elem. School. Hwy 1735, on left side of road. Sat. Sept. 16, 9-6.

The garage sale you've been waiting on. Wood cabinets and plant stands, blinds, curtains, curtain rods, car-seat, baby bed mattress, dresser, lots of good quality clothing, and more. Sat., Sept. 16, 9-3, 807 Cherry St. (next door to appraisal office).

Moving sale: Everything must go. Furniture, antiques, tools, oil paintings, hand painted ceramic nativity set, stereo and speakers, many misc. items. Sat. only. Pebble Beach I, follow signs, 751-2914, starting Thursday, Sept. 7, til all sold.

Moving sale: Everything must go! Living room set, $175; brass twin bed set, $125; dinette, $45; wedding dress, $250; many other items. Will reason on prices. 535-6481.

Indoor garage sale, Saturday 16th, 9-6. Rain or shine. 20 River Ranch Rd. Bandera River Ranch.

Cars and Trucks

Dually: 1988 Ford F350 diesel, crew cab, loaded. Customized. 32,000 miles. 5000 mile extended warranty, B Bar E. 1-249-9886.

For Sale: 1978 Ford Econoline Van. New rebuilt engine. $2,000. Cash only. Call 796-3718.

Farm & Ranch

Hay For Sale
Round Bales
Coastal $25
Johnson Grass $20
409-279-2163
9-tfc

Will Buy Horses
Of All Kinds
1-685-3361
36-tfc

Mobile Homes For Sale

Boerne Homes, Inc. is one of the oldest and largest manufactured/mobile home dealers in Texas!
We feature Texas' highest quality and most respected brand names including Palm Harbor, Fleetwood, Fuqua, and Redman. We have one of the largest inventories to choose from in all of Texas! Too many times people have been forgotten once they purchased a home — this will not happen at Boerne Homes — we sell service what we sell! Our reputation is one of quality and integrity! We are located 30 miles north of San Antonio on I-10.
We also have a huge inventory of used and repo homes.

Cars & Trucks

Attention: government seized vehicles from $100. Fords, Mercedes, Corvettes, Chevys. Surplus buyers guide. 1-602-838-8885 Ext. A4418.

1984 GMC Sierra Classic, loaded, has car phone, $5,200, without phone, $5,000. 1-885-7280. Leave message.

1968 Chevy pickup, classic, original engine, only 80,000 miles, $1,400 or best offer. 751-2914.

'78 Malibu, new tires, new transmission, new motor, new starter, $850, 589-7106.

For sale: 1979 Toyota 4x4 truck, red in color, A/C, AM/FM cassette, factory CB, mint condition, $3,950, must see to appreciate. Call 796-8110.

1979 Ford Thunderbird, automatic, power steering and brakes, cruise control, A/C, tinted windows, AM/FM radio, excellent condition, $3,000 or best offer. 751-2725.

81 Toyota Corolla, 2 Door, 93,000 miles, good condition, your retirer, goes for best offer. 751-2745.

'78 Cutless Supreme with cracked block, $100. '77 Datsun 710 model, $150. '73 Nova, $200. Will reason, must sell.

Jeep, 1973, 9,000 miles, 4x4, 910 winch, hard-top, good shape, excellent condition. 751-3144.

classifieds

796-3718
deadline Tuesday at 5 p.m.

10¢ per word, $2.50 min.
No billing charge if paid within 2 weeks of publication.

Cars & Trucks | Cars & Trucks | Cars & Trucks | Help Wanted | Services

"LOOK"

- 86 Lincoln Town Car 37000 Miles Immaculate $12995
- 83 F150 4x4 Supercab XLT, 351 V8 Loaded $6995
- 79 Olds Delta 4 door Loaded only 69000 miles $2995
- 73 Open Road 23' Coach 38000 Miles Onan Gen. $4950
- 73 Norris 28' Travel Trailer Hunters special $1995
- 84 Charger 50000 miles Auto, A/C Immaculate $3495
- 78 Crew Cab 3/4 454V8 4 spd, tow Special $3995
- 85 GMC Dually 350, Auto Loaded, one owner, nice $8995
- 88 Chev Crew Cab Dually 20000 Miles Silverado $17495
- 84 Kawaski 1150 E Low miles one owner $1995
- 87 Mazda 2200 5 speed A/C Xtranice one owner $5995
- 84 Escort GL Wagon, Auto 41000 miles Immaculate $3995

J & K Motors of Kerrville
218 W. Main (across from Mamacita's)
792-4800
47-3tc

Rec. Vehicles

Sacrifice Sale:
Larson 14' runabout; 65 H Mercury, trailer and extras, very clean, runs great; overcab camper; new A/C freezer and refrigerator; Coleman Apache pop-up and out, camper sleeps 4; pick-up shell, brown in color; 6,100 BTU window A/C, everything in great shape and must be sold. Call Mrs. Mussey, 751-2037 before 8:30 or after 7:30 p.m.

'77 Winnebago Brave, 64,000 miles, $7,500 miles. 535-4655.

Miscellaneous For Sale

Port-a-matic posting tray and stand, 6"-6½" sheets, $100 for both, 796-3718.

We can handle your rubber stamp needs. 3-4 day delivery. (Special stamps 1 week longer) The Bandera Bulletin

Improve your sex life, lose weight, make money or read a good book. Available every day at The Mercantile, 317 Main, Bandera.

FLEA MARKET: St. Victor's Chapel, Lakehills. Saturday, Sept. 30, 9 a.m. — 5 p.m. table $3; large table $4, space only $3. For reservations, call 535-6247, 751-2904, or 751-2264.

Rem. 11-48 12 ga. Ruger 44 mag. carbine. 535-4037.

Miscellaneous For Sale

Simmons Beautyrest mattress and box springs with frame, $50, canning jars, $1.50 pints, $2.00 quarts. 796-3813.

Fresh homemade bread for sale. 796-4836.

Glass top dinette with six chairs, thermal drapes, freezer, dresser, day-bed, queen hide-a-bed, rocking chair, end tables, lamps, stained glass windows, etc. Cisco's Trade-in Post, Hwy. 16, Pipe Creek. Wednesdays thru Sundays, 535-6248.

Nine black and tan pups crossed with black mouthed cur with shots. Also large window cooler, 14 foot Lone Star boat with trailer and 5 HP motor, GE upright, 19 CF freezer. After 6 p.m. 426-2992.

Queen size sofa/sleeper, $75; gas stove for motor home (never been used), $175; small motor for aluminum boat, 2.5 HP, $65. 796-3451.

12x28 portable building or office building. 3 years old, fully carpeted, wood panneling, kitchen, bath, bedroom, cathedral ceiling, insulated, air, heat, 5 windows, and sliding glass door. 342-8993.

Factorymade 8x4' flat, tilt-bed trailer. Golf cart size. Four years old, new tires, $425. 796-4527.

Miscellaneous For Sale

Wizard riding tractor mower, 38" cut, 12 HP. $450 or best offer. 796-8450.

For sale: Tappan gas stove and oven. Used 1 year, $250. 796-8191.

Panasonic 15,000 BTU air conditioner, 110 volt, automatic heat/stat, like new, $250. 796-4522.

25 and 22 automatic brand new $59; 1 32x60 aluminum divided window, almost new, $20, a wheelbarrow, $10; 751-2457.

Auction
Estate of Tom Krum
7th Street (Behind Library), Comfort, Texas
Sunday, Sept. 17th — 1 p.m.
Viewing 11:00 a.m.

Auctioneer's Note: All items are from Mr. Krum's personal estate and Krum Drug Store (old Comfort Landmark). This auction contains many fine antiques and store fixtures — however many items are still in storage in house and barns and are not visible for early listing.

Partial listing:
Antique couch and chair, Oak desk chairs, old dishes, old books, jewelry case, Victrola, floor lamps, McCaskey file and cabinet, Singer sewing machine, antique dresser and chest, quilts and blankets, collector plates, Roll-top desk (needs repairs), old National cash register, antique display cases, Queen cutlery knife collection display with approx. 300 knives, dinette, gas range, 6 store gondolas, fruit squeezer, malt mixer, straw holder, Oak desk and chair, lots of Soda Fountain glassware, water cooler, old typewriter, linens, ice cream freezer, Stainless Soda Fountain, Whitman's refrigerated candy case, chopping block, ice tongs, garment tools, Pharmacy books, Conway upright piano, old Burroughs Adding Machine, Coca Cola Boxes (for ice), coins — PLUS HUNDREDS OF OTHER ITEMS NOT AVAILABLE FOR LISTING!!
ALSO...

Hubert Sanders Estate.
Food & Drink Available.
Your Auctioneers: Hille Auction Sales
TXS-008-006388
For more information, call (512) 898-1488.
10-1tc

Help Wanted

Nurses aides: Purple Hills Manor is accepting applications for nurses aides. Apply in person between 9 a.m. and 4 p.m.

$350/day processing phone orders! People call you. No experience necessary. Call (refundable) 1-315-733-6062 ext.- P-1660-A

AMERICAN COMPANY
is seeking individual to handle fastest growing soft drink in history! Fruit juices! No selling involved. Service accounts established by parent company. Person selected must be of good character and trustworthy in order to handle money for parent company. Must have start up cash of approximately $20,000. Up to 100% return. Call toll free 1-800-527-0033. Operator #4.

SMONEYS
If it sounds too good to be true, it probably is! If you can qualify and can work eight hours a week, you could become our partner in your area. We handle nationally advertised food products with up to 100% mark up. You will need operating capital of approximately $15,000. For information by mail, call 1-800-527-0033. Operator #2.

I'm a Tupperware dealer and need part-time child care in my home. Located off Hwy. 1283 in Pipe Creek. References required. 535-4690.

Taco Carral, kitchen help wanted, apply in person. 8-2. 796-8463.

Anyone can apply! Guaranteed Visa/MC, US Charge. Even with bad credit. No one refused. Call 213-925-9906 ext. U2370.

Certified medication aide: Purple Hills Manor is accepting applications for certified medication aides. Apply in person between 9 a.m. and 4 p.m.

R.N./L.V.N.
Progressive Community Hospital seeking Full Time R.N.'s/L.V.N.'s 7 p.m./7 a.m. shift, special incentives for night shifts, excellent pay & benefits.
Contact Director of Nurses
Medina Community Hospital
Highway 462, Hondo, Tx. 78861
(512) 426-5363, Ext. 127
"Come Grow With Us"
10-tfc

Wanted

Wanted: Travel trailer, motor-home, boat, motor in need of repair. Must be reasonable. 1-751-3625.

Season deer and turkey lease, 1,500-4,000 acres. References. Call George Ritchey Days, 713-643-9114; nights, 713-721-3680.

Ranch work for couple experienced, with references. 1-695-8922.

Need lady on social security for live-in companion, help care for older gentleman and share expenses. 535-4934.

Pets

For sale: two male pups. 3/4 cocker, 1/4 Springer spaniel, one black, one blond. Tails docked. $35 each. 535-4484.

Border collie puppies black and white. One female and 3 males, 6 weeks old. $50 each. Susan Jennings. 796-4843.

POODLES & PALS
9 a.m. to 5 p.m.
For appointment call 796-4357
Also Boarding Kennels Indoor—Outdoor Runs Call 796-3450

Bandera Boarding Kennels
8 ft. x 20 ft. Indoor-Outdoor Runs
3 Miles South on 470
Come See for Yourself.
Bitsy Waits
796-3450 or 796-4357

Services

SOMETHING RARE IN CHILDCARE!
Creative Free Play in Learning Centers Daily Developmental Activities. 2 Playground periods. Nutritious Lunches & snacks (second servings!) Pay Weekly-No Registration Fee-Infants $10.00 day. Pre-School $9.00 day. School Age $4-$7 Day. Drop-in Rates available.
Imagination Station Learning Center
Ozzie & Julie Aguilar
535-4028 3-tfc

Wanted

Wanted: Travel trailer, motor-home, boat, motor in need of repair. Must be reasonable. 1-751-3625.

Season deer and turkey lease, 1,500-4,000 acres. References. Call George Ritchey Days, 713-643-9114; nights, 713-721-3680.

Ranch work for couple experienced, with references. 1-695-8922.

Need lady on social security for live-in companion, help care for older gentleman and share expenses. 535-4934.

Pets

For sale: two male pups. 3/4 cocker, 1/4 Springer spaniel, one black, one blond. Tails docked. $35 each. 535-4484.

Border collie puppies black and white. One female and 3 males, 6 weeks old. $50 each. Susan Jennings. 796-4843.

POODLES & PALS
9 a.m. to 5 p.m.
For appointment call 796-4357
Also Boarding Kennels Indoor—Outdoor Runs Call 796-3450

Bandera Boarding Kennels
8 ft. x 20 ft. Indoor-Outdoor Runs
3 Miles South on 470
Come See for Yourself.
Bitsy Waits
796-3450 or 796-4357

Services

CEMETERY WORK
Monuments, curbing, coping, doting, leveling, and monument repair. 796-3127, Jack.

Clerical headache? Give us a call. We specialize in fast, accurate, reliable and very reasonable service. We pick up and deliver at no extra charge. Manuscripts & More Secretarial Service. 535-6594.

Let me do your housework. Experienced in residential and commercial cleaning. All **types of cleaning, from general cleaning to windows.** Call 796-7222, if no answer, call 796-8210, leave message.

Christian mother child care in my home, ages 0-6, large area and play room, 7 a.m. to 6 p.m. 796-8235.

House cleaning services. Experienced with references. Reasonable, honest, reliable. Will do Bandera, Pipe Creek, Medina area. Debbie Foster, 796-8268. Will do ironing. Faye Schaefer, 535-4105.

Miscellaneous For Sale

Top Soil $6.00 yd.
Premixed with mulch $10.00 yd.
Plus Freight $2.00 mile & State Tax
J.R.'s Aggregates
796-8176 — 796-4757
4-tfc

Help Wanted

Excellent Opportunity: Bandera Area. Part time or full time sales. Flexible hours. Training provided. World Book, Child Craft. Call collect 512-538-2421 for more details.

Unemployed? Call Texas County Job Line. 1-976-4044. Hiring warehouse help, drivers, mechanics, security guards, janitors, office helpers, (some will train). Open 7 days. $12.95 fee plus toll.

Services

Child care in loving home anytime. Playroom, fenced yard, nutritious meals and snacks. TLC. 0 to 5 years. 796-4973.

SEARS
796-3775
on home improvements
Patio Covers, Home Items, Insulated Windows, Custom Built Carports

Miscellaneous

FREE Old newspapers. For covering, painting, or any other reason. Free as available. Bandera Bulletin. 1116 N. Main, Bandera.

Junk Jewelry. costume jewelry bought and sold. Clean out that old jewelry box and call me. Specialty old rings, glass beads, silver and gold also. Call 796-4529.

Amaze your mother-in-law. Dessert recipes. 20 fabulous easy to make gourmet desserts. 50 cents each. Send large, self-addressed stamped envelope for details. RECIPES, P.O. Box 165, Bandera, Tx. 78003.

KELLER—KEMP INDUSTRIES, INC.
Construction supplies and equipment, explosives and related supplies, off road tire sales and service, cutting edges and grade 8 bolts, small tools and safety equipment. 1128 Highway 16 South, Fredericksburg, Texas 512-997-8428.

GRAND OPENING
Hanky Panky Gift Shop and Robert's Lock and Key, Saturday, Sept. 16 in "Beautiful downtown Pipe Creek" located at the Borrel House Center, 13/4 mile south of FM 1283 on Hwy. 16. "Come by and enjoy a bowl of good ole gumbo, and browse through the gift shop. Grand opening starts at 9 a.m. FREE gumbo will be served starting at 3 p.m. Shop hours 11-6 p.m., six days, closed Wednesday.

$1,000.00 Reward
For information leading to the arrest and conviction of the persons responsible for cutting deer proof fence and shooting exotic game and cattle from property on Road across from the Elm Wood Subdivision property. Source will remain confidential. Contact Bandera County Sheriff at 796-3771.

Miscellaneous

FREE Old newspapers. For covering, painting, or any other reason. Free as available. Bandera Bulletin. 1116 N. Main, Bandera.

We can handle your rubber stamp needs. 3-4 day delivery. (Special stamps 1 week longer) The Bandera Bulletin

KNOW YOUR LIMITS...
SPEED LIMIT 65
Maximum legal speed for cars, motorcycles, car-rental buses and light trucks in rural zones of Interstate designated highways.
SPEED LIMIT 55
Half the maximum legal speed permitted in most highway zones.
...it's to your safety advantage.
A courteous reminder from the DPS Troopers

FREE Old newspapers. For covering, painting, or any other reason. Free as available. Bandera Bulletin. 1116 N. Main, Bandera.

We can handle your rubber stamp needs. 3-4 day delivery. (Special stamps 1 week longer) The Bandera Bulletin

This is no *Trivia* Question:
Q — If you are thrown free of your vehicle in a crash, you are 25 times more likely to be killed. What simple step can be taken to keep you inside the car during a collision?
A — Wearing a safety belt.
Make the Connection It's the Law in Texas!
A message from the Tex... Department of Public Safety

WHERE BUYERS AND SELLERS MEET... IN *THE CLASSIFIEDS!*

Card of Thanks and Public Notices

THANK YOU
The family of Jimmie R. "Gunny" Berry wishes to thank friends and neighbors for the kindness and support given in our time of need. A special appreciation to the men and women of American Legion Post #157 for their thoughtfulness and care.

THANK YOU
To all our friends and neighbors for their expressions of kindness and concern and offers of help to Olga during my recent hospital stay. And particular thanks for the many dishes brought to our home after my release from the hospital. Bandera people are great!
Roger Bolduc

THANK YOU
Thanks to all of you nice people who attended my 75th birthday party. If it hadn't been for you all it would have been just another day. Again thank you all and God bless you.
Gene R. Laue

NOTICE
Take notice that on Sept. 5, 1989, the board of directors of the Bandera County River Authority voted to adopt a tax rate of .0115/$100 for FY 90.

NOTICE TO BIDDERS
The Bandera County River Authority will accept sealed bids for an extended-cab pickup.
Bids will be accepted until 5 p.m., Sept. 5, 1989, at the Bandera County River Authority office (Old Jail), P.O. box 771, Bandera, Texas 78003.
Further information may be obtained at the BCRA office or by calling 512-796-7260.
The Bandera County River Authority reserves the right to accept or reject any or all bids.

NOTICE OF CONSTABLE'S SALE
THE STATE OF TEXAS, COUNTY OF BANDERA
NOTICE IS HEREBY GIVEN that by virtue of a certain Execution issued out of the Honorable 24th District Court of Goliad County, 11th day of July 1989, by Gail M. Turley, District Clerk of said 24th District Court for the sum of one hundred thirty three thousand six hundred thirty three dollars and nineteen cents ($133,633.19), with interest thereon from the 7th day of March, 1989, at the rate of ten (10) per cent per annum, and all costs of suit, plus attorneys fees included in the judgment, under a judgment in favor of First National Bank of Goliad in a certain cause in said Court, No. 86-7-6233 and styled First National Bank of Goliad vs. Bandera Development Corporation, et al, placed in my hands for service, I, Donnie Walker as constable of Bandera County, Texas, did, on the 11th day of September, 1989, levy on certain Real Estate, situated in Bandera County, Texas, described as follows, to-wit: 4.76 acres of land, more or less, out of the M.G. de los Santos Survey No. 34 in Bandera County, Texas, said 4.76 acres of land, more or less, being more particularly described by metes and bounds as recorded in Vol. 267, page 474 of the Deed Records of Bandera County, said property being further located in the Southern part of Bandera County and levied upon the property of Thomas O. Smith Jr., and Roy B. Richmond and that on the first Tuesday in October 1989, the same being the 3rd day of said month, at the Cour

Jellystone Parks celebrate 20 years in September

The Yogi Bear's Jellystone Park Camp-Resort in Bandera is joining with other Jellystone Park facilities across the nation to celebrate their 20th anniversary this September.

The local river-side camp is one of more than 80 franchises in 26 U.S. states and two Canadian provinces, and the system is the second oldest continuously operating private campground system in North America.

Formerly Bandera River Resort, the local facility became affiliated with the Yogi Bear Camp Resort system in August 1978. The park is open the year round and is the busiest in the winter months when so-called "snowbirds," or retired persons escaping the colder weather in the north, invade in great numbers.

The park in Bandera is owned by Bob and Judy Abbey and managed by Wayne Kent, known to all the campers as "Mr. Wonderful."

Campers at the Bandera park this week are enjoying all the birthday activities, including a pot luck supper on Monday, a hot dog roast on Wednesday, campfire and marshmallow roast on Friday, and several ice cream socials.

Saturday, the campers will have a birthday party for Yogi, complete with cake and ice cream.

The Jellystone Park Family Center will be open to the public Sunday morning, Sept. 17, from 7 a.m. to 9 a.m. for an all-you-can-eat pancake breakfast for just $1 per person. The menu includes coffee, orange juice, and ham will be available for 50 cents per slice. Reservations are required and can be made by phone at 796-3751, said spokeswoman Judy Johnson.

Yogi's camp-resort system was born from an idea 20 years ago when a couple of creative and enterprising individuals proposed the idea to Columbia Pictures. The first resort in the system was in Sturgeon Bay, Wisc., and its opening in 1969 drew large crowds interested in seeing the 10-foot-tall statue of Yogi Bear at the park entrance.

That park was an immediate hit, and eight more parks were opened during the next two years. They began selling souvenir items at park gift shops in 1970 and added eight additional parks in 1973 and 1974, despite energy crisis woes.

Toll free reservations were introduced in 1973.

Ownership has changed fairly often. Jellystone Campgrounds, Ltd., became Leisure Systems, Inc., in 1978; Ahnert Enterprises acquired the system in 1986; and in 1988 the Rank Organization of London acquired Ahnert and the parent company became known as Rank Ahnert, Inc.

Market report

Gillespie Livestock Co., Inc.
Sept. 6, 1989
CATTLE — 1,888

Packer bulls & cows: 3.00 higher; Stockers: cows 50.00-58.00 cwt; Bulls: 50.00-60.00 hdrs. & Hfrs.: The market was active with most classes strong.

Medium & Large Frame #1 strs.	hfrs.
200-300# 100.00-155.00	90.00-125.00 cwt.
300-400# 95.00-130.00	82.00-115.00 cwt.
400-500# 90.00-115.00	78.00-85.00 cwt.
500-600# 82.00-103.00	75.00-88.00 cwt.

Low quality hfrs: 70.00-80.00 cwt.; low quality strs: 75.00-90.00 cwt.; cow and calf pairs: 550.00-975.00 pr.

SHEEP AND GOATS —2,773
Lambs: Steady. Lambs: 50-80# @ 75.00-75.00 cwt., fat lambs: 62.00-67.00 cwt., stocker ewes: 40.00-75.00 hd., packer ewes: 15.00-25.00 cwt., sp. kids: 15.00-30.00 hd., sp. nannies: 25.00-45.00 hd., sp. muttons and billies: 45.00-75.00 hd., shorn angora matrons: 25.00-38.00 hd., shorn angora nannies: 30.00-41.50 hd.

HOGS: Monday — 220-240# — 42.00-42.25 cwt.
1 char str: 430# @ 111.00 cwt., 1 blk wf hfr: 500# @ 84.50 cwt., 1 char hfr: 325# @ 108.00 cwt., 1 red str: 395# @ 90.00 cwt., 1 wf hfr: 455# @ 90.00 cwt.; 1 blk wf hfr: 260# @ 120.00 cwt., 1 blk str: 230# @ 150.00 cwt.

Tainted corn threat to wildlife

Aflatoxin poses a serious danger to Texas birds

Wildlife officials are concerned that improper disposal or use of corn contaminated by aflatoxin could pose a threat to several species of birds in South Texas during the next few weeks.

Texas Parks and Wildlife Department (TPWD) officials urged farmers who are unable to market contaminated corn to plow under or otherwise destroy their crops to avoid its consumption by water fowl, quail, turkeys, cranes and doves.

As much as half of this year's South Texas corn crop is contaminated with detectible levels of the toxin, according to the Texas Department of Agriculture. The contamination affects corn already harvested as well as standing crops, officials said.

Bob Jessen, waterfowl program leader for the TPWD, said the contamination is widespread in an area roughly from San Antonio south and west to the Rio Grande. "Aflatoxin is carcinogenic to birds, and it also can suppress their immune systems, causing them to be susceptible to other diseases," said Jessen.

Aflatoxin was the main factor in the die-off of several hundred geese in the Katy Prairie area west of Houston during November 1988, Jessen said, and it also caused the loss of geese and sandhill cranes in Refugio County in 1979. "So far we have no reports of bird mortalities from South Texas, but the possibility exists if the contaminated corn is left where it can be picked up by wildlife," he said.

Hunters during the upcoming seasons should refrain from picking up birds that appear sick. Jessen also recommended that the livers and other organs of game birds not be eaten.

Wolf club report

With an all-time high number of sheep and goat-killing and chasing dogs caught, Bandera County Wolf Club reported 26 predators killed during the month of August.

"The dog situation is becoming disastrous," said club reporter Bill Sharp. Apparently, the number of loose livestock-killing dogs in the county has grown, and the club reported that 13 dogs were killed or caught last month.

A total of five coyotes, including two by the Kelso Ranch, one by Dewitt Leibold, one by Eddie Leibold and one by Blackwell ranch were reported caught.

A total of eight hogs, including two by Harley Odom, two by Bill Sharp, two by Flying A ranch, one by Dewitt Leibold, and one by Gayle Monier were reported caught.

Military job seekers workshop planned at Lackland, Sept. 19

A "Job Seekers Workshop" for former military personnel of all ranks will be offered by the Non Commissioned Officers Association (NCOA) at Lackland Air Force Base, Tuesday, Sept. 19.

The workshop will be conducted by Lewis Ferguson, an NCOA career transition expert, from 1 p.m. until 4 p.m. at the Arnold Hall Community Center, Building 5506.

The Job Seekers Workshops are designed to assist military personnel who plan to enter the civilian job market after separating or retiring from the armed forces.

The workshop is offered free of charge to both NCOA members and non-members. "Military personnel of all ranks who have decided to leave active service and separated or retired veterans are invited to attend," says spokesman Lewis Ferguson. In addition, the workshop is open to their family members.

The workshop's focus will begin with goal setting and end with salary negotiation. Also included in the seminar are tips on resume writing and preparation, interview techniques, and other advice.

In addition, participants will be assisted in completing an NCOA "Mini Resume," a summary of an individual's professional qualifications, which will be entered into a data base of job seekers maintained by Employment Transition Services, an NCOA-sponsored service, and made available to companies looking for separating military personnel.

The NCOA's Veterans Employment Assistance Program was started 15 years ago after the federal government stopped funding outplacement programs for military personnel. Since that time, the NCOA estimates that close to one million people have used the VEA Program. Today, the VEA sponsors Job Seekers Workshops on most major military installations throughout the United States.

Three hunters will be granted big horn permits in West Texas

The Texas Parks and Wildlife Department will issue permits to hunters to take three surplus mature desert bighorn sheep rams from herds in the Trans-Pecos region of West Texas during the 1989-90 hunting season.

Meeting in Austin, the Parks and Wildlife Commission authorized the issuance of one permit to a Texas resident to be selected in a public drawing, one to landowners adjacent to the Sierra Diable Wildlife Management Area (WMA), and one to the successful bidder at an auction held recently by the Foundation for North American Wild Sheep.

Bobby Alexander, acting director of the TPWD's Wildlife Division, told the commission there currently are about 185 free-ranging desert bighorns and 92 inside fenced brood pastures in West Texas. He said the rams selected for harvest are near the end of their productivity, and harvesting them will have no detrimental effect on the herds.

Pay-up or pokey for unpaid fines says Kerr County sheriff Kaiser

Almost 200 arrest warrants in a one-week period were issued in Kerr County recently in an effort to crack down on people with unpaid fines.

The overdue fine total for the some 190 people is $51,474.50, according to Kerr County Court-at-Law Judge Bill Baskette.

The misdemeanor fines were for offenses including DWI, theft by check, assault, criminal mischief and possession of marijuana.

Kerr County Sheriff Frances Kaiser said she intends to assign the manpower to do whatever it takes to serve the warrants.

"Either they pay their fines or they come in and sit it out," the sheriff said. Although the 63-bed Kerr County jail has been overflowing its capacity, Kaiser said those arrested would serve their time in surrounding counties if necessary.

Duck, goose seasons adopted by TPWD

The Texas Parks and Wildlife Commission has adopted 1989-90 waterfowl hunting seasons that include a return to the traditional shooting hours of one-half hour before sunrise to sunset and a continuation of last year's reduced duck bag limits.

Meeting in Austin on Aug. 31, the commission set a three-duck daily bag limit statewide. Hunters will be allowed to take three ducks in the aggregate, including no more than two mallards (not more than one of which may be a female), two wood ducks, one redhead, one mottled duck, one hooded merganser and one pintail. The season is closed on canvasbacks.

Sports

Staff photo by Larry T. Williams

Butterfly Lark with Kevin Mouton aboard is first across the line in the 300-yard eleventh race Sunday, Sept. 10 at Bandera Downs. The track will now shut down for a five to six million dollar face-lift in order to be ready for Bandera's first pari-mutuel racing scheduled for March 2, 1990.

Downs runs final race for '89

Track will open March 1990 for pari-mutuel racing

Mr. Pie Man, a 2-year-old stallion trained by Gabe and Gary Newman coasted to an easy victory in the Labor Day Allowance Sunday, the featured event in the final day of non-pari-mutuel racing at Bandera Downs.

The track will be closed until pari-mutuel racing begins on March 2 while $5 million to $6 million in renovations are completed.

Walter Rodgers was aboard Mr. Pie Man as he won $7,121 for his owner, Arthur M. Damm. He covered the 330-yard distance in 17.06 seconds, just a nose ahead of the disqualified Twelve Features, who was clocked in 17.07 seconds.

The second-place money was taken by Jan's Llano Lady, a Pat Doyle trained mare, after Twelve Features, who finished behind Mr. Pie Man, was disqualified and placed in seventh place. Second place was good for $3,459 while seventh place earned only $916.

Gertie's Girl was awarded third place.

Other winners in 1989's last day of racing Sunday included This Bug Will Boogie, who won the Noo Purple Cow Saloon Sprint over 330 yards in 17.25 seconds, and Better Get Truckin', a 4-year-old who won the Last Non-Pari-Mutuel Sprint, over 770 yards in 40.15 seconds.

Utopia news

With first day enrollment of 168, 11 more than the first day of classes last year, first day activities for Utopia schools included a general assembly attended by all faculty, staff, student body and many parents.

"The increased enrollment is especially encouraging," said superintendent John McFadin. "The student population has been stable for the past few years with a slight growth each year."

New students Robert Coffman, grade 2; Kimberly Kopal, grade 3; Amanda Foutz, grade 4; Christine Kopal, grade 5; Katherin Coffman and Keno Foutz, grade 6; Susie Bishop, grade 7; Jeff Adam, Heather Call, and Shane Olsen, grade 8; Chad Kopal, grade 9; Jennifer Olsen and James Foutz, grade 10, Jennifer Adam, grade 11; and kindergartners Heather Willis, Chad Feller, Toby Casparis, Erica Hansen, Donelle Boyd and Cody Jones were welcomed.

Summer reading program certificates and recognitions were made by Helen Strait.

A special presentation by Jimmy Payne and Clint Tacker, members of the 1989 yearbook committee, was made to Mrs. Myers, mother of Jay Myers, in whose memory the yearbook was dedicated.

Stephanie Orbison gave the opening prayer and Robert Jones led the pledge of allegiance to the flag.

Utopia volleyball

Utopia High School volleyball team traveled to Sabinal Tuesday, Aug. 29, and both the varsity and junior varsity squads returned victorious.

JV squad, led by the serving and setting of Tana Clark, defeated Sabinal 15-2, 15-7.

In the varsity contest, Utopia jumped out to a 12-0 lead behind the serving of Stephanie Orbison. The Lady Buffaloes went on to victory 15-1, 15-8.

The Utopia Invitational volleyball tournament was held Saturday, Sept. 2.

Locally-trained filly wins 14th

Dash for Speed, the apparently unbeatable filly that has now won 14 consecutive races and which is trained by Larry Keiter of Bandera, will make her next run in the $125,000-added Breeders Championship Classic Oct. 21 at Sunland Park, near El Paso.

The filly crossed the $1 million mark in earnings on the Labor Day weekend by winning the $19,200 Higheatejet Handicap on Sept. 3, her seventh graded race win at Ruidoso Downs in her career.

Riden by jockey Steve Fuller, the filly broke from the No. 3 starting position and took the lead at the halfway point and then pulled away steadily for the win by 2 2/3 lengths in 17.25 seconds, just one-hundredth of a second off the track record of 17.24 seconds.

She was named "Horse of the Meet" at Ruidoso Downs along with See Me Do It, a 3-year-old filly that won two Grade I stakes races this year, and she was named top older mare at Ruidoso Downs.

Top jockey

Tami Purcell of Dripping Springs became the first female rider to be named top jockey at Delta Downs in Vinton, La.

She piloted 133 of her 543 mounts to victories and won second 88 times and third 61 times.

Jesse Sauceda

Allen Moehrig

Sauceda, Moehrig tops for 1989 racing season

Jesse Sauceda was 1989's top jockey at Bandera Downs with 49 winners and Allen Moehrig was top trainer with 27, the track announced this week.

Neither award winner was seriously challenged for their honors. Sauceda compiled 444 points in the Bandera Downs system based on their finishes during the year and second place Joe Quintanilla had 385 points. Moehrig amassed 195 points to second place Don Farris' 158 points.

Jockeys after Sauceda and Quintanilla included in order Robert Bard, Ignacio Bustamante, Tim Wortman, Isaac Chapa, Scott Lace, Nicky Wilson, Jerry Lee Yoakum and Anna Landolt.

Trainers ranked in order after Moehrig and Farris were David Latham, Walter Smith, Pat Doyle, Perry Clarke, Jim Brock, Todd Taylor, Dave Correll and Frank Mendez.

Besides riding 49 mounts to victory, Sauceda was aboard 37 second-place horses and 44 show horses. Quintanilla had 37 winners, 36 places and 41 shows.

Bard rode 35 winners and Chapa rode 28.

Thirteen of the horses Moehrig trained finished second and 11 took home third-place awards. Farris trained 19 winners, Clarke trained 17 and Latham trained 16.

Bandera Downs racing season was cut short so that the track can make between $5 million and $6 million in renovations to prepare for the beginning of pari-mutuel racing March 2.

SA Straus group plans Retama track

Vowing not to begin construction until the state reduces its take from pari-mutuel betting pools, a group headed by Joe Straus Jr. and David Straus in San Antonio says Churchill Downs will become involved in the proposed Class 1 race track in San Antonio.

The Straus group plans to build a $55 to $60 million track at the current site of Retama Polo Fields at the intersection of I-35 and Loop 1604, if the state reduces its 5-percent tax on the racing handle.

SEP 10 89

Business Directory
796-3718

BUILDING MATERIALS

HEVENOR LUMBER COMPANY
1300 N. Main — Bandera
796-3709
Delivery available.
7:30-5:00 Mon.-Fri.
8:00-noon Sat.
*Lumber *Plywood
*Cement *Fencing
*Negley Paints *Insulation
*Treated posts & lumber
*Much More...

Business Directory Advertising
Business Card Ad
$8.80 Per Week
Based on 13 Week Contract
2x2 Class. Disp.

BUILDING/REMODELING

ROOM ADDITION & REMODELING SPECIALISTS
Painting — Handyman Repairs
Reference Available — Insured — Free Estimates
JACK D. PEARSON
796-3127

BUILDING/REMODELING

Roofing — Remodeling
Cabinets • New Homes
Additions • Walks & Drives
FREE ESTIMATES
751-3442
Lakehills, Tx.

CHILD CARE

KING-DERGARTEN
Kindergarten 8:30 to 11:30
Licensed Day Care
7:30 a.m.-5:30 p.m.
Monday through Friday.
796-4175
404 Third Street
Bandera, Texas 78003

CHIROPRACTIC

BANDERA CHIROPRACTIC CENTER
1206 Hackberry
Bandera, Texas 78003
Dr. Kathryn O. Hatcher
Chiropractor
796-7721
Master Card & Visa Accepted

CONCRETE

Concrete Work
*Patios *Driveways *Foundations *Backhoe work
*Septic tanks *Blasting and Hauling
Quality Home Building & Carpenter Work
Allen Heiser
796-4390 257-3393

READY MIX CONCRETE
•Earthmoving
•Sand •Fill •Paving
•Land Clearing
•Gravel
Roger Stevens
796-3714
Box 24 Bandera, Tx. 78003
Office ½ mile out on Ridge Route Rd.

BE A WINNER, PLAY THE CLASSIFIEDS

CONSTRUCTION

Hill Country Tractor Service
• Shredding and dirt work • Clearing
• Post holes • Ranch roads
Frank Pilat (512) 535-4792
RR 1, Box 1206 Pipe Creek, TX 78063

CONSTRUCTION

J & K Const.
BUILDING SITES — PADS
COMMERCIAL • RESIDENTIAL
Asphalt or Sealcoat
Driveways & Parking Areas
Complete Septic Systems
Subdivison Roads
Landscaping & Land Clearing
J. TODD ANDERWALD
P.O. Box 1653 512-796-4247
Bandera, Texas 78003 If No Answer Call 512-796-8444

Roads Brushwork
T.J. Miller
R & M Construction Company
535-4016
Dirt Dams
Land Clearing
Box 173 — Bandera, Texas 78003
PLEASE CALL AFTER 6 P.M.

Joe Phillips Construction Co.
"We'll Move The Earth For You"
Dams — Septic Tanks
General Earth Work
589-2206
Box 1355 Medina, TX. 78055

Business Directory Advertising

DENTAL SERVICES

General Dentistry
Dr. John E. Leland, D.D.S.
Offering
Day & Evening Appointments
Emergencies Seen Same Day
Medina Lake/Pipe Creek Office Leon Valley Office
751-2230 1-800-228-4234

ELECTRICAL

EAGLE ELECTRIC WORKS COMPANY
LICENSED & INSURED
ELECTRICAL CONTRACTOR
RESIDENTIAL METER LOOPS
COMMERCIAL REMODELING
SERVICE NEW CONSTRUCTION
QUALITY WORK DONE TO NATIONAL ELECTRIC CODE STANDARDS
535-4926

PAWVLIK ELECTRIC
*New Construction *Remodel
FREE ESTIMATES
Kenneth Pawvlik PHONE 796-4905

Whitus Electric Co.
New Construction, Remodels, Meter Loops, Service & Repair, All Types of Wiring
Free Estimates 24 Hour Service
796-4483 Steven R. Whitus, Sr.

FARM AND RANCH

Cher-Den KUBOTA
Sales • Service • Parts • Rentals
• Financing •
2905 Memorial Blvd.
(Near V.A. Hospital)
Kerrville, Texas
(512) 896-8242
• Tractors • Loaders • Backhoes •
• Farm Implements •
• Mowers • Tillers • Pumps • Generators •

Business Directory Advertising
Business Card Ad
$8.80 Per Week
Based on 13 Week Contract
2x2 Class. Disp.

LOCKSMITH

Hill Country Lock & Key
Area Wide Mobile Service
512-751-2744
Owner Dan Diffenderfer
Residential Commercial Automobile

Business Directory Advertising
Business Card Ad
$8.80 Per Week
Based on 13 Week Contract
2x2 Class. Disp.

MASONRY

John Cardenas STONE MASON
ROCK WORK OF ALL TYPES
Fireplaces • Sidewalks • Patios
Also Drywall • Tile • Cement
CALL FOR FREE ESTIMATES
512-796-4801 Bandera, Texas 78003

METAL BUILDINGS

Utopia Sales and Service
Metal Buildings
Custom and Prefabricated
• Horse Barns and Stalls • Hay Barns
• Implement Sheds • Airplane Hangers
• Catch Pens and Loading Chutes
Over 15 years experience in Farm and Ranch construction
P.O. Box 246 512-966-3456 off.
Utopia, TX 78884 512-966-3793 res.

Business Directory Advertising
Business Card Ad
$8.80 Per Week
Based on 13 Week Contract
2x2 Class. Disp.

PAINTING

Dominick's
Painting & Paper Hanging
Interior Parking Lot
Exterior Striping
535-4910
Dominick Verciglio

Les Short Painting
Interior • Exterior
Dry Wall
P.O. Box 1962
Bandera, Tex. 78003
512-796-4541

Business Directory Advertising
Business Card Ad
$8.80 Per Week
Based on 13 Week Contract
2x2 Class. Disp.

PEST CONTROL

Pest • Termite • Fumigation
PIONEER PEST CONTROL
Residential • Commercial
Licensed • Insured • Bonded
Friendly Personalized Service
Now Branching To Bandera County
Rt. 1 Box 1638 Kim & Larry Helmle
Pipe Creek, TX 78063 (512) 535-4764

Sports

Staff photo by Larry T. Williams

wn for a five to six million dollar face-
in order to be ready for Bandera's first
ri-mutuel racing scheduled for March 2,
90.

l race for '89

for pari-mutuel racing

Damm. He
distance in
nose ahead
welve Fea-
ed in 17.07

money was
Lady, a Pat
fter Twelve
ed behind
isqualified
nth place.
d for $3,459

while seventh place earned only $916.

Gertie's Girl was awarded third place.

Other winners in 1989's last day of racing Sunday included This Bug Will Boogie, who won the Noo Purple Cow Saloon Sprint over 330 yards in 17.25 seconds, and Better Get Truckin', a 4-year-old who won the Last Non-Pari-Mutuel Sprint, over 770 yards in 40.15 seconds.

Locally-trained filly wins 14th

Dash for Speed, the apparently unbeatable filly that has now won 14 consecutive races and which is trained by Larry Keiter of Bandera, will make her next run in the $125,000-added Breeders Championship Classic Oct. 21 at Sunland Park, near El Paso.

The filly crossed the $1 million mark in earnings on the Labor Day weekend by winning the $19,200 Highseasjet Handicap on Sept. 3, her seventh graded-race win at Ruidoso Downs in her career.

Riden by jockey Steve Fuller, the filly broke from the No. 3 starting position and took the lead at the halfway point and then pulled away steadily for the win by 2 2/3 lengths in 17.25 seconds, just one-hundredth of a second off the track record of 17.24 seconds.

She was named "Horse of the Meet" at Ruidoso Downs along with See Me Do It, a 3-year-old filly that won two Grade I stakes races this year, and she was named top older mare at Ruidoso Downs.

Top jockey

Tami Purcell of Dripping Springs became the first female rider to be named top jockey at Delta Downs in Vinton, La.

She piloted 133 of her 543 mounts to victories and won second 88 times and third 61 times.

my Payne and Clint Tacker, members of the 1989 yearbook committee, was made to Mrs. Myers, mother of Jay Myers, in whose memory the yearbook was dedicated.

Stephanie Orbison gave the opening prayer and Robert Jones led the pledge of allegiance to the flag.

Utopia volleyball

Utopia High School volleyball team traveled to Sabinal Tuesday, Aug. 29, and both the varsity and junior varsity squads returned victorious.

JV squad, led by the serving and setting of Tana Clark, defeated Sabinal 15-2, 15-7.

In the varsity contest, Utopia jumped out to a 12-0 lead behind the serving of Stephanie Orbison. The Lady Buffaloes went on to victory 15-1, 15-8.

The Utopia Invitational volleyball tournament was held Saturday, Sept. 2.

Jesse Sauceda

Allen Moehrig

Sauceda, Moehrig tops for 1989 racing season

Jesse Sauceda was 1989's top jockey at Bandera Downs with 49 winners and Allen Moehrig was top trainer with 27, the track announced this week.

Neither award winner was seriously challenged for their honors. Sauceda compiled 444 points in the Bandera Downs system based on their finishes during the year and second place Joe Quintanilla had 385 points. Moehrig amassed 195 points to second place Don Farris' 158 points.

Jockeys after Sauceda and Quintanilla included in order Robert Bard, Ignacio Bustamante, Tim Wortman, Isaac Chapa, Scott Luce, Nicky Wilson, Jerry Lee Yoakum and Anna Landolt.

Trainers ranked in order after Moehrig and Farris were David Latham, Walter Smith, Pat Doyle, Perry Clarke, Jim Brock, Todd Taylor, Dave Correll and Frank Mendez.

Besides riding 49 mounts to victory, Sauceda was aboard 37 second-place horses and 44 show horses. Quintanilla had 37 winners, 36 places and 41 shows.

Bard rode 35 winners and Chapa rode 28.

Thirteen of the horses Moehrig trained finished second and 11 took home third-place awards. Farris trained 19 winners, Clarke trained 17 and Latham trained 16.

Bandera Downs racing season was cut short so that the track can make between $5 million and $6 million in renovations to prepare for the beginning of pari-mutuel racing March 2.

SA Straus group plans Retama track

Vowing not to begin construction until the state reduces its take from pari-mutuel betting pools, a group headed by Joe Straus Jr. and David Straus in San Antonio says Churchill Downs will become involved in the proposed Class 1 race track in San Antonio.

The Straus group plans to build a $55 to $60 million track at the current site of Retama Polo Fields at the intersection of I-35 and Loop 1604, if the state reduces its 5-percent tax on the racing handle.

iness Directory
796-3718

FARM AND RANCH

Cher-Den KUBOTA
Sales • Service • Parts • Rentals
Financing
2905 Memorial Blvd.
(Near V.A. Hospital)
Kerrville, Texas
(512) 896-8242
Tractors • Loaders • Backhoes
Farm Implements
Mowers • Tillers • Planters • Spreaders

Business Directory Advertising
Business Card Ad
$8.60 Per Week
Based on 13 Week Contract
2x2 Class. Disp.

LOCKSMITH

Hill Country Lock & Key
Area Wide Mobile Service
512-751-2744
Residential
Commercial
Automobile

MASONRY

John Cardenas
STONE MASON
ROCK WORK OF ALL TYPES
Fireplaces • Sidewalks • Patios
Also Drywall • Tile • Cement
CALL FOR FREE ESTIMATES
512-796-4801 Bandera, Texas 78003

METAL BUILDINGS

Utopia Sales and Service
Metal Buildings
Custom and Prefabricated
• Horse Barns and Stalls • Hay Barns
• Implement Sheds • Airplane Hangers
• Catch Pens and Loading Chutes
Over 15 years experience in Farm and Ranch construction
P.O. Box 246 512-966-3456 off.
Utopia, TX 78884 512-966-3793 res.

Business Directory Advertising
Business Card Ad
$8.60 Per Week
Based on 13 Week Contract
2x2 Class. Disp.

PAINTING

Dominick's
Painting & Paper Hanging
Interior Exterior
Parking Lot Striping
535-4910
Dominick Verciglio

Les Short Painting
Interior • Exterior
Dry Wall
P.O. Box 1962
Bandera, Tex.
78003
830-460-4541

Business Directory Advertising
Business Card Ad
$8.60 Per Week
Based on 13 Week Contract
2x2 Class. Disp.

PEST CONTROL

Pest • Termite • Fumigation
PIONEER PEST CONTROL
Residential • Commercial
Licensed • Insured • Bonded
Friendly Personalized Service
Now Branching To Bandera County
Rt. 1 Box 1638 Kim & Larry Helmle
Pipe Creek, TX 78063 (512) 535-4764

S E P 1 0 8 9

Dogs win season opener, 13-0

By Nick Johnson
Editor

Bandera's Bulldogs put together a 20-play fourth quarter drive that consumed 10 minutes, 11 seconds of the 12-minute fourth quarter Friday to preserve a 13-point lead and win their second consecutive opening-night game over Pearsall.

The time-consuming drive was a picture of near-perfect execution as the Bulldogs handled 20 plays without a major miscue under the careful guidance of quarterback Epi Cardenas, who had given the Bulldogs its fourth-quarter lead with touchdown passes in the second and third quarters.

Junior Bo Mansfield was the workhorse on that fateful drive, carrying 11 times for 32 yards, but Cardenas mixed up the Pearsall defense just enough by keeping the ball five times and handing it to Scott Rogers on two occasions.

Coach Sam Swierc eschewed a field goal attempt on fourth down on the Maverick 11-yard line, preferring to turn the ball over with 40 seconds left to risking a kick that Pearsall could have turned into a big play.

The Bulldog defense, which was stubborn all evening long, found it easy to bar the door for the final 40 seconds when the Mavs had no timeouts remaining.

Pearsall mounted its only threat of the evening at the end of the first quarter when it recovered the second Bandera fumble of the quarter on the Bulldog 37-yard stripe. The Mavs moved to the Bandera 10 where on fourth down quarterback Trey Powell was stopped at the 5-yard line.

Bandera scored late in the second stanza after a 12-play 72-yard drive climaxed by a 5-yard touchdown pass from Cardenas to Robert Bloxham.

A Pearsall fumble on its own 38-yard line led to the second Bandera score in the third period. Cardenas got the six-pointer on a 5-yard pass to T.R. Andreas, who made a remarkable catch over his head at the end zone.

Mansfield led the Bulldogs both on offense and defense, gaining 110 yards on 22 carries and making 10 unassisted tackles and helping on two others from his linebacker position.

Valen Dews made eight unassisted tackles and helped on four others and drew praise from Coach Swierc after moving to defensive guard for this game. "He did a heck of a job," said the coach.

The mentor also praised the work of Jesse Cardenas as a backup player in the defensive secondary. "He's going to see more action," Swierc promised.

The coach sees his Bulldogs' situation as similar to last year when Bandera beat Pearsall, 20-7, in the opener but were blasted by Ingram in Bulldog Stadium, 46-14.

"This year we know not to take anyone lightly," said Swierc.

"Ingram has good running backs, they try to get outside, and they do a good job of it," he said. "They've got better individual speed than we do, so we're going to have to play a contain defense to stop them."

Medina 'Cats trampled by Mustangs, 42-12

Medina's new-look gridders wound up a bit shopworn in their season opener in Natalia Friday, Sept. 8 as the Mustangs stampeded over the Bobcats 41-12.

In addition to the loss, senior quarterback Josh Turpin suffered a sore rotary cuff and will be unable to throw the ball for a week, according to head coach Joe Winchell.

Medina opened the game strongly and led at the first quarter's end 6-0. "We were down 13-6 at the half," said Winchell, but I felt like we could come back."

Mistakes in the form of penalties and dropped interceptions cost the 'Cats. "We made two (interceptions) but we should have had five," said Winchell. "But in the third quarter, we just didn't play good football at all," he said.

Winchell cited weak tackling and let down after "a couple of big Mustang plays" as the main factors in the run-away, in addition to Turpin's injury.

"We've been teaching Josh a new way to throw the football," said the coach. His shoulder muscles are not used to it and he had pain in his rotary cuff. He couldn't bring his arm forward without pain so he was throwing short."

Turpin "just needs rest" was the doctor's report, according to the coach and he will return to throwing after a week. "He still will play on defense," said Winchell.

Medina did mount a sustained drive late in the last period and marched 60 yards on the ground for a final TD.

"I called time and told the guys that we weren't going to win this one but we could try to improve and not give up. I'm proud of the way we made that final push. We'll continue to improve."

Medina will travel to Comfort on Friday, Sept. 15. Game time is 8 p.m.

Staff photo by Larry T. Williams

Bulldog leading rusher Bo Mansfield has no place to go on this carry but managed 110 yards in 22 trips for the night as Bandera defeated Pearsall, 13-0, Friday, Sept. 8. The dogs will try for a second win at Ingram Sept. 15.

—Football standings—

District 8-AAA

	District W	L	T	Season W	L	T
Bandera	0	0	0	1	0	0
Brady	0	0	0	1	0	0
Llano	0	0	0	1	0	0
Sonora	0	0	0	1	0	0
Hondo	0	0	0	0	0	1
F'burg	0	0	0	0	1	0

Last week
Bandera 13, Pearsall 0.
Brady 21, Mason 0.
Llano 20, San Saba 0.
Sonora 10, Ozona 6.
Hondo 27, Randolph 27.
F'burg 3, Lockhart 21.

This week
Bandera at Ingram.

District 29-A

	District W	L	T	Season W	L	T
D'Hanis	0	0	0	1	0	0
N. Canyon	0	0	0	1	0	0
Center Point	0	0	0	0	1	0
Rocksprings	0	0	0	0	1	0
Medina	0	0	0	0	1	0

Last week
Medina 12, Natalia 41.
D'Hanis 28, Sabinal 22.
N. Canyon 24, Dilley 23.
Center Point 13, Comfort 21.
Rocksprings 6, La Pryor 7.

This week
Medina at Comfort.

JV game reset for Saturday morning

The junior varsity game with Ingram will be played Saturday morning at 10 a.m. at Bulldog Stadium, boys athletic director Sam Swierc announced this week. It had been scheduled for Thursday afternoon.

The change was made at the request of Ingram officials who said they preferred a Saturday game instead of late Thursday, Swierc said.

Athletic Boosters to meet Monday

The Bandera Bulldog Athletic Boosters will meet in business session Monday, Sept. 18, at 7 p.m. at the high school library.

Film of the previous Friday night football game will be shown each Monday.

Business Directory
796-3718

PLUMBING

PLUMBING
Johnny Adamietz
•Trenching •Repairs
•Service Installation
796-4368
or 1-634-7517 (Home)
Still serving Bandera County.

Water Well Service
Water & Sewer Lines
Complete Septic Tanks & Installation
Complete Plumbing Service
Jennings Plumbing Co.
Sales and Service
Backhoe Service
796-4785 Day or Night
J.W. Jennings Bubba Jennings
P.O. Box 1554, Bandera, TX 78003 45-tfc

PROPANE

Propane Express
• Commercial Bulk Domestic Gas
• Cash Disc. and Sr. Cit. Disc. Available
• New Tanks for Sale or Lease
Ask about our lease to purchase plan
• Water Heaters and Space Heaters in Stock
Call Our Office
796-8207
for prompt friendly service.
Route Salesmen in Your Area:
Jimmy Goodenough
Bandera/Pipe Creek
Ralph Chancy
Medina/Tarpley
589-2681 17-tfc

ROOFING

FIBERGLAS
JOE RENDON ROOFING
1 Layer Tear-Off Refelt Reroof
With Owens Corning Shingle — $50/Square & Up
Labor, Material & Clean-up
Free Estimates 535-6543 5-sep-ftc

CLARK WOODS ROOFING, INC.
Specialist in all types of roofing.
30 Years Experience
*Composition *Tile *Hot Asphalt *Wood
REPAIRS — RE-ROOFING
Serving the Hill Country for 16 years.
FREE ESTIMATES 796-4472

Roofing
New Roofs & Repairs
Composition — Metal
Free Estimates
796-3177 796-7346 6-13tc

RUBBER STAMPS

We Can Handle Your
Rubber Stamp
Needs
3-4 day delivery.
(special stamps — 1 week longer)
The Bandera Bulletin
1116 N. Main, Bandera

SERVICE/REPAIR

D'SPAIN SALES & SERVICE, INC.
804 Eleventh St.
Bandera, Texas 78003
Appliances
(See our display)
General Electric Frigidaire
Kitchenaide Jenn-Aire
Electrical Contracting
Air Conditioning
Trane Carrier
Water Well Service
Jacuzzi Pumps MacClean Rust Filters
Pressure Tanks
Lic. No. TACLB001925
PHONES: Office 796-3697
Wiley 796-8250, Ray 796-3426

SURVEYING

Bushong Surveying
895-4953
Paul Bushong Subdivisions
402 Forest Ridge Ranches
Kerrville, Texas Estates
16-wkc

Bandera Tree Service
Trees Trimmed or Removed.
Brush cleared by hand.
Wood cutting. Log splitting.
—Firewood— Oak & Mesquite
Allen Heiser 796-4390

WATER WELL SERVICE

ARMADIGGER, INC.
Water Well Drilling and Service
•Free Estimates
•Complete Pump Service
•Water treatment system
•Septic tanks
•Trenching
•Fast and Dependable
•Complete drilling Service
•Master Card and VISA accepted
796-4734
Night 535-4798
Hwy. 16-3½ miles east of Bandera 41-tfc

Complete Water Well Service.
D.K. Drilling Co. & Pump Service
Free Estimates
Septic Tanks
Lic. # 2045 796-3563
Bandera, Texas
Dale Keith, Sr., Owner
Member Of Texas Water Well Drillers Association

Pipe Creek Water Well Co.
Lic. License #2450
796-4846
796-4818
Drilling & Service
Randy Roberts

Business Directory
Advertising
Business Card Ad
$8.60 Per Week
Based on 13 Week Contract
2x2 Class. Disp.

Bulldog Scrapbook

Dogs win season opener, 13-0

By Nick Johnson
Editor

Bandera's Bulldogs put together a 20-play fourth quarter drive that consumed 10 minutes, 11 seconds of the 12-minute fourth quarter Friday to preserve a 13-point lead and win their second consecutive opening-night game over Pearsall.

The time-consuming drive was a picture of near-perfect execution as the Bulldogs handled 20 plays without a major miscue under the careful guidance of quarterback Epi Cardenas, who had given the Bulldogs its fourth-quarter lead with touchdown passes in the second and third quarters.

Junior Bo Mansfield was the workhorse on that fateful drive, carrying 11 times for 32 yards, but Cardenas mixed up the Pearsall defense just enough by keeping the ball five times and handing it to Scott Rogers on two occasions.

Coach Sam Swierc eschewed a field goal attempt on fourth down on the Maverick 11-yard line, preferring to turn the ball over with 40 seconds left to risking a kick that Pearsall could have turned into a big play.

The Bulldog defense, which was stubborn all evening long, found it easy to bar the door for the final 40 seconds when the Mavs had no timeouts remaining.

Pearsall mounted its only threat of the evening at the end of the first quarter when it recovered the second Bandera fumble of the quarter on the Bulldog 37-yard stripe. The Mavs moved to the Bandera 10 where on fourth down quarterback Trey Powell was stopped at the 5-yard line.

Bandera scored late in the second stanza after a 12-play 72-yard drive climaxed by a 5-yard touchdown pass from Cardenas to Robert Bloxham.

A Pearsall fumble on its own 38-yard line led to the second Bandera score in the third period. Cardenas got the six-pointer on a 5-yard pass to T.R. Andreas, who made a remarkable catch over his head at the end zone.

Mansfield led the Bulldogs both on offense and defense, gaining 110 yards on 22 carries and making 10 unassisted tackles and helping on two others from his linebacker position.

Valen Dews made eight unassisted tackles and helped on four others and drew praise from Coach Swierc after moving to defensive guard for this game. "He did a heck of a job," said the coach.

The mentor also praised the work of Jesse Cardenas as a backup player in the defensive secondary. "He's going to see more action," Swierc promised.

The coach sees his Bulldogs' situation as similar to last year when Bandera beat Pearsall, 20-7, in the opener but were blasted by Ingram in Bulldog Stadium, 45-14.

"This year we know not to take anyone lightly," said Swierc.

"Ingram has good running backs, they try to get outside, and they do a good job of it," he said. "They've got better individual speed than we do, so we're going to have to play a contain defense to stop them."

Staff photo by Larry T. Williams

Bulldog leading rusher Bo Mansfield has no place to go on this carry but managed 110 yards in 22 trips for the night as Bandera defeated Pearsall, 13-0, Friday, Sept. 8. The dogs will try for a second win at Ingram Sept. 15.

Medina 'Cats trampled by Mustangs, 42-12

Medina's new-look gridders wound up a bit shopworn in their season opener in Natalia Friday, Sept. 8 as the Mustangs stampeded over the Bobcats 41-12.

In addition to the loss, senior quarterback Josh Turpin suffered a sore rotary cuff and will be unable to throw the ball for a week, according to head coach Joe Winchell.

Medina opened the game strongly and led at the first quarter's end 6-0. "We were down 13-6 at the half," said Winchell, but I felt like we could come back."

Mistakes in the form of penalties and dropped interceptions cost the 'Cats. "We made two (interceptions) but we should have had five," said Winchell. "But in the third quarter, we just didn't play good football at all," he said.

Winchell cited weak tackling and let down after "a couple of big Mustang plays" as the main factors in the run-away, in addition to Turpin's injury.

"We've been teaching Josh a new way to throw the football," said the coach. His shoulder muscles are not used to it and he had pain in his rotary cuff. He couldn't bring his arm forward without pain so he was throwing short."

Turpin "just needs rest" was the doctor's report, according to the coach and he will return to throwing after a week. "He still will play on defense," said Winchell.

Medina did mount a sustained drive late in the last period and marched 60 yards on the ground for a final TD.

"I called time and told the guys that we weren't going to win this one but we could try to improve and not give up. I'm proud of the way we made that final push. We'll continue to improve."

Medina will travel to Comfort on Friday, Sept. 15. Game time is 8 p.m.

—Football standings—

District 8-AAA

	District W	L	T	Season W	L	T
Bandera	0	0	0	1	0	0
Brady	0	0	0	1	0	0
Llano	0	0	0	1	0	0
Sonora	0	0	0	1	0	0
Hondo	0	0	0	0	0	1
F'burg	0	0	0	0	1	0

Last week
Bandera 13, Pearsall 0.
Brady 21, Mason 0.
Llano 20, San Saba 0.
Sonora 10, Ozona 6.
Hondo 27, Randolph 27.
F'burg 3, Lockhart 21.

This week
Bandera at Ingram.

District 29-A

	District W	L	T	Season W	L	T
D'Hanis	0	0	0	1	0	0
N. Canyon	0	0	0	1	0	0
Center Point	0	0	0	0	1	0
Rocksprings	0	0	0	0	1	0
Medina	0	0	0	0	1	0

Last week
Medina 12, Natalia 41.
D'Hanis 28, Sabinal 22.
N. Canyon 24, Dilley 23.
Center Point 13, Comfort 21.
Rocksprings 6, La Pryor 7.

This week
Medina at Comfort.

JV game reset for Saturday morning

The junior varsity game with Ingram will be played Saturday morning at 10 a.m. at Bulldog Stadium, boys athletic director Sam Swierc announced this week. It had been scheduled for Thursday afternoon.

The change was made at the request of Ingram officials who said they preferred a Saturday game instead of late Thursday, Swierc said.

Athletic Boosters to meet Monday

The Bandera Bulldog Athletic Boosters will meet in business session Monday, Sept. 18, at 7 p.m. at the high school library.

Film of the previous Friday night football game will be shown each Monday.

Business Directory
796-3718

PLUMBING

PLUMBING
Johnny Adamietz
*Trenching *Repairs
*Service Installation
796-4368
or 1-634-7517 (Home)
Still serving Bandera County.

Water Well Service
Water & Sewer Lines
Complete Septic Tanks & Installation
Complete Plumbing Service
Jennings Plumbing Co.
Sales and Service
Backhoe Service
796-4785 Day or Night
J.W. Jennings — Bubba Jennings
P.O. Box 1554, Bandera, TX 78003

PROPANE

Propane Express
- Commercial Bulk Domestic Gas
- Cash Disc. and Sr. Cit. Disc. Available
- New Tanks for Sale or Lease

Ask about our lease to purchase plan
- Water Heaters and Space Heaters in Stock

Call Our Office
796-8207
for prompt friendly service.
Route Salesmen in Your Area:
Jimmy Goodenough
Bandera/Pipe Creek
Ralph Chancy
Medina/Tarpley
589-2681

ROOFING

FIBERGLAS
JOE RENDON ROOFING
1 Layer Tear-Off Refelt Reroof
With Owens Corning Shingle — $50/Square & Up
Labor, Material & Clean-up
Free Estimates 535-6543

CLARK WOODS ROOFING, INC.
Specialist in all types of roofing.
30 Years Experience
*Composition *Tile *Hot Asphalt *Wood
REPAIRS — RE-ROOFING
Serving the Hill Country for 16 years.
FREE ESTIMATES 796-4472

Roofing
New Roofs & Repairs
Composition — Metal
Free Estimates
796-3177 796-7346

RUBBER STAMPS

We Can Handle Your
Rubber Stamp
Needs
3-4 day delivery.
(special stamps — 1 week longer)
The Bandera Bulletin
1116 N. Main, Bandera

SERVICE/REPAIR

D'SPAIN SALES & SERVICE, INC.
804 Eleventh St.
Bandera, Texas 78003
Appliances
(See our display)
General Electric — Frigidaire
Kitchenaide — Jenn-Aire
Electrical Contracting
Air Conditioning
Trane — Carrier
Water Well Service
Jacuzzi Pumps — MacClean Rust Filters
Pressure Tanks
Lic. No. TACLB001925
PHONES: Office 796-3697
Wiley 796-8250, Ray 796-3426

SURVEYING

Bushong Surveying
895-4953
Paul Bushong — Subdivisions
402 Forest Ridge — Ranches
Kerrville, Texas — Estates

Bandera Tree Service
Tree Trimmed or Removed
Brush cleared by hand.
Wood cutting. Log splitting.
—Firewood— Cat & Mesquite
Allen Heiser 796-4390

WATER WELL SERVICE

ARMADIGGER, INC.
Water Well Drilling and Service
*Free Estimates
*Complete Pump Service
*Water treatment system
*Septic tanks
*Trenching
*Fast and Dependable
*Complete drilling Service
*Master Card and VISA accepted
796-4734
Night 535-4798
Hwy. 16-3½ miles east of Bandera

Complete Water Well Service.
D.K. Drilling Co. & Pump Service
Free Estimates
Septic Tanks
Lic. # 2045 796-3563
Bandera, Texas
Dale Keith, Sr., Owner
Member Of Texas Water Well Drillers Association.

Pipe Creek Water Well Co.
License #2450
796-4846
796-4818
Drilling & Service
Randy Roberts

Business Directory
Advertising
Business Card 4d
Boxed and bold. Contract 2x2 Color Disp.

Go Dogs!

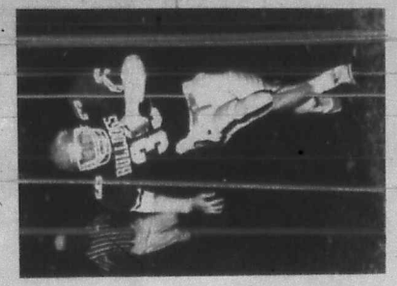

Bo Mansfield heads for a long gain against Pearsall.

Bulldog Scrapbook

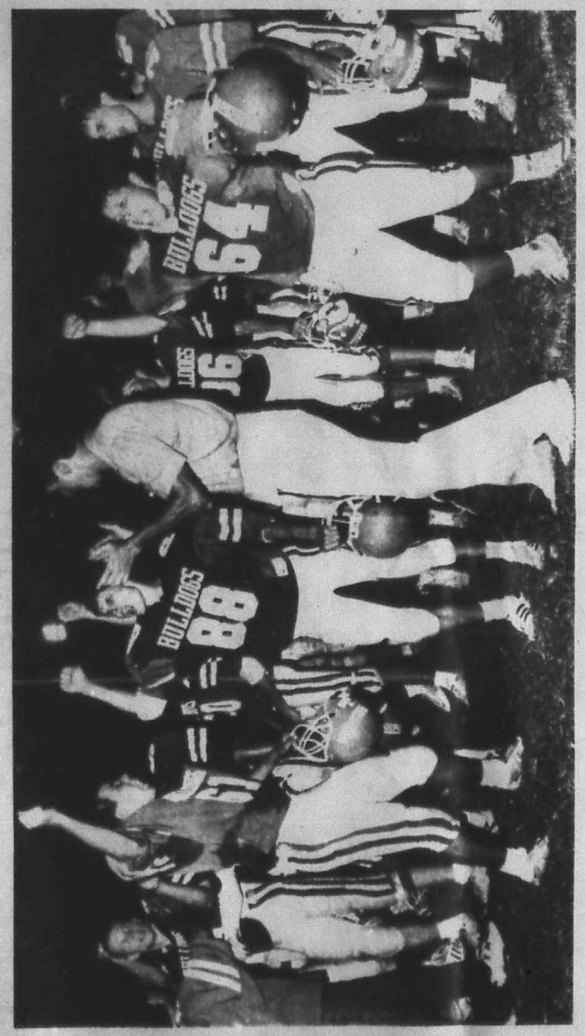

The Bulldogs celebrate after defeating the Pearsall Mavericks 13-7.

Staff photos by Larry T. Williams

The schedule

Bandera 13		Pearsall 0
Sept. 15	at Ingram	8:00
Sept. 22	Natalia	8:00
Sept. 29	Memorial (Homecoming)	8:00
Oct. 6	at Comfort	8:00
Oct. 13	Llano	8:00
Oct. 20	at Brady	8:00
Oct. 27	Sonora	8:00
Nov. 3	Fredericksburg	8:00
Nov. 10	at Hondo	8:00

Quarterback Epi Cardenas flees from a Pearsall defender.

Ingram
Friday, Sept. 15
Ingram Stadium
8 p.m.

Bandera Bulldog Backers

Adamson's Exxon
Adolph's Store
Armadigger
Bandera Bank
Bandera Bulletin
Bandera Downs
Bandera Electric Cooperative, Inc.
Bandera Ice House/Sports Shack
Bandera Inn
Bandera Veterinary Clinic
Basinger Realty
Bradford/Pioneer Realty
Bill Castle, Realtor
The Cabaret
D'Spain Sales & Service
Eckhart Flower Shop
Evans Auto Supply
Al Evans Body Shop
Everett's
First State Bank
Gas Go
The Gingerbread House
Tom Grant
Carol Graves, C.P.A.
Grimes Funeral Chapel
Hair-Ways
Hearn Products, Inc.
Herby's Food Mart
Hevenor Lumber Co.
Hill Country Stop
Lakehills Ice House
MacNaughton & Rexrode Insurance
Moore Abstract & Title Co.
OST
Petrolane
Pipe Creek Realty
Tarpley General Store
Wrangler
Quality Welding Service
San Antonio Savings Association
Shoe Biz
Star Video
Roger Stevens Contractor
Super S Foods
Super S Pharmacy

Go Dogs!

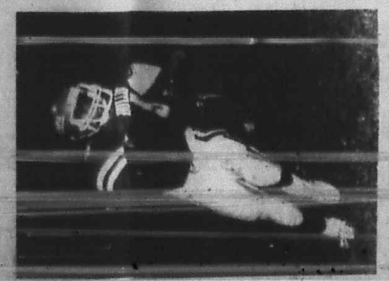

SEP 15 1989

Go Dogs!

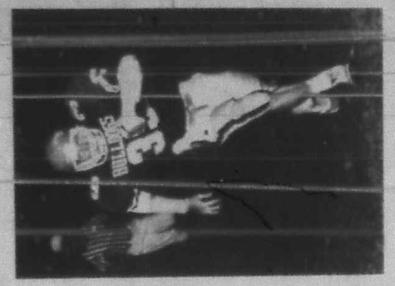

Bo Mansfield heads for a long gain against Pearsall.

The Bulldogs celebrate after defeating the Pearsall Mavericks 13-7.

Staff photos by Larry T. Williams

Ingram
Friday, Sept. 15
Ingram Stadium
8 p.m.

Bandera Bulldog Backers

Adamson's Exxon
Adolph's Store
Armadillger
Bandera Bank
Bandera Bulletin
Bandera Downs
Bandera Electric Cooperative, Inc.
Bandera Ice House/Sports Shack
Bandera Inn
Bandera Veterinary Clinic
Basinger Realty
Bradford/Pioneer Realty
Bill Castle, Realtor
The Cabaret
D'Spain Sales & Service
Eckhart Flower Shop
Evans Auto Supply
Al Evans Body Shop
Everett's
First State Bank
Gas Go
The Gingerbread House
Tom Grant
Carol Graves, C.P.A.
Grimes Funeral Chapel
Hair-Ways
Hearn Products, Inc.
Herby's Food Mart
Hevenor Lumber Co.
Hill Country Stop
Lakehills Ice House
MacNaughton & Rexrode Insurance
Moore Abstract & Title Co.
OST
Petrolane
Pipe Creek Realty
Quality Welding Service
San Antonio Savings Association
Shoe Biz
Star Video
Roger Stevens Contractor
Super S Foods
Super S Pharmacy
Tarpley General Store
Wrangler

The schedule

Bandera 13		Pearsall 6
Sept. 15	at Ingram	8:00
Sept. 22	Natalia	8:00
Sept. 29	Memorial (at Edgewood Stad.)	7:30
Oct. 6	at Lytle	8:00
Oct. 13	Llano	8:00
Oct. 20	at Brady	8:00
Oct. 27	Seguin	8:00
Nov. 3	Fredericksburg	8:00
Nov. 10	at Hondo	8:00

Dates, games and times are subject to change.

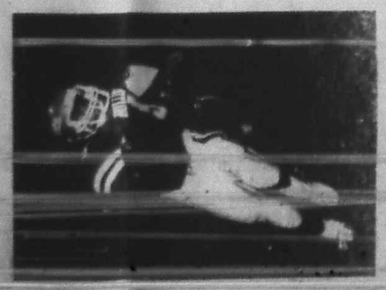

Quarterback Epi Cardenas flees from a Pearsall defender.

Go Dogs!

SEP 10 98

Star Video · Wagon Wheel · Boyle's Mkt. · To Kerrville · Hwy. 173 · Hwy. 16

EST. 1907
BOYLES MARKET

S	M	T	W	T	F	S
				14	15	16
17	18	19	20			

We are not responsible for typographical errors.

We reserve the right to limit quantities.

Hours
Mon.-Sat. 8:00 a.m.-9:00 p.m.
Sun. 9:00 a.m.-8:00 p.m.

Prices Effective
Thurs., Sept. 14, 1989 thru Wed., Sept. 20, 1989

Hill Country Turkey **Ham** $1.39 Boneless Lb.

Hunt's Tomato **Sauce** 7/$1 8 Oz.

Shedd's **Country Crock** $1.59 3 Lb. Tub

Red Delicious Washington Extra Fancy **Apples** 49¢ Lb.

Butcher Shop Specials
Round Steak Lb. $2.19
Swiss Steak Lb. $1.99
Rump Roast Lb. $2.79
Eye of the Round Roast Lb. $2.99
Bottom Round Lb. $2.79
Top Round Lb. $2.99
Carl Buddig Wafer Sliced Meats Boneless 2.5 Oz. 2/$1
Potato Salad Lb. 99¢
Cole Slaw W/Poppy Dressing $1.09
Tuna or Chicken Salad Lb. $3.59

Swanson **Pot Pies** 2/$1 7 Oz. Chicken, Beef, Turkey

FROZEN
Morning Star Farms Scramblers 12 Oz. $1.59
Libby's Vienna Sausages 5 Oz. 59¢
Pace Picante 16 Oz. $1.59
Pringle's Corn Chips Reg/Cheese 7 Oz. $1.19
Sunshine Pimientos 2 Oz. Diced/Sliced 2/89¢
Luv's Diapers $9.89 44 Ct. Med., 32 Ct. Lg.
Starburst & Skittles 3/$1

Coca-Cola Classic, Sprite, Dr. Pepper, Diet Coke $1.69 6-12 Oz. Cans Reg/Diet

DAIRY
Borden's Yogurt 8 Oz. All Flavors 2/$1
Borden's Cottage Cheese 12 Oz. 89¢
Texsun Pink Grapefruit Juice 46 Oz. $1.19
Vet's Dog Food 14 Oz. 4/$1
Whiska's Cat Food 13 Oz. 2/$1
Pioneer Flour 5 Lb. 99¢
Puff's Plus Facial Tissue $1.29 150 Ct.
Butter Krust Bread 99¢ Lb. Light Wheat/Honey Light/Light White/Oat Bran

Carrots 29¢ Lb. Cello

PRODUCE
Bell Peppers Lb. 49¢
Cilantro Bunch 39¢
Green Cabbage Lb. 25¢
Large Nectarines Lb. 59¢

Bartles & Jaymes Wine Coolers 4-12 Oz. NRs $2.79
Gallo Wines 3 Liters Classic Burgundy, Pink Chablis, Blush, Chablis Blanc, Red Rose $5.49
Krispy Crackers 89¢ 16 Oz. Reg./Unsalted
Mrs. Baird's Fried Pies 3/99¢

Decker Bacon 99¢ Reg./Low-Salt 12 Oz.

Chase & Sanborn Coffee $1.69 13 Oz. Can

Charmin Bath Tissue $2.99 9 Roll Big Squeeze

Smith Farms Eggs $1.29 1.5 Dz. Lg., Grade A

In-Store Pharmacy/Health & Beauty Aids
8:30-6:30 Monday-Friday 8:30-2 Saturday

Motrin I.B. 24 Ct. Caplets $2.49
Ivory Shampoo 15 Oz. $1.99
Plax 16 Oz. Original/Mint $3.19
Mylanta 12 Oz. $3.59
Rubbing Alcohol Pint 70% 39¢

STAR VIDEO
Bring A Boyles Market Receipt $5.00 or more excluding Tobacco or Alcoholic Beverages & Rent any $1.49 or 99¢ Movie Get One FREE
Open Sunday 12-6
1106 Main (Next to Boyles Market)
Former Mini Mart Location
Store Hours
10 a.m.-9 p.m. — Monday-Thursday
Noon-6 p.m. Sunday
796-7417

Liquor Beer Wine · Save $$$ — Check Out Our Bargain Bin · Ice Party Supplies
Prices Effective Sept. 14-Sept. 20, 1989
Main 173 796-4555
10 a.m.-9 p.m. Mon.-Sat.
WAGON WHEEL
Lone Star $3.99 12-12 Oz. Cans Reg/Light/Dry
Black Label $3.39 Reg./Light 12-12 Oz. Cans
7-Up 2 Liters
Andre Champagne 750 ml X-Dry, Pink, Cold Duck
Sauza Tequila 700 ml 80° W/Margarita Mix
George Dickel 1.75 ml No. 12 80°
George Dickel 1.75 ml No. 8 80°

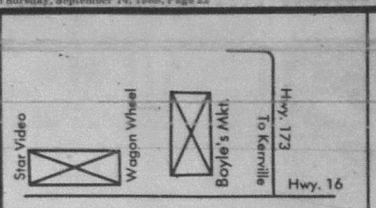

EST. 1907
BOYLES
MARKET

S	M	T	W	T	F	S
				14	15	16
17	18	19	20			

We are not responsible for typographical errors.

We reserve the right to limit quantities.

Hours
Mon.-Sat. 8:00 a.m.-9:00 p.m.
Sun. 9:00 a.m.-8:00 p.m.

Prices Effective
Thurs., Sept. 14, 1989 thru Wed., Sept. 20, 1989

Hill Country Turkey
Ham
$1.39
Boneless Lb.

Hunt's Tomato
Sauce
7/$1
8 Oz.

Shedd's
Country Crock
$1.59
3 Lb. Tub

Red Delicious
Washington Extra Fancy
Apples
49¢
Lb.

Butcher Shop Specials

Round Steak Lb. $2.19
Swiss Steak Lb. $1.99
Rump Roast Lb. $2.79
Eye of the Round Roast Lb. $2.99
Bottom Round Lb. $2.79
Top Round Lb. $2.99
Carl Buddig Wafer Sliced Meats Boneless 2.5 Oz. 2/$1
Potato Salad Lb. ..... 99¢
Cole Slaw W/Poppy Dressing $1.09
Tuna or Chicken Salad Lb. $3.59

Swanson
Pot Pies
2/$1
7 Oz. Chicken, Beef, Turkey

FROZEN

Morning Star Farms Scramblers 12 Oz. $1.59
Libby's Vienna Sausages 5 Oz. ..... 59¢
Pace Picante 16 Oz. $1.59
Pringle's Corn Chips Reg/Cheese 7 Oz. $1.19
Sunshine Pimientos 2 Oz. Diced/Sliced ..... 2/89¢
Luv's **Diapers** **$9.89** 44 Ct. Med., 32 Ct. Lg.
Starburst & Skittles **3/$1**

Coca-Cola Classic, Sprite, Dr. Pepper, Diet Coke **$1.69** 6-12 Oz. Cans Reg/Diet

DAIRY

Borden's Yogurt 8 Oz. All Flavors ..... 2/$1
Borden's Cottage Cheese 12 Oz. ..... 89¢
Texsun Pink Grapefruit Juice 46 Oz. $1.19
Vet's Dog Food 14 Oz. ..... 4/$1
Whiska's Cat Food 13 Oz. ..... 2/$1
Pioneer Flour 5 Lb. ..... 99¢
Puff's Plus Facial **Tissue** **$1.29** 150 Ct.
Butter Krust **Bread** **99¢** Lb. Light Wheat/ Honey Light/ Light White/Oat Bran

Carrots **29¢** Lb. Cello

PRODUCE

Bell Peppers Lb. ..... 49¢
Cilantro Bunch ..... 39¢
Green Cabbage Lb. ..... 25¢
Large Nectarines Lb. ..... 59¢

Bartles & Jaymes Wine Coolers 4-12 Oz. NRs $2.79
Gallo Wines 3 Liters Classic Burgundy, Pink Chablis, Blush, Chablis Blanc, Red Rose $5.49
Krispy **Crackers** **89¢** 16 Oz. Reg./Unsalted
Mrs. Baird's **Fried Pies** **3/99¢**

Decker
Bacon
99¢
Reg./Low-Salt 12 Oz.

Chase & Sanborn
Coffee
$1.69
13 Oz. Can

Charmin Bath
Tissue
$2.99
9 Roll Big Squeeze

Smith Farms
Eggs
$1.29
1.5 Dz. Lg., Grade A

In-Store Pharmacy/Health & Beauty Aids

8:30-6:30 Monday-Friday 8:30-2 Saturday

Motrin I.B. 24 Ct. Caplets ... $2.49
Ivory Shampoo 15 Oz. $1.99
Plax 16 Oz. Original/Mint .. $3.19
Mylanta 12 Oz. $3.59
Rubbing Alcohol Pint 70% ..... 39¢

STAR VIDEO
Bring A Boyles Market Receipt $5.00 or more excluding Tobacco or Alcoholic Beverages & Rent any $1.49 or 99¢ Movie Get One FREE
Open Sunday 12-6
1106 Main (Next to Boyles Market)
Former Mini-Mart Location
Store Hours
10 a.m.-9 p.m. — Monday-Thursday
Noon-6 p.m. Sunday
796-7417

Liquor Beer Wine — Save $$$ — Check Out Our Bargain Bin — Ice Party Supplies
Prices Effective Sept. 14-Sept. 20, 1989
Main 173 796-4666
10 a.m.-9 p.m. Mon.-Sat.
WAGON WHEEL

Lone Star $3.99 12-12 Oz. Cans Reg/Light/Dry
Black Label $3.39 Reg./Light 12-12 Oz. Cans
7-Up 78¢ 2 Liters
Andre Champagne $3.49 750 ml Dry, Pink, Cold Duck
Sauza Tequila $6.99 750 ml 80° W/Margarita Mix
George Dickel $19.79 1.75 ml No. 12 80°
George Dickel $16.99 1.75 ml No. 8 80°

SEP 10 89

Southwest Micropublishing Inc.
2627 E. Yandell Dr.
El Paso, TX 79903
04/22/96

The Bandera Bulletin

Our 46th Year, No. 11 | Thursday, September 21, 1989 | Thirty-five cents

1989 The Bandera Bulletin

Most folks go after deer for their antlers. However, a local craftsman has designs of a different nature in mind when he "hunts for horns." Please see page 7 for further enlightenment.

Keep your eye on your puppy, there's an alligator in the lake

An alligator was sighted in Medina Lake Saturday, Sept. 16, by a Bandera County sheriff's deputy and wildlife officials say they're certain the animal will be trapped before it becomes a nuisance.

Texas Parks and Wildlife officials did not see the presence of the reptile as a threat to human life, but they did recommend leaving it alone and reporting its location to law enforcement officials.

Bandera County Sheriff's Deputy Robin Price says he saw what he thought was a stump in Medina Lake about a half-mile towards the lake from the Wharton's Dock Lounge. But as he watched, he saw the form of an alligator he said was at least four feet long float to the surface and then swim away.

He also reports sighting the reptile on a lake bank sunning itself.

A search by Price and game warden Ernest Lerma did not locate the four- to six-foot alligator, but the TPW plans to trap it and relocate it in another part of the state, says Jimmy Rutledge, biologist with the TPW in San Antonio. The trap should be deployed towards the end of the week, he said.

The biologist says the alligator poses no immediate threat to humans, but may consume pets. "A four-foot alligator will eat a small dog or a duck," says Rutledge.

"Don't worry about your cows, but don't let your small dogs go swimming in the lake, or it will eat them," advises Captain Caudle of the TPW district office in San Antonio.

Humans may be in danger if the alligator gets used to humans and stays in the area for a long time and grows. "He won't stay four foot long for long," says Rutledge.

"Don't feed it. It will become unafraid and it might become a nuisance," says Caudle.

There are no alligator-related fatalities in Texas, reports Rutledge, but there have been in other states. In those cases, a person was attacked and killed because the alligator had been fed by humans. "Nine times out of ten, the attacking alligator lost its fear of humans," says Rutledge.

Alligators are no longer on the endangered species list, but it is a game animal in Texas with a specific season and permits required for hunting. The season is in September and the TPW issues alligator permits dependent on the alligator population in the area and the department's harvest recommendations, says Rutledge.

"It is against the law to take an alligator without a permit and the permits do not include Medina and Bandera counties," cautions Caudle.

There is a season for alligator in Baytown, Houston and the Lake Charles area, says Caudle.

There is a large alligator population in Texas, says Caudle, and many exist in Choke Canyon south of San Antonio.

If people see the alligator, they should call the Bandera County or Medina County sheriff's department.

Alligators look for a habitat that is an isolated area, an area with a bank where it can sun itself during the day, and shallow water with vegetation, such as the edge of a body of water or coves, he says.

Alligators feed on turtles, nutria (water rodent), fish, amphibians, and other animals swimming in the water.

Alligators are nocturnal animals, feeding at night. Alligators don't eat every day and may feed only once a week, but they won't turn down available food, says Caudle.

— James Henry Frazar
and Carol L. Smith

Staff photo by Larry T. Williams

Those attending the annual Ducks Unlimited banquet Wednesday, Sept. 27, at The Farm will have a chance to bid on these and other prizes it. an auction. Featured above are a "duck crossing" sign, hand-carved and painted display decoys and a 12-gauge Mossberg 500A pump shotgun. Guarding the loot is an 8-month-old registered yellow Labrador retriever puppy complete with papers, worming and shots. Winning bidder will have pick of the litter. Tickets to the event are $30 for individuals or $50 a couple. A fun shoot begins at 4 p.m. and supper is at 6 p.m.

Filing period now open for water district posts

By James Henry Frazar
Bulletin Staff Writer

Filing for candidates to fill nine unpaid positions on the Springhills Water Management District board of directors opened Wednesday and will continue until Friday, Sept. 29.

Bandera County residents who own taxable real property and are at least 21 years of age may file for a place on the new district's board of directors on the Nov. 7 ballot at the Bandera County River Authority office.

Voters will be asked on the Nov. 7 ballot to approve or disapprove the creation of Bandera County's combined surface water and underground water district, select nine directors to serve on its initial board of directors if the measure passes, and pass judgement on 21 proposed constitutional amendments.

Current members of the district's temporary board of directors who will appear on the ballot as outlined by Senate Bill 1636 that created the district are Phil Becker of Tarpley, Don E. Karr and Craig Tips of Bandera, Joe Cantu and J.B. Edwards of Pipe Creek, J.K. Leighton of Vandenpool, and Paul Garrison Jr. of Medina.

Also listed in the enabling legislation from the Texas 71st Legislature, is Connie Taylor, who submitted her resignation from the water district board and Tom Denyer, who has moved out of the district.

The current water management district temporary board Sept. 18 appointed Mary Jane Cave of Bandera and Morgan Cox of Medina to take their place. They were appointed Gov. Bill

(See FILING, Page 4.)

BCAD may change method of election

The Bandera County Appraisal District may change the way its board of directors are selected Friday, Sept. 22, to make the Bandera Independent School District's opinion count more heavily than other taxing entities.

Bandera County commissioners have protested chief appraiser Larry Reagan's plan for selecting the five directors that will run the district during 1990-91.

Reagan's proposal calls for the number of votes cast by the taxing entities to based on the amount of taxes levied. The last time directors were selected, 1987, each of the taxing entities had one vote.

The taxing entities include Bandera County, the city of Bandera, Bandera ISD, Medina ISD, and Utopia ISD.

Under Reagan's proposal, Bandera ISD would have over 50 percent of the votes and could elect all five directors without regard to the opinion of commissioners, city councilmen or other schools' trustees.

In other action, the directors will consider correspondence concerning the district's 1990 budget, a budget that was approved Sept. 18 after only two of the five taxing units voiced their disapproval.

Other items to be considered include purchase of a computer and plotter for the county-wide property ownership maps being developed, a map file cabinet, Section 89 Internal Revenue Code compliance, and health insurance.

Alcohol said involved in fatal accident

By James Henry Frazar
Bulletin Staff Writer

One man died and another was injured Wednesday, Sept. 14, when their truck ran off FM Road 1283 south of Mico and overturned. The failure to wear a seat belt was blamed for the death and alcohol was blamed for the accident.

The driver, Thomas E. Rheaume, 36, of San Antonio and well known in the Mico area, apparently had been thrown from the vehicle and was ruled dead at the scene by justice of the peace Donald Dedner of Castroville.

Karl Hess, 28, of San Antonio, the other occupant of the 1979 Chevrolet Blazer, remained in the cab of truck during the accident and was taken to Wilford Hall by Lakehills EMS with minor injuries.

Hess was wearing his seat belt, but Rheaume was not. "Had the driver been wearing his seat belt, he would have lived through it," says investigating Department of Public Safety Trooper John Ward.

Area witnesses say Rheaume had been drinking earlier in the day. Results of blood tests have not yet been returned.

Rheaume was heading south on FM 1283, approximately 0.8 miles south of the Hill Top Cafe at about 7:35 p.m. when the mishap occurred.

The truck then "went air borne," Ward said. As it flipped over it ejected the driver into the path of the vehicle.

The truck was in the air twice for approximately 40 feet each time. "It may have made a complete roll or two in the air," he says. The truck rolled 200-300 feet before coming to rest.

Gilbert Martinez, of San Antonio and a part-time resident in Lakehills, discovered the wreck at about 7:45 p.m.

He says an unidentified young

(See WRECK, Page 3.)

When Melvin King leaves his city post, he takes 38 years of experience with him

By Janna Sandidge
Bulletin Staff Writer

Come Oct. 1, the City of Bandera will undergo a big change when an official of almost landmark status retires.

City public works director Melvin King, after some 38 years of service, will retire, leaving behind the legacy of a dedicated, hard-working yet easy-going man. Rey Garcia began work Sept. 1 as the city's new public works director.

King has agreed to stay on part-time in an advisory capacity through the end of 1989. He also hopes to use some of his newfound "spare time" to hunt, fish, do some woodworking, and generally take it easy.

One thing he plans to do is spend more time working with the Dixon lawnmowers he sells and repairs.

King was hired Sept. 1, 1951, by Bandera County Water Control and Improvement District No. 1. Bandera's sewer plant had been in operation for about six months, and prior to that time, everyone had his own septic tank.

The board of the water district included Erle Mansfield, Ben Weimers, Frank Billings, I.E. Adamietz, and L.L. Bright.

King had been working at Erle Mansfield's gasoline station for some time, and had worked at various jobs, including construction work, since his return from the military service in 1945.

One day, Mansfield came by the station and told Melvin that he wanted him to "fill out a job application."

"I thought he was kidding me, so I just went about my business," King recalled. "He came back a little later and asked if I had the application filled out yet.

"So I sat down and wrote out an application, and that night Margaret (Callahan) and I met at the lumber yard with the water board, and we were hired."

For some months, the two of them ran the entire operation, with Callahan doing the office work and King doing the field work and some office work too. Part of his job included monitoring the sewer plant, which meant spending a minimum of about two hours at the sewer plant twice a day, to be sure there were no problems.

Soon, Melvin hired Johnny Jamiets to help with the workload, and through the years several employees came and went.

One condition Erle Mansfield put on the employees hired by the water board was that they had to join Bandera's Volunteer Fire Department.

Fighting fires wasn't quite as hazardous then, King said, because there weren't as many hazardous materials such as

"Now, being a firefighter is a continuing educational process."

In the mid 1950s, overseeing garbage pick-up was added to Melvin's list of responsibilities. He hired Coy Ross, who ran the garbage truck by himself for almost a year. Later, Julian Campos and John Causey, among others, were hired to help with the new responsibilities.

"We hoped and prayed no fires would break out during the stompede, because one of the biggest problems was simply getting from one place to another."

- Melvin King

For a time, the garbage was burned and then buried, but after environmental regulations were passed, and to accommodate people who disliked the practice of burning, the garbage was simply buried.

"You can't imagine how much more ground it takes," King said. "It took 10 times the land. We were very careful to cover it each day, so that flies and other health problems didn't become bad."

Over the years, Bandera has undergone many changes, according to Melvin. The biggest change is the way things have built up, and the changes in industry and income.

When he began in 1951, there were 225 water meters, and at current count that number has grown to 700. The city limits also grew from 486 acres to about 570, though population figures for the city have not increased as much.

(See MELVIN, Page 3.)

Community to participate in downtown rally Friday

The Bulldog marching band, cheerleaders, pep squad and the football players will parade down Bandera's Main Street Friday, Sept. 22 to a community pep rally

begins at 4:30 p.m., the pep rally

district play begins.

"We welcome any and everyone from the community who would like to come out Friday afternoon to join us in supporting the Bulldogs," said pep squad and cheerleader sponsor Jeanene

The band and students will gather on Main Street in front of Bandera Bank, then proceed down Main Street, where they will turn by Herby's, and march into the stadium.

The Bandera Bulldogs, undefeated and unscored on thus far into the season, will play the Natalia Bulldogs Friday night in Bandera's last home game before

letters

Serious business

Dear editor:
A man's property, his home and farm, is the most precious thing on earth, other than life itself.

It is one of the few things in our lifetime that they can and will take away from us if we do not pay our taxes, so we have to be very careful not to overload our property with taxes. I believe it was Nathan Hale that said, "There are some things that only gunpowder will cure." I know it was Nathan Hale that said, "Give me liberty or give me death." If we destroy the home life we will destroy the family, and a person's home is one of the things that made America what it is.

You don't have to be a genius to look back several years and evaluate how much they have increased property taxes.

Karl Marx, a German, wrote the constitution for the Communist Party in which he said the first thing to do to institute Communism was to eliminate private property. He also said he thought the American people would never stand for confiscation of property, so the best way to eliminate private property was to tax property owners out of it.

I have a copy of the Gilmer-Aiken law that the legislature passed in 1949 creating independent school districts. There are almost as many pages in that law as there are sheets in the Bible. It is all restrictions and laws of procedure that deprived the local, elected school boards of the power to do anything other than what they are told.

There is one thing in the whole system we can challenge, all of the rest is questionable. The one thing we can do something about, as it is guaranteed under the Constitution of the U.S., is to take the legislature to the courts contending that it is unconstitutional for them to be able to raise taxes on our homes an automatic amount each year, without you and I having the right to vote for it or against it.

It is my belief that if we ever get this thing in court, the Civil Liberties Union will be with us all the way through the Supreme Court. If enough property owners in this 10-county area were to chip in a few dollars each, I feel sure that once we got it into the courts, the CLU would foot most of the bill.

Jack Alexander
Kerrville

Here for all Texans

Dear editor:
Once again the Texas Folklife Festival was a big success with nearly 100,000 visitors enjoying four days of food, crafts and entertainment from a wide variety of ethnic and cultural groups. Announcements and coverage provided by the Bandera Bulletin contributed greatly to the festival's success, and we appreciate your efforts to inform the people of your community about this annual celebration of Texas' history and heritage.

We appreciate your continued support in helping us spread the word to the people of Texas that we are here for them with products, programs and resources available for them in their own communities. And of course we invite everyone to visit the Institute when they come to San Antonio. Besides our beautiful exhibit floor and the "Back 40" area, we have library resources and a comprehensive historic photograph collection available.

Thank you again for your interest in the Institute, which is here for all Texans.

Therese McDevitt
Institute of Texan Cultures
San Antonio

Viewpoint

By U.S. Rep. Martin Frost
Dallas

With much attention being given to the issue of catastrophic health insurance costs, it is possible to overlook another issue that is of great interest to senior citizens in various age groups — the reduction of their Social Security benefits by a 2-1 ratio to their earnings.

Many senior citizens choose not to retire from their jobs, as many of them need additional income, above what Social Security would provide. The "earnings limit" is a provision in the law that reduces Social Security benefits by one dollar for every two dollars that recipients earn in outside income, beyond a certain threshold.

Currently the threshold is $6,880 for those aged 65 to 69 and $6,480 for those aged 62-64. Under this provision, a person aged 65, who earns $10,000 a year, would lose $560 in Social Security income.

This amounts to unfair taxation, because it saddles these senior citizens with a marginal tax rate of 50 percent on earnings that exceed the limit. And, that tax rate soars when the other taxes they must pay are included.

In my judgment, this provision is very outmoded. In effect, it tells these people they are no longer needed in the workforce; and, you and I know this is not the case.

The earnings limit dates back to the Great Depression when attempts were made to get older employees out of the work force to make room for younger workers. Today's economy is significantly different from those days, and I think our laws should reflect those changes.

People are living longer and healthier lives, and many would like to remain productive members of the workforce. This policy, however, discourages people from working past age 65, which is still a very young age.

These rules do not apply to *unearned income*, such as pensions, dividends, interest and investments. Senior citizens who want to work should not be taxed simply because their income is from actual work rather than from stocks or bonds.

Terry Nicholas

Lobbyist's special friend says he won't seek re-election

Capitol politics focused mainly on election campaigns last week, with several startling revelations coming to the surface, including:

• A key lawmaker quit the Legislature, considered the first casualty of successive media reports about lobbyist contributions to lawmakers.

• Texas Rangers pitcher Nolan Ryan has Texas Farm Bureau support if he'll try to strike out Agriculture Commissioner Jim Hightower.

• Two Democrats running for lieutenant governor competed for headlines with different ethics reform proposals.

• Attorney General Jim Mattox named a campaign spy he said was placed by the opposition's campaign, and called for State Treasurer Ann Richards to apologize. She didn't.

Schlueter to Exit

One of Speaker Gib Lewis' top lieutenants, Killeen state Rep. Stan Schlueter, said he will not seek re-election and concentrate instead on family and business.

Schlueter, a seven-term veteran, chairs the powerful Calendars Committee and was considered a top contender to be speaker some day.

Recent news reports revealed he has taken large contributions from lobbyists and regularly spent $9,000 monthly from his political fund, partly to lease an Austin residence.

Schlueter cited real estate and investment setbacks due to the recession. He recently bought a $272,000 home in Austin's exclusive Estates of Barton Creek.

He is considered a Capitol Hill insider's insider. Capitol watchers predict he very well could play a role next session as a successful lobbyist.

Ethics Reform Plans

Two candidates for lieutenant governor, state Sen. Chet Edwards and Comptroller Bob Bullock, released ethics reform plans last week.

Edwards, who developed the issue last spring, wants Gov. Bill Clements to call a special session on ethics reform before the Nov. 7 election and he proposed outlawing lobby-paid vacations for lawmakers. The governor is in Africa until Sept. 25.

Bullock, who is shrewd enough to sense when an issue becomes valid, unveiled his detailed plan, which includes cross-auditing political bank accounts with tax returns, comparing lobbyist spending reports with actual spending records and punishing offenders with fines, expulsion and criminal penalties.

Pitch to a Pitcher

Ryan, who owns a cattle ranch near Alvin, said he will wait until after the baseball season ends to decide whether he'll attempt to unseat Hightower.

The Farm Bureau, largest agriculture group in the state, has vowed to oust an incumbent they regard as too liberal with either a Democrat or Republican candidate.

Ryan declined to say which party he'd choose, but most experts agree Hightower is unbeatable so far in the Democratic primary. The news also signals that the Farm Bureau has apparently given up the idea of recruiting Walt Garrison, a former Dallas Cowboy fullback and bullrider.

State Capitol

Highlights

By Lyndell Williams

Campaign Spying

Attorney General Jim Mattox, who has yet to announce for the governor's race, accused Richards' campaign of sending a "spy" into his headquarters for information.

Her campaign denied the charge, implied Mattox was a political low-life for insinuating it, and refused to apologize.

Mattox named a Mexican national, Evaristo Hernandez, as the Richards' volunteer who entered his headquarters three times claiming to be a Mattox supporter.

Mattox campaigners recognized Hernandez working a Richards campaign booth at the Mexican-American Democrats convention. Mattox said Hernandez admitted working for Richards for six weeks.

Candidate List Grows

Railroad Commission Jim Sharp officially entered the race for Comptroller, saying he favors funneling illegal drug tax revenues back to local law enforcement.

His Republican opponent, Houston businessman Tommy Fatjo, immediately blasted Sharp for serving as Texas campaign manager for presidential candidate Michael Dukakis of Massachusets.

Meanwhile, two Republicans in the governor's race disagreed on how to prevent a state income tax.

Kent Hance seeks a constitutional ban; Clayton Williams seeks to use veto power. While Hance painted Williams as soft, insiders know a constitutional amendment, requiring two-thirds majority in each house, is probably out of reach at this time.

Kay Bailey Hutchinson, a Dallas lawyer-businesswoman, became the first Republican to announce for state treasurer.

The Bulletin solicits your letters on any subject of general interest. Each letter must be brief, in good taste and must not be libelous. The editor reserves the right to edit letters for these reasons.

Poems, poetry, clippings and thank you notes will not be accepted as letters, we will be happy to arrange advertising space for these purposes.

Bandera County

potpourri

By Nick Johnson

There's nothing to lead me to believe Fourth Coates' bad joke in this space had anything to do with it, but the magazine Natural History recently contained an article entitled "Dry Humor" that recounted a whole passel of jokes about the drought.

While crops wither, farmers crack jokes, probably to keep from crying. The recent rains have helped; at least they have kept *me* from crying. But I think a small dose of humor will also help, so here's some funnies (I hope) stolen and adapted from Natural History magazine.

• It's so dry here the Baptists are sprinkling converts and the Methodists are wiping 'em with a damp cloth.

• Remember when Noah built his ark and it rained for 40 days and 40 nights? That summer, Tarpley only had an inch and a half.

• One Bandera farmer says his crop is so bad, he's going to have to buy a bale just to prime his rake.

• Bandera had a three-inch rain last week. One drop every three inches.

• It's so dry in Medina, one guy's cows give powdered milk and he milks 'em with a vacuum sweeper.

• A fellow over in Pipe Creek planted onions among his potatoes. The onions bring tears to the eyes of the potatoes which then water themselves.

• A Medina County farmer heard it was so dry over by Vanderpool that he trucked his cows up there just so they could see how lucky they were.

• Water skiing may be prohibited in Medina Lake because of all the dust it kicks up.

• Frogs down in Wharton's Dock grow to be three years old without learning how to swim.

• Fellow over by Medina drilled a well and took a sample of the water to town only to find out that it only tested out at 37-percent moisture content.

• A fish out of water in Medina Lake didn't even know there was a drought. He thought he was evolving.

The Bandera Bulletin

P.O. Box 697, 1116 Main St., Bandera, Tx. 78003-0697.
Published weekly on Thursday by
HILLS O'TEXAS PUBLICATIONS, INC.

Nick Johnson ..... Editor/Gen. Manager
Dan Sandidge ..... Advertising Sales
Janna Sandidge ..... Staff Writer
Larry T. Williams ..... Staff Photographer/Writer
James Frazar ..... Staff Writer
Helen Nehr ..... Advertising
Carolyn Edwards ..... Proofreader
Sheila Fries ..... Office Supplies
David Nehr ..... Bookkeeping

Special contributors
Bud Ciarlo, Nettie Dean, Bungy Grant, Barry McWilliams, Terry Nicholas, Robert Paniagua, Carol Smith, Lilli Thompson, Peggy Tobin, Mada Wedgworth and Lyndell Williams.

Entered as second class matter and postage paid at Bandera, Texas. Postmaster: Send address changes to The Bandera Bulletin, P.O. Box 697, Bandera, Tx. 78003.

Annual subscription rates: $10.50 in Bandera County; $10.50 in Mico and Utopia; $13 elsewhere. Mail subscriptions are payable in advance.

(USPS 040-980) All material copyrighted.

This newspaper reserves the right to reject any advertisements. Errors in advertising or editorial material will be corrected upon being brought to the attention of the general manager. The newspaper is not responsible for errors in advertising after the first week of publication. Phone: (512) 796-3718.

TEXAS PRESS ASSOCIATION AWARD WINNER

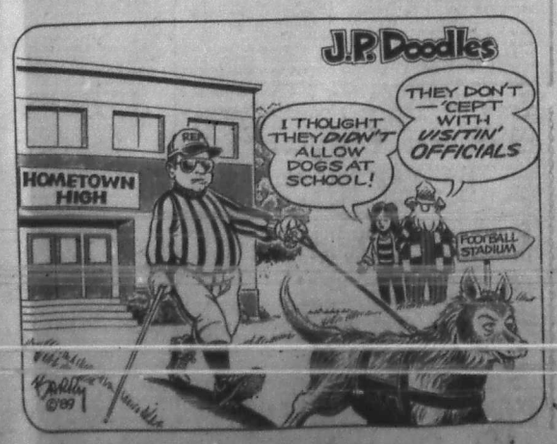

Melvin King (Continued from Page 1.)

Melvin grew up in Roswell, N. M., the second of seven children: five brothers and two sisters. Neither sister survived childhood.

The Kings lived on a 160-acre irrigated farm, where cotton, alfalfa and corn were grown. It was a lifestyle that involved a lot of work, but it had its rewards.

"I consider (growing up on a farm) a big advantage," he said. "I learned how to work, and how to take on responsibility.

"Dad told us if we would go to school and keep our grades up, he wouldn't keep us out of school during the winter months to help pick cotton and such. When we got in from school, we knew there was work to be done, and we knew we had to do it."

They walked about a mile, then caught a school bus at 7 a.m. every morning.

In the summer, the brothers worked in the fields.

Melvin graduated from high school in 1939, and he continued working for his father on the farm during the summers. He and his older brother Marvin also took jobs during the winter months working at a cotton gin. The pay was 25 cents an hour, considered pretty good working wages at that time.

In February of 1942, Melvin went to Denver, got his physical and joined the U.S. Navy. He remained in the service until 1945. During that time, he was stationed in San Diego, Great Lakes Naval Training Station in Illinois, Kingsville, and Hawaii.

He was stationed on a naval base on the island of Maui when the Japanese arrived there and signed a treaty and surrendered.

"We had been preparing to go to Japan when they surrendered," he said. "If the war had lasted another six months, I probably would have gone to Japan."

One of Melvin's most vivid memories is the "fireworks" that were shot off when soldiers began celebrating the end of the war. There were rescue flares in each airplane, and they started disappearing and being "mysteriously" ignited.

After the war, Melvin and his wife Vera and their daughter Lynda moved to Bandera, where Vera's family lived. Shortly after they moved here, another daughter, Karen was born. In the years that followed, two more daughters, Marta and Debra, were born to Melvin and Vera.

At about the same time he started his job for the water department, King said the traditional Bandera Stompede began, and he said it was "difficult" at times to deal with the masses of people that would crowd in the streets during the three-day weekend.

"We hoped and prayed no fires would break out, because one of the biggest problems was simply getting from one place to another," King said. "Fortunately, we didn't have any bad fires during those times.

"With 35,000 people in town, restaurants would be standing room only, and sanitary facilities were at a premium. People slept everywhere," he said. "The banks of the river were lined with people, sleeping, and sometimes they would just throw down a blanket in someone's yard and spend the night."

The Stompede came to a halt in the early 1960s, at the bidding of newly-elected sheriff R.B. Miller.

In August of 1978, a flood of great magnitude hit Bandera, and the sewer plant was washed away. At that time, the city office building construction had been started, but flood damage recovery put building plans on hold for a while. A new sewer plant was built and completed in 1982, and when the Bandera City Council took over the water district at the beginning of 1983, the water board was officially dissolved.

In 1984, Garbage Gobbler was hired to collect the city's garbage. It was more costly to hire the company from outside to do the work, but less problems, and "definitely less headache," he said.

Since that time, Melvin has continued to oversee the city's public works department, with responsibilities being added to his job as the city's domain grew. He retires with 38 years of service to the community under his belt.

As a man who does not take easily to being idle, Melvin will probably find himself involved in lots of things, but one thing he will almost assuredly continue to do.

Help people.

Four drivers arrested here

Four DWI arrests were among the 65 cases and 15 arrests reported by the Bandera County sheriff's office last week.

Jose Miguel Gracia, 30, of Corpus Christi was arrested Sept. 10; Carl Kirby Morrison, 53, of Bandera was arrested Sept. 12; Jose Fuentes, 22, of Bandera was arrested Sept. 13; and Glenn Alexander, 41, of Lake Jackson was arrested Sept. 16. All were charged with driving while intoxicated.

On Sept. 9 sheriff's deputy Robin Price, aided by information from a Bandera county citizen, located and recovered a stolen vehicle in the Bandera Ranch Acres subdivision area.

The 1988 Dodge van had been reported stolen from San Antonio Sept. 7.

Debra Brooks of San Antonio reported Sept. 9 that her Medina Lake cabin had been broken into and a window unit air conditioner was stolen.

Kenneth Skinner of San Antonio reported Sept. 7 a burglary at his place in Mountain View subdivision.

According to Skinner a 1983 Honda motor scooter and several power tools were stolen.

Wreck (Continued from Page 1.)

woman from another vehicle removed Hess from the truck.

Rheaume suffered a broken left leg, crushed chest, possible broken back, neck, head, and internal injuries.

Hess was treated at Wilford Hall for minor lacerations and bruises and released Friday, Sept. 15.

Rheaume's blood will be tested for alcohol, but results will not be known for six weeks, says Ward. No charges will be filed.

Rheaume was a member of the local Teamsters Union #1110 and was a graduate of South San High School.

Survivors include a son, Justin Thomas Rheaume; his fiance, Kathryn Davis; parents Albert and Corinne Rheaume; grandmother Doris Thieault; brother and sister-in-law Allan and Christina Rheaume; sister Karen Dallis, all of San Antonio.

Services were Monday, Sept. 18, at Porter-Loring Mortuary with the Rev. Enda McKenna officiating. Burial was at Mission Burial Park South.

Medina Valley EMTs stand by waiting for the justice of the peace to arrive to pronounce Thomas E. Rheaume dead at the scene Wednesday, Sept. 13. Rheaume's 1979 Chevy Blazer sits on its side in the background after skidding up to 300 feet. Karl Hess, who was buckled into his seat in the accident, was injured and was the pallbearer at Rheaume's funeral Monday, Sept. 18.

Staff Photo by James H. Frazar

Brush Country fest

The fifth annual Brush Country Days Festival will be held Nov. 3-5, in Carrizo Springs.

Calendar

Last Quarter Sept. 22

Weekend weather

Partly cloudy Friday, and mostly cloudy Saturday, with a chance of showers. Mostly cloudy Sunday. Highs Friday in the 90s, lows in the 70s; highs Saturday and Sunday in the 80s, with the lows in the 60s.

— National Weather Service.

Thursday, Sept. 21

Sunrise 7:21 a.m. Sunset 7:32 p.m.

Medina Lake Chapter AARP Driving Course, Lakehills United Methodist Church, 8:30 a.m.
Junior High Football: Medina at Sabinal, 5:30 p.m.
Junior Varsity Football: Bandera at Natalia, 6 p.m.; Medina at Sabinal, 7 p.m.
Co-Dependent Group, Bandera, 12th and Mulberry, Next to Wofford Cleaners, 6:30 p.m.
Lakeshore Volunteer Fire Department Fire Training, Firehouse, 7 p.m.
Medina Volunteer Fire Department, Youth Center, 7:30 p.m.
Bandera American Legion Post 157 and Auxiliary, Pot Luck Dinner, 6:30 p.m., General Meeting, 7:30 p.m., Legion Hall, Bandera.
Keep Bandera Western, Community Room, First State Bank, Bandera, 7:30 p.m.
Bandera County Helping Hand, New Helping Hand Center, 7 p.m.
Rio Hondo Extension Homemakers Club Study Group, 2 p.m.
Bandera Rockhounds Meeting, Silver Sage Corral, 7:30 p.m.
Cards, Dominoes, 9:30 a.m.; Beginning Spanish, 9:45 a.m.; Conversational Spanish, 10:45 a.m.; Cards, Puzzles, 1 p.m., Silver Sage Corral.

Friday, Sept. 22

Sunrise 7:22 a.m. Sunset 7:31 p.m.

Fall Salad Feast, Bandera Bank Community Building, 11:30 a.m.
Bingo, American Legion Hall, Bandera, 7 p.m.
Alcoholics Anonymous and Al-Anons, Bandera, 12th & Mulberry, Next to Wofford Cleaners, 8 p.m.
Medina Jolly Elders, Medina Baptist Fellowship Hall, 11 a.m.-4 p.m.
Bandera Youth Center, 1101 Cedar, 7-10 p.m.
Youth Rodeo, Mansfield Park Arena, 7:30 p.m.
High School Football: Natalia at Bandera, 8 p.m.; Sabinal at Medina, 8 p.m.
Low Impact Exercise, 8:30 a.m.; Contract Bridge, 9:30 a.m.; Bridge, 1 p.m.; Advisory Board, 2 p.m.; Silver Sage Corral.

Saturday, Sept. 23

Sunrise 7:23 a.m. Sunset 7:30 p.m.

Bandera County Farmers Market, Main and Hackberry, 8 a.m.-noon.
Community Patio Sale, Copper Lantern, 9 a.m.
Self-Defense Seminar, Bandera High School Gym, 9:30 a.m.
High School Volleyball: Southside Tournament, Bandera Varsity.
Annual Ranch Rodeo, Mansfield Park, 7:30 p.m.

Sunday, Sept. 24

Sunrise 7:23 a.m. Sunset 7:28 p.m.

Taco Breakfast, Hermann Sons Lodge, Lakehills, 8 a.m.
St. Christopher's Episcopal Church Fiesta Luncheon, Davenport Hall, 11:30 a.m.

Monday, Sept. 25

Sunrise 7:24 a.m. Sunset 7:27 p.m.

Alcoholics Annonymous and Al-Anons, Bandera, 12th & Mulberry, Next to Wofford Cleaners, 8 p.m.
Bandera Optimist Club, Bandera Inn, 7:30 p.m.
Medina Lake AARP Business Meeting, Lakehills American Legion Hall, 1 p.m.
Medina PTO, School Cafeteria, 7:30 p.m.
Bandera Masonic Lodge #1123 AF & AM, Masonic Lodge, 7:30 p.m.
Cowboy Capital Squares, Community Room, Bandera Bank, 8 p.m.
Bandera County Commissioners Court, Courthouse, 9 a.m.
Medina Lake Hill Hoppers Volkssport Club, Lakehills Civic Center, 7:30 p.m.
Low Impact Exercise, 8:30 a.m.; Arts and Crafts, 10 a.m.; Ceramics, 10 a.m.; Sketching, 1 p.m.; Table Games, Puzzles, 1 p.m., Silver Sage Corral.

Tuesday, Sept. 26

Sunrise 7:24 a.m. Sunset 7:26 p.m.

Boy Scout Troop 146, Mansfield Park, Bandera, 7 p.m.
Medina Rotary Club, Youth Center, 7:30 p.m.
Medina Lake Players, Lake Medina Properties Office, 7 p.m.
High School Volleyball: Bandera at Southside, 5 p.m.; Comstock at Utopia, 5 p.m.; Center Point at Medina, 5 p.m.
Bingo, American Legion Hall, Lakehills, 7:30 p.m.
Quilting, 9 a.m.; Weaving, 9 a.m.; Auto/Harp Melodier Practice, 10 a.m.; Birthday Luncheon, noon; Table Games, 1 p.m.; Dream Study Group, 2 p.m., Silver Sage Corral.

Wednesday, Sept. 27

Sunrise 7:25 a.m. Sunset 7:25 p.m.

Brownie Troop 443, Pipe Creek, 4 p.m.
Bingo, Lakeshore Volunteer Fire Department, Wharton's Dock, 7 p.m.
Alcoholics Anonymous and Al-Anons, Bandera, 12th & Mulberry, Next to Wofford Cleaners, 8 p.m.
Bandera Volunteer Fire Department, Firehouse, 7 p.m.
AARP Bingo Party, Purple Hills Manor, 2:30 p.m.
Lakehills 4-H Community Club, St. Victor's Chapel, 7 p.m.
Team Roping and Barrel Racing, Mansfield Park Arena, 7:30 p.m.
Women's Aglow Bible Study, First State Bank Conference Room, 11:30 a.m.
Low Impact Exercise, 8:30 a.m.; Group Oil Painting, 9:30 a.m.; Table Games, 1 p.m., Silver Sage Corral.

Thursday, Sept. 28

Sunrise 7:25 a.m. Sunset 7:23 p.m.

Lions Club, Bandera Inn, noon.
Co-Dependent Group, Bandera, 12th and Mulberry, Next to Wofford Cleaners, 6:30 p.m.
Pipe Creek Volunteer Fire Department Training Meeting, Firehouse, 7 p.m.
Lakehills American Legion Post 410 and Auxiliary, Lakehills, 7 p.m.
Junior High Football: Medina at Blanco, 5 p.m.
High School Football: San Antonio Memorial at Bandera, Freshman, 5:30 p.m.; San Antonio Memorial at Bandera, Junior Varsity, 7 p.m.; Medina at Blanco, 7 p.m.
Card Games, Samba, 9:30 a.m.; Beginning Spanish, 9:45 a.m.; Conversational Spanish, 10:45 a.m.; Cards, Puzzles, 1 p.m., Silver Sage Corral.

Temperatures

Dates	1989 High	1989 Low	1988 High	1988 Low	1987 High	1987 Low
Sept. 13	82	60	92	72	94	74
Sept. 14	76	58	92	72	92	78
Sept. 15	82	54	94	65	90	71
Sept. 16	84	52	86	70	90	76
Sept. 17	86	54	84	72	93	74
Sept. 18	87	56	84	74	78	63
Sept. 19	88	56	84	74	78	62

Rainfall this week: .00 inches. Rainfall last week: 2.80 inches. Total rainfall so far for Sept.: 2.80 inches. Average for Sept.: 3.72 inches. Total so far for the

Medina Lake water level: 1035.74 feet, 36.29 feet below spillway level of 1072 [illegible]

Medina River water level: 4.9 feet.
Temperatures furnished by Bandera Electric Cooperative, Inc. Lake level by BMA Water Improvement District No. 1. Medina River water level by Bandera Soil and Water Conservation Service.

St. Christopher's Episcopal Church
Fiesta Luncheon & Bake Sale
Sunday, September 24
11:30 a.m.
Davenport Hall
$3.50 per person

Bandera Top Hands Beauty Salon
Is Having A
Grand Opening
Friday, Sept. 22
4:30 p.m.-7:00 p.m.
10% Off All Services
1006 Main
Tues.-Fri.: 9 a.m.-5 p.m. 796-3031
Sat.: 9 a.m.-noon 796-3032

Self-Defense Seminar
Date: Saturday, September 23
Time: 9:30 a.m. - noon
Place: Bandera High School Gym
Fee: $15.00
Sponsored by the Bandera County Board of Realtors®
Register at any of the following REALTOR® offices:
Bill Castle, Century 21, Guy Guilott Realty or Pipe Creek Realty.

SEP 21 89

Staff photo by Larry T. Williams

Dr. Conrad Nightingale gets an enthusiastic embrace from some of his temporary residents of his Hill Country Veterinary Clinic. The part doberman pup and the calico cat are but a few of the animals needing homes. Clinic hours are 7 a.m.-6 p.m. Monday through Friday and 7 a.m. to 1 p.m. Saturdays.

Filing

(Continued from Page 1.)

Clements to serve on the River Authority board.

All current water management directors are also board members of the Bandera County River Authority, except Karr, who resigned from the river authority board earlier this year. His name will nevertheless appear on the Nov. 7 ballot because he was named to the temporary board by the legislation that created it.

On Oct. 4, the names of all who have filed for the board will be drawn to determine their order on the ballot. Names will be paired on the ballot for one of nine places on the board.

Existing board members will not be differentiated from other candidates on the ballot and existing board members may be paired against one another, depending on how the names are drawn.

District board members must have been a resident of Bandera County for six months before the filing deadline, Sept. 29; a resident of Texas for last 12 months; a U.S. citizen not convicted of a felony or ruled mentally incompetent by a court.

After the Sept. 29 filing deadline, candidates can still file as write-in candidates, but they have to file at county clerk's office and be certified as a write-in candidate.

Absentee voting begins Oct. 18 for the water district and the constitutional amendments.

The district will pay $500 to the county for the district's share of the election's expense.

Residents of the Pebble Beach water district and the city of Bandera, while exempt from taxation under the current river authority law, will be in the water district and will be eligible to vote and serve on the board of directors.

Until the election, there will be the underground water district board of directors and the river authority board of directors.

After the election, if voters approve, the river authority will dissolve.

If voters turn down the district, the river authority will continue to exist with its present board and the water management district board of directors will dissolve.

Craig Tips, current secretary-treasurer of the Bandera County River Authority, was elected secretary of the temporary board of directors for the Springhills Water Management District at the district's first meeting Sept. 18.

Utopia's school tax 60.9 cents

A new tax rate of 60.9 cents was set by unanimous vote when the Utopia school board met Monday, Sept. 11. The new rate represents about a 7.3 percent increase in the local tax levy for residents of that school district.

"Program mandates by the state which must be funded locally are responsible for the major portion of the increase," said superintendent of schools John McFadin. "Other factors contributing to the budget and tax increases this year included an updated computer lab and completion of roof repairs on the main school building.

Obituaries

Walter L. Briggs

Walter Lee Briggs, 89, of Vanderpool died Sunday, Sept. 17, at Sid Peterson Memorial Hospital in Kerrville.

He was born Nov. 17, 1899, in Medina County and was a lifelong rancher in Vanderpool. He married Hettie Ivy on June 11, 1922.

Survivors include a son, Jesse Briggs of Waco; a daughter, Mary Wheat of Kerrville; a brother, Louis Briggs of Anna; four grandchildren, Joyce Chudej of Waco, Janice Lancaster of Waco, and Thomas and Linda Wheat of Kerrville; and two great-grandchildren.

Graveside services were Tuesday, Sept. 19, at the Vanderpool Cemetery.

Jack E. Davenport

Jack Edward Davenport, 60, of Bandera died Thursday, Sept. 14, at his home.

Born in Bandera in 1928, he spent his life as a rancher here. He was a member of the Center Point United Methodist Church, the Lions Club, the Bandera County Farm Bureau, and the wolf club.

Survivors include his wife, Lorline Hoggatt Davenport of Bandera; his mother, Emmie Davenport of Bandera; a daughter, Jelene Dowell of bandera; a brother, Don Davenport of San Antonio; and a grandchild, Gaen Dowell of Bandera.

Services were Monday, Sept. 18, at Grimes Chapel with the Rev. John Wright officiating. Burial was in Mission Park South cemetery in San Antonio.

Pallbearers were Guy Powell., Ernie Kaiser, Earl Wellborn, Jack Storms, Ervin Hardin and Clint Dowell.

Eugene Caldwell

Eugene Caldwell, former Tarpley resident, of Charleston, Ark. died Sept. 10 of a massive heart attack.

His survivors include his wife, Rose; two daughters, Pat and Theresa; one son, Terry; two brothers, Jack Caldwell, of Atkins, Ark. and Howard Caldwell of Weatherford; and two sisters, Dotty Erfurt of Bandera and Dora Mae Downs of Tyler.

He lived in Tarpley for a time, and worked for the late Howard Billings.

Services were Tuesday, Sept. 12 in Charleston, Ark.

Melvin C. Hinds

Melvin C. Hinds, 61, of Medina died Saturday, Sept. 16, in San Antonio.

Born in the Lima community, he was a lifetime resident of Medina. Retired from the U.S. Air Force, he was a member of the Church of Christ and the Masonic Lodge.

Survivors include his wife, Anna Roberta Hinds of Medina; a daughter, Dava Cravens of San Antonio; three sons, Roy Hinds, Melvin Hinds and Bill Hinds, all of San Antonio; four sisters, Doris Miller of Medina, Muriel Schoelzel of San Antonio, Alice Sellers of Floresville, and Opal Keenan of San Antonio; and five grandchildren, Stephanie L. Hinds, Jennifer K. Hinds, Darrin W. Cravens, Derek C. Cravens and William Ross Cravens.

Services were Tuesday, Sept. 19, at Grimes Chapel in Bandera with the Rev. Bill Moseley officiating. Burial was in Oak Rest Cemetery in Medina, and pallbearers were Howard Miller, Dick Keenan, Jack Burch, Pat Burch, Jack Keese and John Martin.

Louis A. Salzman

Louis Albert Salzman, 100, of LaCoste died Thursday, Sept. 14, in Hondo. He was the father of Leon Salzman of Pipe Creek.

A retired farmer, he was born in LaCoste on April 12, 1889 to Frank X. and Mary Ann Von Flie Salzman. He lived in the LaCoste community all of his life. He was married to Clara Hutzler Salzman and was one of four sons and five daughters of the pioneer Salzman family. His brothers were Henry, Joseph and Albert Salzman and his sisters were Annie Haller, Cecelia Etter, Katherine Conrad, Mary Salzman and Augusta Bush.

Survivors include five other sons, Marvin and Claude Salzman, both of LaCoste, and James and Leo Allen Salzman, both of San Antonio, and Winfred Salzman of Devine; two daughters, Mary Ann Pons of Rutheron, N.M., and Marlene Schott of Devine; 22 grandchildren; and 34 great-grandchildren.

Services were Saturday, Sept. 16, in Our Lady of Grace Catholic Church in LaCoste with the Rev. Thomas Palmer officiating. Burial was in Our Lady of Grace Catholic Cemetery.

Culligan
FOR FINEST WATER
Serving the Texas Hill Country Since 1946
1612 Water • Kerrville • 896-3544

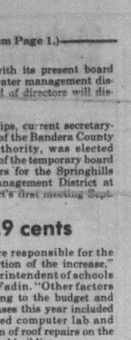

Cynthia Anderson of Medina (left) and Barbara Graham of Bandera were elected to district FFA offices Tuesday, Sept. 12, in Fredericksburg. Graham was named district secretary and Anderson was named student advisor.

F'burg winery opens

Pedernales Vineyards is the first winery to be opened in the recently established "Fredericksburg in the Texas Hill Country" viticultural area.

It is located at the Karl and Judy Koch ranch on State Highway 16 5.4 miles south of the courthouse in Fredericksburg.

Only two wines are produced by this new boutique winery. One is a red Cabernet Sauvignon and the other a white Sauvignon Blanc. Both these varietal wines are made solely from grapes grown in the winery's 20 acre vineyard and they carry an "Estate Bottled" label.

The wines are sold presently only at the winery.

Owner Karl Koch and veteran winemaster Vernon Gold pool their talents to make the Pedernales Vineyards wines. The style of these wines might best be called a "classic dry" since all sugars are consumed in the fermentation.

All the Cabernet Sauvignon is aged over a year in oak barrels. About one-fifth of the Sauvignon Blanc is also oak aged and then it is blended back into the original stock before bottling. 1986 is the winery's first vintage release.

March of Dimes

Commissioners eye balloting

Bandera County Commissioners Monday, Sept. 25 will consider approving the joint election Nov. 7 with the Springhills Water Management District confirmation election.

Some 21 Texas state constitutional amendments are the only other items on the general election ballot.

In other matters, commissioners will consider purchase of a vote counting machine. The county's electorate will continue to use paper ballots as in the past. However, the ballots will be counted at the courthouse on a machine that will scan the paper ballots.

The purchase will be taken to help speed up the election returns process in the county.

Commissioners will also consider hiring an assistant county attorney. The commissioners had previously approved hiring an attorney part-time to try the cases in county court and justice of the peace court that county attorney Sam Darden did not have the time to investigate.

Commissioners will also consider establishment of an EMS support unit in Tarpley.

Commissioners will also discuss the possible future closure of the Medina landfill .

Commissioners will also listen to rancher Hugo Bausch explain the need for a county dog catcher, with Bausch's emphasis on recent incidents.

Commissioners will also consider renewing the county's annual indigent health care contract with Kerrville's Sid Peterson Memorial Hospital.

John Wernette of Texas State Highway Department will discuss progress on extending the paving on the Dixie Dude Road.

Commissioners will also consider a request for road closure in the Avalon subdivision of Lakehills and the county taking over maintenance of a subdivision road.

Coastal Hay
$3.50/Bale
Truckload Lots Delivered
512-755-4466
4-4c

NOTICE

The confirmation and initial directors election of the Springhills Water Management District will be held in conjunction with the General Election, November 7, 1989. Applications for a place on the ballot as a candidate for initial director of the Springhills Water Management District will be available from 8:00 a. m. to 5:00 p.m., September 20 through September 29, 1989. The applications can be picked up at the Bandera County River Authority office (Old Jail), 202 12th Street, and must be returned to the Bandera County River Authority office. The deadline for application for a place on the ballot is 5:00 p.m., September 29, 1989. Further information may be obtained by calling the Bandera County River Authority office at (512) 796-7260.

Craig A. Tips
Secretary, Temporary Board
Springhills Water Management District

Births

Alec Joseph Robbins

Alec Robbins

Alec Joseph Robbins was born Thursday, Sept. 7, in the Walls Regional Hospital in Cleburne to Mr. and Mrs. Chris Robbins of Cleburne. He weighed 9 pounds, 1 ounce and was 21½ inches long.

Grandparents are Teivy and Gloria Robbins of Bandera and Mary Ann and Gus de la Houssaye of Dickinson. Great-grandmothers are Mrs. Rudolph Mueller of Nordheim and Mrs. A.J. de la Houssaye of Patoville, La., and Mrs. Carl J. Meir II of Basell, La.

Jennifer Schaefer

Kelsie Garwick

A daughter, Kelsie Lauren Garwick, was born Wednesday, Sept. 13, at Sid Peterson Memorial Hospital in Kerrville to Ron and Charlene Garwick of Bandera. She weighed 6 pounds, 13 ounces and was 19 inches long.

The Garwicks have one other child, John T.

Grandparents are Margie Teich and Bill Short of Bandera and Millie and Otis Ott of Matteson, Ill. Great-grandparents are Flo Teich Culen of Pasadena and Bethina Porter of Matteson, Ill.

Tot wins titles

Jennifer Raye Schaefer, 2, has been named first alternate and won three other titles in the 12- to 24-month-old division of the National Beauty Pageant of Gingerbread Productions in Dallas last month.

She is the daughter of Randy and Jean Schaefer of Bandera.

She was named best in a TV commercial, Cover Girl Duchess, and Little Miss Texas. She will be officially crowned next month in Dallas.

Appraisal district's budget gets left-handed approval

By James Henry Frazar
Bulletin Staff Writer

The Bandera County Appraisal District budget of $247,800 was approved as a result of inaction by Medina ISD school board Thursday, Sept. 14, inaction by Bandera ISD previously, and its approval by Utopia ISD, despite the city and county disapproving the budget.

The Medina school board did not pass a resolution to disapprove the appraisal district's budget, reports superintendent Jerry Huie. By this action, the board accepts their budget, he says.

In other action, the school board decided to stay with the Bandera County Appraisal District as their appraising office and made adjustments to the career ladder and school policies.

Appraisal district director Robert Payne of Medina explained to the Medina school board the need for making county-wide property ownership maps, some $50,000 of the appraisal district budget.

Bandera County and the city of Bandera rejected the record $247,000 district budget in separate action Monday, Sept. 11, both citing a $52,000 budget surplus not listed on the upcoming budget year and what they termed excessive salary raises.

Utopia ISD approved the budget at their Monday, Sept. 11 meeting.

The Bandera ISD school board did not take any formal action to disapprove the appraised district budget, in the Aug. 29 meeting when the board approved its budget.

The deadline for disapproving the budget passed Monday Sept. 18.

Part of the controversy concerns the $52,000 budget surplus from previous years the appraisal district has been keeping in its bank account, but not showing on its budget document. The surplus built up from years previous to 1987 and did not grow in 1988. Chief Appraiser Reagan has projected the district will spend all its 1989 budget, thus not adding to the surplus this year.

Bandera County commissioners and Bandera city councilmen and councilwomen felt the budget surplus should be credited back to the taxing entities or used to pay for the maps, but in any case should be shown on the appraisal district's budget document.

Commissioners believe that the district cannot spend the money unless it is on the budget document. In an opinion issued at commissioners' request, Bandera County Attorney Sam Darden supported their position by saying, "In connection with the budget, the law is clear, that any taxing agency is restricted to spend no more, and for no other purposes than those set out, in its budget."

At a Aug. 18 meeting, where the appraisal district board unanimously approved the budget, the five-member panel noted that the basic budget had remained constant for four years at approximately $185,000. Only the county-wide property ownership maps had boosted the 1989 budget from $10,000 to $195,350 and the $50,000 to $247,800 this coming year.

Board members did not have a specific amount that the county-wide project would cost, but talked in terms of $200,000 over four years, with the first year being 1990.

In other action Sept. 14, the Medina school board passed a resolution to continue participation with the Bandera County Appraisal District in 1990. Huie says the Medina ISD is primarily in Bandera County, but has some 15 square miles in Kerr County.

The board also set its requirements for teacher salary advancement in the career ladder system.

The state requires level two teachers (teachers above the entry level position) to "meet expectations" on teacher evaluation scores, says Huie. The Medina school sets its standards higher

Check our low rates
Since 1892, Hochheim has specialized in coverage of small town and rural properties at very favorable prices: homes and mobile homes and contents, outbuildings, tools, vehicles, etc.
Call us today for a comparison.
HOCHHEIM PRAIRIE INSURANCE
Represented by ANNA MARIE S. DAVISON
Rt. 2, Box 2607, Boerne, TX 78006
1-537-4640

BRAUN DRUG
Cepastat Lozenges
Cooling or Cherry
Reg. $2.99 Sale $1.99
Novahistine DMX
Cough/Cold Formula
4 Oz.
Reg. $3.95 Sale $2.95
M-F 8:30-6:30
Sat. 8:30-2:00
1114 Main
Bandera, TX. 78003
Diana Braun
Pharmacist, Owner
(512) 796-7701
Emergency (512) 535-4379
Prescription Pick-up Window

We need you.
WE'RE FIGHTING FOR YOUR LIFE
American Heart Association

FREE DEMO
Jean's Exer-Trim
Pat Walker's Method
Proven Results for over 36 Years
Figure Perfection
Call for Appointment 796-7476
Highway 16, Northwest
(Behind Bandera Veterinary Clinic)
Name:
Phone:
Guest of:
Good Thru:
Good for one new patron — expires Sept 30
Wearable Art
Designed By
Olga

Don't Throw Your Money Away!
Toner Cartridge Recharging Is Here!
For Copier Machines and Laser Printers
$45.00
Your Recharge will be:
1. Longer Lasting
2. Delivered Free
$5.00 Off Your 1st Cartridge Refill!!!
Janette Enterprises
Rt. 5 Box 355K
San Antonio, Texas 78221
Phone: 512-624-2107

Primetime
There's no time like primetime for an Associate Degree in Business or Liberal Arts at Schreiner College. 2 nights a week for 2½ years. Registration for our next 8 week module is October 9th. Call [illegible] or 512-896-5411 ext. 122 8 a.m. to 5 p.m. for more information. Financial assistance is available.
Don't let your primetime slip away. Make some time and make the grade.
SCHREINER COLLEGE
Upper Texas Hill Country
Kerrville, Texas

Look "N" Good Hair Salon
Introducing
SUNGLITZ.
Is To
Lighten and brighten hair in one process, a totally new color service, quick, easy and beautiful hi lites. Can hi lite almost any hair color.
$25.00
Why Pay More!
Call for Appointment
796-7356 Tues.-Fri 9:00-4:30
Sat.: By Appointment
Also Perms $19.95
Long & Frosted Extra
Wharton's Dock Area

KERRVILLE MARBLE
Div. of Whelan Plumbing Co., Inc.
2104 Memorial Blvd.
Kerrville, Texas 78028
512-792-4080
Now Has A Complete Line Of Cultured Marble Products For Your Home & Bath...
Marble Whirlpools, Vanities, Tubs, Shower Stalls, Counter Tops, Table Tops, Floor Tiles, and More
Great for Remodeling!
We Can Custom Fit Whatever Your Home Needs!

Make us FIRST to serve your insurance needs.
MACNAUGHTON & REXRODE AGENCY
Randy Macnaughton — Owner & Agent
Curtis Rexrode — Owner & Agent
Insurance To Fit YOUR Needs.
•COMMERCIAL •AUTOMOTIVE
•RESIDENTIAL •LIVE STOCK
796-3705, 206 12th St., Bandera, Tx., 78003
PROFESSIONAL PIA INSURANCE AGENTS

MEDINA COMMUNITY HOSPITAL
HIGHWAY 462 - HONDO, TEXAS 78861 - (512)426-5363
A full service regional hospital devoted to personalized health care for all communities within Medina County and the surrounding areas.
* Acute hospital care * Intensive care unit
* 24-hour physician-staffed emergency room
* In and out-patient surgery, including lens transplants
* Complete obstetrics service with birthing room
* Physical and Respiratory therapy
* Fully equipped laboratory and radiology departments with ultra sound, nuclear medicine, CAT Scanner & Mammography
* Home Health Department
* Community Outreach Programs * Van Service

"We Care About People"

ONE MORE TEXAS TEAM READY TO KICK SOME TAIL THIS FALL.

This fall, instead of watching the same old game, wouldn't you rather see some really big name pros? At Sea World.
You can be part of all the action when our Dolphins put on an exciting display most guys can't even imagine, as it is with that ferocious killer instinct.
Plus we even have an 8,000 pound all-star named Shamu on our roster. As well as a promising young rookie named Baby Shamu.
What's more, we're playing five days a week, Wednesday through Sunday. With plenty of special events going on.
Sea World in the fall. It's definitely not the same old game.
Sea World of Texas San Antonio
©1989 Sea World, Inc.
Take a trip back to the Old West with some good grub and the best darn singing cowboys around. We'll have stars the likes of T.G. Sheppard, Janie Fricke and the State Finalists of the "True Value/GMC Truck Country Showdown."
Call for details. 1-800-422-7989.
GMC TRUCK
Coupon valid only on September 30 and October 1, 1989. Limit two persons per coupon. Good for gate admission only. Not valid with any other discount, special event, special pricing or annual pass purchase. 9SEP9901
Sea World.

SEP 21 89

Longhorns to prowl Bandera next month

Third annual cattle drive to benefit March of Dimes, Helping Hand

The third annual Longhorn Cattle Drive and Trail Ride from Helotes to Bandera Oct. 19-21 will benefit the March of Dimes and Bandera County Helping Hand, organizers have announced.

Participants will kick off the event Thursday, Oct. 19, at the Cold River Cattle Company, a San Antonio night club, with a party to raise money for the charities, says organizer Cal Chapman, and the trail drive will begin on Friday morning after a send-off breakfast in downtown Helotes.

Cattle and riders will move up State Highway 16 to Bandera, stopping at lunch in San Geronimo and for the night at Kelley's Restaurant in Pipe Creek.

A dance at Kelley's will raise additional funds for the charities, and the drive will continue at 8:30 a.m. Saturday after a Cowboy Breakfast at Kelley's. They will take a lunch break at the Pipe Creek Flea Market, and the cattle are expected to enter Bandera at about 5 p.m. Saturday evening.

The cattle will come into Bandera on State Highway 16, turn right at the Bandera Bank, and move up Main Street to makeshift pens to be constructed behind The Cabaret Dance Hall.

The featured event will be Saturday evening at The Cabaret where Jay Knight and Southern Breeze will play for a dance, with admission fees going to drive expenses and the two charities, says Chapman.

Participants may participate in the drive for $30 for one day or $50 for both days, and that includes three meals and dance admissions. Interested persons may register by mail at Box 1989, Bandera 78003, and get more information by calling Linda or Cal Chapman at 796-7353

what's rustlin'

by bungy

Arkey Blue made a great grand marshal in the Cowboy Capital Rodeo Parade on Labor Day weekend, riding on his faithful steed. The only other grand marshal (in recent years at least) to actually ride a horse in that parade was also a local boy.

Guess who?

If you guessed Larry Mahan, you guessed right.

• One of the sights around Bandera that always brings a smile to my face is the spectacle of Joe Walters' goats on Highway 173 (by the entrance to the Flying L Ranch).

He's made this cute little mountain for them, and it has a tin man on it, who must be yodeling Swiss-style. The goats insist on acting like they were really in the Swiss Alps, climbing the mountain and striking photographable poses.

• Bandera is truly a place for all seasons, as the current weather demonstrates, and it is also a place for all reasons.

The reason some Beaumont visitors were here was to bring their saddles to Bo Chesson's Bandera shop for repair. His work, obviously, is known favorably and far and wide.

• Tivy High School in Kerrville conducts great adult classes featuring all kinds of interesting things for the learning season. Bandera residents may attend, but wouldn't it be nice if there was enough interest in Bandera to justify having some classes here?

There are healthful dance and exercise classes at Ms. Rhetta's here and golf lessons at the golf courses and tennis lessons at Pipe Creek, and certainly we all see a lot more walkers, joggers and cyclists.

But those forms of exercise can't replace Bandera's traditional favorite, horseback riding. Those who walk, jog and pedal must be doing it just because they don't have a cayuse to ride off into the sunset.

• Mexican-style goodies will abound Sunday, Sept. 24, at the annual Fiesta Luncheon of the St. Christopher's Episcopal Church.

• Ballan mat Patsy Montana this weekend at the Jimmie Rodgers Jubilee in Kerrville. Patsy was the first woman to sell a million country and western records when her "I Want to be a Cowboy's Sweetheart" sold that many in 1935. She was very gracious and reported that just in the past year four or five singers have also recorded "...Cowboy's Sweetheart."

Former Banderans Bettye Jeane Stevens Moore and Karl Moore were among the group that accompanied Miss Montana during the Jubilee, and Bettye Jeane sang "Have I Told You Lately That I Love You" in duet with Miss Montana.

Bettye Jeane's mother is Mrs. Forest Stevens, a rancher north of Banders, and Karl's mother is Irene Moore King, formerly of Pipe Creek and now a resident of Purple Hills Manor.

Bettye Jeane and Tom Swazell have just completed two albums soon to be released featuring Tom Dobro, with Bettye Jeane on the vocals.

Bettye Jeane and Karl now live in San Antonio where they own BJ's Southside Music Stores.

Bandera's Dusty Britches and Medina's Wilton Crider also performed at the salute to Jimmie Rodgers.

• Ho hum! Our town's Rudy Robbins was in another movie on television the other night. It was "Sugarland Express."

We can all catch him live and in the flesh at Sea World on Saturday, Sept. 30, and Sunday, Oct. 1, with his Lightening R group doing Sons of the Pioneers stuff and other old-fashioned "cowboy songs," as country and western music used to be called.

• Footnote on the invitation to the wedding of Patt A. Barefield and Joe K. Watson at the Silver Dollar Saloon Oct. 7: "Please check your guns at the door and no horses or mules (dogs OK) inside during the ceremony. Sorry, no tuxedos or formals."

• Willie Nelson's Cowboy Television Network will be filming footage for a television movie at The Cabaret Dance Hall on Saturday, Oct. 14, with Johnny Bush.

The Cabaret is inviting the public to come by and dance to Bush's strains and watch the filming.

Masters' works to be in Kerrville

The Cowboy Artists of America Museum in Kerrville will feature a display of paintings and bronzes by members of the Cowboy Artists of America plus a selection of works by historic artists including C.M. Russell, Frederic Remington, Albert Bierstadt, Frank Tenney Johnson, and W.R. Leigh through Nov. 8.

The museum is open Tuesday through Saturday, 9 a.m. to 5 p.m. and Sundays 1-5 p.m. It is located two miles from downtown Kerrville on State Highway 173. Call 1-896-2553 for more information.

Entries now open for wool contest

"Texas Make It Yourself With Wool" contest will be held Nov. 18 at Schreiner College in Kerrville. Application blanks are now available, and can be obtained by calling 257-6421.

The event is sponsored by the American Sheep Industry Association and the Texas Sheep and Goat Raisers Auxiliary. Age divisions include pre-teen (ages 13 and younger), junior (14-16), senior (18-24) and adult (24 and older).

There is no limit on the number of entries per contestant, but those entering must appear in judging and the fashion show to be eligible for prizes, according to spokeswoman Virginia Holekamp.

District winners will receive an expense paid trip to the state contest in San Angelo Dec. 2. Junior and senior winners at state will advance to the national competition in Phoenix Jan. 14-17.

Eva Boren is "arrested" and charged with wearing too large earrings and being too bossy last week as the Bandera Inn staged a holdup of a tour bus. Boren is the director of Lion's Field Recreation Center in San Antonio. She and 40 other members were treated to barbeque and all the trimmings.

Hilltop Cafe
STEAKS
SEAFOOD
MEXICAN FOOD
"CATFISH"
Wed.: 5 p.m.-9 p.m.
Thurs.: 5 p.m.-9 p.m.
Fri.: 5 p.m.-10 p.m.
Sat.: 11 a.m.-10 p.m.
Sunday "Breakfast" 7 a.m.-11 a.m.
Sun.: 11 a.m.-9 p.m.
512-751-3256
Medina Lake
Corner of Hwy. 1283 & Medina Lake Rd.

BE A WINNER. PLAY THE CLASSIFIEDS

rangler
1000 Main St.
Restaurant
Open 11 a.m. 7 days a week
Lunch Special $3.95
Friday 11 a.m.-3 a.m.
Saturday 11 a.m.-3 a.m.
Sunday-Thursday 11 a.m.-10 p.m.
Bar Open Monday Thru Saturday
10:00 a.m.-2:00 a.m.
Sunday Noon-2 a.m.
Thursday Night — Ladies Night
Happy Hour Prices 4 Till Closing
Happy Hour
4 p.m.-7 p.m. — Monday-Friday
Daily Drink Specials

Wharton's Dock
Saturday, Sept. 23 Free Dance
Bill Baker & The Outlaws
8:30-12:30
Sunday, Sept. 24 The Last Outdoor Sunday Afternoon
Jam Session of the Season 4 p.m.
Free Barbecue
Wharton's Dock Road at Medina Lake

The Pass
Hwy. 173, 10 miles north of Bandera
Bar-B-Que
Brisket - Chicken - Sausage
Sat., Sept. 23rd 8 p.m.
Featuring
Two For Texas and
Charlie Heinen on the fiddle.
Come help Ronnie Corbin celebrate his birthday.
Everyone Welcome

LEARN HOW TO JUMP-START A LIFE.
Learn Red Cross CPR.

Po-Po Family Restaurant
"A Texas Tradition Since 1929"
Celebrates 60 Years!
Sunday, Sept. 24, 2-6 p.m.
Live Music
Anyone with old pictures, souvenirs or stories about Po-Po, call Jerry at 537-4194
ALL YOU CARE TO EAT
(4:30-9:30 p.m.)
Mondays: Butterflied Fried Shrimp $9.95
Tuesdays: Peel Your Own Shrimp $8.95
Wednesdays Choice Night:
• Fried Chicken $8.95
• Fried Shrimp $9.95
• Peel Your Own Shrimp $8.95
• Fried Catfish $9.95
• Combination $9.95
Thursdays: Butterflied Fried Shrimp $9.95
Fridays: Fried Catfish $9.95
— LUNCH SPECIALS DAILY —
★★★ NEW ★★★
• Baked Catfish • Marinated Chicken Breast • Charbroiled Rainbow Trout •
Sundays: Roast Turkey Dinner with all the trimmings $7.95
• Big Private Party Room • Full Catering Service: Custom Bar-B-Que
6 miles North of Boerne Open 7 Days A Week — 11 am-9:30 pm 537-4184
IH-10 West Exit #533 (Welfare) Jerry & Jenny Tilley, owners

Bandera Inn
Starting Gate Lounge
Open 7 days a week We open 4 p.m weekdays
Happy Hours 4 p.m.-7 p.m., Mon., Tues., Wed. & Fri.
$1.25 Bar Drinks 75¢ Draft Beer
Thursday Special — Great Steaks 5-7
With a drink purchase of $2.50 or more in the lounge receive an 8 oz. ribeye dinner, corn on the cob and baked potato free.
Friday Night — Ladies Night 5-10 50¢ Well Drinks
Flowers for all ladies between 5-10.
Saturday — South of the Border Night
Margarita and Mexican Beer Specials All Evening
Sunday — Open noon till ? 75¢ Draft $1.25 Margarita on the Rocks
Watch your favorite college & pro football at the Starting Gate
Welcome Lodging Host Hotel Managers — Fall Lock-in 1989

Boating Camping Swimming Fishing
Pop's Place
On Alamo Beach
At Medina Lake
Betwen Bandera Rd. and Park Rd. 37
Menu
Saturday — Sunday
7-9 p.m.
Mountain Oysters
Onion Rings
Texas Toast
$7.95
Chicken Fried Steak
French Fries
or
Macaroni & Cheese
Green Salad
Texas Toast
$5.50
Cheese Cake W/topping $1.75 A Slice
Reservations are Necessary
535-4384 535-4386
Something Different at Pop's

'Lucky break' leads to business

Local carver finds no dilemma on horns

By Larry T. Williams
Bulletin Staff Writer

Bandera carpenter Jerry Baker may have quite literally "stumbled" on to a new and lucrative art form when he tried to leap a creek several months ago and broke his leg.

That bit of good fortune left Baker spending a lot of time looking at the view from his Hells Bells ranch north of town and trying to find ways to pass the time.

Whittling was one way. "I picked up a piece of deer horn and cut a piece off," said Baker. "Then I drilled a hole in it for a bandana slide." Baker went on to polish the gnarly antler base and finally gave it to his wife, Chris, but the idea stuck and he tried another piece.

That time Baker decided to carve into the material instead of just leaving it natural. What resulted was another slide in the form of a whimsical alligator that crawls toward a wearer's throat.

From there Baker's imagination took off and his production grew. "About this time I remembered I had a Dremel tool (a miniature grinder) and started using it to hollow out the centers of the horns," he said. "Then I tried carving with it too."

Tiny beer cans, saddles, snakes and claws, cactus and armadillos. A delicate owl in flight and

100 years old

Kerrville will celebrate its 100th birthday this weekend with the Kerrville Centennial River City Fair Sept. 22-24 at the Louise Hays Park and Tranquility Island.

The Centennial festivities will kick off with a combination centennial and Tivy High School homecoming parade Friday, starting at 3:30 p.m.

Arts and crafts as well as food and drink booths will be part of the fair.

A petition was filed Aug. 23, 1889 to incorporate the town of Kerrville. An election was held Sept. 4 and the proposal passed by an overwhelming majority.

even a right foot full of toes. All have wandered out of Baker's mind and found substance in a carved piece of antler.

"If you look at a piece of horn, most times you can see something in it," Baker says. "I call it 'stag gazing' instead of star gazing," he says. "When I see it, then I go after it."

When Baker finishes a carving he preserves it with a liquid plastic which enhances the material's color and protects the surface. He's found that the coating from a spray can works best.

"...most times you can see something in it... I call it 'stag gazing.'"

Once a piece is finished, the artist starts another, usually working each idea to completion before venturing on to a new theme.

The motorized high-speed miniature grinder speeded up Baker's work but as he continued to carve, the charm of Baker's jackknife musings caught on and he found himself unable to maintain a stock of his creations on hand.

"I've been wanting to do a show sometime soon but I can't accumulate enough to display," said Baker. "I've sold carvings to folks from all over, Houston, Kansas, even Germany. A guy came to see me from Houston back in May and cleaned me out. He bought 60 pieces and said he could sell them all at triple the price at home."

Another problem facing the artist is a steady supply of raw material. Antler is a seasonal material at best and not something a person just finds laying around most times. Baker chuckles at the fact that he has had to explain to customers that he does not kill every deer that provides him with horns. "I get most from hunters who bring them to me and a few that I find in the woods after the deer shed them," he says. "Those are rare because smaller critters eat them for the calcium."

Baker says he'll trade or buy antler material of any kind. Bone, too. He is starting to work landscapes and scenics in relief on large shoulder blade bones. "I could work in wood but anybody can do that. The horn and bone is more unusual. I like it better."

Surprisingly, antler carving is not without serious hazards. In addition to the usual cautions required because of sharp knives and mechanical tools, it seems the dust generated by the grinder is quite dangerous when inhaled.

"It's so fine, when you breathe it, it walls off the lungs," Baker said. "It can be fatal. Several people have died because of the dust."

Baker read about the problems with the dust in a knife maker's magazine and immediately started using a mask. "All I needed was to find something I really liked to do and have it kill me," he laughed.

Since he works outside most of the time, Baker uses only a (what else) bandana. "The wind blows most of the dust away from me so the bandana's enough," he said. "When I work inside I use a painters mask."

Baker will take orders for custom work or special items and welcomes ideas for new works. He will swap carving for a good supply of antlers too, he says.

The carver is now hard at work trying to produce enough pieces to fill out a show at the Frontier Times Museum in October. He has been invited to share the exhibit space with a painter and a photographer in a month-long display. If you have antlers to trade or sell or if you want to see more of Jerry Baker's work, call 796-3613.

Speakers due

Former U.N. Ambassador Andrew Young and television newsmen Dan Rather and Tom Brokaw will be featured speakers for Trinity University's 1989-90 Distinguished Lecture Series.

Young will appear Oct. 10, Rather Nov. 19 and Brokaw March 4.

Staff photo by Larry T. Williams

Antler carver Jerry baker with a few of his "stag gazings."

Bandera Inn
We Recognize Senior Citizens With 10% Discount
Breakfast Special Daily Mon.-Fri. 99¢
Any day of the week, any meal
The restaurant will be closed all day, Tuesday, Sept. 26.
We sell beef ribs 75¢ Lb.
Lunch buffets $4.95
Thursday, Sept. 21: Beef tips, chicken fajitas.
Friday, Sept. 22: Beef stew, chicken breast, chicken fried steak.
Saturday, Sept. 23: Stuffed tomato with shrimp salad $3.75
Sunday, Sept. 24: Stroganoff, pork chops, chicken $5.95
Monday, Sept. 25: Green chili stew, spaghetti.
Tuesday, Sept. 26: Closed.
Wednesday, Sept. 27: Cheese enchiladas, beef burritos.
Dinner
Thursday night, Sept. 21: Peel it shrimp $6.95
Friday night, Sept. 22: Catfish $5.95
Saturday night, Sept. 23: Ribeye $5.95
Sunday night, Sept. 24: Shrimp cocktail $6.95
Monday night, Sept. 25: Stroganoff $3.50
Tuesday night, Sept. 26: Closed.
Wednesday night, Sept. 27: Burrito grande $3.50
Weekly Sandwich Special $1.95
Please come join us for coffee. Our members receive a 25¢ coffee club card & that's not all. Ask us about our new value card and Texas wines. It's all for you.
796-3093

ZEKE'S CAFE
808 MAIN ST. 796-3778
BANDERA, TEXAS
Your Choice
2 Eggs, Bacon or Sausage and Toast
or 3 Pancakes, Bacon or Sausage
Only $1.99
Chuckwagon Steak Sandwich and Fries
For Only $2.39
Hours
Mon.-Sat. 7:30 a.m.-9 p.m. Sunday 11 a.m.-4 p.m.

BE A WINNER. PLAY THE CLASSIFIEDS

It's A Bandera Weekend
Saturday, Sept. 23nd
Bill Bower
Sunday, Sept. 24th
National Band of Texas
Closed Thursday and Friday
Willie's Nelson's Cowboy Television Network
is coming to the Cabaret Club Saturday, October 14, in Bandera Texas.
The Cowboy Capital of the World for the filming of a Television Movie.
Come dance to Johnny Bush & Watch the Filming
796-3095 801 Main

Leal's Mexican Food Restaurant
Y Cantina
Now Open
Sunday-Thursday 11 a.m.-9:30 p.m.
Friday & Saturday 11 a.m.-11 p.m.
Opening for Breakfast Soon!
Getting Beer License Soon
Coupon
$2.00 Off
Any Plate
4 p.m.-9:30 p.m. Weekdays Only
Expires September 30
Coupon

BEST AVAILABLE COPY

Your basic

Bandera

By Peggy Tobin

Random blips and splats of raindrops on a tin roof suddenly reaching the crescendo of a true roaring downpour. There can be few sound sequences more pleasant in all the world. After enduring the grinding oppression of burned up pastures and dry creeks for so many months, South Texans let out a collective sigh of relief as they woke up the past nights to the delicious music of rain on the roof.

So now, with even a norther checking in from the Rockies, we can say, in the inimitable front-page words of J. Marvin Hunter, "farmers are jubilant and ranchers are rejoicing."

Strangely enough, we also found ourselves praying for rain in August in Ireland. Tourists who arrived in Europe this summer carrying the usually requisite raincoats and umbrellas found relentless sunshine instead and had to go out and buy walking shorts and sunscreen.

The Emerald Isle looked more like the Ochre Isle as we came down into Shannon this year. The little fields and mountain pastures were a painful yellow. When May and June were gloriously sunny and Dubliners scheduled holidays at home instead of in Spain, the citizenry smiled.

The sun seemed not so wonderful after all when by August, dairy farmers in our neighborhood in West Cork were fearing the hay they would normally be storing for winter and paying dearly for trucked in water for thirsty milk cows. There were forest fires in France.

Our townland depends entirely for water on wells — the Irish term for springs — coming off Gouladoo Mountain. This summer the wells went dry. The O'Briens ran a hose from the drilled well in the garden of the summer people from Saudi-Arabia. Tim Joe turned his Friesian herd into our place each evening on the way to the barn to drink from the trickle of water still coming down the cliff.

Our own well went out briefly. Sonny Hosford from over the mountain came and worked on it.

It was so warm at night this summer that we lighted only one turf fire in the snuggery. Then one of those evenings, we began to hear the distinctive wailing in the chigney of a gale coming off the Atlantic. In the wee hours came the spatter of rain against the old-fashioned dormer windows. Thanks and praise be unto Thee, O Lord.

The hay meadows back of Tim Joe's turned green by noon the next day. The trickle down our cliff swelled to a steady if tentative flow.

Peg O'Brien went back to worrying whether it was going to rain all winter without stopping, as all the children up and down the road exchanged sneakers for the standard green rubber Wellington boots.

Frankly, back here in Texas, we hope it does rain all winter without stopping and that we have to get out and cut cedar boughs to drive through the McHugo pasture on the way to town. May all the norther's come in wet!

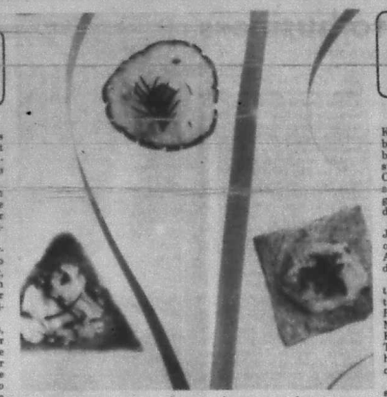

Crab meat snacks come in many styles

Crab meat can be served many ways, from appetizers to salads

The sweet, succulent meat of the crab can be eaten and enjoyed in a variety of ways: from salads teamed with lettuce and delicate dressing to a rich filling crab puff — an appetizer blended with dill and black olives. According to Irene Elizondo of the Texas Department of Agriculture, crab is the 2nd most popular shellfish eaten in the United States, shrimp ranks first.

Crab is a crustacean — an animal which has a shell. It has a short tail and ten legs and is known for it's unusual way of walking or crawling sideways. They are found in the waters from Maine to Mexico. Texas blue crab is available year 'round but is most plentiful between April and November. Elizondo says.

Texas blue crab can be recognized by their size — five to seven inches across — and by their color — blue to blue green to brownish blue.

Crab can be purchased live, canned or frozen or freshly cooked and iced. Live blue crabs yield only 1 1/2 to 2 ounces of meat so allow 5-6 crabs per person when purchasing. Fresh crab should be cooked immediately, says Elizondo, refrigerated and used as soon as possible. It will keep 1-2 days. Frozen crab will keep up to 6 months.

A 3 1/2 ounce serving of crab has a mere 90 calories. It is also a good source of protein. The soft shell crab often served in fine restaurants is a blue crab which has shed its shell.

Crab appetizers are a treat for a party, according to Elizondo. Crabmeat nachos are a new twist to an old Southwestern favorite. The combination of textures; creamy cream cheese and crunchy onion and celery make this appetizer a real favorite. Cucumbers make a different base for lemon-dill crabmeat. This chilled, cool as a cucumber treat is a natural for warm weather parties.

For more information, please write the Texas Department of Agriculture, 122 Heiman, San Antonio, Texas 78205.

Crabmeat Nachos

48 oz. cream cheese
1/4 C. mayonnaise
1 lb. flaked crabmeat
1 C. minced green onions
1 C. coarsely chopped celery
1 (4 1/4 oz.) can chopped black olives
1/4 tsp. hot pepper sauce
1/4 tsp. paprika
Salt and pepper to taste
Tortilla chips
Paprika to garnish

In large mixing bowl, combine cream cheese and mayonnaise until soft and smooth. Add crabmeat, onion, celery, olives, hot pepper sauce, paprika, salt and pepper; mix well. To serve, top tortilla chips with crabmeat mixture and sprinkle with paprika. Makes 12 appetizer servings.

Zucchini crabmeat puffs

18 thin slices white bread
1 1/3 C. flaked crabmeat
1 1/2 small, shredded zucchini
1/2 C. minced green onions
1/2 C. mayonnaise
1 T. fresh lemon juice
1 egg white, beaten stiff
1/2 C. grated Parmesan cheese

Cut each slice of bread into 4 circles with a 1 1/2-inch diameter cutter. Toast bread rounds in preheated 350 degree F. oven for 5 minutes, turning once. In large mixing bowl, combine crabmeat, zucchini, onion, mayonnaise and lemon juice. Fold crabmeat mixture into beaten egg white. Mound mixture on toasted bread rounds. Sprinkle tops with cheese and place under broiler for 3 minutes or until lightly browned. Makes 72 appetizers or 12 appetizer servings.

The Bookshelf

By Jimmie Hughey, Library Director

Tom Clancy.("Cardinal of the Kremlin," "Hunt for Red October," etc.) has moved his CIA base of operations from the Russian sector to the drug routes of Colombia in his newest best seller, "Clear and Present Danger," now available at the Bandera County Library.

In this new work, the CIA's Jack Ryan (from previous Clancy offerings) comes to the rescue of Americans fighting Colombian drug lords in a fast-paced thriller.

Other best sellers available at the library include "From Beirut to Jerusalem" by Thomas L. Friedman, "The Old Silent" by Martha Grimes, "Murder at the Kennedy Center" by Margaret Truman, and "Great Plains," the history and legends of the American prairies by Ian Frazier.

Still on the best seller list are such offerings as "Polar Star" by Martin Cruz Smith; "The Russia House" by John le Carre; "Talking God" by Tony Hillerman; "It's Always Something," by Gilda Radner, the late comedienne's memoir describing her battle with cancer; and a hilarious look at American history by Dave Barry entitled "Dave Barry Slept Here."

• New members of the library board of trustees welcomed at the regular meeting Monday, Sept. 11, included Betty McNaughton of Medina, John Maxwell of Pipe Creek, and associate member Lauri Reagan, a senior at Bandera High School.

Lauri's job will be to act as liaison between the younger members of our community and the county library. This will enable the library to better serve that large section of our population.

Departing board members, Linda Barton and former Mayor Bob Cowan, were awarded certificates of appreciation for their work on the board.

New library board officers include Jerald "Jay" Hoskelis, president; Kathryn Thompson, vice president; and Diane "Dee" Osgood, secretary.

Officers took over their duties immediately and several important committees were appointed, including a budget preparation committee, a panel to renovate the circulation desk area, and a goals and objectives committee to draw up a five-year plan of operation.

Board meetings on the first Monday of each month at 3:45 p.m. at the library are open to the public, and the board welcomes ideas, suggestions and complaints from patrons.

Jimmie Hughey
Library Director

Bandera pawn to open Oct. 1

Bruce McFarland of Medina has set Oct. 1 as the target date for the opening of Bandera Gun and Pawn shop at 804 Main Street in Bandera.

The shop will buy and sell handguns and other firearms, including some new handguns, and will take orders on all types of guns, says McFarland. It will also buy, sell and trade jewelry and other items, and will loan money on jewelry and other things.

McFarland was partner with his brother, Scott McFarland, in Hill Country Gun & Pawn shop in Kerrville and has lived in the Medina area for the past 10 years.

Arts exhibits sought for library event

Bandera County artists and craftsmen may contact Shermalee Mack or Ginny Arny for details of the arts and crafts show to be held in conjunction with the fifth annual Friends of the Library barbecue and bake sale on Oct. 7.

A large group of exhibitors are expected, says chairman Mary Frisbie, and two persons are available to give information. Mack may be reached at 796-4958 and Arny at 796-8224.

Barbecue information may be obtained from Frisbie at 796-3362.

Deep Hair Conditioning Treatment
For Men & Women
Free
Experience A Free Deep Luxurious Hair Conditioning Treatment with a Hair Cut & Style.
For a limited time only.
No appointment necessary.
Exclusively at
Hair Ways
1204 Hackberry
Bandera
796-4976
796-8515

Thanks for Sharing CFC
ATTENTION FEDERAL EMPLOYEES
Keep your UNITED WAY
Contribution in Bandera County, Designate
3002 Bandera County Helping Hand Center, Inc.
Designed to aid persons in time of crisis or emergency with food, clothing, and/or referral service.
(17%) 796-8300

NOTICE
BILL HELLEN CHRYSLER in Hondo will be pleased to perform all service including warranty work on Chrysler, Plymouth, Dodge cars and trucks. Our service department is located at BILL HELLEN FORD, Hwy. 90 West and Avenue R in Hondo. Our Chrysler products sales lot is now located at
101 Hwy. 90E. next to Wal-Mart in Hondo
Parts and Service 426-3311 • Sales 426-3388

Reed's Floor Covering
Carpet, Lino, Tile Sales & Service
Summer Carpet Sale
Evening and weekend calls accepted.
Free estimates.
796-4292
Dallas Ave.
Bandera

FINE HOMES, ADDITIONS & RESTORATIONS
for the discriminating homeowner.
"The Company where QUALITY stands out."
BANDERA BUILDERS, INC.
Office 535-4313
Michael Jewett Nights 535-6511
Norris Warner Nights 535-4334

Bandera Bulletin
Is Available At
These Fine Businesses
Bandera
Bandera Downs
Bandera General Store
Bandera Ice House
Bandera Inn
Bandera Western Gifts
Boyle's Market
Braun Drug
Gas-Go Market
Herby's Food Mart
Hill Country Shop
Mercantile
Mini Mart
Oma's Haus Beverage Barn
O.S.T.
Super S
Yogi Bear's Jellystone Park
Zeke's
Boerne
H.E.B.
Roberts Drugs
Kerrville
H.E.B.
Neu Mart #2
Lakehills
Fresh Young Things
Hearth Cafe
Lakehills Ice House
Lone Star Ice #8
Lone Star Ice #57
Medina
Old Timer
Mico
Cedar Point Landing
Mico Inn
Pipe Creek
Hill Country Shop
Lone Star Ice #32
Pipe Creek Junction Cafe
Tarpley
Tarpley General Store
Utopia
The Mercantile

WEIGHT WATCHERS...
PSSST... THIS IS YOUR LAST CHANCE EVER TO JOIN FOR $8!
Joyce Nimetz, Area Director
JOIN NOW FOR ONLY... $8
YOU SAVE $17.00
Offer ends Sept. 30, 1989
CALL TODAY!!!
TOLL FREE
1-800 359-3131
With Weight Watchers, you'll lose weight FAST and learn how to keep it off. This could be the SMARTEST eight dollars you ever spent! Better join today!
Come to the Weight Watchers meeting nearest you.
BANDERA
Bandera Bank
207 Main Street
Sat. 10:00 am
PIPE CREEK
Pipe Creek Community Center
Highway 16 at Highway 1283
Conference Room
Mon. 6:00 pm
BOERNE
Community Center
620 Alder Rd. at Plant St.
Tue. 11:45 am 6:00 pm
WEIGHT WATCHERS

Lake Area

Local EMTs assist Canyon Lake event

Pipe Creek paramedics Fay Honaker and Monica Wilson and special skills EMT Tom Cavin were volunteers on the Texas Hill Country Triathalon medical team at Canyon Lake Sept. 9.

More than 900 triathletes from 42 states and seven countries participated in the THCT which served as the last and largest qualifying event for next month's Ironman Triathalon in Hawaii. Some 60 athletes won qualifying slots.

Contestants swim 1.5 miles, bike 48 miles and run 10 miles. They race against each other as well as the clock. The triathletes are both male and female and as young as teenagers and as old as 68.

"We treated everything from heat-related problems, muscle cramps, stomach cramps, nausea, dehydration to sheer exhaustion," says Honaker.

Honaker and a physician roamed the race course looking for people in difficulty. "My partner, Suzie, and I were moving field 'docs' and Tom and Monica started IVs in the main medical tent," says Honaker.

Some 95 athletes, approximately ten percent of the field, received treatment from the medical team.

"We worked hard but learned a lot and had a lot of fun," says Honaker.

Civic Center Christmas Bazaar to feature arts and crafts Nov. 4

A Christmas Craft Bazaar will be held Nov. 4 starting at 9 a.m. at the Lakehills Civic Center.

Local crafts people can rent a eight-foot table for $10 from the Medina Lake Betterment Association to display their crafts that customers can buy as Christmas presents.

"We know that many of our local residents are quite talented and this is just another opportunity for your talents to be shared with visitors and those of us who are non-artisans," says Peggy Ashmore, president of the MLBA.

"As in all other fundraising events sponsored by the Medina Lake Betterment Association, all profits are used to satisfy the mortgage indebtedness and for building maintenance," says Ashmore.

Food and drinks will be sold all during the day.

Deadline for table reservation and payment is Oct. 25.

Call Ashmore at 796-8302 for a reservation form.

Work on Lakehills intersection to be complete by month's end

Drainage work currently underway at the intersection of FM Road 1283 and Park Road 37 in Lakehills should be complete this month, reports the highway department.

Olmos Construction started adding concrete rip rap last week along the steep slope of FM Road 1283 leading to the culvert at the intersection of Park Road 37, reports John Wernette, State Department of Highways and Public Transportation resident engineer in Hondo.

Additional rip rap will be added to protect on the downstream side, says Wernette.

The construction is for the purpose of erosion control on the intersection's steep slope, says Wernette. The work was to be done as part of the FM 1283 renovation, but was cut because of cost overruns on the original project.

The current construction is part of other projects primarily in Medina County.

A set of rip rap will be poured at State Highway 16, south of Pipe Creek and north of Park Road 37 in Medina County. The drainage work will be near Pat Doyle's horse ranch so that future rainfall runoff doesn't undermine a fence on a steep vertical slope.

This work is scheduled to start in the latter part of the week or next week.

All projects are going to be completed in September unless the weather delays it, says Wernette.

Lakehills

By James H. Frazar — 796-3718

A pink and blue baby shower was given for Charlotte Holt Sunday, Sept. 17, by Shirley Jones at Shirley's Restaurant.

Some 35 guests attended the event.

Charlotte and her husband Artie are expecting the child in one month.

• The Medina Lake Betterment Association flea market had three marketeers inside the Lakehills Civic Center and six marketeers outside Saturday, Sept. 16, reports spokeswoman Shirley Kelley.

The center had more people to come and shop then were expected, especially with the lake as low as it is, she says.

• The Medina Lake Hill Hoppers Volksport Club will meet at the Lakehills Civic Center Monday, Sept. 25, beginning at 7:30 p.m.

Womanless Wedding

Tickets for the "Womanless Wedding" comedy skit and social event to be held Saturday, Oct. 14, at the Lakehills American Legion hall are available for $2 per person.

Tickets are available from Gwen Akin or Diamond Kreusel, reports Helen Temple, publicity chairwoman for the event.

More "actresses" were named this week, including vocalist Walter Roach; bridesmaids Ernest Reich, Don Tietz, and Randy Potts; and matron of honor Joe Davis.

The event begins at 7:30 p.m. The Legion is located on 26th Street behind the Lone Star convenience store in Lakehills. Refreshments will be served.

CCD restarts

St. Victor's CCD program has started and classes will be held each Wednesday from 6:30-7:30 p.m., says spokeswoman Nancy MacMillan.

The classes are for youth aged 2 to 18. For more information about enrollment, call Carmen Haynes at 751-2453.

Archbishop Patrick Flores will celebrate mass at 7 p.m. at St. Victor's Chapel and will commission the new CCD religion teachers during the service.

Pipe Creek

Robert Paniagua — 535-6172

Sammy and Benita Lane celebrated their tenth wedding anniversary with friends Sept. 9 at Kelley's Shamrock in Pipe Creek.

• Items are still being accepted by the Pipe Creek EMS Support Team for the garage sale tentatively scheduled for Nov. 11. Items can be dropped off at Hill Country Autimotive in Pipe Creek.

• The grand opening of Hankey Pankey Gift Shop and Robert's Lock and Key at Pipe Creek's Barrel House had a great turn out and the gumbo prepared by Blackie Leperance made for a nice afternoon of all around fun.

Food is plentiful

Some 150 pounds of assorted fresh and salt water fish were grilled, smoked, baked, blackened, chowdered or stewed and served with 60 pounds of grilled, barbecued, stewed or teriyakied chicken and 40 pounds of barbecued brisket.

It was the annual get-together at the Clouds' place in Castle Lake Ranch subdivision, and Guy Durmont won the frisbee-golf tournament, beating Tommy Tetterman by a single throw and Richard Koepke by four.

Music, trophies set for pinto cookoff

Bob Macon's one-man band has been confirmed as the entertainment and the trophies for the annual Hermann Sons pinto bean cookoff are on display. The event will be held at the Hermann Son's park beginning at 11 a.m., Saturday, Sept. 30.

Macon will play guitar and sing with his accompanying stereo system, reports spokeswoman Frances Garren.

However, the Grand Lodge Hermann Sons mixed chorus will not be able to attend the event, she says.

The trophies for first-, second-, and third-place as well as showmanship are on display at the Lakehills Variety Store and More. "Drop by and see them, they'll really be an incentive," says Garren.

Eleven bean-cooking entries have been received and more are expected, she says.

Entry forms are available at Lakehills businesses such as the Lakehills Variety Store, Adolph's, Shirley's, Fiddlin' Around, D&H Automotive, and Viking Liquor Store. All entries must be received by Thursday, Sept. 28. Entry fee is $10.

Food available during the day includes hot dogs, barbecue sandwiches, and carne guisada, egg, and egg and meat tacos.

The Hermann Sons park is located next to Millie's Pavilion in Lakehills on Park Road 37, 7 west of Heisler's Square.

For more information, call Garren at 751-2348 or Bea Borchers at 751-2469.

"Come and have fun, we expect a great turnout," says Garren.

Koffee Kup Cafe set to open in October

The Koffee Kup Cafe will open in October in the old Muleshoe Restaurant building next to Heisler's Square, the new building and business owners announced this week.

Mildred and Y.H. "Bo" Boberg of San Antonio have purchased the building and are remodeling for a restaurant they plan to open after the first of October. "We want to cater to the community people," says Bo.

Mildred says they will offer breakfast, a plate lunch during the week, standard American food, and some Mexican food.

The restaurant will feature large chicken fried steaks and other steaks including filet, t-bone, and sirloin strip. Other items will include short orders, chicken, and pork chops.

They plan to have the restaurant open Tuesday through Sunday, from 7 a.m. until 9 p.m.

Mildred says she has been in the restaurant business since 1967 when she was running an establishment in Orlando, Fla. Also, her mother was a big influence. "My mother had a place in West Palm Beach for years and years."

The Bobergs are in the process of remodeling the cafe and obtaining their beer license. They have plans to move into the area at a later date.

! Annual Lakehills Blowout !
Saturday, Sept. 30
Hermann Sons Lodge No. 81
Pinto Bean Cookoff
Food Auction
Music by Bob Macon's One-Man Band
Event at Hermann Sons Park on Park Road 37
West of Heisler's Square
See Hosts at Lakehills Grocery Store & More
Pickup entry applications at Lakehills Businesses
11-2c

We're at the Bandera Farmers Market Saturdays 8AM-12 noon Main St., Bandera
Freshly Picked Apples
Locally-grown in Bandera County
Tree-ripened, crisp fruit available by the full or half bushel or basket size
Now Available At
Pipe Creek Junction Cafe
Triple JD Ranch
Bandera, Texas
796-3497

METAL MART
"We're First In Seconds"
Metal Building Materials
DIY Bolt Up Metal Building Sizes
24x30 & 24x45
Steel Roofing and Siding
starting as low as $26.75 per square
FREE Purlin starting at $9¢ per foot
IH-10 Access Rd. at Hwy. 87, Bus. Exit 537
Boerne 249-2986
Toll Free 1-800-234-5692

Attention: Property (Lot) Owners
We have more than 50 stock plans that can be custom tailored to suit your needs.
Whether you need a starter or retirement home, a move-up family sized home, or a customized executive mansion, you'll find them all at Tilson. All can be changed to suit your needs and tastes. You may move doors, add windows, even specify a particular type of fireplace. You can custom design a Roman styled bath, and you can choose from one of the largest selection of kitchens in Texas.
THE CATALINA
THE TEXAS CLASSIC
THE DANBURY
It's no secret
Tilson homes cost less. We save you money through volume cash purchasing, quality control, and last, but certainly not least, we save you money through good, old fashioned building know how.
Priced from $39,500 to $150,000
SPECIAL OF THE MONTH
The CRESTWOOD
Fully equipped with heat, air, range, oven, dishwasher, etc.
Only $28.86 sq. ft. living area.
Visit our model homes 7 days a week
Call our office for Free Brochure.
San Antonio
10700 IH-10 W
Boerne, Texas
Route 2, Box 227
Buda, Texas
TILSON HOMES
Pioneering Quality Since 1887
★WE FURNISH OUR OWN INTERIM CONSTRUCTION FINANCING★

Express-News
ONCE-A-YEAR SAVINGS!
Special Mail Subscription Offer
365 DAILY AND SUNDAY EDITIONS ONLY
SAVE MONEY!
San Antonio Express-News (A.M. or P.M.)
Daily and Sunday $122.00
Regular Mail Rates
San Antonio Express-News (A.M. or P.M.)
Daily and Sunday $135.50
GET THE BEST NEWS COVERAGE AND GOOD READING IN A LEADING METROPOLITAN NEWSPAPER!
This special offer good by mail only in Texas.
Offer good for limited time only.
MAIL THIS COUPON TODAY!
Express-News Corp.
P.O. Box 2171, San Antonio, Texas 78297
Gentlemen:
Please send me the following subscription for 1 year by mail for which I am enclosing $ _____
Daily & Sunday Express-News A.M. ( ) or P.M. ( ) $122.00 Per Year
Daily Only Express-News A.M. ( ) or P.M. ( ) $103.00 Per Year
Name _____
Address _____
City _____ State _____ Zip _____

SEP 21 89

BEST AVAILABLE COPY

Medina Lake AARP resumes schedule

Bandera County Extension agent Jan Bryson will present a program on nutrition to the Medina Lake Chapter of the American Association of Retired Persons at their regular meeting Monday, Sept. 25, beginning at 1:00 p.m. in the Lakehills American Legion hall.

Other items to be discussed by the AARP are the weatherization applications for low income persons from the Alamo Area Council of Governments, and whether or not to have a booth at the Great Gumbo Cookoff.

Also, officer nominations must be turned in to the nominating committee by October, she adds.

This will be the first fall meeting after taking off for July and August, says Webber, "So there is lots of business to discuss."

Some 40 persons participated in the health clinic Monday, Sept. 18 sponsored by the AARP, reports Webber. Some 53 persons participated Aug. 21 in the first clinic.

The South Texas Health Clinic conducted the health screening in a 31-foot self-contained recreational vehicle remodeled for the doctors.

People brought a covered dish and played cards and dominos while they waited to go through the health screening and after lunch, says Webber. AARP volunteers helped to coordinate the patients.

Macon installed 4-H club president

Dawn Macon was installed as president of the Bandera 4-H Club Wednesday, Sept. 1, at the Reorganized Church of Latter Day Saints educational building.

Other officers installed included vice president Debbie Falardeau, secretary-treasurer Shane Felton, council delegate Windy Wagner, Reporter Todd Nightingale, program leader Amie Nightingale, recreational leader Regan Bishop, and refreshment leader Kelly Bruney.

The group's next meeting will be at 6 p.m. Oct. 11 at the same location.

Wharton's Dock

By John Ciarlo — 796-3225

A fish fry fellowship dinner was served after services at the Walker Memorial Baptist Chapel Sunday, Sept. 17. Tom King and T. Blakeney furnished the fish and T. and Perry Johnson did the frying. A nice-sized group enjoyed the meal and the fellowship.

The chapel is organizing its choir again; anyone interested contact Marion Birch, the music director. It is hoped that the choir will be ready for the not-too-far-off holiday season, remarks Birch.

• The Lakeshore Volunteer Fire Department will conduct fire training Thursday, Sept. 21, at 7 p.m. at the fire house.

The first 30 minutes will be a VCR presentation on the anatomy and character of fire. The second half of the instruction will be practical work on the operation of the water pumps.

• John and Izzy Queen, who have their winter home here at Wharton's Dock, report in a post card from Niagara Falls, N.Y., that they plan to see more of New England and then head back to their summer home in Illinois to start preparing for their trip here in November.

• Marvin Drewry, a cousin of Marie Bentley's, and his wife Ariel from Edinburg, came in for a few days visit and to assist Marie.

• Anna Warkentin, mother of Harry Warkentin of Wharton's Dock died Monday, Sept. 11, at St. Luke's Hospital in San Antonio. Burial was conducted in Enos, Okla.

• Some of the neighbors in the Wharton's Dock area are holding a patio sale at the Copper Lantern on Saturday, Sept. 23, from 9 a.m. until who knows when.

Completes 'boot camp'

Navy Seaman Recruit William L. Pollard, son of Seatta McSwain of Lakehills, has completed recruit training at Great Lakes, Ill.

Local Hermann Sons youth attend camp

A record total of 2,828 junior members of the Order of the Sons of Hermann from 256 cities and towns in Texas, including 23 from the Bandera area, attended the 36th annual Sons of Hermann Summer Camp at Comfort this season, Leroy Muehlstein of Converse, grand president of the order, has announced.

The number of campers, who are boys and girls age nine through 13, was the greatest since the camp opened in 1854, exceeding the previous record of 2,700 set in 1988.

Campers from the Bandera area were Tamara Andreolli, Kelly Bruney, Jamie Carlile, Jennifer Moreau, John Bloxham, Bart Eyerley, Travis D'Spain, Timothy Gard, Partick Hubbard and Charles Montague of Bandera; Amy Kollbassa, David Brown, Cody Cravatt, Scot Dunn and Randy Halsey of Lakehills; Mindy Winchell of Medina; and Angela Culver, Shannon Gaffney, Kelly Rigsby, Tammy Timmons, Leilah Traugott, Roger Gunderman and Justin Stade of Pipe Creek.

There were six weekly sessions for girls and five for boys, with 1,732 girls and 1,096 boys having attended this summer.

A camp director, assistant camp director and some 40 carefully-chosen staff members with expertise in sports and crafts work at the camp. At the 11 weekly sessions campers received instruction in a number of activities, including tennis, horseback riding, swimming, volleyball, soccer, softball, golf, canoeing, archery and outdoor living skills, as well as arts and crafts.

The camp is located in the southeast corner of Kerr County near the Guadalupe River. Campers live in air-conditioned masonry dormitories and enjoy a modern swimming pool, tennis courts, and soccer and softball playing fields.

drive

PUBLIC NOTICE

BRIEF EXPLANATORY STATEMENTS OF PROPOSED

CONSTITUTIONAL AMENDMENTS

SPECIAL ELECTION
NOVEMBER 7, 1989

PROPOSITION NO. 1 ON THE BALLOT

House Joint Resolution 102 proposes a constitutional amendment that would increase the salary of members of the legislature to one-fourth of the governor's salary and increase the salary of the Lieutenant Governor and the Speaker of the House of Representatives to one-half of the Governor's salary. The annual salary of members of the legislature, the Lieutenant Governor, and the Speaker of the House of Representatives is currently $7,200. Under this provision, the annual salary of the Lieutenant Governor and the Speaker would be $46,716, and the annual salary of members of the legislature would be $23,358, based on the Governor's current annual salary of $93,432. The increase for the Speaker and the members of the legislature would take effect when the legislature convenes for its regular session in January 1991. The increase for the Lieutenant Governor would take effect when the term of that office begins in 1991. The salary increase for the Lieutenant Governor would not make members of the legislature ineligible to run for the office of Lieutenant Governor.

The proposed amendment will appear on the ballot as follows:

"The constitutional amendment to limit the salary of the lieutenant governor and the speaker of the house of representatives to not more than one-half of the governor's salary and to limit the salary of a member of the legislature to not more than one-fourth of the governor's salary."

PROPOSITION NO. 2 ON THE BALLOT

Senate Joint Resolution 5 proposes a constitutional amendment that would authorize the Texas Water Development Board to issue an additional $500 million of Texas water development bonds. The additional bonds are to be used as follows: $250 million of the bonds are to be used for water supply loans and facilities acquisition; $200 million of the bonds are to be used for water quality enhancement projects; and $50 million of the bonds are to be used for flood control. The legislature may provide that $100 million be used for subsidized loans and grants to economically distressed areas of the state for water and wastewater facilities.

The proposed amendment will appear on the ballot as follows:

"The constitutional amendment to authorize the issuance of an additional $500 million of Texas water development bonds for water supply, water quality, and flood control purposes."

PROPOSITION NO. 3 ON THE BALLOT

House Joint Resolution 81 proposes a constitutional amendment that would authorize the legislature to provide for the issuance of general obligation bonds to provide money to establish a Texas agricultural fund, a rural microenterprise development fund, a Texas product development fund, and a Texas small business incubator fund in the state treasury. The Texas agricultural fund would be used to provide financial assistance to develop, increase, improve, or expand the production, processing, marketing, or export of crops or products grown or produced in Texas by Texas agricultural businesses. The rural microenterprise development fund would be used to stimulate the creation and expansion of small businesses in rural areas. The Texas product development fund would be used to aid in the development and production of new or improved products in this state. The Texas small business incubator fund would be used to stimulate the development of

The principal amount of bonds outstanding at one time could not exceed $50 million for the agricultural fund and $5 million for the rural microenterprise development fund. The financial assistance offered by both funds could include loan guarantees, insurance, reinsurance, loans, and indirect loans or purchases or acceptances of assignments of loans or other obligations. To carry out the Texas product development fund, the legislature could authorize loans, loan guarantees, and equity investments, and the issuance of up to $25 million of general obligation bonds for initial funding. To carry out the Texas small business incubator fund, the legislature could authorize loans and grants of money, and the issuance of up to $20 million of general obligation bonds for initial funding.

Bonds authorized under this amendment would be paid out of the first money coming into the treasury in eac fiscal year that is not otherwise appropriated by the constitution, less any amount in any interest and sinking account at the end of the preceding fiscal year that is pledged to payment of the bonds or interest.

The proposed amendment will appear on the ballot as follows:

"The constitutional amendment authorizing the legislature to provide for the recovery and further development of the state's economy, with goals of increasing job opportunities and other benefits for Texas residents, through state financing of the development and production of Texas products and businesses."

PROPOSITION NO. 4 ON THE BALLOT

House Joint Resolution 13 proposes a constitutional amendment that would authorize the legislature, by general law, to exempt from ad valorem taxes property owned by nonprofit veterans organizations that are chartered or incorporated by the United States Congress.

The proposed amendment will appear on the ballot as follows:

"The constitutional amendment to authorize the legislature to exempt property of nonprofit veterans organizations from ad valorem taxation."

PROPOSITION NO. 5 ON THE BALLOT

Senate Joint Resolution 11 proposes a constitutional amendment that would provide an exemption from ad valorem taxation for goods, wares, merchandise, other tangible personal property (including aircraft), and ores (other than oil, gas, and petroleum products) if the property is acquired in or imported into the state and is destined to be forwarded out of the state, regardless of whether the intention to forward the property existed when the property was acquired or imported into the state, if it remains in Texas for 175 days or less for assembly, storage, manufacture, processing, or fabrication. The proposed amendment would authorize the governing body of a county, municipality, school district, or junior college district to prevent the exemption of this tangible personal property from taxation by taking official action before April 1, 1990. A county, municipality, school district, or junior college district could rescind a decision to tax the property, in which case the exemption would become effective in the year of the rescission and the property could not thereafter be taxed.

The proposed amendment will appear on the ballot as follows:

"The constitutional amendment authorizing the governing body of a county, municipality, school district, or junior college district to prevent the exemption of this tangible personal property from taxation by taking official action before April 1, 1990."

PROPOSITION NO. 6 ON THE BALLOT

House Joint Resolution 4 proposes a constitutional amendment that would enable the legislature to provide, by general or special law, that members of a hospital district board may serve terms not to exceed four years. Currently, hospital district board members' terms are two years.

The proposed amendment will appear on the ballot as follows:

"Authorizing the terms of directors of a hospital district governing board to serve four-year terms."

PROPOSITION NO. 7 ON THE BALLOT

House Joint Resolution 40 proposes a constitutional amendment that would change the format of the oath of office for officeholders in this state. All elected and appointed officers would be required to take an oath or affirmation swearing to faithfully execute the duties of office and to preserve, protect, and defend the constitution and laws of the State and the United States. In addition, each elected and appointed officer would be required to sign a sworn statement that he or she had not paid, offered, or promised anything of value for a vote or to secure appointment to an office, as applicable. The written, sworn statement would be filed with the secretary of state. The information in the statement is currently contained in the oaths of office taken by elected and appointed officials.

The proposed amendment will appear on the ballot as follows:

"The constitutional amendment to require that a member of the legislature, the secretary of state, and an elected or appointed officer, before assuming office, sign a written oath stating that the member, the secretary of state, or the officer did not engage in bribery to obtain the office."

PROPOSITION NO. 8 ON THE BALLOT

Senate Joint Resolution 24 proposes a constitutional amendment that would allow the legislature to authorize the issuance of up to $400 million in general obligation bonds. The proceeds of the bonds could be used to acquire, construct, or equip new corrections institutions, mental health and mental retardation institutions, youth corrections institutions, and statewide law enforcement facilities and to repair and renovate existing facilities of those institutions. The bonds would constitute a general obligation of the state. The bonds and interest on the bonds would be paid from the first money coming into the treasury that is not otherwise appropriated by the constitution, less any amount in a sinking fund at the end of the preceding fiscal year that is pledged to payment of the bonds or interest.

The proposed amendment will appear on the ballot as follows:

"The constitutional amendment authorizing the issuance of general obligation bonds for projects relating to facilities of corrections institutions, youth corrections institutions, and mental health and mental retardation institutions and for the expansion of statewide law enforcement facilities."

PROPOSITION NO. 9 ON THE BALLOT

House Joint Resolution 101 proposes a constitutional amendment that would authorize the legislature to pass laws to organize and combine state agencies that perform criminal justice functions. The legislature could combine into one or more agencies all agencies that have authority over the confinement and supervision of convicted criminals, that set standards for or distribute state funds to political subdivisions with authority over the confinement and supervision of convicted criminals, and that gather information about criminal justice administration. Agencies that could be combined would include the Texas Department of Corrections, the Board of Pardons and Paroles and the Texas Adult Probation Commission. The amendment would authorize the legislature to pass laws authorizing the appointment of members of more than one department of government to serve on the governing board.

The proposed amendment will appear on the ballot as follows:

"The constitutional amendment authorizing the legislature to organize and combine various state agencies that perform criminal justice functions."

PROPOSITION NO. 10 ON THE BALLOT

Senate Joint Resolution 4 proposes a constitutional amendment that would authorize the legislature to enact laws requiring or permitting judges to advise juries that a defendant convicted of a criminal offense is entitled to credit for good conduct time that results in a shorter prison term and that eligibility for parole or mandatory supervision can also affect the length of time a convicted criminal serves in prison.

The proposed amendment will appear on the ballot as follows:

"The constitutional amendment authorizing the legislature to require or permit courts to inform juries about the effect of good conduct time and eligibility for parole or mandatory supervision on the period of incarceration served by a defendant convicted of a criminal offense."

PROPOSITION NO. 11 ON THE BALLOT

House Joint Resolution 102 proposes a constitutional amendment that would increase the per diem of members of the Legislature. The amount of per diem allowed during a calendar year would be equal to the maximum amount allowed for federal income tax purposes as of January 1 of that same year as a deduction for living expenses incurred by a state legislator. The per diem of $30 would increase to $81, which is the current maximum living expense deduction.

The proposed amendment will appear on the ballot as follows:

"The constitutional amendment to set the amount of per diem received by a member of the legislature at the amount allowed for federal income tax purposes as a deduction for living expenses incurred by a state legislator in connection with official business."

PROPOSITION NO. 12 ON THE BALLOT

Senate Joint Resolution 53 proposes a constitutional amendment that would authorize the legislature to provide for the use of the permanent school fund and the income from the permanent school fund to guarantee bonds issued by the state for the purpose of providing loans or purchasing the bonds of school districts to acquire, construct, renovate, or improve instructional facilities. If the permanent school fund were required to make payment as a result of its guarantee of bonds issued by the state, the fund would have to be reimbursed immediately from the state treasury. The amount of bonds guaranteed by the permanent school fund could not exceed $750 million unless a higher amount was authorized by a two-thirds vote of both houses of the legislature. If a school district were to become delinquent on a loan, the amount of the delinquency would be offset against other aid to which the district was entitled.

The proposed amendment will appear on the ballot as follows:

"The constitutional amendment to provide for using the permanent school fund and its income to guarantee bonds issued by the state for the purpose of aiding school districts."

PROPOSITION NO. 13 ON THE BALLOT

House Joint Resolution 19 proposes a constitutional amendment that would provide a bill of rights for crime victims. This constitutional amendment would give crime victims the right to be treated with fairness and respect and to be reasonably protected from the defendant. On his request, the crime victim would have the right to notification of court proceedings, the right to be present at all public court proceedings unless a court determines that the victim's testimony would be affected by hearing other testimony, the right to confer with a representative of the prosecution, and the right to information about the conviction, sentencing, imprisonment, and release of the defendant. The legislature would be authorized to enact laws defining the term "victim," to enforce the rights of crime victims, and to provide

providing a bill of rights for crime victims."

PROPOSITION NO. 14 ON THE BALLOT

Senate Joint Resolution 71 proposes a constitutional amendment that would require the district attorney in Fort Bend County to be elected and serve terms at the same times as criminal district attorneys in the state. Currently, criminal district attorneys are elected in gubernatorial election years and district attorneys are elected in presidential election years.

The proposed amendment will appear on the ballot as follows:

"The constitutional amendment requiring a district attorney serving in Fort Bend County to be elected and serve a term in the manner provided by general law for criminal district attorneys."

PROPOSITION NO. 15 ON THE BALLOT

House Joint Resolution 32 proposes a constitutional amendment that would authorize the legislature, by general law, to permit charitable raffles conducted by qualified nonprofit organizations. The amendment would require that the raffles be conducted, promoted, and administered only by members of the qualified nonprofit organizations and that the proceeds from the sale of raffle tickets be spent for the charitable purposes of the organizations.

The proposed amendment will appear on the ballot as follows:

"The constitutional amendment authorizing the legislature to permit and regulate raffles conducted by certain nonprofit organizations for charitable purposes."

PROPOSITION NO. 16 ON THE BALLOT

Senate Joint Resolution 34 proposes a constitutional amendment allowing the legislature to pass general laws authorizing the creation of hospital districts upon approval of a majority of the qualified voters of the district. The amendment would also permit the legislature to authorize the creation of hospital districts by general or special law in counties with populations of 75,000 or less and to authorize the commissioners courts of such counties to levy ad valorem taxes and issue general obligation bonds for the support and maintenance of such districts.

The proposed amendment will appear on the ballot as follows:

"The constitutional amendment granting to the people the right to decide whether to create and maintain hospital districts; to protect the public well-being in a manner independent of the legislature."

PROPOSITION NO. 17 ON THE BALLOT

House Joint Resolution 33 proposes a constitutional amendment that would allow the legislature, by general law, to authorize the use of public money to provide local fire departments and other public firefighting organizations loans or other financial assistance to purchase firefighting equipment and to aid in complying with federal and state law. The legislature would also be allowed to authorize the use of public money for scholarships and grants to educate and train members of those organizations. Part of the money could be used for administrative costs of this program. The legislature would provide for the terms and conditions of all such scholarships, grants, loans, and other financial assistance.

The proposed amendment will appear on the ballot as follows:

"The constitutional amendment authorizing the state to provide scholarships, grants, loans, and other financial assistance to local fire departments and other public fire-fighting organizations to purchase fire-fighting equipment, to aid in providing necessary equipment and training to meet federal and state law, and to educate and train their members."

PROPOSITION NO. 18 ON THE BALLOT

Senate Joint Resolution 44 proposes a constitutional amendment Article III, Section 50-d of the constitution currently allows the Texas Water Development Board to issue and sell Texas agricultural water conservation bonds in an amount not to exceed $200 million, if two-thirds of the members of each house of the legislature approve. Under subsection (e), this authority will expire in November, 1989. Repeal of subsection (e) by passage of this amendment would continue in effect the authority to issue and sell the bonds.

The proposed amendment will appear on the ballot as follows:

"The constitutional amendment to eliminate certain time limitations relating to the issuance of Texas agricultural water conservation bonds."

PROPOSITION NO. 19 ON THE BALLOT

Senate Joint Resolution 59 proposes a constitutional amendment that would allow local governments to invest their funds as authorized by the legislature. Currently, the constitutional prohibition against a grant of public money to an individual, association, or corporation, or against becoming a stockholder in a corporation, association, or company prevents local governments from making investments of this nature. This proposed amendment would allow local governments to make any investments authorized by the legislature.

The proposed amendment will appear on the ballot as follows:

"The constitutional amendment to authorize local governments to invest their funds as provided by law."

PROPOSITION NO. 20 ON THE BALLOT

Senate Joint Resolution 16 proposes a constitutional amendment which, if passed, would abolish the office of county surveyor in Cass, Reter Garza, Smith, Bexar, Harris, and Webb Counties. A majority of the voters in an affected county must vote in favor of this proposed amendment for the office is abolished in that county. If the office of county surveyor is abolished in any of these counties the powers, duties, and functions of the office are transferred to a county officer or employee designated by the commissioners court of the county in which the office is abolished.

The proposed amendment will appear on the ballot as follows:

"The constitutional amendment to abolish the office of county surveyor in Cass, Ecor, Garza, Smith, Bexar, Harris and Webb Counties."

PROPOSITION NO. 21 ON THE BALLOT

Senate Joint Resolution 74 proposes a constitutional amendment that would authorize the legislature to enact laws authorizing the Texas Higher Education Coordinating Board or its successor to provide for, issue, and sell an additional $75 million in general obligation bonds as college savings bonds. The form, terms, and denomination of the bonds would be prescribed by law. The interest rate and installments would be prescribed by the Texas Higher Education Coordinating Board or its successor. The maximum net effective interest rate would be set by law. Proceeds from the sale of the bonds would be credited to the Texas opportunity plan fund, which is used to make loans to students to attend institutions of higher education in Texas. The bonds and interest on the bonds would be payable from the first money coming into the treasury in each fiscal year that is not already appropriated by the constitution, less the amount remaining in the sinking fund at the close of the prior fiscal year.

The proposed amendment will appear on the ballot as follows:

"The constitutional amendment providing for the issuance of general obligation bonds to provide educational loans to students and to [illegible] a college education."

Notes on the reference information relating to the constitutional amendments to be voted on at the election to be held on November 7, 1989 are contained in a publication entitled "Texas Constitutional Amendments and Other Propositions" prepared by the Legislative Council. Copies of this publication may be obtained by writing to the Texas Legislative Council, P.O. Box 12128, Austin, Texas 78711.

Senior Citizens

Purple Hills Manor

By Mada Wedgworth — 796-4736

The Rev. Jarrell Sharp from the Bandera United Methodist Church was the speaker sunday afternoon at the church services. Pianist was Vernell Mullenax. Guests were Hoyt and Laverne Hamrick, Marley Johnson, Lois Hayes, Mickie Causey, Tonya Causey and Melecse Rugh.

Residents Christine Kalka, Ada Sehon, Edwina Boyle, Evelyn Hostetter, Martha Fitzpatrick, Stella Waraksa and Elvira Sgrignoli joined Fannie Caffall, Aggie Batto, Joyce Sellberg and Annette Kalka-Schulte for Rosary, prayers and singing Monday evening. Mrs. John Perry was a special guest who administered a blessing at the close of the evening prayer session.

• Ramah Whiteside visited Edith Edwards and Luther and June Mathis. Also visiting the Mathis' were Bill and Irene Smith of Pipe Creek.

• Virgil and Pearl Harrell visited French Glasscock and others.

• Louie Allsup celebrated his birthday on the 13th with a cake, boutonniere, gifts and birthday wishes. Ola Belle Alleup and Linda Stein came by to help him celebrate.

• Mary and Glen O'Bryant visited Nell Miller.

• Hoyt and Laverne Hamrick visited friends and took Jack Holloway to services at the Church of Christ on Wednesday evening and again on Sunday.

• Faye Laco and Mr. and Mrs. T.K. Flowers visited June and Luther Mathis.

• Claire Rugh came by one day last week and took Uncle Charlie Rugh out for a fish dinner at Zeke's.

• French Glasscock went to Medina Saturday where he was honored by the Masons with a 65 year pin.

• Elizabeth James took Nola Baldock to the Bandera United Methodist Church for services Sunday morning.

• Stella Waraksa's daughter-in-law came by Sunday and took her to her home for the day.

• Helen Ahr visited Gladys Huseby, Sally Parsons and June Mathis.

• Meda Hatley celebrated her birthday Monday with gifts, presidential greetings, cake and flowers. Her daughter-in-law came by.

• Ted Bosworth from the First Baptist Church in Pipe Creek visited Edith Edwards and June and Luther Mathis.

John Nixon and Ludabell Bryant are in the hospital.

M.D. Oates from the First Baptist Church of Pipe Creek came for their regular monthly meeting Friday evening. His text was from Psalm 91. Pianists were Kelly Howell and C.B. Oates. Special song, "All in the Name of Jesus," was sung by Kelly Howell.

Mada Wedgworth, Activity Director, attended a meeting at Morningside Manor in San Antonio last week where she also visited with Mary Koehler.

Kevin Welch of Nashville, Tenn. and Robert Earl Keen of Bandera came by Monday afternoon to play their guitars and sing for us at our ice cream party.

Devine Fall Festival to be Sept. 30

Darts tournament, live music, arts and crafts, a dunking booth and lots of food will be featured at the Devine Fall Festival Saturday, Sept. 30 starting with a parade at 10 a.m.

The festival will be held on the grounds of the Veterans of Foreign Wars building at 112 E. College.

A darts tournament will begin at 1 p.m.

A dance, with music provided by the group Tectest, begins at 8 p.m. at the VFW hall.

Seminar set for notary publics

A three-hour notary public seminar will be held Wednesday, Sept. 27 from 1:30-4:30 p.m. at San Antonio College.

The course for current and prospective notary publics will cover the duties, responsibilities, and liabilities of the Texas Notary Public under the new law.

Fee for the class is $65.

Seniors' handmade quilt goes on display Tuesday

A Bandera County brands quilt will be on display at various locations starting Tuesday, Sept. 26.

The quilt, made by members of local needlework group "Carolee's Belles," will be a door prize at the upcoming first annual Senior Citizen Arts and Crafts Show and Quilt Show at the Silver Sage Corral Saturday, Oct. 14, from 9 a.m. to 5:30 p.m.

Exhibitors will be age 55 and up, and all craft items for sale will be made by the exhibitors, according to the board of directors of the Bandera County Committee on Aging. All items will be hand-made, and no commercial items will be sold.

Admission for the arts and crafts show is free.

The Bandera brands quilt will be displayed at the Silver Sage Corral senior center Sept. 26 from 10:30 a.m. to 1:30 p.m., and Friday, Oct. 13 from 9 a.m. to 4 p.m. It will be on display from 9 a.m. to 2 p.m. on the following days at the following locations: Boyle's Market, Oct. 2; Bandera Bank, Oct. 3; Bandera County Courthouse, Oct. 4; Bandera County Library, Oct. 5; Super S Grocery, Oct. 6; First State Bank, Bandera, Oct. 10; and Bandera County Courthouse Oct. 11.

Admission tickets for the quilt show are $2, or three for $5.

The Silver Sage Corral is the senior citizen center for the Bandera County Committee on Aging. It is a non-profit organization operated "expressly for the comfort, education, entertainment and fellowship of our senior citizens."

Funds raised from the arts, crafts and quilt show will be used for the support and operation of the center.

For more information, call the Silver Sage Corral at 796-4969

Celebrates No. 80

Hattie Brown was honored by family members with a party celebrating her 80th birthday on Saturday, Sept. 9.

Among those attending were Frank and Pat Braden of Pasadena, Richard and Polly Braden of Victoria, Curtis and Bessie Pennington of San Antonio, Opal Smith of San Antonio, J.T. and Mary Pennington of Hondo, Ervin L. Brown of Houston, Ray and Margie Hoffer of Pipe Creek, Art and Ruth Hastings of Kerrville, and J.E. Brown.

Leadership class set

How to create a leadership image, how to supervise employees with more experience than you, and effective time management will be among the topics covered in the two-day leadership and supervision seminar Sept. 27 and 28 from 9 a.m. to 4 p.m.

Fee for the course is $14.20.

Warning issued

Bandera County extension agents have been notified of a food safety alert from the U.S. Department of Agriculture regarding a canner manufactured by the Micro-Dome Corporation advising consumers not to use the canner.

The USDA said the canner could malfunction and result in harm "to you or your property."

Silver Sage Corral

By Manuel Flores

The monthly birthday luncheon will be Sept. 26 for those who celebrate their birthdays in September. The honorees are exempt from bringing food, but everyone else is asked to bring a covered dish to share with the group.

• The Silver Sage Corral has launched an extensive landscaping project. According to Harry Webb, chairman, there are many ways people can help with the project.

The main thrust of the plan is to "adopt a plant." This means that you pay for the plant you choose, which is pictured on a large poster at the center, and that plant is "yours."

You can watch the plant grow, and know you have been a part of the program to make the outside of the center as beautiful as the inside.

If you don't wish to "adopt," you can contribute money to buy landscaping timbers and other supplies that are needed in this project.

You don't have to be a volunteer at the center to adopt a plant.

Come by the center and see the ambitious plans that have been proposed.

• Spanish language classes have gotten off to a good start this fall and there is still time to avail yourself of these classes. The beginning Spanish class meets at 9:45 a.m. and Conversational Spanish meets at 10:45 a.m. each Thursday. Call the center is you wish to enroll.

• Juanita Holleran has volunteered to teach a class in decoupage starting in October. The class will meet once each week, and the time will be announced at a later date. Please come by the center or call to express your interest so we will have some idea of the number to expect for this class.

• Audio cassettes of books by Louis L'Amour and John Jakes have been donated to the center by LaVern McCloskey.

These tapes are ideal for someone who has difficulty reading, but still enjoys a good book. They are available for you to take home and enjoy at your leisure.

• Silver Sage Corral's fall activity schedule is now in effect, and in case you have forgotten the wide range of activities available, there are schedules available on the front sign-in desk.

• Monday, Sept. 25 a free health screening clinic will be held in the parking lot of the Silver Sage Corral in a mobile unit.

All residents of Bandera County are encouraged to take advantage of this free service.

There are a few booths still available for the senior citizens arts and crafts show to be held at the Silver Sage Corral Saturday, Oct. 14.

These booths are reserved for persons age 55 and older, and all items must be handmade.

For more information, contact the center at 796-4969.

Sheep and goat auxiliary meets, plans October meetings

Past and present officers of the Hill Country chapter of Texas Sheep and Goat Raisers Auxiliary, including past president Marg Nicholson, met Aug. 29 at Isaak's Restaurant in Junction to install officers and discuss upcoming fall meetings.

Officers include president Carolyn Tebbe, vice president Virginia Holekamp, secretary Joyce Brown and treasurer Faye Kelly.

The group's fall luncheon and fashion show will be Tuesday, Oct. 24 at the Medallion Room of the Inn of the Hills.

The fall meeting will be Monday, Oct. 30 at the home of Beth McNutt of Mountain Home.

The auxiliary group's Make It Yourself With Wool competition is scheduled Nov. 18 at Schreiner College.

TAKE YOUR MEDICINE

by Bob Mullins
Registered Pharmacist

High-tech surgery: doctors at the Boston University School of Medicine are combining lasers with magnetic resonance imaging. The targeting ability of the imager aims the laser beam perfectly.

* * *

Dermatologists at Yale University are studying the skin's immune system activators. When skin is injured, these cytokines signal for repair; when overactive, they may cause eczema or psoriasis.

* * *

New method of birth control is being studied by French and Israeli scientists. They use antagonists to the hormone-like platelet activating factor to block ovulation or implantation in the womb.

* * *

Screening test for bladder cancer is being developed at the National Cancer Institute. It spots the presence in the urine of the protein cytokine, known as a cancer marker.

* * *

First aid for burns: a cold, wet compress. Treatment not only lessens the pain but reduces tissue damage, according to a report in Post-graduate Medicine. Never apply grease or butter.

* * *

Check your first-aid needs, and then stock up at the source:

***Boyle's* Bandera Pharmacy**
Located In Boyle's Market
1200 Sycamore St.
Bandera
24-hr. phone: 796-8191

Hot Oil Manicure
For Men & Women
Experience a luxurious French Pedicure and receive a FREE HOT OIL MANICURE.
French Pedicure Includes
• Whirlpool Foot Bath • Shaping toenails
• Sloughing to remove dry, dead skin • Cuticle removal
• Therapeutic foot massage • Removal of calouses
Fridays Only
Exclusively By Bonnie — Hand & Foot Specialist
Hair Ways
1204 Hackberry 796-3976

For The Finest In Eyewear
EYE-GLASS EXPRESS
All Fashion Tints Available
Where You Get The Best For Less
You Must See Our Large Selection Of Frames Before You Buy!
Across From Tivy High School 792-3300

DENTURES
GENERAL DENTISTRY WITH A GENTLE TOUCH
SPECIAL: PARTIAL OR FULL DENTURE $295 OFFER EXPIRES 9/15/89
Most repairs are done within two hours
826-5497 24-HOUR EMERGENCY SERVICE
ROBERT I. BECK, D.M.D.
McCullough Medical Center • 4118 McCullough • SUITE 17

Low rates make State Farm homeowners insurance a good buy.
Our service makes it even better.
Call me.
Alan Davis
Hwy. 16
Bandera, Tx
796-7717
Open Saturdays until noon.
Like a good neighbor State Farm is there.

Ken's Two Propane Inc.
Bottle Filling * R.V.
* Motor Fuel
Your Full Service
Propane Dealer
* Senior Citizen Discounts * Cash Disc.
Lease Tanks Available
Now With 2 Locations
We're Just A Phone Call Away
796-3057 Bandera Open M-F 8 a.m.-5:30 p.m. Sat. 9 a.m.-5 p.m.
751-3388 Lakehills Open M-F 8:30 a.m.-5:30 p.m. Sat. & Sun. 9 a.m.-5 p.m.

A Thought For The Week
By John M. Grimes

Ralph Waldo Emerson wrote: "Nothing great was ever accomplished without enthusiasm."

Our capacity for enthusiasm is one of our greatest assets. Yet, too many adults lose their enthusiasm and become old before their time. Without realizing it, a lot of adults allow the buffeting and hard knocks of life to dampen their enthusiasm and kill their zest for life.

This was not true of S.S. Kresge, founder of the retail stores bearing his name. Here was a truly remarkable man. He was a devout Christian, a [illegible] and was a great philanthropist. He's was a man who rose from poverty to riches. During his lifetime he made millions and millions of dollars, but gave most of it away. He never lost sight of God or the dignity in people.

Once when asked about the secret of his amazing life he replied: "I have a simple philosophy ... I go early to bed, get up early, don't eat too much, work hard, help people. Don't let anything get your goat, tend to your own business, be enthusiastic, and always keep God in mind."

[illegible] is a very simple philosophy of life. With this philosophy S.S. Kresge went through life building, always building, with enthusiasm and faith.

Grimes Funeral Chapel NSM
1204 Mulberry St. Bandera, Tx. Tele. 512-796-3922

I would like to subscribe to
The Bandera Bulletin
P.O. Box 697
Bandera, Bandera 78003
1 Year $10.50 (Bandera County) $10.50 (Mico & Utopia) $12 (Elsewhere)
or
2 Years $20 (Bandera County) $20 (Mico & Utopia) $25 (Elsewhere)
☐One Year ☐Two Years
Name
Address
City State Zip

SEP 21 89

Archbishop to visit Bandera, Lakehills

Archbishop Patrick Flores of the San Antonio archdiocese will celebrate Mass in Bandera and Lakehills Saturday and Sunday, Sept. 23-24.

Flores will celebrate Mass Saturday, Sept. 23, at St. Stanislaus Catholic Church in Bandera beginning at 5 p.m.

He will then celebrate the sacrament at 7 p.m. at St. Victor's Chapel in Lakehills. Flores will also commission the new CCD religion teachers at Lakehills, says spokeswoman Nancy MacMillan.

Flores will say the homily (sermon) at the services.

After the 7 p.m. Mass in Lakehills, there will be a reception for Flores in the church's parish hall. "We encourage everyone in the community to come," says MacMillan.

Sunday, Flores will return to say the 8:30 a.m. and 11 a.m. Masses at St. Stanislaus.

After the 8:30 a.m. Mass, there will be a reception in the church's parish hall and after the 11 a.m. Mass, the St. Stanislaus altar society will host a pot-luck lunch in the parish hall. "We want to invite all parishioners to come visit with the archbishop," says MacMillan. Everyone is asked to bring a covered dish.

Flores comes at the invitation of St. Stanislaus' Father "Mac" McManus, pastor of both the Bandera and Lakehills churches.

The San Antonio archdiocese covers 22,000 square miles and extends from Fredericksburg to New Braunfels, Gonzales, Kennedy, Carrizo Springs, Uvalde, and Del Rio, says McManus.

Chrysalis fall festival

The second annual fall festival to support Lutheran Camp Chrysalis will be held Saturday, Sept. 23, at Zion Lutheran Church in Fredericksburg.

The activities start at 10 a.m. and include an arts and crafts sale, chili cookoff, youth carnival, games, food, and drinks.

The day will conclude with an awards presentation and devotion at 4 p.m.

The church is located at 422 West Main in Fredericksburg.

For more information, call Al Sunday at 1-937-8470, Mike Pitman at 1-997-8470, or Harvey Eckert at 644-2419.

Mexican lunch at the Episcopal's

St. Christopher's Episcopal Church will host its annual "Fiesta Luncheon" Sunday, Sept. 24, beginning at 11:30 a.m.

The Mexican lunch plate will be served in the church's Davenport Hall.

Plates will go for $3.50 each.

Baked goods will also be offered for sale.

Tarpley
By Nettie Dean — 562-3464

Tarpley residents were disappointed last week when the first brisk norther of the season failed to produce significant rainfall. A little moisture accompanied the drop in temperature, but for the most part Tarpley got much less rain than any other part of Bandera County.

The cold front was, however, a great relief from hot days and sultry nights.

• Rev. and Mrs. Glenn Rhines drove to Kingsland Tuesday to attend the Hill Country Area Evangelism Conference at the First Baptist Church of Kingsland.

The Rhines report a very good conference.

• Willie and Olga Schmidt attended the wedding of his nephew, Timothy Schmidt and Ginger Jordan Saturday night at St. Stanislaus Catholic Church in Bandera. A reception at Mansfield Park pavillion followed the wedding.

• Mr. and Mrs. Woodrow Riley spent several days last week with their grandchildren Decker and Ashley Riley of Corpus Christi.

• Victor C. Purvis drove to Tuoloma, Calif. last Friday and returned in a week. He visited his nephew Glenn Tyra and wife Jean there. He reports a good trip.

Medina ISD higher tax rate to be aired Thursday

The Medina Independent School District board of directors will hear public comment on the 60 cents per $100 proposed tax rate at a hearing Thursday, Sept. 21, beginning at 7:30 p.m.

The rate is a 25-percent or a 22-percent effective tax rate hike over last year's 48.02 cents per $100 property valuation used in the fiscal year 1988-89, says superintendent Jerry Huie.

The increase will cause taxpayers with a $50,000 home and taking the $5,000 general homestead exemption available to pay $270 in school tax, rather than the $216.09 paid last year.

The board cites a loss in $2,500,980 in tax base because of declining land values that would have netted them $12,009 in tax revenue at last year's rate as one reason for the tax increase.

Also cited was the loss of $17,626 in state funds and $59,454 expense increase mandated by the state for salary increases.

The meeting will be held in the school's conference room.

The school district adopted a $1,314,332 budget in August, reports Huie. Of that 33.79 percent is financed by the local taxpayers and the rest is from federal and state funds.

A meeting to set the final tax rate will be held Oct. 2.

Farm loan options explained Tuesday

Bandera County farmers with loans from the Farmers Home Administration are invited to a meeting oh how FmHA's computer program is used in considering loan servicing options such as rescheduling and write-downs.

The meeting will be Tuesday, Sept. 26, at 9 a.m. at the district courtroom in Floresville, according to FmHA county supervisor Donald West.

West said the meeting is particularly important for FmHA borrowers behind in their payments and those having difficulty with their loans. "We will go over all the options available to those borrowers and explain how to go about finding one that will keep them in operation," West said.

"If a restructuring plan exists that will keep the borrower on the farm, DALR3 (the FmHA's computer program) will find that plan," he said.

Insurance deadline

Bandera County farmers interested in wheat and oats crop insurance coverage must apply by Saturday, Sept. 30, warns Tom Jean, area claims specialist for the Federal Crop Insurance Corporation.

In much the same way as other citizens select the size of deductible when purchasing other types of insurance, farmers select a policy that protects 50, 65 or 75 percent of their historic average yield, says Jean.

Premium rates are subsidized by the federal government in order to make the insurance more affordable and to increase participation among farmers.

Policies covering all unavoidable natural causes of crop damage backed by the USDA are available through local crop insurance agents, he said.

Medina school menu

Sept. 25 - 29

Monday — Pizza, salad, peas, fruit, milk.

Tuesday — Fish, pork & beans, scalloped potatoes, rolls, fruit, milk.

Wednesday — Sliced turkey, mashed potatoes with gravy, green beans, rolls, fruit, milk.

Thursday — Western burgers, beans, corn, fruit, milk.

Friday — Hamburgers, salad, pickles and onions, French fries, dessert, milk.

Church Directory
796-3718

BANDERA
First Baptist Church
Pastor: Franklin Pullin
Worship: Sunday 10:55 a.m., 6:30 p.m., and 7:30 p.m.
Sunday School: 9:45 a.m.
Prayer meeting: Wed. 7:30 p.m.
796-4171

Church of Christ
Minister: Martin Smith
Worship: Sunday, 11 a.m. and 6p.m.
Sunday School: 10 a.m.
796-4752

United Methodist Church
Pastor: Jarrell V.Sharp
Worship: Sunday 10:45 a.m.
Sunday School: 9:30 a.m.
796-3849

Community Assembly Of God
1209 Cottonwood St.
Pastor: Rev. Jim Price
Sunday School (all ages): 9:30 a.m.
Sunday Worship: 10:45 a.m.
Prayer & Praise: 6:30 p.m.
Wed. Family Night: 7 p.m.
Adult Bible Study — Royal Rangers and Missionettes
796-8456 or 796-7180

St. Christopher's Episcopal Church
Pastor: Canon A. Nelson Daunt
Worship: Sunday 11 a.m.
Sunday School: 10 a.m.
796-4387 or 796-4656

Reorganized Church of Jesus Christ of Latter Day Saints
Pastor: James Howley
Worship: Sunday 11 a.m.
Sunday School: 10 a.m.
796-4331 or 796-3510

St. Stanislaus Catholic Church
Pastor: Michael McManus
Mass: Sat. 5 p.m.,
Sunday, 8:30 a.m., 11 a.m.
Catechism: (fall/spring)
Sunday 9:30 a.m.
796-4712

Walker Mem. Bapt. Chapel
Pastor: Ken Allen
Worship: 11 a.m., 6:30 p.m. Sunday
Sunday School: 9:45 a.m.
Wednesday Services: 6:30 p.m.
796-3171

Bahai Faith
For Information
James Pflaum
751-3399

Church of Christ At Camp Bandina
Minister: Lawrence Ray Smith
Worship: Sunday, 9:30 a.m., 10:30 a.m. and 6 p.m.
Wednesday 6:30 p.m.

Grace Lutheran Church
Pastor: Arnold Windecker
Worship: Sunday 10:45 a.m.
Sunday School: 9:30 a.m.
Day Care: Mon.-Friday
7:30 a.m.-6 p.m.
796-3091

Templo Camino Nuevo
Pastor: Rev. Joel Garcia
Corner of 13th and Hackberry
Worship: Sunday, 11 a.m.
Wednesday 7 p.m.
Sunday School: 9:30 a.m.
Bible Study: Sunday, 5:30 p.m.
796-7174

God's House
Pastors: Rev. Jerry & Kaye Van Winkle
Worship: Sunday 10 a.m., 7 p.m.
Wednesday 7 p.m.
Polly Peak Storages
Hwy. 16 & Polly Peak Dr.

MEDINA
First Baptist Church
Pastor: Gerald Evans
Worship: Sunday 11 a.m., 7 p.m.
Sunday School: 10 a.m.
Prayer meeting: Wed. 7 p.m.
589-2850 or 589-2395

Church of Christ
Minister: Derrel McGlathery
Worship: Sunday
10:30 a.m. and 6 p.m.
Sunday School: 9:30 a.m.
Prayer meeting: Wed. 7:30 p.m.
589-2468

United Methodist Church
Pastor: Harold Zirkel
Worship: Sunday, 11:10 a.m.
Sunday School: 10 a.m.
Healing Service:
Last Sunday of the Month 7 p.m.
589-2646

PIPE CREEK
First Baptist Church
Pastor: Ted Bosworth
Worship: Sunday, 11 a.m. and 6 p.m.
Wednesday 7 p.m.
Sunday School:
Sunday 9:45 a.m.
535-4057

Hill Country Chapel
Pastor: Albert Marks
Sunday School, All Ages: 9:45 a.m.
Worship: Sunday 10:45 a.m.
Senior Youth Activities:
1st & 3rd Sundays 4-6 p.m.
Family Activities:
Every Sunday 6 p.m.
Bible Study: Wed. 8 p.m.,
Adult's & Children's, Thurs. 8 p.m.
535-4268

Pipe Creek Presbyterian Church
Little Rock Church, Hwy. 16
Pastor: Rev. Dale Hines
Worship Service:
Sunday, 11:00 a.m.
Sunday School: 9:45 a.m.
535-4009 or 535-4253

LAKEHILLS
St. Victor's Catholic Church
Pastor: Michael McManus
Mass: Saturday, 7 p.m.
CCD Classes: Wednesday, 6:30-7:30 p.m.
Bible Study:
Wednesday, 7:30-9 p.m.

United Methodist Church
Pastor: B.J. Rogers
Worship: Sunday, 10 a.m.
Adult Bible Study: Sunday, 8:45 a.m.
Sunday School: Sunday, 8:45 a.m.
UMYF: Sunday, 11:15 a.m.
Prayer Group Meeting:
Wednesday, 7 p.m.
751-2404

Faith Chapel
Pastor: Rev. Adrian C. Rains Jr.
Sunday Morning Worship:
10:30 a.m.
Sunday Evening Praise & Worship:
6 p.m.
Wednesday Evening Hour of Power:
7 p.m.
Women's Bible Study
Call for information
751-2030 or 751-2481

TARPLEY
Baptist Church
Pastor: Vernon Andrews
Sunday School: 10 a.m.
Worship Service: 11 a.m.
Sunday Night Service: 6 p.m.
562-3470

UTOPIA
Church of Christ
Minister: Steve Orbison
Worship: Sunday 10:30 a.m., 6:30 p.m.
Sunday School: 9:30 a.m.
966-3629 or 966-2170

Baptist Church
Pastor: Harvey Hulse
Worship: Sunday 11 a.m., 7:30 p.m.
Sunday School: 9:45 a.m.
966-3688

Utopia United Methodist Church
Minister: Laura Smith Adams
Sunday School: 9:45 a.m.
Worship Service: 10:45 a.m.
Tuesday morning Prayer Meeting at 10 a.m. Church Parlor
UMW meets 2:30 P.M.
Third Wednesday

Living Waters Church
Hwy. 1050
Sunday School: 9:15 a.m.
Praise & Worship:
Sunday, 10:30 a.m., 6:30 p.m.
Wednesday: 7 p.m.
966-2416 & 966-2406

VANDERPOOL
Community Church
Pastor: Jim Boyd
Worship: Sunday, 7 p.m.
Sunday School: 10:30 a.m.
966-3420

St. Mary's Catholic Church
Pastor: Rev. Jose Louis Sandoval
Mass: Sundays, 12:00 noon

THE AMERICAN LEGION
POST 157
BANDERA, TEXAS

BANDERA BANK
P.O. Box 1596 • Bandera, Texas
796-3711 • FDIC

River Front Motel
• Newly decorated
• Individual cottages
Downtown Bandera

First State Bank
Complete Banking Services Since 1910
FDIC
Bandera: 900 Main • 796-3014
Lakehills: PR 37 & FM 1283 • 751-2287

This Space Available
796-3718

Agape Engineering Company
Byron R. Wilkinson
Registered Public Surveyor
Registered Professional Engineer
796-8228

Adamson's Exxon
700 Main • 796-4840
Patty & Rodney Adamson

Pipe Creek Water Well Co.
Drilling & Service
796-4846
Randy Roberts

Everett's
Complete Line of Fine Jewelry
Charms, Clocks, Watches, Diamonds, Pendants, Rings
304 Main Street • 796-3232
Bandera, Texas

Hevenor Lumber Company
1300 N. Main
Bandera, Texas • 796-3709

BONDED 15 YRS. EXPERIENCE
QUEEN'S JANITORIAL SERVICES
Get the BEST for less. A Bandera Business.
RESIDENTIAL — COMMERCIAL — FREE ESTIMATES
Karen 796-3667 Answering service 796-3913

Evans Auto Supply
Automotive Parts & Supplies
NAPA
1 Mile No. on Hwy. 173 • 796-3759
Richard Evans, Owner

Lakehills Hardware, Inc.
Pr. Rd. 37 Lakehills
751-3442

Armadigger, Inc.
Waterwell Drilling & Service
Hwy. 16 • 796-4734

D'Spain Sales & Service
Appliances, Air Conditioning & Well Service
804 11th St. • 796-3697

This Space Available
796-3718

D.K. Drilling Co.
Water Wells & Pumps
796-3563

MacNaughton & Reynolds Agency
Randy MacNaughton, Owner & Agent
796-3705

Mike's Automotive Service
Bandera • 796-8477
Mike Moore

Lowe's T.V.
"Building A Business Around Personalized Service"
Repairs on All Brands
Antenna Repairs & Satellite Repairs
802 Main Street • 796-4245 • Robert Skinner

The Bandera Bulletin
1116 Main • 796-3718

Peterson Woodcrafts
Custom Cabinets & Furniture
Ridge Rt. Rd. at Houston Ave.
796-3120

Open Seven Days A Week
Bandera, Texas • 796-4393

real estate

$2.50 per col. inch
$5 min.

796-3718
deadline Monday at 5 p.m.

Hatfield Realty, Inc.

• 3/4 ac., on the river with a 3 bdrm house, fireplace, deck & views. Country living, $39,900.

• 20 ac., fifty minutes from Bandera, 3 bdrm. home, live creek, pond, tennis, $249,000 showplace.

• 138 ac. highway frontage, well, trees, cabin, fields and game, minutes to Bandera town, $630 per ac. Ask for Pat.

• 225 ac., large trees, rolling hills, views & game on country road. All or part, $490 per acre. Ask for Fourth.

• 266 ac. on Medina River. Huge cypress, pecan and oak trees. Cabin and views, $1,495 per acre.

• 31 ac. on a strong creek, field, huge trees & secluded. $3995 per ac.

• 5 ac. with a country house, creek, satellite dish & fruit trees. Net in a subdivision. $59,900 and incredible terms. Ask for Fourth.

• 10 ac., 2 bdrm home, pool, river frontage, high with frontage, field. All or part. $149,900. Ask for Fourth.

• Beautiful rock home on Montalpine Drive, custom built 3 bdrm, 2bath, 2 car garage. Priced to sell at $79,900.

• 1.3 ac., mobile, next to the river with an incredible view and outstanding trees. Asking $29,500 with assumable note. Ask for Fourth.

• Super nice 3 bdrm 2 bath house on large oak covered lot with a SOLD carpet & new paint inside & out. Nice area of town. Asking $89,000. Ask for Pat.

Come By Our New Office Across From Bandera Ice House

796-7724 Hatfield Realty, Inc. **589-2553**
P.O. Box 288, Medina, Tx. 78055

Ranch For Sale in Pipe Creek.

80 acres of level land on FM 1283 with paved road frontage. 35 acres in field, 20 acres planted in oats. Approximately 45 acres in tree-covered pasture, cleared of cedar, cactus and rocks. All fences in good shape. For more information, call the owner.

535-4167 45-tfc

I Have Buyers I Need Ranches With Live Water Small or Large

Doug Evans and Associates
100 Oak View Dr.
Kerrville, TX 78028
(512) 367-4277 Off.
(512) 895-2961 Hm.

10 acres, running creek. Large rock home, barn with stalls, good fences, 2 nice guest houses. Behind Bandera Downs.
796-4355 4-tfc

CAREER WEEK
SEPTEMBER 17-23

Wednesday, September 20
7:00 p.m.
420 Water, Kerrville
257-8880

SOLD
MEEK Associates REALTORS®
Better Homes and Gardens®

The better way to sell homes.

Each firm independently owned and operated.
©Copyright Meredith Corporation 1989.
All rights reserved.

6 acres Texas Vet tract. Good grass, beautiful live oaks. 1-257-7668. EE

For sale: .775 acre lot in Bandera Estates. Owner financing, no down payment. $100 per month. 796-4276.

Nice six acre tracts. 4 miles Bandera. Will finance with low down payment. $1,500 discount to Texas vets. 895-1819.

1/2 to 3 acres. Access to river and lake. Starting at $500 down and $53.08 per month. Call 535-4029 or 1-699-6576. S.A.

For sale by owner: Quality house, quality neighborhood, large 3 BR, 2 BA. Beautiful yard. Flexible owner must sell. $87,500. 796-4863.

You could put your home up for sale nationwide.

List with us and get the Number One resources in real estate, including access to sales referrals nationwide. Call today.

Century 21
Gene Halliday & Associates, Inc.
H.C. 2 Box 16
Bandera, Texas 78003
(512) 796-7731

Put your trust in Number One.

BILL CASTLE
REALTOR®
Rudy Robbins, Associate
Dick Calhoun, Associate

Ranch Real Estate

RANCHES — LAND

5 ACRES AT CASTLE LAKE. Permanent creek, trees, on good road. Owner financed. $19,000.

5.4 ACRES on Medina River.

6 ACRES with well, corral, fenced, on paved road, 10 min. from Bandera. $20,000.

6 ACS., lots of trees on county rd., 5 min. from Bandera. Water system, septic tank included, owner financing. $500 or more down if you like.

MINI RANCH. 10 acres, white board fences, neat, 3 rd. 2 ba. house, pretty yard, tackroom, barn, stables, arena. 4 pastures, stock tank. 5 miles from Bandera. $125,000.

11.3 ACRES with small private lake built by corps of engineers, many big, large mouth bass. Property has been cleared leaving many beautiful oaks, deer and turkey abound. Furniture, tractor and equipment go with property. 20% down, owner financed. $89,500.

12.46 ACRES, beautiful trees. 5 minutes from Bandera. Fantastic building site. Paved road, electricity, telephone.

20 ACRES, near Pipe Creek. $2500 per acre.

20 ACRES, small spring fed lake, pretty oaks, beautiful view, great homesite, 5 miles north.

30+ ACRES, 4 miles west of Utopia, surrounded by large ranch, good hunting, an county maintained road. **MAKE OFFER.**

30.1 AC. horse ranch, 4 bedroom, 3 bath home w/13 stall horse barn, training arena, 5 min. from Bandera Downs, off Hwy. 16 south.

77 AC. 10 min. from town. Rough, rugged, scenic mountain country, creek, springs, great hunting, $1500 p.a. Owner financed.

140.2 ACRES. 20 minutes south of town on county road. Electricity, 2 wells, rolling land, many hardwoods. Owner financing, $1500 per acre, 20% down, 10% interest, 10-15 years.

186+ ACRES. $595 per acre. FM 337 out of Medina.

300 AC. Tarpley with bath sides of strong creek. Owner finance.

491 ACS. RANCH ON SECO CREEK. Beautiful combination of all the Hill Country has to offer. Great hunting and fishing. Abundant water, good improvements including large lake, horse barn, arena, landing strip, more with good assumable notes. 7½% assumable note.

HOMES

FINE WELL KEPT HOME on large lot on Post Oak Lane in Medina. Owner financed.

3-2 HOME IN TOWN, large rooms, new air conditioner, nice fenced yard, $45,000, easy owner terms.

RIVER FRONT HOME, cute 2 bedroom, 1½ bath, 1152 sq. ft. home, with deck overlooking river, 4 years old. $49,000.

FLYING L RANCH HOME. Beautiful 3-2, fireplace and huge game room, deck for outdoor entertaining, beautiful trees, well landscaped exceptionally fine home. $105,000, owner financed.

SMALL HORSE RANCH, 3-2 modular home, fireplace, central H & A, 5 acres, 5 stall barn, round pen, other amenities, 5 miles north, $92,000. Reduced $69,000.

7½ ACRES on 2828. 2 Br., 1 B., house, 2/2 new mobile. Spring fed tank, fenced, cross-fenced. Great view, $82,500 terms.

18.5 ACRES. 5 min. from Bandera. Nice home with manicured surroundings. Beautiful lake with great fishing. Also lots of game. Owner financed.

SPANISH STYLE HOME on 20+ acres. 4 br., 2 b., many extras. Spectacular view, barn, corrals, stable, on Wharton Dock Rd.

21+ ACRES, level, coastal field, very well constructed 3 bd., 2 ba. home, horse barn, hay barn, Hwy. 173N .5miles from Bandera.

4.4-9 SHOWPLACE HOME on 9 acres. Ideal for horse operation. County road to property. Seconds to Bandera.

COMMERCIAL

2 BUILDINGS ON HWY. 16 in Pipe Creek. 1 approx. 2790 sq. ft., the other approx. 1700 sq. ft. Owner financing. $75,000.

1 ACRE ZONED COMMERCIAL at Park Rd. 37 and FM 1283. Good potential. $1000 down. Owner financing.

796-4766
1402 Cypress (Hwy. 16 South)
Bandera, Texas 78003

BANDERA REALTY CO.
"SINCE 1937"

WE SELL THE LAND

SEE — INDIAN WATERS, BEFORE YOU BUY only 4 blocks from Main Street and Mulberry, go East. We sell Bandera's finer homesites, city water, some paved streets. Large scenic lots on Lake Hiawatha. Reasonable terms — Owner finance.

SEE — BANDERA FALLS on the Medina River, 4 miles from Pipe Creek, on FM 1283. Recreational and permanent homesites. All utilities, large lots, scenic views on high plateau. OWN YOU OWN PLAYGROUND, swimming, fishing, picnicking, hiking. Low monthly payments. Owner finance.

ORIGINAL SUBDIVIDERS AND DEVELOPERS OF INDIAN WATERS AND BANDERA FALLS.
Call for details: 796-3221 or 796-4561
Christabel Schuiteman
Sole owner

Gay Guilott Realty

REALTOR®

GAY GUILOTT — BROKER 796-3517/3518
GAIL STONE — BROKER 796-3193

311 B. Main St.
OFFICE 796-3517/3518
9 A.M.-5 P.M. M-S Sun. appointment only

130 ACRES ON LAXON CREEK fronting on paved hwy. Good fields, rolling terrain, older house, well, pens. **OWNER WILL FINANCE. $313,000.00**

100 ACRES, hilltop, small lake good fencing. **OWNER SAID SELL. $950 acre. Between Bandera and Medina.**

50 ACRES JUST 4 MILES N OF TOWN with **VINTAGE 3 BEDROOM FARM HOUSE.** Good pasture, small tank. **$165,000.00 W/TERMS BY OWNER.**

50+ ACRES ON THE MEDINA RIVER NEAR TOWN. OLDER LARGE ROCK HOME HIGH ON A BLUFF, cute guest house, barn, pens, etc. Large trees & secluded. Owner carry!

CUSTOM BUILT 3 BEDROOM 2 BATH ROCK HOME ON 4.9 ACRES just out of town. Numerous oak trees. **NOT IN A SUBDIVISION. IDEALLY LOCATED.**

TRANQUIL SETTING ON BEAR CREEK. Lovely new 2 Br 2 Ba country home with 2 car enclosed detached garage & workshop sitting on 5 acres. **LARGE BIG TOOTH MAPLE TREES!** Very private. Owner will finance.

LARGE & COMFORTABLE 3 bedroom 3 bath custom home on 6+ acres, near town. 3 car carport, beautifully landscaped, outstanding views, pool & deck. $137,500.00.

PIPE CREEK. OWNERS ARE MOVING! MUST SELL! 3 bedroom 2 bath rock & cedar home on 5 acres fronting FM 1283. Lots of beautiful trees. **REDUCED TO $75,900.00. COME TAKE A LOOK!**

RIVER RANCHETTE. Two-story **HOME, BARN, TACK-ROOM,** fenced pasture, private water well on **4 ACRES** along **MEDINA RIVER.**

RENOVATE this **OLDER ROCK HOME** on the **MEDINA RIVER.** Owners have **SOLD** the **PRICE. $79,000.00** with **TERMS, MAKE OFFER.**

INCOME-PRODUCING DUPLEX AT THE FLYING L RANCH NEAR THE TENNIS COURTS. Very tastefully done, each unit having private patios. Priced to sell at $75,000.00.

TWO and **THREE-BEDROOM HOMES** in or near **TOWN. $18,000 to $65,000. SEVERAL WITH SELLER TERMS. CALL US** for location, size & financing.

PRICE REDUCED. Older style 1 BR, 1 BA home on **2 FULL CITY LOTS.** Only **$18,000. OWNER SAYS SELL.**

26 ACRES near **TARPLEY. $1295 PER ACRE.**

SACRIFICE! 3 ACRES NEAR TRACK. Below market for quick sale. Call for details.

FLYING L RANCH — Beautiful lot. Great view, water & sewer system. **SOLD**

ALREADY REMODELED, this 1930s **ROCK HOME** is in a beautiful setting beneath shady oaks. **$56,000.00.**

8+ ACRES NOT IN A SUBDIVISION. Well, septic, electricity, telephone. Priced to sell at $37,500. Outstanding views & close to town.

SAN JULIAN CREEK ESTATES: 3+ ACRE RESTRICTED HOMESITES in a small development area near the elementary school. Central water available. **PRICES START-ING AT ONLY $7,800.00 PER 3 A. FANTASTIC TERMS! FINANCING AVAILABLE. COME TAKE A LOOK.**

WE HAVE SEVERAL TRACTS OF LAND, TOO NUMEROUS TO LIST INDIVIDUALLY, MOST HAVE OWNER FINANCING. PLEASE CALL US FOR MORE SPECIFIC INFORMATION!

RESTRICTED HOMESITES with electricity, telephone & paved roads. **OWNER FINANCING OR TX. VET ONLY $3498.00 PER ACRE. OWNER WILL FINANCE AT 6% INTEREST WITH 20% DOWN PAYMENT. COME TAKE A LOOK!**

3.4 ACRES, WELL, SEPTIC, ELEC., TELEPHONE & PENCED PAVED ROAD. PRICED TO SALE $18,000.00. Owners will finance.

2 ADJACENT 1+ ACRE LOTS OVERLOOKING LAKE HIAWATHA SOLD CITY WATERS. large trees & beautiful bldg. sites. Can sell together or separately.

5.6 ACRES, PRIVATE LOCATION OVERLOOKING LARGE RANCH. (1st SOLD & next door SOLD) Priced at only $2,500.00 per ac.

4.6 ACRES fronting on FM 1283 & **RED BLUFF CREEK.** Pretty trees & nice bldg. site. **REDUCED PRICE ONLY $2800.00 per.**

SEP 21 89

classifieds

796-3718
deadline Tuesday at 5 p.m.

10¢ per word, $2.50 min.
No billing charge if paid within 2 weeks of publication.

Real Estate | Real Estate | Real Estate | Real Estate

PIPE CREEK REALTY
ROUNDUP REALTY

Corner Hwy. 16 & 46
Box 63006, Pipe Creek
535-4551

314 Main St.
Box 53, Bandera
796-3330

LOOK! Land and Homes Nestled Among Hills and Creeks

MONTAGUE DRIVE. Lovely home with 2 fireplaces, den, workshop, greenhouse and guesthouse. Reduced to $69,500.

2 ACRES with cute 1 Br. 2 story cabin. Central A&H, well & beautiful view. $48,500 in Pipe Creek.

COMMERCIAL location in Bandera. 2-7 acres in city at end of 12th St. $115,000.

BEAUTIFUL ROCK FIREPLACE, cent. A&H, ceiling fans & more in 3-2 home in Indian Waters. Attached garage & large fenced yard. $55,000.

130 ACRES of good fields, rolling oak covered pasture and highway frontage just out of Bandera. Only **$1600 PER ACRE.** Will split.

PRETTY CREEK fronts 6 acres of level tertile soil. Well, garage & electricity, $27,000. Terms by owner.

SEVERAL TRACTS at Bandera Ranch Acres. Starting at $2660 p/a. Some have water & some have super terms.

ATTRACTIVE 3-2 beautiful lot. Fireplace, **SOLD** large rooms & fenced yard $57,300.

PRETTY TREES in large yard shade this 3-1 home in Indian Waters. Large den & detached garage. $55,500. Owner carry.

17 ROLLING ACRES in Pipe Creek with oaks & good pasture. Pretty 3-2 home and barn with stalls. Good for horses. $85,000 with terms.

10 ACRES in Pipe Creek with many nice trees. Partially **SOLD** Will sell and split. $36,000 with terms.

4 ACRES with pretty rock & cedar 3-2 home. Barn & pens with more land available. $92,000.

4.9 ACRES in Pipe Creek with pretty 3-2 mobile, large garage-workshop, barn, fenced & cross fenced. Fronts Red Bluff Creek. $72,500.

LOVELY HOME at Bandera River Ranch. 3-2, den, garage and on two level acres. $105,000.

FLYING L RANCH — Pretty 3-2 home with fireplace, cent. A&H, patio & garage on nice double lot. $80,000.

BANDERA DOWNS is just across the street from 2-2 home with cent. A&H & 2 fireplaces. Large yard & garage. $74,500 with terms.

MAGNIFICIENT VIEW from 2-2 home, fireplace, 2 story, many extras on 10 scenic acres. Only $92,000.

BACRES in Pipe Creek just off Hwy. 46. Paved frontage, restricted, super view. $3350 p/a with terms.

RED BLUFF CREEK cuts through 20 acres of rolling pasture. Big oaks, well, septic and barns. $3500 p/a.

51 ACRES in Pipe Creek with large family home, beautiful pool, deck & barn. Both field & pasture with big trees. $325,000.

68 ACRES fronting Hwy. 46 in Pipe Creek. **PRETTY LAKES,** some field, well, good pasture with several bldg. sites. Will sell all or part. Terms.

20 ACRES fronting Hwy. 46, rolling with pretty oaks. 4-3 country style home with pool, deck & more. $289,000.00.

240 ACRES near Bandera. Home, barn, pens, oaks and field. Good hunting or working ranch with **MASON CREEK** crossing the pasture. $1200 p/a terms.

DEEP CREEK fronts 35 acres in Pipe Creek with 2 story lodge, pasture & view. $259,000. Easy terms.

HIDE-A-WAY — 55 Acres, secluded, but only 30 min. from S.A. Custom 3-3 plus den, large garage, guesthouse, landscaped & exquisite view. $325,000.

161 SCENIC ACRES in Pipe Creek. Lots of trees, nearly all fenced with well and windmill. $195,000. Terms by owner. **MUST SELL.**

10 Acres — very nice — fronts on Hwy. 173, approx. 4½ miles S. of Bandera, all fenced. New well and pump. Nice camp house and large storage building. Not in a subdivision. No restrictions. Total price $49,500.00. Excellent owner financing.

18 acres — river front — nice home. Very near town. Reasonable price — good seller financing.

20 level acres located on paved Elm Pass county road approx. 5½ miles north of Bandera. Excellent for horses. Low down with owner financing.

79.5 Acres. All types of terrain. Excellent views from hill. Valley has some field, creek, dam, older ranch home, well, garage & storage. All fenced. Fronts on Hwy. 16 approx. 4 miles N.W. of the town of Medina. Asking price $2,950.00 per acre with owner terms.

40 Acres — all level land, lots of large oak trees, well, elect. and pond. All fenced and cross fenced. Paved county road on two sides. Located some 5 miles N. of Bandera on Elm Pass Road. Price at $3,700.00 per acre and well worth it to the horse owner! Very good, flexible, owner financing.

4000 sq. ft. building with a large corner lot for parking. Located on Main St. in Bandera. Can be arranged inside for most any kind of business. Excellent price with seller terms.

These are all exclusive listings and broker participation is invited.

Irvin Stevens Realty
Call 796-4337 any time.

EQUAL HOUSING OPPORTUNITY

All real estate advertising in this newspaper is subject to the Federal Fair Housing Act of 1968 which makes it illegal to advertise any preference, limitation or discrimination based on race, color, religion, sex or national origin, or an intention to make any such preference, limitation or discrimination.

This newspaper will not knowingly accept any advertising for real estate which is in violation of the law. Our readers are hereby informed that all dwellings advertised in this newspaper are available on an equal opportunity basis.

Southwest Homes
Will build and finance your new home. 100% complete. 100% financing at a fixed rate. All you need is a lot!
- NO DOWN PAYMENT
- NO CLOSING COSTS
- NO APPLICATION FEE
- EASY QUALIFYING!

650-5440

Trade and move up. Home in Helotes. $179,000. 2 acre fenced brick, 2,500 sq. ft., 3 BR, 2 1/2 BA, heavy wood paneling, country kitchen, fireplace, game room, many extras. Fenced-in ground pool. Large patio. Wants small or house w/some acreage. 60,000. Pipe Creek-Bandera area. Will negotiate, by owner. 1-695-4922.

BANDERA'S BEST HILLS:
138.35 acres, in an excellent location on Lady Bird's "Hill Country Trail" and very near the new Houston YMCA and Boy Scout Ranch. 7 miles West of Bandera. Improved with 2 bedroom-2 bath house, garage, sheds, well, stock tank, jeep trails, deer hunting blinds and feeders. All masonry fence included. If your interest involves reduced land prices, great recreation, and a quality investment, now is the time and this is the place. Price reduced to $185,000, or $1337 per acre. (With improvement value per acre.) A cash sale, buyer finance. Contact owner (and Broker) John Thomason, 5433 Ocean Drive, Corpus Christi 78412 or call 512-993-0223. 8-tfc

DOROTHY DARDEN REAL ESTATE
796-3841

SCENIC RANCH NEAR MEDINA. On Highway 16 and the Medina River. 319 ac. with 55 ac. in fields. There is a mobile home with barns, sheds, and other improvements. Easy owner financing. $1785 p/a.

TWIN LAKES — Nice manufactured home. 1456 sq. ft., 3 br., 2ba., w/ac., and shop on ½ ac. $33,000.00 cash.

PRICE CUT! Near Pipe Creek on Highway 16. 3 br. 2 ba., ca/h, fp., and other improvements and outbuildings. $75,000.

COMMERCIAL IN BANDERA — 10 ac. busy location on Highway 16 with Medina River front. Owner financing and ready to develop, all or part. Call for information.

AT ALAMO BEACH ON MEDINA LAKE — 1 ac. near water front with view. Good terms with owner financing. $25,000.

IN BANDERA — 2 br. 1 ba. house with garage workshop. $4,000, cash.

BUILD YOUR "GETAWAY FROM IT ALL HOME" on a lot at "Flying L." Buy now while I have lots at pre-partimutuel prices.

Let me help you find your property in Bandera County.

FOR SALE BY OWNER CHOICE COMMERCIAL PROPERTY
- 702 Main Street 14,877 +/- sq. ft. lot old car wash property
- 1202 Cypress Street 7,473 +/- sq. ft. lot 1,450 +/- sq. ft. building
- 1203 Cypress Street 26,822 +/- sq. ft. lot office, garage & storage 4,685 +/- sq. ft. store 2,142 +/- sq. ft. Main Street parking lot

FOR MORE INFORMATION CALL 796-3793 535-4016 4-tfc

4 BR, 2 BA rock house with sunken living room, cathedral ceilings, ceiling fans in every room, also storm cellar and well house. Well, 605 ft. deep with new submersible pump. Two room hand hand house, with corrals and new 6 stable barn. New 40x60 chicken house fenced in. 12.2 acres of land. Many other features not mentioned. See to appreciate. Owner will carry note. 535-4116.

House in Bandera country privacy an riverbank. 4 acres running creek. 5 acres lake house. $35,000 10 level acres trees $2,300 per 23 acres view, $1,495 per 60 acres, good access, hunting $995 per 200 acres lake house $1,350 per Rock house, Bandera $97,500 Bruce Montague Realty (512) 796-4600

3/4 acres Lakewood Park. Electricity, water, septic, paved road, access to park, boat ramp and swimming pool. $3,000 cash, take up payments, $157 per month. 751-3710.

Rentals

2 BR, 1 BA, upstairs apartment in town, $250 per month. $100 deposit. Lease required. 796-3728, 796-3841.

Business space rental, ample parking, right on Main Street. 796-3757.

8 acres between Kerrville and Bandera, payment, water, electricity, huge oaks, deep soil, $500 down, $200 per month. 257-5559.

DESIGNER'S RESORT HOME. Medina Lake Cove. **APPRAISED 75,000 SACRIFICE $55,000!!** (Tearful — parquet floors, tiles, custom mini-blinds and drapes, all appliances, walkways, 2 decks, storage building, LIKE new. Furnished (!) 1-342-6886. Weekends, 796-2109.

House for sale by owner, only 2,000 square feet. 3 BR, 2 BA, central A/H, beautiful hardchen. Formal living and dining, extra large master bedroom, beautiful yard with five pecan trees, workshop and storage. Close to schools. $68,500. 796-4916.

Nice rock 2 BR house in town, large garage and work-shop, $400 per month, $200 deposit. 1 year lease. 796-3728 or 796-3841.

Storage Bandera
Sid's Self Storage
All metal, cement base, 10'x10'x10', $35 month. 4 miles N. Hwy. 173, (512) 796-8801 or (512) 796-3543.

2 BR home at Lakehills with view of Medina Lake, and one in Bandera. Both have air and heat. 751-2222 or 751-2015.

For rent or lease: Store building, 2,800 sq. ft. in town. Call 796-3437, M. Smith.

2 BR, 3 BA house on Wharton's Dock Rd. Screened back porch, extra large car-port on river, $350 month. 1-742-3632 or 751-3187.

Medina rentals. 1 BR cottage really neat! $225 per month, swimming pool, tennis court and horse facility available. 2 BR house in town with fenced yard, $195 per month. 2 BR mobile home with a great view, outside of town, $225 per month. Call Fourth Castes, 589-2553.

Newer 3 BR, 2 BA mobile on 5 acres near town. $350 plus deposit and bills. 796-3518.

Business space available, 1206 Cypress, good parking. 796-4312, 10 to 4.

Doublewide on 1 Acre Lease purchase option. 3 BR, 2 BA, offers serene country living in Lakewood Park at Medina Lake. Beautiful tract, great view, lots of trees. Rent to own. 681-9561.

2 BR, 1 BA house, central heat, central air, washer and dryer connections, wall to wall carpet, large screen porch, on the river in Pipe Creek. Available Oct. 1st. $350 per month, $150 security deposit. Call Gloria, 684-5307 or leave message.

2 BR, 1 BA house in town, $300 per month, $150 deposit. Lease required. 796-3728 or 796-3841.

Several very nice 2 and 3 BR homes in One house at the Flying L Gay Guillott Realty. 796-3517/3518.

House near river for rent in Bandera. 2 BR, 1 BA with large lot, WD connections, carpet. $300 per month plus deposit. 796-3728, or 796-3841.

4 BR, 2 BA large deck overlooking river in Bandera River Ranch. $600 per month. Call Mr. Davis at 796-3051 or 796-7116.

2 BR mobile home, living room, den, fireplace, sliderroom, kitchen, dining and one bath. $250 per month. $100 deposit. Call 796-8256 nights.

Furnished 2 BR cottage facing golf course, available Oct. 1st. $300 per month plus deposit. Landlord furnishes water. Call 796-3518 or 796-4688.

2 BR, 2 BA mobile home. 796-7445.

3 bedroom home in nice, nice yard, children welcome. $365 plus deposit. 796-3175.

Nice 2 bedroom 2 bath mobile home. Large living area, all appliances, washer/dryer hookups, central air & heat, built on front porch, nice yard, free garbage pickup. $100 Deposit. $290. Call 796-8110 Hunters Welcome. 11-tfc

Polly Peak Road Storage
Polly Peak Rd. & Hwy. 16
535-4483
796-4291
Storage Units For Rent 14-tfc

LUXURY CONDOS
Completely furnished — All you need to bring is food and drink!
Overnight, Weekend, by the Week
Bandera Homestead
(512) 796-3051 42-tfc

Trailer Space For Rent
Bandera Estates
796-4561 8-tfc

Trailer Spaces For Rent In Town
At 1st & Pecan With City Hook-ups.
Call
796-8185
562-3541 8-tfc

Mobile Homes For Sale

5% down payment on new Palm Harbor homes, payments starting at $250 per month on 3 BR, 2 BA (13% APR for 180 months) 1-800-369-9148.

Must sell! 4 BR, 3 BA with over 2,100 sq. ft. taste and texture. Priced to move, factory repo. 1-800-369-9148.

$500 down, only $214 per month on this large 2 BR, 2 BA mobile home. (12.5 APR for 180 months) 1-800-369-9148.

$1,300 down. Large 3 BR, 2 BA doublewide only $315 per month, (13.0% APR for 180 months) 1-800-369-9148.

Factory spo-Palm Harbor, 4 BR, 3 BA for only $22 per square foot, A/C, appliances. Brand new. Qualifies if you're gain. 1-800-369-9148.

As low as $500 down only 12.5 APR for 180 mos. Repos, single and double wides. Call now. 1-800-369-9148.

19,900 for 3 BR, 2 BA doublewide, A/C, appliances and delivery included. Call 1-800-369-9148.

5% down payment on Brand new Palm Harbor homes! Payments starting at $250 per month on 3 BR, 2 BA (13% APR for 180 mos.) Call today at 1-800-369-9148.

Perfect for permanent Hill Country home or weekend house. Two-year-old lux Fuqua 3 BR, 2 BA mobile, large rooms with beautiful walls and crown molding, all electric appliances included. 31/2 ton Carrier A/C. Assume note or refinance. $250 equity. 535-6335.

New 1990 Palm Harbor, 4 BR, 3 Ba includes delivery, and set up. Only $29,995 during Red Tag Sale days. Call 1-800-369-9002.

New 1990 Palm Harbor, 3 BR, 2 BA, includes delivery and set up. Only $19,995 during Red Tag Sale days. Call 1-800-9002.

BH Used & Repo Center
New — Used — Repos. Large selection! Feel free to look. No high pressure! We would be happy to answer any questions.
698-1607
26290 IH 10 West 51-tfc

Boerne Homes, Inc. is one of the oldest and largest manufactured/mobile home dealers in Texas!
We feature Texas' highest quality and most respected brand names including Palm Harbor, Fleetwood, Fuqua, and Redman. We have one of the largest inventories to choose from in all of Texas! Too many times, people have been forgotten once they purchased a home — This will not happen at Boerne Homes — we will service what we sell! Our reputation is one of quality and integrity! We are located 30 miles north of San Antonio on I-10.
For more information call 512-755-8484
We also have a huge inventory of used and repo homes. 30-tfc

Farm & Ranch

Will Buy Horses Of All Kinds
1-685-3361 36-tfc

Household Goods/ Garage Sale

Garage Sale: Pipe Creek Flea Market. Have your garage sale with us. Lots of traffic. 10x10 space with table. $18 per weekend. 535-4898.

Junk Jewelry. Costume jewelry bought and sold. Clean out that old jewelry box and call me. Specialty old rings, glass beads, silver and gold also. 796-4529.

Pipe Creek Flea Market. Vendors wanted, outside space uncovered, $5 per day, porch space, $600 per day. 535-4832 or 535-4898.

Moving sale: Everything must go! Living room set, $175, brass twin bed set, $125, dining set, $45, wedding dress, $250, many other items. Will reason on prices. 535-6481.

Moving sale: Reg. quarter horse black mare, $750. Appaloosa gelding, $750. Maytag dryer, 3 years old, $150. 6 solid wood bar with locking cabinets and 2 captains stools, $300. 8 piece child's bedroom set, $150, king size bed, $75, etc. 535-4816.

Moving sale: Inside/outside, rain or shine. Couch, loveseat, dining room set, many items must go. Medina River Ranch off Hwy. 1283, follow signs. 9/23-9/24, 9 a.m. to 5 p.m.

Farm & Ranch

Hay For Sale
Round Bales
Coastal $25
Johnson Grass $20
409-279-2163 9-tfc

Tractors and Equipment
New & Used

Parts, Sales And Service
Fredericksburg Equipment
Hwy 87 South Fredericksburg Texas
512-997-7533

We can handle your rubber stamp needs. 3-4 day delivery. (Special stamps - 1 week longer) The Bandera Bulletin

Household Goods /Garage Sales

Saturday, Sunday, and Monday, Sept. 23-25, 1-5 p.m., Hwy. 173 South, 4.2 miles. TV, fishing gear, clothing, books, many household items.

Yard sale at the R.L.D.S. Church, 1486 and Headerby, Sept. 23, 9 a.m. until ? Kid's clothes, men's clothes, dress pants, women's clothes, baby items, baked goods, odds and ends. Phone 796-7322.

Big yard sale, clothes, many baby items, unicycle, microscope, weight bench, etc. Friday and Saturday, 9-6. 1403 Hackberry Street. Also, 2 dogs, free.

Cars and Trucks

Dually: 1988 Ford F350, diesel, crew cab, loaded. Customized, 32,000 miles. 100,000 mile extended warranty. B Bar E, 1-249-9885.

For Sale: 1978 Ford Econoline Van. New rebuilt engine. $2,000. Cash only. Call 796-3718.

Attention, government seized vehicles from $100. Fords, Mercedes, Corvettes, Chevys. Surplus buyers guide. 1-602-838-8885 Ext. A4418.

'78 Curtiss Supreme with cracked block, $100. '77 Datsun 710 model, $150. '73 Nova, $200. Will reason, must go! 535-6481.

Professional car and truck reconditioning service. Custom handwashing that way, buffing. Most complete interior and exterior cleaning and restoring. To bring your auto back to new, call 535-6588 in the Pipe Creek area.

For sale: 1980 Ford 150, fully loaded, $3,400. 796-4793 or 537-4563.

1986 Chrysler Laser convertible. Low mileage. Fully loaded. $9,450. 796-4793 or 751-3287.

1977 dump pickup half-ton 318 engine, 4-spd. manual transmission, power steering, power brakes, cruise control, pass-through rear window, very good condition. $1,475. 535-4752.

Mobile Homes For Sale

Hurry!!! New Palm Harbor Homes. Only 5% down. Limited time only. Call 1-800-369-9002 for more details.

Mobile home, $3,500. 2 BR, 1 1/2 BA, 12x60. 535-4918.

Farm & Ranch

The #1 hay of all kinds. New peanut hay. Check prices, delivered. 512-663-2712.

For sale: coastal bermuda hay. Call 796-8927.

Custom built: 6-horse McQueary horse trailer, tack room, dressing room, like new. 6 Bar E, 1-249-9886.

Used saddles and tack for sale. Reasonable prices. 796-7313.

Top Quality Coastal Hay: Heavy fertilized and irrigated, baling now with delivery available. 409-553-3593, or 713-579-2257.

Coastal hay, $3.50/bale. Truckload lots. Delivered. 512-755-4460.

For sale or trade: 2-year-old appendix papered filly by Bull Rider. Broad mare by Jody's Glory. Call 996-3325 after 5 p.m. weekdays. Call anytime on weekends.

One roping saddle for sale or trade for barrel saddle. Inquire Hatfield Realty, Medina, 589-2553.

CHOICE HAY: HORSE AND CATTLE GRADE!! COASTAL — ALFALFA — SUDAN — JOHNSON — BEHIA! Square and round bales. Volume discounts. Small and large deliveries. **New 2nd location — 110 West at Ralph Fair Road!** For info...call 699-6763 anytime.

For Sale: Simmental and Limousin bulls. 562-3478.

19' utility trailer, tandem axle, good tires, excellent condition. 535-4035 after 6 p.m.

12 year old mare, may be bred, 2 year old stud colt, both excellent with children, both good riding horses. Sale or trade. 796-7316.

5% down payment on Brand new Palm Harbor homes! Payments starting at $250 per month on 3 BR, 2 BA (13% APR for 180 mos.) Call today at 1-800-369-9148.

Perfect for permanent Hill Country home or weekend house. Two-year-old lux Fuqua 3 BR, 2 BA mobile, large rooms with beautiful walls and crown molding, all electric appliances included. 31/2 ton Carrier A/C. Assume note or refinance. $250 equity. 535-6335.

New 1990 Palm Harbor, 4 BR, 3 Ba includes delivery, and set up. Only $29,995 during Red Tag Sale days. Call 1-800-369-9002.

New 1990 Palm Harbor, 3 BR, 2 BA, includes delivery and set up. Only $19,995 during Red Tag Sale days. Call 1-800-9002.

Household Goods /Garage Sales

Saturday, Sunday, and Monday, Sept. 23-25, 1-5 p.m., Hwy. 173 South, 4.2 miles. TV, fishing gear, clothing, books, many household items.

Yard sale at the R.L.D.S. Church, 1486 and Headerby, Sept. 23, 9 a.m. until ? Kid's clothes, men's clothes, dress pants, women's clothes, baby items, baked goods, odds and ends. Phone 796-7322.

Big yard sale, clothes, many baby items, unicycle, microscope, weight bench, etc. Friday and Saturday, 9-6. 1403 Hackberry Street. Also, 2 dogs, free.

Cars and Trucks

Dually: 1988 Ford F350, diesel, crew cab, loaded. Customized, 32,000 miles. 100,000 mile extended warranty. B Bar E, 1-249-9885.

For Sale: 1978 Ford Econoline Van. New rebuilt engine. $2,000. Cash only. Call 796-3718.

Attention, government seized vehicles from $100. Fords, Mercedes, Corvettes, Chevys. Surplus buyers guide. 1-602-838-8885 Ext. A4418.

'78 Curtiss Supreme with cracked block, $100. '77 Datsun 710 model, $150. '73 Nova, $200. Will reason, must go! 535-6481.

Professional car and truck reconditioning service. Custom handwashing that way, buffing. Most complete interior and exterior cleaning and restoring. To bring your auto back to new, call 535-6588 in the Pipe Creek area.

For sale: 1980 Ford 150, fully loaded, $3,400. 796-4793 or 537-4563.

1986 Chrysler Laser convertible. Low mileage. Fully loaded. $9,450. 796-4793 or 751-3287.

1977 dump pickup half-ton 318 engine, 4-spd. manual transmission, power steering, power brakes, cruise control, pass-through rear window, very good condition. $1,475. 535-4752.

Top Soil $6.00 yd.
Premixed with mulch $10.00 yd
Plus Freight $2.00 mile & State Tax
J.R.'s Aggregates
796-8170 796-4757 8-tfc

Help Wanted

Nurses aides: Purple Hills Manor is accepting applications for certified nurses aides. Apply in person between 9 a.m. and 4 p.m.

$350/day processing phone orders! People call you. No experience necessary. Call 1-315-733-6062 ext. 1660-A.

Services

DO IT FROM THE HEART!

classifieds

796-3718
deadline Tuesday at 5 p.m.

10¢ per word, $2.50 min
No billing charge if paid within 2 weeks of publication.

Cars & Trucks

1977 Ford F150 pickup. New rebuilt motor. 400 with 730 miles on it. $1,000. 796-7201.

82 CJ7 Laredo jeep. rag top, $2,600. 796-8497.

1976 Buick, leaded, in shed, priced to sell. Clean, clean, come look! 796-4570.

Miscellaneous For Sale

Port-a-matic posting tray and stand. 6'-6½' sheets, $100 for both. 796-3718.

We can handle your rubber stamp needs. 3-4 day delivery. (Special stamps - 1 week longer) The Bandera Bulletin

Improve your sex life, lose weight, make money or read a good book. Available every day at The Mercantile, 317 Main, Bandera.

FLEA MARKET St. Victor's Chapel, Lakehills. Saturday, Sept. 30, 9 a.m.-4 p.m. Small table $3, large table $4, space only $3. For reservations, call 535-6247, 751-2904, or 751-2264.

Fresh homemade bread for sale. 796-4836.

Glass top dinette with six chairs, thermal drapes, freezer, dresser, day-bed, queen hide-a-bed, rocking chair, end tables, lamps, stained glass windows, etc. Cisco's Trade-in-Post, Hwy. 16, Pipe Creek. Wednesdays thru Sunday. 535-6248.

Nine black and tan pups crossed with black mouthed cur with shots. Also large window cooler, 14-foot Lone Star boat with trailer and 5 HP motor, GE upright, 19 CF freezer. After 6 p.m. 426-2992.

Mixed spring tractor mower, 38" cut, 12 HP, $450 or best offer. 796-8540.

Cadence treadmill, good condition, orange wingback chair, $150. 535-4109.

Cedar stays for sale. Phone 796-3121.

16' well built flat bed goose neck trailer, built to carry Ford 3000 tractor, $1,000; 11 1/2 Excel over-the-cab camper w/jacks, stove, refrigerator, heater, water, toilet. Sleeps 3-4, $850. R.G. Scott, 796-3408.

Pontoon boat, 796-4845.

Heavy duty table saw, 1 year old, 11/2 HP, $125. 535-4733.

Brown 41" dinette table and 4 chairs, $125; 2 never used Kenmore Kerosene heaters, perfect for hunting cabin, $30, each. Old Glenwood iron wood cook stove with warming shelf, chrome trim, $890. Chest of drawers, $75. Oak kitchen table, fancy legs, $90, and many other items. 796-8342. 1506 Pecan.

Guaranteed Batteries Reconditioned **$20.00** Exchange
Battery Outlet
1504 Oak St., Bandera
796-4337 Installation Extra
Irvin Stevens
We Buy Old Batteries

INDIAN BLANKET

Top Soil $6.00 yd.
Premixed with mulch $10.00 yd
Plus Freight $2.00 mile & State Tax
J.R.'s Aggregates
796-8170 796-4757 8-tfc

Help Wanted

Nurses aides: Purple Hills Manor is accepting applications for certified nurses aides. Apply in person between 9 a.m. and 4 p.m.

$350/day processing phone orders! People call you. No experience necessary. Call 1-315-733-6062 ext. 1660-A.

Services

Help Wanted

AMERICAN COMPANY

is seeking individual to handle fastest growing soft drink in history! Trust juice! No selling involved. Service accounts established by parent company. Person selected must be of good character and trustworthy in order to handle money for parent company. Must have start up cash of approximately $20,000. Up to 100% return. Call toll free 1-800-527-0033. Operator #4.

Unemployed? Call Texas County Job Line. 1-976-4044. Hiring warehouse help, drivers, mechanics, security guards, janitors, office helpers, (some will train). Open 7 days, $12.95 fee plus toll.

$MONEY$

If it sounds too good to be true, it probably is! If you can qualify and can work eight hours a week, you could become a partner in your area. We handle nationally advertised food products with a 100% money back. You will need operating capital of approximately $15,000. For more info by mail, call 1-800-527-0033. Operator #2.

Excellent Opportunity. Bandera Area. Part time or full time sales. Flexible hours. Training provided. World Book, Child Craft. Call collect 512-538-2421 for more details.

Anyone can apply! Guaranteed Visa/MC, US Charge. Even with bad credit. No one refused. Call 213-925-9906 ext. U2370.

Certified medication aide. Purple Hills Manor is accepting applications for certified medication aides. Apply in person between 9 a.m. and 4 p.m.

Cruise ships now hiring all positions. Hiring skilled and unskilled. For information call 615-779-5507 Ext. H514.

Pipe Creek Junction Cafe is now hiring full and part-time kitchen help. Apply in person 535-4742.

Settled, responsible lady to live-in and help with housework. Must have driver's license. For interview, call Cora Denford, Pipe Creek, 535-4167.

R.N./L.V.N.
Progressive Community Hospital seeking Full Time R.N. & L.V.N. 7 p.m.-7 a.m. shift, special incentives for night shifts, excellent pay & benefits.
Contact Director of Nurses
Medina Community Hospital
Highway 462, Hondo, Tx. 78861
(512) 426-5363, Ext. 127.
"Come Grow With Us" 10-tfc

Services

CEMETERY WORK
Monuments, curbing, coping, dating, lettering, and monument repair. 796-3127, Jack.

Clerical headaches? Give us a call. We specialize in fast, accurate, reliable and very reasonable service. We pick up and deliver at no extra charge. Manuscripts & More Secretarial Service. 535-6594.

House cleaning services. Experienced, with references. Reasonable, honest, reliable. Will do Bandera, Pipe Creek, Medina area. Faye Schaefer 535-4105, Ironing done also. Debbie Foster, 796-8268.

Honors sophomore student wishes to tutor after school 7th graders and under. For more information, call 535-4860, after 7 p.m.

Will care for elderly person, man or woman. Betty Crawford, 796-3925.

Miscellaneous For Sale

Top Soil $6.00 yd.
Premixed with mulch $10.00 yd
Plus Freight $2.00 mile & State Tax
J.R.'s Aggregates
796-8170 796-4757 8-tfc

Services

At last! Quality glass repair, Commercial, residential and auto glass repair and tinting. Authorized dealer of Llumar, the best tint in the business. All work guaranteed. 796-8230.

SOMETHING RARE IN CHILDCARE!
Creative Free Play in Learning Centers Daily Developmental Activities. 2 Playground periods. Nutritious Lunches & snacks (second servings!) Pay Weekly. No Registration Fee. Infants $10.00 day. Pre-School $9.00 day. School Age $4.57 Day. Drop-in Rates available.
Imagination Station Learning Center
Ozzie & Julie Aguilar
535-4028 3-tfc

Wanted

Wanted: Travel trailer, motorcycle, boat, motor in need of repair. Must be reasonable. 1-751-3625.

Season deer and turkey lease, 1,500-4,000 acres. References. Call George Ritchey Days, 713-643-9114; nights, 713-721-3680.

Ranch work for couple experienced, with references. 1-695-8922.

Need lady on social security for live-in companion, help care for older gentleman and share expenses. 535-4934.

Wanted: Deer lease, 4-6 guns. 318-439-9306.

Pets

AKC Registered Shi-tzu puppies. $150; AKC Registered Show puppies, $125. 535-6389.

Miniature Pinscher puppies, AKC registered. Phone 796-4688.

Border collie puppies black and white. 2 males, 7 weeks old. $50 each. Susan Jennings, 796-4845.

AKC Brittany Spaniels, 5 weeks, 1 male, 4 female, $75. 796-3175.

Bandera Boarding Kennels
8 ft. x 20 ft. Indoor-Outdoor Runs
3 Miles South on 470
Come See for Yourself.
Bitsy Waits
796-3450 or 796-4357

POODLES & PALS
9 a.m. to 5 p.m.
For appointment call 796-4357

Also Boarding Kennels Indoor-Outdoor Runs Call 796-3450 37-tfc

they won't mix.

A message from this newspaper and the Texas Dept. of Public Safety

Miscellaneous

FREE Old newspapers. For moving, painting, or any other reason. Free as available. Bandera Bulletin, 1116 N. Main, Bandera.

Junk Jewelry, costume jewelry bought and sold. Clean out that old jewelry box and call me. Specialty old rings, glass beads, silver and gold also. Call 796-4529.

Amaze your mother-in-law. Dessert recipes. 20 fabulous easy to make gourmet desserts. $5 each. Send large, self-addressed stamped envelope for details. RECIPES, Rt. 5, Box 165, Bandera, Tx. 78003.

We can handle your rubber stamp needs. 3-4 day delivery. (Special stamps - 1 week longer) The Bandera Bulletin

Wanted: Book entitled, 'In and Out of Character,' by Basil Rathbone. Call Helen, 796-3718, 9-6.

Card of Thanks and Public Notices

THANK YOU
Thanks to all of my friends and relations for the calls, visits, and cards, flowers and most of all your prayers. I'm home now and making progress. God bless all of you.
Tommy Pyka

THANK YOU
The family of Johnnie Nordlund wishes to thank all of our friends and neighbors for their kindness and support in our time of need on the passing of my mother.
Rosita Stokes
Istachatta, Fla.

NOTICE
Christ called evangelist says, 'Christ is coming soon. There's no time to wait. If you need prayer or someone to talk to, call 257-6972.

NOTICE
NOTICE TO BIDDERS
The Bandera County River Authority will accept sealed bids for an extended-cab pickup.
Bids will be accepted until 5 p.m., Sept. 5, 1989, at the Bandera County River Authority office (Old Jail), P.O. box 771, Bandera, Texas 78003.
Further information may be obtained at the BCRA office or by calling 512-796-7260.
The Bandera County River Authority reserves the right to accept or reject any or all bids.

PUBLIC NOTICE
Bandera County will use the following rules and procedures to comply with its responsibility under the Indigent Health Care and Treatment Act.
Application can be requested from/at County Judge's Office, Courthouse. Assistance in completing the application will be provided if needed. Contact County Judge for assistance.
Bandera County will use rules and procedures found in the county Indigent Health Care Program Handbook published by the Texas Department of Human Services. In summary, these are the rules:
1. Application forms must be completely filled out.
2. Verification of income, termination of income, residence, household composition, and resources is requested, if questionable.
3. Net income cannot exceed as follows:

COUNTY INDIGENT HEALTH CARE PROGRAM
Maximum Countable Income Standards

Family Size	Single Adult and Adult with Children	Couples and Couples with Children	Children living with Ineligible Adults who are not Legal Parents
1	$75		$63
2	58	$120	90
3	184	200	126
4	221	226	151
5	246	262	194
6	284	298	210
7	308	324	261
8	351	350	287
9	377	392	330
10	420	418	356
11	446	461	399
12	488	487	425

***Add $38 for each additional household member if the household size exceeds 12 persons.**

4. Liquid resources assets cannot exceed $1,000. The equity value of a car greater than $1,500 is counted against the $1,000 limit. Personal property and homestead are exempt assets.
5. Eligible persons must be a resident of Bandera County.
6. Applicants must provide all requested documentation and cooperate in the verification process before any application will be denied.
7. Applicants have the right to appeal adverse decisions.

NOTICE OF CONSTABLE'S SALE
THE STATE OF TEXAS, COUNTY OF BANDERA
NOTICE IS HEREBY GIVEN that by virtue of a certain Execution issued out of the Honorable 24th District Court of Goliad County, 11th day of July, 1989, by Gail M. Turley, District Clerk of said 24th District Court for the sum of one hundred thirty three thousand six hundred thirty three dollars and nineteen cents ($133,633.19), with interest thereon from the 7th day of March, 1989, at the rate of ten (10) per cent per annum, and all costs of suit, plus attorneys fees included in the judgment, under a judgment in favor of First National Bank of Goliad in a certain cause in said Court, No. 86-7-6233 and styled First National Bank of Goliad vs. Bandera Development Corporation, et al, placed in my hands for service, I, Donnie Walker as constable of Bandera County, Texas, did, on the 11th day of September, 1989, levy on certain Real Estate, situated in Bandera County, Texas, described as follows, to-wit: 4.76 acres of land, more or less, out of the M.G. de los Santos Survey No. 34 in Bandera County, Texas, said 4.76 acres of land, more or less, being more particularly described by metes and bounds as recorded in Vol. 267, page 474 of the Deed Records of Bandera County, said property being further located in the Southern part of Bandera County and levied upon the property of James O. Smith Jr., and Ray B. Richmond and that on the first Tuesday in October 1989, the same being the 3rd day of said month, at the Courthouse door, of Bandera County, in the City of Bandera, Texas, beginning at 1 p.m., by virtue of said levy and said execution I will offer for sale and sell at public vendue, for cash, to the highest bidder, all the right, title and interest of the said Thomas O. Smith Jr., and Ray B. Richmond in and to said property.
And in compliance with law, I give this notice by publication, in the English language, once a week for three consecutive weeks immediately preceding said day of sale, in The Bandera Bulletin, a newspaper published in Bandera County.
Witness my hand, this 11th day of September, 1989.
Donnie Walker
Constable, Bandera County, Texas

NOTICE OF CONSTABLE'S SALE
THE STATE OF TEXAS, COUNTY OF BANDERA
NOTICE IS HEREBY GIVEN that by virtue of a certain Execution issued out of the Honorable 24th District Court of Goliad County, 11th day of July, 1

Business Directory
796-3718

BUILDING MATERIALS

HEVENOR LUMBER COMPANY
1300 N. Main — Bandera
796-3709
Delivery available.
7:30-5:00 Mon.-Fri.
8:00-noon Sat.
*Lumber *Plywood
*Cement *Fencing
*Negley Paints *Insulation
*Treated posts & lumber
*Much More...

BUILDING/REMODELING

ROSE ADDITION & REMODELING SPECIALISTS
Masonry — Decks — Electrical
Painting — Handyman Repairs
References Available CALL NOW! Free Estimates
JACK D. PEARSON
796-3127

Roofing — Remodeling
Cabinets • New Homes
Additions • Walks & Drives
FREE ESTIMATES
751-3442
Lakehills, Tx.

Business Directory Advertising
Business Card Ad
$8.80 Per Week
Based on 13 Week Contract
2x2 Class. Disp.

CHILD CARE

KING-DERGARTEN
Kindergarten 8:30 to 11:30
Licensed Day Care
7:30 a.m.-5:30 p.m.
Monday through Friday.
796-4175
404 Third Street
Bandera, Texas 78003

CHIROPRACTIC

BANDERA CHIROPRACTIC CENTER
1206 Hackberry
Bandera, Texas 78003
Dr. Kathryn C. Washer
Chiropractor
796-7731

Business Directory Advertising
Business Card Ad

CONCRETE

Concrete Work
*Patios *Driveways *Foundations *Rockhoe work
*Septic tanks *Blasting and Hauling
Quality Home Building & Carpenter Work
Allen Heiser
796-4390 257-3393

READY MIX CONCRETE
•Earthmoving
•Sand •Fill •Paving
•Land Clearing
•Gravel
Roger Stevens
796-3714
Box 24 Bandera, Tx. 78003
Office ½ mile out on Ridge Route Rd.

Business Directory Advertising
Business Card Ad
$8.80 Per Week
Based on 13 Week Contract
2x2 Class. Disp.

CONSTRUCTION

Hill Country Tractor Service
• Shredding and dirt work • Clearing
• Post holes • Ranch roads
Frank Pillet (512) 535-4722
HCR 1, Box 1166 Pipe Creek, TX 78063

J & K Const.
BUILDING SITES — PADS
COMMERCIAL • RESIDENTIAL
Asphalt or Sealcoat
Driveways & Parking Areas
Complete Septic Systems
Subdivison Roads
Landscaping & Land Clearing
J. TODD ANDERWALD
P.O. Box 1653 Bandera, Texas 78003 512-796-4247
If No Answer Call 512-796-8444

Roads Bladework
T.J. Miller
R & M Construction Company
535-4016
Dirt Dams
Land Clearing
Box 173 — Bandera, Texas 78003
PLEASE CALL AFTER 6 P.M.

Joe Phillips Construction Co.
"We'll Move The Earth For You"
General Earth Work
589-2206
Box 1355 Medina, TX. 78055

DENTAL SERVICES

General Dentistry
Dr. John E. Leland, D.D.S.
Offering
Day & Evening Appointments
Emergencies Seen Same Day
Medina Lake/Pipe Creek Office 751-2230
Leon Valley Office 1-800-228-4234

ELECTRICAL

EAGLE ELECTRIC WORKS COMPANY
LICENSED & INSURED
ELECTRICAL CONTRACTOR
RESIDENTIAL METER LOOPS
COMMERCIAL REMODELING
SERVICE NEW CONSTRUCTION
QUALITY WORK DONE TO
NATIONAL ELECTRIC CODE STANDARDS
535-4926

PAWVLIK ELECTRIC
*New Construction *Remodel
FREE ESTIMATES
Kenneth Pawvlik PHONE 796-4905

Whitus Electric Co.
New Construction, Remodels, Meter Loops,
Service & Repair, All Types of Wiring
Free Estimates 24 Hour Service
796-4483 Steven R. Whitus, Sr.

Business Directory Advertising
Business Card Ad
$8.80 Per Week
Based on 13 Week Contract
2x2 Class. Disp.

FARM AND RANCH

Cher-Den KUBOTA
Sales • Service • Parts • Rentals
• Financing •
2905 Memorial Blvd.
(Near V.A. Hospital)
Kerrville, Texas
(512) 896-8242
• Tractors • Loaders • Backhoes •
• Farm Implements •
• Mowers • Others • Zeros • Generators •

Business Directory Advertising
Business Card Ad
$8.80 Per Week
Based on 13 Week Contract
2x2 Class. Disp.

LOCKSMITH

Area Wide Mobile Service
512-751-2744
Owner Dan Diffenderfer
Residential Commercial Automobile

MASONRY

John Cardenas STONE MASON
ROCK WORK OF ALL TYPES
Fireplaces • Sidewalks • Patios
Also Drywall • Tile • Cement
CALL FOR FREE ESTIMATES
512-796-4801 Bandera, Texas 78003

Business Directory Advertising
Business Card Ad
$8.80 Per Week
Based on 13 Week Contract
2x2 Class. Disp.

METAL BUILDINGS

Utopia Sales and Service
Metal Buildings
Custom and Prefabricated
• Horse Barns and Stalls • Hay Barns
• Implement Sheds • Airplane Hangers
• Catch Pens and Loading Chutes
Over 15 years experience in Farm and Ranch construction
P.O. Box 246 512-966-3456 off.
Utopia, TX 78884 512-966-3793 res.

PAINTING

Dominick's
Painting & Paper Hanging
Interior Exterior
Parking Lot Striping
535-4910
Dominick Verciglio

PEST CONTROL

Pest • Termite • Fumigation
PIONEER PEST CONTROL
Residential • Commercial
Licensed • Insured • Bonded
Friendly Personalized Service
In Business 17 years in San Antonio
Now Branching To Bandera County
Rt. 1 Box 1638 Pipe Creek, TX 78063
Kim & Larry Helmle (512) 535-4764

PLUMBING

PLUMBING
Johnny Adamietz
•Trenching •Repairs
•Service Installation
796-4368
or 1-634-7517 (Home)
Still serving Bandera County.

Water Well Service
Water & Sewer Lines
Complete Septic Tanks & Installation
Complete Plumbing Service
Sales and Service
796-4785 Day or Night
J.W. Jennings Bubba Jennings
P.O. Box 1554, Bandera, TX 78003

Bandera archery season slated Nov. 4-Jan. 7

Archers planning to hunt during Bandera County's archery-only hunting season for deer and turkey Oct. 7-Nov. 5 have been reminded of state archery regulations that contain some new rules on the use of crossbows by handicapped persons.

The bag limit for archers remains the same as last year, says Bandera County game warden Carl Becker — four deer per person not to exceed two buck deer.

Longbows, including recurved and compound bows, must be hand-held and hand-drawn with no mechanical devices built into or attached to the bow that would allow the archer to lock the bow at full or partial draw.

No device to propel the arrow is permitted, other than the energy stored by the hand-drawn bow, and the weapon also must have a minimum peak draw weight of 40 pounds.

Arrows, which may not be poisoned, drugged or explosive, must bear the name and address of the owner and must be equipped with a broadhead hunting point that measures at least 7/8 of an inch in width and have a minimum of two cutting edges, except for hunting squirrels.

The regular deer hunting season in Bandera County is Nov. 4-Jan. 7. The season in Medina County is Nov. 11-Jan. 14, and there is a special antierless only season north of U.S. Highway 90 Jan. 20-Feb. 4, says Becker.

Volleyball team loses two in district

The Bandera High School Lady Bulldogs stand 0-2 in district volleyball play after a 15-5, 15-12 loss to Medina Valley on Tuesday, Sept. 12.

Hitter Genie Clements scored five consecutive points in the first game, but Medina Valley went on to win by scoring four straight.

The Lady Bulldogs jumped to an early 7-2 lead in the second game and setter Carrie Fellows scored five straight to tie the score at 12-12, but Medina Valley took control at that point to gain the straight-sets victory.

Other members of the Lady Bulldogs team include Jill McHazett, Viola McHorse, Lacey Fellows, Christy Parker, Stacy Sides, Lisa Wharton and Peggy Whitehead.

The Bulldogs opened district play with a 15-7 and 15-5 defeat at the hands of Somerset.

The junior varsity and freshman teams also lost in straight sets to Medina Valley. The JV lost 15-5 and 15-6 and the frosh, still looking for their first victory, lost 11-0 and 15-8.
— Carlyn Pearson

Ranch rodeo set

The annual Ranch Rodeo benefitting the Bandera County junior Livestock Show Barn will be held Saturday, Sept. 23, at 7:30 p.m. at Mansfield Park Arena.

Events include wild cow milking, calf branding, steer tying and trailer loading. Three-man teams made up of ranchers and ranch hands will compete.

BHS varsity cheerleaders, top row from the left, Candi Grimes, Amy Thompson and Carrie Fellows. Bottom row, Shayne Felten, Patti Kindla and Lacey Fellows. Mascot is Mary Molina.

—Utopia—

San Antonio Cole defeated the Leakey Eagles to win the seventh annual Utopia Invitational Volleyball Tournament Saturday, Sept. 2.

Utopia varsity overtook Sabinal in the first game 15-1, 15-4, and lost to Leakey 8-15, 15-11, 5-15. Then they went on to defeat Brackettville 15-0, 15-13 for the third place award.

In the first two matches Utopia Junior Varsity lost to Brackettville 2-15, 4-15, but came back to defeat Asherton 13-15, 15-11, 16-14. In the consolation round, Utopia JV lost to Center Point 15-13, 15-11.

Talking about the tournament, coach Dudley Hawkes said, "Our girls played some quality matches. This was our first real taste of competition and we still have a few wrinkles to iron out, but I was very pleased with some of the things I saw."

Special thanks were given to Mr. and Mrs. John McFadin for providing the hospitality room, to Karen Hobbs for organizing the concessions, and to Bill and Joan Findling and Joy Davenport for working the clock and keeping the scorebook.

Utopia vs. Ingram

The Utopia Lady Buffaloes dropped a tough three-game match to Ingram Tuesday, Sept. 5, in Utopia. Ingram won the first game of the match 15-5 before Utopia rebounded to take the second game 16-14. In the final game, Ingram pulled away to a seven point lead and held on to win the game and the match 15-5, 14-16, 15-7.

"We played our best ball of the year," said coach Dudley Hawkes. "Ingram is really a tough class 2-A school. Their season record is 6-1 and they've been playing some 4-A and 5-A schools."

The coach singled out Diana Duke, Stephanie Orbison, and Tori Couch for their outstanding play, but added that the entire team played extremely well.

The Utopia JV defeated Ingram's JV 15-13, 15-17, 15-6. Tana Clark and Sugar Moore were cited for their outstanding play.

The Lady Buffaloes traveled to Brackettville Saturday to play Bracket and Comstock.

Lake Somerville trail designed for horsemen

Equestrians have an excellent place to ride in pleasant surroundings at Lake Somerville State Park, according to the Texas Parks and Wildlife Department.

A 13-mile riding trail winds through 5,000 acres of rolling hills, bottomlands and open fields between the Nails Creek and Birch Creek Units of the park adjacent to Lake Somerville in Washington and Lee Counties.

The park units were designed to accommodate equestrians and their mounts. Trailhead camping areas have water tanks and hitching rails as well as picnic tables, fire rings and parking spaces large enough for horse trailers.

The trailway has two water sources, mileage markers, direction signs and rest shelters with maps.

A network of loop trails takes riders to primitive camping areas, providing extended trips beyond the 13-mile trail. Riders can enter the trail from either park unit. The park is located south of Bryan and College Station. For information or reservations call the Nails Creek Unit at 409-289-2392 or the Birch Creek Unit at 409-535-7763.

Cross country

Amie Nightingale placed third to lead the Bandera High School girls' cross country team to a fifth-place finish in the Ingram Cross Country Meet Saturday, Sept. 16.

Nightingale ran the two-mile course in 13 minutes, 36 seconds.

Other Bandera runners included Christi Wilson 16th, Viola and Violet McHorse, Christine Jackson, Tracy Felton, Rebekah Bates, Kimber Vos and Sherlyn Brown.

Nightingale said all the BHS runners bettered their previous best times for one mile but had slower-than-normal efforts over the second mile.

The BHS boys did not have the five runners required to compete for the team title, but four ran for individual placings. They were Tony Arnold, Victor Solis, Jason Arredondo and Kenneth Wilson.

The cross country teams, coached by Barbara Mazurek, will compete in the Poteet Cross Country Meet Saturday, Sept. 23.
— Lauri Reagan

Run/walk scheduled Sept. 30 at St. Mary's

A "Run for Home" run and walk will be held Sept. 30 to benefit St. Vincent de Paul.

The event will be a five-mile run or a two-mile walk. Registration begins at 7 a.m. with an 8 a.m. starting time. There is an $8 entry fee. Trophies will be awarded and participants will receive a free t-shirt.

The event will be held at the Koehler Pavilion in San Antonio's Brackenridge Park and is sponsored by St. Mary's University.

All the money raised will go to the St. Vincent de Paul society which they will use to provide food for the Sam shelter in downtown San Antonio, says spokeswoman Susie McLean. They will also buy warm hats and mittens for people in shelter and elderly in the substandard housing.

Contact McLean in the public relations office at 1-436-3327 for more information.

Business Directory
796-3718

PROPANE

Propane Express
• Commercial Bulk Domestic Gas
• Cash Disc. and Sr. Cit. Disc. Available
• New Tanks for Sale or Lease
Ask about our lease to purchase plan
• Water Heaters and Space Heaters in Stock
Call Our Office
796-8207
for prompt friendly service.
Route Salesmen in Your Area:
Jimmy Goodenough
Bandera/Pipe Creek
796-3226
Ralph Chancy
Medina/Tarpley
589-2681

Business Directory Advertising
Business Card Ad

ROOFING

FIBERGLAS
JOE RENDON ROOFING
1 Layer Tear-Off Rehab Reroof
With Owens Corning Shingle — $30/Square & Up
Labor, Material & Clean-up
Free Estimates 535-6543

ROOFING

CLARK WOODS ROOFING, INC.
Specialist in all types of roofing.
30 Years Experience
*Composition *Tile *Hot Asphalt *Wood
REPAIRS — RE-ROOFING
Serving the Hill Country for 16 years.
FREE ESTIMATES 796-4472

Roofing
New Roofs & Repairs
Composition — Metal
Free Estimates
796-3177 796-7346

Business Directory Advertising
Business Card Ad
$8.80 Per Week
Based on 13 Week Contract
2x2 Class. Disp.

RUBBER STAMPS

We Can Handle Your
Rubber Stamp
Needs
3-4 day delivery
(Special Stamps — 1 week longer)
The Bandera Bulletin
1116 N. Main, Bandera

SERVICE/REPAIR

D'SPAIN SALES & SERVICE, INC.
804 Eleventh St.
Bandera, Texas 78003
Appliances
(See our display)
General Electric Frigidaire
Kitchenaide Jenn-Aire
Electrical Contracting
Air Conditioning
Trane Carrier
Water Well Service
Jacuzzi Pumps MacClean Rust Filters
Pressure Tanks
Lic. No. TACLB001925
PHONES: Office 796-3697
Wiley 796-8250, Ray 796-3426

SURVEYING

Bushong Surveying
895-4953
Paul Bushong Subdivisions
402 Forest Ridge Ranches
Kerrville, Texas Estates

TREE TRIMMING

Trees Trimmed or Removed.
Brush cleared by hand.
Wood cutting. Log splitting.
—Firewood— Oak & Mesquite
Allen Heiser 796-4390

WATER WELL SERVICE

ARMADIGGER, INC.
Water Well Drilling and Service
•Free Estimates
•Complete Pump Service
•Water treatment system
•Septic tanks
•Trenching
•Fast and Dependable
•Complete drilling Service
•Master Card and VISA accepted
796-4734
Night 535-4798
Hwy. 16-3½ miles east of Bandera

Complete Water Well Service.
D.K. Drilling Co. & Pump Service
Free Estimates
Septic Tanks
Lic. # 2045
796-3563
Bandera, Texas.
Dale Keith, Sr., Owner
Member Of Texas Water Well Drillers Association.

Pipe Creek Water Well Co.
License #2450
796-4846
796-4818
Drilling & Service
Randy Roberts

Business Directory Advertising
Business Card Ad

SEP 21 89

Sports

Bulldogs 'boot' Warriors

Last minute field goal gives 'Dogs second victory

By Nick Johnson
Editor

It was a titanic defensive scrap for 46 minutes, 41 seconds, but for 1 minute, 18 seconds it was a spine-tingling offensive heart-stopper marked by big plays.

The biggest plays were made by Bandera's Bulldogs during a 59-yard drive that set up the biggest play of them all — a 32-yard field goal that provided all the points Bandera needed to defeat Ingram, 3-0.

That came with just 20 ticks left on the clock, but that left time enough for one more big play by Ingram quarterback Brad Fisher and a defensive gem — an interception by Epi Cardenas with two seconds to go that preserved Bandera's victory.

The Bulldogs are now unbeaten, untied and unscored on in 1989, a happy circumstance after a pair of 2-8 years under Coach Sam Swierc.

Friday's scoring was provided by a soccer-style, 32-yard field goal by Jeff Hensley that put points on the scoreboard with just 20 seconds left.

To the chagrin of Coach Swierc who called time out and decided to try the field goal on third down, it appeared as though that was too much time, however, when Warrior quarterback Fisher uncorked a 20-yard pass to Chad Harding at the midfield stripe. But Cardenas snuffed out any ideas of last-second heroics the Ingram boys may have had by intercepting Fisher's next offering to end the game.

Until Hensley's fateful kick, his second attempt of the night, Bandera's offense moved by fits and starts for 179 yards, as drive after drive stalled because of miscues of one sort or another.

"Our offense was inconsistent when it came time to get into the end zone," Coach Swierc said this week. One Bandera touchdown was called back because of a holding call away from the ball, and a fumble in the shadow of the Ingram goal line was caused by a failure to adjust to a changing snap count, the coach said.

Defensive coordinator Earl Byerley was lavish in his praise of the defensive effort, showering complements on the head of Leroy Brown (9 tackles and 7 assists), Bo Mansfield (8 tackles and 6 assists), Paul Mangold, Valen Dews, Cardenas and Scott Rogers.

"We had an extreme effort on the part of a lot of people," said Byerley. "The big difference in our defense this year is that Bo Mansfield is not having to make every tackle like he did last year," the defense coach said. "He's getting a lot of help."

The string of shutouts may be difficult to sustain this week as the Bulldogs take on offensive-minded Natalia Friday in Bulldog Stadium at 8 p.m.

"The Natalia Mustangs are for real," says Coach Swierc, pointing out that they have exceeded all expectations in their first two games. He said Natalia has benefited from a couple of transfers, including a rangy quarterback who allows the Mustangs to rely on the passing game.

"They will probably hit us harder than anyone has so far this year," Swierc said.

Both teams are unbeaten. Natalia defeated Medina 42-14 and LaVernia, 14-12, while Bandera blanked Pearsall, 13-0, and Ingram, 3-0.

Staff Photo by Dan Sandidge

With just 20 seconds left in Friday's game against Ingram, Bulldog senior Jeff Hensley drills the winning field goal from 32 yards out.

Southern doves look 'good'

Prospects appear good for dove hunting in the South Zone of Texas, south of U.S. Highway 90, which opened Wednesday, Sept. 20, says Bandera County game warden Carl Becker.

"I've been working with game wardens in South Texas recently, and to me the prospects look good," Becker said Tuesday. "Some of the best hunting will be late in the evening around stock tanks or other sources of water."

He also issued a warning to hunters who are baiting areas to attract dove. "We're running across quite a bit of baiting," said Becker. "That's a federal violation as well as a state violation."

He said in some areas as much as 600 to 800 pounds of maize have been poured on the ground to attract dove.

Hunters used to shooting in the Central Zone of Texas, which includes Bandera County, will encounter a special regulation that is enforced in the South Zone only, Becker said. "Hunters are required to retain one fully-feathered wing until (the bird) reaches its final destination," he explained. "It's always been required down there (in the South Zone) but not in recent years in the Central Zone," Becker pointed out.

The bag limit in the South Zone is the same as in the Central Zone, 12 dove not to exceed two whitewings, Becker said.

21st senior roping competition planned

The 21st annual Fiesta Roping competition for teams arranged by Walter Langebenning will be held Oct. 6-8 at Mansfield Park Arena.

Competition will be conducted in three age groups — one for ropers 40 years of age and over, one for ropers 50 years and above, and a third for two-man teams with a combined age of 100 years or more.

Oldest competitor last year, 74-year-old Troy Ford of Lovington, N.M., is expected to return this year. Other contestants from as far away as California, Florida, Mississippi and Alabama are expected, says Langehennig.

The event, started in 1960, has been held in Bandera each year except four when it was held under cover in Kerrville because of rain in the Bandera area.

Standings

Volleyball
District 8-AAA

	Season W	L	PCT
M. Valley	2	0	1.000
Somerset	1	0	1.000
Southside	1	0	1.000
Randolph	1	1	.500
Floresville	1	1	.500
Bandera	0	2	.000
Cole	0	2	.000

Football
District 8-AAA

	District W	L	T	Season W	L	T
Bandera	0	0	0	2	0	0
Sonora	0	0	0	2	0	0
Brady	0	0	0	1	1	0
Llano	0	0	0	1	1	0
Hondo	0	0	0	0	1	1
F'burg	0	0	0	0	2	0

Last week

Bandera 3, Ingram 0.
Sonora 61, Junction 0.
Brady 25, San Saba 34.
Llano 14, Mason 17.
Hondo 7, Uvalde 17.
F'burg 12, Lampasas 20.

This week

Bandera and Natalia.
Sonora and El Dorado
Brady at Balinger
Llano and Marble Falls
Hondo and Medina Valley
F'burg at Boerne

District 29-A

	District W	L	T	Season W	L	T
D'Hanis	0	0	0	2	0	0
N. Canyon	0	0	0	2	0	0
Center Point	0	0	0	1	1	0
Medina	0	0	0	0	2	0
Rocksprings	0	0	0	0	2	0

Last week

Medina 0, Comfort 63.
D'Hanis 14, Falls City 7.
N. Canyon 12, La Pryor 7.
Center Point 47, Rochelle 0.
Rocksprings 0, Menard 7.

This week

Medina at Sabinal.
D'Hanis and Falls City
Nueces Canyon and Brackettville
Center Point at Blanco
Rocksprings at Irion County

Comfort 'Cats chew Medina 63-0

"If it's true that you learn from your mistakes, we should be ready for the pros," said Medina head coach Joe Winchell after Medina's 63-0 loss to Comfort Friday, Sept. 8.

The coach cited an interception, a fumble on the 12-yard line, a blocked punt and two long pass plays as the main ingredients into the drubbing. "We just gave them 35 points," he said. "It seemed like when we made a mistake, they jumped on it big time and scored."

Comfort ran up a 21 point lead in the first quarter and scored another seven in the second. They added 28 points more in the third stanza and capped the game with an additional TD in the final period.

Medina will play before a home crowd for the first time this season on Friday, Sept. 22, when they host Sabinal. Game time is 8 p.m.

Racing symposium

The 16th annual Symposium on Racing of the University of Arizona Race Track Industry Program will be held Dec. 5-8 at Loews Ventana Canyon Resort Hotel in Tucson.

Bobcat Football

Joe Winchell

The 1989 Medina Bobcats

Greg Harbour

Sabinal
Friday, Sept. 22
Bobcat Stadium
8 p.m.

Photos by Larry T. Williams

Steve Chrisman

The schedule
Varsity

Medina 12		Natalia 42
Medina 0		Comfort 63
Sept. 22	Sabinal	8:00
Sept. 29	Blanco	8:00
Oct. 6	TMI	8:00
Oct. 13	Rocksprings	8:00
Oct. 20	at Nueces Canyon	8:00
Oct. 26	Uvalde JV	8:00
Nov. 3	Center Point (Homecoming)	8:00
Nov. 10	D'Hanis	8:00

District games in bold face type.

Medina Bobcat Backers

Old Timer
Grandma Patchwork Design
Sandy & Jim Parker
Medina Hardware
Hatfield Realty
Love Creek Orchards
Chaparral Ranches, Inc.
MacNaughton & Rexrode Agency
S.W. Johnson Construction
Medina Car Wash
Gerald & Barbara Evans
Linda & Ray Barton
Neal & Tee Kelser
Dorothy & Orville Wier
Bandera Electric Co-op
Bandera Bank
Charles & Claudette Baker
Evans Auto Supply
Aero Mod Mowing Service
King & Lou Stokes
Pam & Keith Reese
Jimbo's Cement Work
Moe & Wilma Harbour
Larry & LaNelle Kirk
The Crossing (Pine Dining)
Red Leaf (Fourth Coats)
Corky's Videos
Ann & Buddy Wells
Steve Bell, DVM
Eckhart's Flowers
Boyle's Market
Chunky & Fay Carpenter
Farm Bureau (Robert Cohn)
First State Bank
Garrison Ranch, Inc.
Lowanna & Jerry Sides
Kathy & David Brownell
Joyce & Byron Watts
Tommy & Gerald Knaupp
Homer & Kathy Stevens
Bill & Corky Craddock
Richard & Mary Lou Mims
Pat & Coach Winchell
George Williams
D'Spain Sales & Service
Lillian & Leonard Whitehead
Texas Cedar Product

Go Dogs!

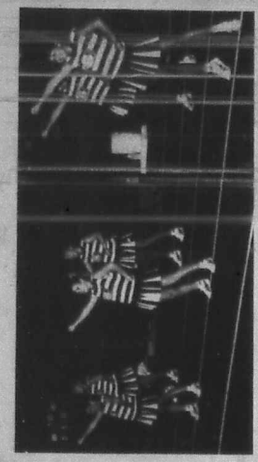

The Bulldog cheerleaders got lots of noise from the large Bandera crowd.

Bulldog Scrapbook

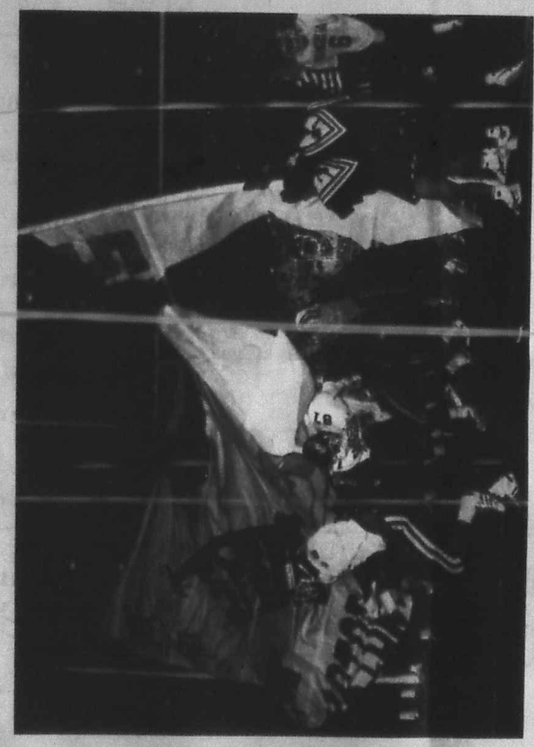

The Bulldogs were in high spirits as they burst into Ingram stadium.

Defensive coordinator Earl Byerley lays out plans for stopping the Ingram Warriors.

The schedule

Bandera 13		Pearsall 0
Bandera 3		Ingram 0
Sept. 22	Natalia	8:00
Sept. 29	Memorial (at Edgewood Stad.)	7:30
Oct. 6	at Comfort	8:00
Oct. 13	Llano	8:00
Oct. 20	at Brady	8:00
Oct. 27	Sonora	8:00
Nov. 3	Fredericksburg	8:00
Nov. 10	at Hondo	8:00

District games in bold face type. Parents night Oct. 13.

Go Dogs!

Bandera Bulldog Backers

Bandera Veterinary Clinic
Basinger Realty
Bradford/Pioneer Realty
Bill Castle, Realtor
The Cabaret
D'Spain Sales & Service
Eckhart Flower Shop
Evans Auto Supply
Al Evans Body Shop
Everett's
First State Bank
Gas Go
The Gingerbread
Tom Grant
Carol Graves, C.P.A.
Grimes Funeral Chapel
Hair-Ways
Hearn Products, Inc.
Herby's Food Mart
Hevenor Lumber Co.
Hill Country Stop
Lakehills Ice House
MacNaughton & Rexrode Insurance
Moore Abstract & Title Co.
OST
Petrolane
Pipe Creek Realty
Quality Welding Service
R & M Construction
San Antonio Savings Association
Shoe Biz
Star Video
Roger Stevens Contractor
Super S Foods
Super S Pharmacy
Tarpley General Store
Wrangler

Natalia
Friday, Sept. 22
Bulldog Stadium
8 p.m.

Adamson's Exxon
Adolph's Store
Armadigger
Bandera Bank
Bandera Bulletin
Bandera Downs
Bandera Electric Cooperative, Inc.
Bandera Ice House/Sports Shack
Bandera Inn

SEP 21 98

Side Walk Sale

Saturday
Sept. 23
9 a.m.-2 p.m.
While Supply Lasts

EST. 1907
BOYLES MARKET

S	M	T	W	T	F	S
				21	22	23
24	25	26	27			

We are not responsible for typographical errors.

We reserve the right to limit quantities.

Hours
Mon.-Sat. 8:00 a.m.-9:00 p.m.
Sun. 9:00 a.m.-8:00 p.m.

Prices Effective
Thurs., Sept. 21, 1989 thru
Wed., Sept. 27, 1989

½ Pork **Loin** $1.59 Lb. Family Style

Banquet **Creme Pies** 99¢

Borden's Lo-Fat **Milk** $1.99 1½% Gal.

Tomatoes 39¢ Lb.

Assorted Pork **Chops** $1.69 Lb. Family Pack

Coca Cola, Classic, Dr. Pepper, Sprite $1.69 6-12 Oz. Cans

Crisco **Oil** $1.99 48 Oz. Reg./Corn

3 Lb. Bag **Apples** $1.39 Bag

Butcher Shop Specials

Pork Spare Ribs Lb. $1.49
Pork Steak Lb. $1.29
Chorizo Lb. Market Made ..... 89¢
Pan Sausage Lb. $1.19
Swift Sausage Links 8 Oz. All Varieties ..... 99¢
Roegelein Corn Dogs 16 Oz. $1.49
Whitting Fillets Lb. ..... 99¢

FROZEN

Birdseye Classic Potatoes Au Gratin Macaroni & Cheese 10 Oz. .... 89¢
Athen's Pita Bread Sour Dough Only, 6 Pak Plain ..... 99¢
Gravy Train Dog Food 25 Lb. $10.99
Parade Crackers 16 Oz. ..... 69¢
Ivory Detergent 22 Oz. $1.29
Old El Paso Picante 8 Oz. Mild Only ..... 3/$1

DAIRY

Yoplait Yogurt Original or Light 6 Oz. .. 59¢
Parade Biscuits 10 Ct. Reg./Buttermilk 5/$1
Borden's Buttermilk ½ Gal. $1.19

Shedd's **Country Crock** $1.59 3 Lb.

Prima Disp. Diapers 32 Ct. Lg./48 Ct. Med. $6.99
S.M.A. Baby Formula Qt. R.T.F./R.T.F. Lo-Iron $2.49
Sanivac Bath Cleaner Qt. $2.99

PRODUCE

Broccoli Lb. ..... 69¢
Cello Radishes Bag ..... 29¢
Celery Stalk ..... 49¢

Burple Concentrated Punch 12.8 Oz. All Flavors ... $1.49
Gala Towels Jumbo ..... 69¢
Aurora 4 Roll $1.29
Sebastiani Country Wines 1.5 Liter Chardonnay, White Zinfandel, Pinotnoir, Cabernet $6.99

Swift **Luncheon Meats** 99¢ 16 Oz. Bologna, Salami, Luncheon Meat

Lite Crust **Flour** 89¢ 5 Lb.

M & M's **Candy** $1.99 6 Pack Plain

Purex **Detergent** $3.99 147 Oz.

Pork Boston Butt **Roast** $1.19 Lb.

Starkist **Tuna** 59¢ 6½ Oz.

Del Monte **Ketchup** 79¢ Qt.

Kraft **Mayonnaise** $1.59 Qt. Reg. Only

In-Store Pharmacy/Health & Beauty Aids

8:30-6:30 Monday-Friday 8:30-2 Saturday

Secret Wide Solid 2 Oz. $2.79
Barbasol 11 Oz. ..... 99¢
Colgate Junior 4.6 Oz. .. $1.49
Stayfree 30 Ct. Deod./Super/Reg. $3.99
Children's Nyquil 4 Oz. $3.39
Co-Tylenol Cold Med. 24 Ct. Tablets $3.99

VIDEO

Bring A Boyles Market Receipt $5.00 or more excluding Tobacco or Alcoholic Beverages & Rent any $1.49 or 99¢ Movie Get One FREE

Open Sunday 12-6

1106 Main (Next to Boyles Market)
Former Mini Mart Location
Seven Hours
10 a.m.-9 p.m. — Monday-Thursday
10 a.m.-10 p.m. — Friday & Saturday
Noon-6 p.m. Sunday
796-7417

Liquor Beer Wine — Save $$$ — Check Out Our Bargain Bin — Ice Party Supplies

Prices Effective Sept. 21-Sept. 27, 1989

Main 173
796-4606

10 a.m.-9 p.m. Mon.-Sat.

WAGON WHEEL

Old No. 12 **George Dickel** $19.79 1.75 liter 90° White Label

Ezra Brooks 1.75 liter 90° Sour Mash

Canadian Mist 1.75 liter 80°

7-Crown $12.99 1.75 liter 80°

7-Up 79¢ 2 Liters

The smart business person's favorite word.

SAVE

IBM® PS/2® Model 55 SX-031

Powerful performance at a practical price.
▼ Intel® 80386SX processor at 16 MHz.
▼ Fast 30MB hard drive.
▼ 2MB RAM expandable to 16MB.
▼ 1.44MB 3.5" diskette drive.
▼ VGA graphics.
▼ Micro Channel™ Architecture
Monitor extra.

SUP $3,895
Only $2,899

FREE
Lotus Magellan $195 VALUE with purchase of any IBM PS/2 with hard drive. It's the ultimate utility for finding, viewing and using all the information on your hard drive. View the contents of your files without opening the programs they were created in. Available while supplies last. Please present coupon at time of purchase.
Lotus.

IBM Business Partner

Apple® Macintosh® IIcx

Combines speed, power and expandability.
▼ 40MB hard drive. ▼ 3 expansion slots.
▼ 32 bit, 16 MHz 68030 processor
▼ 1MB RAM expandable to 8MB.
▼ Small footprint.
▼ 1.44MB drive reads and writes MS-DOS, OS/2™ and Macintosh formats.
Keyboard, monitor and video adaptor extra.

List $5,369 Only $3,949 Authorized Dealer

NEW
HP LaserJet IIP Printer

HP's new, affordable personal laser printer.
▼ 300 dpi resolution.
▼ 4 pages per minute print speed.
▼ 14 internal fonts.
▼ Small footprint.
▼ 512K RAM expandable to 4.5MB.
▼ 50 sheet paper tray.
250 sheet paper tray extra.

List $1,495
IN STOCK HEWLETT PACKARD

ComputerLand®
Business to business. Person to person.

Not all products in all stores. *SUP refers to IBM's Single User Price.

Newspaper Advertising Supplement

Side Walk Sale

Saturday
Sept. 23
9 a.m.-2 p.m.
While Supply Lasts

EST. 1907
BOYLES
MARKET

S	M	T	W	T	F	S
				21	22	23
24	25	26	27			

We are not responsible for typographical errors.

We reserve the right to limit quantities.

Hours
Mon.-Sat. 8:00 a.m.-9:00 p.m.
Sun. 9:00 a.m.-8:00 p.m.

Prices Effective
Thurs., Sept. 21, 1989 thru
Wed., Sept. 27, 1989

½ Pork **Loin** $1.59 Lb. Family Style

Banquet **Creme Pies** 99¢

Borden's Lo-Fat **Milk** $1.99 1½% Gal.

Tomatoes 39¢ Lb.

Assorted Pork **Chops** $1.69 Lb. Family Pack

Coca Cola, Classic, Dr. Pepper, Sprite $1.69 6-12 Oz. Cans

Crisco **Oil** $1.99 48 Oz. Reg./Corn

3 Lb. Bag **Apples** $1.39 Bag

Butcher Shop Specials

Pork Spare Ribs Lb. $1.49
Pork Steak Lb. $1.29
Chorizo Lb. Market Made ..... 89¢
Pan Sausage Lb. $1.19
Swift Sausage Links 8 Oz. All Varieties ..... 99¢
Roegelein Corn Dogs 16 Oz. $1.19
Whitting Fillets Lb. ..... 99¢

FROZEN

Birdseye Classic Potatoes Au Gratin Macaroni & Cheese 10 Oz. .... 89¢
Athen's Pita Bread Sour Dough Only, 6 Pak Plain ..... 99¢
Gravy Train Dog Food 25 Lb. $10.99
Parade Crackers 16 Oz. ..... 69¢
Ivory Detergent 22 Oz. $1.29
Old El Paso Picante 8 Oz. Mild Only ..... 3/$1

DAIRY

Yoplait Yogurt Original or Light 6 Oz. .59¢
Parade Biscuits 10 Ct. Reg./Buttermilk 5/$1
Borden's Buttermilk ½ Gal. $1.19

Shedd's **Country Crock** $1.59 3 Lb.

Prima Disp. Diapers 32 Ct. Lg./48 Ct. Med. $6.99
S.M.A. Baby Formula Qt. R.T.F./R.T.F. Lo-Iron $2.49
Sanivac Bath Cleaner Qt. $2.99

PRODUCE

Broccoli Lb. ..... 69¢
Cello Radishes Bag ..... 29¢
Celery Stalk ..... 49¢

Burple Concentrated Punch 12.8 Oz. All Flavors ... $1.49
Gala Towels Jumbo ..... 69¢
Aurora 4 Roll $1.29
Sebastiani Country Wines 1.5 Liter Chardonnay, White Zinfandel, Pinotnoir, Cabernet $6.99

Swift **Luncheon Meats** 99¢ 16 Oz. Bologna, Salami, Luncheon Meat

Lite Crust **Flour** 89¢ 5 Lb.

M & M's **Candy** $1.99 6 Pack Plain

Purex **Detergent** $3.99 147 Oz.

Pork Boston Butt **Roast** $1.19 Lb.

Starkist **Tuna** 59¢ 6½ Oz.

Del Monte **Ketchup** 79¢ Qt.

Kraft **Mayonnaise** $1.59 Qt. Reg. Only

In-Store Pharmacy/Health & Beauty Aids

8:30-6:30 Monday-Friday 8:30-2 Saturday

Secret Wide Solid 2 Oz. $2.79
Barbasol 11 Oz. ..... 99¢
Colgate Junior 4.6 Oz. $1.49
Stayfree 30 Ct. Deod./Super/Reg. $3.99
Children's Nyquil 4 Oz. $3.39
Co-Tylenol Cold Med. 24 Ct. Tablets $3.99

VIDEO

Bring A Boyles Market Receipt $5.00 or more excluding Tobacco or Alcoholic Beverages & Rent any $1.49 or 99¢ Movie Get One FREE

Open Sunday 12-6

1106 Main (Next to Boyles Market)
Former Mini Mart Location
Bandera
10 a.m.-9 p.m. — Monday-Thursday
10 a.m.-10 p.m. Friday & Saturday
Noon-6 p.m. Sunday
796-7417

Liquor Beer Wine — Save $$$ — Check Out Our Bargain Bin — Ice Party Supplies

Prices Effective Sept. 21-Sept. 27, 1989

Main 173 796-4525

10 a.m.-9 p.m. Mon.-Sat.

WAGON WHEEL

Old No. 12 George Dickel $19.79 1.75 liter 90° White Label

Ezra Brooks 1.75 liter 90° Sour Mash

Canadian Mist 1.75 liter 80°

7-Crown $12.99 1.75 liter 80°

7-Up 79¢ 2 Liters

The smart business person's favorite word.

SAVE

IBM® PS/2® Model 55 SX-031

Powerful performance at a practical price.
▼ Intel® 80386SX processor at 16 MHz.
▼ Fast 30MB hard drive.
▼ 2MB RAM expandable to 16MB.
▼ 1.44MB 3.5" diskette drive.
▼ VGA graphics.
▼ Micro Channel™ Architecture Monitor extra.

SUP $3,895
Only $2,899

FREE
Lotus Magellan®
$195 VALUE with purchase of any IBM PS/2® with hard drive. It's the ultimate utility for finding, viewing and using all the information on your hard drive. View the contents of your files without opening the programs they were created in. Available while supplies last. Please present coupon at time of purchase.
Lotus.

IBM Business Partner

Apple® Macintosh® IIcx

Combines speed, power and expandability.
▼ 40MB hard drive. ▼ 3 expansion slots.
▼ 32 bit, 16 MHz 68030 processor.
▼ 1MB RAM expandable to 8MB.
▼ Small footprint.
▼ 1.44MB drive reads and writes MS-DOS; OS/2™ and Macintosh formats.
Keyboard, monitor and video adaptor extra.

List $5,369 Only $3,949 Authorized Dealer

NEW
HP LaserJet IIP Printer

HP's new, affordable personal laser printer.
▼ 300 dpi resolution.
▼ 4 pages per minute print speed.
▼ 14 internal fonts.
▼ Small footprint.
▼ 512K RAM expandable to 4.5MB.
▼ 50 sheet paper tray.
250 sheet paper tray extra.

List $1,495
IN STOCK HEWLETT PACKARD

ComputerLand®
Business to business. Person to person.

Not all products in all stores. *SUP refers to IBM's Single User Prices

Newspaper Advertising Supplement

SEP 21 89

Toshiba T1000

Toshiba's lightest, smallest portable PC.
- ▼ Only 6.4 lbs.
- ▼ 80C88 processor at 4.77 MHz.
- ▼ 512K RAM expandable to 1.2MB.
- ▼ 720K 3.5" diskette drive.
- ▼ Supertwist LCD display.

List $999
TOSHIBA Only $739

NEC® ProSpeed™ 286

Desktop features in a portable package.
- ▼ 80286 processor at 16 MHz.
- ▼ 20MB hard drive.
- ▼ 1MB RAM expandable to 5MB.
- ▼ Black and white backlit VGA display.
- ▼ 1.44MB 3.5" diskette drive.
- ▼ 3 expansion slots.

NEC
List $5,099 Only $3,499

Zenith Data Systems MinisPort™

Notebook size—fits in your briefcase.
- ▼ DayBright™ backlit LCD screen.
- ▼ 720K removable MiniDisks.
- ▼ 3+ hours of battery life.
- ▼ Only 5.9 lbs. including battery.
- ▼ 1MB RAM, 8 MHz 80C88 processor.

List $1,999
Only $1,699

Zenith | data systems

Zenith Data Systems FTM Monitor

14" color monitor offers superior brightness and contrast.
- ▼ Perfectly flat for glare-free, reflection-free viewing.
- ▼ 640 x 480 resolution.
- ▼ VGA-compatible.

List $999
Only $699

Zenith | data systems

COMPAQ DESKPRO 386s Model 40

The affordable 386.
- ▼ Intel 386SX processor at 16 MHz.
- ▼ 40MB hard drive. ▼ Built-in VGA.
- ▼ 1MB RAM expandable to 13MB.
- ▼ 1.2MB 5¼" diskette drive.

Monitor extra.

List $4,199
COMPAQ Only $3,199

Epson® LQ-510 Printer

Affordable 24-pin quality for crisp, dark text and graphics.
- ▼ 180 cps draft, 60 cps LQ mode.
- ▼ SmartPark™ paper handling.
- ▼ 2 resident letter-quality fonts.

List $529 Only $369 EPSON

COMPAQ DESKPRO 286e Model 20

More features in a smaller, sleeker 286.
- ▼ 80286 processor at 12 MHz.
- ▼ 20MB hard drive. ▼ Built-in VGA.
- ▼ 1MB RAM expandable to 13MB.
- ▼ 1.2MB 5¼" diskette drive.
- ▼ 5 expansion slots.

Monitor extra.

List $3,199
Only $2,249
COMPAQ

Epson Equity™ I+

Combines performance and value.
- ▼ 8088 4.77/10 MHz dual speed processor.
- ▼ 640K RAM.
- ▼ 360K 5¼" diskette drive.
- ▼ 5 expansion slots.

Monitor and video adaptor extra.

List $1,099
Only $699 EPSON

Computerland®

Business to business. Person to person.

HP DeskWriter Printer

Now there's an affordable laser-quality printer for the Macintosh.
- ▼ 300 dpi resolution.
- ▼ Compact—fits on your desk.
- ▼ 4 internal fonts.
- ▼ Fully scalable fonts—up to 250 points.

List $1,195
Only $929 HEWLETT PACKARD

Verbatim DataLife Colors Disks

Organize and coordinate your computer files with these colorful and reliable 3½" double sided, double density disks. Ten per box. Also available in 5¼"

List $40 Only $19
Verbatim

Ashton-Tate® dBASE IV™

This classic database manager has been completely redesigned and updated with hundreds of new features and enhancements. For new and advanced users.

List $795 Only $549
ASHTON-TATE®

HP LaserJet Series II Printer

For quiet, speedy laser printing.
- ▼ 300 dpi resolution. ▼ 6 internal fonts.
- ▼ 8 pages per minute print speed.
- ▼ 512K RAM expandable to 4.5MB.
- ▼ Serial/parallel interfaces.

List $2,695
Only $1,769 HEWLETT PACKARD

Lotus 1-2-3® Release 3

It's the new dimension in spreadsheet power and performance. The advanced spreadsheet for today's 286 and 386 users in DOS or OS/2.®

List $495 Only $389
Lotus.

Lotus 1-2-3 Release 2.2

The compact, high performance spreadsheet for everyday business use. Buy Release 2.2 or Release 3 and get $100 Lotus rebate with purchase of Freelance® Plus or Manuscript®

List $495 Only $389
Lotus.

Epson® FX-1050 Printer

The speedy 9-pin, wide-carriage printer.
- ▼ 264 cps draft, 54 cps NLQ mode.
- ▼ SmartPark™ paper handling lets you change between paper formats almost instantly.
- ▼ Push tractor; single sheet loader.

List $799 Only $499 EPSON

WordPerfect® 5.0 For IBM PCs

For professional-looking newsletters, reports and documents. Integrates text and graphics. Includes speller, thesaurus, print preview, macros, columns, endnotes and more.

List $495 Only $289
WordPerfect

SPC Harvard™ Graphics

Dazzling business graphics are a snap with this popular program. Create and integrate charts, drawings and graphics. On paper, overheads or slides.

List $495 Only $299
SPC SOFTWARE PUBLISHING

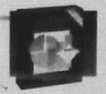

OKIDATA® Microline® 172

Reliable and low-priced. Great for home office.
- ▼ 9-pin, near-letter-quality printer.
- ▼ 180 characters per second draft mode.
- ▼ Pull tractor.
- ▼ Bottom feed.

List $289
Only $199 OKIDATA®

Ven-Tel 24/2™ Internal Modem

High speed 2400 bps internal modem card for PS/2 Micro Channel systems. 5 year warranty.

List $399 Only $269
Ven-Tel

SYSDYNE!® 14" VGA Color Monitor

This value-priced monitor delivers 640 x 480 resolution and .31 dot pitch for crisp text and graphics. Built-in tilt/swivel stand. Perfect for PS/2s.

List $679 Only $449
SYSDYNE!®

Computerland®

Business to business. Person to person.

Not all products in all stores.

Toshiba T1000

Toshiba's lightest, smallest portable PC.
- Only 6.4 lbs.
- 80C88 processor at 4.77 MHz.
- 512K RAM expandable to 1.2MB.
- 720K 3.5" diskette drive.
- Supertwist LCD display.

List $999
TOSHIBA Only $739

NEC® ProSpeed™ 286

Desktop features in a portable package.
- 80286 processor at 16 MHz.
- 20MB hard drive.
- 1MB RAM expandable to 5MB.
- Black and white backlit VGA display.
- 1.44MB 3.5" diskette drive.
- 3 expansion slots.

NEC
List $5,099 Only $3,499

HP DeskWriter Printer

Now there's an affordable laser-quality printer for the Macintosh.
- 300 dpi resolution.
- Compact—fits on your desk.
- 4 internal fonts.
- Fully scalable fonts—up to 250 points.

List $1,195
Only $929 HEWLETT PACKARD

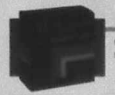

Verbatim DataLife Colors Disks

Organize and coordinate your computer files with these colorful and reliable 3½" double sided, double density disks. Ten per box. Also available in 5¼"

List $40 Only $19
Verbatim

Zenith Data Systems MinisPort™

Notebook size—fits in your briefcase.
- DayBright™ backlit LCD screen.
- 720K removable MiniDisks.
- 3+ hours of battery life.
- Only 5.9 lbs. including battery.
- 1MB RAM, 8 MHz 80C88 processor.

List $1,999
Only $1,699

Zenith data systems

Zenith Data Systems FTM Monitor

14" color monitor offers superior brightness and contrast.
- Perfectly flat for glare-free, reflection-free viewing.
- 640 x 480 resolution.
- VGA-compatible.

List $999
Only $699

Zenith data systems

HP LaserJet Series II Printer

For quiet, speedy laser printing.
- 300 dpi resolution.
- 6 internal fonts.
- 8 pages per minute print speed.
- 512K RAM expandable to 4.5MB.
- Serial/parallel interfaces.

List $2,695
Only $1,769 HEWLETT PACKARD

Lotus 1-2-3® Release 3

It's the new dimension in spreadsheet power and performance. The advanced spreadsheet for today's 286 and 386 users in DOS or OS/2.®

List $495 Only $389
Lotus.

COMPAQ DESKPRO 386s Model 40

The affordable 386.
- Intel 386SX processor at 16 MHz.
- 40MB hard drive.
- Built-in VGA.
- 1MB RAM expandable to 13MB.
- 1.2MB 5¼" diskette drive.

Monitor extra.

List $4,199
COMPAQ Only $3,199

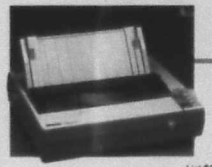

Epson® LQ-510 Printer

Affordable 24-pin quality for crisp, dark text and graphics.
- 180 cps draft, 60 cps LQ mode.
- SmartPark™ paper handling.
- 2 resident letter-quality fonts.

List $529 Only $369 EPSON

Epson® FX-1050 Printer

The speedy 9-pin, wide-carriage printer.
- 264 cps draft, 54 cps NLQ mode.
- SmartPark™ paper handling lets you change between paper formats almost instantly.
- Push tractor; single sheet loader.

List $799 Only $499 EPSON

WordPerfect® 5.0 For IBM PCs

For professional-looking newsletters, reports and documents. Integrates text and graphics. Includes speller, thesaurus, print preview, macros, columns, endnotes, and more.

List $495 Only $289
WordPerfect

COMPAQ DESKPRO 286e Model 20

More features in a smaller, sleeker 286.
- 80286 processor at 12 MHz.
- 20MB hard drive.
- Built-in VGA.
- 1MB RAM expandable to 13MB.
- 1.2MB 5¼" diskette drive.
- 5 expansion slots.

Monitor extra.

List $3,199
Only $2,249
COMPAQ

Epson Equity™ I+

Combines performance and value.
- 8088 4.77/10 MHz dual speed processor.
- 640K RAM.
- 360K 5¼" diskette drive.
- 5 expansion slots.

Monitor and video adaptor extra.

List $1,099
Only $699 EPSON

SPC Harvard™ Graphics

Dazzling business graphics are a snap with this popular program. Create and integrate charts, drawings and graphics. On paper, overheads or slides.

List $495 Only $299
SPC SOFTWARE PUBLISHING

OKIDATA® Microline® 172

Reliable and low-priced. Great for home office.
- 9-pin, near-letter-quality printer.
- 180 characters per second draft mode.
- Pull tractor.
- Bottom feed.

List $289
Only $199 OKIDATA

Ven-Tel 24/2™ Internal Modem

High speed 2400 bps internal modem card for PS/2 Micro Channel systems. 5 year warranty.

List $399 Only $269
Ven-Tel

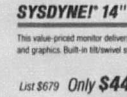

SYSDYNE!® 14" VGA Color Monitor

This value-priced monitor delivers 640 x 480 resolution and .31 dot pitch for crisp text and graphics. Built-in tilt/swivel stand. Perfect for PS/2s.

List $679 Only $449
SYSDYNE!

Computerland®

Business to business. Person to person.

Not all products in all stores.

Computerland®

Business to business. Person to person.

IBM® PS/2® Model 70-A21

With power, storage and speed to spare.
- ▼ Intel 80386 processor at 25 MHz.
- ▼ Upgradeable to the i486™ processor.
- ▼ 120MB hard drive. ▼ VGA graphics.
- ▼ 2MB RAM expandable to 16MB.
- ▼ 1.44MB 3.5" diskette drive.
- ▼ Micro Channel™ Architecture. Monitor extra.

SUP* $8,995 Only **$6,999** IBM

The 486/25 Power Platform
It turns your PS/2 Model 70-A21 into a lightning-fast i486™ powerhouse. Perform business applications up to 80% faster. Numeric applications up to 200% faster. If you're looking for 486 power, this upgrade option demands a close inspection. Available soon
SUP*$3995

IBM PS/2 Model 70-E61

- ▼ Intel 80386 processor at 16 MHz.
- ▼ 60MB hard drive.
- ▼ 1MB RAM expandable to 16MB.
- ▼ 1.44MB 3.5" diskette drive.
- ▼ Micro Channel Architecture.
- ▼ VGA graphics. Monitor and mouse extra.

IBM

SUP $5,495 Only **$3,799**

IBM® PS/2® Model 80-111

An ideal network server or gateway to a host.
- ▼ Intel 80386 processor at 16 MHz.
- ▼ 115MB hard drive.
- ▼ 1.44MB 3.5" diskette drive.
- ▼ 2MB RAM expandable to 16MB.
- ▼ VGA graphics.
- ▼ Micro Channel™ Architecture
- ▼ 7 expansion slots. Monitor extra.

SUP* $8,995 Only **$6,399** IBM

IBM PS/2 Model 55 SX-061

- ▼ Intel 80386SX processor at 16 MHz.
- ▼ Fast 60MB hard drive.
- ▼ 2MB RAM expandable to 16MB.
- ▼ 1.44MB 3.5" diskette drive.
- ▼ VGA graphics.
- ▼ Micro Channel Architecture. Monitor extra.

SUP* $4,295 Only **$3,399** IBM

IBM PS/2 Model 50 Z-061

"Z" stands for "zero wait states"—faster, more efficient computing.
- ▼ 80286 processor at 10 MHz.
- ▼ 60MB hard drive.
- ▼ 1MB RAM, expandable to 16MB.
- ▼ 1.44MB 3.5" diskette drive
- ▼ VGA graphics.
- ▼ Micro Channel Architecture. Monitor and mouse extra.

SUP $3,650 Only **$2,699** IBM

YOUR NETWORKING CONNECTION

The key to increased productivity is better communications and shared information. In a word, networking. And no one knows networking better than ComputerLand. We've sold and installed more local area networks than any other computer dealer by a factor of nearly 3 to 1. Tell us about your business, and we'll design a network that will fit your business needs today and tomorrow. And rest assured that when you need training or assistance, we'll be with you every step of the way.

The IBM Token Ring Network
The network for the future. A high-speed local area network that will enhance your productivity by allowing you to share peripherals, information, programs and services throughout your entire company. The Token Ring Network is designed to grow with you, so it will help you do business for years to come.

The IBM Micro Channel™ advantage
Right for today, ready for tomorrow. Micro Channel delivers the fast throughput and rapid communications capabilities so critical for today. Micro Channel and state-of-the-art bus master adapter cards provide exciting new functions like fax capability, full motion video, intelligent communications management, upgradeability from 286 to 386 and much more. With Micro Channel, you can be confident that your system will accommodate the latest technology for years to come.

FREE Lotus Magellan®
The ultimate file-finding utility, Lotus Magellan, is FREE with the purchase of any IBM PS/2 with hard drive. A $195 value, it's the perfect way to find, view and use all the information on your hard drive. See the contents of your files without opening the programs they were created in. Available while supplies last. Look for our coupon on page 1.

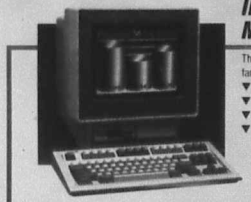

IBM PS/2 Model 25

The most affordable member of the PS/2 family.
- ▼ 8086 processor.
- ▼ 512K RAM expandable to 640K.
- ▼ 720K 3.5" diskette drive.
- ▼ 12" MCGA monochrome monitor.

SUP $1,350 Only **$1,049** IBM

IBM DisplayWrite™ 4 Version 2

Create everything from simple memos to complex reports with this DOS-based text processing program from IBM.

IBM

SUP $495 Only **$239**

IBM DisplayWrite 5/2

Revise, paginate, merge, process and store your documents with this easy to use menu-driven progam for OS/2 environments.

IBM

SUP $495 Only **$269**

IBM PS/2 Model 50 Z-031

- ▼ 80286 processor at 10 MHz.
- ▼ 30MB hard drive.
- ▼ 1MB RAM expandable to 16MB.
- ▼ 1.44MB 3.5" diskette drive
- ▼ VGA graphics.
- ▼ Micro Channel Architecture. Monitor and mouse extra.

SUP* $3,250 Only **$2,349** IBM

IBM PS/2 Model 30-001

A smart choice for offices of every size.
- ▼ 8086 processor at 8 MHz.
- ▼ 640K RAM.
- ▼ 720K 3.5" diskette drive. Monitor extra.

SUP $1,695 Only **$1,199**

PFS®: First Choice

Get the tools PC owners use most often: word processing, spreadsheet, database and communications. All in one integrated package. From Software Publishing Corporation.

List $159 Only **$99**

IBM Mouse

- ▼ Move cursor around the screen quickly and easily.

SUP $99 Only **$79** IBM

Microsoft® Excel

The spreadsheet for the 90's. Combines spreadsheet, outstanding graphics and a lightning fast database.

List $495 Only **$249** For IBM

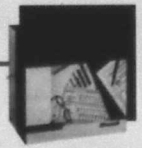

Not all products in all stores.

*SUP is IBM's Single User Price.
IBM, PS/2, and Quickwriter are registered trademarks and OS/2, DisplayWrite, Quickwriter, Micro Channel and Proprinter are trademarks of International Business Machines Corporation. Intel and Intel 386 are registered trademarks and i486 is a trademark of Intel Corporation.

IBM Business Partner

ComputerLand®

Business to business. Person to person.

IBM Business Partner

The IBM OS/2™ Rebate Program

Here's an undeniably great reason to check out OS/2: Money. As if multiple application processing, DOS compatibility, built-in windowing, graphics and clipboard functions aren't enough, now you can earn substantial IBM rebates on qualifying purchases of hardware, software and memory when you buy OS/2 before December 31, 1989. *See store for details.*

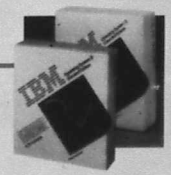

IBM® PS/2® Model 70-A21

With power, storage and speed to spare.
- ▼ Intel 80386 processor at 25 MHz.
- ▼ Upgradeable to the i486™ processor.
- ▼ 120MB hard drive.
- ▼ VGA graphics.
- ▼ 2MB RAM expandable to 16MB.
- ▼ 1.44MB 3.5" diskette drive.
- ▼ Micro Channel™ Architecture.

Monitor extra.

SUP $8,995*

Only **$6,999**

IBM

The 486/25 Power Platform

It turns your PS/2 Model 70-A21 into a lightning-fast i486™ powerhouse. Perform business applications up to 80% faster. Numeric applications up to 200% faster. If you're looking for 486 power, this upgrade option demands a close inspection. Available soon.

SUP$3995*

IBM PS/2 Model 70-E61

- ▼ Intel 80386 processor at 16 MHz.
- ▼ 60MB hard drive.
- ▼ 1MB RAM expandable to 16MB.
- ▼ 1.44MB 3.5" diskette drive.
- ▼ Micro Channel Architecture.
- ▼ VGA graphics.

Monitor and mouse extra.

IBM

SUP $5,495 *Only* **$3,799**

IBM® PS/2® Model 80-111

An ideal network server or gateway to a host.
- ▼ Intel 80386 processor at 16 MHz.
- ▼ 115MB hard drive.
- ▼ 1.44MB 3.5" diskette drive.
- ▼ 2MB RAM expandable to 16MB.
- ▼ VGA graphics.
- ▼ Micro Channel™ Architecture
- ▼ 7 expansion slots.

Monitor extra.

SUP $8,995*

Only **$6,399** IBM

IBM PS/2 Model 55 SX-061

- ▼ Intel 80386SX processor at 16 MHz.
- ▼ Fast 60MB hard drive.
- ▼ 2MB RAM expandable to 16MB.
- ▼ 1.44MB 3.5" diskette drive.
- ▼ VGA graphics.
- ▼ Micro Channel Architecture.

Monitor extra.

SUP $4,295*

Only **$3,399**

IBM

IBM PS/2 Model 50 Z-061

"Z" stands for "zero wait states"—faster, more efficient computing.
- ▼ 80286 processor at 10 MHz.
- ▼ 60MB hard drive.
- ▼ 1MB RAM, expandable to 16MB.
- ▼ 1.44MB 3.5" diskette drive
- ▼ VGA graphics.
- ▼ Micro Channel Architecture.

Monitor and mouse extra.

SUP $3,650*

Only **$2,699** IBM

YOUR NETWORKING CONNECTION

The key to increased productivity is better communications and shared information. In a word, networking. And no one knows networking better than ComputerLand. We've sold and installed more local area networks than any other computer dealer by a factor of nearly 3 to 1. Tell us about your business, and we'll design a network that will fit your business needs today and tomorrow. And rest assured that when you need training or assistance, we'll be with you every step of the way.

The IBM Token Ring Network

The network for the future. A high-speed local area network that will enhance your productivity by allowing you to share peripherals, information, programs and services throughout your entire company. The Token Ring Network is designed to grow with you, so it will help you do business for years to come.

The IBM Micro Channel™ advantage

Right for today, ready for tomorrow. Micro Channel delivers the fast throughput and rapid communications capabilities so critical for today. Micro Channel and state-of-the-art bus master adapter cards provide exciting new functions like fax capability, full motion video, intelligent communications management, upgradeability from 286 to 386 and much more. With Micro Channel, you can be confident that your system will accommodate the latest technology for years to come.

FREE Lotus Magellan®

The ultimate file-finding utility, Lotus Magellan, is FREE with the purchase of any IBM PS/2 with hard drive. A $195 value, it's the perfect way to find, view, and use all the information on your hard drive. See the contents of your files without opening the programs they were created in. Available while supplies last. Look for our coupon on page 1.

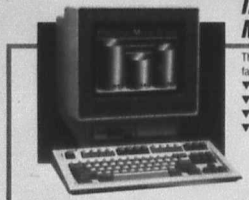

IBM PS/2 Model 25

The most affordable member of the PS/2 family.
- ▼ 8086 processor.
- ▼ 512K RAM expandable to 640K.
- ▼ 720K 3.5" diskette drive.
- ▼ 12" MCGA monochrome monitor.

SUP $1,350*

Only **$1,049**

IBM

IBM DisplayWrite™ 4 Version 2

Create everything from simple memos to complex reports with this DOS-based text processing program from IBM.

IBM

SUP $495 *Only* **$239**

IBM DisplayWrite 5/2

Revise, paginate, merge, process and store your documents with this easy to use menu-driven progam for OS/2 environments.

IBM

SUP $495 *Only* **$269**

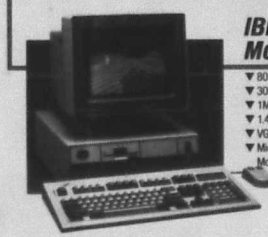

IBM PS/2 Model 50 Z-031

- ▼ 80286 processor at 10 MHz.
- ▼ 30MB hard drive.
- ▼ 1MB RAM expandable to 16MB.
- ▼ 1.44MB 3.5" diskette drive
- ▼ VGA graphics.
- ▼ Micro Channel Architecture.

Monitor and mouse extra.

SUP$3,250*

Only **$2,349** IBM

IBM PS/2 Model 30-001

A smart choice for offices of every size.
- ▼ 8086 processor at 8 MHz.
- ▼ 640K RAM.
- ▼ 720K 3.5" diskette drive.

Monitor extra.

SUP $1,695

Only **$1,199**

PFS®: First Choice

Get the tools PC owners use most often: word processing, spreadsheet, database and communications. All in one integrated package. From Software Publishing Corporation.

List $159 *Only* **$99**

IBM Mouse

- ▼ Move cursor around the screen quickly and easily.

SUP $99 *Only* **$79** IBM

Microsoft® Excel

The spreadsheet for the 90's. Combines spreadsheet, outstanding graphics and a lightning fast database.

List $495 *Only* **$249** *For IBM*

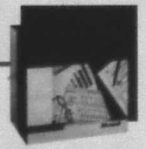

Not all products in all stores.

*SUP is IBM's Single User Price.
IBM, PS/2, and Quietwriter are registered trademarks and OS/2, DisplayWrite, Quickwriter, Micro Channel and Proprinter are trademarks of International Business Machines Corporation. Intel and Intel 386 are registered trademarks and i486 is a trademark of Intel Corporation.*

IBM Business Partner

ComputerLand®

Business to business. Person to person.

IBM Business Partner

The IBM OS/2™ Rebate Program

Here's an undeniably great reason to check out OS/2: Money. As if multiple application processing, DOS compatibility, built-in windowing, graphics and clipboard functions aren't enough, now you can earn substantial IBM rebates on qualifying purchases of hardware, software and memory when you buy OS/2 before December 31, 1989. *See store for details.*

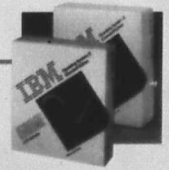

IBM® Proprinter™ XL24E

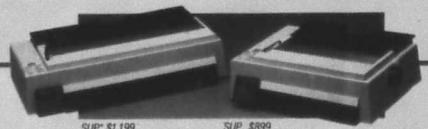

Letter-quality, wide-carriage 24-pin dot matrix printer.
- ▼ Up to 288 characters per second draft, up to 96 cps letter-quality mode.
- ▼ Propark one-touch paper parking.
- ▼ Four-part form and envelope capability.
- ▼ Four resident fonts.

IBM

SUP* $1,199 Only **$799**

IBM Proprinter X24E

Letter-quality, 24-pin dot matrix printer.
- ▼ Up to 288 cps draft, up to 96 cps letter-quality mode.
- ▼ Propark one-touch paper parking.
- ▼ Four-part form and envelope capability.
- ▼ Four resident fonts.

IBM

SUP $899 Only **$599**

SUP $649 Only **$429**

IBM Proprinter III

IBM's fastest standard-carriage 9-pin printer.
- ▼ 320 cps draft mode, 65 cps near-letter-quality mode.
- ▼ Propark one-touch paper parking.
- ▼ Operator control panel.

IBM

IBM Quickwriter™ Printer

IBM's fastest impact printer ever.
- ▼ 396 cps draft, 188 cps letter-quality.
- ▼ Up to 12 online fonts.
- ▼ Letterhead to envelopes automatically.

SUP $1,699 Only **$1,099**

IBM Business Partner

"This is a printer without a peer."

Winner of the Editor's Choice Award, PC Magazine's Fifth Annual Printer Issue calls the Quickwriter "a 24-pin printer built to run forever, very quickly."

Reprinted from PC Magazine, October 31, 1989. © 1989 ZiffCommunications

PC MAGAZINE

SUP $1,749 Only **$1,149**

IBM Quietwriter® III

The almost-silent printer for high-resolution letter-quality text and graphics.
- ▼ Wide carriage.
- ▼ Thermal transfer ribbon.
- ▼ 274 cps draft, 171 cps letter-quality mode.
- ▼ Versatile paper handling options.

IBM

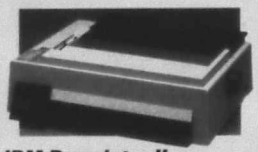

IBM Proprinter II

Versatility at an affordable price.
- ▼ 9-pin dot matrix.
- ▼ 240 cps draft, 40 cps NLQ mode.
- ▼ Operator control panel.
- ▼ Print envelopes and single sheets—without removing continuous forms.

SUP $575 Only **$379**

IBM

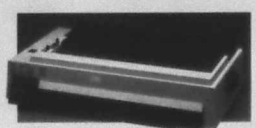

SUP* $749 Only **$479**

IBM Proprinter IIXL

Affordable and versatile 9-pin printer.
- ▼ Wide carriage.
- ▼ 240 cps draft mode, 40 cps NLQ mode.
- ▼ Operator control panel.
- ▼ Print envelopes and single sheets—without removing continuous forms.

IBM

ComputerLand can help you look great in print.

Our professional staff can help you choose the IBM printer that best suits your business needs—whether it's sharp, letter-quality correspondence, multipart forms, spreadsheets or high resolution graphics. And you can have confidence in your purchase because IBM printers are designed and manufactured to meet IBM's high standards of quality and reliability.

ComputerLand®

Business to business. Person to person.

*SUP refers to IBM's Single User Prices

Apple® Macintosh® SE

A very popular business decision.
- ▼ 20MB hard drive. ▼ Expansion slot.
- ▼ 1MB RAM expandable to 4MB.
- ▼ **NOW** with 1.44MB drive. Reads/writes MS-DOS, OS/2 and Macintosh.

Keyboard extra. List $3,469

Only **$2,499**

Apple LaserWriter® IINT

This networkable laser printer comes with 2MB RAM and 35 built-in typefaces. For presentations, memos, newsletters and more.
- ▼ 300 dpi. ▼ Upgradeable.
- ▼ 12 MHz 68000 processor.

List $4,999

Only **$3,799**

Authorized Dealer

Apple Macintosh Plus

This powerful, entry-level system is easy to learn and use. Includes mouse and keyboard.

List $1,799

Only **$1,299**

Authorized Dealer

Apple Macintosh IIcx

The most affordable Macintosh II—with a small footprint, fast processing speed and 3 expansion slots. Add a hard drive and you'll be in business. Keyboard, portrait monitor and video adaptor extra.

List $4,669 Only **$3,399**

Authorized Dealer

AppleCD SC™

Now easy access to vast amounts of information is yours. Each CD-ROM disc can store over 550MB of information—equal to **seven hundred** 800K disks.

List $4,869 Only **$3,649**

How ComputerLand can help you improve your image.

Let ComputerLand show you how to communicate ideas, present plans, persuade and impress. Let us show you what Apple Desktop Media is about and how a Macintosh computer can help you express yourself more effectively. We'll show you how to create professional quality overheads, handouts, slides, brochures, on-screen demos and more. And we'll help you choose the right equipment to make all your ideas shine. From monitors and software to scanners and laser printers, we have what it takes to improve your image.

Apple ImageWriter® II

Affordable, near letter-quality performance. Great for letters, reports and graphics.

List $595

Only **$459**

Authorized Dealer

Claris™ MacWrite® II

The essential Macintosh word processor. As easy to use as original MacWrite. Over 50 new features!

List $249 Only **$199**

CLARIS

Claris MacDraw® II

The fast, flexible and precise drawing tool for professionals in business, design and engineering.

List $399 Only **$299**

Apple Macintosh SE/30

The fastest transportable Macintosh ever.
- ▼ 40MB hard drive. ▼ Expansion slot.
- ▼ 32 bit, 16 MHz 68030 processor.
- ▼ 1.44MB drive reads and writes MS-DOS, OS/2 and Macintosh formats.
- ▼ 1MB RAM expandable to 8MB.

Keyboard extra.

Authorized Dealer

Radius™ Two Page Display™

This popular 19" display is ideal for desktop publishing, drafting, or B-size drawings.
- ▼ 1152 x 882 two-page resolution.
- ▼ 72 Hz refresh rate for a flicker-free, paper-like image.
- ▼ Unique software features.

Display interface extra.

List $1,495

Only **$1,149**

radius

ComputerLand®

Business to business. Person to person.

Not all products in all stores.

IBM® Proprinter™ XL24E

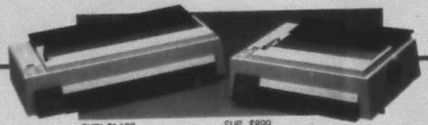

Letter-quality, wide-carriage 24-pin dot matrix printer.
- ▼ Up to 288 characters per second draft, up to 96 cps letter-quality mode.
- ▼ Propark one-touch paper parking.
- ▼ Four-part form and envelope capability.
- ▼ Four resident fonts.

SUP* $1,199 **Only $799**

IBM

IBM Proprinter X24E

Letter-quality, 24-pin dot matrix printer.
- ▼ Up to 288 cps draft, up to 96 cps letter-quality mode.
- ▼ Propark one-touch paper parking.
- ▼ Four-part form and envelope capability.
- ▼ Four resident fonts.

SUP $899 **Only $599**

IBM

SUP $649 **Only $429**

IBM Proprinter III

IBM's fastest standard-carriage 9-pin printer.
- ▼ 320 cps draft mode, 65 cps near-letter-quality mode.
- ▼ Propark one-touch paper parking.
- ▼ Operator control panel.

IBM

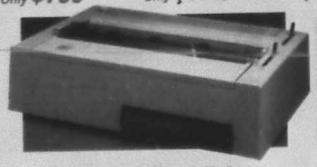

IBM Quickwriter™ Printer

IBM's fastest impact printer ever.
- ▼ 396 cps draft, 188 cps letter-quality.
- ▼ Up to 12 online fonts.
- ▼ Letterhead to envelopes automatically.

SUP $1,699 **Only $1,099**

"This is a printer without a peer."

Winner of the Editor's Choice Award, PC Magazine's Fifth Annual Printer Issue calls the Quickwriter "a 24-pin printer built to run forever, very quickly."

Reprinted from PC Magazine, October 31, 1986 © 1986 Ziff Communications

SUP* $1,749 **Only $1,149**

IBM Quietwriter® III

The almost-silent printer for high-resolution letter-quality text and graphics.
- ▼ Wide carriage.
- ▼ Thermal transfer ribbon.
- ▼ 274 cps draft, 171 cps letter-quality mode.
- ▼ Versatile paper handling options.

IBM

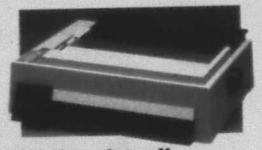

IBM Proprinter II

Versatility at an affordable price.
- ▼ 9-pin dot matrix.
- ▼ 240 cps draft, 40 cps NLQ mode.
- ▼ Operator control panel.
- ▼ Print envelopes and single sheets—without removing continuous forms.

SUP $575 **Only $379**

IBM

IBM Business Partner

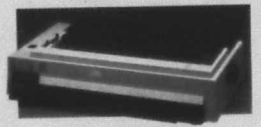

SUP* $749 **Only $479**

IBM Proprinter IIXL

Affordable and versatile 9-pin printer.
- ▼ Wide carriage.
- ▼ 240 cps draft mode, 40 cps NLQ mode.
- ▼ Operator control panel.
- ▼ Print envelopes and single sheets—without removing continuous forms.

IBM

ComputerLand can help you look great in print.

Our professional staff can help you choose the IBM printer that best suits your business needs—whether it's sharp, letter-quality correspondence; multipart forms; spread-sheets or high-resolution graphics. And you can have confidence in your purchase because IBM printers are designed and manufactured to meet IBM's high standards of quality and reliability.

ComputerLand®

Business to business. Person to person.

*SUP refers to IBM's Single User Prices

Apple® Macintosh® SE

A very popular business decision.
- ▼ 20MB hard drive. ▼ Expansion slot.
- ▼ 1MB RAM expandable to 4MB.
- ▼ **NOW** with 1.44MB drive. Reads/writes MS-DOS, OS/2 and Macintosh.

Keyboard extra.

List $3,469 **Only $2,499**

Apple LaserWriter® IINT

This networkable laser printer comes with 2MB RAM and 35 built-in typefaces. For presentations, memos, newsletters and more.
- ▼ 300 dpi. ▼ Upgradeable.
- ▼ 12 MHz 68000 processor.

List $4,999 **Only $3,799**

Authorized Dealer

Apple Macintosh Plus

This powerful, entry-level system is easy to learn and use. Includes mouse and keyboard.

List $1,799 **Only $1,299**

Authorized Dealer

Apple Macintosh IIcx

The most affordable Macintosh II—with a small footprint, fast processing speed and 3 expansion slots. Add a hard drive and you'll be in business. Keyboard, portrait monitor and video adaptor extra.

List $4,669 **Only $3,399**

Authorized Dealer

AppleCD SC™

Now easy access to vast amounts of information is yours. Each CD-ROM disc can store over 550MB of information—equal to **seven hundred** 800K disks.

List $4,869 **Only $3,649**

Apple Macintosh SE/30

The fastest transportable Macintosh ever.
- ▼ 40MB hard drive. ▼ Expansion slot.
- ▼ 32 bit, 16 MHz 68030 processor.
- ▼ 1.44MB drive reads and writes MS-DOS, OS/2 and Macintosh formats.
- ▼ 1MB RAM expandable to 8MB.

Keyboard extra.

Authorized Dealer

How ComputerLand can help you improve your image.

Let ComputerLand show you how to communicate ideas, present plans, persuade and impress. Let us show you what Apple Desktop Media is about and how a Macintosh computer can help you express yourself more effectively. We'll show you how to create professional quality overheads, handouts, slides, brochures, on-screen demos and more. And we'll help you choose the right equipment to make all your ideas shine. From monitors and software to scanners and laser printers, we have what it takes to improve your image.

Radius™ Two Page Display™

This popular 19" display is ideal for desktop publishing, drafting, or B-size drawings.
- ▼ 1152 x 882 two-page resolution.
- ▼ 72 Hz refresh rate for a flicker-free, paper-like image.
- ▼ Unique software features.

Display interface extra.

List $1,495 **Only $1,149**

radius

Apple® ImageWriter® II

Affordable, near letter-quality performance. Great for letters, reports and graphics.

List $595 **Only $459**

Authorized Dealer

Claris™ MacWrite® II

The essential Macintosh word processor. As easy to use as original MacWrite. Over 50 new features!

List $249 **Only $199**

CLARIS

Claris MacDraw® II

The fast, flexible and precise drawing tool for professionals in business, design and engineering.

List $399 **Only $299**

ComputerLand®

Business to business. Person to person.

Not all products in all stores.

IBM® PS/2® Model 30-286 E21

IBM PC compatibility with 286 power.
- ▼ 80286 processor at 10 MHz.
- ▼ 20MB hard drive.
- ▼ 512K RAM expandable to 16MB.
- ▼ 1.44MB 3.5" diskette drive.
- ▼ VGA graphics.

Monitor extra.

SUP* $2,595
Only **$1,949**

IBM

IBM PS/2 Model 25

Compact and very reasonably priced.
- ▼ 8086 processor.
- ▼ 512K RAM expandable to 640K.
- ▼ 720K 3.5" diskette drive.
- ▼ 12" MCGA color monitor with 640 x 480 resolution.

Mouse extra.

SUP $1,695
Only **$1,349**

IBM Business Partner

COMPAQ SLT/286 Model 40

Desktop power in a lightweight, rugged package.
- ▼ 80286 12 MHz processor.
- ▼ 40MB hard drive.
- ▼ 1.44MB 3.5" diskette drive.
- ▼ 640K RAM expandable to 3.6MB.
- ▼ COMPAQ VGA backlit display.
- ▼ Quick charge NiCad battery pack lasts longer.

List $5,999
Only **$4,599**

COMPAQ

Epson Equity II+

Delivers powerful AT® compatible performance.
- ▼ 80286 8/12 MHz dual speed processor.
- ▼ 640K RAM expandable to 15.5MB.
- ▼ 1.2MB 5¼" diskette drive.
- ▼ 8 expansion slots.

Monitor and video adaptor extra.

List $1,599
Only **$1,099**

EPSON®

© 1989 ComputerLand Corporation. List refers to Manufacturer's Suggested List prices. SUP refers to IBM Single User Prices. Not all products in all stores. Quantities may be limited. Prices apply only at participating ComputerLand stores. Individual ComputerLand franchisees may not be participating. Not responsible for typographical errors. Photographs may include optional accessories. Apple, the Apple logo, Macintosh, LaserWriter and ImageWriter are registered trademarks and AppleCD SC is a trademark of Apple Computer, Inc. Ashton-Tate and the Ashton-Tate logo are registered trademarks and dBASE IV is a trademark of Ashton-Tate Corporation. Harvard is a trademark of Software Publishing Corporation. 24/2 is a trademark of Ven-Tel, Inc. Radius and Radius Two Page Display are trademarks of Radius, Inc. AST, AST Premium and the AST logo are registered trademarks of AST Research, Inc. Claris is a trademark and MacWrite and MacDraw are registered trademarks of Claris, Corp.

ComputerLand. What a business partner should be.

Business has been our business for years. We've worked with businesses of all sizes in supplying service, support and satisfaction. And we're committed to satisfying the needs of businesses like yours. With an enormous inventory of cutting-edge products, an experienced sales staff, manufacturer-trained service professionals and on-site service capabilities, we are what every business computer supplier should be. There for you.

COMPAQ® and COMPAQ DESKPRO 386s® are registered trademarks of Compaq Computer Corporation. IBM-Registered US Patent and Trademark Office. Epson is a registered trademark of Seiko Epson Corporation and SmartPark and Equity are trademarks of Epson America, Inc. AT is a registered trademark of International Business Machines Corporation. Lotus, Lotus 1-2-3, Freelance, Manuscript and Magellan are registered trademarks of Lotus Development, Inc. Microsoft and MS-DOS are registered trademarks of Microsoft Corporation. Prowriter is a registered trademark of NEC Information Systems. NEC is a registered trademark of NEC Corporation. ProSpeed is a trademark of NEC Home Electronics (USA) Inc. Okidata and Microline are registered trademarks of Oki America, Inc. SYSDRIVE® is a registered trademark of ComputerLand Corporation. WordPerfect is a registered trademark of WordPerfect Corporation. DayBright and MinuteMart are trademarks of Zenith Data Systems.

ComputerLand

Business to business. Person to person.

1436 Sidney Baker
Kerrville
(512) 257-4800

Store Hours: Monday-Friday 9 to 5:30. Saturday 9 to 1.

Prices Good Through 9/27/89

13-B-2

IBM® PS/2® Model 30-286 E21

IBM PC compatibility with 286 power.

- ▼ 80286 processor at 10 MHz.
- ▼ 20MB hard drive.
- ▼ 512K RAM expandable to 16MB.
- ▼ 1.44MB 3.5" diskette drive.
- ▼ VGA graphics.

Monitor extra.

SUP $2,395*

Only **$1,949**

IBM

IBM PS/2 Model 25

Compact and very reasonably priced.

- ▼ 8086 processor.
- ▼ 512K RAM expandable to 640K.
- ▼ 720K 3.5" diskette drive.
- ▼ 12" MCGA color monitor with 640 x 480 resolution.

Mouse extra.

SUP $1,695

Only **$1,349**

IBM Business Partner

COMPAQ SLT/286 Model 40

Desktop power in a lightweight, rugged package.

- ▼ 80286 12 MHz processor.
- ▼ 40MB hard drive.
- ▼ 1.44MB 3.5" diskette drive.
- ▼ 640K RAM expandable to 3.6MB.
- ▼ COMPAQ VGA backlit display.
- ▼ Quick charge NiCad battery pack lasts longer.

List $5,999

Only **$4,599**

COMPAQ

Epson Equity II+

Delivers powerful AT® compatible performance.

- ▼ 80286 8/12 MHz dual speed processor.
- ▼ 640K RAM expandable to 15.5MB.
- ▼ 1.2MB 5¼" diskette drive.
- ▼ 8 expansion slots.

Monitor and video adaptor extra.

List $1,599

Only **$1,099**

EPSON®

© 1989 ComputerLand Corporation. List refers to Manufacturer's Suggested List prices. SUP refers to IBM Single User Prices. Not all products in all stores. Quantities may be limited. Prices apply only at participating ComputerLand stores. Individual ComputerLand franchisees may not be participating. Not responsible for typographical errors. Photographs may include optional accessories. Apple, the Apple logo, Macintosh, LaserWriter and ImageWriter are registered trademarks and AppleCD SC is a trademark of Apple Computer, Inc. Ashton-Tate and the Ashton-Tate logo are registered trademarks and dBASE IV is a trademark of Ashton-Tate Corporation. Harvard n. is a trademark of Software Publishing Corporation. 2400 is a trademark of Hayes Microcomputer Products, Inc. Radius and Radius Two Page Display are trademarks of Radius, Inc. AST, AST Premium and the AST logo are registered trademarks of AST Research, Inc. Claris is a trademark and MacWrite and MacDraw are registered trademarks of Claris Corp.

ComputerLand. What a business partner should be.

Business has been our business for years. We've worked with businesses of all sizes in supplying service, support and satisfaction. And we're committed to satisfying the needs of businesses like yours. With an enormous inventory of cutting-edge products, an experienced sales staff, manufacturer-trained service professionals and on-site service capabilities, we are what every business computer supplier should be. There for you.

ComputerLand®

Business to business. Person to person.

COMPAQ® and COMPAQ DESKPRO 386s® are registered trademarks of Compaq Computer Corporation. ®Registered US Patent and Trademark Office. Epson is a registered trademark of Seiko Epson Corporation and SmartPark and Equity are trademarks of Epson America, Inc. AT is a registered trademark of International Business Machines Corporation. Lotus, Lotus 1-2-3, Freelance, Manuscript and Magellan are registered trademarks of Lotus Development, Inc. Microsoft and MS-DOS are registered trademarks of Microsoft Corporation. Prowriter is a registered trademark of NEC Information Systems. NEC is a registered trademark of NEC Corporation. PinSpeed is a trademark of NEC Home Electronics (USA) Inc. Diablo® and Microline® are registered trademarks of Oki America, Inc. SYSDYNE® is a registered trademark of ComputerLand Corporation. WordPerfect is a registered trademark of WordPerfect Corporation. DayBright and MirrorPort are trademarks of Zenith Data Systems.

1436 Sidney Baker
Kerrville
(512) 257-4800

Store Hours: Monday-Friday 9 to 5:30. Saturday 9 to 1.

Prices Good Through 9/27/89 13-8-2

2627 E. Randall Dr.
El Paso, TX 79903
(915)757-1790

The Bandera Bulletin

Our 46th Year, No. 12 | Thursday, September 28, 1989 | Thirty-five cents

©1989 The Bandera Bulletin

Ranch rodeo rowdies returned to Mansfield Park Saturday, Sept. 23. To see who won the latest episode of cowboy craziness, please turn to page 12.

Saloon owner beaten, robbed

'He was like a madman,' says 'Crazy Bob' Applegate

By Janna Sandidge
Bulletin Staff Writer

In an attack described as unnecessarily brutal, saloon-owner Robert "Crazy Bob" Applegate was beaten and robbed last week by an assailant the victim described as "a madman."

The attack occurred around 4 a.m. Friday, Sept. 22, according to a Bandera County sheriff's department report. The report said a customer stayed after the saloon's closing time and attacked Applegate with the four-foot-long handle of a paint roller.

The suspect reportedly tied Applegate with electrical cords, then beat and kicked him and left him tied up in the bathroom.

"He acted like he was on dope or something," Applegate said Tuesday. "He had no reason to beat and kick me after he tied me up. I told him to take anything he wanted after he had hit me just a few times.

"He was like a madman," he said.

Applegate was transported to the Clear Fork Medical Center, where he said was treated for severe bruises and lacerations on his face and body.

"They said I was one of the luckiest guys around because I didn't have any broken ribs," he said. "But I haven't been able to work, and I expect I'll be sore for a long time."

The suspect apparently took Applegate's keys, which included keys to "everything in the place," he said. "I'll have to change all the locks." The suspect then fled in Applegate's vehicle, leaving him tied up.

Applegate said it took him quite a while to work himself loose and summon help. He said when the suspect left, he told him that if he told the police, he would return to beat him up again.

"He had no reason to beat and kick me after he tied me up," Applegate said.

Sheriff's deputy James Kimbrell confirmed Tuesday that a suspect had been identified and was being sought for questioning. He said the suspect would probably be charged with aggravated robbery, a first degree felony, because a deadly weapon was used, and because the victim was over age 65.

Kimbrell confirmed that Applegate, 66, was struck in the face quite a few times in the attack.

"He looked absolutely awful," Kimbrell said.

Crazy Bob and friend, Suzy

Staff Photo by Dan Sandidge

Kenny Mazurek, left, Dillon Coover, center, and Cyrus Montague converge on the ball during opening day play Saturday in the Bandera County Youth Soccer League. Their Bandera Bank team pulled out a 2-0 win over McMullan Insurance. For scores of other games, please see Page 18.

Two county officials stricken with heart attacks at seminars

Two Bandera County officials were hospitalized for heart attacks last week, both apparently suffered during work-related seminars.

County commissioner Bennie Barker was to be transferred to Audie Murphy Veteran's Hospital in San Antonio Wednesday after preliminary tests in U.S. Veteran's Hospital in Kerrville, and county tax assessor-collector Marguerite Stevens is expected home from the hospital late this week after bypass surgery.

Both were stricken during seminars related to their duties as county officials.

Stevens suffered an attack during a seminar for tax officials in Austin, a member of her staff said. She had four bypasses during surgery last week, and the staff member said her physicians said she may be able to return home this week.

Barker apparently suffered an attack during the County Judges and Commissioners Conference June 28-30 in Corpus Christi, but it was not diagnosed as a heart attack until he consulted his physician Thursday complaining of stomach pains and nausea.

He was hospitalized immediately and is expected to return to his Wharton's Dock home after tests are completed, according to his wife, Patricia.

Marguerite Stevens

Bennie Barker

International bicycle race picks Bandera County for two stages

By Nick Johnson
Editor

The 1990 Brandera Jeans Tour of Texas international bicycle race in April will include two events in Bandera County, including a new stage that starts and finishes in Medina, spokesman David Mayer-Oakes said this week.

The nine-stage race will start with a prologue time trial that counts in Round Rock, near Austin, March 30 and will conclude in Fort Worth Sunday, April 8, after nine stages, including the two Bandera County races and another new stage from Kerrville to Austin that goes through Comfort.

The Olympic-class cyclists from as many as 30 nations from all over the globe will race in Bandera County for Stage 4 on Monday, April 2, and for Stage 5 on Tuesday, April 3, and Bandera and Kerrville are designated as the co-host cities for Stage 6, the Hill Country Road Race Wednesday, April 4, which starts in Kerrville and goes through Comfort en route to Austin.

Bandera and Leakey are co-hosts of the April 2 event and Bandera and Medina are co-host cities for the April 3 event.

The fastest finisher after adding the times of all nine stages becomes the tour winner and teams compete to have their star finish first. Stage winners are also recognized and rewarded, and there are sprints within stages that also have winners and awards.

The April 2 race will be the same Bandera to Leakey Road Race that was held last year. Designated as tour's Stage Four, it will be 102 miles for the men and 53 miles for the women, starting at the Bandera County courthouse in Bandera and finishing at the Real County courthouse in Leakey.

Stage 5 is the Bandera Pass Road Race, a new stage starting and finishing in Medina on April 3.

It is mostly in Bandera County, but goes into Kerr County shortly after leaving Medina Children's Home on State Highway 16. It passes the Quiet Valley Ranch and approaches Kerrville before turning eastward on Lower Turtle Creek Road and southward through Bandera Pass to Bandera via FM Road 2828 and Ridge Route Road.

Racers in this stage will continue to Tarpley via FM Rd 470, to Vanderpool on FM Rd 187, and return to Medina on FM Rd 337 for the finish.

The Bandera Pass Road Race totals 45 miles for the women and 122 miles for the men, and the terrain varies from a low of 1,360 feet at the Medina River west of Bandera to 2,380 feet at the Divide near the finish west of Medina.

The same 2,380-foot mark on FM Rd 187 west of Medina is also the highest point of the Monday morning Bandera to Leakey Road race, but it has two other second-category climbs in Real County that ascend and descend more quickly. In bicycling, climbs and descents are rated by category, the first category being extreme mountain climbs like those encountered in the European Alps and the Rocky Mountains of this country.

There are only four second-category climbs in the entire tour, three in the Bandera to Leakey Road Race and one in the Bandera Pass Road Race.

Stage 6 is also new to the Tour this year. Called the Hill Country Road Race, it starts in Kerrville and proceeds to Austin through Comfort, Grapetown, Luckenbach, Blanco, Wimberly and Dripping Springs. It contains one third-category climb west of Comfort.

Other Tour of Texas events are Stage 2, the Zilker Park Criterium in Austin on Friday, March 31; Stage 3, the Circle C to Boerne

(See RACE, Page 4.)

'Gator trap is set, but still empty, warden says

An alligator spotted two weeks ago is still on the loose, but the game warden has set the trap.

Game Warden Ernest "Ernie" Lerma has baited a trap near the head waters of Medina Lake so the four to six-foot alligator may be trapped live and taken to a more suitable location in Texas.

Lerma says he suspects the alligator was originally brought to an exotic game ranch in Bandera, but a 1987 flood washed it out of the tank and it has been in Medina Lake ever since.

The public should call either the Bandera or Medina County Sheriff's Department if they see the alligator. Do not attempt to feed it in an attempt to tame it.

Officials caution that is is against the law to take an alligator without a permit and there is no alligator hunting season in Medina and Bandera counties. So, don't shoot the 'gator, call it in, 10-4 good baddy.

Occupancy tax rate changed by county for third time

By James Henry Frazar
Bulletin Staff Writer

Bandera County Commissioners Monday changed the hotel-motel tax for a third time, reducing it to six percent for county lodging facilities and to five percent, for motels in the city, effective Oct. 1.

The commissioners bowed to pressure from several dude ranch owners and a motel owner and manager to bring the overall bed tax in the county to a uniform 12 percent across the county. That's in line with other Hill Country areas, they told commissioners.

Commissioners set the tax at three percent July 25 and upped it to seven percent Aug. 14, eyeing a possible $150,000 that might flow into the tourism promotion fund over the $40,000 projected at the lower rate.

With the commissioners' action, the hotel/motel occupancy tax in Bandera County will be a six percent state tax and a six percent county tax levying a total tax on a room of 12 percent. With the split level tax, the tax at Bandera Inn and River Front would be six percent state, five percent county, and one percent city, also 12 percent of the total bill.

Henry Moeller, one of the partners of the River Front Motel, cited the 12 percent tax in Kerrville which generated $360,000 in revenue as a good example to follow. He said a six percent tax would have generated $88,858, based on last year's hotel occupancy revenue.

Clay Conoly, chairman of the Bandera Convention and Visitors Bureau, and manager of Dixie Dude Ranch, agreed that it

(See TAX, Page 4.)

The fall and winter edition of The Bandera Bulletin's semi-annual Visitor's Guide is included free in this edition. It's bigger and better than ever before.

It's 60 fully-packed pages with a complete dining guide and interesting stories on the major attractions in Bandera County, including Polly's Chapel, Lost Maples park, the courthouse, dinosaur tracks, the Frontier Times Museum, the Silver Sage Corral, and many more.

It also contains hunting and fishing information and advertisements from most merchants in the county, especially those who do business with visitors.

Besides being included with this edition of The Bulletin, the Visitor's Guide is distributed free by the chambers of commerce and local merchants. A total of 12,000 of the guides are printed and given away. A spring/summer Visitor's Guide will be published in May.

SEP 28 89

letters

Buying at home

Dear editor:
This is to express my sincere appreciation to the Bandera County Sheriff's Department for trading at home. They purchased their boots and jeans for their new uniforms from the Trading Post (Main Street in Bandera). I would like to see other departments spend their money here, keeping it circulating for the good of the county.

A.B. Small
The Trading Post

Lakehills togetherness

Dear editor:
Being filled with love and warmth, I am once again reminded of what a wonderful place Lakehills is in which to live.

When Archbishop Patrick Flores visited St. Victor's Chapel Saturday evening, he brought with him much holiness, strength, sincerity, and most of all, love. He talked about how we should love our neighbors, care for our elderly and our children. Basically, he spoke of serving the Lord.

In preparing for the archbishop's visit, we realized we were in need of an electrician, a mason and a new carpet.

Calls went out to Jack Williams, Jerry Willis and the Popham family for a carpet. Without hesitation, they volunteered their time, energy, materials and a carpet.

We want to say "thank you" to these wonderful, generous individuals who have given so much of themselves to our community. This is what makes Lakehills such a special place to live and call home.

The most touching experience was the way St. Victor's entire parish family came together to dust, mop, vacuum, water, mow, rake, plant flowers, etc. Everyone brought homemade cakes, cookies and sandwiches for the reception, which was glorious. Everyone worked together in such a splendid way, we know the Spirit was within us.

Let us pray that we as a community will continue to grow spiritually in strength and in love.

Nancy MacMillan
Lakehills

The Bulletin solicits your letters on any subject of general interest. Each letter must be brief, in good taste and must not be libelous. The editor reserves the right to edit letters for these reasons. While political endorsements and thank you notes will not be accepted as letters, we will be happy to arrange advertising space for these purposes.

Viewpoint

By Mary Scott Nabers
Commissioner, Texas Employment Commission

Many Texans will remember that back in 1976 the federal government enacted a temporary 0.2 percent FUTA surtax to pay off $8.7 billion debt in the national unemployment system.

Despite a promise that the tax would expire when the debt was paid off, the temptation of collecting almost $1 billion in revenue was obviously too great for Congress to resist and the tax due to expire in 1987, was extended through 1990.

There is absolutely no reason to continue to tax Texas taxpayers and the Texas Employment Commission has supported elimination of the surtax since 1987.

Finally, a bill to repeal the 0.2 percent FUTA surtax has been introduced by two Oregon representatives, Ron Wyden and Peter DeFazio. "The Federal Unemployment Tax Relief Act of 1989," HR 2316, will, if passed, repeal the surtax at the end of 1989 reducing every Texas Taxpayer's annual FUTA cost by $14 per employee.

Although a hearing has not yet been set, the bill will eventually be heard in the Subcommittee on Human Resources of the House Ways and Means Committee. For everyone who is interested in this legislation, now is the time to write congressional representatives. Taxpayers in this state may find that the bill does not pass without active support from the business community.

On a related note, the TEC opposed another federal measure that would have increased our administrative budget, but would have cost the employees of the state $164 million in additional FUTA taxes in the next three years. The proposal, based on increasing the $7,000 FUTA wage base, would have added $300 million nationwide to the operating budgets of employment security agencies.

All state agencies are facing budget crunches, but TEC felt that the price was too high. Over three years, Texas would have received about $45 million of the $164 estimated collections from Texas employers for employment security operations.

That definitely did not appear to be in the best interests of taxpayers!

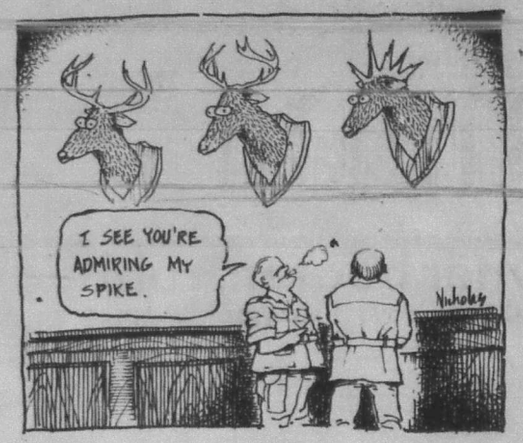

Terry Nicholas

Houston pollster's report shocks Demos, especially Mattox people

Last week's shocker was a Houston pollster's report that Attorney general Jim Mattox has only eight percent support from Democrats, while former Gov. Mark White has 23 percent.

For Mattox, who's been running for governor for seven unabashed years, that figure is dismally low and casts a dark cloud on his candidacy.

Eight percent is so low it might be inaccurate, but folks have been wondering all summer why Mattox hasn't officially announced his candidacy, and supporters of other candidates are now saying that's why.

Poll Accuracy Questioned

Mattox disputed the poll the next day, saying his and other polls consistently give him higher support, but he didn't say at what level it's running.

Look soon for him to release his own poll showing stronger support.

Nevertheless, the indications are good for White to run.

Not only does he register enough support to encourage a race, but White's mentor, former Gov. Dolph Briscoe, also drew seven percent in the same poll.

Briscoe, a top leader of dwindling conservative Democrats, has chosen to explore his own candidacy rather than support Mattox or Treasurer Ann Richards, who led the poll with 35 percent.

Remember, as governor, Briscoe gave protege White his start by naming him secretary of state. Consider, theoretically, if Briscoe delivered seven percent to White, then White trails Richards today by only five points.

White, always gutsy, has taken bigger chances with less odds. Many say he'll enter the race.

Mattox shouldn't be counted out, either. Although there is some quiet party talk of trying to persuade him to step to the U.S. Senate race against Phil Gramm, Mattox gave no indication he'll back away from the governor's race.

More Campaigning

GOP gubernatorial candidate Clayton Williams unleashed a million-dollar TV blitz to boost name ID which touts his accomplishments of starting 28 businesses.

Williams also said he will turn the state's controversial acquisition, 215,000-acre Big Bend Ranch, into a 90-day boot camp for first-time convicts before sending them to labor for six months on community projects.

The head of Houston Lighting and Power Co. endorsed Bob Bullock for Lt. Governor in a letter on company stationary.

Bullock's Democratic primary opponent, state Sen. Chet Edwards, responded that Bullock "is in the utilities' pocket."

Schlueter Quits House

State Rep. Stan Schlueter, D—Killeen, one of several lawmakers named in news reports on excessive political contributions and how they are spent, resigned his seat to become a lobbyist. Schlueter insisted he made the decision weeks ago, and the media revelations were just unlucky timing.

Other reports said IRS agents made copies of his contribution reports at the secretary of state's office after the news broke.

Ethics Amnesty Declared

Travis County District Attorney Ronnie Earle, who heads the state public integrity unit, declared amnesty for legislators who broke ethics laws in 1988, but vowed to get them next year.

Earle said the law is too vague to pursue and , along with Lt. Gov. Bill Hobby, urged reform in the November special session.

State Capitol Highlights

By Lyndell Williams

Other Highlights

- Former Gov. Preston Smith filed chapter 7 bankruptcy documents seeking protection against creditors, becoming the second former governor to fall victim to the economic recession.
- Black and Hispanic groups joined to file a lawsuit challenging the manner in which Texas elects its state district judges.

The suit seeks to install single-member districts in nine urban counties and maintains that the at-large district system discriminates against minorities.

- Lt. Gov. Bill Hobby told a federal immigration panel its reform act is "flawed" and that economic development on both sides of the Rio Grande is the answer.

The economies of Texas and northern Mexico "are all one, and always will be, whatever pieces of paper are adopted," he said.

Bandera County

potpourri

By Nick Johnson

Guess who's getting it in the ol' pocket book this time? Mr. and Ms. Middle Class America, that's who. The same hapless couple that gets it all the time. This time its the so-called tax cut that's in the capital gains proposal currently being debated in Congress.

Right now, 85 percent of U.S. taxpayers [illegible] $50,000 per year. 14.2 percent make between $50,000 and $200,000, and 0.8 percent make in excess of $200,000. In one capital gains version being debated, only 8 percent of the tax savings will go to taxpayers who earn less than $50,000. Fully 60 percent of the benefit will go the the precious few who are the very wealthy. You know, the ones that make more than $200,000 per year; the ones who finance the big and victorious political campaigns.

If the revenue loss is offset with a tax increase down the road, the costs will be borne by families with incomes of less than $100,000 a year, families who already pay more than 60 percent of all federal taxes.

The 1981 Reagan tax cut reduced the tax on the very wealthy from 50 percent to 28 percent, but reduced tax loopholes that were allowing some of the very wealthiest to escape paying taxes completely. One of those loopholes was a preferential rate on capital gains.

Now they want to renege on this deal and give back their preferential rate.

Part of the argument for this new loophole is that it will increase savings. I wonder. After Reagan's tax relief for the rich in 1981, personal savings in the U.S. dropped from 7.5 percent to 3.2 percent in 1987.

One of the proposals on Capital Hill makes a little sense. It would restore deductions for individual retirement accounts and allow penalty-free withdrawals from an IRA account for college expenses and first-time home purchases.

Such a plan will give people added encouragement to save not only for retirement, but also for two of the most important purchases they will make in their lifetime: a home and a college education.

Where to write

President George Bush
The White House
Washington, D.C. 20500

Sen. Lloyd Bentsen
703 Hart Senate Building
Washington, D.C. 20510
(202) 224-5922

Sen. Phil Gramm
179 Russell Senate Bldg.
Washington, D.C. 20510
(202) 224-2934

Rep. Lamar Smith
509 Cannon House Bldg.
Washington, D.C. 20515
(202) 225-4236
(512) 895-1414 Kerrville

Gov. Bill Clements
Box 12428 Austin, Tex. 78711
(512) 463-2000

Sen. Bill Sims
Box 12068 Capital Sta.
Austin, Tex. 78711
(512) 463-0125
(915) 655-7388 San Angelo

Hon. Eldon Edge
District #45
P.O. Box 2910
Austin, Tex. 78769
(512) 463-0516
(512) 484-2875 Poth

The Bandera Bulletin
P.O. Box 697, 1116 Main St., Bandera, Tx. 78003-0697.
Published weekly on Thursday by
HILLS O'TEXAS PUBLICATIONS, INC.
Nick Johnson ..... Editor/Gen. Manager
Dan Sandidge ..... Advertising Sales
Janna Sandidge ..... Staff Writer
Larry T. Williams ..... Staff Photographer/Writer
Lamar Fraser ..... Staff Writer
Helen Nehr ..... Advertising
Carolyn Edwards ..... Proofreader
Sheila Fries ..... Office Supplies
David Nehr ..... Bookkeeping
Special contributors
Bud Ciarlo, Nettie Dean, Bungy Grant, Barry McWilliams, Terry Nicholas, Robert Paniagua, Carol Smith, Lillie Thompson, Peggy Tobin, Mada Wedgworth and Lyndell Williams.
Bandera, Texas. Postmaster: Send address changes to The Bandera Bulletin. P.O. Box 697, Bandera, Tx. 78003
Annual subscription rates: $10.50 in Bandera County; $10.50 in Mico and Utopia; $13 elsewhere. Mail subscriptions are payable in advance.
(USPS 040-880) All material copyrighted.
This newspaper reserves the right to reject any [illegible] attention of the general manager. The newspaper is not responsible for errors in advertising after the first week of publication. Phone (512) 796-3718.

Staff Photo by James H. Frazer

Bandera County commissioners Roger Raser, left, and N. P. "Bud" Thompson inspect the interior of the new Bandera EMS ambulance. The modulance has temporary certification and will go into service after more EMTs are checked out on the use of the only diesel-powered ambulance in the county.

3 more hats in water district race

Three candidates have added their hats to the race for nine positions on the Springhills Water Management District board of directors, in addition to the nine present temporary directors that are automatically in the running.

Norman Mansfield and John Halliday of Lakehills, and Travis Reddoan of Bandera have filed for positions. Filing ends Friday, Sept. 29 at 5 p.m.

Filing is done at the Bandera County River Authority office in the Old County Jail building.

Voters will be asked on the Nov. 7 ballot to approve or disapprove the creation of Bandera County's combined surface water and underground water district, select nine directors to serve on its initial board of directors if the measure passes.

In a separate matter, but on the same ballot, voters will also pass judgement on 21 proposed Texas state constitutional amendments.

Current members of the district's temporary board of directors who will appear on the ballot are Phil Becker of Tarpley, Don E. Karr, Mary Jane Cave, and Craig Tips of Bandera, Joe Cantu and J.B. Edwards of Pipe Creek, J.K. Leighton of Vanderpool, and Paul Garrison Jr. and Morgan Cox of Medina.

On Oct. 4, the names of all who have filed for the board will be drawn to determine the order their names will be listed on the ballot. Existing board members will not be differentiated from other candidates.

To qualify, district board members must have been a resident of Bandera County for six months before the filing deadline; must own taxable real property by the district; be at least 21 years of age; be a resident of Texas for least 12 months; be a U.S. citizen not convicted of a felony or ruled mentally incompetent by a court.

After the Friday filing deadline, candidates can still file as write-in candidates, but they have to file at county clerk's office and be certified as a write-in candidate.

Absentee voting begins Oct. 18 and ends Nov. 3 for the water district and the constitutional amendments.

Bandera County commissioners approved the joint election Monday, Sept. 25 and okayed the county paying the bill for the election with the water district paying $500 as the district's share of the election's expense.

Hearing planned on new rules on polluting Edwards Aquifer

A public hearing on proposed amendments to Texas Water Commission rules to combat pollution of the Edwards Aquifer will be held Thursday, Sept. 28, in San Antonio.

The Texas Water Commission hearing will be held at 7 p.m. in Room 2.0124 of the Humanities and Business Building at the University of Texas at San Antonio.

The proposed rules, which will amend the Edwards Aquifer rules Chapter 313, Title 31, Texas Administrative Code, could place tighter restrictions on underground storage tanks, as mandated by federal law, and standardize anti-pollution regulations in portions of Hays, Travis, and Williamson counties that are over the Edwards Aquifer recharge zone.

Rules have to be more stringent over the Edwards aquifer because of the high potential for quick contamination of San Antonio's sole-source water supply because of sinkholes and caves in the area, says water commission staff attorney Mark Jordan.

The rules will include portions of Travis County for the first time and will bring portions of Williamson County into the Edwards rules, rather than being under separate rules as they are now, says Jordan.

Once the comments are taken, the water commission's staff will make their recommendations to the water commission and the new rules will be adopted by the commission.

The hearing will not address proposals to limit or regulate pumping from the aquifer, which underlies Uvalde, Medina, Bexar, Comal and Hays counties. Water from Bandera County drains into the Edwards recharge zone, south and east of Bandera County.

The hearing will also not address a lawsuit filed by the Guadalupe-Blanco River Authority, which has offices in Kerrville, that seeks to declare the Edwards Aquifer an underground river and give state control of the aquifer.

BISD board has hearing

Only about three people showed up, and no one asked to speak at the public hearing on the tax rate held by the Bandera ISD school board Monday, Sept. 25, according to superintendent of schools Ted Dockery.

"The board has been over the information several times, so there was not much discussion," Dockery said. "No one asked to speak, and the meeting was very short."

The board will meet again Oct. 3 in a special meeting to vote on the tax rate.

Bandera trustees approved a 9.73 percent tax increase when they met Sept. 11, and the school district's 1989-90 budget calls for maintenance and operating tax rate of 63.088 cents per $100 valuation. The BISD debt service rate will be 11.122 cents, for a total tax rate of 74.210 cents, slightly under the tax rollback figure, according to Dockery.

Six persons arrested in county during week

Six persons were arrested by Bandera County sheriff's officials last week on charges including burglary of a habitation, public intoxication, issuance of bad checks and traffic warrants.

Mexican nationals Jose Perez and Arranda Vicenti of Bandera were arrested, charged with burglary of a habitation, and released to I.N.S.

Two break-ins were reported Sept. 23.

Truitt Chance of San Antonio reported his house in Timber Creek had been broken into. Chance told investigating officers that a wall phone was stolen and that some vandalism occurred inside the house.

Nativadad Mendoza of San Antonio reported that his weekend place at Lakehills had been broken into. Mendoza reported that several cases of beer were taken.

Sept. 17 Bandera County sheriff's deputy Robin Price, assisted by residents of the Timber Creek subdivision located and recovered two stolen vehicles in that area.

The vehicles were reportedly concealed by cedar brush and were located by residents. The vehicles were reported stolen by San Antonio police.

Conservation district seminar, election set for Oct. 7

Seminars on forage, juniper control, turkey, and cattle management will be presented Saturday, Oct. 7, at the El Paraiso Ranch along with the election of a director for the Bandera Soil and Water Conservation District.

The Bandera Soil and Water Conservation District and the Bandera County Extension Service will co-sponsor the event that begins at 9:30 a.m.

Speakers include Dr. Larry White, extension range specialist, who will address redberry and Ashe juniper identification and control. He will also discuss forage inventory techniques and their application to ranch management, says Billy Griffin, conservationist with the Bandera SCS.

Dr. Tom Troxel, extension beef cattle specialist, will discuss rating cow body conditions, supplemental feeding, and cow and heifer selection and culling.

Dr. Dale Rollins, extension wildlife specialist, will discuss management of turkeys.

A director will be elected for Zone 5, the Medina area at noon.

There will be a noon meal served with a suggest $3 donation.

For more information, contact Griffin at 796-3334 or John Allen at 796-7755.

Mason elected

Former Bandera city attorney Terry L. Mason of Hunt is one of eight attorneys elected to the board of directors of the Hill Country Criminal Defense Lawyer's Association, says M. Scott Stehling, the group's president.

Others elected include Spencer W. Brown, Frank G. Gelsone, Donald H. greer, Warren Hobson Jr., Adam C. Morriss III, James C. Nogues and Pat Tinley. Stehling is former assistant district attorney in the 216th Judicial District.

Jury postponed

Bandera County grand jury did not meet at its scheduled time Sept. 25, due to a mix-up, according to Bandera County and District Clerk Vera King.

"The list for a new grand jury cannot be opened before a certain date without the judge's permission, and we couldn't reach him in time," she said.

King said grand jury has been rescheduled for Oct. 30.

Harvest fest set

A catfish cookoff will be a featured event at the Ingram Harvest Fest Saturday, Sept. 30.

KERRVILLE MARBLE
Div. of Whelan Plumbing Co., Inc.
2104 Memorial Blvd.
Kerrville, Texas 78028
512-792-4080
Now Has A Complete Line Of Cultured Marble Products
For Your Home & Bath...
Marble Whirlpools, Vanities, Tubs, Shower Stalls, Counter Tops, Table Tops, Floor Tiles, and More
Great for Remodeling!
We Can Custom Fit Whatever Your Home Needs!
11-4p

Calendar

New Moon Sept. 29

Weekend weather

Partly cloudy with a chance of rain mainly Friday and Saturday. Highs in the 80s, lows in the 50s Friday, and in the 60s Sunday.

National Weather Service

Thursday, Sept. 28

Sunrise 7:25 a.m. Sunset 7:23 p.m.

Lions Club, Bandera Inn, noon.
Co-Dependent Group, Bandera, 12th and Mulberry, Next to Wofford Cleaners, 6:30 p.m.
Pipe Creek Volunteer Fire Department Training Meeting, Firehouse, 7 p.m.
Lakehills American Legion Post 410 and Auxiliary, Lakehills, 7 p.m.
Junior High Football: Medina at Blanco, 5 p.m.
High School Football: San Antonio Memorial at Bandera, Freshman, 5:30 p.m.; San Antonio Memorial at Bandera, Junior Varsity, 7 p.m.; Medina at Blanco, 7 p.m.
Samba, Dominoes, Puzzles, 9:30 a.m.; Beginning Spanish, 9:45 a.m.; Conversational Spanish, 10:45 a.m.; Card Games, 1 p.m., Silver Sage Corral.

Friday, Sept. 29

Sunrise 7:26 a.m. Sunset 7:22 p.m.

Bingo, American Legion Hall, Bandera, 7 p.m.
Alcoholics Anonymous and Al-Anons, Bandera, 12th & Mulberry, Next to Wofford Cleaners, 8 p.m.
Medina Jolly Elders, Medina Baptist Fellowship Hall, 11 a.m.-4 p.m.
Bandera Youth Center, 1101 Cedar, 7-10 p.m.
Youth Rodeo, Mansfield Park Arena, 7:30 p.m.
High School Football: Bandera at San Antonio Memorial, 7:30 p.m.; Blanco at Medina, 8 p.m.
Low Impact Exercise, 8:30 a.m.; Contract Bridge, 9:30 a.m.; Bridge, 1 p.m.; Silver Sage Corral.

Saturday, Sept. 30

Sunrise 7:26 a.m. Sunset 7:21 p.m.

Bandera County Farmers Market, Main and Hackberry, 8 a.m.-noon.
Bandera Chapter 643 OES Garage Sale, Pipe Creek Community Center, 8 a.m.
Hermann Sons Pinto Bean Cookoff, Hermann Sons Park.
Barrel Racing, Calf Roping, Steer & Bull Riding, 7:30 p.m., Twin Elm Ranch Arena.
High School Volleyball: Utopia: District Tournament at Hondo; Medina: District Tournament.

Sunday, Oct. 1

Sunrise 7:27 a.m. Sunset 7:20 p.m.

Monday, Oct. 2

Sunrise 7:27 a.m. Sunset 7:19 p.m.

Alcoholics Anonymous and Al-Anons, Bandera, 12th & Mulberry, Next to Wofford Cleaners, 8 p.m.
Bandera Optimist Club, Bandera Inn, 7:30 p.m.
Bandera Community Wolf Club, Community Room, First State Bank, 7:30 p.m.

Hankey Pankey Gift Shop
and Robert's Lock & Key
Hwy. 16 (Located in the Barrel House)
Now Open
Mon., Wed., Thurs.: 1-5:30 Fri. 3-5
Sat. 10-3 Closed Tues. & Sunday
Or by appointment
We Have Layaway.
Owner Hank White
Home Number 796-3157 Shop 535-6316
13-1p

International Order of Rainbow for Girls, Masonic Lodge, Bandera, 7:30 p.m.
Low Impact Exercise, 8:30 a.m.; Arts and Crafts, 10 a.m.; Ceramics, 10 a.m.; Sketching, 1 p.m.; Table Games, Puzzles, Samba, 1 p.m.; Silver Sage Corral.

Tuesday, Oct. 3

Sunrise 7:28 a.m. Sunset 7:17 p.m.

Boy Scout Troop 146, Mansfield Park, Bandera, 7 p.m.
Medina Rotary Club, Youth Center, 7:30 p.m.
Tarpley Volunteer Fire Department Meeting, Firehouse, 7:30 p.m.
Pipe Creek Extension Homemakers, 1 p.m.
Bingo, American Legion Hall, Lakehills, 7:30 p.m.
Bandera County River Authority, Old County Jail Building, 8 p.m.
High School Volleyball: Bandera at Cole, 5 p.m.; Utopia at Center Point, 5 p.m.; Medina at Leakey, 5 p.m.
Pancake Flippers, Pancake Breakfast, Silver Sage Corral, 7 a.m.
Quilting, 9 a.m.; Weaving, 9 a.m.; Auto/Harp Melodier Sing for Purple Hills Manor, 10 a.m.; Table Games, Puzzles, Dominoes, Cards, 1 p.m.; Dream Study Group, 2 p.m., Silver Sage Corral.

Wednesday, Oct. 4

Sunrise 7:29 a.m. Sunset 7:16 p.m.

Bingo, Lakeshore Volunteer Fire Department, Wharton's Dock, 7 p.m.
Alcoholics Anonymous and Al-Anons, Bandera, 12th & Mulberry, Next to Wofford Cleaners, 8 p.m.
County Agricultural Stabilization and Conservation Service Committee, Old Courthouse, Bandera, 9:30 a.m.
United Methodist Church Women, Lakehills United Methodist Church, 1:30 p.m.
Brownie Troop 443, Pipe Creek, 4 p.m.
Bandera Electric Co-op Board of Directors.
Bandera County Citizens League, American Legion Hall, 7:30 p.m.
Team Roping and Barrel Racing, Mansfield Park Arena, 7:30 p.m.
Women's Aglow Bible Study, First State Bank Conference Room, 11:30 a.m.
Low Impact Exercise Group, 8:30 a.m.; Beginning Knitting, 9 a.m.; Group Oil Painting, 9:30 a.m.; Table Games, Samba, 1 p.m.; Silver Sage Corral.

Thursday, Oct. 5

Sunrise 7:29 a.m. Sunset 7:15 p.m.

Co-Dependent Group, Bandera, 12th and Mulberry, Next to Wofford Cleaners, 6:30 p.m.
St. Victor's Altar Society, St. Victor's Chapel, Lakehills, 7 p.m.
Bluebonnet Extension Homemakers, 2 p.m.
Disabled American Veterans #69, General Meeting, American Legion Hall, Bandera, 7:30 p.m.
High School Football: Junior Varsity: Comfort at Bandera, 6 p.m.
Junior High Football: Leakey at Medina, 5:30 p.m.
Card Games, Dominoes, 9:30 a.m.; Beginning Spanish, 9:45 a.m.; Conversational Spanish, 10:45 a.m.; Cards, Puzzles, 1 p.m.; Silver Sage Corral.

Temperatures

Dates	1989 High	1989 Low	1988 High	1988 Low	1987 High	1987 Low
Sept. 20	88	55	87	74	84	62
Sept. 21	90	64	88	70	84	66
Sept. 22	86	62	86	73	80	52
Sept. 23	70	56	84	72	62	52
Sept. 24	74	48	88	69	85	53
Sept. 25	80	43	90	64	86	52
Sept. 26	78	42	90	64	85	56

Rainfall this week: .00 inches. Rainfall last week: .00 inches. Total rainfall so far for Sept.: 2.80 inches. Average for Sept.: 3.72 inches. Total so far for the year: 20.13 inches.

Medina Lake water level: 1095.02 feet, 37.01 feet below spillway level of 1072 feet, down .72 feet from last week.

Medina River water level: 4.2 feet.

Temperatures furnished by Bandera Electric Cooperative, Inc. Lake level by BMA Water Improvement District No. 1. Medina River water level by Bandera Soil and Water Conservation Service.

SEP 28 1989

—Tax—

would be unfair to the River Front and Bandera Inn customers to spend the extra one percent tax.

Conoly reported that many small communities had a 12 percent hotel-motel tax, and lowering the county to six percent in the county and five percent in the city would bring Bandera County in line with other Hill Country areas.

To avoid the difference between outside the city and inside the city tax rates, Conoly said the bureau had tried to get the city to rescind their three percent city bed tax so the bureau could take full advantage of the county's tax, but the city kept their tax at one percent. "They wanted to keep their hand in it," commented Conoly.

The city, who rescinded its contract with the Bandera County Chamber of Commerce to advertise the city's advantages, feeling it could distribute the money to the library and the museum and anyone else who needs it, observed Conoly.

Moeller and Bandera Inn manager Mary Weatherill both recommended the reduction in the county's tax to five percent within the city limits.

Conoly reported that while there was nothing in the law that allowed splitting the tax rate in the city and the county, there was nothing prohibiting it either. He said the attorney general's office advised him that the county could probably have a split tax as long as none of the effected people objected.

Dude ranch owners and representatives Don Hicks, Tom Winchell, and Janelle Marks said they would prefer the three percent tax, but would accept six percent.

Mayan owner Hicks expressed concern that the county tax on top of their 10 percent service charge would reduce business, thus defeating the purpose of the tax. "We have a good clientele already and we will be doubling the tax on them for no reason," he said.

Twin Elms guest ranch owner Frank Anderwald preferred a seven percent county tax to raise the maximum revenue possible and wanted to continue to pressure the city to eliminate its tax.

Commissioner N.P. "Bud" Thompson told the gathering that the county would set it to six or seven percent, whatever the majority wanted. He also said that Bandera County should not be too worried about the rate in other counties. "Our county has more to offer," he said.

Commissioner Roger Raser also assured dude ranchers that the rate was not set in stone.

Raser agreed Conoly and the lodging proprietors that they should not come back in a month to reset it without evidence that the tax was hurting lodging in the county.

Student senator

Selena Cook, a 1988 graduate of Bandera High School, has been elected student body senator at the University of Southern Mississippi.

The sophomore business major is the daughter of Lynda and Van Cook of Bandera.

Commissioners agree to hire dog catcher

Bandera County Commissioners Monday, Sept. 25, agreed to pursue hiring a dog catcher to alleviate the problems of stray and loose dogs preying on area livestock.

Hugo and Mildred Bausch requested commissioners to take action and employ a county dog catcher, after the loss of 20 sheep in two separate dog attacks this month.

Commissioners have been approached on several occasions about the problem of dogs running loose in the county, but took no action. "We did a lot of talking about it, but never did anything about it," admits commissioner Roger Raser.

Raser recalled veterinarian Steve Sells' offer to impound captured dogs at his expanded facility and euthanize unclaimed dogs for a fee, but also stated the county halted further consideration because there was no vehicle or person available for the task.

Commissioner Dan Alanis suggested using the van currently used by the sheriff's department. The vehicle, which the county owns, is soon to be retired by the sheriff once the department's new vehicles come in.

Raser said the van removes the vehicle purchase obstacle from the dog catcher plan and portable kennels furnished by Sells could be used to contain the captured dogs until taken to the kennel.

Raser suggested hiring a person that would initially work full-time in the position and pay them a hourly wage plus a bonus for each dog captured. Once the dog problem in the county was reduced, the dog catcher would continue his canine duties part-time and work at the county yard part-time.

County inspector Mac Green suggested that the fines from dog owners who claimed their errant pup could be used to finance the operation.

While most dog attacks come at night, Raser advised that finding untagged and free roaming dogs during the day would eliminate most of the problems that occur at night.

Alanis added that the dog catcher could initially go down subdivision roads and find the many wandering, loose, untagged dogs.

The county dog law allows dogs to roam free during the day, but they must have a county license tag. Tagged dogs can run loose at night only with a muzzle.

—Race—

Road Race Sunday, April 1; Stage 7, the Inn on Lake Travis Circuit Race near Austin Friday, April 6; Stage 8, the Flagpole Hill Circuit Race in Dallas Saturday, April 7; and Stage 9, the Sundance Square Criterium in downtown Fort Worth on Sunday, April 7.

There are four types of races in a stage event, including time trials, road races, criteriums and circuit races.

Racers compete alone against the clock in time trials, as they [illegible] March 30.

Criteriums are multi-lap races on a course usually a mile or more in length, as they are in Dallas (1.2 miles) April 7. Circuit races are multi-lap events on a generally flat course usually less than a mile length, as it is in Fort Worth (1 kilometer) April 8.

The Hill Country terrain in and around Bandera County is ideally suited for road races, which are either point-to-point as in the Bandera to Leakey Road Race or a long loop as it is in the Bandera Pass Road Race which starts and finishes in Medina.

BCAD defends its method of electing members of board

By James Henry Fraser
Bulletin Staff Writer

Bandera County Appraisal District directors insisted Friday, Sept. 22, that the selection method for their posts has not changed and that the percentage method of voting used was consistent with current law.

Directors also insisted that they do not have to refund $52,000 budget surplus, citing House Bill 432.

Saying an article in The Bandera Bulletin last week incorrectly attributed the selection method to chief appraiser Larry Reagan, director Joe Synder said the election procedure was as laid down in the Texas state tax code.

"We are going to follow the law as set out by the legislature," said W.B. Kirkpatrick, who chaired the meeting.

The common perception among even some taxing entity officials indicated that each voting taxing entity, Bandera Independent School District, Bandera County, Utopia ISD, Medina ISD, and the city of Bandera each had one vote and each nominated one director. While that has been the practice, that is not the law, according to Reagan.

Under the law, Bandera ISD, with a $2,750,626 tax levy, receives 2,660 votes, some 53.2 percent of the votes to be cast.

Bandera County has the next largest share with 1,526 votes, some 30.5 percent, based on its $1,577,872 tax levy.

Both Utopia and Medina ISDs have 379 and 378 votes, respectively, some 7.58 percent and 7.56 percent, based on their $392,428 and $390,751 levy.

Bandera comes in with 57 votes, some 1.14 percent, based on $56,171 in taxes to be levied.

The method of selection of appraisal district directors did not change with the new law and has been the same since the districts went into effect, agreed Mike Estes, coordinator of technical assistance for the Texas State Property Tax Board in Austin.

What did change is certain conservation and reclamation districts can be included in the director selection, but not until after Jan. 1, 1990.

The changes laid out in legislation passed by the Texas 71st Legislature adds the special districts to the procedure, and does not change it, says Estes.

There is a "Three-fourths Rule" provision in the law that would allow the voting districts to reapportion votes, but in Bandera County's case would take four of the five voting taxing entities to agree, and one of those that must agree would be Bandera ISD.

If the taxing entities would agree to changing the voting procedure, the budget allocation would also surely be changed, speculates Reagan. "If voting tax entities don't agree on another [illegible] than the standard method for selection of directors, the budget share (of each taxing entity) must be re-allocated according to the way the entities adopted the three-fourths rule," he says.

Reagan adds that if a selection process decided under the three-fourths rule applied that would equalize the votes, the same hasn't applied to the budget.

The appraisal district's budget is funded by each taxing entity in proportions to their tax levy, just as the voting is allocated, which means if budgets be equalized, some districts could face larger bills from the appraisal district.

In the explanation sent out by the Texas State Property Tax Board, the change the three-fourths rule would make to Bandera ISD is, "No unit's voting strength may be reduced to less than one half of the number of votes it holds in the current selection process without its consent, unless the unit's appraisal district budget allocation is reduced in the same proportion as its voting strength."

Two taxing entities have sent resolutions indicating they want a change in the selection process and for the change to take place, two more districts must submit a resolution by Oct. 2.

It is not necessarily true that the budget allocation equals the number of votes, says Estes, as under the three-fourths rule, the taxing entities have considerable freedom in determining their selection process. However, if Bandera ISD's voting block is reduced more than 50 percent, which it would if the method would go to a 20 percent share per taxing entity, then budget reallocation must be made, he says.

Estes says that if they agree, taxing units can alter their method of selecting the directors, but as with any law, it will have to be tested in court to define the exact legality.

Reagan told the Bulletin Friday that a fairer way of allocating the votes and the budget would be based on a ratio of the number of parcels each taxing entity has. This would be in line with the amount of work the appraisal district does for each district.

In another matter, the $54,012 budget surplus the district had at the beginning of the year, was on the appraisal district's financial statements sent to the taxing entities and is not effected by the new law, because the new law only deals with the current fiscal year, reports Reagan.

Reagan says the section of the new law, House Bill 432, only applies to the current year. The law states, "If the total amount of the payments made or due to be made by the taxing units participating in an appraisal district exceeds the amount actually spent or obligated to be spent during the fiscal year for which the payments were made, the chief appraiser shall credit the excess amount against each taxing unit's allocated payments for the following year in proportion to the amount of each unit's budget allocation for the fiscal year for which payments were made.

Reagan says the law did not make this section retroactive to previous years.

The law only effects this fiscal year, advises Estes, and would not apply to budget surpluses built up in previous years. The Bandera County Appraisal District's fiscal year is Jan. 1 to Dec. 31.

Synder defended not putting the district's budget surplus on their budget document by saying that the county puts its unencumbered funds, which are its surplus funds, as a budget memo.

Reagan says he was advised by the district's auditor not to put the contingency funds in the budget.

At the Friday meeting, directors reported they anticipate no budget surplus, but might go over budget by $3,000 in legal costs and $2,500 in ARB board costs.

A new hand-held, portable computer and printer for the office were purchased by the district, costing in the $1,000 to $2,000 range. The computer will be used by field appraisers when onsite to store and check data for accuracy.

ARE YOU PAYING TOO MUCH FOR YOUR INSURANCE?

Maybe It's Time For A Second Opinion

JOE W. McMULLAN
Insurance Agency, Inc.
Certified Insurance Counselor
796-3726

For Life Insurance, check with State Farm.
•Permanent Life.
•Term Life.
•Universal Life.
Call:
Alan Davis
Hwy. 16
Bandera, Tx
796-7717
Open Saturdays until noon.
Like a good neighbor State Farm is there.
drive

Thank You
On behalf of the Bandera County Republican Party, a very special Thank You to all of the workers, contributors and the people who attended our Annual "Salad Feast" and fundraiser.

BRAUN DRUG
BENGAL ROACH SPRAY
GUARANTEED
ROACH EXTERMINATION OVERNIGHT
• EASY • CLEAN • ODORLESS
WORKS EVERYTIME!
$8.95
IT WORKS!
M-F 8:30-6:30
Sat. 8:30-2:00
1114 Main
Bandera, TX. 78003
Diana Braun
Pharmacist, Owner
(512) 796-7701
Emergency (512) 535-4379
Prescription Pick-up Window

Chas. Schreiner Bank
KERRVILLE'S OLDEST AND STRONGEST BANK
LOCALLY OWNED SINCE 1890
l to r: Jim Westbrook, Wes Dorman, Randle Williams
Trust Department Officers
You bring out the Trust in us!
We're here to help you plan today for a secure tomorrow. The Trust Department at Schreiner Bank will assist you with financial planning, estate and trust administration, land management, retirement and other confidential financial matters.
For more information, call First State Bank - a Schreiner Bancshares Bank · 796-3014.
MEMBER FDIC • SCHREINER BANCSHARES, INC.
Chas. Schreiner Bank/Kerrville • First National Bank/Fredericksburg •
First State Bank/Bandera • Ingram State Bank/Ingram • Southwest National Bank/Austin

CCRA MIXER
Cabaret
Friday, Sept. 29th
6 to 8 p.m.
Everyone Invited
In Appreciation of Support for the Labor Day PRCA Rodeo
Free Food
Prizes
Come Mix and Mingle in a Fun Time

'Now I feel I have more confidence'

10 persons learn art of self defense in seminar here

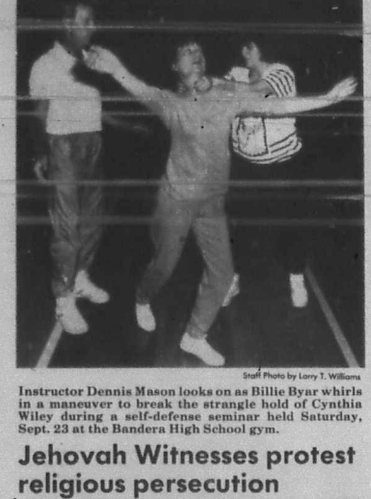
Staff Photo by Larry T. Williams
Instructor Dennis Mason looks on as Billie Byar whirls in a maneuver to break the strangle hold of Cynthia Wiley during a self-defense seminar held Saturday, Sept. 23 at the Bandera High School gym.

One woman lives alone on a ranch and commutes to the city. Another owns a business in an isolated location. A third's real estate profession requires constant contact with the public.

Together they were joined by 10 other persons whose reasons for attending a self-defense seminar Saturday were as varied as their enthusiasm was high.

"Now I really feel that I have more confidence, if I had to defend myself," remarked Gay Guilott after the seminar.

"Immediately following the seminar, we had requests to schedule another class," said Gail Stone, who coordinated the seminar, which was a community service project of the Bandera County Board of Realtors. "I think you could say the seminar was a success."

The seminar featured martial arts instructor Gary Ploch and an assistant and featured practice in escaping from various holds that might be used in a typical attack situation, Stone said.

"Movements that were awkward at first became more natural with practice," she observed. "Ploch stressed the importance of using the feet and hands as weapons as well as objects commonly

The instructor stressed the use of objects commonly available as weapons.

available, such as purses, car keys and articles of clothing.

Instructions in the tactics of using pressure points to control an attacker were also given. "Pressure applied to various parts of the body will cause a reaction to the pain which allows the practitioner (victim of an attack) to take control of the situation," Stone explained.

Among the pressure points discussed were the madibular angle at the jawline, the hypoglosal nerve in the neck, the infra-orbital nerve below the nose, and the jugular notch at the collarbone, Stone said.

"It's amazing how effective these pressure points are," commented participant Geri Valdez.

Ploch conducts a complete course in pressure point control at his martial arts salon in Kerrville.

Backward trailering of horses may be safer

By Marilyn Brown
TAES Science Writer

Trailering can be hard on a horse, which must maintain its balance as the vehicle stops, turns and lurches, even though the animal has no means to predict what will happen next. Rubber mats and leg guards are all the result of a horseman's effort to make the trailer ride safer and more comfortable.

It's not difficult to understand, then, why reports from Europe and Australia challenge the conventional means of trailering horses, that is, head first—tail last. The anatomy of the horse, with its curved back legs and the slope of the hooves, these reports said, dictates that the horse should ride backward, making it easier for the horse to stop and balance during braking and turning.

"There was no objective data to back up these reports," says Gisela Dellmeier, animal behavior scientist with the Texas Agricultural Experiment Station. "So we decided to take a look for ourselves and see if there was anything to it."

Sixteen same sex pairs of yearling horses that had never before been transported in a conventional two-horse trailer were transported in an extended-floor trailer, with one randomly assigned to face in the direction of travel and the other facing in the opposite direction. Which direction a horse faced on a particular side of the trailer was alternated with each trip to balance any effects that might result from being closer to the on-coming traffic on the shoulder of the road.

The horses were hauled over a 15- to 20-minute course that included high acceleration, abrupt stops, turns in each direction and paved and non-paved surfaces. The course was deliberately made rough and rubber mats were not provided, Dellmeier says, to magnify any differences that might arise.

The trailer itself was a custom-made model that was extra large, allowing for partitions to be built to hide researchers while they gathered data. The partitions were moved from side to side of the trailer, depending upon the trailer side and direction the horse was facing, so that the observer could record losses of balance and impacts against the trailer sides, front, or butt-rope.

Heartrates were continuously recorded on a strip chart recorder. Cortisol, T3, and T4 thyroid hormone concentrations were determined from blood samples drawn from the veins immediately prior to removal of the horses from the pasture, immediately after loading and immediately after transport but prior to unloading.

The research found that rear-facing horses had fewer impacts against the trailer sides, fewer total impacts, and fewer losses of balance. Heartrates were significantly lower only during the first 15 seconds of travel for rear-facing horses.

While rear-facing horses were better able to maintain their footing, no major effects on physiology were found in this experiment.

"It should be remembered," Dellmeier says, "that this was a preliminary, short-term study. What about a long-term trip, a horse being trailered for 10, 14, or 18 hours? It may be that a small difference on a short trip may have a much greater effect over a long distance."

In addition, the horses used in this experiment had not been trailered before in a conventional two-horse trailer, and a horse that is accustomed to forward or sideways trailering might respond differently, she says.

Any questions regarding this article should be addressed to Science Writer, Department of Agricultural Communications, Texas A&M University, College Station, Texas 77843.

AMERICAN CANCER SOCIETY

Jehovah Witnesses protest religious persecution

Local members of Jehovah's Witnesses have joined others throughout the U.S. in appealing by letter to the president of the African nation of Burundi to halt what they call the religious persecution of Witnesses in that country.

Jack D. Pearson, presiding overseer for the Bandera congregation of Witnesses, said Witnesses are demanding that their sect be officially recognized as an established religion in Burundi.

Pearson said Jehovah's Witnesses have been singled out as a target for religious oppression in Burundi. "The persecution has caused Witnesses to be deprived of work to support their families, imprisoned, whipped, beaten, and deprived of food," Pearson said in a written statement delivered to The Bulletin Monday.

Pearson said Witnesses the world over are peaceful and lawabiding and respectful of national emblems. He urged others to join the Witnesses in protesting persecution in Burundi. "As long as the basic human rights of any group of people are trampled on, no one's rights are secure," Pearson's statement said.

Bandera County homemakers attend statewide meeting

Four homemakers from Bandera County were among the nearly 1,000 who attended the 63rd annual state meeting of the Texas Extension Homemakers Association in Corpus Christi Sept. 12-14.

Helen Ahr and Marie Holland of Bandera were delegates and Lois Morgenstern and Gerry Sharp of Bandera attended as members.

Keynote address at the meeting was delivered by author and publisher Becky Barker who advised members to be ready for the myriad of information needed when a spouse dies.

Sharp reported that detective Floyd Price of the Lubbock Police Department listed what can be done to avoid being victimized by crime while traveling. "Ninety percent of crime is drug-related," he said.

Homemakers attended workshops on donating organs, child abuse, family support systems, making the world work without war, and soil and water conservation, Sharp said.

ZEKE'S CAFE
808 MAIN ST. 796-3778
BANDERA, TEXAS
3 Beef Tacos Crisp Shell For Only $2.09
Country Fried Steak Plate $4.29
Daily Specials
Mon. Spaghetti & Meatballs $3.39
Tue. Baked Chicken $3.79
Wed. Oriental Ribs & Fried Rice $3.49
Thur. Roast Beef, Mashed Potatoes, Veg. $3.59
Fri. Fish Plate or Shrimp Basket $3.99
Hours
Mon.-Sat. 7:30 a.m.-9 p.m. Sunday 11 a.m.-4 p.m.

Don LeStourgeon
Personal Service in
• Life Insurance
• Health Insurance
• Medicare Supplements
25 Years Experience with
Indianapolis Life
796-3705
589-2568

A Look Back At Bandera

5 years ago... The city of Bandera, represented by Mayor Bob Cowan annexed 26 acres near the Medina River on Highway 173 south and the Bandera Bulldogs were flying high and rated 10th in the state, having upset powerhouse schools such as Alamo Heights. The Lady Bulldogs, including Beckie Clements, Christine Fleming, Shannon McMullan, Kim Cherry, Kellie Clements, Missy Mangold, Terri Butler and Tammy Rigsby, were the second-place winners at the Southside invitational basketball tournament, and a school bond election was set for Oct. 20. Walker Memorial Chapel was dedicated, and Grand Ole Opry star Faron Young appeared at Bandera's Cabaret. Manual and Bulah Faris celebrated their 62nd wedding anniversary, and at the same time Manual celebrated his 93rd birthday. Bud Cox of San Antonio took top honors for the second year in a row at the Medina Lake Betterment Association's fourth annual Great Gumbo Cookoff. An estimated crowd of 3,000 was on hand for the festivities.

17 years ago... Bandera High School twirlers Brenda Schmidt, Donna Kolka and Dianne Lindig were to be featured in a patriotic half-time show, and Mrs. J.B. Connally's children, including sons John and Merrill Connally, and daughter Carmen Hicks gathered with her at Purple Hills Nursing Home for a visit. Bandera's Fine Arts Club planned a trip to historic Fredericksburg, and Mrs. D.H. Crowell spent the week in Mexico, promoting Texas tourism. The Bandera Bulldogs defeated the D'Hanis Cowboys 27-0, and Comfort beat Medina by a score of 16-13. Mary Kay Anderwald and Howard Billings were married, and recording artist Arkey Blue sponsored The Silver Dollar Derby at Lost Valley Downs Race Track. The Bandera Bulletin announced the sale of its job printing department to Wallace Gilligon, who had been employed at the Bulletin for two years. District Attorney Bob Barton presided when a Bandera County Grand Jury met and returned 31 true bills, and the Bulletin announced that Ella Erfurt and Dan Sandidge were married Aug. 13. And a cyclone reportedly did considerable property damage at the Blackie Wheeler place.

Proud To Be A Part Of Bandera
BANDERA BANK
P.O. Box 1596
Bandera, Texas 78003
512 - 796-3711
LENDER FDIC
BANDERA BULLDOGS
VS. S.A. Memorial
There
Friday, Sept. 29 7:30 p.m.
MEDINA BOBCATS
VS. Blanco
Here
Friday, Sept. 29 8 p.m.

SEP 28 89

Bandera honors art students participate in San Antonio ceremony of unity

By Janna Sandidge
Bulletin Staff Writer

Celebrating a theme of unity, some 16 Bandera junior high honors art students participated Sept. 20 in the unveiling of a mural in San Antonio that they helped create along with students from 15 other private, parochial and public middle schools.

"Sending the Message of Unity" was the theme of the mural, dedicated by the National Conference of Christians and Jews, at San Antonio's Hemisfair Children's Park.

Pride in their work and the permanence of the display impressed the Bandera students, according to teacher Sue Holloway.

"When they are grandparents they can come lay their hands on it," Holloway said. "The work they created and their names are in the middle of the wall."

The portion of the mural designed by the Bandera students shows a banner proclaiming "United We Stand." The banner is held by five children with different colored faces.

Last school year's honors art class, that encompassed Bandera ISD students from grades six through eight, were the only non-San Antonio school participating in creation of the 14-part mural that will be on permanent display at the Children's Playground at HemisFair Park in San Antonio.

Students "brainstormed," then after much discussion the class finally agreed on one design. They spent class time making a "mock-up" of the tile work design.

The finished design was taken to San Antonio College where the design was transferred to clay and the art heated in a furnace to create tiles.

The Bandera tiles were mounted on a wall at the Children's Park in Hemisfair Park along with similar murals from 13 other San Antonio schools.

The entire project was unveiled Wednesday, Sept. 20, with Bandera eighth-grader Stephen Johnson as one of 14 students pulling the rope to take the covering away from the 65-foot long by 3½ foot tall mural.

Each student participating in the creation of the mural signed the mural's border.

"The murals and the students' signatures will be on permanent display," said Holloway.

The Bandera students who participated in the creation of the mural include Holly Combs, Freddie Westphal, Michelle Moreno, Juan Lopez, Gabe Obledo, Kelly Reser, Trey D'Spain, Michael Killinger, Rickie Gard, Shawnee Stricker, John Teich, Jeremy Biediger, Julie Traweek, Elizabeth Edmondson, Stephen Johnson, and Heather Willis.

The project was sponsored by the National Conference of Christians and Jews in celebration of the organization's 35th anniversary and was paid for by corporate donors.

San Antonio city councilman and mayor pro-tem Robert Thompson, the Rev. S.H. James, Rabbi Samuel Stahl and Vicar General Lawrence Stuebben were among those participating in Wednesday's ceremony.

Bandera honors art students take time out Wednesday, Sept. 20, before the unveiling of a 65-foot long mural at San Antonio's Hemisfair Park. They created one of 14 murals depicting religious and racial unity for the National Conference of Christians and Jews.

Friday is 4-H deadline

This Friday, Sept. 29, is the deadline for Bandera County youths to enroll in 4-H in time to participate in the upcoming junior livestock show and foods projects, according to county extension agent Jan Bryson.

The actual deadline, Oct. 1, falls on Sunday, and Bryson said all 4-H enrollees must have forms completed and turned in by that time.

"All 4-H youths must re-enroll each September to remain active in the 4-H club," Bryson said. "You may sign up to join 4-H any time of the year and participate in some of the other projects that are offered."

There are several new projects starting up this 4-H year, so come by the Bandera County Extension office (the old courthouse building behind the Bandera Ice House) and find out what we offer," she said.

For more information, you can call the extension office at 796-7755.

Corpus AIDS trial moved to Uvalde

Uvalde's 38th District courtroom this week is the site of the trial of a Corpus Christi man charged with aggravated sexual assault with threat of bodily injury.

Thomas Anthony Zule, 43, is charged in the January 1988 attack of a male juvenile. Zule was reportedly infected with the deadly AIDS virus at the time the attack occurred.

The trial was moved from Nueces County on a change of venue, and Uvalde officials are reported to be expecting a great deal of media attention and also attention from the legal community in the potentially precedent-setting case.

"The trial will probably attract a lot of attention," said Nueces County Assistant District Attorney Mike Hummell. "It did when Zule was arrested."

Library Book Fair at Alkek School

Students, parents, teachers and visitors are invited to attend the Alkek Elementary School library Book Fair Monday, Oct. 2 through Friday, Oct. 6. Books will be on display in the library from 7:45 a.m. to 4 p.m. each day of the fair, and students will be allowed to browse and purchase books.

The fair will encourage student interest in reading and in building home libraries, and will contribute to a worthwhile project for the library, according to school officials. Profits will be used to purchase audio-visual equipment.

The book fair display will include new books from many major publishers in all price ranges. Reading interests represented including classics, fiction, biographies, adventure stories, science, nature, crafts, mystery and reference books.

Texas sweet potatoes better than others

The state's sweet potato harvest usually begins in August in East Texas. This year the crop is expected to peak between Oct. 1 through 15. Consumers can find this root vegetable in grocery stores now through April.

Texas seriously entered the commercial sweet potato market in the early 1900's. And by 1926 most sweet potato farms were located in the eastern counties. Today with this crop, for every $1 put into agricultural farming, $3 worth of movement is stimulated, contributing millions of dollars into the Texas economy.

According to Sheilah Rushing, President of the Texas Sweet Potato Growers Association, the state ranked third in production nationally in 1988.

Rushing added that this year the state has seen an acreage increase of 15 to 20 percent due to younger farmers coming into the business.

Rushing's grandparents started in the sweet potato business in 1939 and her parents, Larry and Bonnie McAfee, have been in the business for 30 years. Today the McAfee Farms is a 200 acre operation in Yantis which grows, packs and ships sweet potatoes. The McAfees, as do other Texas sweet potato farmers, have great pride in the quality of their product taking great care in planting, digging and harvesting for the sake of product's appearance and taste.

According to Rushing, Texas sweet potatoes are definitely of better quality than those coming in from out of state. But due to competition from other states, Texans end up with out-of-state product of lower quality. Consumers need to ask for Texas sweet potatoes at grocery stores to end this practice. When enough customers ask for a particular product, retailers have no choice but to meet consumer demand.

This versatile root vegetable offers good taste, and delivers important nutrition as well. High in fiber and complex carbohydrates, a 3 1/2 ounce serving is packed with over 100 percent of vitamin A, and 1/3 RDA of vitamin C, as well as important iron, thiamine, riboflavin and phosophorus.

Sweet potatoes, versatile enough to bake or fry, make great desserts and delicious candy.

The following recipes have been tested by Carol Gutherie, Texas Department of Agriculture home economist.

The sweet potato offers good taste and delivers good nutrition as well. It is high in fiber and complex carbohydrates, vitamin A, vitamin B and minerals.

Sweet Potato Cake

2/3 C. butter
2 C. sugar
1 tsp. soda
2 C. flour
1 tsp. allspice
1 tsp. cinnamon
1 tsp. ground cloves
1 tsp. nutmeg
1/2 tsp. salt
4 beaten egg yolks
1 C. cooked, mashed sweet potatoes
1 C. buttermilk
4 stiffly beaten egg whites
1 tsp. vanilla
Cream Cheese Frosting (below)

Cream butter and sugar. Sift dry ingredients and add to sugar mixture. Add beaten egg yolks and sweet potatoes. Add buttermilk. Fold in egg whites and vanilla. Bake in greased and floured tube pan at 325 degrees F. for 1 hour. Reduce temperature to 300 degrees F. and continue baking for approximately 40 minutes or until cake tester comes out clean. Cool cake and frost with cream cheese frosting.

Cream Cheese Frosting

1 (3 oz.) pkg. cream cheese
2 T. butter
2 T. heavy cream
2 C. powdered sugar

Combine all ingredients and beat until smooth.

Surprise Sweet Potato Candy

2 C. sugar
1/2 C. butter or margarine
1 C. evaporated milk
1/2 C. finely grated raw sweet potato
2 C. miniature marshmallows
1 C. graham cracker crumbs
2 tsp. vanilla (optional)
2 C. chopped pecans

Combine sugar, butter and milk in large saucepan. Stir frequently over medium heat until mixture boils. Add sweet potato. Continue to boil over medium heat, stirring frequently, until mixture reaches soft ball stage or 235 degrees on candy thermometer.

Remove from heat. Add marshmallows and graham cracker crumbs. Stir until marshmallows are melted and blended well with crumbs and candy mixture. Add vanilla and pecans. Mix well. Pour into buttered 9-inch baking pan. Cool before cutting.

Sweet Potato Pralines

1 C. buttermilk
1 C. butter or margarine
2 1/2 C. sugar
2 1/2 C. chopped pecans
2 T. mashed, cooked sweet potatoes
1 T. vanilla
1/2 tsp. baking soda

Mix buttermilk, butter and sugar in 2-quart saucepan. Cook, stirring, over low heat until sugar is dissolved. Add pecans and cook over medium heat, stirring constantly, until candy thermometer reads 238 degrees. Add mashed sweet potatoes, vanilla and soda. Stir rapidly just until mixture is creamy and thickened. Quickly drop mixture by tablespoon onto lightly greased baking sheet or waxed paper to form patties. Let stand until cool and set.

The Second Annual Hill Country Christmas Bazaar is expected to draw vendors from across the state Saturday, Nov. 11 at the Pedernales Electric Co-op in Johnson City from 9 a.m. to 4 p.m.

The auditorium will be filled nearly from floor to ceiling with art items, specialty goods, and all manner of hand-crafted pieces, says a spokeswoman

Friends of the Library
Sausage Barbecue.
October 7, 1989/4-7 p.m.
Bandera Fire Station
$3.00 Per Person.
Soft Drinks • Beer
• Bake Sale
• Entertainment
• Arts & Crafts Show
12-2tp

For The Finest In Eyewear
EYE-GLASS EXPRESS
All Fashion Tints Available
Where You Get The Best For Less
You Must See Our Large Selection Of Frames Before You Buy!
Across From Tivy High School
11-4tc
792-3300

Culligan
FOR FINEST WATER
Serving the Texas Hill Country Since 1946
1612 Water • Kerrville • 896-3544

Ken's Two Propane Inc.
Bottle Filling * R.V.
* Motor Fuel
Your Full Service
Propane Dealer
* Senior Citizen Discounts * Cash Disc.
Lease Tanks Available
Now With 2 Locations
We're Just A Phone Call Away
796-3057 Bandera
Open M-F 8 a.m.-5:30 p.m. Sat. 9 a.m.-5 p.m.
751-3388 Lakehills
Open M-F 8:30 a.m.-5:30 p.m. Sat. & Sun. 9 a.m.-5 p.m.
40-4tc

Help.
Our Cities.
Our Oceans.
Our Trees.
Our Towns.
Our Forests.
Our Rivers.
Our Air.
Our Mountains.
Our Plants.
Our Fishes.
Our Streams.
Our Deserts.
Our Lakes.
Our Tomorrows.
Give a hoot. Don't pollute.
Forest Service, U.S.D.A.

Primetime
There's no time like primetime for an Associate Degree in Business or Liberal Arts at Schreiner College. 2 nights a week for 2½ years. Registration for our next 8 week module is October 9th. Call 1800 341-9191 or 512-896-5411 896-5422 8 a.m. to 8 p.m. for more information. Financial assistance is available.
Don't let your primetime slip away. Make some to and make the grade.
SCHREINER COLLEGE

Entertainment

Berlin's life to be saluted in Kerrville

Planned before his death on Friday, Sept. 22, a salute to the life and music of Irving Berlin will be presented by the Kerrville branch of the American Association of University Women at 2 p.m., Saturday, Sept. 30, at the Inn of the Hills in Kerrville.

The prolific composer of "God Bless America," "White Christmas" and hundreds of other classics, was 101 when he died in his Manhattan town house where he had lived for 20 years.

The Kerrville musical review will include well-known Berlin compositions sung by Kerrville's Elizabeth Real, comedy and humor by Margaretta Bolding of Houston, and piano accompaniment by Charlie Tilson, also of Houston.

Admission is $7.50 and includes refreshments. Proceeds go to the sponsoring group's scholarship program.

Janie Frickie will join T.G. Sheppard and some of Texas' rising musical stars at Sea World of Texas in San Antonio Saturday, Sept. 30, and Sunday, Oct. 1, for the state finals of "Country Showdown." Bandera's Rudy Robbins is also among those scheduled to perform.

Mixer scheduled

The Cowboy Capital Rodeo Association will sponsor a mixer to show their appreciation to the citizens and businesses of Bandera County that supported the Cowboy Capital PRCA Rodeo on Labor Day Weekend on Friday, Sept. 29, from 6 p.m. to 8 p.m. at The Cabaret Dance Hall.

The mixer will feature a free Mexican food buffet, cocktail hour drink prices, and a gala social with music for dancing by Jay Eric and Blieders Creek, appearing by special request.

AMERICAN CANCER SOCIETY

Game dinner set

The 19th annual Game Dinner Gala and Auction Thursday, Oct. 5, at the Witte Museum in San Antonio will feature television physician Dr. Red Duke, music by the bluegrass band called Tennessee Valley Authority and by Rick Cavender and The Oh So Good Band, and a Southwestern-style menu.

Frontier Times to feature 3 artists, media in October

Three artists works in three media will be featured at the Frontier Times Museum during the month of October.

Bandera carver Jerry Baker will display a collection of his antler creations, Rick Mittelstedt from Center Point will exhibit a dozen of his oil paintings, and photographer Larry T. Williams will show a selection of 10 cibichrome prints.

Baker is a carpenter who began carving as a pastime while recovering from a broken leg. The hobby grew and now Baker finds himself with almost more orders than he can produce.

The carver's works range from bandana slides to relief carvings on shoulder bones. His subjects include tiny beer cans, saddles, snakes and wildlife as well as scenics and landscapes and almost anything else a person's mind can generate.

"If you look at a piece of horn," says Baker, "most times you can see something in it. I call it 'stag gazing' instead of star gazing."

Mittelstedt says he is an artist dedicated to the creation of representational images of the American southwest. He works in a variety of media including pencil, acrylic, oil and bronze sculpture.

Mittelstedt is a geologist by training and a self-taught painter by choice. His former occupation gave him the opportunity to travel throughout the southwestern part of the country and it is from these journeys that he bases his art. "It is not often that you will find me without an artbook in hand," he says.

"With the sketches gathered on his travels, Mittelstedt works in his studio in Center Point creating a monochromatic underpainting of his subject before applying a carefully planned color glazing to complete the work. He says his color application varies in technique but he strives always for his realism to be a blend of the best of both tonalism and impressionism.

Photographer Williams is the staff shooter for the Bulletin and also freelances. His work has been seen in a number of publications including Modern Photography, Texas Monthly, The Dallas Morning News, Texas Racing Forum and a feature article on the apple industry in Medina in the July issue of Texas Highways.

"I have chosen subjects for this exhibit that are crisp and direct," says Williams. "Images that are cropped to the essence of the subject and that are arresting because of color and composition."

"I decided to show cibichrome prints because they are the only means by which a color transparency can be reproduced as a print and still retain all the quality of color and depth in the original," he says. "A cibichrome is almost as good as looking through the camera's lens."

The exhibit will open Monday Oct. 2 and will continue through the 31.

Frontier Times hours are from 10 a.m. to 4:30 p.m. Monday through Saturday and from 1 p.m. to 4:30 p.m. Sundays. Admission is $1.50 for adults and 25 cents for students under age 19. Children under age 6 and members are free.

October artists at the Frontier Times Museum are from the left, painter Rick Mittelstedt, carver Jerry Baker and photographer Larry T. Williams.

Stamp show set

The Witte Museum, in conjunction with the U.S. Postal Service, will present a second-day issue of four prehistoric animals commemorative stamps at 10:30 a.m. Monday, Oct. 2.

World premiere at Uvalde Opera House

"Nancy MacIntyre: A Tale of the Prairies," will have its world premiere at the Uvalde Opera House starting Oct. 21 and running through Oct. 28.

The play is the first of five productions scheduled for the opera house's 1989-90 season.

Other productions include "Christmas at the Opera House," Dec. 9; "The Man Who Came To Dinner," April 14-21; "Guys and Dolls," June 23-30; and a Youth Players summer production July 20-22.

Ticket information is available by calling 278-4184.

Yoga instruction

An introduction to yoga will be offered by the San Antonio Museum's Un-School Saturday, Sept. 30, from 10 a.m. to 11:30 a.m. The museum is at 200 W. Jones Avenue in San Antonio.

Trangler
1000 Main St.
Welcome Hunters
Restaurant
Open 11 a.m. 7 days a week
Lunch Special $3.95
Friday 11 a.m.-3 a.m.
Saturday 11 a.m.-3 a.m.
Sunday-Thursday 11 a.m.-10 p.m.
Bar Open Monday Thru Saturday
10:00 a.m.-2:00 a.m.
Sunday Noon-2 a.m.
Thursday Night — Ladies Night
Happy Hour Prices 4 Till Closing
Happy Hour
4 p.m.-7 p.m. — Monday-Friday
Daily Drink Specials
12-4tc

807 Main 796-8463
Home Cooked Meals
Daily Specials Mon.-Fri.
See ya at The Corral
Breakfast Special $1.50
Huevos Rancheros with Beans & 2 Tortillas
Wednesday Special
2 eggs, Bacon or Ham
$3.69
Beans and Tortillas
Buy one Get one Free
12-1tp
TACO CORRAL
Mon.: Chicken Fajita Plate
Tues.: Pork Chops (varies)
Wed.: Enchiladas with Tex-Mex Potatoes
Thurs.: Super Chalupa
Fri.: Soft Chicken Tacos
Bienvenidos

HAVE A BIG TIME IN TEXAS

PARADE AT 9:30 AM
BROADCAST LIVE
INGRAM HARVEST FEST
COMING SATURDAY SEPT 30th
FUN • PARADE • OLD TIME FIDDLE MUSIC • FOOD & DRINK
CATFISH COOKOFF • CEDAR CHOPPING CONTEST • FUN ARTS & CRAFTS • HORSE SHOE & WASHERS • FUN
WAGON RIDES • FUNY CAR RIDES • DANCING & MORE
COMPETE FOR CASH PRIZES!
To enter the catfish cookoff or parade call Don Gray at 367-4684. To enter the horseshoe or washer pitching call Monroe Schlabach at 367-4104. For more information call Sylvia at 367-4322.

It's A Bandera Weekend
Friday, Sept. 29th
Jay Eric
Saturday, Sept. 30th
Hank Thompson
(Presale Tickets $7.00 Person)
Willie's Nelson's Cowboy Television Network
Is coming to the Cabaret Club Saturday, October 14, in Bandera Texas, The Cowboy Capital of the World for the filming of a Television Movie.
Come Dance to Johnny Bush & Watch the Filming
BANDERA CABARET
796-3095
801 Main

Leal's Mexican Food Restaurant
Y Cantina
Now Open
Sunday-Thursday 11 a.m.-9:30 p.m.
Friday & Saturday 11 a.m.-11 p.m.
Opening for Breakfast Soon!
Getting Beer License Soon
Coupon
$2.00 Off
Any Plate
4 p.m.-9:30 p.m. Weekdays Only
Expires September 30
Coupon
11-2tp

SEP 28 89

Lake Area

Top bean cooks set to boil pintos Saturday

Top place winner Sy Turner of Lakehills will try to make it three first places in a row as he square off with over 17 other cooks at this Saturday's Hermann Sons pinto bean cookoff.

Jerry Acord of Pipe Creek, last year's second place winner is set to try his hand again. Also slated to participate is a team from Andy Brieno's Cheers.

Entertainment (beside the bean cookers) will be Bob Macon singing and playing guitar to his accompanying stereo system.

Food available during the day (beside samples from bean cooks) includes hot dogs, barbecue sandwiches, and carne guisada, egg, and egg and meat tacos.

The judging of entries will begin at 2 p.m. with prize-winning bean sale afterward.

Cooks can still enter until Thursday, Sept. 28. Entry forms are available at Lakehills business such as the Lakehills Variety Store, Adolph's, Shirley's, Fiddlin' Around, D&H Automotive, and Viking Liquor Store. Entry fee is $10.

The Hermann Sons park is located next to Millie's Pavilion in Lakehills on Park Road 37, west of Heisler's Square.

For more information, call Frances Garren at 751-2348 or Bea Borchers at 751-2469.

St. Victor's flea market still has space available Saturday

The St. Victor's flea market has 20 marketeers set to display their wares Saturday, Sept. 30 in Lakehills.

The flea market at the Catholic church on Park Road 37 will open at 9 a.m. and run until 4 p.m., says spokeswoman Cecilia Hartmann.

The church's altar society will have the food concession and will be selling hot dogs, tamales, cookies, cakes, soda water, coffee and ice tea.

There are still eight small tables and other spaces available for $3 as of Tuesday, Sept. 26, and spaces without tables for $3, says Hartmann.

There will be no electricity available to the tables or spaces, and space under the pavilion for marketeers will be on a first-come, first-serve basis, says Hartmann.

Reservations can be made by calling 535-6247, 751-2904, or 751-2264.

Proceeds from the market will benefit the church.

Legion post sets meetings

The American Legion Post 410 and Auxiliary Unit 410 will meet Thursday, Sept. 28, at the Legion Hall in Lakehills.

Past presidents will be honored by the auxiliary and Jennifer Craven is scheduled to report on her activities at the Bluebonnet Girls State, says spokeswoman Jerry Mauer.

Gwen Akin, unit president, is seeking assistance in compiling a list of deceased members of Unit 410. Their names are to be inscribed on a memorial plaque to be displayed at the post home, says Mauer.

A covered dish supper at 7 p.m. will precede the separate business meetings at 8 p.m.

Express-News
ONCE-A-YEAR SAVINGS!

Special Mail Subscription Offer
365 DAILY AND SUNDAY EDITIONS ONLY

SAVE MONEY!
San Antonio Express-News (A.M. or P.M.)
Daily and Sunday $122.00
Regular Mail Rates
San Antonio Express-News (A.M. or P.M.)
Daily and Sunday $135.50

GET THE BEST NEWS COVERAGE AND GOOD READING IN A LEADING METROPOLITAN NEWSPAPER!
This special offer good by mail only in Texas. Offer good for limited time only.

MAIL THIS COUPON TODAY!
Express-News Corp.
P.O. Box 2171, San Antonio, Texas 78297
Gentlemen:
Please send me the following subscription for 1 year by mail for which I am enclosing $ _____

Daily & Sunday Express-News A.M. ( ) or P.M. ( )	Daily Only Express-News A.M. ( ) or P.M. ( )
$122.00 For Year	$103.00 For Year

Name _____
Address _____
City _____ State _____ Zip _____

Pipe Creek
Robert Paniagua — 535-6172

Robert Paniagua's column will return next week.

Pipe Creek 4-H

The Pipe Creek 4-H Club will join other organizations in Bandera County and throughout the state in the state highway clean-up project Sunday, Oct. 1, picking up litter along two miles of FM Road 1283.

The 4-Hers have joined the "Adopt-a-Highway" program and will pick up litter along FM 1283 just south of Pipe Creek, past the firehouse, and to just beyond the s-curve.

Sunday's cleanup will start at 3 p.m. and go until 5:30 p.m. "Everybody in the Pipe Creek 4-H Club is to meet at the Pipe Creek firehouse at 3 p.m.," says reported Lacey Sorrel.

The club members will also assist in the fall Pipe Creek VFD barbecue fundraiser by holding a clean-up day Oct. 14, the day before the barbecue. "Every 4-H member needs to help," says Sorrel.

4-H members will also donate cakes, cookies, brownies, and other baked goods to be sold at the barbecue, says Sorrel.

Chili cookoff Oct. 21

The sixth annual Pipe Creek EMS Support Team Chili Cookoff will be held Saturday, Oct. 21, at Kelley's Shamrock Tavern in Pipe Creek.

The cooking will begin at 8 a.m. and the judging will be at 4 p.m., with an auction to follow. Entry fee is $15.

For more information, call Jerry Acord at 535-6121.

Shell material spread to rehab oyster reefs

About 8,000 cubic yards of clam shell material have been spread on three public oyster reefs in San Antonio Bay near Seadrift as part of a reef rehabilitation project of the Texas Parks and Wildlife Department.

Water from the Medina River, which rises in Bandera County, flows to San Antonio Bay.

The federally-funded project is aimed at rehabilitating reefs damaged by flooding in 1987.

Clean shell spread during August will provide improved areas for newly-spawned larval oysters (spat) to attach and grow, according to TPWD biologist Steve Marwitz of Rockport. The material was sprayed from barges with high-powered hoses on Mosquito Point, Panther Point and Live Oak reefs in San Antonio Bay.

"This rehabilitation project should provide economic benefits to the San Antonio Bay oyster fishery, which is the second most valuable in Texas," said Marwitz. "Coastwide 1988 oyster landings were 2.3 million pounds and an ex-vessel value of $5.7 million."

Lakeshore turkey shoot to include two-category menudo cookoff

The annual Lakeshore volunteer fire department Turkey Shoot Festival and Menudo Cookoff will be held Oct. 28 at the firehouse in the Wharton's Dock area.

The turkey shoot will begin at 10 a.m. and last until everyone is tired of shooting, says assistant chairman Joe Sowell.

The shoot will be conducted by the rules of the "Field & Stream" Magazine contest so winners of the competition can be entered in a national drawing. There will be 14 shooters on line for each round and the shooter closest to X wins the turkey.

The men will shoot 12 gauge shotguns and the women can use 12 or 20 gauge, says Sowell.

The menudo cookoff will have two categories: adult for ages 15 and above, and a junior category for children up to 15.

Deadline for cook entries is 9 a.m. that Saturday. There is a $10 entry fee. Judging will be at 4 p.m.

Contact Charlie Highnote at 796-3387 or Sowell at 796-3830 for more information.

Wharton's Dock
by John Ciarlo
796-3225

John Ciarlo's column will return next week.

New Orleans judges slated for cookoff

The judges for the Oct. 7 Ninth Annual Great Gumbo Festival and Cookoff will all be from New Orleans this year, keeping up the tradition of Cajun-knowledgeable judges for the event.

Doug Noduft, executive manager of the world famous Copeland's restaurant, a Cajun restaurant in New Orleans, has been selected as one of the judges. Noduft has been trained and has worked as a supervisor in gourmet foods in Louisiana for numerous years, says festival general chairman, Robert M. Caswell.

Suzy Philibert Mikulski, a direct French descendent and noted food critic and connoisseur of French and Cajun foods, has been selected as a second judge for the cookoff. She is an excellent cook in her own right and works as the senior legal secretary in the 24th Judicial District Court for the Parish of Jefferson, Louisiana.

Mike Caswell of Paradis, La., is the third judge. He is a chef whose recipes for preparation of gumbo, Cajun and Creole foods have made him well known in the greater New Orleans area. He is employed as the executive sales manager for Bumper to Bumper Auto Parts in New Orleans. His family hails from Jeanerette, La.

While the gumbo cooks are plying their trade, the public will have music by Dusty Britches, Ballan Grant, and the Whoosits Goodtime Garbage Pile Band for entertainment.

The public can sample gumbo from the cooks for $1 a cup, complete with rice, bowl, and spoon.

The presentation of awards and the auctioning of the winning entries will be held from 4 p.m. until 5 p.m.

The gate opens for the general public with a $1 admission charge.

Entry fee for gumbo cooks is $20.

Rules and further information can be received by calling Bob Caswell in San Antonio at 736-2017, Lakehills at 751-3401 or 751-2727 or by calling Peggy Ashmore in Bandera at 796-8302.

Rural and urban dwellers face some environmental issues

Environmental issues facing rural communities across Texas and the nation are hard to separate from those that impact upon urban areas, says the associate director of the Texas Agricultural Extension Service.

Concerns for conservation and quality of our land, water, air and other natural resources aren't all related to agriculture, said Dr. Milo J. Schult at a two-day rural economic development conference in Lubbock.

He said satisfactory resolution of these issues will require a greater knowledge base and development of an environmental ethic which will sustain our agricultural production base.

"Urban individuals are going to be stake holders and are going to want to have a say in how these issues are going to be resolved," Shult said.

About 400 community leaders and staff members of U.S. Department of Agriculture agencies which serve the state took part in the conference to examine ways to strengthen rural communities. The Lubbock meeting was hosted by the Texas Food and Agriculture Council (FAC), a consortium of the USDA agencies.

"Not all (environmental concerns) are emerging issues. Some are lingering issues," Schult said.

The late 1950s and the 1960s have been characterized as the time of broadest environmental concern, with numerous books published and observations such as "Earth Day" programs held on university campuses.

"There's a difference in environmental concerns today," Shult said. "They are characterized by more sophistication, more knowledge, and perhaps we see more focus, more direct ways of approaching the issues today," he said.

Besides questions about soil conservation, water use and quality, condition of the air and global climate, and depletion of energy resources, Shult touched on several other issues. Among these were land use, recreation and the increasing population.

In land use, he said, "One thing that's going to impact on rural areas is what happens to waste disposal."

Recreation is being viewed by many farmers and ranchers as an opportunity for increased income, the Extension Service administrator said. But he cautioned that recreation landowners face such problems as access, quality and quantity of product, conflicts of users, equitable user fees and liability.

"Population is an environmental issue," Shult said, citing spiralling global population in the half-century. The concern isn't just the increase, but the distribution, he said.

! Annual Lakehills Blowout !
Saturday, Sept. 30
Hermann Sons Lodge No. 81
Pinto Bean Cookoff
Food Auction
See trophies at Lakehills Variety Store & More
Pickup entry applications at Lakehills businesses
Music by Bob Macon's One-Man Band
Event at Hermann Sons Park on Park Road 37
West of Heisler's Square
11-2tc

St. Victor's Chapel, Lakehills
Flea Market
Saturday, Sept. 30
9 a.m.-4 p.m.
Small table $3 Large table $4
Space only $3
For reservations call
535-6247, 751-2904, or 751-2264
12-1tc

For health insurance to help pay soaring hospital and surgical bills, see me.
Call:
Alan Davis
Hwy. 16
Bandera, Tx
796-7717
Open Saturdays until noon.
Personal Health Insurance for Late Lifestyles
State Farm
Like a good neighbor, State Farm is there.
AMERICAN CANCER SOCIETY

Seewald
Land Surveying
Wayne A. Seewald
Registered
Public Surveyor
*Land Surveying
*Land Development
*Construction Staking
506 N. Live Oak
Boerne, Tx. 78006
Office 249-8011
Home 249-3235
11-2tc

Hilltop Cafe
STEAKS
SEAFOOD
MEXICAN FOOD
"CATFISH"
Wed.: 5 p.m.-9 p.m.
Thurs.: 5 p.m.-9 p.m.
Fri.: 5 p.m.-10 p.m.
Sat.: 11 a.m.-10 p.m.
Sunday "Breakfast" 7 a.m.-11 a.m.
Sun.: 11 a.m.-9 p.m.
512-751-3256
Medina Lake
Corner of Hwy. 1283 & Medina Lake Rd.

Make us FIRST to serve your insurance needs.
MACNAUGHTON & REXRODE AGENCY
Randy Macnaughton — Owner & Agent
Curtis Rexrode — Owner & Agent
Insurance To Fit YOUR Needs.
•COMMERCIAL •AUTOMOTIVE
•RESIDENTIAL •LIVE STOCK
PROFESSIONAL PIA INSURANCE AGENTS
796-3705, 206 12th St., Bandera, Tx., 78003

First Federal Savings is now Guaranty Federal Savings Bank. To help you remember, we've enlisted a simple yet effective memory device.

Enter our "Bank to Win" sweepstakes today, and win a $1,000 C.D.* at any Guaranty Federal Savings Bank location listed below:

GUARANTY FEDERAL SAVINGS BANK
Bank to win.

Austin
5600 Burnet Road
(512) 452-2583
5600 Cameron Road
(512) 459-8792
200 East Tenth
(512) 320-1000
8720 Research Blvd.
(512) 454-4891
2424 West Anderson Ln.
(512) 454-5167

2402 Tom
(512) 444-7582
Bandera
800 Main Street
(512) 796-3784
Blanco
401 Main
(512) 833-4542

Boerne
211 North Main
(512) 249-3547
Cuddihy
813 Front Street
(512) 995-2816
Fredericksburg
300 West Main
(512) 997-2121

Georgetown
2415 Williams Drive
(512) 255-5178
Kerrville
330 Junction Highway
(512) 896-2626
Llano
907 Ford Street
(915) 247-5791

Marble Falls
401 Highway 281
(512) 693-4322
Menards
600 East Washington
(409) 825-7555
Taylor
109 West Fifth
(512) 352-3681

*Contest ends 10/31/89. Deposit must be made in person at the Guaranty Federal Savings Bank location listed on entry form. Participating bank employees not eligible. Entry must be accompanied by a new deposit of $1,000 or more to a new account. Limit one entry per household. Void where prohibited by law. Drawing will be held on November 3, 1989. Deposit must remain in account for 90 days. Odds of winning depend on number of entries received. Winner will be notified by mail. Prize is non-transferable. Winner will be responsible for all taxes. Entry must be received by bank by 5:00 p.m. on October 31, 1989. Participating bank employees not eligible. Entry must be accompanied by a new deposit of $1,000 or more to a new account. Limit one entry per household. Void where prohibited by law.

SEP 28 89

what's rustlin'

by bungy

It was a real pleasure seeing the Bandera Bulldog pep rally and parade on Main Street Friday.

Cheer leaders, flag wavers, the Bulldog Band and peppy pep squad members and the football players riding, what else?, a hay [illegible]. They were cheered by onlookers all the way down to Bulldog Stadium, site of the rally.

Oct. 26 is homecoming eve at BHS and bonfire night when a symbol of an outhouse atop the pile of brush is consumed by the flames to the cheers of the exuberant youth.

Hasn't anyone got a real outhouse they can donate? Or can one be made that looks like the real thing? It's a tradition, don't you know.

• The Silver Sage Corral senior citizens center is probably the most active group in the county. Maybe I've been in Bandera too long, but it's been a long time since I've seen so many people work so well together.

In two weeks they're having a huge arts and crafts day with all the items made by someone over 55 years of age. Exhibitors are signing up from all over Texas.

The entry fee is just $2 and the door prize is a fantastic patchwork quilt they've been sewing on for weeks. It has 54 appliqued brands from Bandera County, including some of the oldest and some from working ranches of today.

I may be provincial, but I sure hope someone in Bandera County wins this so it can be displayed here.

• It won't really be city hall in Bandera any more without Melvin King's smiling face. During his tenure as the city's chief cook and bottle washer, the powerthat-be heaped task upon task on his shoulders, and he just smiled and went forward.

He says he wants to do more fishing, and we hope his second life is a lot less work than his first.

• Wayne and Debbie Kennemer have opened a new restaurant in Medina in the site of the old Trails End Restaurant on Main Street. It's called The Orchard, in recognition of Medina's new-found apple industry.

Someone asked Debbie what kind of restaurant it was going to be. "A good one," was her quick reply.

• The town continues to host an amazing number of tourists. Some are from the guest ranches, which seem to be keeping fairly full. Some are early-arriving "snowbirds" at Jellystone Park and Thousand Trails. But most are just driving through for the [illegible] enjoying the wonderful weather.

• If you're a Bandera tenderfoot (meaning you've moved here in the past 10 years) and want to feel what the Cowboy Capital is about, call Cal Chapman and ask him where you can rent a horse for the upcoming longhorn cattle drive.

These symbolic cattle drives are a lot of fun to participate in and not grueling and gritty like the old Chisholm Trail Drives in the Hollywood vein. And they certainly give you a taste of the old west flavor of Bandera.

• And talking about romantic adventures, there's a six-foot, eight-inch cowboy-trainer at Bandera Downs who decided to go "wooing" the other day. He saddled up Ol' Paint, jumped into his spurs and chaps, rode into town, stopped at a florist for a bouquet of flowers, and proceeded to the place where his favorite gal was employed.

Hey gals, is that romantic or what?

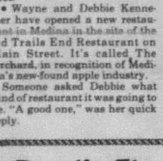

Jeffrey Weatherford

Jeffrey Walker

In the Soviet

Navy Seaman Jeffrey K. Walker, son of Bobby R. and Mary B. Walker of Medina, recently visited the Soviet Black Sea port of Sevastopol while serving aboard the guided missile cruiser, the U.S.S. Thomas S. Gates.

Thousands of Soviet spectators greeted the Gates and the frigate U.S.S. Kauffman, the first U.S. Navy ships to visit the port since at least 1945 and the first to visit the Soviet Union in 14 years. More than 25,000 Soviets toured the two ships.

The ship that Walker sails on is an Aegis guided missile cruiser.

Walker toured Soviet-style collective farms and vineyards, historical sites, military installations and youth camps, the Navy said. There were also concerts, folk dance demonstrations, formal receptions and mixers.

Walker is a 1988 graduate of Medina High School.

Completes basic

Airman Jeffrey A. Weatherford, son of Lillian Weatherford of Pipe Creek, has graduated from Air Force basic training at Lackland Air Force Base in San Antonio.

He was a 1982 graduate of Bandera High School.

Tammy Rigsby, Mark Castello announce plans for church wedding Saturday

Tammy Louise Rigsby of Pipe Creek and Mark Castello have announced their plans to marry.

The bride elect is the daughter of Dr. Billy and Jackie Rigsby of Pipe Creek. She is a 1985 graduate of Bandera High School and employed by Automated Impressions in San Antonio.

The future groom is the son of Frank Castello of La Grange and Bernice Castello of Laredo. He is a graduate of Laredo United High School and North Texas State University. He is employed by North Park Lincoln Mercury in San Antonio.

The couple plans a Sept. 30 wedding in St. Peter's Catholic church.

—Birth—

Cassandra LaBauve

A daughter, Cassandra "Casey" Ann LaBauve was born to Jeanette and Danny LaBauve of Mico July 29 at Humana Womans' Hospital in San Antonio.

Casey weighed six pounds, six ounces and was 19½ inches long.

She was welcomed home by her big brother, Joshua Andrew, 5.

Paternal grandparents are Vernon LaBauve, former mayor of Balcones Heights, and his wife [illegible].

The maternal grandfather is Robert Huth, a direct descendent of Louis Huth, co-founder of Castroville, and who lives with his wife, Annie, in Pipe Creek. The maternal grandmother is Bessie Zinsmeister who with her husband, Harold, resides in Mico.

Cassandra LaBauve

Setting it straight

A daughter, Kelsie Lauren, was born to Ron and Charlene Garvick of Crystal City, not Garwick of Bandera as reported in last week's edition. She is the grandchild of Margie Tech and Bill Short of Bandera.

Your basic

Bandera

By Peggy Tobin

It's difficult to face daily reality after a month or so in a state of altered consciousness brought on by watching the magic light show of Atlantic mists and clouds playing about the Irish mountains and having the day's most trying task consist of going down the boreen to the sea cliffs to pick blackberries from among the brambles on the old rock walls.

We don't trip out for the entire time. We do have to remember to throw scones to the sea-gull and his brown baby waiting on the barn roof. And for two concentrated weeks each year, our family works to organize, stage, and greet the public each day at the Bantry Regatta Art Exhibition. It's fun. It's our thank-you present to the beautiful Christian country which for centuries has given so much to the world in the persons of the saints who left Ireland to teach, to preach, or to do the hard work building a new world which others were too proud to do.

The Protestant school donates the use of its gymnasium each year for the official community event. More than 1,000 viewers registered this year, including former foreign minister Peter Barry and families of fishermen from Whiddy Island. More than a third of the 150 paintings entered by 27 area artists were sold, a good accomplishment for the four day run of any such show. The artists receive the proceeds.

Participants as always were a vivid and varied group, typifying the heterogeneity of people living in West Cork these days. There were teen-agers aspiring to be architects or designers, an art professor at a Catholic monastery school who signs his name in Gaelic, the phalanx of English ladies from Skibbereen (who call themselves the Wednesday Painters to avoid the obvious label of Sunday Painters), a university teacher from Northern Ireland who lives in London, Dutch expatriates working in the classic Flemish style, and a Welsh impressionist who used to know poet Dylan Thomas.

Prizes were awarded, winners judged by Emily and Tom Pressly, San Antonio expatriates, who live now in County Cork. We carried the ribbons over on the plane, having obtained them at a trophy shop in Kerrville.

Tom Pressly has a specific Bandera connection in that he was the architect hired by Sandy and Bic Doane to repair and modernize the Frontier Times Museum building in the early sixties when the Doanes purchased the museum from the Hunter estate.

Which brings us back to art on the Bandera scene. Nettie Saul called to say that Commander Gordon, who with his wife gave a collection of European and Oriental antiques to the museum, was the maker of the totem pole, newly restored. Charlie Eckhart had signed the base of the piece when it was first installed, leading us to think, apparently in error, that he was the artist. We're investigating our misapprehension.

Then our attention was called to the fanciful reptiles penned up now in the front yard of Judy McGinnis' old house. We were over the sea hanging paintings when Jim Justice arrived to add color to already colorful Main Street. Welcome!

Somebody told Phil to tell us that there is a bronze sculpture on prominent display out at the Mayan which was once in the collection of Will Rogers.

Please call if we have missed anything else! Unfortunately, the mural of grazing cattle which the late Mary Tajan painted on her house near Pipe Creek has been covered over. It was a prize piece of "naive" art.

Gets MP training

Army Pvt. Elizabeth A. Heinen has completed military police training at the U.S. Army Military Police School at Fort McClellan, Ala.

She is the daughter of Arthur G. and Linda K. Heinen of Bandera and was a 1988 graduate of Bandera High School.

Reed's Floor Covering
Carpet, Lino, Tile Sales & Service
Summer Carpet Sale
Evening and weekend calls accepted.
Free estimates.
796-4292 Dallas Ave. Bandera
1-tfc

NOTICE
BILL HELLEN CHRYSLER in Hondo will be pleased to perform all service including warranty work on Chrysler, Plymouth, Dodge cars and trucks. Our service department is located at **BILL HELLEN-FORD,** Hwy. 90 West and Avenue R in Hondo. Our Chrysler products sales lot is now located at
101 Hwy. 90E. next to Wal-Mart in Hondo
Parts and Service 426-3311 • Sales 426-3388
50-tfc

HILL COUNTRY TELEPHONE COOPERATIVE INC.
owned by the people we serve
ANNUAL MEMBERSHIP MEETING
Monday, October 2
Kerrville Municipal Auditorium
910 Main Street
Registration begins at 7 p.m.
Meeting begins at 8 p.m.
Featured Attraction
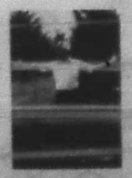
LEWIS BAUMGARTNER
WORLD'S WORST FARMER
FROM: RAGWEED RANCH IN COCKLEBURR COUNTY, MISSOURI
Free Gifts, Door Prizes & Refreshments

BANANA SPLIT!
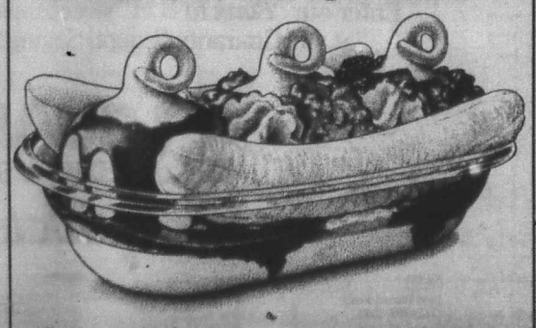
$1.19* SALE PRICE
DAIRY QUEEN soft serve, surrounded by fresh bananas. With your favorite toppings: strawberry, pineapple, and chocolate. And
ON SALE IN DQ COUNTRY
*Reg. TM Am. D.Q. Corp. ©1989 Tex. D.Q. Op. Coun.
*At participating Dairy Queen stores

Senior Citizens

Silver Sage Corral

By Manuel Flores

Saturday, Sept. 30, beginning at 9 a.m., will be landscape day to work on the front of the Silver Sage Corr l. Come, bring some tools, some muscles and join r worthwhile endeavor of your senior center. With adequate help it should get finished in one day. The women are going to provide food and refreshments. "Come on seniors, let's have an old-time community work day where we can all have some fun as well as having a finished job we can be proud of," said Harry Webb, volunteer in charge of the landscaping project.

Last Tuesday, 14 fourth grade students from the Medina Independent School District, under the direction of their teacher, Judy Moore, visited the Silver Sage Corral. These youngsters were given a tour of the facilities of the center and were quite impressed. Harry Webb demonstrated the weaving looms and demonstrations on making ceramics were presented. The children were all interested in these projects and especially enjoyed the cookies and punch served by Mrs. Holleron. The students have all written thank you letters to the center and in some cases have drawn pictures depicting their visit.

Della May Cox has been honored as second runner up for the Outstanding Hospital Volunteer for 1988-1989. This project is sponsored by the Veterans of Foreign Wars Department of Texas Auxiliary. Della May does much volunteer work in the community as well as her hospital work.

Exercise class leader, Judy Goodenough, and her husband, John, have just returned from a week's vacation. They spent a few days at Pensacola Beach, Fla. where they enjoyed the surf and white sand.

During Judy's absence, LaVern McClosky led the class, with assistance from Grace Wooten who brought a video-tape sent by her daughter, Kay, for use with the exercise class.

About two weeks age, the exercise class welcomed Helen Ahr back from her Caribbean cruise and enjoyed hearing about life on the SS Norway, with visits to the islands of St. Croix and St. Thomas before hurricane Hugo devastated them.

Tuesday, Oct. 3 is the monthly pancake breakfast. Come enjoy some of the lightest hot cakes, hottest coffee and best conversation in the state of Texas. Marie Holland and her crew make a special effort to make this an enjoyable time of the month.

The Silver Sage Corral has some 55Plus coupons for Sea World of Texas and their Mum Festival. The coupon gives $5 off per ticket to persons 55 years of age or older. The coupons are free, so come by the Center to pick one up. The Mum Festival at Sea World is Wednesday, Oct. 4, 1989.

On Monday, Sept. 25, a free health screening was offered at the center. The South Texas Health Check mobile unit was in the parking lot of the center and we had in excess of 50 persons take advantage of this free service. Since there was such a large response, plans are being made to repeat the screening on Oct. 6. Watch this column for an announcement.

The Bandera County Brands Quilt will be on display at various businesses until the drawing on Oct. 14. On Monday, Oct. 2 the quilt will be on display at Boyle's Grocery from 9 a.m. until 2 p.m. For a complete schedule of where the quilt will be shown, call the center. Quilt show admission tickets will be available at each of the places where the quilt will be on display. This quilt is the work of Carolee's Belles and was quilted by various members and supporters of the Bandera County Senior Citizen's Center.

A re-dedication ceremony of the 20th anniversary of the Dietert Claim will be held at Dietert Claim in Kerrville, Friday, Oct. 6 at 10 a.m. An open house in all buildings will be held from 10:45 to 4 p.m., and a semi-formal dance from 6:30 to 9:30 p.m. On Saturday, Oct. 7, a memorial service honoring deceased volunteers will be held at 10 a.m. and a fun with music presentation from 2 to 4 p.m.

Celebrates 50th

Former Bandera residents John and Delores Searcy were honored on their 50th wedding anniversary Sept. 3 in Clifton, Colo., with a reception given by their children.

West Texas parks good for stargazing

Most Texas state parks are located in rural settings away from city lights, and parks in West Texas especially share the wide open spaces and clear night skies that have made McDonald Observatory world famous for its "dark sky" stargazing.

"Amateur stargazers looking for that excellent night-sky quality can find it from the Rio Grande to the Panhandle," said Bob Houser, chief of park operations for the Texas parks and Wildlife Department. "Dust, clouds and moisture, city lights and even moonlight can block a clear view of the stars."

The clean air and low humidity in West Texas help create brilliant daytime vistas and one of th darkest night skies in the world, Hauser said.

Campers are in for a treat if they have not seen an unobstructed night sky in a long time. Major constellations can be identified using a simple star chart. The weather usually cooperates, with temperatures that drop 20 to 30 degrees during the night.

Barring rain, the weekend of Sept. 27-29 will be optimal for stargazing. The new moon arrives on Sept. 29, giving the weekend the darkest nights of the month.

Sagittarius will be low in the southern sky around 9 p.m. The Little Dipper, which contains the North Star as the last star in its handle, will be in mid-sky, and the Big Dipper will be below it and to the west. The Great Square of Pegasus, which looks similar to the Big Dipper, will be in midsky to the east. Campers will find the Northern Cross and the Summer Triangle directly overhead around 9 p.m.

The full moon occurs on Friday, Sept. 14. Although it does obscure the stars somewhat, it has its own allure. The September full moon formerly was called the Comanche Moon in West Texas because it marked a time for Indian gatherings and ceremony.

Recreation parks in dark sky country include Balmorhea, Big Spring, Caprock Canyons, Copper Breaks, Davis Mountains, Fort Griffin, Lake Colorado City, Monahans Sandhills, Palo Duro Canyon and Seminole Canyon.

These state parks have standard campsite facilities including water, electricity, picnic tables, fire rings, restrooms with showers and dump stations for trailers. But each park also has its won special attractions.

Balmorhea in Toyahvale (915-375-2370) has motel-like courts, some with kitchens, and a swimming pool. Indian Lodge at Davis Mountains State Park (915-426-3337) offers complete hotel service. Seminole Canyon in Comstock (915-292-4464) has Indian pictographs preserved in its canyons.

Fort Griffin in Albany (915-762-3592) has preserved historic structures and is home to the official state Texas Longhorn herd.

Palo Duro in Canyon (806-488-2227) and Caprock Canyons in Quitaque (806-455-1492) feature magnificent back-country settings.

Prospective visitors may call the individual parks for information and reservations. A brochure containing complete information on state park facilities can be obtained by writing the TPWD, 4200 Smith School Road, Austin, TX78744, or by calling toll-free 1-800-792-1112.

Comfort presents dinner theatre

"A Bad Year for Tomatoes," a play by John Patrick, runs at the Comfort Dinner Theatre through this weekend. The last performance is scheduled Saturday, Sept. 30.

The cast includes amateur performers from Kerrville, Boerne, Comfort and Center Point.

Dinner is served Friday and Saturday at 6:45 p.m., and the play begins at 8 p.m. Tickets are $13 for dinner and show, or $6.50 for the play only.

For reservations and information, call 1-800-232-5559.

LV eyes EMS

Leon Valley city council is considering setting up their own EMS system, following an announcement by San Antonio EMS that rates would go up more than 28 percent for 1990.

San Antonio EMS charged Leon Valley $132,000 this year, and announced that charges would be $179,000 for fiscal year 1990.

Leon Valley City Manager Don Manning said he expected the cost of setting up an EMS service in Leon Valley to be between $350,000 and $400,000.

Purple Hills Manor

By Mada Wedgworth — 796-4736

Martin Smith from the Church of Christ use for his text Acts 9:19. Guests were Hoyt and Laverne Hamrick, Marley Johnson, Melesse Rugh, Judi Bishop, Mary Ann Smith and Grace Wilson.

Residents Lora Haby, Cecelia Leal, Christine Kalka, Ada Sehon, Martha Fitzpatrick and Evelyn Hostetter joined Aggie Batto, Fannie Caffall, Joyce Selberg and Annette Kalka-Schulte for Rosary, prayers and singing Monday evening.

Joyce Swift brought some memorial flowers from the Jack Davenport family.

Martin Smith from the Church of Christ had Bible reading for fifteen residents Wednesday morning.

The Rev. Jim Price from the Assembly of God church came for services Tuesday evening. His topic, prayer directions, was from Matthew 7:7-8. Guests were Bonnie Price, Traci, Douglas and Michael Price.

Women from the American Legion Auxilliary came for their regular monthly games party. Refreshments were served by Sue Kruse and Eleanor Laue.

Johnny Nixon returned home from the hospital.

• Nelson and Norma Evans visited Nola Baldock.

• Jack Holloway visited the Hamricks with his brother and wife, Lum and Lillian Holloway of San Antonio, and two sisters of Jack's old friend; Alfred Riley, who died recently.

• Hoyt and Laverne Hamrick visited friends and took Jack Holloway to church Wednesday evening and Sunday.

• Stella Waraksa spent Sunday with her son and daughter-in-law.

• Betty Crawford visited French Glascock, Stella Philapy, Winnie Chaddock and other friends.

• Della Mae Cox came by to visit with Sally Parsons, Edwina Boyle, Ada Sehon and others.

• Lela Whisenhunt visited her daughters, Candy Wheeler and Amy Craddock and their families.

• Helen Abrescia visited Sally Parsons, Ada Sehon and Nola Baldock.

• Mada Wedgworth took Lorena Bowman to The Wrangler to visit Bill Jenson and Marcella.

• Frances Herrera visited Lorena Bowman.

• Nola Baldock and Eloise Nixon attended services at the Bandera United Methodist Church Sunday.

• Hedy and Marilyn Twiefel visited June and Luther Mathis and Edith Edwards.

Antique show and sale planned at New Braunfels Oct. 13-15

The 33rd semi-annual antique show and sale will be held at the New Braunfels Civic Center with dealers from all parts of Texas and outside the state for three days, Friday to Sunday, Oct. 13-15.

Included in the sale will be fine cut, art, carnival and pattern glass; oak, pine, and walnut furniture; primitives; silver; jewelry; coins; toys; linens; quilts; and clocks.

The show and sale will be open from Friday and Saturday from 10 a.m. until 8 p.m. and Sunday from noon until 6 p.m. Admission is $2.50 for all three days.

Call Jerry M. Johnson at 1-625-0612 or 1-625-4934 for more information.

The civic center is located at 380 South Seguin Street.

Harvest-fest to be held in Old Ingram Art Village

The 3rd annual Ingram Harvest-Fest will be held in the Old Ingram Art Village, Saturday, Sept. 30.

Two blocks on the Old Ingram Loop, the original townsite of Ingram, on the Guadalupe River, will be blocked off for an array of festivities, celebrating the heritage of the Ingram area, including the annual cedar-chopping contest.

DENTURES
GENERAL DENTISTRY WITH A GENTLE TOUCH
SPECIAL: PARTIAL OR FULL DENTURE $295 OFFER EXPIRES 9/15/89
Most repairs are done within two hours
826-5497 ROBERT L. BECK, D.M.D. 24-HOUR EMERGENCY SERVICE
McCullough Medical Center * 4118 McCullough * SUITE 17

Lifeline. When you can't be there yourself.
Give the gift of love.
Lifeline, a personal emergency response system that brings increased freedom, flexibility and peace of mind. Your gift says how much you care ... all year.
For more information about this special gift for a loved one please call or write:
Medina Community Hospital
Yancey Highway... Hondo, Tx.
426-5362
"We Care About People"

A Thought For The Week
By John M. Grimes
PROMISES, PROMISES, PROMISES ... All too often they are just a roar of useless words. Sometimes they are potent. Very often impotent. Sometimes they are important; sometimes unimportant. Written or spoken, the variances apply.
Promises deal with all things, in every phase of life. Knowing what or whom to believe poses problems at times. It seems at times that people denigrate themselves; they shrug their shoulders as they give-or take-promises.
This is nothing new. It has been going on for a long time. Let's think about this...Isn't it true that promises should never be given unless there is an intention to keep them? This is more than good common sense. Promises of wealth, power, love, and other things create new visions of life ... it is always best to check the vision for flaws in goodness, sincerity and integrity...
Grimes Funeral Chapel NSM
1204 Mulberry St. Bandera, Tx. Tele. 512-796-3922

To all the people who think the press goes too far sometimes, consider the alternative.
[redacted]
WASHINGTON (AP) – New details about the Navy's 1963 [redacted]
[redacted] waters about 80 miles from the closest point of the Okinawa island chain [redacted]
[redacted] an associate, Joshua [redacted]
If the press who would?
A public service message of The Ad Council and The Society of Professional Journalists
Free Press and how it protects your rights, call the First Amendment Center at 1-800-542-1600.

TAKE YOUR MEDICINE

by Bob Mullins Registered Pharmacist
Pryor on Prices
"Let me say that the local pharmacist is not the fault. He is being ratcheted down because of Medicare and Medicaid. He is being squeezed because of the profits and the price increases of the drug manufacturers. The poor pharmacist is standing out there daily trying to explain to us why our drugs are going up so much, and those explanations are almost beyond comprehension for the general public."
—Sen. David Pryor on the Senate floor, July 31, 1989
You'll always get good advice — and good service, too — from the pharmacists at
Boyle's Bandera Pharmacy
Located In Boyle's Market
1200 Sycamore St.
Bandera
24-hr. phone: 796-8191
12-tfc

I would like to subscribe to
The Bandera Bulletin
P.O. Box 697
Bandera, Texas 78003
1 Year or 2 Years
$10.50 (Mico & Utopia) $20 (Mico & Utopia)
$13 (Elsewhere) $25 (Elsewhere)
☐One Year ☐Two Years.
Name .....
Address .....
City ..... State ..... Zip .....

SEP 28 89

BEST AVAILABLE COPY

Gen Stamp Edwards

Market report

Gillespie Livestock Co., Inc.
Sept. 25, 1989
CATTLE — 1,227

Feeder bulls & steers: Steady. Slaughter cows: 50.00-70.00 cwt. Cows: 40.00-60.00 cwt. Bulls: 55.00-75.00 cwt. & 90 hd. Choice cattle strong. Lower quality 1.00-3.00 lower.

Medium & Large Frame #1 steers.
No sales.

Medium & Large Frame #1 heifers.
No sales.

Medium & Large Frame #2 steers.
No sales.

Medium & Large Frame #2 heifers.
No sales.

Feeder steers: 75.00-85.00 cwt.
Feeder heifers: 65.00-75.00 cwt.
Stocker steers: 75.00-85.00 cwt.
Stocker heifers: 65.00-75.00 cwt.
Stocker cows: 50.00-60.00 cwt.
Stocker bulls: 75.00-85.00 cwt.
Slaughter steers: 70.00-80.00 cwt.
Slaughter heifers: 70.00-80.00 cwt.
Slaughter cows: 40.00-70.00 cwt.
Slaughter bulls: 75.00-85.00 cwt.
Slaughter calves: 80.00-90.00 cwt.
Slaughter veal calves: 90.00-95.00 cwt.
Slaughter goats: 30.00-40.00 hd.
Slaughter sheep: 40.00-70.00 hd.
Slaughter lambs: 75.00-85.00 cwt.
Slaughter rams: 30.00-40.00 hd.
Slaughter nannies: 30.00-40.00 hd.
Slaughter wethers: 30.00-40.00 hd.
Slaughter kids: 30.00-40.00 hd.
Slaughter billies: 30.00-40.00 hd.
Slaughter ewes: 40.00-70.00 hd., feeder ewes: 30.00-40.00 cwt., 90 hd., 50.00-70.00 cwt., 90 hd., 50.00-70.00 cwt., 90 hd., 50.00-70

BEST AVAILABLE COPY

classifieds

796-3718
deadline Tuesday at 5 p.m.

10¢ per word, $2.50 min.
No billing charge if paid within 2 weeks of publication.

Real Estate | Real Estate | Real Estate

Hatfield Realty, Inc.

- 3/4 ac., on the river with a 3 bdrm house, fireplace, deck & views. Country living. $39,900.
- 50 ac., five minutes from Bandera, custom 2 bdrm. home, live creek, pond, ramie, $369,000 showplace.
- 138 ac. highway frontage, well, trees, cabin, fields and game, must see to appreciate town, $630 per ac. Ask for Pat.
- 225 ac., large trees, SOLD hills, views & game on country road $695 per acre. Ask for Fourth.
- 266 ac. on Medina River. Huge canyons, ranch and oak trees. Cabin and views. $1,497 per acre.
- 11 ac. on a strong creek, field, large trees & secluded. $3,995 per ac.

Come By Our New Office Across From Bandera Ice House

796-7724 Hatfield Realty INC. 589-2553
P.O. Box 288, Medina, Tx. 78055

- 5 ac. with country house, creek, satellite dish & fruit trees. Not in a subdivision. $59,900 and incredible terms. Ask for Fourth.
- 28 ac., modern home, pond, river frontage, high, very financeable, field. All or part. $149,900. Ask for Fourth.
- Beautiful ranch home on Montague Drive, custom built. 3 bdrms, 2 bath. Call for garage. Priced to sell at $79,900.
- 1.5 ac., mobile, near Bandera with an incredible view and subdivision. Asking $29,500 with terms. Ask for Fourth.
- Super nice 2 bdrm 2 bath house on large oak covered lot with new carpet & new paint SOLD inside & out. Nice at $60 of town. Asking $89,000. Ask for Pat.

Come By Our New Office Across From Bandera Ice House

796-7724 Hatfield Realty INC. 589-2553
P.O. Box 288, Medina, Tx. 78055

10 Acres — very nice — fronts on Hwy. 173, approx. 4½ miles S. of Bandera, all fenced. New well and pump. Nice camp house and large storage building. Not in a subdivision. No restrictions. Total price $49,500.00. Excellent owner financing.

18 acres — river front — nice home. Very near town. Reasonable price — good seller financing.

20 level acres located on paved Elm Pass county road approx. 5½ miles north of Bandera. Excellent for horses. Low down with owner financing.

79.5 Acres. All types of terrain. Excellent views from hill. Valley has some fields, creek, dam, older ranch home, well, garage & storage. All fenced. Fronts on Hwy. 16 approx. 4 miles N.W. of the town of Medina. Asking price $2,950.00 per acre with owner terms.

40 Acres — all level land, lots of large oak trees, well, elect. and pond. All fenced and cross fenced. Paved county road on two sides. Located some 5 miles N. of Bandera on Elm Pass Road. Price at $3,700.00 per acre and well worth it to the horse owner! Very good, flexible, owner financing.

4000 sq. ft. building with a large corner lot for parking. Located on Main St. in Bandera. Can be arranged inside for most any kind of business. Excellent price with seller terms.

These are all exclusive listings and broker participation is invited.

Irvin Stevens Realty
Call 796-4337 any time.

DOROTHY DARDEN REAL ESTATE

796-3841

SCENIC RANCH NEAR MEDINA. On Highway 16 and the Medina River, 319 ac. with 55 ac. in fields. There is a mobile home with barns, sheds, and other improvements. Easy owner financing. $1785 p/a.

TWIN LAKES — Nice manufactured home, 1456 sq. ft., 3 br., 2ba., patio, and shop on ½ ac. $33,000.00 cash.

PRICE CUT! Near Pipe Creek on Highway 16. 3 br. 2 ba., ca/h, fp., and other improvements and outbuildings. $75,000.

COMMERCIAL IN BANDERA — 10 ac. busy location on Highway 16 with Medina River front. Owner financing and ready to develop, all or part. Call for information.

AT ALAMO BEACH ON MEDINA LAKE — 1 ac. near water front with view. Good terms with owner financing. $25,000.

IN BANDERA — 2 br. 1 ba. house with garage workshop. $45,000, cash.

BUILD YOUR "GETAWAY FROM IT ALL HOME" on a lot at "Flying L." Buy now while I have lots at pre-parimutuel prices.

Let me help you find your property in Bandera County.

EQUAL HOUSING OPPORTUNITY

All real estate advertising in this newspaper is subject to the Federal Fair Housing Act of 1968 which makes it illegal to advertise "any preference, limitation or discrimination based on race, color, religion, sex or national origin, or an intention to make any such preference, limitation or discrimination."

This newspaper will not knowingly accept any advertising for real estate which is in violation of the law. Our readers are hereby informed that all dwellings advertised in this newspaper are available on an equal opportunity basis.

I Have Buyers I Need Ranches With Live Water Small or Large
Doug Evans and Associates
100 Oak View Dr
Kerrville, TX 78028
512-367-4277 Off
512-895-2961 Mobile

Southwest Homes
Will build and finance your new home 100% complete. 100% financing at a fixed rate. All you need is a lot.
- NO DOWN PAYMENT
- NO CLOSING COSTS
- NO APPLICATION FEE
- EASY QUALIFYING!

650-5440

Ranch For Sale in Pipe Creek. 100 acres plus, nice land, paved road frontage, 1.7 miles from Highway 16. If interested in buying call and talk with the owner. 10-4tc

10 acres, running creek. Large rock home, barn with stalls, good fences, 2 nice guest houses. Behind

796-4355 4-4tc

FOR SALE BY OWNER CHOICE COMMERCIAL PROPERTY

- 702 Main Street 14,877 +/- sq. ft. lot old car wash property
- 1202 Cypress Street 7,473 +/- sq. ft. lot 1,450 +/- sq. ft. building
- 1203 Cypress Street 26,822 +/- sq. ft. lot office, garage & storage 4,685 +/- sq. ft. store 2,142 +/- sq. ft. Main Street parking lot

FOR MORE INFORMATION CALL 796-3793 535-4016 4-tfc

Nice rock 2 BR house in town, large garage and work-shop, $400 per month, $200 deposit. 1 year lease. 796-3728 or 796-3841.

Storage Bandera
Si-I's Self Storage
All metal, cement base, 10'x10'x10', $35 month. 4 miles N. Hwy. 173, (512) 796-8801 or (512) 796-3543.

2 BR home at Lakehills with view of Medina Lake, and one in Bandera. Both have air and heat. 751-2222 or 751-2015.

Medina rentals: 1 BR cottage really neat! $225 per month, swimming pool, tennis court and horse facility available. 2 BR house in town with fenced yard, $175 per month. 2 BR mobile home with a great view, outside of town, $225 per month. Call Fourth Coates, 589-2553.

2 BR, 1 BA house, central heat, central air, washer and dryer connections, wall to wall carpet, large screen porch, on the river in Pipe Creek. Available Oct. 1st. $350 per month, $150 security deposit. Call Gloria, 684-5307 or leave message.

2 BR, 1 BA, central heat and air, carport with storage, available now. $375 plus security deposit. Call 257-2112.

1 BR apartment. $200 per month plus deposits. Available Oct. 1. Furnished with stove, refrigerator and cable. 796-4375.

SECLUDED 1 BR, 1 BA with loft near town. CA/CH, vaulted ceiling, fireplace, W/D connections, car-port, storage building. Must see. $300 per month, 6 month lease with deposit required. Call 796-3383.

Only 2 nice rentals in town left. Both are 2 BR, 1 BA. Call Gay Guillott Realty for more details. 796-3518.

2 BR, 1 BA house in town. $300 per month, $150 deposit. Lease required. 796-3728 or 796-3841.

House near river for rent in Bandera. 2 BR, 1 BA with large lot, WD connections, carport, $300 per month plus deposit. 796-3728, or 796-3841.

2 BR, 2 BA mobile home. Lake Medina Shores. 796-7445.

Polly Peak Road Storage
Polly Peak Rd. & Hwy. 16
535-4483
796-4291
Storage Units For Rent
14-tfc

Trailer Space
For Rent
Bandera Estates
796-4561
8-tfc

Trailer Spaces For Rent In Town
At 1st & Pecan With City Hook-ups. Call
796-8185
562-3541
40-tfc

LUXURY CONDOS
Completely furnished. All you need to bring is food and drink!
Overnight, Weekend, by the Week or Month.
(512) 796-3051 40-tfc

Beautiful 2 BR, 1 BA, old-fashioned home, completely remodeled, all new appliances, central air and heat, also accented with picture frame windows, mini blinds and more. Huge front porch, huge oak trees, live the good life. $295 per month, $100 deposit. Call 796-8110.

Mobile Homes For Sale

New 16' wide Palm Harbor 3 BR, 2 BA for only $18,495. Limited time offer. Call 1-800-369-9148.

2 mobile homes for sale, 1 doublewide, $15,000 or best offer. 1 singlewide, 12x60, $3,500 or best offer. 796-3196.

Affordable Housing Mobile Homes
25 Acres of Homes
No Credit Needed
Down payments from **$250**
Payments from **$163**
"Call us for Your Special Order Repo"
Doublewide in stock
12'-14'-16'-18' Wides in Stock
New Schult in Stock
Se habla Espanol
*11900.00 - 144 - 13.50%
M-F 8-8 S-S 11-7
1-800-888-1996 13-2tp

Del Rio, Hwy. 90W, 160.4, S, A

Boerne Homes, Inc. is one of the oldest and largest manufactured/mobile home dealers in Texas!
We feature Texas' highest quality and most respected brand names including Palm Harbor, Fleetwood, Fuqua, and Redman. We have one of the largest inventories to choose from in all of Texas! Too many times, people have been forgotten once they purchased a home — This will not happen at Boerne Homes — we will service what we sell! Our reputation is one of quality and integrity! We are located 30 miles north of San Antonio on I-10.
For more information call **512-755-8484.**
We also have a huge inventory of used and repo homes.
38-tfc

BH Used & Repo Center
New — Used —
Repos. Large selection! Feel free to look. No high pressure! We will be happy to answer any questions.
698-1607
26290 IH 10 West
31-tfc

Rentals

1 BR, 1 BA house in town, $250 per month, $100 deposit. Lease required. 796-3728, 796-3841.

Business space rental, ample parking.

Business space available, 1206 Cypress, good parking. 796-4372, 10-tfc

Beautiful 2 BR, 1 BA, old-fashioned home, completely remodeled, all new appliances, central air and heat, also accented with picture frame windows, mini blinds and more. Huge front porch, huge oak trees, live the good life. $295 per month, $100 deposit. Call 796-8110.

Mobile Homes For Sale

Divorce forces sale. 1985 Fleetwood 14x70. Clean, take up payments. 1-800-369-9148.

Perfect for permanent Hill Country home or weekend house. Two-year-old lux Fuqua 3 BR, 2 BA mobile, large rooms with textured walls and crown molding, all electric appliances included. 31/2 ton Carrier A/C. Assume note or refinance. $250 equity. 535-6335.

Farm & Ranch

The #1 hay of all kinds. New peanut hay. Cheap prices, delivered. 512-663-2712.

For sale: coastal bermuda hay. Call 796-8297.

Used saddles and tack for sale. Reasonable prices. 796-7313.

Top Quality Coastal Hay: Heavy fertilized and irrigated, baling now with delivery available. 409-553-3593, or 713-579-2257.

For sale or trade: 2-year-old appendix papered filly by Bull Rider. Braod mare by Jody's Glory. Call 996-3325 after 5 p.m. weekdays. Call anytime on weekends.

Feeder pigs, all sizes. 796-4622.

CHOICE HAY; HORSE AND CATTLE GRADES; COASTAL — ALFALFA— SUDAN— JOHNSON— BEHIAI Square and round bales. Volume discounts. Small and large deliveries. **New 2nd location — 110 West at Ralph Fair Road!** For info., call 699-6763 anytime.

For Sale: Simmental and Limousin bulls. 562-3428.

19' utility trailer, tandem axle, good tires, excellent condition. 535-4035 after 6 p.m.

Sale or trade, equal value: 6 month-old quarter horse filly, excellent bloodline, for information, call 535-4116.

Hay For Sale
Round Bales
Coastal $25
Johnson Grass $20
409-279-2163
9-tfc

Mobile Homes For Sale

Boerne Homes, Inc. is one of the oldest and largest manufactured/mobile home dealers in Texas!
We feature Texas' highest quality and most respected brand names including Palm Harbor, Fleetwood, Fuqua, and Redman. We have one of the largest inventories to choose from in all of Texas! Too many times, people have been forgotten once they purchased a home — This will not happen at Boerne Homes — we will service what we sell! Our reputation is one of quality and integrity! We are located 30 miles north of San Antonio on I-10.
For more information call **512-755-8484.**
We also have a huge inventory of used and repo homes.
38-tfc

Farm & Ranch

Top Quality Hay
Heavy Fertilized Irrigated Bailing Now Coastal Hay
Rd. 540-545
Sq. $3.20-$3.50
Coastal/Blue Stem
Rd. $22-35
Sq. $3-$3.20
All prices are delivered.
(409) 553-3593
(713) 579-2257
12-3tp

LUXURY CONDOS
Completely furnished. All you need to bring is food and drink!
Overnight, Weekend, by the Week or Month.
(512) 796-3051 40-tfc

Will Buy Horses Of All Kinds
1-685-3361 38-tfc

Household Goods/ Garage Sale

Garage Sale: Pipe Creek Flea Market. Have your garage sale with us. Lots of traffic. 10x10 space with table, $18 per weekend. 535-4898.

Junk Jewelry. Costume jewelry bought and sold. Clean out that old jewelry box and call me. Specialty old rings, glass beads, silver and gold also. 796-4529.

Pipe Creek Flea Market. Vendors wanted, outside space uncovered, $5 per day, porch space, $650 per day. 535-4832 or 535-4898.

Garage Sale: Sept. 30, 8 a.m. til ? Pipe Creek Community Center. Hwy. 16. Sponsor: Eastern Star.

Yard Sale: Sat. Sept. 30, corner 12th and Cherry, 9 a.m. Lots of winter clothes, books, and a little bit of everything.

Yard Sale: 10-3, Saturday, across from Lone Star in downtown Pipe Creek. Clothes, toys, bicycle, electric bass guitar, massage table. Lots of miscellaneous.

Multi-family yard sale, Saturday, 9-dark. Couch and loveseat, coffee table, queen size water bed with heater, playpen, dishes, CB radio, clothes and much more. Female half-cocker, half-poodle, 1-year-old, $25. 2 male pups, 3/4 cocker, 1/4 springer spaniel, $25. 5 miles out of Pipe Creek on 1283, watch for signs. 535-4484.

Big yard sale: clothes, many baby items, unicycle, microscope, weight bench, maternity clothes, and more. Sat. and Sun., 9-6, 1403 Hackberry St. Also 2 dogs free.

Cars and Trucks

For Sale: 1978 Ford Econoline Van. New rebuilt engine. $2,000. Cash only. Call 796-3718.

Farm & Ranch

Guaranteed Batteries
Reconditioned
$20.00 Exchange
Battery Outlet
1504 Oak St., Bandera
796-4337
Irvin Stevens
We Buy Old Batteries
Installation Extra

Oak Wood For Sale
Split and Round
Call after 5 Weekdays or Weekends
796-3935
12-3tc

INDIAN BLANKET

Miscellaneous For Sale

Improve your sex life, lose weight, make money or read a good book. Available every day at The Mercantile, 317 Main, Bandera.

Glass top dinette with six chairs, thermal drapes, freezer, dresser, day-bed, queen hide-a-bed, rocking chair and tables, lamps, stained glass windows, etc. Cisco's Trade-in-Post, Hwy. 16, Pipe Creek. Wednesdays thru Sunday. 535-6248.

Nine black and tan pups crossed with black mouthed cur with shots. Also large swindow cooler, 14-foot Lone Star boat with trailer and 5 HP motor, GE upright, 19 CF freezer. After 6 p.m. 426-2992.

Piano for sale. Wanted: Responsible party to assume small monthly payments on piano. See locally. Call credit manager (512) 250-9216.

180'x90' used metal building, 6 gas heaters, fire sprinkler system, 4 electric roll-up doors. Excellent for stable facility. You disassemble and move. $20,000 negotiable. 333-7773.

AUCTION: Farm equipment, consignment sale and partial liquidation of Eiland Implement Company. Saturday, Sept. 30, 10 a.m. Bill's Tractors, 7 miles southeast of San Antonio, 4245 Rakowitz Road. Tractors, field and hay equipment. Trucks and trailers, stock trailers, shop equipment, tools, new tractor and implement parts. Info.: 1-649-1715. Public invited to buy or sell.

Help Wanted

Nurses aides: Purple Hills Manor is accepting applications for nurses aides. Apply in person between 9 a.m. and 4 p.m.

Unemployed? Call Texas County Job Line. 1-976-4044. Hiring warehouse help, drivers, mechanics, security guards, janitors, office helpers, (some will train). Open 7 days, $12.95 fee plus toll.

Anyone can apply! Guaranteed Visa/MC. US Charge. Even with bad credit. No one refused! Call 213-925-9906 ext. U2370.

Certified medication aide. Purple Hills Manor is accepting applications for certified med-cation aides. Apply in person between 9 a.m. and 4 p.m.

Cruise ships now hiring all positions. Both skilled and unskilled. For information call 615-779-5507 Ext. H514.

Charge Nurse Needed
for skilled nursing facility. Full time and part-time RN or LVN. Day care available. Apply in person.
Kerrville
1-895-3200

Rentals

Piano for sale. Wanted responsible party to assume small monthly payments on piano. See locally. Call Credit Manager at 1-800-233-8662.

500 religious preaching cassette tapes, 10 cents each. Take all. 751-3625.

For sale: 5 HP go-cart. Prefab wood burning fireplace. 796-4311.

16 gauge pump, $99, 30-M1 carbine, $139; Ithaca 12 gauge pump, $199; Ruger security 6, $199; 38 auto nose, $109; others. Lloyd's Guns, 751-2251 after 5 and Saturdays. 9085 FM1283, Medina Lake Center.

Ladies 9 diamond filigree ring, $249, 6 diamond wedding set, $190; Man's 14K nugget ring, $169, others available. 751-2251, 9085 FM 1283.

For sale: upstairs furnace, $400; dining set, $200; washing machine, $250. 535-4153 after 6 p.m.

1x2 ton heavy duty stock trailer, $600; electric

Your 8 ton Ford pickup, $80; electric hog trapper, $225; two 5-speed bicycles for $100. Call 796-4803.

Miscellaneous For Sale

Estate Auction
Sunday, October 1
Starting 1 p.m., Estate of F. Vernor Garvin
321 China Street, Center Point, Texas
Viewing Time will be 11 a.m. date of sale
Everything goes regardless of price, this is a complete estate — nothing has been taken out or sold.
DEALERS WELCOME!
All dishes, pots, pans, linens, handmade quilts, like new color T.V., 2 refrigerators, 1 deep freeze, washer and dryer, reproduction antiques, electric range — made like wood stove with warmer, dining table with 4 needle point chairs, men's clothing, handmade wooden quilt box, beds, chests, dressers, lawn mowers, garden tools, mechanic tools, ladders and some Corningware dishes, Germany dome clock, marble top tables, desk. Many items not visible at this printing.
COME GET THE BARGAINS!
BRING YOUR TRUCKS!
3 p.m. House & Lot will be offered with reserve.
Few guns, including Pre-64 30/30 Winchester and others
1980 Dodge P.U. D50
1985 Dodge P.U. D50
There will be food and drinks available.
YOUR AUCTIONEERS
A.D. & Randy Hill
For more information, call 512-895-1488 or 512-896-6666
TX5 028 006888
12-1tc

Top Soil $6.00 yd.
Premixed with mulch $10.00 yd.
Plus Freight **$2.00** mile & State Tax
J.R.'s Aggregates
796-8176 796-4757
4-tfc

Help Wanted

R.N./L.V.N.
Progressive Community Hospital seeking Full Time R.N. & L.V.N. 7 p.m.-7 a.m. shift, special incentives for night shifts, excellent pay & benefits.
Contact Director of Nurses
Medina Community Hospital
Highway 462, Hondo, Tx. 78861
(512) 426-5363, Ext. 127
"Come Grow With Us" 10-tfc

Settled, responsible lady to live-in and help with housework. Must have driver's license. For interview, call Cora Dansford, Pipe Creek, 535-4167.

Person to do house cleaning and laundry once a week. In Lakehills area. References preferred but not necessary. Send resume to P.O. Box 697K, Bandera, Texas 78003.

STAR SEARCH 2000!
Children, teens and adults needed for commercials. Extras needed with or without experience.
Call ICC 1-800-542-1027

Pipe Creek Junction Cafe is now hiring full and part-time kitchen help. Apply in person. 535-4742.

Services

CEMETERY WORK
Monuments, curbing, coping, doting, leveling, and monument repair. 796-3127, Jack.

Clerical headache? Give us a call. We specialize in fast, accurate, reliable and very reasonable service. We pick up and deliver at no extra charge. Manuscripts & More Secretarial Service. 535-6594.

House cleaning services. Experienced, with references. Reasonable, honest, reliable. Will do Bandera, Pipe Creek, Medina area. Faye Schaefer 535-4105. Ironing done also. Debbie Foster, 796-8268.

Honors sophomore student wishes to tutor after school 7th graders and under. For more information, call 535-4860, after 7 p.m.

At last! Quality glass repair. Commercial, residential and auto glass repair and tinting. Authorized dealer of Llumar, the best tint in the business. All work guaranteed. 796-8230.

Reliable and dependable housekeeper. Professional

Boss player for hire, western swing, country and rock. 10 years professional experience. 535-6400.

Wanted

Wanted: Travel trailer, motorhome, boat, motor in need of repair. Must be reasonable. 1-751-3625.

Immediate openings for government, airlines, and cruise ship employment. Experience not required, a one time fee of $24.95. Be employed within 15 days or your money back, guaranteed. Must be 18 years or older. 1-512-821-5944, ext. J1.

Wanted: mid wood inboard runabout boat. Condition unimportant, but must be complete. 582-4334.

12 inch movie discs for video disc player. Also need 5 gal. propane bottle. Call 796-4803.

Pets

AKC Registered Shihtzu puppies, $150. AKC Registered Chow puppies, $125. 535-6389.

Miniature Pinscher puppies, AKC registered. Phone 796-4688.

Free border collie female, 1 year, 796-3360.

Miscellaneous

$1,000.00 Reward
For information leading to the arrest and conviction of the persons responsible for cutting deer proof fence and shooting exotic game and cattle from property on N.W. side of Elm Pass Road across from the Elm Wood Subdivision property. Source will remain confidential.
Contact Bandera Co. Sheriff at 796-3771

Saving babies is

BEST AVAILABLE COPY

classifieds

796-3718
deadline Tuesday at 5 p.m.

10¢ per word, $2.50 min.
No billing charge if paid within 2 weeks of publication.

Miscellaneous For Sale | Miscellaneous For Sale | Pets | Pets

Estate Auction
Sunday, October 1
Starting 1 p.m., Estate of F. Vernor Garvin
321 China Street, Center Point, Texas
Viewing Time will be 11 a.m. date of sale
Everything goes regardless of price, this is a complete estate — nothing has been taken out or sold.
DEALERS WELCOME!
All dishes, pots, pans, linens, handmade quilts, like new color T.V., 2 refrigerators, 1 deep freeze, washer and dryer, reproduction antiques, electric range — made like wood stove with warmer, dining table with 4 needle point chairs, men's clothing, handmade wooden quilt box, beds, chests, dressers, lawn mowers, garden tools, mechanic tools, ladders and some Corningware dishes, Germany dome clock, marble top tables, desk. Many items not visible at this printing.
COME GET THE BARGAINS!
BRING YOUR TRUCKS!
3 p.m. House & Lot will be offered with reserve.
Few guns, including Pre-64 30/30 Winchester and others
1980 Dodge P.U. D50
1985 Dodge P.U. D50
There will be food and drinks available.
YOUR AUCTIONEERS
A.D. & Randy Hill
For more information, call 512-895-1488 or 512-896-6666
TX5 028 006888
12-1tc

Top Soil $6.00 yd.
Premixed with mulch $10.00 yd.
Plus Freight **$2.00** mile & State Tax
J.R.'s Aggregates
796-8176 796-4757
4-tfc

Bandera Boarding Kennels
8 ft. x 20 ft. Indoor-Outdoor Runs
3 Miles South on 470
Come See for Yourself.
Bitsy Waits
796-3450 or 796-4357
12-tfc

POODLES & PALS
9 a.m. to 5 p.m.
For appointment call 796-4357

Also Boarding Kennels Indoor—Outdoor Runs Call 796-3450

they won't mix.
A message from this newspaper and the Texas Dept. of Public Safety

Lost/Found

FOUND: ladies diamond ring. identify, pay for ad to claim. 751-2251.

FOUND: Male tabby cat. Very friendly. Found in Bandera Ranch acres. Call 796-4964.

Miscellaneous

FREE Old newspapers. For moving, painting, or any other reason. Free as available. Bandera Bulletin, 1116 N. Main, Bandera.

Junk Jewelry, costume jewelry bought and sold. Clean out that old jewelry box and call me. Specialty old rings, glass beads, silver and gold also. Call 796-4529.

Amaze your mother-in-law. Dessert recipes. 20 fabulous easy to make gourmet desserts. 50 cents each. Send large, self-addressed stamped envelope for details. RECIPES, Rt. 5, Box 165, Bandera, Tx. 78003.

Will trade waterfront RV space for watching place and light lawn work. May travel when I'm not. 751-3405.

Services

WE CRACK PECANS
Yours or Ours
Craig A. Tips
796-8273
Highway 173 South
Bandera, Texas
12-2tp

Miscellaneous

KNOW YOUR LIMITS...

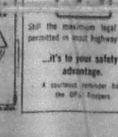

Maximum legal speed for cars, motorcycles, commercial buses and light trucks in rural zones of interstate highways.

Still the maximum legal speed permitted in most highway zones

...it's to your safety advantage.

A courtesy reminder from the DPS Troopers

Help.

Our Cities.
Our Oceans.
Our Trees.
Our Plants.
Our Fishes.
Our Streams.
Our Deserts.
Our Lakes.
Our Air.
Our Mountains.
Our Forests.
Our Rivers.
Our Tomorrows.

Give a hoot. Don't pollute.
Forest Service, U.S.D.A.

We can handle your rubber stamp needs. 3-4 day delivery. (Special stamps 1 week longer) The Bandera Bulletin

Card of Thanks and Public Notices

THANK YOU
To our family and friends:
It is with grateful hearts that we offer our sincere thanks for all acts of kindness shown to Wayne prior, during and after his back surgery.
The prayers, cards, letters, visits, phone calls, flowers and other gifts are deeply appreciated.
God bless each and every one.
Wayne and Betty Ruede

NOTICE TO ALL PERSONS HAVING CLAIMS AGAINST THE ESTATE OF JIMMIE RAY BERRY, DECEASED
Notice is hereby given that original Letters Testamentary for the Estate of JIMMIE RAY BERRY were issued Sept. 27, 1989, in Cause No. 2240, pending in the County Court of Bandera County, Texas, to: Cynthia Anne Berry.
The residence of such Executrix is Bandera County, Texas. The post office address is: P.O. Box 1684, Bandera, Texas 78003.
All persons having claims against this Estate which is currently being administered are required to present them within the time and in the manner prescribed by law.
DATED this 27th day of September, 1989.
Gene Goodenough
Attorney for the Estate

NOTICE
PUBLIC NOTICE
The Bandera County Commissioners Court has taken the necessary legal action under the laws and statutes of the State of Texas to close the easement beginning at Park Road 37 and passing between Lots 5, 6, 7, 8, 9, 10, of Block 64 and Lots 17, 18, 19, 20, and 21, of Block 65, Subdivision H, Avalon Ranch, Lakehills, Bandera County, Texas, and ending at Ave. N., as shown on the plat of Avalon Ranch on file in Bandera Plat Records. This request is made in view of the fact that this road has never been opened and is not needed to access other property.
The above action will be finalized at the next regular Commissioners Court meeting on the 23rd of October, 1989.

NOTICE
Christ called evangelist says, Christ is coming soon. There's no time to wait. If you need prayer or just someone to talk to, call 257-6972.

We can handle your rubber stamp needs. 3-4 day delivery. (Special stamps 1 week longer) The Bandera Bulletin

NOTICE OF CONSTABLE'S SALE
THE STATE OF TEXAS, COUNTY OF BANDERA
NOTICE IS HEREBY GIVEN that by virtue of a certain execution issued out of the Honorable 24th District Court of Goliad County, 11th day of July, 1989, by Gail M. Turley, District Clerk of said 24th District Court for the sum of one hundred thirty three thousand six hundred thirty three dollars and nineteen cents ($133,633.19), with interest thereon from the 7th day of March, 1989, at the rate of ten (10) per cent per annum, and all costs of suit, plus attorneys fees included in the judgment, under a judgment, in favor of First National Bank of Goliad in a certain cause in said Court, No. 86-7-6233 and styled First National Bank of Goliad vs. Bandera Development Corporation, et al, placed in my hands for service, I, Donnie Walker as Constable of Bandera County, Texas, did, on the 11th day of September 1989, levy on certain Real Estate, situated in Bandera County, Texas, described as follows, to-wit: 29.75 acres of land, out of Survey No. 34, M.G. de los Santos, and being Tract No. 3, on the North one-half (1/2) of the John Mazurek Ranch, situated in Bandera County, Texas, about 3 miles south from Bandera City, and being further described by metes and bounds as recorded in Volume 218, Page 495 of the Deed Records of Bandera County; and Lots 40 and 41, Range X, in the town of Bandera, Bandera County, Texas, and being also known as the City Hotel, Bandera, Texas, and levied upon as the property of Thomas O. Smith Jr. and Elsie L. Smith and that on the first Tuesday in October 1989, the same being the 3rd day of said month, at the Courthouse door, of Bandera County, in the City of Bandera, Texas, beginning at 1 p.m. by virtue of said levy and said execution I will offer for sale and sell at public vendue, for cash, to the highest bidder, all the right, title and interest of the said Thomas O. Smith Jr. in and to said property.
And in compliance with law, I give this notice by publication, in the English language, once a week for three consecutive weeks immediately preceding said day of sale, in The Bandera Bulletin, a newspaper published in Bandera County.
Witness my hand, this 11th day of September, 1989.
Donnie Walker
Constable, Bandera County, Texas

WHERE BUYERS AND SELLERS MEET... IN THE CLASSIFIEDS!

The Bandera Bulletin
P.O. Box 666
Bandera, Tx. 78003

Wanted: Book entitled, 'In and Out of Character,' by Basil Rathbone. Call Helen, 796-3718. 9-tfc

Send them news from home!
Order a student subscription to Bandera Bulletin
All student subscriptions are for nine months and run to May 31. Cost is just $8.00.

To order your student gift subscription, simply fill out this coupon and send it with payment to Circulation Department, Bandera Bulletin, Box 697, Bandera, Tx. 78003

Please send a student subscription to
Name Student _____
School Address _____

AMERICA'S ENERGY IS MINDPOWER
HILL COUNTRY COLLEGE FUND for Schreiner College

TEXAS FRIENDLY SPOKEN HERE
Member Texas Hospitality Team

This is no *Trivia* Question:
Q If you are thrown free of your vehicle in a crash, you are 25 times more likely to be killed. What simple step can be taken to keep you inside the car during a collision?
A Wearing a safety belt.
Make the Connection
It's the Law in Texas!
A message from the Texas Department of Public Safety

SEP 28 89

Business Directory
796-3718

BUILDING MATERIALS

HEVENOR LUMBER COMPANY
1300 N. Main — Bandera
796-3709
Delivery available.
7:30-5:00 Mon.-Fri.
8:00-noon Sat.
*Lumber *Plywood
*Cement *Fencing
*Wegley Paints *Insulation
*Treated posts & lumber
*Much More...

BUILDING/REMODELING

ROOM ADDITION & REMODELING SPECIALISTS
Masonry — Decks — Electrical
Painting — Handyman Repairs
References Available CALL NOW! Free Estimates
JACK D. PEARSON
796-3127

Roofing — Remodeling
Cabinets • New Homes
Additions • Walks & Drives
FREE ESTIMATES
751-3442
Lakehills, Tx.

FREE ESTIMATES
Joe Ortiz Construction
Building and Remodeling
From the Ground Up
Remodeling Restoration or Turnkey
25 Years Experience
Rt. 1 Box 377N2
Medina, Texas 78055 512-589-2561

CHILD CARE

KING-DERGARTEN
Kindergarten 8:30 to 11:30
Licensed Day Care
7:30 a.m.-5:30 p.m.
Monday through Friday.
796-4175
404 Third Street
Bandera, Texas 78003

CHIROPRACTIC

BANDERA CHIROPRACTIC CENTER
1206 Hackberry
Bandera, Texas 78003
Dr. Kathryn G. Washer
Chiropractor
796-3751
Master Card & Visa Accepted

Business Directory Advertising
Business Card Ad

CONCRETE

Concrete Work
*Patios *Driveways *Foundations *Backhoe work
*Septic tanks *Blasting and Hauling
Quality Home Building & Carpenter Work
Allen Haiser
796-4390 257-3393

READY MIX CONCRETE
•Earthmoving
•Sand •Fill •Paving
•Land Clearing
•Gravel
Roger Stevens
796-3714
Box 24 Bandera, Tx. 78003
Office ½ mile out on Ridge Route Rd.

Business Directory Advertising
Business Card Ad
$8.80 Per Week
Based on 13 Week Contract
2x2 Class. Disp.

CONSTRUCTION

Hill Country Tractor Service
• Shredding and dirt work • Clearing
• Post holes • Ranch roads
Frank Pillet HCR 1, Box 1166
(512) 535-4722 Pipe Creek, TX 78063

Business Directory Advertising
Business Card Ad
$8.80 Per Week
Based on 13 Week Contract
2x2 Class. Disp.

Roads Earthwork
T.J. Miller
R & M Construction Company
535-4016
Dirt Dams
Land Clearing
Box 173 — Bandera, Texas 78003
PLEASE CALL AFTER 6 P.M.

Joe Phillips Construction Co.
"We'll Move The Earth For You"
Dams — Septic Tanks
General Earth Work
589-2206
Box 1355 Medina, TX. 78055

DENTAL SERVICES

General Dentistry
Dr. John E. Leland, D.D.S.
Offering
Day & Evening Appointments
Emergencies Seen Same Day
Medina Lake/Pipe Creek Office Leon Valley Office
751-2230 1-800-228-4234

ELECTRICAL

EAGLE ELECTRIC WORKS COMPANY
LICENSED & INSURED
ELECTRICAL CONTRACTOR
RESIDENTIAL METER LOOPS
COMMERCIAL REMODELING
SERVICE NEW CONSTRUCTION
QUALITY WORK DONE TO
NATIONAL ELECTRIC CODE STANDARDS
535-4926

PAWVLIK ELECTRIC
*New Construction *Remodel
FREE ESTIMATES
Kenneth Pawvlik PHONE 796-4905

Business Directory Advertising
Business Card Ad
$8.80 Per Week
Based on 13 Week Contract
2x2 Class. Disp.

FARM AND RANCH

Cher-Den KUBOTA
Sales • Service • Parts • Rentals
• Financing •
2905 Memorial Blvd.
(Near V.A. Hospital)
Kerrville, Texas
(512) 896-8242
• Tractors • Loaders • Backhoes •
• Farm Implements •
• Mowers • Tillers • Fences • Generators •

FINANCIAL

Gary R. Cave
Financial Consultant
Shearson Lehman Hutton Inc.
One Schreiner Center, Suite 103
Kerrville, Texas 78028
512-896-5252
1-800-292-5693 TX Wats
1-800-666-3966 Nat'l. Wats

LOCKSMITH

Area Wide Mobile Service
512-751-2744
Owner Don Diffendorfer
Residential Commercial Automotive

MASONRY

John Cardenas
STONE MASON
ROCK WORK OF ALL TYPES
Fireplaces • Sidewalks • Patios
Also Drywall • Tile • Cement
CALL FOR FREE ESTIMATES
512-796-4801 Bandera, Texas 78003

Business Directory Advertising
Business Card Ad
$8.80 Per Week
Based on 13 Week Contract
2x2 Class. Disp.

METAL BUILDINGS

Utopia Sales and Service
Metal Buildings
Custom and Prefabricated
• Horse Barns and Stalls • Hay Barns
• Implement Sheds • Airplane Hangers
• Catch Pens and Loading Chutes
Over 15 years experience in Farm and Ranch construction
P.O. Box 246 512-966-3456 off.
Utopia, TX 78884 512-966-3793 res.

PAINTING

Dominick's
Painting & Paper Hanging
Interior Exterior Parking Lot Striping
535-4910
Dominick Verciglio

PEST CONTROL

Pest • Termite • Fumigation
PIONEER PEST CONTROL
Residential • Commercial
Licensed • Insured • Bonded
Friendly Personalized Service
In Business 17 years in San Antonio
Now Branching To Bandera County
Rt. 1 Box 1638 Kim & Larry Helmle
Pipe Creek, TX 78063 (512) 535-4764

PLUMBING

PLUMBING
Johnny Adamietz
*Trenching *Repairs*
Service Installation
796-4368
or 1-634-7517 (Home)
Still serving Bandera County.

Water Well Service & Sales
Complete Septic Tanks & Installation
Water & Sewer Lines Complete Plumbing Service
Sales and Service
Backhoe Service
796-4785 Day or Night
J.W. Jennings Bubba Jennings
P.O. Box 1554, Bandera, TX 78003

Super S cites Leroy Ybarra

Leroy Ybarra

Leroy Ybarra of Bandera has been recognized by Super S Foods for successfully completing the company's "Accuracy Is My Specialty" (AIMS) training program.

Ybarra will now be responsible for training the other Super S employees in Bandera in the fundamentals of checking to ensure customers the fastest, friendliest and most accurate checkout service possible, the company said.

Ybarra has been employed with Super S for four years.

Sales tax exemptions to take effect Oct. 1, Bullock announces

Over 15,000 Texas taxpayers will pay less state sales tax when exemptions passed by the Legislature take effect on October 1, according to state comptroller, Bob Bullock.

"These exemptions will give a tax break to groups ranging from senior citizens doing yard work to people sightseeing in Texas," Bullock said.

As of Oct. 1, the state will not collect sales tax on computer program repair, maintenance and restoration as long as the work is done by someone who didn't sell or create the program, Bullock said.

Candy, gum and trinkets from vending machines will also be tax exempt when the price is 25 cents or less and the goods are randomly dispensed. Sales tax is still due on beverages.

Employers using temporary help services may also be exempt from the state sales tax if the temporary help does the work regular employees normally do. To qualify for the exemption, the employer must also directly supervise the temporary help and provide needed supplies and equipment.

Lawn care will also be exempt from the state sales tax when the work is done by someone at least 65 years old whose taxable receipts are under $5,000 a year.

And finally, people won't owe sales tax on admission fees, tour fees or any other entertainment charges when they're visiting a Recorded Texas Historic Landmark or a site in Texas that's included in the National Register of Historic Places.

Horse event to aid handicapped

A thousand dollars will be added to entry fees and awarded to winners of the Barrel and Roping Extravaganza Saturday, Sept. 30 at 2 p.m. in the Fish Hatchery Arena in Divine.

Proceeds will benefit the Sheltered Workshop, a facility in which handicapped persons make assorted items for re-sale.

Tax rep to field questions Oct. 10

A representative from the state comptroller's office will be in Bandera Tuesday, Oct. 10, to answer questions about Texas taxes and to assist taxpayers with paperwork and other tax problems.

Cynthia Rusch, an enforcement officer from the Kerrville office of the comptroller's office, will meet taxpayers at the courthouse from 2:15 p.m. to 4:15 p.m. There is no charge for the service, of course.

"I'm sending my employees out to help people with questions, filling out forms, and working out problems on a local, one-on-one basis," explains comptroller Bob Bullock. "There's some things you just can't do as well over the phone or through the mail."

Persons unable to meet with Rusch on Oct. 10 may still get individual tax assistance by calling the comptroller's toll-free telephone number, 1-800-252-5555.

Lady Buffaloes win

Utopia's Lady Buffaloes volleyball team traveled to Brackettville Saturday, Sept. 9, and both the varsity and junior varsity teams emerged victorious from their matches.

In their first match, Utopia JV defeated Brackett JV 15-1, 10-15, 15-6. Utopia JV also played Comstock Varsity and again came out on top 15-4, 15-8.

Sugar Moore and Tana Clark were singled out by Coach Hawkes as having top individual performances. The JV now stands 5-2 for the season.

Utopia varsity overtook Brackett varsity in a two-game match 15-5, 15-5. This brought the varsity record to 4-2 for the season. Coach Hawkes cited Lady Buffaloes Diana Duke and Tricia Bishop for outstanding play.

Staff Photo by James H. Frazer

Frank Anderwald cuts the ribbon at Friday's grand opening of the Bandera Top Hands Salon. The proprietors of the hairdressing shop also received a Silver Spur award from the Keep Bandera Western organization. Merchant Johnny Boyle was also presented with a Silver Spur award for his remodeling of Star Video and Wagon Wheel Liquor Store next door to the salon.

Fredericksburg, SA plan fests

Fredericksburg and San Antonio will mirror Munich, Germany's Oktoberfest celebration with music, food, beer, and dancing.

San Antonio's celebration will be held at the Beethoven Home and Garden at 422 Pereida Street Oct. 6-7 when the gates open each day at 5 p.m.

Featured will be German and Belgian/ folk dancers, the Beethoven choirs, Harp and Shamrock Singers, and the Beethoven Concert Band. A sing-a-long will conclude the entertainment.

Bratwurst, goulash, Irish bread and pancakes, Belgian strawberry waffles, and desserts will be served along with German beer and wine, American beer, and soft drinks.

Polka dancing starts at 9 p.m. There is a $2.50 admission charge.

While up north the same weekend in October will bring arts, crafts, foods, drinks, music, dancing, beer and children's entertainment to Fredericksburg.

Fredericksburg's Oktoberfest will be celebrated for the eighth year Friday 6 p.m. to midnight, Saturday 10 a.m. to midnight, and Sunday noon to 6 p.m. in downtown Fredericksburg at Market Square.

Oktoberfest is sponsored by the Pedernales Creative Arts Alliance, a non-profit organization. Monies from the event are used in the advancement and promotion of the arts, music, drama and crafts on all levels in the Fredericksburg community.

Oktoberfest started in 1810 in Germany to celebrate the engagement of Crown Prince Ludwig to Baroness Theresa. It has continued ever since and has become an event that is celebrated world wide.

Kerrville seeks new police chief

Kerrville City manager Glenn Brown announced last week that city will seek a new police chief to replace Scotty Evans, long-time police chief that Brown recently demoted to captain.

Brown refused to discuss the reasons for Evans' demotion, but said the decision came after "months of consideration."

Lt. Rosie McCray will be acting chief until the position is filled, Brown said.

Business Directory
796-3718

PROPANE

Propane Express
• Commercial Bulk Domestic Gas
• Cash Disc. and Sr. Cit. Disc. Available
• New Tanks for Sale or Lease
Ask about our lease to purchase plan
• Water Heaters and Space Heaters in Stock
Call Our Office
796-8207
for prompt friendly service.
Route Salesmen in Your Area:
Jimmy Goodenough
Bandera/Pipe Creek
796-3226
Ralph Chancy
Medina/Tarpley
589-2681

Business Directory Advertising
Business Card Ad

ROOFING

FIBERGLAS
JOE RENDON ROOFING
With Owens Corning Shingle — $50/Square & Up
Labor, Material & Clean-up
Free Estimates 535-6543

ROOFING

CLARK WOODS ROOFING, INC.
Specialist in all types of roofing.
30 Years Experience
*Composition *Tile *Hot Asphalt *Wood
REPAIRS — RE-ROOFING
Serving the Hill Country for 16 years.
FREE ESTIMATES 796-4472

Roofing
New Roofs & Repairs
Composition — Metal
Free Estimates
796-3177 796-7346

Business Directory Advertising
Business Card Ad
$8.80 Per Week
Based on 13 Week Contract
2x2 Class. Disp.

RUBBER STAMPS

We Can Handle Your
Rubber Stamp
Needs
3-4 day delivery.
(Special Stamps — 1 week longer)
The Bandera Bulletin
1116 N. Main, Bandera

SERVICE/REPAIR

D'SPAIN SALES & SERVICE, INC.
804 Eleventh St.
Bandera, Texas 78003
Appliances
(See our display)
General Electric Frigidaire
Kitchenaide Jenn-Aire
Electrical Contracting
Air Conditioning
Trane Carrier
Water Well Service
Jacuzzi Pumps MacClean Rust Filters
Pressure Tanks
Lic. No. TACLB001925
PHONES: Office 796-3697
Wiley 796-8250, Ray 796-3426

Business Directory Advertising
Business Card Ad
$8.80 Per Week
Based on 13 Week Contract
2x2 Class. Disp.

Trees Trimmed or Removed.
Brush cleared by hand.
Wood cutting. Log splitting.
—Firewood— Oak & Mesquite
Allen Haiser 796-4390

WATER WELL SERVICE

ARMADIGGER, INC.
Water Well Drilling and Service
•Free Estimates
•Complete Pump Service •Water treatment system
•Septic tanks •Trenching
•Fast and Dependable •Complete drilling Service
•Master Card and VISA accepted
796-4734
Night 535-4798
Hwy. 16-3½ miles east of Bandera

Complete Water Well Service.
D.K. Drilling Co. & Pump Service
Free Estimates
Septic Tanks
Lic. # 2045 796-3563
Bandera, Texas
Dale Keith, Sr., Owner
Member Of Texas Water Well Drillers Association.

Pipe Creek Water Well Co.
License #2450
796-4846
796-4818
Drilling & Service
Randy Roberts

Business Directory Advertising
Business Card Ad

SEP 28 89

Sports

Grid game pivots on two plays, Bulldogs lose to Natalia 9-7

Bandera's Bulldog defense extended its streak of scoreless quarters to 12 Friday, but the visiting Natalia Mustangs turned two offensive mistakes into scores to deal Bandera its first defeat of 1989.

The winning margin in the 9-7 contest was a safety that occured when the ball was centered over punter Leroy Brown's head and went out of the end zone, and Natalia's touchdown came on a recovery of a Bandera fumble in six-point land.

The Bulldog defense, which shut out its two earlier opponents, limited Natalia to just 108 yards on the ground and through the air, but nine turnovers kept Bandera in hot water all night long, despite the defensive steadiness.

"We gave it away," said Bulldog coach Sam Swierc, pointing to just two plays on which the game turned, and he blamed his play calling for the disasters that occured on those two occasions. One was the fumble that resulted in the Mustangs' touchdown and the other was a pass in the fading moments of the game that was intercepted to prevent a repeat of last week's last-second field goal that gave Bandera a 3-0 victory at Ingram.

"Four other interceptions and four fumbles didn't help either," the coach observed. "We worked on (preventing) turnovers last week and it didn't work."

So it will be back to fundamentals again this week for the Bulldogs as they prepare for San Antonio Memorial, now defending a one-game home winning streak instead of a 51-game losing skein that was brought to an end two weeks ago.

"They're a much better football team than last year," Swierc reported. Bandera handed Memorial a 30-7 defeat last year, a winless one for the San Antonio eleven. "They have more kids out for football and kids in positions they are capable of playing," the Bulldog coach said. "They have speed in the backfield and they throw quite a bit, much like Natalia, and they have some good size on defense."

Kickoff Friday night at Memorial is at 7:30 p.m., instead of the usual 8 p.m., and Swierc says Bulldog spirite are high, despite Friday's heart-breaking loss. In fact, Swierc's confidence is so high that he thinks his team can go the rest of the season without losing.

"One (losing) game is not going to break us," he says. "I don't feel we should lose any more games."

Though Bandera lost the ball on turnovers nine times Friday, they gained possession four times with a pair of Natalia fumble recoveries and a pair of pass interceptions by Brown and Jeff Hensley.

Brown's interception became an oddity when he fumbled after rumbling 47 yards to the Mustang 23-yard-line, but Bulldog sophomore Ben Samuel picked the fumble out of the air to keep the ball in Bandera hands. But Samuel's heroics were in vain as the Mustangs made one of their four interceptions two plays later.

Bulldog quarterback Epi Cardenas, forced to pass under pressure all night long, completed just three of 17 tosses, but they all came during the last-minute drive that ended on an interception just before Bandera was able to get into field goal position.

Running back Bo Mansfield gained 61 yards, bringing his total so far this year to 247 for the year. Jeff Pullin gained 52 yards, including two en route to Bandera's only touchdown, and Cardenas got 40 yards from his quarterback position.

The Bulldog freshmen play Medina here Thursday at 6 p.m. and the seventh and eighth grade teams play in Comfort at 5 p.m. Thursday.

Staff Photo by Dan Sandidge

Bandera linebacker Leroy Brown smothers a Natalia ball carrier as other Bulldog defenders rush up to help. The Bulldog defense hasn't given up a point this year.

Sabinal slaps 'Cats 24-0; Medina still seeking win

When Sabinal scored on a 73-yard pass and run play the first time it handled the ball Friday against Medina, some doubters in the stands were set for another 50-point defeat.

But the Bobcats went on to shut out Sabinal's passing attack for the remainder of the game and to limit them to a 24-0 victory.

Bobcat Thomas Fields, a junior running back, gained 120 yards on the ground and the Medina defense, though yielding large gains on the ground, came up with several big plays to help hold down the score.

Medina will try to get into the win column Friday when it hosts Blanco. Kickoff is at 8 p.m. The junior varsity plays Bandera Freshmen in Bulldog Stadium in Bandera Thursday at 4:30 p.m. and the Medina Junior High plays in Blanco at 5 p.m. Thursday.

Will Rogers Sale Futurity moved, trials set Oct. 20, finals Nov. 5

The Will Rogers Sale Futurity, scheduled at Bandera Downs but a victim of construction that has closed the track, will be run under pari-mutuel conditions in Brady on Nov. 5.

Trials will be on Oct. 20 and the entry date is Oct. 17.

Owners, trainers and jockeys must be licensed by the Texas Racing Commission, which will began issuing licenses at Brady last week.

The first pari-mutuel racing in Texas will be at Brady on Oct. 6, the opening day of Brady's racing meet which will run through January with races on Friday, Saturday and Sunday, except for two weeks during the Christmas holiday period.

Featured events of opening day will be a $3,500-added G. Rollie White Downs Quarter Horse Handicap at 400 yards and a $3,500-added City of Brady Handicap for both quarter horses and thoroughbreds at 870 yards.

Trainers school

A five-week, 75-hour school for horse racing trainers will be held Oct. 16-Nov. 17 at the College of Southern Idaho in Twin Falls.

JV beats Mustangs

Bandera's junior varsity defeated Natalia Thursday, 6-0, on a 70-yard punt return by Jess Edwards.

Results

Soccer

Bandera County Youth Soccer Assn. Scores

Saturday, Sept. 23

Division D

Super S 1, D'Spain 0.
Grimes 2, OST 0.

Division E

Sport Shack 7, Roger Stevens 0.
Zeke's 3, Co-op 1.

Division F

First State Bank 5, Hearn Products 0.
Bandera Bank 2, McMullan 0.

Scores

Volleyball

Harper 15, 15, Medina 3, 0.

Boyle's Food Store softballers win seven to take county title

Boyles Food Store won seven of eight games to win the first Bandera County Softball Association co-ed championship, one game ahead of Miller Lite.

OST Restaurant was third with a 5-3 mark and Bandera Downs and Medina were knotted in the cellar with identical 1-7 marks.

A fall league will open Sunday, Oct. 8, and persons interested in getting a new team together may call Janine Bellman at 796-4737 or Bobby Clark at 796-3519.

Bobcat Football

Blanco
Friday, Sept. 29
Bobcat Stadium
8 p.m.

Bobcat coach Winchell encourages his team.

Wait! That's my baton...or is it yours, no...wait...don't twirl yet...

Sideline concern.

Staff Photos by Nick Johnson

The schedule

Varsity

Medina 12		Natalia 42
Medina 0		Comfort 63
Medina 0		Sabinal 24
Sept. 29	Blanco	8:00
Oct. 6	TMI	8:00
Oct. 13	Rocksprings	8:00
Oct. 20	at Nueces Canyon	8:00
Oct. 26	Uvalde JV	8:00
Nov. 3	Homecoming Center Point	8:00
Nov. 10	D'Hanis	8:00

District games in bold face type.

Medina Bobcat Backers

Old Timer	Medina Car Wash	King & Lou Stokes	Steve Sells, DVM	Tammy & Gerald Knouper
Grandma Patchwork Design	Gerald & Barbara Evans	Pam & Keith Reese	Eckhart's Flowers	Homer & Kathy Stevens
Sandy & Jim Parker	Linda & Ray Barton	Jimbo's Cement Work	Boyle's Market	Bill & Corky Craddock
Medina Hardware	Neal & Sue Kelser	Medina Children's Home	Chunky & Fay Carpenter	Richard & Mary Lou Mims
Hatfield Realty	Dorothy & Orville Wier	Moe & Wilma Harbour	Farm Bureau (Robert Cohn)	Pat & Coach Winchell
Murry & Mary LeStourgeon	Bandera Bank	The Orchard (Fine Dining)	Garrison Ranch, Inc.	D'Spain Sales & Service
Chaparral Ranches, Inc.	Charles & Claudette Baker	Red Leaf (Fourth Coats)	Lowanna & Jerry Sides	Lillian & Leonard Whitehead
MacNaughton & Rexrode Agency	Evans Auto Supply	Corky's Videos	Kathy & David Brownell	Texas Cedar Product
S.W. Johnson Construction	Aero Mod Mowing Service	Ann & Buddy Wells	Joyce & Byron Watts	

Bulldog Scrapbook

Go Dogs!
Memorial
Friday, Sept. 29
Edgewood Stadium
7:30 p.m.

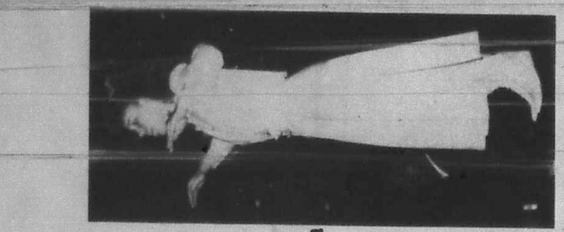

Drum Major Jeanie Paradee directs the halftime activities.

Staff Photos by Dan Sandidge

Bo Mansfield pulls through a tackle to pick up big yardage.

Jeff Pullin carries around left end.

Robert Bircham sprints down the sideline on the Bulldogs' final drive.

Tiffany Moseley and The Bulldog Flag Corps and Band entertained an enthusiastic hometown crowd at halftime.

The schedule

Bandera 13	Pearsall 0	
Bandera 3	Ingram 0	
Bandera 7	Natalia 9	
Sept. 29	Memorial (at Edgewood Stad.)	7:30
Oct. 6	at Comfort	8:00
Oct. 13	Ingram	8:00
Oct. 20	at Brady	8:00
Oct. 26	Sonora	8:00
Nov. 3	Fredericksburg	8:00
Nov. 10	at Hondo	8:00

Dates/times in bold face type. Friends night Oct. 13.

Bandera Bulldog Backers

Adamson's Exxon	Bandera Veterinary Clinic	Everett's	Hevenor Lumber Co.	San Antonio Savings Association
Adolph's Store	Basinger Realty	First State Bank	Hill Country Stop	
Arredigger	Bradford/Pioneer Realty	Gas Go	Lakehills Ice House	Shoe Biz
Bandera Bank	Bill Castle, Realtor	The Gingerbread House	MacNaughton & Rexrode Insurance	Star Video
Bandera Bulletin	The Cabaret	Tom Grant	Moore Abstract & Title Co.	Roger Stevens Contractor
Bandera Downs	D'Spain Sales & Service	Carol Graves, C.P.A.	OST	Super S Foods
Bandera Electric Cooperative, Inc.	Eckhart Flower Shop	Grimes Funeral Chapel	Petroleane	Super S Pharmacy
Bandera Ice House/Sports Shack	Evans Auto Supply	Hair-Ways	Pipe Creek Realty	Tarpley General Store
Bandera Inn	Al Evans Body Shop	Hearn Products, Inc.	Quality Welding Service	The Wrangler Steakhouse & Lounge
		Herby's Food Mart	R & M Construction	

SEP 28 89

Bring Your Knives

Friday, Sept. 29
10 a.m.-2 p.m.

Don's Knife Sharpening Service Available

EST. 1907
BOYLES
MARKET

S	M	T	W	T	F	S
				28	29	30
1	2	3	4			

We are not responsible for typographical errors.

We reserve the right to limit quantities.

Hours
Mon.-Sat. 8:00 a.m.-9:00 p.m.
Sun. 9:00 a.m.-8:00 p.m.

Prices Effective
Thurs., Sept. 28, 1989 thru
Wed., Oct. 4, 1989

Pork **Roast** $1.19 Lb.

Krispy **Crackers** 79¢ 16 Oz.

Borden's **Hi-Pro** $1.19 ½ Gal.

White **Grapes** 69¢ Lb.

Butcher Shop Specials

Sunday House Smoked Turkey Lb. $1.19

Fryer Drumsticks 5 Lb. Cello, Lb. 49¢

Mama Rosa Pizza 16 Oz. ..... 2/$3.99

Swift Breakfast Sausage Brown & Serve ..... 99¢

Pan Sausage Market Lb. $1.19

Louis Rich Turkey Variety Pack 12 Oz. $2.29

Pork Steaks Lb. $1.29

Ground Chuck Lb. $1.69

Chorizo Market Made Lb. ..... 89¢

Hill Country **Hams** $1.39 Lb.

Sea Trout **Fillets** $1.59 Lb.

Campbell's **Soup** 3/$1 Tomato

FROZEN

Stillwell Cobblers 32 Oz. $2.49

Athen's Pita Bread ..... 99¢

Coca-Cola $1.69 6-12 Oz. Cans

DAIRY

Borden's Chocolate Milk Qt. ..... 89¢

Blue Bell Fruit N Cream Lights 12 Pak $1.69

Blue Bell Sugar Free Fudge Bars 12 Pak $1.69

Red **Potatoes** 25¢ Lb.

PRODUCE

Cucumbers Lb. ..... 29¢

Yellow Squash Lb. ..... 49¢

Zucchini Lb. ..... 49¢

Wise Cottage Fries 7 Oz. ..... 99¢

Maryland Club Coffee 13 Oz. All Grinds $1.99

Ozarka Drinking Water 2.5 Gal. $1.69

Del Monte Pudding Cups 4 Pak ..... 99¢

Lite Crust Flour 25 Lb. $4.49

Hefty Lawn Bags 10 Ct. $1.99

Vet's Dog Food 14 Oz. ..... 5/$1

Carlo Rossi Wines 4 Liters $4.99

Lone Star Beer 24-12 Oz. Cans $8.99

Mrs. Baird's Split-Top Wheat 1½ Lb. ..... 79¢

P & G Bingo

Crisco 3 Lb. Reg./Butter $2.49

Duncan Hines Cake Mixes 18.25 Oz. ..... 99¢

Duncan Hines Brownie Mix 23 Oz. $1.79

Duncan Hines Frostings 16 Oz. $1.29

Jif Peanut Butter 28 Oz. $2.99

Folger's Coffee 39 Oz. All Grinds $5.99

Stayfree Maxi-Pads Super/Deod. 30 Ct. $3.99

Luv's For Girls 32 Ct. Lg./44 Med. $9.99

Puff's Plus 150 Ct. $1.29

UP TO $15.00 REFUND BY MAIL

When you buy these brands:

See Mail-In Certificate below for complete details.

Folgers. Duncan Hines. Crisco Jif Crisco

PLAY FALL BAKING BINGO

HOW TO PLAY

1) Purchase all items on one line (across, down or diagonally), get a $2.50 refund by mail!
2) Purchase all items on two lines (across, down or diagonally), get a $5.00 refund by mail!
3) Purchase ALL ITEMS on the card, get a $15.00 refund by mail!

Cut on dotted lines to play FALL BAKING BINGO.

CIRCLE the lines on the BINGO Gameboard that match the products you have purchased for your refund.

COLLECT the following proofs-of-purchase for each product purchased: Duncan Hines®: Net Weight Statement. Crisco Shortening®: Net Weight Statement. Jif®: Net Weight Statement. Folgers®: Net Weight Statement from foil bag or "Folgers" word cut from plastic overcap of can. Crisco Oil®: Fluid Ounce Statement.

SEND this completed Baking BINGO Mail-In Certificate, the Bingo Gameboard with the appropriate lines circled and the appropriate proofs-of-purchase to:

Baking BINGO
P.O. Box PM122
El Paso, TX 79995

Please send me (check only one refund amount): ☐ $2.50 ☐ $5.00 ☐ $15.00 for:

Name _____

Address _____
Please print clearly. Type or hand-lettered entries will not be accepted.

City _____ State _____ Zip Code _____

PLEASE NOTE THESE ADDITIONAL TERMS:
1. OFFER GOOD ONLY IN THE U.S.A.
2. THIS CERTIFICATE MAY NOT BE MECHANICALLY REPRODUCED AND SHOULD ACCOMPANY YOUR REQUEST.
3. Your offer rights may not be assigned or transferred.
4. Limit one request per name or address.
5. OFFER EXPIRES 11/30/89.
6. Please allow 6 to 8 weeks for delivery.

Baking BINGO certificate (cash redemption value 1/100 of 1¢)

VIDEO

Bring A Boyles Market Receipt $5.00 or more excluding Tobacco or Alcoholic Beverages & Rent any $1.00 or 99¢ Movie Get One FREE

Open Sunday 12-6

1106 Main (Next to Boyles Market)
Former Mini Mart Location
Store Hours:
10 a.m.-9 p.m. — Monday-Thursday
10 a.m.-10 p.m. — Friday & Saturday
796-7417

Liquor Beer Wine — Save $$$ — Check Out Our Bargain Bin — Ice Party Supplies

Prices Effective Sept. 28-Oct. 4, 1989

Main 173
796-4505

10 a.m.-9 p.m. Mon.-Sat.

WAGON WHEEL

Canadian Club Classic $10.95 750 ml. 80°

Miller Lite $5.99* 12-12 Oz. Cans Not Only

Proprietor's Reserve **Glen Ellen** $3.09 1987 750 ml. White

Beringer Zinfandel $5.99 750 ml. White

Bartles & Jaymes $2.79 4-12 Oz. Nrbs

Andre Brut $3.89 750 ml.

Welcome to
Bandera County

A special publication of The Bandera Bulletin

Bring Your Knives
Friday, Sept. 29
10 a.m.-2 p.m.

Don's Knife Sharpening Service Available

EST. 1907
BOYLES
MARKET

S	M	T	W	T	F	S
				28	29	30
1	2	3	4			

We are not responsible for typographical errors.

We reserve the right to limit quantities.

Hours
Mon.-Sat. 8:00 a.m.-9:00 p.m.
Sun. 9:00 a.m.-8:00 p.m.

Prices Effective
Thurs., Sept. 28, 1989 thru
Wed., Oct. 4, 1989

Pork **Roast** $1.19 Lb.

Krispy **Crackers** 79¢ 16 Oz.

Borden's **Hi-Pro** $1.19 ½ Gal.

White **Grapes** 69¢ Lb.

Butcher Shop Specials
Sunday House Smoked Turkey Lb. $1.19
Fryer Drumsticks 5 Lb. Cello, Lb. 49¢
Mama Rosa Pizza 16 Oz. ..... 2/$3.99
Swift Breakfast Sausage Brown & Serve ..... 99¢
Pan Sausage Market Lb. $1.19
Louis Rich Turkey Variety Pack 12 Oz. $2.29
Pork Steaks Lb. $1.29
Ground Chuck Lb. $1.69
Chorizo Market Made Lb. ..... 89¢

Hill Turkey **Hams** $1.39 Lb.

Sea Trout **Fillets** $1.59 Lb.

Campbell's **Soup** 3/$1 Tomato

FROZEN
Stillwell Cobblers 32 Oz. $2.49
Athen's Pita Bread ..... 99¢

Coca-Cola $1.69 6-12 Oz. Cans

DAIRY
Borden's Chocolate Milk Qt. ..... 89¢
Blue Bell Fruit N Cream Lights 12 Pak $1.69
Blue Bell Sugar Free Fudge Bars 12 Pak $1.69

Red **Potatoes** 25¢ Lb.

PRODUCE
Cucumbers Lb. ..... 29¢
Yellow Squash Lb. ..... 49¢
Zucchini Lb. ..... 49¢

Wise Cottage Fries 7 Oz. ..... 99¢
Maryland Club Coffee 13 Oz. All Grinds $1.99
Ozarka Drinking Water 2.5 Gal. $1.69
Del Monte Pudding Cups 4 Pak ..... 99¢
Lite Crust Flour 25 Lb. $4.49
Hefty Lawn Bags 10 Ct. $1.99
Vet's Dog Food 14 Oz. ..... 5/$1
Carlo Rossi Wines 4 Liters $4.99
Lone Star Beer 24-12 Oz. Cans $8.99
Mrs. Baird's Split-Top Wheat 1½ Lb. ..... 79¢

P & G Bingo
Crisco 3 Lb. Reg./Butter $2.49
Duncan Hines Cake Mixes 18.25 Oz. ..... 99¢
Duncan Hines Brownie Mix 23 Oz. $1.79
Duncan Hines Frostings 16 Oz. $1.29
Jif Peanut Butter 28 Oz. $2.99
Folger's Coffee 39 Oz. All Grinds $5.99

Stayfree Maxi-Pads Super/Decd. 30 Ct. $3.99
Luv's For Girls 32 Ct. Lg./44 Med. $9.99
Puff's Plus 150 Ct. $1.29

UP TO $15.00 REFUND BY MAIL
When you buy these brands:
See Mail-In Certificate below for complete details.

Folgers. Duncan Hines. Crisco Jif Crisco

PLAY FALL BAKING BINGO

HOW TO PLAY
1) Purchase all items on one line (across, down or diagonally), get a $2.50 refund by mail!
2) Purchase all items on two lines (across, down or diagonally), get a $5.00 refund by mail!
3) Purchase ALL ITEMS on the card, get a $15.00 refund by mail!

Cut on dotted lines to play FALL BAKING BINGO.

CIRCLE the lines on the BINGO Gameboard that match the products you have purchased for your refund.

COLLECT the following proofs-of-purchase for each product purchased: Duncan Hines® Net Weight Statement, Crisco Shortening® Net Weight Statement, Jif® Net Weight Statement, Folgers® Net Weight Statement from foil bag or "Folgers" word cut from plastic overcap of can, Crisco Oil® Fluid Ounce Statement.

SEND this completed Baking BINGO Mail-In Certificate, the Bingo Gameboard with the appropriate lines circled and the appropriate proofs-of-purchase to:

Baking BINGO
P.O. Box PW22
El Paso, TX 79995

Please send me (check only one refund amount): ☐ $2.50 ☐ $5.00 ☐ $15.00 to:

Name _____
Address _____
City _____ State _____ Zip Code _____

PLEASE NOTE THESE ADDITIONAL TERMS:
1. OFFER GOOD ONLY IN THE U.S.A.
2. THIS CERTIFICATE MAY NOT BE MECHANICALLY REPRODUCED AND SHOULD ACCOMPANY YOUR REQUEST.
3. Your offer rights may not be assigned or transferred.
4. Limit one request per name or address.
5. OFFER EXPIRES 11/30/89.
6. Please allow 6 to 8 weeks for delivery.

Baking BINGO certificate (cash redemption value 1/100 of 1¢)

VIDEO

Bring A Boyles Market Receipt
$5.00 or more excluding Tobacco or Alcoholic Beverages &
Rent any $1.00 or 99¢ Movie
Get One FREE

Open Sunday 12-6

1106 Main (Next to Boyles Market)
Former Mini Mart Location
Bandera, Texas
10 a.m.-9 p.m. — Monday-Thursday
10 a.m.-10 p.m. — Friday & Saturday
796-7417

Liquor Beer Wine Save $$$ — Check Out Our Bargain Bin Ice Party Supplies
Prices Effective Sept. 28-Oct. 4, 1989
Main 173 796-4555
10 a.m.-9 p.m. Mon.-Sat.

WAGON WHEEL

Canadian Club Classic $10.95 750 ml. 80°
Miller Lite $5.99* 12-12 Oz. Cans Hot Only
Proprietor's Reserve Glen Ellen $3.09 1987 750 ml. White
Beringer Zinfandel $5.99 750 ml. White
Bartles & Jaymes $2.79
Andre Brut $3.89 750 ml.

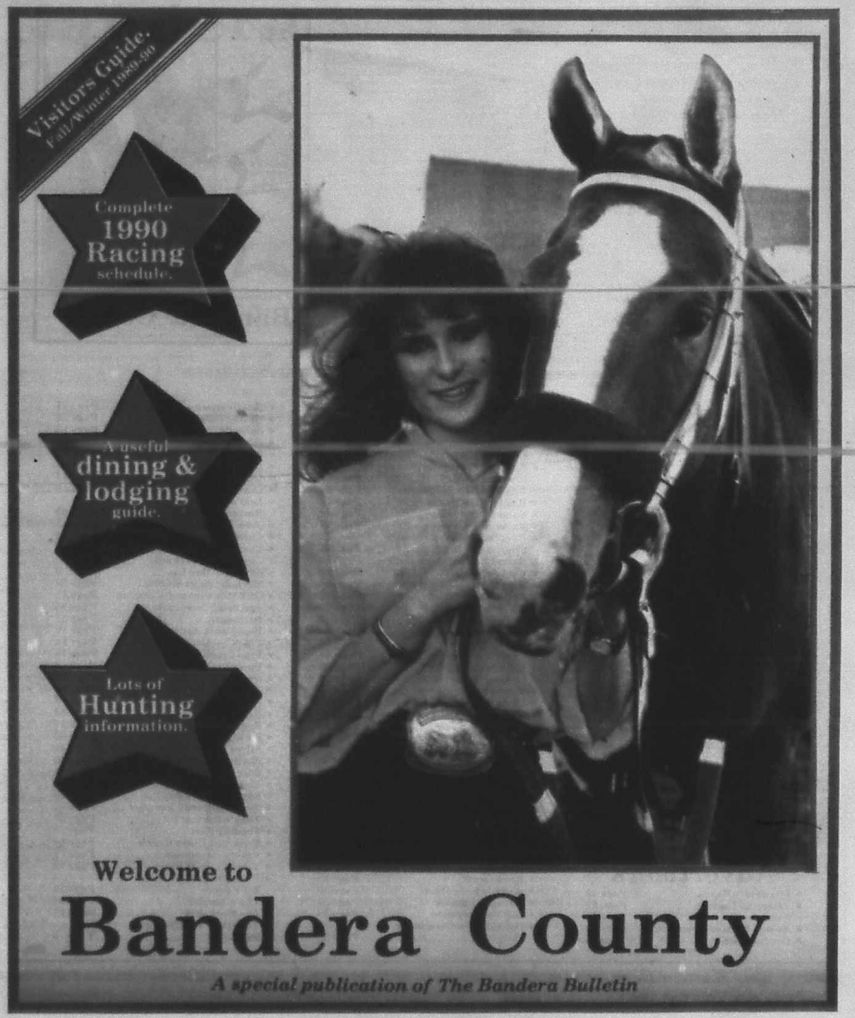

SEP 28 89

Welcome to Bandera County

A special publication of The Bandera Bulletin, 1116 Main Street, P.O. Box 697, Bandera, Texas 78003.

Published semi-annually in May and September as a supplement to The Bandera Bulletin and otherwise distributed free to visitors to Bandera County. 12,000 copies printed.

Nick Johnson ..... Editor
Larry T. Williams ..... Art director
James Henry Frazar ..... Staff writer
Janna Sandidge ..... Staff writer
Helen Nehr ..... Advertising art
Dan Sandidge ..... Advertising sales
Carolyn Edwards ..... Production

For advertising information call Dan Sandidge at (512) 796-3718.

Cover

A couple of Bandera County Beauties adorn the cover of this visitors guide in a photograph by Bandera Bulletin staff photographer Larry T. Williams. Barbara Graham is the 17-year-old Cowboy Capital Rodeo Teen Queen, a senior in Bandera High School, and a district FFA officer. Her companion is Dash for Speed, a prime candidate for World Champion Running Quarter Horse. Trained by Larry Keiter of Bandera, Dash for Speed won 13 consecutive races at Three Rivers in 1989, including the All-American Gold Cup, the Go Together Handicap, Rainbow Silver Cup, and the World's Championship Quarter Horse Classic.

Contents

- A profile ..... Page 3
- A calendar ..... Page 3
- The courthouse ..... Page 4
- The monuments ..... Page 7
- Bandera County Library ..... Page 8
- Bandera Downs ..... Page 10
- Polly's Chapel ..... Page 13
- Dinosaur tracks ..... Page 15
- Bandera in Pictures ..... Page 16
- Frontier Times Museum ..... Page 18
- Floating the Medina ..... Page 21
- Senior citizens center ..... Page 22
- A walking tour ..... Page 25
- Bicycling ..... Page 26
- Hunting in Bandera County ..... Page 28
- Bandera County map ..... Page 30
- Fishing Medina Lake ..... Page 34
- Launching a Boat ..... Page 35
- Bandera Pass ..... Page 37
- Church Directory ..... Page 38
- Apple Industry ..... Page 40
- J.P. Doodles ..... Page 42
- Dude Ranches ..... Page 45
- Dining and lodging ..... Page 47
- Motels ..... Page 48
- RV Facilities ..... Page 49
- Tennis ..... Page 50
- Rodeo ..... Page 51
- Golfing ..... Page 53
- Lost Maples ..... Page 54
- Sabinal Canyon Museum ..... Page 55
- Venison ..... Page 56
- Bow Hunting ..... Page 56
- Hill Country State Natural Area ..... Page 57
- Birdwatching ..... Page 59

Advertisers

- Adamson's Exxon ..... Page 18
- American Legion ..... Page 32
- Armadigger ..... Page 50
- Avalon Data and Printing ..... Page 29
- Bandera Bank ..... Page 4
- Bandera Builders ..... Page 50
- Bandera Bulletin ..... Page 33
- Bandera Downs ..... Page 5
- Bandera Electric Cooperative ..... Page 43
- Bandera Family Practice Clinic ..... Page 44
- Bandera General Store ..... Page 26
- Bandera Ice House ..... Page 13
- Bandera Inn ..... Page 44
- Bandera Pharmacy ..... Page 17
- Bandera United Methodist Church ..... Page 27
- Barrel House Feed & Cafe ..... Page 53
- Boyle's Market ..... Page 17
- Bradford/Pioneer Realty ..... Page 49
- Braun Drug ..... Page 26
- Bulletin Books ..... Page 52
- Busbee's Bar B Q ..... Page 7
- C/C Nursery ..... Page 53
- The Cabaret ..... Page 60
- Camp Verde Store ..... Page 17
- Bill Castle Realtor ..... Page 15
- Central Texas Hunts ..... Page 49
- Century 21 ..... Page 29
- Clear Fork Medical Center ..... Page 35
- Convention and Visitors Bureau ..... Page 30
- Deanie's Bar-B-Que ..... Page 35
- Everett's ..... Page 53
- Faith Chapel ..... Page 36
- The Farm ..... Page 18
- Francisean Trace Brokerage ..... Page 39
- Fresh Young Things ..... Page 29
- Gingerbread House ..... Page 27
- Gunsight Mountain Ranch Nursery ..... Page 40
- Hair Unlimited ..... Page 33
- Hair Ways ..... Page 53
- Havencraft ..... Page 13
- Herby's Food Mart ..... Page 32
- Hevenor Lumber ..... Page 34
- Hill Country Stop ..... Page 34
- Hill Country Veterinary Hospital ..... Page 23
- Hill Crafters ..... Page 57
- Hilltop Cafe ..... Page 59
- Janett's ..... Page 15
- Jean's Exer-Trim ..... Page 21
- Ken's Two Propane ..... Page 14
- LH7 ..... Page 33
- Lakehills Ice House ..... Page 44
- Lakehills Variety Store ..... Page 18
- Leal's Mexican Food Restaurant y Cantina ..... Page 55
- John E. Leland, DDS ..... Page 41
- Lloyd's Guns ..... Page 21
- Lost Valley Resort Ranch ..... Page 6
- Love Creek Orchards ..... Page 46
- Joe McMullan Ins. ..... Page 9
- Merle Norman Studios ..... Page 59
- OST Restaurant & Catering ..... Page 11
- Joe Ortiz Construction ..... Page 58
- Petrolane ..... Page 37
- Pipe Creek Junction Cafe ..... Page 19
- Pipe Creek Racquet Club ..... Page 19
- Pipe Creek Realty ..... Page 18
- Pop's Place ..... Page 40
- Quality Welding Service ..... Page 24
- Real Estate ..... Page 58
- River Front Motel ..... Page 8
- Sage Brush ..... Page 44
- San Antonio Savings ..... Page 17
- Snoe Biz ..... Page 20
- Silver Dollar ..... Page 41
- Skyline Ranch RV Park ..... Page 46
- Star Video ..... Page 21
- Super S Foods ..... Page 20
- Super S Pharmacy ..... Page 20
- Thoroughbred Chevrolet ..... Page 24
- Thuy's Restaurant ..... Page 57
- Trading Post ..... Page 8
- Twin Elm Guest Ranch ..... Page 20
- Viking Laundromat ..... Page 12
- Viking Liquor Store ..... Page 12
- Viking Satellite & TV Store ..... Page 12
- The Wrangler ..... Page 47
- The Workshop ..... Page 11
- Yogi Bear's Jellystone Park ..... Page 5

Bandera County.

... a profile.

Bandera County was created and organized from Bexar and Uvalde counties in 1856 and named for the Bandera Mountains in the county. Bandera is Spanish for "flag."

- 21st Congressional District, represented by U.S. Rep. Lamar Smith (R-San Antonio).
- 25th State Senate District, represented by state Sen. Bill Sims (D-San Angelo).
- 45th State Representative District, represented by state Rep. Eldon Edge (D-Poth).
- 216th Judicial District, District Judge Steve Ables (R-Kerrville) and District Attorney E. Bruce Curry (R-Kerrville).
- Bandera County, Population (1987 estimate) 9,450, up 33.4 percent since 1980. Number employed: 3,923 (July 1989), down from 4,035 (July 1988). Unemployment rate: 2.7 percent (July 1989), down from 3.3 percent (July 1988). County Judge Ray F. Mauer of Lakehills, County Commissioners Bennie Barker of Wharton's Dock, Dan Alanis of Lakehills, Roger Raser of Bandera and N.P. "Bud" Thompson of Vanderpool. Sheriff: Steve Forest.
- Registered voters: 6,384 (Sept. 21, 1989), down from 6,446 on June 30, 1988.
- City of Bandera, Population 1,309 (1987 estimate), up 38.2 percent since 1980. Mayor Raymond Adamietz, director of public works Rey Garcia, police Chief Walter Welch.
- 130 years of growth: Population 1860 399; 1870 649; 1880 2,158; 1890 3,795; 1900 5,332; 1910 4,921; 1920 4,001; 1930 3,784; 1940 4,234; 1950 4,410; 1960 3,892; 1970 4,747; 1980 7,084; 1987 (est.) 9,450.
- Physical features: Generally a hilly plateau, Bandera County is for the most part drained by the Medina River which empties into the San Antonio River in Bexar County. Far western and southern reaches of Bandera County are drained by the Sabinal River and Hondo Creek, both tributaries of the Nueces River. Lake Medina in the southeastern part of the county was constructed in 1912. The hills of Bandera County are of limestone and soils are sandy. Vegetation is dominated by various species of oaks, walnuts, native cherry, Uvalde maple and cedar.
- Area: 763 square miles.
- Altitude: 1,200 to 2,400 feet. Average: 1,258 feet.
- Annual rainfall: 28.82 inches.
- Temperatures: Annual average: 65 degrees. Jan. min.: 32 degrees. July max.: 94 degrees.
- Growing season: 235 days.
- 1989 Taxable value: Bandera County $509.8 million, down from $538.3 million in 1988. Bandera Independent School District $385.9 million, down from $388.4 million in 1988. Medina ISD $75.8 million, down from $81.4 million in 1988. City of Bandera $31.4 million, up from $31.3 million in 1988.
- Taxes: Bandera County, 30.84 cents per $100 valuation; city of Bandera, 19.91 cents per $100; Bandera ISD, 74.21 cents per $100.
- Schools: Bandera ISD enrollment 1,280 (1989) on three campuses (Alkek Elementary School, Bandera Junior High School and Bandera High School), up from 1,322 in 1987. Medina ISD enrollment 294 on one campus.
- Major industries: Collins of Texas, Medina, purse manufacturing, 23 employees, established 1950.

Bandera Electric Co-op, electricity, 94 employees, established 1938.

Hearn Products, custom cabinets, 23 employees, established 1980.

... a calendar.

October

Oct. 3: Pancake Breakfast, Silver Sage Corral Senior Center, Bandera.

Oct. 6, 13, 20, 27: Bingo, American Legion Post #157, evenings, Bandera.

Oct. 7, 14, 21, 28: Bull Riding, Calf Roping, Calf Scramble, Twin Elm Guest Ranch Arena, Bandera.

Oct. 28: Annual Turkey Shoot and Festival, Lakeshore Volunteer Fire Department, Wharton's Dock.

Oct. 6, 7, 8: 21st Annual Roping Fiesta, Mansfield Park Arena, Bandera.

Oct. 7: Friends of the Library Annual Barbecue, Bandera Fire Station, Bandera.

Oct. 7: Great Gumbo Cook-Off, Lakehills Civic Center, Park Road 37, Lakehills at Medina Lake.

Oct. 14: Arts and Crafts Quilt Show, Silver Sage Corral, Bandera.

Oct. 19, 20, 21: Longhorn Cattle Drive from Helotes to Bandera.

November

Nov. 7: Pancake Breakfast, Silver Sage Corral Senior Center, Bandera.

Nov. 4: Medina Homecoming Parade, Medina.

Nov. 3, 10, 17, 24: Bingo, American Legion Post #157, evenings, Bandera.

Nov. 4, 11, 18, 25: Bull Riding, Calf Roping, Calf Scramble, Twin Elm Guest Ranch Arena, Bandera.

Nov. 3: Hunters Barbecue, Recreation Center Mansfield Park, Bandera.

Nov. 3: Castle Lake Turkey Shoot, Castle Lake Volunteer Fire House, Bear Creek Road.

Nov. 11: Veteran's Day Luncheon and Dance, American Legion Hall, Bandera.

December

Dec. 1: Shoppers Jubilee and Parade with Mr. & Mrs. Santa Claus, Bandera.

Dec. 1, 8, 15, 22, 29: Bingo, American Legion Post #157 evenings, Bandera.

Dec. 5: Pancake Breakfast, Silver Sage Corral Senior Center, Bandera.

Dec. 2, 9, 16, 23, 30: Bull Riding, Calf Roping, Calf Scramble, Twin Elm Guest Ranch, Bandera.

January

Jan. 2: Pancake Breakfast, Silver Sage Corral Senior Center, Bandera.

Jan. 5, 12, 19, 26: Bingo, American Legion Post #157 evenings, Bandera.

Jan. 6, 13, 20, 27: Bull Riding, Calf Roping, Calf Scramble, Twin Elm Guest Ranch Arena.

Jan. 12, 13 and 14: Bandera County Junior Livestock Show, Mansfield Park, Bandera.

February

Feb. 2, 9, 16, 23: Bingo American Legion Post #157, evenings, Bandera.

Feb. 3, 10, 17, 24: Bull Riding, Calf Roping, Calf Scramble, Twin Elm Guest Ranch Arena.

Feb. 3, 4, 5, 6, 7: Cowboy Capital Trail Ride, Bandera to San Antonio.

Feb. 6: Pancake Breakfast, Silver Sage Corral Senior Center, Bandera.

March

March 2, 9, 16, 23, 30: Bingo, American Legion Post #157 evenings, Bandera.

March 2, 3, 4: Horse racing at Bandera Downs.

March 3, 10, 17, 24, 31: Bull Riding, Calf Roping, Calf Scramble, Twin Elm Guest Ranch Arena.

March 6: Pancake Breakfast, Silver Sage Corral Senior Center, Bandera.

March 8, 9, 10, 11: Horse racing at Bandera Downs. March 15, 16, 17, 18: Horse racing at Bandera Downs.

March 17: Irish Stew Cook-Off, American Legion Post #157, Bandera.

March 22, 23, 24, 25: Horse racing at Bandera Downs.

March 29, 30, 31: Horse racing at Bandera Downs.

April

April 1: Horse racing at Bandera Downs.

April 2: Branders Tour of Texas, Bicycle Road Race, Bandera to Leakey.

April 3: Pancake Breakfast, Silver Sage Corral Senior Center, Bandera.

April 3: Branders Tour of Texas, Bicycle Road Race, Medina to Kerrville.

April 4: Branders Tour of Texas, Road Race, Bandera to Kerrville.

April 5, 6, 7, 8: Horse racing at Bandera Downs.

April 6, 13, 20, 27: Bingo, American Legion Post #157, evenings, Bandera.

April 7, 14, 21, 28: Bull Riding, Calf Roping, Calf Scramble, Twin Elm Ranch Arena.

April 12, 13, 14, 15: Horse racing at Bandera Downs.

April 19, 20, 21, 22: Horse racing at Bandera Downs. April 26, 27, 28, 29: Horse racing at Bandera Downs.

Dances nightly every Friday, Saturday, Sunday. Check The Bandera Bulletin, published each Wednesday afternoon, for other entertainment.

The courthouse.

A Bandera County landmark since 1877.

Bandera County courthouse stands on Main Street between Pecan and Hackberry, across from the county library.

County Commissioners in 1890 granted the petition to build a courthouse on a public square, and move from a site near Cypress Street where the courthouse had been in operation since 1877. The old courthouse, beside the old Bandera County jail, still stands today. It houses two justice of the peace courts and county extension offices.

Offices inside the main hall of the Bandera County courthouse include those of Bandera County and District Clerk Vera King, and Bandera County Tax Assessor and Collector Marguerite Stevens.

Upstairs is the courtroom where District Judge Steve Ables presides at least once each month.

The courthouse was completed in 1891, and it was not until 1967 that another wing was added. In that wing currently is the office of Bandera County EMS, and the offices of Bandera County treasurer Elizabeth James and Bandera County Judge Ray Mauer.

County Court meets each month in a small courtroom, and the judge has a private office off the courtroom. In the event of a jury trial, county court is held in the larger courtroom upstairs.

Bandera County Commissioners also hold their regular monthly meetings in the judge's smaller courtroom.

The original architect for the Bandera courthouse was B.F. Trester, who supposedly designed the building to resemble the Kerr County courthouse. Accounts differ significantly in the amount Trester was paid: A historical marker on the courthouse says the fee was $5. A book about Texas courthouses identifies the architect as "Lester" and says he was paid $50.

Minutes from the Bandera County commissioners court Aug. 11, 1890, indicate the initial payment was $500 for architectural services. Minutes from commissioners court Dec. 8, 1890, show the commissioners

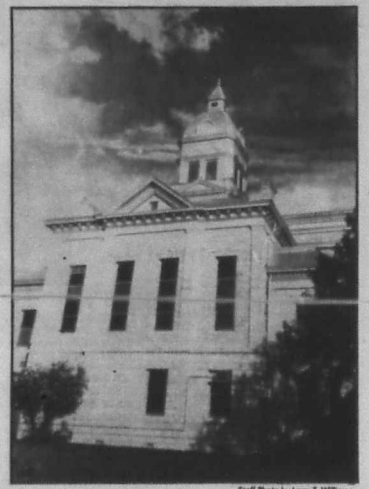

Staff Photo by Larry T. Williams

Welcome To Bandera County

BANDERA BANK

P.O. Box 1596
Bandera, Texas 78003
512 - 796-3711

FDIC

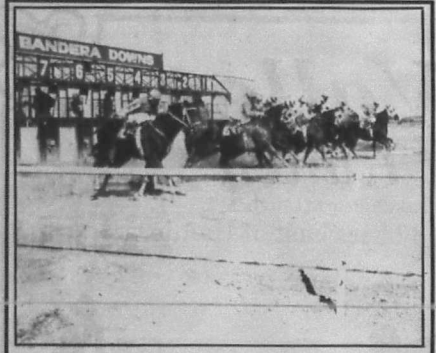

Bandera Downs

Glass Enclosed — Air Conditioned
Turf Club

Pari-Mutuel Is Coming To Bandera Downs

In

March 1990

Information and Reservations:
Call 512-796-3081 or Write
Bandera Downs, Inc.
P.O. Box 1775 Bandera, Tx. 78003

YOGI BEAR'S JELLYSTONE PARK CAMP-RESORTS

Facilities

- 30- and 50-amp connections
- Drive-thru sites
- Full hook-ups
- Cable TV
- Clean private and public restrooms
- Hot showers
- Dump Stations
- Family recreational center
- Tenting area
- Swimming pool
- Laundromat
- TV lounge
- Heated spa

Activities

- Horseshoes
- Tetherball
- Shuffleboard
- Fishing
- Tubing
- Canoeing
- Volleyball
- "Yogi Bear" in person
- Story hour

- **Tube & Canoe Rental**

Flash!
Mini Golf Open to Public

P.O. Box 1687
Maple St. At Main St.
Bandera, Tx. 78003

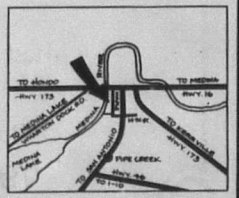

(512) 796-3751

The courthouse.

A Bandera County landmark since 1877.

Bandera County courthouse stands on Main Street between Pecan and Hackberry, across from the county library.

County Commissioners in 1890 granted the petition to build a courthouse on a public square, and move from a site near Cypress Street where the courthouse had been in operation since 1877. The old courthouse, beside the old Bandera County jail, still stands today. It houses two justice of the peace courts and county extension offices.

Offices inside the main hall of the Bandera County courthouse include those of Bandera County and District Clerk Vera King, and Bandera County Tax Assessor and Collector Marguerite Stevens.

Upstairs is the courtroom where District Judge Steve Ables presides at least once each month.

The courthouse was completed in 1891, and it was not until 1967 that another wing was added. In that wing currently is the office of Bandera County EMS, and the offices of Bandera County treasurer Elizabeth James and Bandera County Judge Ray Mauer.

County Court meets each month in a small courtroom, and the judge has a private office off the courtroom. In the event of a jury trial, county court is held in the larger courtroom upstairs.

Bandera County Commissioners also hold their regular monthly meetings in the judge's smaller courtroom.

The original architect for the Bandera courthouse was B.F. Trester, who supposedly designed the building to resemble the Kerr County courthouse. Accounts differ significantly in the amount Trester was paid: A historical marker on the courthouse says the fee was $5. A book about Texas courthouses identifies the architect as "Lester" and says he was paid $50.

Minutes from the Bandera County commissioners court Aug. 11, 1890, indicate the initial payment was $500 for architectural services. Minutes from commissioners court Dec. 8, 1890, show the commissioners

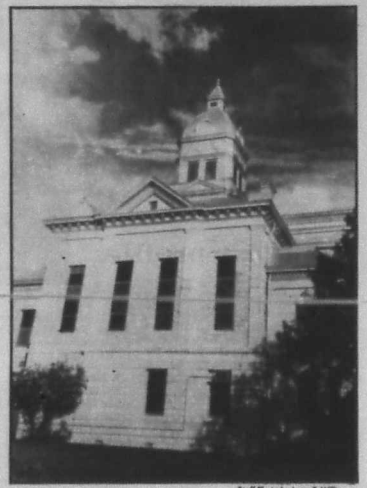

Staff Photo by Larry T. Williams

Welcome To Bandera County

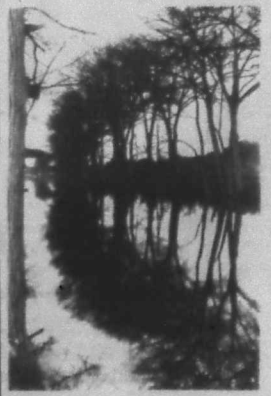

BANDERA BANK

P.O. Box 1596
Bandera, Texas 78003
512 - 796-3711

FDIC

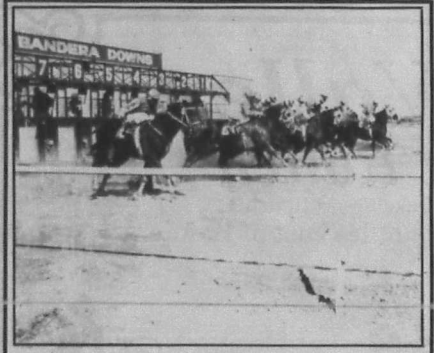

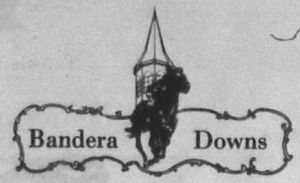

Glass Enclosed — Air Conditioned
Turf Club

Pari-Mutuel Is Coming To Bandera Downs

In

March 1990

Information and Reservations:
Call 512-796-3081 or Write
Bandera Downs, Inc.
P.O. Box 1775 Bandera, Tx. 78003

YOGI BEAR'S
JELLYSTONE PARK
CAMP-RESORTS

Facilities

- 30- and 50-amp connections
- Drive-thru sites
- Full hook-ups
- Cable TV
- Clean private and public restrooms
- Hot showers
- Dump Stations
- Family recreational center
- Tenting area
- Swimming pool
- Laundromat
- TV lounge
- Heated spa
- **Tube & Canoe Rental**

Activities

- Horseshoes
- Tetherball
- Shuffleboard
- Fishing
- Tubing
- Canoeing
- Volleyball
- "Yogi Bear" in person
- Story hour

Flash!
Mini Golf
Open to Public

P.O. Box 1687
Maple St. At Main St.
Bandera, Tx. 78003

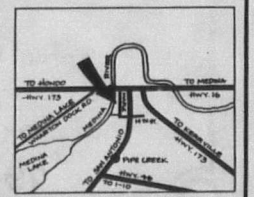

(512) 796-3751

Lost Valley
Resort Ranch

Formerly Lazy Oaks Resort Ranch

Located on Hwy. 16 3 miles east of Bandera

18-hole golf course

Swimming

Tennis

Outdoor Barbecue & Party Area

Wide Open Spaces

Right next to the race track

Newly renovated motel rooms & cottages w/kitchens

Party, convention & seminar rooms

Banquet hall & dining room

Group Rates

Scenic Surroundings

Cool & Quiet

Just Close Enough to Bandera to enjoy it.

Open 7 days a week, year-round

P.O. Box 1509, Bandera, Texas 78003

796-3117 Resort Ranch & Golf Course

796-4187 Hotel & Reservations

'She's truly beautiful and well worth pampering'
— architect Bob Cowan

Courthouse monuments.

tabled a request for payment from Trester because "he had already been paid the sum of $500 for the job which was not yet completed."

Trester died early in 1891, and in March of that year commissioners ordered the plans and specifications delivered to A.B. Frankel.

In April, building contractors abandoned the building site, and were ordered to meet with commissioners. The contractor was fined $360 for the delay, and the county commissioners finished the $20,000 building, which had been scheduled to be finished May 15, in September, 1891.

"The building shows the influence of the Greek Renaissance Revival," says Bandera architect Robert Cowan. "Built from cut limestone blocks quarried locally, and with massive structural trusses made from Cypress, it takes on a sense of timeless permanency," he said.

"The original interiors with plaster walls, beaded wood ceilings and windows of large proportions must have been delightful," says Cowan. "Even today, as you go up the double staircase and the single grand staircase entrance into the courtroom, it is not difficult to imagine the area serving not only the courts of the day, but various meetings, dances, and parties for the entire community.

The courtroom, though it has been modernized, still contains touches from days gone by such as old wooden railings and bookcases.

"A visit through the judge's chambers, up the access stairs to the attic is most revealing," says Cowan. "The huge wood trusses are something else, especially the details of assembly.

"Going on up to the dome, with its louvers, one can see how ventilation was provided before the days of air conditioning," he explains. "Above the louvers are spaces for the clockworks, which need to be retrieved from the past and reinstalled.

"For those energetic enough to climb to the pinnacle of the building, into the cupola, the reward for looking through the windows is being able to see 'forever' in all directions."

"Yes, for a grand old lady almost 100 years old, the Bandera County Courthouse is truly beautiful and well worth pampering."

Among the landmarks in Bandera County are some five landmarks that stand on the courthouse square: rodeo cowboy champions' monument, the war heroes monument, veterans' monument, Camp Montel monument and the Amasa Clark monument.

The rodeo cowboys champions' monument, topped by a bronze statue of a cowboy on horseback roping a calf, is placed in honor of Bandera County cowboy champions.

Cowboy champions honored include Toots Mansfield, Ray Wharton, Buddy Groff, Todd Whitewood, Scooter Fries, Clay Billings and Jimmy Adams.

The war heroes monument is a memorial to Bandera County men who sacrificed their lives in World War I. Some 23 names are inscribed on the granite monument that has stood since 1924.

The veterans' monument is the newest monument on the courthouse square, and is placed in honor and memory of all war veterans by the Bandera County veterans and auxiliaries. It is pledged as a "tribute to valor" in "patriotic allegiance to sanctify God and country."

The Camp Montel monument is a memorial to the Texans who served in the Confederacy. It commemorates Captain Charles DeMontel, and the Texas Civil War Frontier Defense. The monument was placed by the state of Texas in 1964.

"Texas had 2,000 miles of coastline and frontier to defend from Union attack, Indian raids, marauders, and bandits from Mexico " it says on the back of the granite monument. "defense lines were set to give... protection with the few men left in the state."

The Clark monument is a huge granite boulder that was erected as a memorial to Bandera pioneer Amasa Clark, who died in 1927 at the age of 101.

Clark, the first permanent settler in Bandera county, came here in 1852. He was a veteran of the Mexican war, and the stone marker originally stood in the National Cemetery at Ft. Sam Houston.

In 1945, when Ft. Sam officials needed to move the marker to erect a building on the site, the granite monument was moved to Bandera.

• Bar-B-Q • Chicken • Ham • Sausage • Beef • Ribs • Bar-B-Q • Chicken • Ham • Sausage • Beef • Ribs • Bar-B-Q •

BUSBEES BAR-B-Q of TEXAS

• Established 1979

• Hours:
• Wednesday Thru Sunday 10:30 a.m. til 8:00 p.m.

• Catering and Custom Cooking

• Downtown Bandera

• 796-3153

Family Owned and Operated

Bandera County Library

Staff Photo by Larry T. Williams

Bandera County Library, home to some 20,000 volumes, boasts a collection which includes approximately 5,000 children's books, a large print collection, a substantial Spanish language book collection, video tapes, and books on audio tape.

Recently, the library has gone online, and has an in-house computerized catalog.

Bandera County residents may obtain a library card free of charge, and visitors may check materials out on a temporary card with a $10 deposit, according to librarian Jimmie Hughie.

"The deposit is refunded when the materials are returned," said Hughie.

Most materials are available for a two-week checkout period.

Library patrons can take advantage of a paperback book exchange, which allows a book to be traded for another in "approximately the same condition," says Hughie.

Books by mail and interlibrary loan are an added feature.

The library also offers 16-millimeter films and projector for use, a children's story hour, and it sponsors a summer reading program for children.

It is housed in a historic building that was erected during the depression out of donated stone under a Works-Progress Administration program. It stands on Main Street directly across from the county courthouse.

The original Library Association was organized in 1932 with about 35 members, including some prominent Bandera citizens. A small building and lot on Main Street was purchased and some 400 books were donated.

In 1934, a CWA project was secured, and Bandera folks raised some $6,000 in matching funds. Originally, the front part of the fieldstone building was used as a civic auditorium, and the rear section housed the library.

In the mid-1970's, the library was enlarged and the building remodeled. The downstairs now serves as office space for the Texas Department of Human Services.

"Friends of the Library," a group of community supporters who work to promote the library and its continually expanding programs, meets on a regular basis to oversee library business.

Another program offered at the library is adult education, and includes classes in citizenship, literacy, English as a second language, GED preparation and basic adult education.

Library hours are Monday through Friday, from 8:30 a.m. to 5:30 p.m., and Saturday from 9 a.m. to noon.

River Front Motel

INDIVIDUAL COTTAGES
The Popular, Newly-Decorated Motel in
BANDERA, TEXAS

*Reasonable Rates
*Air Conditioned *Carpeted
*Queen Size Beds *Color Cable TV

Located
IN DOWNTOWN BANDERA
ON MAIN ST. AT THE
MEDINA RIVER BRIDGE
512-796-3690

Bandera's Oldest & Most Complete Western Wear Store
Western and Sports Wear for the Family!
A. B. & Elaine Small

TRADING POST

H BAR C — LEVIS
WRANGLERS — TONY LAMA
JUSTIN, NOCONA & ACME BOOTS
Resistol Hats
Fancy Matching Western Shirts
Exclusive Belt Buckles & Bolo Ties
P.O. Box 967 — Bandera, Tx. 78003
796-3655

JOE W. McMULLAN
Insurance Agency, Inc.
Certified Insurance Counselor

With 24 Hour Service

- Personal
(Auto, Mobile Home, Homeowners, Health, Life, etc.)
(And Including Full Time RV'ers)
- Commercial
(Fleet, general liability, work comp., equipment, group health)
- Bonds

601 Main Street
(Across from Post Office)
Bandera
(512) 796-3726
We're Proud Of Our 62 Years Of Continuous Service!

Bandera County Library

Staff Photo by Larry T. Williams

Bandera County Library, home to some 20,000 volumes, boasts a collection which includes approximately 5,000 children's books, a large print collection, a substantial Spanish language book collection, video tapes, and books on audio tape.

Recently, the library has gone online, and has an in-house computerized catalog.

Bandera County residents may obtain a library card free of charge, and visitors may check materials out on a temporary card with a $10 deposit, according to librarian Jimmie Hughie.

"The deposit is refunded when the materials are returned," said Hughie.

Most materials are available for a two-week checkout period.

Library patrons can take advantage of a paperback book exchange, which allows a book to be traded for another in "approximately the same condition," says Hughie.

Books by mail and interlibrary loan are an added feature.

The library also offers 16-millimeter films and projector for use, a children's story hour, and it sponsors a summer reading program for children.

It is housed in a historic building that was erected during the depression out of donated stone under a Works-Progress Administration program. It stands on Main Street directly across from the county courthouse.

The original Library Association was organized in 1932 with about 35 members, including some prominent Bandera citizens. A small building and lot on Main Street was purchased and some 400 books were donated.

In 1934, a CWA project was secured, and Bandera folks raised some $6,000 in matching funds. Originally, the front part of the fieldstone building was used as a civic auditorium, and the rear section housed the library.

In the mid-1970's, the library was enlarged and the building remodeled. The downstairs now serves as office space for the Texas Department of Human Services.

"Friends of the Library," a group of community supporters who work to promote the library and its continually expanding programs, meets on a regular basis to oversee library business.

Another program offered at the library is adult education, and includes classes in citizenship, literacy, English as a second language, GED preparation and basic adult education.

Library hours are Monday through Friday, from 8:30 a.m. to 5:30 p.m., and Saturday from 9 a.m. to noon.

River Front Motel

INDIVIDUAL COTTAGES
The Popular, Newly-Decorated Motel in
BANDERA, TEXAS

*Reasonable Rates
*Air Conditioned *Carpeted
*Queen Size Beds *Color Cable TV

Located
IN DOWNTOWN BANDERA
ON MAIN ST. AT THE
MEDINA RIVER BRIDGE
512-796-3690

Bandera's Oldest & Most Complete Western Wear Store
Western and Sports Wear for the Family!
A. B. & Elaine Small

TRADING POST

H BAR C — LEVIS
WRANGLERS — TONY LAMA
JUSTIN, NOCONA & ACME BOOTS
Resistol Hats
Fancy Matching Western Shirts
Exclusive Belt Buckles & Bolo Ties
P.O. Box 967 — Bandera, Tx. 78003
796-3655

JOE W. McMULLAN
Insurance Agency, Inc.
Certified Insurance Counselor
With 24 Hour Service

- Personal
(Auto, Mobile Home, Homeowners, Health, Life, etc.)
(And Including Full Time RV'ers)
- Commercial
(Fleet, general liability, work comp., equipment, group health)
- Bonds

601 Main Street
(Across from Post Office)
Bandera
(512) 796-3726
We're Proud Of Our 62 Years Of Continuous Service!

Pari-mutuel racing.

132 days scheduled in 1990.

By Nick Johnson
Bulletin Editor

It will be a completely renovated Bandera Downs when pari-mutuel horse racing begins on Texas Independence Day, March 2, after a $5 million to $6 million facelift that will make it the best racing facility in Texas.

Non-pari-mutuel racing has been suspended at the historic Bandera track while some renovations are completed, and work is expected to continue throughout the fall and winter.

Track officials plan to lengthen the running surface to a full one-mile oval that will be 80 feet wide with a 7-furlong (1,540 yards) chute on the back side. Bandera Downs' special surface includes healthy portions of cedar fiber to make it spongy, and "Poteet sand," a particularly good component for proper drainage and desired texture and consistency.

Spectator seating will be tripled so that 4,500 fans can be seated under cover and a completely new turf club will be built that will seat an additional 1,000 spectators in air conditioned comfort.

A picnic area will be constructed with tables and benches for many additional spectators and the infield will be enlarged to accommodate those who prefer to stand.

An artist's conception of Bandera Downs' new grandstand.

The existing turf club will be moved and converted into a cooking area for trainers and other personnel in the stable area, and the bottom part walled in to contain racing offices.

The track's administrative offices and the offices of state officials that will monitor the track's operations (representatives of the comptroller's office, a veterinarian and stewards) will be constructed.

Clip and save.

March 2, 3 and 4.	July 5, 6, 7 and 8.
March 8, 9, 10 and 11.	July 12, 13, 14 and 15.
March 15, 16, 17 and 18.	July 19, 20, 21 and 22.
March 22, 23, 24 and 25.	July 26, 27, 28 and 29.
March 29, 30, 31 and April 1.	Aug. 2, 3, 4 and 5.
April 5, 6, 7 and 8.	Aug. 9, 10, 11 and 12.
April 12, 13, 14 and 15.	Aug. 16, 17, 18 and 19.
April 19, 20, 21 and 22.	Aug. 30, 31, Sept. 1, 2 and 3.
April 26, 27, 28 and 29.	Sept. 6, 7, 8 and 9.
May 3, 4, 5 and 6.	Sept. 13, 14, 15 and 16.
May 10, 11, 12 and 13.	Sept. 20, 21, 22 and 23.
May 17, 18, 19 and 20.	Sept. 27, 28, 29 and 30.
May 31, June 1, 2 and 3.	Oct. 4, 5, 6 and 7.
June 7, 8, 9 and 10.	Oct. 11, 12, 13 and 14.
June 14, 15, 16 and 17.	Oct. 18, 19, 20 and 21.
June 21, 22, 23 and 24.	Oct. 25, 26, 27 and 28.
June 28, 29, 30 and July 1.	Racing resumes June 1, 1991.

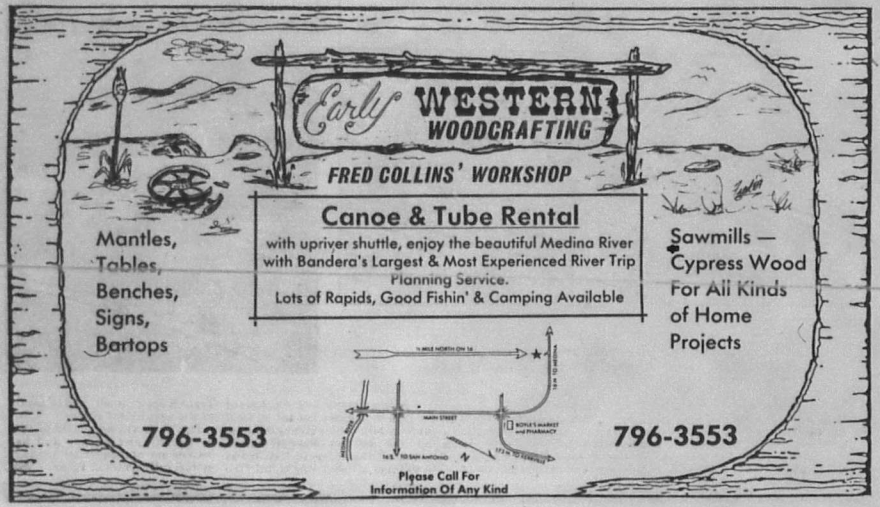

Pari-mutuel racing.

132 days scheduled in 1990.

By Nick Johnson
Bulletin Editor

It will be a completely renovated Bandera Downs when pari-mutuel horse racing begins on Texas Independence Day, March 2, after a $5 million to $6 million facelift that will make it the best racing facility in Texas.

Non-pari-mutuel racing has been suspended at the historic Bandera track while some renovations are completed, and work is expected to continue throughout the fall and winter.

Track officials plan to lengthen the running surface to a full one-mile oval that will be 80 feet wide with a 7-furlong (1,540 yards) chute on the back side. Bandera Downs' special surface includes healthy portions of cedar fiber to make it spongy, and "Poteet sand," a particularly good component for proper drainage and desired texture and consistency.

Spectator seating will be tripled so that 4,500 fans can be seated under cover and a completely new turf club will be built that will seat an additional 1,000 spectators in air conditioned comfort.

A picnic area will be constructed with tables and benches for many additional spectators and the infield will be enlarged to accommodate those who prefer to stand.

An artist's conception of Bandera Downs' new grandstand.

The existing turf club will be moved and converted into a cooking area for trainers and other personnel in the stable area, and the bottom part walled in to contain racing offices.

The track's administrative offices and the offices of state officials that will monitor the track's operations (representatives of the comptroller's office, a veterinarian and stewards) will be constructed.

Clip and save.

March 2, 3 and 4.	July 5, 6, 7 and 8.
March 8, 9, 10 and 11.	July 12, 13, 14 and 15.
March 15, 16, 17 and 18.	July 19, 20, 21 and 22.
March 22, 23, 24 and 25.	July 26, 27, 28 and 29.
March 29, 30, 31 and April 1.	Aug. 2, 3, 4 and 5.
April 5, 6, 7 and 8.	Aug. 9, 10, 11 and 12.
April 12, 13, 14 and 15.	Aug. 16, 17, 18 and 19.
April 19, 20, 21 and 22.	Aug. 30, 31, Sept. 1, 2 and 3.
April 26, 27, 28 and 29.	Sept. 6, 7, 8 and 9.
May 3, 4, 5 and 6.	Sept. 13, 14, 15 and 16.
May 10, 11, 12 and 13.	Sept. 20, 21, 22 and 23.
May 17, 18, 19 and 20.	Sept. 27, 28, 29 and 30.
May 31, June 1, 2 and 3.	Oct. 4, 5, 6 and 7.
June 7, 8, 9 and 10.	Oct. 11, 12, 13 and 14.
June 14, 15, 16 and 17.	Oct. 18, 19, 20 and 21.
June 21, 22, 23 and 24.	Oct. 25, 26, 27 and 28.
June 28, 29, 30 and July 1.	Racing resumes June 1, 1991.

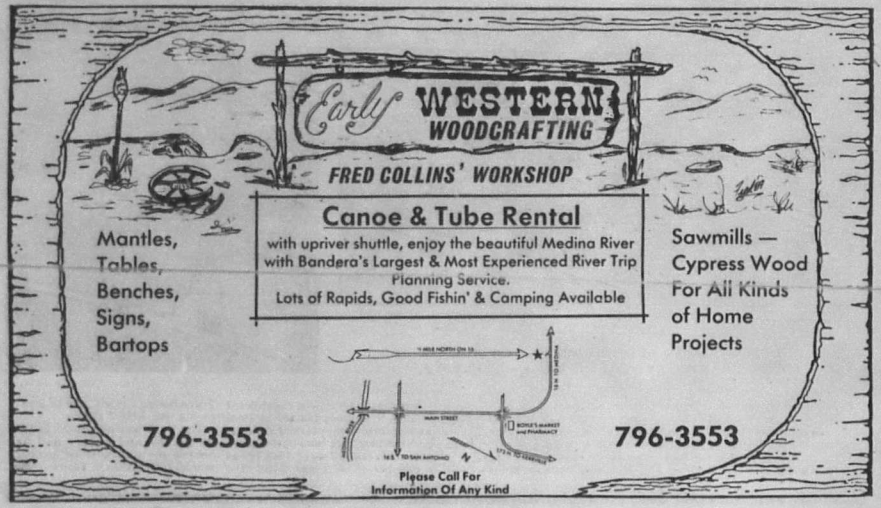

Staff Photos by Larry T. Williams

They'll break from a pari-mutuel gate on March 2, and thousands are expected for the opening days.

A completely new paddock will be created and a pre-saddling holding area required by Texas Racing Commission rules will be nearby. Horses are saddled in the paddock, and it's a good place to size up your favorite up close.

New jockey quarters will also be constructed, according to co-owners Stan Scruby and Don Essary, and a new safety rail will be installed completely around the one-mile oval.

Bandera Downs was constructed in 1965 by a group headed by local automobile dealer Henry Adams, and the first race (non-pari-mutuel, of course) was on July 10, 1965. It was a member of what was called "the Texas Racing Circuit" and 18 days of racing were held that year.

The track was purchased in 1983 by Scruby and Essary and has become one of the premier non-pari-mutuel racing sites in Texas.

VIKING Enterprises

Satellite & TV Store
Sales & Service
Home — Commercial — RVs

Stop by for all your Electronic needs!
VCR Movie rental: 2 for $3.75
Tuesdays and Wednesday
New Releases updated monthly
VCR Player rentals

Satellite Systems from $495
100% Financing with up to 5 Years To Pay

Hours: 9 a.m. to 6 p.m. Tues. thru Sat.

751-2188

VIKING LAUNDROMAT
Self or Full Service

Full Time Attendant on Duty
For Washing/Ironing/Mending
Air Conditioned — Color TV
Hours: 6 a.m. to 10 p.m. daily.
Phone: 751-9016
(Heisler Square)

VIKING LIQUOR STORE

Liquor
Beer
Wine

Completely Stocked
All Your Party Needs

Cigarettes & Snacks
10 Lbs. Cube Ice $1.00
PH. 751-2188
Hours: 10 a.m. to 9 p.m. Mon.-Sat.
(Heisler Square)

Polly's

A 100-year-old chapel.

One of the more pleasant sites in Bandera County is also one of the county's more important historical sites, the 100-year old chapel of Jose Policarpo Rodriguez.

Polly's Chapel (sometimes spelled Poli's Chapel) is located a few miles off State Highway 16 east of Bandera. Turn north on Privilege Creek Road and follow the signs.

It was a spring day on the blossoming Texas frontier, April 17, 1882, to be exact, when a small group of neighbors gathered on a little rise above Privilege Creek to lay the cornerstone for a little stone church.

The strong and handsome building of carefully dressed limestone blocks, dedicated to the use of the "Iglesia Metodista Episcopal del Sur" was the realization of the dreams of a strong and handsome man.

Historians say Jose Policarpo Rodriguez was possibly the most towering figure in the history of the Hill Country. They also report he was a dreamer and a fearless doer.

Born in Mexico in 1829, Polly came to Texas as a very young and very brash man to become an Indian scout, fighter, frontier guide and surveyor.

He was most prominently associated with the U.S. Cavalry and its bizarre camel corps experiment at Camp Verde near Bandera Pass. When the Civil War ended the project, Polly decided to stay in the area, having acquired land on nearby Privilege Creek in 1858.

Raised as a Catholic, he was converted to the Methodist denomination and became devoted to the well-being of the Privilege Creek community and to the church he built there.

Before he died in 1914, he wrote the story of his life and his church in a book originally published in 1908 by the Methodist Board of Missions. A fictionalized book on his life, written for the younger reader, was published in 1989 by Corona Publishing Company of San Antonio ("Poli, A Mexican Boy in Early Texas," by Jay Neugeboren, available in hardback for $13.95 at The Bandera Bulletin).

Polly's Chapel has a medallion and plaque designating it as a recorded Texas landmark. It has been recommended and is a candidate for inclusion in the National Register of Historic Sites of the U.S. Department of Interior.

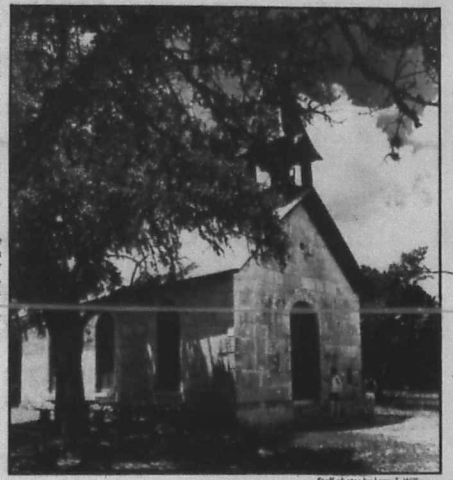

Staff photos by Larry T. Williams

BANDERA ICE HOUSE

The Only Stop You'll Have To Make — We've Got It All

Sporting Goods
VCR Rentals
Deli
Other Fast Foods
Keg Beer

Open 7 Days A Week
6:00 a.m.-Midnight

Highway 16-1 Block off Main — Bandera

796-4737

Creative Photography and Graphics

HAVENCRAFT
Creative Services

Larry T. Williams
Route 1, Box 51-L Medina, Texas
78055 *512-589-7770*

Photography Architecture Graphic Arts

Ken's Two Propane Inc.

Bandera's Only Locally Owned & Operated

Les Willoughby
Railroad Commission of Tx. Certified
Service/Installation
Delivery Truck Driver
Motor Fuel Dispensing
Cylinder Filling

Full Service Propane Dealer

QUALIFIED & LICENSED GAS APPLIANCE REPAIR

Pat, Max, Lena
Fully Licensed For Prompt Professional Service
for Motor Fuel, R.V.s & Bottles
Let the Little Lady Help You.

Bottle Filling * R.V. * Motor Fuel

Your Full Service Propane Dealer

* Senior Citizen Discounts * Cash Disc.
Lease Tanks Available
We're Just A Phone Call Away
Now With Two Locations
To Serve You Better

Kenneth Schieber
Railroad Commission of Tx. Certified
Service/Installation
Delivery Truck Driver
Motor Fuel Carburetion
Motor Fuel Dispensing
Cylinder Filling

Dale Swartz
Railroad Commission of Tx. Certified
Service/Installation
Delivery Truck Driver
Motor Fuel Carburetion
Motor Fuel Dispensing
Cylinder Filling

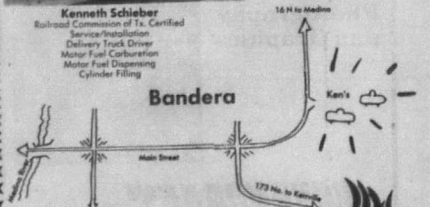

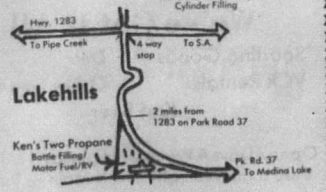

Bandera
796-3057
M-F 8:00 a.m.-5:30 p.m.
Sat. 9:00 a.m.-5:00 p.m.

MEMBER NPGA
National PROPANE GAS Association

Lakehills
751-3388
M-F 8:30 a.m.-5:30p.m.
Sat. 9:00 a.m.-1:00 p.m.

Dinosaur tracks.

They're remnants of another time when giants walked in Hondo Creek.

If, in your travels around Bandera County you find yourself in Tarpley, (and you might 'cause there's a good place to eat there; but that's another story...) go south on FM Road 462 for about a mile-and-a-half and you'll see a sign touting dinosaur tracks.

Park in the pull-off space provided and slip through the narrow opening in the fence and hike the few steps to the creek. There, stretched out to the south, is a veritable stampede of ancient prints, forever preserved in the stone bed of the watercourse.

The bi-pedal creatures that several million years ago left their tracks in Hondo Creek were not members of the human race, according to a pair of amateur ichnologists R.J. Hastings of Waxahatchie and Glen J. Kuban of Ohio who studied the markings during the summer of 1969, but rather were placed there by a group of large, upright walking meat-eaters refered to as carnisaurs.

The pair spent several days at the site of the tracks cleaning debris from the impressions and making notes as they gathered evidence to disprove a theory that certain of the markings were made by early man during the same period as the dinosaurs.

"We're trying to document these tracks which are similar to those found at Glen Rose (in Somervell County)," said Hastings. "We're attempting to gather more data against the 'mantrack' theory."

Hastings, who is a high school physics and advanced mathematics teacher, further explained that there is a belief among some people that man and dinosaurs existed on earth at the same time thereby disproving the theory of evolution. Thus the reference to some impressions as mantracks.

Hastings and Kuban are of the opinion that the elongated prints found at both Tarpley and Glen Rose are those of carnosaurs which were walking in an unusual manner.

Bandera County's controversial tracks are located on the property of W.J."Willie" Schmidt who lives across the stream. Schmidt says he doesn't mind folks visiting the tracks, but he asks that they not litter his attraction so the next people along can enjoy it also.

On your way back to your car you might drop a friendly donation into the lockbox provided to show your thanks for the view into the past. The collections help with the upkeep and maintainance of the site.

Staff Photo by Larry T. Williams

Schmidt's tracks are not the only ones in Bandera County, but the others are not generally accessible to the public. Bandera is one of 13 counties in the state with marks left by the giant beasts but the rock where the tracks are found is similar. It's all part of a huge ocean shore line that once ran from what is now west of Fort Worth to Austin and then down to San Antonio, Bandera, and Laredo.

BILL CASTLE
REALTOR

Rudy Robbins, Agent

1402 Cypress

RANCHES — ACREAGE — RESIDENTIAL

Come by or call for info

796-4766
F/WV Inc

Fashions From

Janett's

Touch The Soul of the West

302 Main, Downtown Bandera 796-8176
F/WV Inc

Ken's Two Propane Inc.

Bandera's Only Locally Owned & Operated

Les Willoughby
Railroad Commission of Tx. Certified
Service/Installation
Delivery Truck Driver
Motor Fuel Dispensing
Cylinder Filling

Full Service Propane Dealer

QUALIFIED & LICENSED GAS APPLIANCE REPAIR

Bottle Filling * R.V. * Motor Fuel

Your Full Service Propane Dealer

* Senior Citizen Discounts * Cash Disc.
Lease Tanks Available
We're Just A Phone Call Away
Now With Two Locations
To Serve You Better

Pat, Max, Lena
Fully Licensed For Prompt Professional Service
for Motor Fuel, R.V.'s & Bottles
Let the Li'le Lady Help You.

Kenneth Schieber
Railroad Commission of Tx. Certified
Service/Installation
Delivery Truck Driver
Motor Fuel Carburetion
Motor Fuel Dispensing
Cylinder Filling

Dale Swartz
Railroad Commission of Tx. Certified
Service/Installation
Delivery Truck Driver
Motor Fuel Carburetion
Motor Fuel Dispensing
Cylinder Filling

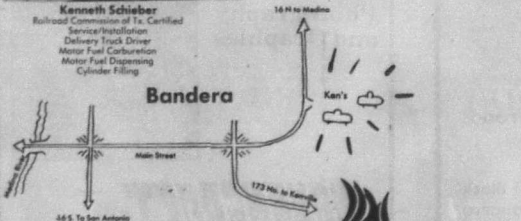

Bandera
796-3057
M-F 8:00 a.m.-5:30 p.m.
Sat. 9:00 a.m.-5:00 p.m.

MEMBER NPGA
National PROPANE GAS Association

Lakehills
751-3388
M-F 8:30 a.m.-5:30p.m.
Sat. 9:00 a.m.-1:00 p.m.

Dinosaur tracks.

They're remnants of another time when giants walked in Hondo Creek.

If, in your travels around Bandera County you find yourself in Tarpley, (and you might 'cause there's a good place to eat there; but that's another story...) go south on FM Road 462 for about a mile-and-a-half and you'll see a sign touting dinosaur tracks.

Park in the pull-off space provided and slip through the narrow opening in the fence and hike the few steps to the creek. There, stretched out to the south, is a veritable stampede of ancient prints, forever preserved in the stone bed of the watercourse.

The bi-pedal creatures that several million years ago left their tracks in Hondo Creek were not members of the human race, according to a pair of amateur ichnologists R.J. Hastings of Waxahatchie and Glen J. Kuban of Ohio who studied the markings during the summer of 1989, but rather were placed there by a group of large, upright walking meat-eaters refered to as carnisaurs.

The pair spent several days at the site of the tracks cleaning debris from the impressions and making notes as they gathered evidence to disprove a theory that certain of the markings were made by early man during the same period as the dinosaurs.

"We're trying to document these tracks which are similar to those found at Glen Rose (in Somervell County)," said Hastings. "We're attempting to gather more data against the 'mantrack' theory."

Hastings, who is a high school physics and advanced mathematics teacher, further explained that there is a belief among some people that man and dinosaurs existed on earth at the same time thereby disproving the theory of evolution. Thus the reference to some impressions as mantracks.

Hastings and Kuban are of the opinion that the elongated prints found at both Tarpley and Glen Rose are those of carnosaurs which were walking in an unusual manner.

Bandera County's controversial tracks are located on the property of W.J."Willie" Schmidt who lives across the stream. Schmidt says he doesn't mind folks visiting the tracks, but he asks that they not litter his attraction so the next people along can enjoy it also.

On your way back to your car you might drop a friendly donation into the lockbox provided to show your thanks for the view into the past. The collections help with the upkeep and maintainance of the site.

Staff Photo by Larry T. Williams

Schmidt's tracks are not the only ones in Bandera County, but the others are not generally accessible to the public. Bandera is one of 13 counties in the state with marks left by the giant beasts but the rock where the tracks are found is similar. It's all part of a huge ocean shore line that once ran from what is now west of Fort Worth to Austin and then down to San Antonio, Bandera, and Laredo.

BILL CASTLE
REALTOR

Rudy Robbins, Agent

1402 Cypress

RANCHES — ACREAGE — RESIDENTIAL

Come by or call for info

796-4766
F/WV Inc

Fashions From
Janett's
Touch The Soul of the West
302 Main, Downtown Bandera **796-8176**
F/WV Inc

Cowboy fun in Bandera.

You're liable to encounter anything western in Bandera, and if you join in, you'll have fun too.

Staff Photos By
Larry T. Williams

BANDERA PHARMACY 796-8191

Located In Boyle's Market

- Prescription Delivery
- Free Blood Pressure Testing
- Senior Citizens Discounts
- Computerized Tax Records
- Nursing Home Service and Consulting
- Accept Most Major Prescription Cards
- Wheelchairs, Walkers, Crutches, Canes
- Durable Medical Equipment

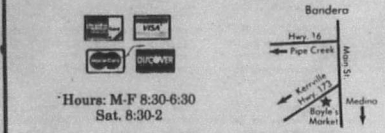

Hours: M-F 8:30-6:30
Sat. 8:30-2

Open Sunday 11-2 During Winter
Emergency Service 796-4507

EST. 1907
BOYLES
MARKET

Open 7 Days A Week

796-4393

Full Service Meat Counter
Farm Fresh Produce
Variety Goods
Courteous & Friendly People
Complete Pharmacy
Beer/Ice
Bandera's Best Wine Selection
Photo Service

Bandera's Only *Locally* Owned Supermarket

Where *Quality & Service* Counts

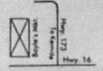

Out of Town Checks
Cashed With Proper I.D.

OLD CAMP VERDE GENERAL STORE AND POST OFFICE

Site of the War Departments 1856-1869 Camel Experiment

Established 1857

Featuring:

- Texas and bluebonnet gift items
- Texas history and guide books
- Victorian postcards and children's books
- Hill Country Crafts and antiques
- Gourmet foods and gift baskets
- Old fashion candy and gourmet jelly beans
- Patio area surrounding the store
- Picnic area across the road
- Historical markers
- Near state parks
- Major credit cards accepted

On the banks of Verde Creek
11 miles north of Bandera
on Hwy. 173 So.
Camp Verde, Texas 78010
512/634-7722

Hours:
Mon.-Sat.: 8:00 a.m.-5:30 p.m.
Sun.: 11:00-5:30 p.m.

— Visit A Moment In History —

SASA

For That Personalized Help With Your Banking Needs Visit Our Branch Office at 1405 Cypress. For Your After Hours Banking Needs Visit Our ATM in Super S Grocery on Main.

San Antonio Savings
Schmidtke-Callahan House

Constructed 1870's
1405 Cypress

Staff photo by Larry T. Williams

Frontier Times Museum.

Originally a private collection of the publisher of The Frontier Times magazine, the museum is now owned by the people of Bandera County.

Bandera's Frontier Times Museum started in 1927 from a small private collection of old west and pioneer relics belonging to the late J. Marvin Hunter Sr., but with the addition of many diverse and unusual artifacts that include some prehistoric items, the museum now located at 506 13th St. has become a Bandera landmark.

In front of the museum stands a recently-restored totem pole. The 16-foot tall pole, reportedly placed at the museum in 1943 by Charles Eckhart, fell during a storm around 1983.

The pole was restored by local artist and craftsman Fred Collins, who reportedly used only a black and white photograph as a guide in the restoration process.

At first, a few museum articles were housed in a room in the Bandera New Era printing office, but by 1933 the collection had become so large, the fieldstone building was erected to house it.

Many of the artifacts, due to their rarity and value, rival those to be found in much larger, more famous museums. Frontier Times Museum has one of the largest and most eclectic collections to be found anywhere, containing over 40,000 artifacts pertaining to hundreds of subjects.

The museum includes a gallery of paintings of the old west, a treasure house of antiques, the Gordon collection, historic photographs, prehistoric relics, Roy Bean's bottles, and a Jivaro shrunken head.

On sale at the museum are included books on the old Southwest and its characters. Hunter wrote many books on the Southwest and edited "Frontier Times," a monthly magazine, for many years. Among the books he authored and printed were "The Life of Bigfoot Wallace," "The Trail Drivers of Texas," "Lottie Deno," "Album of Gunfighters," "Horrors of Indian Activity," "Old Camp Verde, Home of the Camels," and "Pioneer History of Bandera County."

Founded in 1933 by Hunter, and later owned by the F.B. Doane Foundation, the Frontier Times Museum has been jointly owned by the citizens of Bandera County since 1972.

Because the museum is owned jointly by some 8,000 citizens of Bandera county, it depends solely on private donations for its support and receives no city or county fundings as do many other museums. It is operated on behalf of the local citizens by a board of directors, 25 people from different backgrounds and different areas of the county.

In addition to the museum's permanent displays, rotating exhibits are presented in the Doane gallery, featuring a different area artist each month. Watercolors, leatherwork, needlework, quilting, oil painting and ceramics are a few of the types of art exhibited.

The museum's Louise Gordon collection contains artifacts including a full-size totem pole, many items of oriental art and a fabulous collection of 400 bells from all parts of the world.

The bells range from Russian sleigh bells, elephant and camel bells, and a Siamese dancer's collar and necklace to a Chinese gong from the Ming dynasty.

The oldest bell in the collection is a gong from China's Han dynasty, 207 B.C. to 220 A.D.

One of the more unusual items in the Gordon collection is a throne chair from the Doge's Palace in Venice, Italy. This ornately-carved chair of Circassian walnut is over 400 years old, and was used by the royalty of Europe when they visited the Doge, or chief magistrate of Venice, to pay their respects.

Perhaps the rarest item in the collection is a reincarnation plate which comes from the Krishna temple in Benares, India, the birthplace of Hinduism.

The plate, intricately carved in silver, copper and brass, was used by the Hindu priests to teach their followers the cyclic theory of reincarnation. It was presented to Gordon by the leaders of an Indian province in gratitude for her financial aid during a famine.

Gordon, an English woman who lived in San Antonio until her death in 1941, left the artifacts to Hunter in her will.

The Charles Fagan Collection includes many items of South American origin, including a 400-year-old pair of brass conquistador stirrups, a porcupine fish, a wooden idol from Easter Island, an iguana lizard, an alligator tooth necklace and two shrunken heads.

The heads were shrunken by the Jivaro Indians, a tribal people living in the jungles of southeastern Ecuador and northern Peru. They carry on blood feuds among themselves, and in order to prevent the spirits of their dead enemies from inhabiting their bodies, they perform an elaborate ceremony that involves the shrinking of their victim's head.

Fagan was for some 25 years an officer on a Grace liner, the Santa Clara, and according to Hunter, Fagan made regular trips to South America.

He apparently took great interest in Hunter's efforts to establish a museum in Bandera.

Many of the museum's artifacts come from Texas and the southwestern United States. Among the pioneer items are assorted tools, saddles, furniture, weapons and clothing.

Tarpley's old telephone switchboard, used from the 1930s to the mid-1960s, several early model telephones, music boxes from the 1880s, an early permanent wave machine, a primitive baby incubator and a full-sized replica steam engine are among the many artifacts at the Frontier Times Museum.

The oldest artifact found in Texas is a sample of fiber netting used by prehistoric man who lived in the Chisos Mountains of the Big Bend territory nearly 3,000 years ago.

An unusual item is a camel hair pillow that belonged to Bandera County pioneer Amasa Clark, who was a camel herder during the 1850s "great Camp Verde camel experiment."

Clark secured enough camel hair to stuff a mattress and two pillows. The mattress eventually fell apart, and one of the pillows was placed in Clark's coffin when he died at age 101. The other came to the Frontier Times Museum.

Frontier Times Museum is visited by over 12,000 people from around the world each year, and is open every day of the week. Hours are from 10 a.m. to 4:30 p.m. Monday through Saturday, and 1-4:30 p.m. Sunday. Admission is $1.50 for adults, 25 cents for students through age 18, and children under age 6 are admitted free.

Members of the Friends of Frontier Times Museum are admitted free. This organization helps support the museum and allows its members unlimited free admission to the museum for a one year period.

Memberships are available in the following categories: Senior Citizen $5; Individual $10; Family $15; Business $25; Patron $100 and Life Member $1,000. All immediate family members are admitted free with a family membership, and life members get perpetual free admission. For more information, call the museum at 796-3864.

THE FARM COUNTRY CLUB
RV Campground and Recreation Club
Homer and Kathy Stevens
Box 831, Bandera, TX 78003
512-589-2276

Swimming Pool, Meeting Rooms with Kitchen, Dance Floor, Shuffleboard, Horseshoes, Volleyball, Decoralt Tennis Court, Softball, Washer Pits, Hiking Trail, and Recreation Hall with Jukebox, Pool, Ping Pong and Foosball Tables,
Petting Zoo.
(Hayrides, Catering, and Live Music Available)

Hosting Company Picnics, Youth Groups, Class and Family Reunions, RV Camping Clubs

EXXON
Adamson's Exxon
Tourist Information Available.
P.O. Box 1055, 700 Main St.
Bandera, TX 78003 796-4840
We have Our "WELCOME" Mat Out For You.
We are your Headquarters for Exxon gasoline, oil, kerosene. We have a full line of tires, tubes, batteries and accessories. We specialize in prompt and quality tire repair and vehicle service.
Open to Serve You 7 Days A Week.
Official Vehicle Inspection Station.
F/WV-1c

PIPE CREEK REALTY
Roundup Realty
Serving you professionally for the past 19 years in your real estate needs.
Two Offices
Call Us!
Pipe Creek 535-4551
Bandera 796-3330
Homes • Ranches • Acreage • Waterfront

OPEN 9:30 a.m.-6 p.m. CLOSED on TUESDAY
Toys
Baby Gifts
Greeting Cards
T-Shirts
Sewing Notions
Fishing Supplies
Men's & Boy's Underwear
FABRIC PAINTS
CRAFT SUPPLIES & MORE
in Heisler Square — Next to Post Office
Mary Biedermann, Owner 751-2190
F/WV-1c

Pipe Creek Texas

Once Lipan Apache country, the land where Pipe Creek Junction stands was first granted to a railroad company. William J. Hamilton, son of Sheriff Henry Hamilton, patented the land on August 29, 1878 building a cotton gin and grist mill on the north side of Highway 16 and a little to the west. The gin's large cistern can still be seen from the restaurant.

Felix and Harriet Newcomer later bought the small portion of the Hamilton ranch which extended south of Highway 16 and sold the one-acre store corner to E.B. and Carrie Keefe on March 3, 1911 for $150. The Keefes built the first store at this location in the spring of that year. It was a two story frame building with the store on the first floor and their residence on the second floor. After only a few months, the Keefes sold everything back to the Newcomers. The Newcomer's son Jim then ran the store adding shed wings to both sides of the original building.

In 1914 Tom W. Deskin, Sr. offered Jim Newcomer and his widowed mother a 480 acre ranch north of Pipe Creek as an even trade for the store and the offer was too much to resist. The Deskins then ran the store for the next four years. After the Deskins, a number of other people — Dick Cox, Ernest Jump and Henry Darrow, John T. Dixon, Elmer Pickens, and Lawrence Edwards —tried their hand at running the store. Dick Cox was the first of the owners to buy a motor-powered truck to haul supplies which he purchased in 1918.

In the spring of 1924 Adolph and Laura Schott took over the operation of the store. Laura was Jim Newcomer's daughter. In 1930 Adolph built the dance hall to the east of the store doing much of the building himself. Dancing, movies, and skating were held in the hall. For a while the Mormons met there on Sunday mornings when they had no place to meet. In 1936 when the road to San Antonio was widened for the paving of Highway 16, the current store building was built. Again Adolph did much of the framing with help from Jonathon Newcomer and Dumpy McCarthy. Henry Gombert of Boerne did the rock work. The store was the first place in Pipe Creek to receive electricity from the Bandera Electric Co-op being connected December 24, 1940. In 1944 Adolph and Laura leased the store to the L.M. Claptons who built the cafe on the corner which Earl White later ran and where Hank Kruger has his real estate office.

In September 1951 Ed and Ann Jennings took charge of the store. After Earl White moved his cafe from next door, Ed began aiming more at the convenience market. The older natives continued to bring their eggs and some produce in to trade for needed staples until well into the 1960's. Ed made the store into a notable tourist attraction with his novel items and humorous signs posted around such as: the parking meter next to the real estate office with a sign that said "First and only parking meter in Bandera County", a post with a "City Limits" sign nailed to both sides of the post, a sign on the front door that said "No dogs or horses allowed", a coon skin cap placed on a mounted deer's head with a sign hanging around the deer's neck that said "Me too" during the Davy Crockett coon skin cap craze, a coconut hanging over the vegetable bin with a sign that said "Squeeze this, not the tomatoes," a large cracker barrel on the counter when Captain Gus was popular on T.V., and many more things. The "Marrying Oaks" in back of the store were a popular place to be married by Justice of the Peace Jennings. Ed operated the store for more than thirty years, retiring and closing the store in the fall of 1982.

Photo: E.J. Photo Collection

Don and Ginger, former owners of "Helen's Cafe," purchased the property in the spring of 1986, the corner where the old store and dance hall sits. They remodeled the old store into a restaurant known as **"The Pipe Creek Junction Cafe"** which opened Aug. 1986. The cafe is open **6 a.m.** til **11 p.m.** seven days a week proudly serving **breakfast, lunch** and **dinner. They are well known for their freshly prepared food, the ample amount of portions and their reasonable prices. Pipe Creek Junction Cafe's** menu varies from breakfast plates and tacos, to weekday lunch plate special, to charbroiled fresh **steaks** and **burgers,** to fresh **seafood,** rabbit, frog legs and chicken breast, to homemade onion rings, **chicken fried steak,** to **fresh baked pies, cookies, fudge, bread** and **homemade ice cream. Beer** and **wine served.** Monday thru Friday **all-u-care-eat** specials with **farm raised catfish** (M-W-F) and **fried fresh gulf shrimp** (Tu & Th). Customer special orders available for dinners and baked desserts. If you have a chance go by and dine with them in their casual, antique (B.S.) filled, friendly dining rooms. If not the full menu is available **to go** by calling **535-4742** for directions. **Pipe Creek Junction Cafe** is **located** 9 miles east of Bandera on **Hwy. 16 at 1283.**

—Jay Edwards

(Pd. Advertisement) V-1tc

Staff photo by Larry T. Williams

Frontier Times Museum.

Originally a private collection of the publisher of The Frontier Times magazine, the museum is now owned by the people of Bandera County.

Bandera's Frontier Times Museum started in 1927 from a small private collection of old west and pioneer relics belonging to the late J. Marvin Hunter Sr., but with the addition of many diverse and unusual artifacts that include some prehistoric items, the museum now located at 506 13th St. has become a Bandera landmark.

In front of the museum stands a recently-restored totem pole. The 16-foot tall pole, reportedly placed at the museum in 1943 by Charles Eckhart, fell during a storm around 1983.

The pole was restored by local artist and craftsman Fred Collins, who reportedly used only a black and white photograph as a guide in the restoration process.

At first, a few museum articles were housed in a room in the Bandera New Era printing office, but by 1933 the collection had become so large, the fieldstone building was erected to house it.

Many of the artifacts, due to their rarity and value, rival those to be found in much larger, more famous museums. Frontier Times Museum has one of the largest and most eclectic collections to be found anywhere, containing over 40,000 artifacts pertaining to hundreds of subjects.

The museum includes a gallery of paintings of the old west, a treasure house of antiques, the Gordon collection, historic photographs, prehistoric relics, Roy Bean's bottles, and a Jivaro shrunken head.

On sale at the museum are included books on the old Southwest and its characters. Hunter wrote many books on the Southwest and edited "Frontier Times," a monthly magazine, for many years. Among the books he authored and printed were "The Life of Bigfoot Wallace," "The Trail Drivers of Texas," "Lottie Deno," "Album of Gunfighters," "Horrors of Indian Activity," "Old Camp Verde, Home of the Camels," and "Pioneer History of Bandera County."

Founded in 1933 by Hunter, and later owned by the F.B. Doane Foundation, the Frontier Times Museum has been jointly owned by the citizens of Bandera County since 1972.

Because the museum is owned jointly by some 8,000 citizens of Bandera county, it depends solely on private donations for its support and receives no city or county fundings as do many other museums. It is operated on behalf of the local citizens by a board of directors, 25 people from different backgrounds and different areas of the county.

In addition to the museum's permanent displays, rotating exhibits are presented in the Doane gallery, featuring a different area artist each month. Watercolors, leatherwork, needlework, quilting, oil painting and ceramics are a few of the types of art exhibited.

The museum's Louise Gordon collection contains artifacts including a full-size totem pole, many items of oriental art and a fabulous collection of 400 bells from all parts of the world.

The bells range from Russian sleigh bells, elephant and camel bells, and a Siamese dancer's collar and necklace to a Chinese gong from the Ming dynasty.

The oldest bell in the collection is a gong from China's Han dynasty, 207 B.C. to 220 A.D.

One of the more unusual items in the Gordon collection is a throne chair from the Doge's Palace in Venice, Italy. This ornately-carved chair of Circassian walnut is over 400 years old, and was used by the royalty of Europe when they visited the Doge, or chief magistrate of Venice, to pay their respects.

Perhaps the rarest item in the collection is a reincarnation plate which comes from the Krishna temple in Benares, India, the birthplace of Hinduism.

The plate, intricately carved in silver, copper and brass, was used by the Hindu priests to teach their followers the cyclic theory of reincarnation. It was presented to Gordon by the leaders of an Indian province in gratitude for her financial aid during a famine.

Gordon, an English woman who lived in San Antonio until her death in 1941, left the artifacts to Hunter in her will.

The Charles Fagan Collection includes many items of South American origin, including a 400-year-old pair of brass conquistador stirrups, a porcupine fish, a wooden idol from Easter Island, an iguana lizard, an alligator tooth necklace and two shrunken heads.

The heads were shrunken by the Jivaro Indians, a tribal people living in the jungles of southeastern Ecuador and northern Peru. They carry on blood feuds among themselves, and in order to prevent the spirits of their dead enemies from inhabiting their bodies, they perform an elaborate ceremony that involves the shrinking of their victim's head.

Fagan was for some 25 years an officer on a Grace liner, the Santa Clara, and according to Hunter, Fagan made regular trips to South America.

He apparently took great interest in Hunter's efforts to establish a museum in Bandera.

Many of the museum's artifacts come from Texas and the southwestern United States. Among the pioneer items are assorted tools, saddles, furniture, weapons and clothing.

Tarpley's old telephone switchboard, used from the 1930s to the mid-1960s, several early model telephones, music boxes from the 1880s, an early permanent wave machine, a primitive baby incubator and a full-sized replica steam engine are among the many artifacts at the Frontier Times Museum.

The oldest artifact found in Texas is a sample of fiber netting used by prehistoric man who lived in the Chisos Mountains of the Big Bend territory nearly 3,000 years ago.

An unusual item is a camel hair pillow that belonged to Bandera County pioneer Amasa Clark, who was a camel herder during the 1850s "great Camp Verde camel experiment."

Clark secured enough camel hair to stuff a mattress and two pillows. The mattress eventually fell apart, and one of the pillows was placed in Clark's coffin when he died at age 101. The other came to the Frontier Times Museum.

Frontier Times Museum is visited by over 12,000 people from around the world each year, and is open every day of the week. Hours are from 10 a.m. to 4:30 p.m. Monday through Saturday, and 1-4:30 p.m. Sunday. Admission is $1.50 for adults, 25 cents for students through age 18, and children under age 6 are admitted free.

Members of the Friends of Frontier Times Museum are admitted free. This organization helps support the museum and allows its members unlimited free admission to the museum for a one year period.

Memberships are available in the following categories: Senior Citizen $5; Individual $10; Family $15; Business $25; Patron $100 and Life Member $1,000. All immediate family members are admitted free with a family membership, and life members get perpetual free admission. For more information, call the museum at 796-3864.

THE FARM COUNTRY CLUB
RV Campground and Recreation Club
Homer and Kathy Stevens
Box 831, Bandera, TX 78003
512-589-2276

Swimming Pool, Meeting Rooms with Kitchen, Dance Floor, Shuffleboard, Horseshoes, Volleyball, Decoralt Tennis Court, Softball, Washer Pits, Hiking Trail, and Recreation Hall with Jukebox, Pool, Ping Pong and Foosball Tables,
Petting Zoo.
(Hayrides, Catering, and Live Music Available)

Hosting Company Picnics, Youth Groups, Class and Family Reunions, RV Camping Clubs

Adamson's Exxon
EXXON **Tourist Information Available.**
P.O. Box 1055, 700 Main St.
Bandera, TX 78003 796-4840

We have Our "WELCOME" Mat Out For You.
We are your Headquarters for Exxon gasoline, oil, kerosene. We have a full line of tires, tubes, batteries and accessories. We specialize in prompt and quality tire repair and vehicle service.
Open to Serve You 7 Days A Week.
Official Vehicle Inspection Station.

PIPE CREEK REALTY
Roundup Realty
Serving you professionally for the past 19 years in your real estate needs.
Two Offices
Call Us!
Pipe Creek 535-4551
Bandera 796-3330
Homes • Ranches • Acreage • Waterfront

OPEN 9:30 a.m.-6 p.m. CLOSED on TUESDAY
Toys
Baby Gifts
Greeting Cards
T-Shirts
Sewing Notions
Fishing Supplies
Men's & Boy's Underwear
FABRIC PAINTS
CRAFT SUPPLIES & MORE
in Heisler Square — Next to Post Office
Mary Biedermann, Owner
751-2190

Pipe Creek Texas

Once Lipan Apache country, the land where Pipe Creek Junction stands was first granted to a railroad company. William J. Hamilton, son of Sheriff Henry Hamilton, patented the land on August 29, 1878 building a cotton gin and grist mill on the north side of Highway 16 and a little to the west. The gin's large cistern can still be seen from the restaurant.

Felix and Harriet Newcomer later bought the small portion of the Hamilton ranch which extended south of Highway 16 and sold the one-acre store corner to E.B. and Carrie Keefe on March 3, 1911 for $150. The Keefes built the first store at this location in the spring of that year. It was a two-story frame building with the store on the first floor and their residence on the second floor. After only a few months, the Keefes sold everything back to the Newcomers. The Newcomer's son Jim then ran the store adding shed wings to both sides of the original building.

In 1914 Tom W. Deskin, Sr. offered Jim Newcomer and his widowed mother a 480 acre ranch north of Pipe Creek as an even trade for the store and the offer was too much to resist. The Deskins then ran the store for the next four years. After the Deskins, a number of other people — Dick Cox, Ernest Jump and Henry Darrow, John T. Dixon, Elmer Pickens, and Lawrence Edwards — tried their hand at running the store. Dick Cox was the first of the owners to buy a motor-powered truck to haul supplies which he purchased in 1918.

In the spring of 1924 Adolph and Laura Schott took over the operation of the store. Laura was Jim Newcomer's daughter. In 1930 Adolph built the dance hall to the east of the store doing much of the building himself. Dancing, movies, and skating were held in the hall. For a while the Mormons met there on Sunday mornings when they had no place to meet. In 1936 when the road to San Antonio was widened for the paving of Highway 16, the current store building was built. Again Adolph did much of the framing with help from Jonathan Newcomer and Dumpy McCarthy. Henry Gombert of Boerne did the rock work. The store was the first place in Pipe Creek to receive electricity from the Bandera Electric Co-op being connected December 24, 1940. In 1944 Adolph and Laura leased the store to the L.M. Cloptons who built the cafe on the corner which Earl White later ran and where Hank Kruger has his real estate office.

In September 1951 Ed and Ann Jennings took charge of the store. After Earl White moved his cafe from next door, Ed began aiming more at the convenience market. The older natives continued to bring their eggs and some produce in to trade for needed staples until well into the 1960's. Ed made the store into a notable tourist attraction with his novel items and humorous signs posted around such as: the parking meter next to the real estate office with a sign that said "First and only parking meter in Bandera County", a post with a "City Limits" sign nailed to both sides of the post, a sign on the front door that said "No dogs or horses allowed", a coon skin cap placed on a mounted deer's head with a sign hanging around the deer's neck that said "Me too" during the Davy Crockett coon skin cap craze, a coconut hanging over the vegetable bin with a sign that said "Squeeze this, not the tomatoes," a large cracker barrel on the counter when Captain Gus was popular on T.V., and many more things. The "Marrying Oaks" in back of the store were a popular place to be married by Justice of the Peace Jennings. Ed operated the store for more than thirty years, retiring and closing the store in the fall of 1982.

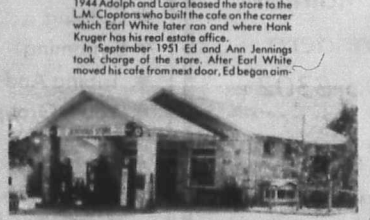

Photo: E.J. Photo Collection

Don and Ginger, former owners of "Helotes Cafe," purchased the property in the spring of 1986, the corner where the old store and dance hall sits. They remodeled the old store into a restaurant known as **"The Pipe Creek Junction Cafe"** which opened Aug. 1986. The cafe is open **6 a.m.** til **11 p.m.** seven days a week proudly serving **breakfast, lunch** and **dinner. They are well known for their freshly prepared food, the ample amount of portions and their reasonable prices. Pipe Creek Junction Cafe's** menu varies from breakfast plates and tacos, to weekday lunch plate special, to charbroiled fresh **steaks** and **burgers,** to fresh **seafood,** rabbit, frog legs and chicken breast, to homemade onion rings, **chicken fried steak,** to **fresh baked pies, cookies, fudge, bread** and **homemade ice cream. Beer** and **wine served.** Monday thru Friday **all-u-care-eat** specials with **farm raised catfish** (M-W-F) and **fried fresh gulf shrimp** (Tu & Th). Customer special orders available for dinners and baked desserts. If you have a dance go by and dine with them in their casual, antique (B.S.) filled, friendly dining rooms. If not the full menu is available **to go** by calling **535-4742** for directions. **Pipe Creek Junction Cafe** is **located** 9 miles east of Bandera on **Hwy. 16 at 1283.**

—Jay Edwards

(Pd. Advertisement) V:1tc

OH YES

Super S Is In Bandera.

Farm Fresh Produce
Quality Meats

STORE HOURS
7 a.m. to 10 p.m.
Every Day

SUPER S FOODS

ADDRESS
907 N. Main
Bandera, Texas
78003

Quality And Low Prices You Can Count On.

Super S Pharmacy

796-3321

Located in Super S Grocery

- Complete Prescription Department
- Senior Citizen Discounts
- Prescription Delivery
- Accept Most Major Credit Cards
- Nursing Home Service
- Nursing Home Consultant

Monday-Friday 8:30 a.m.-6 p.m.
Saturday 8:30 a.m.-2 p.m.

Shoe Biz

301 Main St.
Bandera
796-8302

Ladies' and Children's Shoes & Accessories

9:30 a.m.-5 p.m. Mon.-Sat.
Owner — Peggy Ashmore
Dody Clendenen

Twin Elm Ranch

Come Enjoy The River

- Lodging
- Swimming
- Tubing And Other River Activities
- Youth Groups — Business Meetings
- Horseback Riding
- Great Food

Twin Elm GUEST RANCH

Frank & Mary Anderwald
Bandera, Tx. 78003

512-796-3628

Floating the Medina.

The river is full of exciting, tight, water-filled rapids.

Staff photo by Larry T. Williams

The tree-lined Medina River in Bandera County has become an increasingly popular avenue for canoeists and is especially pleasant during the spring and fall seasons when water flow is sufficient for good paddling.

Under normal water flow conditions the spring-fed river provides a good mixture of class one and two rapids separated by deep pools of emerald green that are perfect for the water rat who wants to up his skill level and have a fun weekend paddling too. If the kids are not too small and can swim, the cool, cypress shaded glades and glass-smooth pools offer a fine opportunity for a family outing also.

Public access to the Medina River can be found adjacent to several bridges on State Highway 16 from approximately four miles West of Medina city to the park bridge in Bandera. The park is also a good place to take out should one enter the river further up.

Two of the more popular launch points upstream of Bandera are the bridge four miles east of Medina and the Camp Bandina crossing. These two points do not offer any camping space however, as both are surrounded by private property.

Another site with camping but no facilities is Moffit Park in Medina.

A good mid-way camp for a two-day trip is Ranger Crossing roadside park west of Bandera on 16. There are picnic tables and lots of space but again no facilities. A smaller roadside park is located about a mile further down on FM Road 470.

Should canoeists want to venture below Bandera, exit points are limited to English Crossing and Ruede's camp near the mouth of Medina Lake.

In high water, the Medina River can be dangerous. Writers Ben Nolan and Bob Narramore state in their Texas Rivers and Rapids state that the Medina "should not be considered by a family group that has small children or by parties who haven't had white water experience, especially at above normal water levels."

They are well founded in their caution for the river is full of tight, swift, rock-filled rapids. Also, since the flood of 1978 the channels have a great many fallen trees that at times generate difficult obstacles.

More information, water conditions, shuttle service and canoe rentals can be found at Fred Collins Workshop just west of Bandera on Highway 16 or by calling 796-3553.

Boyle's
STAR VIDEO

1006 Main

Bandera's Biggest Selection
Rentals & Sales
VCR Rentals

Open 7 Days A Week

796-7417

We Have All The Latest Releases

VISA — MC

Lloyd's Guns

BUY — SELL — TRADE
Guns & Jewelry

(512) 751-2251

Hwy. 1283
Medina Lake Center
Open Saturday

Jean's Exer-Trim

Based on The Pat Walker method
Behind Bandera Vet. Clinic on Hwy. 16 West Toward Medina
Open 5 days a week

Call For Free Demo. No Obligation. 796-7476
Exclusive Distributor of the Cambridge Food For Life System and Original Cambridge Diet and Nutritional Plan Products
Meal Replacement Bar-3 Different Flavors—Natural Energy Bar — Delicious Nutrition Snack
Independent Food For Life/Cambridge Counselor

Silver Sage Corral.

Bandera's senior citizens center earned a statewide Award of Excellence and has become a model for emulation by other communities.

By Janna Sandidge
Bulletin Staff Writer

Staff photos by Larry T. Williams

Bandera's Silver Sage Corral recently received a statewide group's Award of Excellence, and locally the 'Corral is known as a place to meet, share ideas and experiences, and just generally a place where adults and senior citizens can get together.

The award was presented by the Texas Association of Senior Centers in April. The award is seldom presented, according to Bandera County Coordinator for the Aging Manuel Flores, and the last time the award was given was in 1985.

Bandera County's senior activity center has been studied as a model for other senior centers.

After recent building additions, several activities can go on simultaneously, and they often do at the Silver Sage Corral. There is a strong following and a lot of support in the community.

One activity that is planned is their first annual arts, crafts and quilt show Oct. 14. The all-handmade arts and crafts available will be made by persons age 55 and older.

The center is some 66 volunteers strong, and they average about 800 hours of volunteer time per month. Usually, about 400 (and sometimes more) lunches are served at the center, and in August the center's minivan traveled 1,017.6 miles, transporting 622 people to various destinations.

One "big plus" of the Silver Sage Corral is the people and the friendly atmosphere. There is great diversity of backgrounds among the participants, and native Banderans and "old-timers" gather with recent retirees and visitors to the area.

"Winter Texans," predominantly retired visitors who travel south to spend the cold winter months in south Texas, come through the Silver Sage Corral often, according to Flores.

"They drop in almost daily," he said. "Most of them are very impressed with what they see.

"A lot of them are looking for a place to retire," Flores said.

"I think we have one of the best facilities in the state."

Many younger people also participate in activities at the Silver Sage Corral. Although senior citizens are given first priority, Wehmeyer said they try to avoid an atmosphere of isolation. Anything that isolates or sets one group apart is against the philosophy of the sponsoring bodies.

"It is unusual to find a facility of this quality in such a small town," said Glenn Wehmeyer, director of Kerrville's Dietert Claim and formerly with the Bandera program. "Many times what is available to senior centers in small towns are just store-fronts."

Bandera's senior center was founded almost 13 years ago, and in 1984 they broke ground for the facility where the Silver Sage Corral is currently located. It was dedicated in April of 1985.

It is an uncommon program that Flores said provides social interaction, life enrichment opportunities, a recreational outlet and educational challenges for the participants.

A variety of available activities includes puzzling, quilting and games for drop-ins, and a wide assortment of classes such as beginning and conversational Spanish, needle crafts, weaving, ceramics, drawing and sketching. A low impact exercise group meets three times a week, and there are several days when there are musical activities going on.

Other group activities including a decoupage class may soon be forming, Flores said. He also said he hopes that soon another language besides Spanish, such as German or Polish, will be offered.

"There is a rich Polish heritage (in the Bandera area), and I wish that more of the history and customs could be preserved," he said.

The Silver Sage Corral is open from 8 a.m. to 4 p.m. week days. The regular schedule includes:

Monday: ceramics, low impact exercise, table loom weaving, card and table games, sketching, and arts and crafts.

Tuesday: Pancake breakfast (first Tuesday of each month), birthday lunch (fourth Tuesday of each month), quilting, table games, autoharp, guitar and Melodiers.

Wednesday: low impact exercise, knitting, oil painting, samba and table games.

Thursday: Rock Hounds (third Thursday of each month), Spanish (beginners and conversational), table games and puzzles.

Friday: Silver Sage Corral Advisory Board (fourth Friday of each month), Melodiers (first and third Fridays of each month), low impact exercise and bridge.

For additional information about the Silver Sage Corral, call 796-4969.

HILL COUNTRY
Veterinary Hospital and Equine Center

Our hospital staff will be happy to assist you with your animal needs day or night. Doctors are on call 7 days a week. Pictured are: Ernesto Guerro, Joe Fuentes, Linda Riddle, Conrad Nightingale, Nancy Nightingale, Jo Ann Satsky, Susan Montague, Kurt Zermuehlen (Dr. Z.). Not pictured Lillie Lenz

Welcome to Bandera!!

I want to encourage those of you whom I have not met to please call our office or home if questions arise concerning your pets or performance animals. Many new treatments and diagnostics have come about over recent years and one of these may help solve an animal related problem you are experiencing.

Our office hours and phone numbers are:

Monday — Friday 7 a.m.-6 p.m.
Saturday 7 a.m.-1 p.m.
Office phone: 512-796-3787
Dr. Nightingale Home: 512-796-4851
Dr. Zermuehlen Home: 512-796-4678

Adopt A Pet Of Bandera
Hill Country Veterinary Hospital operates a shelter known as "Adopt A Pet Of Bandera" for stray pets found in Bandera County. Strays may be presented to the hospital where they will be vaccinated, dipped and dewormed. Persons adopting these pets will pay only a nominal fee for the vaccines and neutering or spaying surgery. It is our hope this service will get strays off the streets and into a home where they won't reproduce any more strays.

Surgery Facilities
Doctors Nightingale and Zermuehlen provide a variety of surgery procedures for dogs, cats, horses, cattle, sheep, and goats. Pictured are Dr. Zermuehlen and Dr. Nightingale preparing one of over 1,000 equine joints for arthroscopic chip removal.

Stallion Breeding Service
Hill Country Veterinary Hospital and Equine Center offers equine breeding services to 3 Racing Quarter Horses and 1 Thoroughbred. Dr. Zermuehlen provides experience in embryo transfers, sonograms, broodmare reproduction, foaling and foal management. Two service vehicles allow on farm examinations with some of our technical diagnostic equipment. Pictured is Dr. Zermuehlen with "Hooked On Cash", earner of $165,000.00.

Post Operative Patient
Whether the animal is small or large, quick recovery from anesthesia is important. Gas and injectable anesthesia are used in combination to ensure safety during surgery and allow quick recovery. Pictured is one horse which has just had bone chips removed from both knees and one ankle. Surgery lasted about one hour but the horse is able to stand in less than half an hour.

Silver Sage Corral.

Bandera's senior citizens center earned a statewide Award of Excellence and has become a model for emulation by other communities.

By Janna Sandidge
Bulletin Staff Writer

Staff photos by Larry T. Williams

Bandera's Silver Sage Corral recently received a statewide group's Award of Excellence, and locally the 'Corral is known as a place to meet, share ideas and experiences, and just generally a place where adults and senior citizens can get together.

The award was presented by the Texas Association of Senior Centers in April. The award is seldom presented, according to Bandera County Coordinator for the Aging Manuel Flores, and the last time the award was given was in 1985.

Bandera County's senior activity center has been studied as a model for other senior centers.

After recent building additions, several activities can go on simultaneously, and they often do at the Silver Sage Corral. There is a strong following and a lot of support in the community.

One activity that is planned is their first annual arts, crafts and quilt show Oct. 14. The all-handmade arts and crafts available will be made by persons age 55 and older.

The center is some 66 volunteers strong, and they average about 800 hours of volunteer time per month. Usually, about 400 (and sometimes more) lunches are served at the center, and in August the center's mini-van traveled 1,017.6 miles, transporting 622 people to various destinations.

One "big plus" of the Silver Sage Corral is the people and the friendly atmosphere. There is great diversity of backgrounds among the participants, and native Banderans and "old-timers" gather with recent retirees and visitors to the area.

"Winter Texans," predominantly retired visitors who travel south to spend the cold winter months in south Texas, come through the Silver Sage Corral often, according to Flores.

"They drop in almost daily," he said. "Most of them are very impressed with what they see.

"A lot of them are looking for a place to retire," Flores said.

"I think we have one of the best facilities in the state."

Many younger people also participate in activities at the Silver Sage Corral. Although senior citizens are given first priority, Wehmeyer said they try to avoid an atmosphere of isolation. "Anything that isolates or sets one group apart is against the philosophy of the sponsoring bodies.

"It is unusual to find a facility of this quality in such a small town," said Glenn Wehmeyer, director of Kerrville's Dietert Claim and formerly with the Bandera program. "Many times what is available to senior centers in small towns are just store-fronts."

Bandera's senior center was founded almost 13 years ago, and in 1984 they broke ground for the facility where the Silver Sage Corral is currently located. It was dedicated in April of 1985.

It is an uncommon program that Flores said provides social interaction, life enrichment opportunities, a recreational outlet and educational challenges for the participants.

A variety of available activities includes puzzling, quilting and games for drop-ins, and a wide assortment of classes such as beginning and conversational Spanish, needle crafts, weaving, ceramics, drawing and sketching. A low impact exercise group meets three times a week, and there are several days when there are musical activities going on.

Other group activities including a decoupage class may soon be forming, Flores said. He also said he hopes that soon another language besides Spanish, such as German or Polish, will be offered.

"There is a rich Polish heritage (in the Bandera area), and I wish that more of the history and customs could be preserved," he said.

The Silver Sage Corral is open from 8 a.m. to 4 p.m. week days. The regular schedule includes:

Monday: ceramics, low impact exercise, table loom weaving, card and table games, sketching, and arts and crafts.

Tuesday: Pancake breakfast (first Tuesday of each month), birthday lunch (fourth Tuesday of each month), quilting, table games, autoharp, guitar and Melodiers.

Wednesday: low impact exercise, knitting, oil painting, samba and table games.

Thursday: Rock Hounds (third Thursday of each month), Spanish (beginners and conversational), table games and puzzles.

Friday: Silver Sage Corral Advisory Board (fourth Friday of each month), Melodiers (first and third Fridays of each month), low impact exercise and bridge.

For additional information about the Silver Sage Corral, call 796-4969.

HILL COUNTRY
Veterinary Hospital and Equine Center

Our hospital staff will be happy to assist you with your animal needs day or night. Doctors are on call 7 days a week. Pictured are: Ernesto Guerro, Joe Fuentes, Linda Riddle, Conrad Nightingale, Nancy Nightingale, Jo Ann Satsky, Susan Montague, Kurt Zermuehlen (Dr. Z.). Not pictured Lillie Lenz

Welcome to Bandera!!

I want to encourage those of you whom I have not met to please call our office or home if questions arise concerning your pets or performance animals. Many new treatments and diagnostics have come about over recent years and one of these may help solve an animal related problem you are experiencing.

Our office hours and phone numbers are:

Monday — Friday 7 a.m.-6 p.m.
Saturday 7 a.m.-1 p.m.
Office phone: 512-796-3787
Dr. Nightingale Home: 512-796-4851
Dr. Zermuehlen Home: 512-796-4678

Adopt A Pet Of Bandera
Hill Country Veterinary Hospital operates a shelter known as "Adopt A Pet Of Bandera" for stray pets found in Bandera County. Strays may be presented to the hospital where they will be vaccinated, dipped and dewormed. Persons adopting these pets will pay only a nominal fee for the vaccines and neutering or spaying surgery. It is our hope this service will get strays off the streets and into a home where they won't reproduce any more strays.

Surgery Facilities
Doctors Nightingale and Zermuehlen provide a variety of surgery procedures for dogs, cats, horses, cattle, sheep, and goats. Pictured are Dr. Zermuehlen and Dr. Nightingale preparing one of over 1,000 equine joints for arthroscopic chip removal.

Stallion Breeding Service
Hill Country Veterinary Hospital and Equine Center offers equine breeding services to 3 Racing Quarter Horses and 1 Thoroughbred. Dr. Zermuehlen provides experience in embryo transfers, sonograms, broodmare reproduction, foaling and foal management. Two service vehicles allow on farm examinations with some of our technical diagnostic equipment. Pictured is Dr. Zermuehlen with "Hooked On Cash", earner of $165,000.00.

Post Operative Patient
Whether the animal is small or large, quick recovery from anesthesia is important. Gas and injectable anesthesia are used in combination to ensure safety during surgery and allow quick recovery. Pictured is one horse which has just had bone chips removed from both knees and one ankle. Surgery lasted about one hour but the horse is able to stand in less than half an hour.

Hand Torched Steel Silhouettes

Each piece is hand torched, one at a time, with the best quality and excellence in Texas.

Gate Entrances

Mailboxes

Weathervanes

Yard Signs

Pot Racks

"Texas" Style gift items

Unique items for home & patio

Drop in and plan your custom sign. We ship nationwide.

See you soon! Artie & Bunny

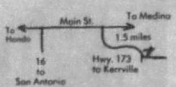

Quality Welding Service
P.O. Box 1567
Bandera, TX. 78003
512-796-3106

THOROUGHBRED CHEVROLET, INC.

BANDERA, TEXAS

Motorhome Parts & Service Available

Motorhome Service and Repair Our Specialty.

- Oil change
- Front end repair & alignment
- Tune ups
- Engine repair
- Transmission repair

- Sales
- Service
- Parts

Service Dept. Hours:
7:30 a.m.-5:00 p.m.
Monday-Friday

CHEVROLET

Bandera: 796-3703
1400 Cypress
Bandera, Texas 78003
(Located Next to Jellystone R.V. Park)

A Walking Tour.

Bandera has the second oldest Polish Catholic Church and other historic buildings from the town's past.

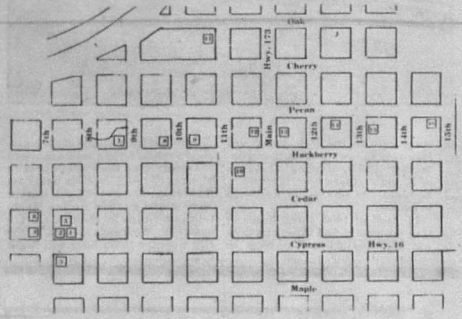

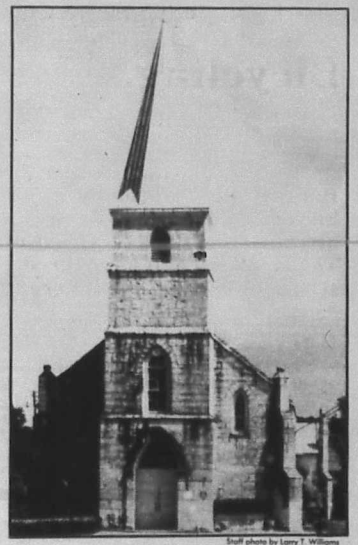

Staff photo by Larry T. Williams

Bandera offers historic buildings from the time of its founding, such as the second oldest Polish church in Texas and into the later years as the town, county, and country developed.

Some of these buildings can be toured by an afternoon's walk or via a leisurely bicycle ride around the city.

1. Catholic Cemetery (1850s), Cypress between 7th and 8th Streets, was established after 16 Polish families came to Bandera in 1855. Names of these early immigrants are listed on a monument in front of the church. Located on the church grounds is the 14 stations of the cross.

2. St. Stanislaus Catholic Church (1876) was established by the Polish colonists who came to Bandera in 1855. Their 1858 log building was located where the present Gothic vernacular stone structure stands. It is the second oldest Polish church in Texas, after one in Panna Maria in Karnes County. The church's steeple was replaced in 1988 due to leaks that had developed in its metal exterior. Recorded Texas Historic Landmark.

3. Old Rectory, (1930) on Cypress and 7th Streets. Built of stone from a previously used addition to the Catholic church.

4. Jureczki-Tobin House (1876) on the southwest corner of Cypress and 7th Streets was built by Mr. and Mrs. Frank Jureczki, early pioneer colonists from Poland. The house is a recorded Texas Historic Landmark and on the National Register.

5. St. Joseph's Convent-Parish Museum (1874) is located on the center of block near back entrance to St. Stanislaus. It was originally erected for the Sisters of the Immaculate Conception as a convent and later used as a school for children of early Polish settlers. Recorded Texas Historic Landmark.

6. St. Joseph's School (1920) was formerly used as a parochial school and is now used by the Catholic church as a parish and fellowship hall. This hipped-roof symmetrical two-story rock structure was designed from older plans of the Bandera Public School building making it look older than it really is.

7. English Style House (1920) is located at Hackberry and Ninth Streets is the residence of A.K. Briggs, an early-day school principal, has a massive chimney.

8. Montague House (1880) on Ninth and Hackberry Streets was built for Judge and Mrs. Charles Montague, Jr. Some 12 Montague children were raised in this historic old house.

9. Carmichael Home (1890) at the corner of Hackberry and 10th Streets was built by H.H. Carmichael, a graduate of Columbia University, who came to Texas from Missouri. He married Mary E. Risinger of Helena 1987 and moved to Bandera establishing a business in present Ranch Store building.

10. Bandera United Methodist Church (1867) at Hackberry and 11th Streets is a United Methodist Church national historic site. The original frame building was later replaced by a stone structure that has been enlarged to its present architectural plan. Andrew "Fighting Jack" Potter was the first Methodist minister in this area. Recorded Texas Historic Landmark.

11. Bandera School Campus at 11th and Cherry Streets was built in 1913 school was the first substantially built, multi-room public school in the area still in continuous use. The old high school, still part of the campus, was built by WPA in 1937.

12. Bandera County Library (1934) at Main and Pecan was a WPA project of the Great Depression era. Remodeled in 1970's. A new roof has been added to prevent leaks. The bottom floor currently houses state offices.

13. Courthouse (1890) at Hackberry and Pecan Streets was designed by B.F. Trester Jr., work started by Ed Braden and Son of San Antonio and was completed by E. Huffmeyer, a local merchant and contractor. Stone for the building was quarried locally and laid by itinerant Russian stonemasons. The building has had a wing added on the Hackberry Street side. Recorded Texas Historic Landmark and on the National Register.

14. First Baptist Church (1908) at North Pecan is a replacement structure for the 1908 original church. The entire block was bought in 1883 and given to the church by F. L. Hicks in 1884.

15. Frontier Times Museum (1933) at 506 13th Street was built by frontier journalist-historian, J. Marvin Hunter to house collections of Texana. It is currently maintained by the Frontier Times Museum, Inc. a non-profit institution. A modest admission fee for a remarkable display of historic items. Local art is displayed with a new display each month. Recorded Texas Historic Landmark.

16. William J. Davenport House (1910) 1506 Pecan is a wood vernacular with classical elements, two-story weatherboard frame house; gable projecting bay on side; two-tier porch with simple Ionic columns.

Bicycling.

Bandera County's many bicycling advantages have attracted the Branders Tour of Texas, which will have three stages of its 1990 event here.

Staff Photo by Larry T. Williams

Bandera County has become an increasingly popular arena for recreational cyclists, and there's good reason for it.

The scenery here is unrivaled anywhere in the state, its Hill Country is cooler in the summer than flat-land sites, and its air is as pristine as you'll find in the U.S.

Add to those advantages a good farm-to-market road and state highway system that is relatively little-traveled by motorized vehicles and that is a nice blend of fast-paced flats, challenging climbs and breath-taking descents.

The Branders Tour of Texas, the largest pro-am, international bicycle stage race in the U.S., recognized Bandera County's cycling advantages in 1989 by deciding to hold one of its eight stages here, starting in Bandera and proceeding westward to Leakey.

In April of 1990, three stages of that nationally and internationally televised spectacle will be home of not one but three stages of the eight-stage event. The traditional Bandera to Leakey Road Race will be held on Monday, April 2. The Medina Pass Road Race, new in 1989, will start in Medina and go over Medina Mountain and finish in Medina. On the next day, Wednesday, April 4, the Hill Country Road Race will begin and end in Bandera with a loop through Kerrville. Many of the cyclists will choose Bandera to spend their rest day on Thursday, April 5, here before the race resumes in the Austin area on Friday, April 6.

Any of the paved roads indicated on the map in the center of this visitor's guide are good routes for the cyclist, and there are challenges in the hills that would stir the most ardent mountain biker.

You can ride the routes that the world's greatest road racers will ride in April, if you have someone to pick you up in Leakey. Maps of a variety of routes are available at the offices of the Bandera County Chamber of Commerce.

Water stops are sometimes far apart, so stock up often at the many convenience stores along the routes. There is water available, of course, in Bandera and at many points along the north shore of Lake Medina as well as in Pipe Creek, Tarpley, Medina, Vanderpool, Utopia.

There is a fully-supported recreational bicycle ride in Bandera each Labor Day weekend offering cyclists a choice of three rides.

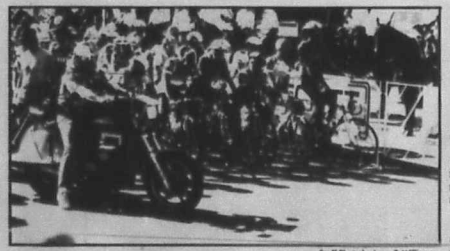

Staff Photo by Larry T. Williams

It's more important than ever for drivers to be aware of cyclists.

Because of the increasing number of cyclists on the roads of Bandera County, it is more important than ever that drivers of motorized vehicles be aware of them and know what to expect from them.

Remember, bicyclists are vehicles and must observe all the same rules of the road that the operator of any vehicle must observe, including riding on the right side of the road in the same direction as other vehicles.

Because they move at a slower pace than other traffic on the roadway, cyclists ride as near as practicable to the right curb or edge of the roadway, but they do operate on the roadway and have every right to do so.

Experienced cyclists obey all traffic signs and signals. They warn other traffic when stopping or turning by giving hand signals with the left hand.

Cyclists should not ride with more than two bicycles side-by-side nor should they ride double, except on tandems.

Long-distance recreational cyclists as well as racers eat special food to enhance their performance and to remain fit. Those in training consume 55 percent to 65 percent of their daily calories in carbohydrates, and that's 50 percent more than the typical American eats.

Studies show that diets high in carbohydrates help ward off fatigue, so most cyclists eat plenty of fruits, vegetables and starchy foods like pasta, potatoes and beans.

Because of the evaporative effect of the wind, cyclists lose tremendous quantities of water in sweat and through heavy breathing. Cyclists drink 4 to 8 liters of fluid a day, and more during long rides.

Today there are an estimated 82 million recreational cyclists in America, and cycling has the second largest number of participants of any sport in the world (soccer has the most).

BRAUN DRUG
1114 Main
(Next to Bandera Bulletin office)
796-7701 Emerg. 535-4379
Michael & Diana Braun — Owners
Computerized Prescription Department
Wide Selection of Non-Prescription Items
First Aid Kits • Vitamins
Reading & Magnifying Glasses
Crutches • Canes • Walkers • Wheelchairs
Incontinent Supplies
Film • Batteries • Sunglasses
* GIFT ITEMS *
Colognes • Baskets • Chocolates
Wooden Greeting Cards
Wooden Bird Sculptures by Dave Hughes
Come by for a cool drink of
Utopia Spring Water
And see our
Antique Pharmacy Collectables
& Western Movie Star Autographs.

Bandera General Store
Souvenirs - Collectibles - Junque
Visit Our Famous
"Cowboy Wall of Honor"
Over 700 Signatures of Local, State, National & Worldwide Rodeo Champs & Other Famous Cowboys
311 Main St.
Bungy H. Grant, Prop.
(512) 796-8335

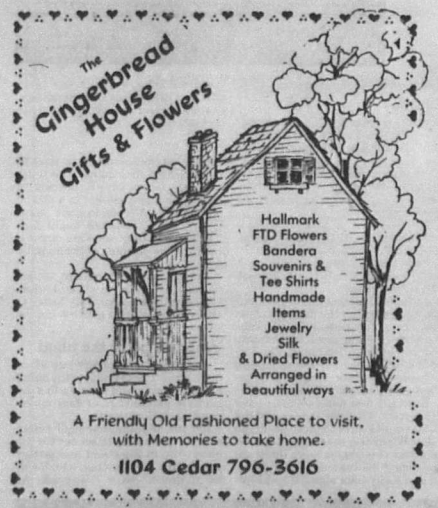

A Warm Smile, A Friendly Handshake
You Are Welcome Here

Bandera United Methodist Church
Jarrell V. Sharp, Pastor
Sunday School ..... 9:30 a.m.
Worship ..... 10:45 a.m.
11th & Hackberry
796-3849

Deer Hunting in Bandera County.

To increase deer hunting success, recall a deer's sense of smell and its need for familiar surroundings, especially on the day of the hunt. Clothes must blend into the trees so the deer won't see you, but must stand out to be seen by other hunters.

By James Henry Frazar
Bulletin Staff Writer

Facets of deer hunting fascinate most people, whether it's the rack or horns on a white-tail buck deer, their majestic stance, their appearance almost out of nowhere, or the 100 to 200 pounds of venison that can come out of a deer.

Many hunters put a lot of time into selecting the spot, feeding corn at their selected site during the months before the opening of hunting season (Nov. 4), and selecting their weapon and deer blind.

Whether a hunter owns the land, has a deer lease, or goes day-hunting on a managed ranch, all that effort can misfire if the hunter doesn't remember a deer's keen sense of smell, need for familiar surroundings, and that it is hunted by predators other than man.

That means a hunter must be concerned about his scent, clothes, and timing on hunting day, whether on opening day or the last day of the season (Jan. 7).

The chance of hunting success, especially with the bigger, trophy bucks can be increased by removing scent from the hunter's person and clothes. Use non-scented soap and shampoo and clothes that don't have human smells. Another factor is timing: realize that when a hunter goes to the blind, there is no way to avoid scaring the deer and that time interval must be compensated for.

Scent

People, like other mammals, have a scent all their own. Don't decrease your chances of a successful hunt by adding manufactured scents. Use non-scented soaps and shampoos to bathe before the hunt. If the wind changes and you didn't take a bath with non-scented soap, the deer will smell you, says Will Honeycutt, one of Bandera's experienced hunters.

Stay away from scented aftershave, also. Deer can smell tobacco and anything foreign to their domain, says Honeycutt. Consider a cover scent that can be purchased at a hunting store to hide the human smell.

Another scent is the hunter's breath. Use baking soda to remove the odor without adding another scent from commercial mouthwash. "They'll (the deer) smell what you had for breakfast," says Honeycutt. Mouthwashes also have a scent, whether mediciney or minty.

Clothes

A hunter must consider three factors about the clothes he wears to the blind: 1) clothes must blend in with the surroundings for the deer, 2) clothes must distinguish the hunter from the background for other hunters, and 3) clothes must not carry a scent of their own.

Clothes must be of a dark shade that blends in with the surroundings. The green with dark green and almost black camouflage is a favorite of hunters and it blends in with the surroundings.

But green on a hunter in green surroundings makes the hunter hard to see. The hunter's camouflage orange is to keep the hunters from shooting each other, says Honeycutt. The deer won't be able to tell the difference between the dark orange and the dark green, but other hunters will.

Basically deer don't see color, says Honeycutt. They see shades and the color white scares them to death, he adds. When deer see the dark shades of green or orange among the trees, they can't distinguish it as a threat or danger by color alone. It looks like the same color, actually the same shade as the animal's surroundings, the trees and brush of the Hill Country.

Hunting clothes need to be washed in unscented detergents. The fewer odors the better, says Honeycutt. "I keep my hunting clothes in a plastic bag until I get ready to hunt," says Honeycutt. The clothes might pick up the odors from smoking or cooking even the morning of the hunt, he adds.

Dress warmly, Honeycutt recommends. "It's hard to sit still when you're cold," he says. It is better to take clothes off if it gets too hot, he says.

When to go to the blind

The pre-dawn and the late afternoon is the time to go out to the blind. Early morning and evening has the highest percentage of deer movement, says Honeycutt.

For the morning, one hour before sunrise is the time to set out for the blind. "Be in the stand and settled prior to the deer moving, which will be at dawn," says Honeycutt. At

Fresh Young Things
• Vegetables
• Bakery
• Eggs

Shellie's Cafe
• Deli
• Pizza
• Patio Dining
• Take Out Orders

Lake Mini Mall
FM 1283 — Lakehills
¼ Mile West of Int. PR 37
751-3550

Ruthie's Treasures
Gifts & Handcrafts

Laundry & Cleaner
Pick-up Service

AVALON SERVICES
Data & Printing
in Heisler Square - Lakehills 751-2801
HOURS - 9AM TO 5PM MONDAY THRU FRIDAY
Worldwide FAX Phone Service -
OUTGOING & INCOMING - NO DELAY
INCOMING FAX: (512) 751-3504
COMPLETE LINE OFFICE SUPPLIES
For Home, Business, and People on the Go.
OTHER SERVICES INCLUDE:
PHOTO COPY - INCOME TAX PREPARATION
PRINTING - PERSONAL & BUSINESS
Professional Design & Layout Service
Programs - Invitations - Announcements
Newsletters - Flyers - Brochures
Business Cards & Forms
RUBBER STAMPS - RESUMES - DIRECTORIES
SECRETARIAL & BOOKKEEPING SERVICES

"I have a system for farm and land sales."

Farm & Ranch
Residential
Commercial

Century 21
Put your trust in Number One.
© 1989 Century 21 Real Estate Corporation as trustee for the NAF ® and ™ trademarks of Century 21 Real Estate Corporation. Equal Housing Opportunity
EACH OFFICE IS INDEPENDENTLY OWNED AND OPERATED.
Gene Holliday & Assoc., Inc.
HC 2 Box 16
Bandera, Texas 78003
512-796-7731

Deer Hunting in Bandera County.

To increase deer hunting success, recall a deer's sense of smell and its need for familiar surroundings, especially on the day of the hunt. Clothes must blend into the trees so the deer won't see you, but must stand out to be seen by other hunters.

By James Henry Frazar
Bulletin Staff Writer

Facets of deer hunting fascinate most people, whether it's the rack or horns on a white-tail buck deer, their majestic stance, their appearance almost out of nowhere, or the 100 to 200 pounds of venison that can come out of a deer.

Many hunters put a lot of time into selecting the spot, feeding corn at their selected site during the months before the opening of hunting season (Nov. 4), and selecting their weapon and deer blind.

Whether a hunter owns the land, has a deer lease, or goes day-hunting on a managed ranch, all that effort can misfire if the hunter doesn't remember a deer's keen sense of smell, need for familiar surroundings, and that it is hunted by predators other than man.

That means a hunter must be concerned about his scent, clothes, and timing on hunting day, whether on opening day or the last day of the season (Jan. 7).

The chance of hunting success, especially with the bigger, trophy bucks can be increased by removing scent from the hunter's person and clothes. Use non-scented soap and shampoo and clothes that don't have human smells. Another factor is timing: realize that when a hunter goes to the blind, there is no way to avoid scaring the deer and that time interval must be compensated for.

Scent

People, like other mammals, have a scent all their own. Don't decrease your chances of a successful hunt by adding manufactured scents. Use non-scented soaps and shampoos to bathe before the hunt. If the wind changes and you didn't take a bath with non-scented soap, the deer will smell you, says Will Honeycutt, one of Bandera's experienced hunters.

Stay away from scented aftershave, also. Deer can smell tobacco and anything foreign to their domain, says Honeycutt. Consider a cover scent that can be purchased at a hunting store to hide the human smell.

Another scent is the hunter's breath. Use baking soda to remove the odor without adding another scent from commercial mouthwash. "They'll (the deer) smell what you had for breakfast," says Honeycutt. Mouthwashes also have a scent, whether mediciney or minty.

Clothes

A hunter must consider three factors about the clothes he wears to the blind: 1) clothes must blend in with the surroundings for the deer, 2) clothes must distinguish the hunter from the background for other hunters, and 3) clothes must not carry a scent of their own.

Clothes must be of a dark shade that blends in with the surroundings. The green with dark green and almost black camouflage is a favorite of hunters and it blends in with the surroundings.

But green on a hunter in green surroundings makes the hunter hard to see. The hunter's camouflage orange is to keep the hunters from shooting each other, says Honeycutt. The deer won't be able to tell the difference between the dark orange and the dark green, but other hunters will.

Basically deer don't see color, says Honeycutt. They see shades and the color white scares them to death, he adds. When deer see the dark shades of green or orange among the trees, they can't distinguish it as a threat or danger by color alone. It looks like the same color, actually the same shade as the animal's surroundings, the trees and brush of the Hill Country.

Hunting clothes need to be washed in unscented detergents. The fewer odors the better, says Honeycutt. "I keep my hunting clothes in a plastic bag until I get ready to hunt," says Honeycutt. The clothes might pick up the odors from smoking or cooking even the morning of the hunt, he adds.

Dress warmly, Honeycutt recommends. "It's hard to sit still when you're cold," he says. It is better to take clothes off if it gets too hot, he says.

When to go to the blind

The pre-dawn and the late afternoon is the time to go out to the blind. Early morning and evening has the highest percentage of deer movement, says Honeycutt.

For the morning, one hour before sunrise is the time to set out for the blind. "Be in the stand and settled prior to the deer moving, which will be at dawn," says Honeycutt. At

Fresh Young Things
• Vegetables
• Bakery
• Eggs

Shellie's Cafe
• Deli
• Pizza
• Patio Dining
• Take Out Orders

Lake Mini Mall
FM 1283 — Lakehills
¼ Mile West of Int. FR 37
751-3550

Ruthie's Treasures
Gifts & Handcrafts

Laundry & Cleaner
Pick-up Service

AVALON SERVICES
Data & Printing
in Heisler Square - Lakehills 751-2801
HOURS - 9AM TO 5PM MONDAY THRU FRIDAY
Worldwide FAX Phone Service -
OUTGOING & INCOMING - NO DELAY
INCOMING FAX: (512) 751-3504
COMPLETE LINE OFFICE SUPPLIES
For Home, Business, and People on the Go
OTHER SERVICES INCLUDE:
PHOTO COPY - INCOME TAX PREPARATION
PRINTING - PERSONAL & BUSINESS
Professional Design & Layout Service
Programs - Invitations - Announcements
Newsletters - Flyers - Brochures
Business Cards & Forms
RUBBER STAMPS - RESUMES - DIRECTORIES
SECRETARIAL & BOOKKEEPING SERVICES

"I have a system for farm and land sales."

Farm & Ranch
Residential
Commercial

Century 21
Put your trust in Number One.
© 1989 Century 21 Real Estate Corporation as trustee for the NAF ® and ™ trademarks of Century 21 Real Estate Corporation. Equal Housing Opportunity
EACH OFFICE IS INDEPENDENTLY OWNED AND OPERATED.
Gene Holliday & Assoc., Inc.
HC 2 Box 16
Bandera, Texas 78003
512-796-7731

Welcome visitors.

To the
Cowboy Capital
of the world.

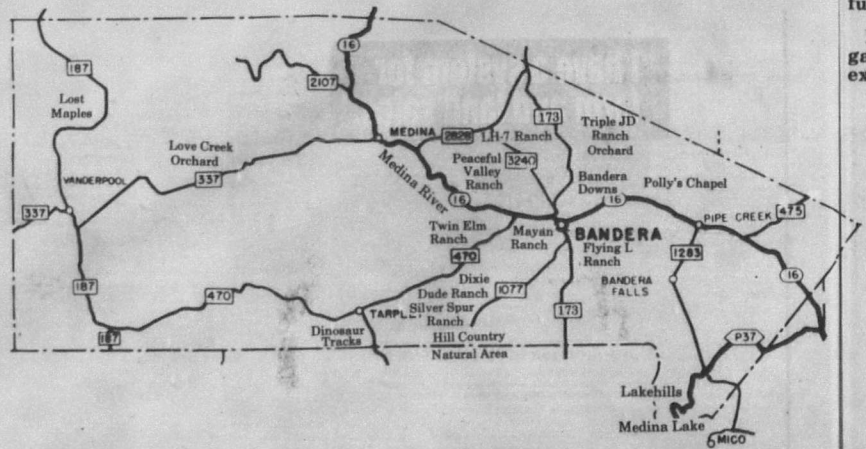

The Bandera Convention and Visitors' Bureau is delighted for this opportunity to welcome you to the Cowboy Capital of the World and to recommend to you the many scenic, historic and recreational attractions that abound in this area.

Please flip through this visitors' guide to learn about the many advantages that exist in Bandera County. It's a family place that has for years been widely recognized as the dude ranch center of Texas and the place for western fun.

Activities include horseback riding, country & western music in picturesque honky-tonks, dancing, hayrides, horse racing, rodeos, bicycling and trail rides.

The streams and rivers provide clear, spring-fed water for fishing, canoeing, tubing, swimming, or just sitting and watching the pristine water flow, and nearby Medina Lake is a water wonderland for weekend fun or for a lifetime.

Hunters find that deer, small game, turkey and other birds, and exotics are plentiful in the hills and valleys that surround Bandera. And if it's your sport to just catch a glimpse of woodsy wildlife or a photo of outdoor life, then Bandera's your place.

The Bandera Convention and Visitors Bureau takes pride in welcoming you. We hope you enjoy your visit. Perhaps the attractions highlighted in this visitors' guide will persuade you to stay here another day. In any case, we hope your visit is a pleasant one and that you will return soon.

C V B

Bandera Convention and Visitors Bureau

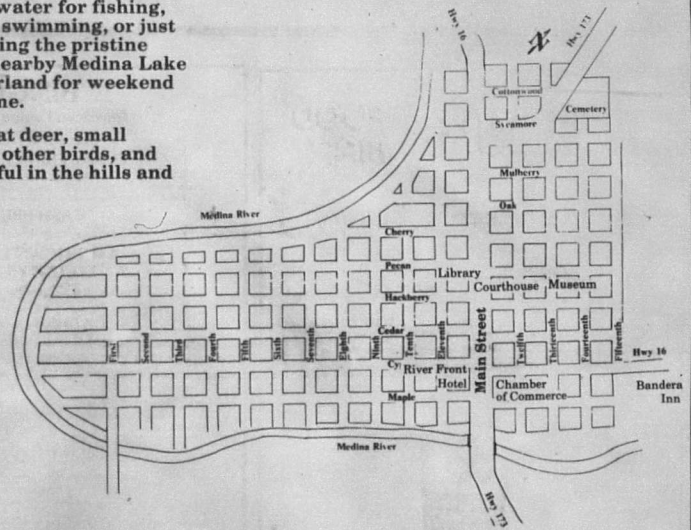

Welcome visitors.

To the
Cowboy Capital
of the world.

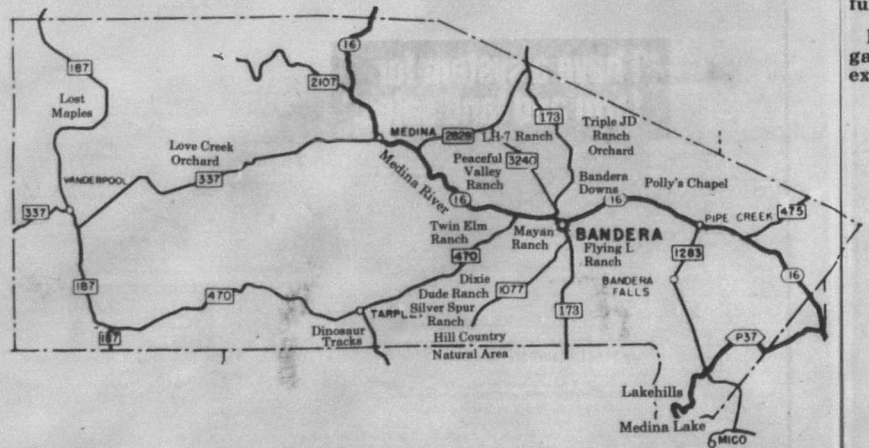

The Bandera Convention and Visitors' Bureau is delighted for this opportunity to welcome you to the Cowboy Capital of the World and to recommend to you the many scenic, historic and recreational attractions that abound in this area.

Please flip through this visitors' guide to learn about the many advantages that exist in Bandera County. It's a family place that has for years been widely recognized as the dude ranch center of Texas and the place for western fun.

Activities include horseback riding, country & western music in picturesque honky-tonks, dancing, hayrides, horse racing, rodeos, bicycling and trail rides.

The streams and rivers provide clear, spring-fed water for fishing, canoeing, tubing, swimming, or just sitting and watching the pristine water flow, and nearby Medina Lake is a water wonderland for weekend fun or for a lifetime.

Hunters find that deer, small game, turkey and other birds, and exotics are plentiful in the hills and valleys that surround Bandera. And if it's your sport to just catch a glimpse of woodsy wildlife or a photo of outdoor life, then Bandera's your place.

The Bandera Convention and Visitors Bureau takes pride in welcoming you. We hope you enjoy your visit. Perhaps the attractions highlighted in this visitors' guide will persuade you to stay here another day. In any case, we hope your visit is a pleasant one and that you will return soon.

C V B

Bandera Convention and Visitors Bureau

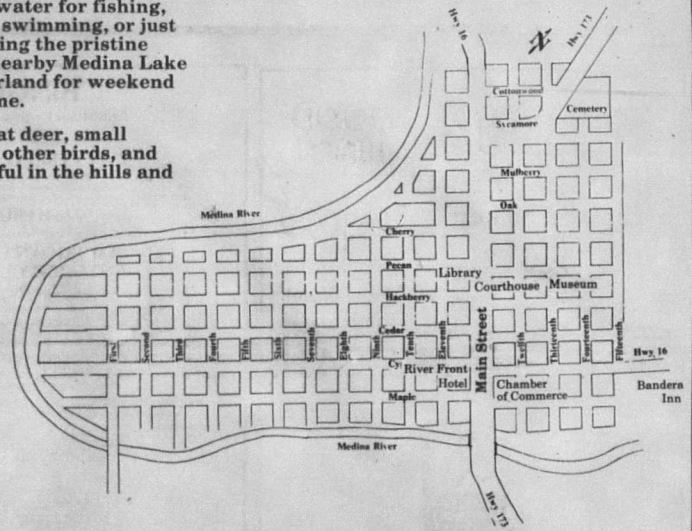

dawn the deer begin to browse, nibbling and making their way to or from the bed.

Deer feed more at night during hunting season because of the hunting pressure, says Honeycutt.

For the evening, go out two-and-a-half hours before sunset. Leave about 4 p.m., get there, and be settled, says Honeycutt.

Hunting laws say the hours are from one-half hour before sunrise to one-half hour after sunset, but during the brighter part of the day, you're luck's low unless you are very, very patient.

Items to take to the blind

Besides a rifle and ammunition, a hunter should consider taking field glasses (binoculars), a sharp knife for field dressing of the deer, and a short length of rope to tie the deer up with. Ninety percent of deer hunters hang their deer to field dress them, says Honeycutt.

Can't just shoot anywhere

Once you come out to the country, you can shoot deer anywhere, right? Wrong. In Bandera County, hunters in organized subdivisions must be hunted on tracts of land that are over 10 acres in area.

To hunt on a piece of property, that land must be 10 acres in size, if it is in a subdivision in Bandera County, says Bandera County Judge Mauer. This applies to all rifles, including .22 calibers and 30-30s.

Staff Photo by Larry T. Williams

In Bandera County, most hunters lurk in blinds, waiting for the big moment.

The restriction does not apply to shotguns or pistols, however. So deer hunting is permissible under county regulations with these shorter range weapons.

People live closer together in subdivisions, says Mauer. There are not as many people in isolated areas, so rifles can be discharged in non-subdivision areas, he adds.

HERBY'S FOOD MART

Fried Chicken Bakery

Open 7 Days A Week
Sunday — Thursday
5:00 a.m.-11:00 p.m.
Friday & Saturday
5:00 a.m.-Midnight

607 Main Street
Bandera
796-3414

Diamond Shamrock

BINGO
American Legion Post 157
Operator Joe Beh
Bingo License No. 3-000-62-4061.3
EVERY FRIDAY AT 7 PM
Please no children under 10.
10 year old children accompanied by a parent or guardian must play a minimum of 3 hard cards at $2.50 and a special up card package at $2.50 for a total of $5.00 minimum.
CASH PRIZES

AMERICAN LEGION
AUXILIARY UNIT 157
Meeting 3rd Thursday of Each Month
at 7:30
Pot Luck Supper at 6:30
AUXILIARY ACTIVITIES
Helping Disabled Veterans - Children
The community - For Peace and Security
And Many Other Activities.

SALAD LUNCHEONS — FLEA MARKET
STEW COOK-OFFS — BINGO
PARADES — COUNTY FAIR BOOTH

WE INVITE YOU TO BE A MEMBER OF
OUR AUXILIARY AND LET...

Every Heart Beats True
For the Red, White & Blue

Hair Unlimited
806 Main
796-4368

Total Family Hair Care

Reflexology • Manicures • Pedicures
• Nail Tips • Tanning Booth
• Merle Norman Cosmetics

More Than A Guest Ranch

A guest facility on a working ranch of historic Texas Longhorn cattle with more than a thousand acres to roam, bordered by the spring fed Medina River and ringed with scenic splendor.

Individual Rock Cottages
Equipped kitchens — Two Double Beds
Dinette set - couch- Screen Porch
Air conditioning & heating.

*** 46 Acres stocked fishing lake**
*** Olympic Swimming Pool** *** Campsites**
*** RV Hookups** *** Kingsize Barbecue Pit**
*** Hayrides** *** Ranch Tours** *** & More**

Ideal for reunions, seminars, and group bookings as well as families and individuals.

Specials
3 Days — $120 5 Days — $200
Sun. Noon-Fri. noon — 2 persons
$2.50 per day extra for each additional persons)

Tour Groups and Parties
Only the LH7 offers longhorn steer drawn wagon rides and a colorful steer under saddle for individual photographs.

Other features are trick roping, calf branding, hayrides, horseshoeing, cattle feeding, ranch tours and live western & country music. Meals and refreshments especially prepared for groups of fifteen or more.

LH7 Ranch Resort
Bandera, Texas
"Cowboy Capitol of the World"

P.O. Box 1474
Bandera, Texas 78003
AC 512-796-4314

LH7

P.O. Box 105
Barker, Texas 77413
AC 713-492-2791

You Can't Be Recycled

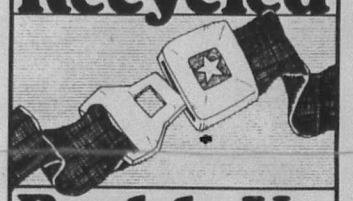

Buckle Up

A reminder from this newspaper and the Troopers of the Texas Department of Public Safety.

Howdy
From
Bandera

Better Than A Postcard...
Send A Friend A Subscription
To The Bandera Bulletin.

I would like to subscribe to
The Bandera Bulletin
P.O. Box 697
Bandera, Texas 78003

1 Year	or	2 Years
$10.50 (Bandera County)		$20 (Bandera County)
$10.50 (Mico & Utopia)		$20 (Mico & Utopia)
$13 (Elsewhere)		$25 (Elsewhere)
☐One Year		☐Two Years.

Name .....
Address .....
City ..... State ..... Zip .....

dawn the deer begin to browse, nibbling and making their way to or from the bed.

Deer feed more at night during hunting season because of the hunting pressure, says Honeycutt.

For the evening, go out two-and-a-half hours before sunset. Leave about 4 p.m., get there, and be settled, says Honeycutt.

Hunting laws say the hours are from one-half hour before sunrise to one-half hour after sunset, but during the brighter part of the day, you're luck's low unless you are very, very patient.

Items to take to the blind

Besides a rifle and ammunition, a hunter should consider taking field glasses (binoculars), a sharp knife for field dressing of the deer, and a short length of rope to tie the deer up with. Ninety percent of deer hunters hang their deer to field dress them, says Honeycutt.

Can't just shoot anywhere

Once you come out to the country, you can shoot deer anywhere, right? Wrong. In Bandera County, hunters in organized subdivisions must be hunted on tracts of land that are over 10 acres in area.

To hunt on a piece of property, that land must be 10 acres in size, if it is in a subdivision in Bandera County, says Bandera County Judge Mauer. This applies to all rifles, including .22 calibers and 30-30s.

Staff Photo by Larry T. Williams

In Bandera County, most hunters lurk in blinds, waiting for the big moment.

The restriction does not apply to shotguns or pistols, however. So deer hunting is permissible under county regulations with these shorter range weapons.

People live closer together in subdivisions, says Mauer. There are not as many people in isolated areas, so rifles can be discharged in non-subdivision areas, he adds.

HERBY'S FOOD MART

Fried Chicken **Bakery**

Open 7 Days A Week
Sunday — Thursday
5:00 a.m.-11:00 p.m.
Friday & Saturday
5:00 a.m.-Midnight

607 Main Street
Bandera
796-3414

Diamond Shamrock

BINGO
American Legion Post 157
Operator Joe Beh
Bingo License No. 3-000-62-4061-3
EVERY FRIDAY AT 7 PM
Please no children under 10.
10 year old children accompanied by a parent or guardian must play a minimum of 3 hard cards at $2.50 and a special up card package at $2.50 for a total of $5.00 minimum.
CASH PRIZES

AMERICAN LEGION AUXILIARY UNIT 157
Meeting 3rd Thursday of Each Month at 7:30
Pot Luck Supper at 6:30
AUXILIARY ACTIVITIES
Helping Disabled Veterans - Children
The community - For Peace and Security
And Many Other Activities.
SALAD LUNCHEONS — FLEA MARKET
STEW COOK-OFFS — BINGO
PARADES — COUNTY FAIR BOOTH
WE INVITE YOU TO BE A MEMBER OF OUR AUXILIARY AND LET...
Every Heart Beats True
For the Red, White & Blue

Hair Unlimited
806 Main
796-4368
Total Family Hair Care
Reflexology • Manicures • Pedicures
• Nail Tips • Tanning Booth
• Merle Norman Cosmetics

More Than A Guest Ranch
A guest facility on a working ranch of historic Texas Longhorn cattle with more than a thousand acres to roam, bordered by the spring fed Medina River and ringed with scenic splendor.

Individual Rock Cottages
Equipped kitchens — Two Double Beds
Dinette set - couch- Screen Porch
Air conditioning & heating.

*** 46 Acres stocked fishing lake**
* Olympic Swimming Pool * Campsites
* RV Hookups * Kingsize Barbecue Pit
* Hayrides * Ranch Tours * & More

Ideal for reunions, seminars, and group bookings as well as families and individuals.

Specials
3 Days — $120 5 Days — $200
Sun. Noon-Fri. noon — 2 persons
$2.50 per day extra for each additional persons)

Tour Groups and Parties
Only the LH7 offers longhorn steer drawn wagon rides and a colorful steer under saddle for individual photographs.
Other features are trick roping, calf branding, hayrides, horseshoeing, cattle feeding, ranch tours and live western & country music. Meals and refreshments especially prepared for groups of fifteen or more.

LH7 Ranch Resort
Bandera, Texas
"Cowboy Capitol of the World"
P.O. Box 1474
Bandera, Texas 78003
AC 512-796-4314
P.O. Box 105
Barker, Texas 77413
AC 713-492-2791

You Can't Be Recycled
Buckle Up
A reminder from this newspaper and the Troopers of the Texas Department of Public Safety.

Howdy From Bandera
Better Than A Postcard...
Send A Friend A Subscription To The Bandera Bulletin.

I would like to subscribe to
The Bandera Bulletin
P.O. Box 697
Bandera, Texas 78003

1 Year	or	2 Years
$10.50 (Bandera County)		$20 (Bandera County)
$10.50 (Mico & Utopia)		$20 (Mico & Utopia)
$13 (Elsewhere)		$25 (Elsewhere)
☐One Year		☐Two Years

Name .....
Address .....
City ..... State ..... Zip .....

Fishing Medina Lake.

The fall and winter season is not just for hunting. With fewer boaters on the lake, fishermen can find quiet coves and fiesty fish.

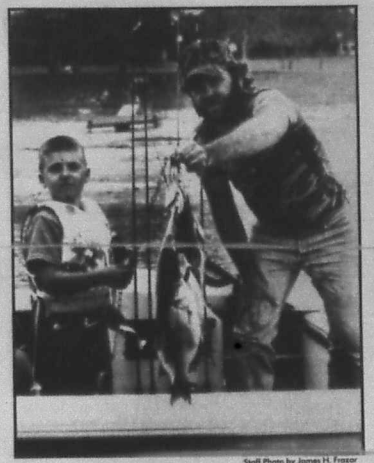

Staff Photo by James H. Frazer

Fall and winter are not the time to give up fishing in Medina Lake, but the time to put in the boat and bring out the rod and reel, because the skiers are few and other people are busy chasing white-tail deer, leaving the bounty of bass, catfish, and crappie waiting for a lure.

Anyone who takes a line, ties on any lure, and casts that line in no particular direction will get the rewards of their efforts - nothing.

A fisherman who selects his bait, finds the right spot, and casts his line in the proper place, to the proper depth, and reels it in right will surely get their reward.

As of September, the lake was down over 30 feet from its expected level. What that means to fishermen is: look for new spots, the old ones are above water.

But Medina Lake, being created from a river valley between hills will still have the drop-offs and cove pockets needed to find fish.

But fishing Medina Lake is not so hard that it takes an expert, just someone who considers the fish's habits.

Medina Lake boat fishermen should power into one of the numerous coves or hang off one of the many points (peninsulas) that punctuate the lake. These places have changes and it's those changes where the fish will be found.

Bass look for a drop off or brushy area in order to hide, so they'll be able to attack their prey, the pan fish in the lake.

The depth to go fishing deeps on the cold, too. As the weather gets colder, so does the lake's water, though less so.

The colder it gets, the deeper the fish go. They could easily reach depths of 20 to 30 feet. As the day progresses, the water warms up and the fish will migrate up to 10- to 20-foot range.

Artificial lures remain popular, with topwater, crank bait, jigs, and plastic worms as the types that normally work in Medina Lake.

Plastic worms and crank bait (lures that go deep) work best in the colder times.

Minnows will catch black and white crappie, white bass, and the occasional striper, hybrid striper or catfish. Minnow fishing is often done at night, with a light shining into the water to draw bait fish to the surface. Baited hooks on rod and reel lines are lowered to between 18- and 24-feet, and possibly deeper in the summer. Fishermen need to find a deep cove or point.

The white bass run, a product of breeding, begins when it starts getting warm in the spring, about mid-March in 1989.

White bass can be caught in vast numbers during the spring when they make their annual spawning migration.

The white bass swim up river to reach spawning grounds in the shallow water of Medina River. During this time, fishermen along the river can catch in the neighborhood of 50 bass in a few hours.

To prove it, Sunday, March 19, 1989, Craig Honaker, and Jeff Barth and Chuck Hamilton of San Antonio caught 66 white bass in 2½ hours. Sunday, March 26, Honaker and Barth repeated their work with 56 white bass in two hours. Monday, March 27, Honaker and Charlie Cupp of San Antonio caught 32 white bass. "We stopped when we got enough fish," explains Honaker.

Honaker says he uses a combination top water and jig with a quick-jerk action retrieve. He gets a top water lure called, "Ting Torpedo" and removes the lower treble hook and rear propellor. He ties a line about six- to seven-feet long to the top water lure and adds a 1/32 ounce yellow-skirted, red-headed crappie jig.

Honaker casts the lure-combination out and then reels it back with quick six- to ten-inch strokes. "You've got to have the right rig and use the right stroke," he says.

Honaker says he learned the lure-combination trick from a 78-year-old man three years ago. They were fishing alongside each other, and the older man was pulling in one fish after another while Honaker got no strikes. "He cleaned up right beside me (using the rig), while I used minnows," he says.

But white bass are not limited to the river, as there were reports in 1989 of white bass begin caught in Medina Lake shallows.

A white bass weighing 3 pounds 10 ounces, caught by Chris Clark, 15, of Pipe Creek, was the largest of 16 caught by four fishermen in Haby's Cove, March 26.

The 16 white bass, two black bass, and one crappie were caught in two- to six-foot of water along the cove by Jim and Randy Gerlach and Steve and Chris Clark. A copper "Shad-rap" lure, a gold crank bait that glitters, was used to catch the fish in the late afternoon and early evening.

The fishermen had to guide their boat along the entire cove waiting for the white bass to strike.

Other fish to catch that don't depend on the spawning season is catfish. Rod and reel hooks baited with night crawlers will catch catfish near the river and lake bottom.

Trotlines can be used to take yellow, blue and channel catfish. Catfish are bottom feeders and trotlines should be placed along a channel where catfish are likely to travel.

Shore or pier fishing is viable in the lake and river, but the emphasis needs to be redirected. Catfish via night crawlers when fishing deep, crappie via minnows at night under the lights, and perch via small worms on cane pole are still ways to enjoy a day of fishing.

For perch, find a place where there's a "change," like a pile of rocks or brush area. Perch have to be found and fishermen have to try different areas. But once you find one, you've almost always find more, because perch come in bunches.

To find a place to fish from shore, try Goat Hill Camp, Bob's Cove, and Lakeside Inn in Lakehills and Cedar Point Landing in Mico.

Other places for fishing from shore once the water comes up is Wharton's Dock on the Bandera side of the Medina River and Pop's Place on the Pipe Creek side of the river.

The state boat ramp at the end of the Park Road 37 is open to the public, but it is to be used officially for boat launching only. Many people picnic, swim, and fish from its shoreline, however. Use of the boat ramp site for anything but boat launching is illegal and there are absolutely no facilities for a day's outing.

Boat launching at Medina Lake.

The drop in the water level of Medina Lake to more than 30 feet has dried the river to a creek and pushed the headwaters of the lake further south, preventing some establishments from running the fishing trade, but there at least four places along Medina Lake can launch a boat and more will follow when the rains come and the lake goes up.

With the lake down, some normal suppliers of fishing tackle along the water will not be carrying their supplies.

In Lakehills, Goat Hill Camp, down Goat Hill Road (19th Street) off Park Road 37, boats can be launched straight down the shore's gradual decline to the water level. Phone 751-2072.

Further down Park Road 37, the State Boat Ramp is the only free boat launching area. Incorrectly termed "state park," it has no on-duty personnel and no facilities.

Past the state boat ramp and continuing on a winding county road is Bob's Cove. Boat launching is available along with camping, picnicking, swimming, bait, picnic supplies, and one covered and one open-air party pavilion. Phone 751-9923.

In Mico, Red Cove's new boat ramp, on Medina Dam Road, should be able to launch boats even if the water level continues to descend.

Other places that will be able to launch boats once the water level comes up is Wharton's Dock (796-7445) south of Bandera, Pop's Place (535-4366) south of Pipe Creek, and Cedar Point Landing at Medina Dam in Mico.

Boat gas is available from M&M Marina at Bob's Cove, Bob's Cove and Stormy's Marina in Mico.

Boat gas will be available at Wharton's Dock and Pop's Place when the water level comes up.

Hill Country Stop
401 Main
Bandera
796-3116
Hwy. 16
South
Barrel House
Center
535-6411
Mobil
• Gas
• Groceries
• Sodas
• Beer

When You Need
One Board
A Carload
Or A Truckload
Buy Where The Builders Buy
Hevenor Lumber Company
1300 N Main
Bandera
796-3709
Delivery Available
7:30-5:00 Mon.-Fri.
8:00-Noon Sat.

Deanie's Bar B Q & Lounge
Home of Good Food
Bonnie's Jalapeno Jelly
Open: 6 a.m.-6 p.m. Mon.-Fri.
6 a.m.-4 p.m. Sat.
Closed Sunday
Main St.
Bandera
796-8801

Dr. Royce McAnally
Clear Fork Medical Center
Family & Emergency Medicine
1207 Cottonwood
Bandera, Texas 78003
512/796-7761 (answered 24 hrs.)
Office Hours:
Mon.-Fri. 8:00-5:00 p.m.
Sat. 9:00-1:00 p.m.

Fishing Medina Lake.

The fall and winter season is not just for hunting. With fewer boaters on the lake, fishermen can find quiet coves and fiesty fish.

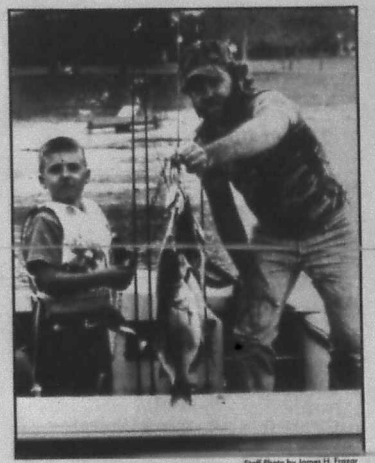

Staff Photo by James H. Frazar

Fall and winter are not the time to give up fishing in Medina Lake, but the time to put in the boat and bring out the rod and reel, because the skiers are few and other people are busy chasing white-tail deer, leaving the bounty of bass, catfish, and crappie waiting for a lure.

Anyone who takes a line, ties on any lure, and casts that line in no particular direction will get the rewards of their efforts - nothing.

A fisherman who selects his bait, finds the right spot, and casts his line in the proper place, to the proper depth, and reels it in right will surely get their reward.

As of September, the lake was down over 30 feet from its expected level. What that means to fishermen is: look for new spots, the old ones are above water.

But Medina Lake, being created from a river valley between hills will still have the drop-offs and cove pockets needed to find fish.

But fishing Medina Lake is not so hard that it takes an expert, just someone who considers the fish's habits.

Medina Lake boat fishermen should power into one of the numerous coves or hang off one of the many points (peninsulas) that punctuate the lake. These places have changes and it's those changes where the fish will be found.

Bass look for a drop off or brushy area in order to hide, so they'll be able to attack their prey, the pan fish in the lake.

The depth to go fishing deeps on the cold, too. As the weather gets colder, so does the lake's water, though less so.

The colder it gets, the deeper the fish go. They could easily reach depths of 20 to 30 feet. As the day progresses, the water warms up and the fish will migrate up to 10- to 20-foot range.

Artificial lures remain popular, with topwater, crank bait, jigs, and plastic worms as the types that normally work in Medina Lake.

Plastic worms and crank bait (lures that go deep) work best in the colder times.

Minnows will catch black and white crappie, white bass, and the occasional striper, hybrid striper or catfish. Minnow fishing is often done at night, with a light shining into the water to draw bait fish to the surface. Baited hooks on rod and reel lines are lowered to between 18- and 24-feet, and possibly deeper in the summer. Fishermen need to find a deep cove or point.

The white bass run, a product of breeding, begins when it starts getting warm in the spring, about mid-March in 1989.

White bass can be caught in vast numbers during the spring when they make their annual spawning migration.

The white bass swim up river to reach spawning grounds in the shallow water of Medina River. During this time, fishermen along the river can catch in the neighborhood of 50 bass in a few hours.

To prove it, Sunday, March 19, 1989, Craig Honaker, and Jeff Barth and Chuck Hamilton of San Antonio caught 66 white bass in 2½ hours. Sunday, March 26, Honaker and Barth repeated their work with 56 white bass in two hours. Monday, March 27, Honaker and Charlie Cupp of San Antonio caught 32 white bass. "We stopped when we got enough fish," explains Honaker.

Honaker says he uses a combination top water and jig with a quick-jerk action retrieve. He gets a top water lure called, "Ting Torpedo" and removes the lower treble hook and rear propellor. He ties a line about six- to seven-feet long to the top water lure and adds a 1/32 ounce yellow-skirted, red-headed crappie jig.

Honaker casts the lure-combination out and then reels it back with quick six- to ten-inch strokes. "You've got to have the right rig and use the right stroke," he says.

Honaker says he learned the lure-combination trick from a 78-year-old man three years ago. They were fishing alongside each other, and the older man was pulling in one fish after another while Honaker got no strikes. "He cleaned up right beside me (using the rig), while I used minnows," he says.

But white bass are not limited to the river, as there were reports in 1989 of white bass begin caught in Medina Lake shallows.

A white bass weighing 3 pounds 10 ounces, caught by Chris Clark, 15, of Pipe Creek, was the largest of 16 caught by four fishermen in Haby's Cove, March 26.

The 16 white bass, two black bass, and one crappie were caught in two- to six-foot of water along the cove by Jim and Randy Gerlach and Steve and Chris Clark. A copper "Shad-rap" lure, a gold crank bait that glitters, was used to catch the fish in the late afternoon and early evening.

The fishermen had to guide their boat along the entire cove waiting for the white bass to strike.

Other fish to catch that don't depend on the spawning season is catfish. Rod and reel hooks baited with night crawlers will catch catfish near the river and lake bottom.

Trotlines can be used to take yellow, blue and channel catfish. Catfish are bottom feeders and trotlines should be placed along a channel where catfish are likely to travel.

Shore or pier fishing is viable in the lake and river, but the emphasis needs to be redirected. Catfish via night crawlers when fishing deep, crappie via minnows at night under the lights, and perch via small worms on cane pole are still ways to enjoy a day of fishing.

For perch, find a place where there's a "change," like a pile of rocks or brush area. Perch have to be found and fishermen have to try different areas. But once you find one, you've almost always find more, because perch come in bunches.

To find a place to fish from shore, try Goat Hill Camp, Bob's Cove, and Lakeside Inn in Lakehills and Cedar Point Landing in Mico.

Other places for fishing from shore once the water comes up is Wharton's Dock on the Bandera side of the Medina River and Pop's Place on the Pipe Creek side of the river.

The state boat ramp at the end of the Park Road 37 is open to the public, but it is to be used officially for boat launching only. Many people picnic, swim, and fish from its shoreline, however. Use of the boat ramp site for anything but boat launching is illegal and there are absolutely no facilities for a day's outing.

Boat launching at Medina Lake.

The drop in the water level of Medina Lake to more than 30 feet has dried the river to a creek and pushed the headwaters of the lake further south, preventing some establishments from running the fishing trade, but there at least four places along Medina Lake can launch a boat and more will follow when the rains come and the lake goes up.

With the lake down, some normal suppliers of fishing tackle along the water will not be carrying their supplies.

In Lakehills, Goat Hill Camp, down Goat Hill Road (19th Street) off Park Road 37, boats can be launched straight down the shore's gradual decline to the water level. Phone 751-2072.

Further down Park Road 37, the State Boat Ramp is the only free boat launching area. Incorrectly termed "state 'park,'" it has no on-duty personnel and no facilities.

Past the state boat ramp and continuing on a winding county road is Bob's Cove. Boat launching is available along with camping, picnicking, swimming, bait, picnic supplies, and one covered and one open-air party pavilion. Phone 751-9923.

In Mico, Red Cove's new boat ramp, on Medina Dam Road, should be able to launch boats even if the water level continues to descend.

Other places that will be able to launch boats once the water level comes up is Wharton's Dock (796-7445) south of Bandera, Pop's Place (535-4366) south of Pipe Creek, and Cedar Point Landing at Medina Dam in Mico.

Boat gas is available from M&M Marina at Bob's Cove, Bob's Cove and Stormy's Marina in Mico.

Boat gas will be available at Wharton's Dock and Pop's Place when the water level comes up.

Hill Country Stop

401 Main
Bandera
796-3116

Hwy. 16
South
Barrel House
Center
535-6411

Mobil

• Gas • Groceries • Sodas • Beer

When You Need

One Board

A Carload

Or A Truckload

Buy Where The Builders Buy

Hevenor Lumber Company
1300 N Main
Bandera
796-3709

Delivery Available
7:30-5:00 Mon.-Fri.
8:00-Noon Sat.

Deanie's Bar B Q & Lounge

Home of Good Food
Bonnie's Jalapeno Jelly

Open: 6 a.m.-6 p.m. Mon.-Fri.
6 a.m.-4 p.m. Sat.
Closed Sunday

Main St.
Bandera
796-8801

Dr. Royce McAnally
Clear Fork Medical Center
Family & Emergency Medicine

1207 Cottonwood
Bandera, Texas 78003
512/796-7761 (answered 24 hrs.)
Office Hours:
Mon.-Fri. 8:00-5:00 p.m.
Sat. 9:00-1:00 p.m.

Faith Chapel of Lakehills

Faith Chapel, located conveniently on Park Road 37 in Lakehills, is a family oriented full gospel community church, ministering to everyone needing and desiring a touch from God.

"His House" food & clothing distribution center. Meeting the needs of those in our community.
Emergency #751-2012
751-2030

Music praise team leading in praise and worship each Sunday and Wednesday evening. (Sun. 6 p.m.-Wed. 7 p.m.)

Thousand Trails service conducted each Sunday by Faith Chapel ministers for campers away from home.

Adrian Rains — pastor
Faith Chapel has in its membership three other ordained ministers serving God in other Christian ministries throughout the week, and available day or night to minister to those desiring it.

Sunday School	9:30 a.m.
Sunday Services	10:30 a.m.
	6:00 p.m.
Wednesday Services	7:00 p.m.

Everyone Welcome
Come expecting something good from God through our Lord Jesus Christ!

Bandera Pass.

Staff photo by Larry T. Williams

About 11½ miles north of the city of Bandera near the intersection of State Highway 173 and FM Road 2828 visitors coming from the north pass through a historic gateway to Bandera County and old Mexico. It's Bandera Pass, visible as a distinctive notch in the ridge that is sometimes called Bandera Mountain.

Today's traveler rolls over long vanished footprints of other wayfarers who also appreciated the scenic views and abundance of this area of the Hill Country.

There are several tales about how Bandera and the pass got their names, but the most popular story recalls a fierce battle that was waged in the notch around 1732 when some of those conquistadores went against a group of Apache Indians in a bloody encounter.

When the dust settled, a treaty was signed in which the Indians agreed never to come south of the pass and the Spaniards vowed never to go north of the divide.

To signify their agreement, a red flag was placed atop the highest peak of the pass. It was from this *bandera*, flag or banner in Spanish, that Bandera Pass became known

Camp Verde is the site of the great camel experiment carried out by the U.S. Army in 1856. Needing a means of transportation through the arid regions of the Southwest, the army decided to try using the "ships of the desert" and Camp Verde became their permanent home.

The Great Camel Experiment got mixed reviews, and the end of the Civil War and a shortage of funds finally brought an end to the experiment in 1869 when Camp Verde was deactivated.

The fort's buildings were all destroyed in a fire in 1910 but a remnant of that time still lives on in the Camp Verde General Store.

The store was founded in 1857, but the two-story stone building that it occupies is not quite that old. The original building was swept away by a flood in 1900 and the present structure was completed six months later.

Even after the fort was closed down, the store and its post office continued to serve pioneer ranchers who were settling the area, as it does today.

Visitors to the store can experience a bit of the "way it used to be" while browsing through its crowded aisles or sitting in the cool shade of the oak trees in the garden or on the porch or patio. However, the goods on display tend toward the nostalgic and artistic more than the utilitarian fare of 130 years ago. The store offers everything from tasty home-made goodies to a life-sized wooden sculpture of (who else) Robert E. Lee.

PETROLANE

Call Toll Free 1-800-426-2351 or Local Office 796-4281

Bottles Filled
RV Fuel
Motor Fuel
Man on Duty
Mon.-Fri. 8 to 5
Sat. 8 to Noon

Call About Our New
Custom Special
Bandera's Largest LP Gas Company

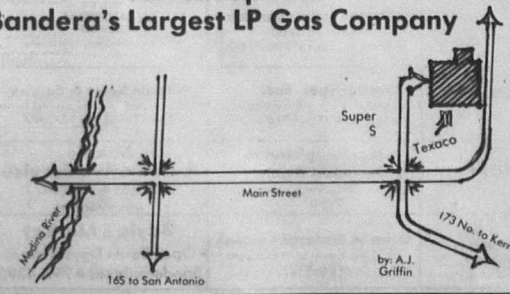

Located Behind The Texaco and Next to the Super S Store

½ Price REFILL
On 20# Cyl.
At our plant
Only With This Coupon

Faith Chapel of Lakehills

Faith Chapel, located conveniently on Park Road 37 in Lakehills, is a family oriented full gospel community church, ministering to everyone needing and desiring a touch from God.

"His House" food & clothing distribution center. Meeting the needs of those in our community.
Emergency #751-2012
751-2030

Music praise team leading in praise and worship each Sunday and Wednesday evening. (Sun. 6 p.m.-Wed. 7 p.m.)

Thousand Trails service conducted each Sunday by Faith Chapel ministers for campers away from home.

Adrian Rains — pastor Faith Chapel has in its membership three other ordained ministers serving God in other Christian ministries throughout the week, and available day or night to minister to those desiring it.

Sunday School	9:30 a.m.
Sunday Services	10:30 a.m.
	6:00 p.m.
Wednesday Services	7:00 p.m.

Everyone Welcome
Come expecting something good from God through our Lord Jesus Christ!

Bandera Pass.

Staff photo by Larry T. Williams

About 11½ miles north of the city of Bandera near the intersection of State Highway 173 and FM Road 2828 visitors coming from the north pass through a historic gateway to Bandera County and old Mexico. It's Bandera Pass, visible as a distinctive notch in the ridge that is sometimes called Bandera Mountain.

Today's traveler rolls over long vanished footprints of other wayfarers who also appreciated the scenic views and abundance of this area of the Hill Country.

There are several tales about how Bandera and the pass got their names, but the most popular story recalls a fierce battle that was waged in the notch around 1732 when some of those conquistadores went against a group of Apache Indians in a bloody encounter.

When the dust settled, a treaty was signed in which the Indians agreed never to come south of the pass and the Spaniards vowed never to go north of the divide.

To signify their agreement, a red flag was placed atop the highest peak of the pass. It was from this *bandera*, flag or banner in Spanish, that Bandera Pass became known

Camp Verde is the site of the great camel experiment carried out by the U.S. Army in 1856. Needing a means of transportation through the arid regions of the Southwest, the army decided to try using the "ships of the desert" and Camp Verde became their permanent home.

The Great Camel Experiment got mixed reviews, and the end of the Civil War and a shortage of funds finally brought an end to the experiment in 1869 when Camp Verde was deactivated.

The fort's buildings were all destroyed in a fire in 1910 but a remnant of that time still lives on in the Camp Verde General Store.

The store was founded in 1857, but the two-story stone building that it occupies is not quite that old. The original building was swept away by a flood in 1900 and the present structure was completed six months later.

Even after the fort was closed down, the store and its post office continued to serve pioneer ranchers who were settling the area, as it does today.

Visitors to the store can experience a bit of the "way it used to be" while browsing through its crowded aisles or sitting in the cool shade of the oak trees in the garden or on the porch or patio. However, the goods on display tend toward the nostalgic and artistic more than the utilitarian fare of 130 years ago. The store offers everything from tasty home-made goodies to a life-sized wooden sculpture of (who else) Robert E. Lee.

PETROLANE

Call Toll Free 1-800-426-2351 or Local Office 796-4281

Bottles Filled
RV Fuel
Motor Fuel
Man on Duty
Mon.-Fri. 8 to 5
Sat. 8 to Noon

Call About Our New
Custom Special
Bandera's Largest LP Gas Company

½ Price REFILL
On 20# Cyl.
At our plant
Only With This Coupon

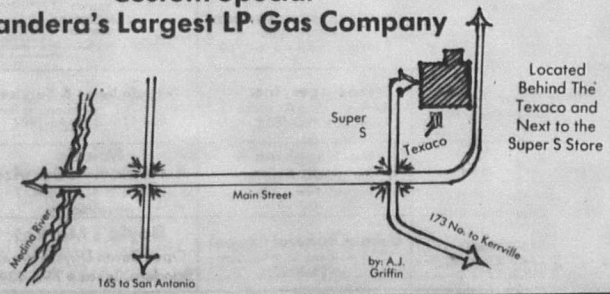

Located Behind The Texaco and Next to the Super S Store

Church directory

BANDERA
First Baptist Church
Pastor: Franklin Pullin
Worship: Sunday 10:55 a.m., 6:30 p.m., and 7:30 p.m.
Sunday School: 9:45 a.m.
Prayer meeting: Wed. 7:30 p.m.
796-4171

Church of Christ
Minister: Martin Smith
Worship: Sunday, 11 a.m. and 6 p.m.
Sunday School: 10 a.m.
796-4050

United Methodist Church
Pastor: Jarrell V. Sharp
Worship: Sunday 10:45 a.m.
Sunday School: 9:30 a.m.
796-3849

Community Assembly Of God
1209 Cottonwood St.
Pastor: Rev. Jim Price
Sunday School (all ages): 9:30 a.m.
Sunday Worship: 10:45 a.m.
Prayer & Praise: 6:30 p.m.
Wed. Family Night: 7 p.m.
Adult Bible Study — Royal Rangers and Missionettes
796-8456 or 796-7180

St. Christopher's Episcopal Church
Pastor: Canon A. Nelson Daunt
Worship: Sunday 11 a.m.
Sunday School: 10 a.m.
796-4387 or 796-4156

Reorganized Church of Jesus Christ of Latter Day Saints
Pastor: James Hawley
Worship: Sunday 11 a.m.
Sunday School: 10 a.m.
796-4331 or 796-3510

St. Stanislaus Catholic Church
Pastor: Michael McManus
Mass: Sat. 5 p.m.;
Sunday, 8:30 a.m., 11 a.m.
Catechism: (fall/spring)
Sunday 9:30 a.m.
796-4712

Walker Mem. Bapt. Chapel
Pastor: Ken Allen
Worship: 11 a.m., 6:30 p.m. Sunday
Sunday School: 9:45 a.m.
Wednesday Services: 6:30 p.m.
796-3171

Bahai Faith
For Information
James Pflaum
751-3399

Church of Christ At Camp Bandina
Minister: Lawrence Ray Smith
Worship: Sunday, 9:30 a.m., 10:30 a.m. and 6 p.m.
Wednesday 6:30 p.m.

Grace Lutheran Church
Pastor: Arnold Windecker
Worship: Sunday 10:45 a.m.
Sunday School: 9:30 a.m.
Day Care: Mon.-Friday 7:30 a.m.-6 p.m.
796-3091

Templo Camino Nuevo
Pastor: Rev. Joel Garcia
Corner of 13th and Hackberry
Worship: Sunday, 11 a.m.
Wednesday 7 p.m.
Sunday School: 9:30 a.m.
Bible Study: Sunday, 5:30 p.m.
796-7174

God's House
Pastors: Rev. Jerry & Kaye Van Winkle
Worship: Sunday 10 a.m., 7 p.m.
Wednesday 7 p.m.
Polly Peak Storages
Hwy. 16 & Polly Peak Dr.

MEDINA

First Baptist Church
Pastor: Gerald Evans
Worship: Sunday 11 a.m., 7 p.m.
Sunday School: 10 a.m.
Prayer meeting: Wed. 7 p.m.
589-2850 or 589-2395

Church of Christ
Minister: Derrel McGlothery
Worship: Sunday
10:30 a.m. and 6 p.m.
Sunday School: 9:30 a.m.
Prayer meeting: Wed. 7:30 p.m.
589-2468

United Methodist Church
Pastor: Harold Zirkel
Worship: Sunday, 11:10 a.m.
Sunday School: 10 a.m.
Healing Service:
Last Sunday of the Month 7 p.m.
589-2646

PIPE CREEK

First Baptist Church
Pastor: Ted Bosworth
Worship: Sunday, 11 a.m. and 6 p.m.
Wednesday 7 p.m.
Sunday School:
Sunday 9:45 a.m.
535-4057

Pipe Creek Presbyterian Church
Little Rock Church, Hwy. 16
Pastor: Rev. Dale Hines
Worship Service:
Sunday, 11:00 a.m.
Sunday School: 9:45 a.m.
535-4009 or 535-4253

Hill Country Chapel
Pastor: Albert Marks
Sunday School: All Ages: 9:45 a.m.
Worship: Sunday 10:45 a.m.
Senior Youth Activities:
1st & 3rd Sundays 4-6 p.m.
Family Activities:
Every Sunday 6 p.m.
Bible Study: Wed. 8 p.m.,
Adult's & Children's Thurs. 8 p.m.
535-4268

LAKEHILLS

St. Victor's Catholic Church
Pastor: Michael McManus
Mass: Saturday, 7 p.m.
CCD Classes:
Wednesday, 6:30-7:30 p.m.
Bible Study:
Wednesday, 7:30-9 p.m.

United Methodist Church
Pastor: B.J. Rogers
Worship: Sunday, 10 a.m.
Adult Bible Study: Sunday, 8:45 a.m.
Sunday School: Sunday, 8:45 a.m.
UMYF: Sunday, 11:15 a.m.
Prayer Group Meeting:
Wednesday, 7 p.m.
751-2404

Faith Chapel
Pastor: Rev. Adrian C. Roins Jr.
Sunday Morning Worship:
10:30 a.m.
Sunday Evening Praise & Worship:
6 p.m.
Wednesday Evening Hour of Power:
7 p.m.
Women's Bible Study
Call for information
751-2030 or 751-2481

TARPLEY

Baptist Church
Pastor: Vernon Andrews
Sunday School: 10 a.m.
Worship Service: 11 a.m.
Sunday Night Service: 6 p.m.
562-3470

UTOPIA

Church of Christ
Minister: Steve Orbison
Worship: Sunday 10:30 a.m., 6:30 p.m.
Sunday School: 9:30 a.m.
966-3629 or 966-2170

Baptist Church
Pastor: Harvey Hulse
Worship: Sunday 11 a.m., 7:30 p.m.
Sunday School: 9:45 a.m.
966-3688

Utopia United Methodist Church
Minister: Laura Smith Adams
Sunday School: 9:45 a.m.
Worship Service: 10:45 a.m.
Tuesday morning Prayer Meeting at 10 a.m. Church Parlor
UMW meets 7:30 P.M.
Third Wednesday

Living Waters Church
Hwy. 1050
Sunday School: 9:15 a.m.
Praise & Worship:
Sunday, 10:30 a.m., 6:30 p.m.
Wednesday: 7 p.m.
966-2416 & 966-2426

VANDERPOOL

Community Church
Pastor: Jim Boyd
Worship: Sunday, 7 p.m.
Sunday School: 10:30 a.m.
966-3420

St. Mary's Catholic Church
Pastor: Rev. Jose Louis Sandoval
Mass: Sundays, 12:00 noon

THE AMERICAN LEGION
POST 157
BANDERA, TEXAS

Attend the church of your choice

Everett's
Complete Line of Fine Jewelry
Charms, Clocks, Watches, Diamonds, Pendants, Rings
304 Main Street • 796-3232
Bandera, Texas

The Bandera Bulletin
1116 Main • 796-3718

D.K. Drilling Co.
Water Wells & Pumps
796-3563

AMERICAN CANCER SOCIETY

BANDERA BANK
P.O. Box 1596 • Bandera, Texas
796-3711 • FDIC

Agape Engineering Company
Byron R. Wilkinson
Registered Public Surveyor
Registered Professional Engineer
796-8228

Hevenor Lumber Company
1300 N. Main
Bandera, Texas • 796-3709

Armadigger, Inc.
Waterwell Drilling & Service
Hwy. 16 • 796-4734

MacNaughton & Rexrode Agency
Randy MacNaughton, Owner & Agent
796-3705

Grimes Funeral Chapel
1204 Mulberry St. • Bandera
796-3922

River Front Motel
• Newly decorated
• Individual cottages
Downtown Bandera

Adamson's Exxon
700 Main • 796-4840
Patty & Rodney Adamson

BONDED **QUEEN'S JANITORIAL SERVICES** 15 YRS. EXPERIENCE
Get the BEST for less. A Bandera Business.
RESIDENTIAL — COMMERCIAL — FREE ESTIMATES
Karen 796-3667 Answering service 796-3913

D'Spain Sales & Service
Appliances, Air Conditioning & Well Service
804 11th St. • 796-3697

Mike's Automotive Service
Bandera • 796-8477
Mike Moore

Boyle's Market
Open Seven Days A Week
Bandera, Texas • 796-4393

First State Bank
Complete Banking Services Since 1910
FDIC
Bandera: 900 Main • 796-3014
Lakehills: PR 37 & FM 1283 • 751-2287

Pipe Creek Water Well Co.
Drilling & Service
796-4846
Randy Roberts, Reagan Peterson

Evans Auto Supply
Automotive Parts & Supplies
NAPA
1 Mile No. on Hwy. 173 • 796-3759
Richard Evans, Owner

Lakehills Hardware
Pr. Rd. 37 Lakehills • 751-3442
James Heidelberg Duane Heidelberg

Lowe's T.V.
"Building A Business Around Personalized Service"
Repairs on All Brands
Antenna Repairs & Satellite Repairs
802 Main Street • 796-4245 • Robert Skinner

Peterson Woodcrafts
Custom Cabinets & Furniture
Ridge Rt. Rd. at Houston Ave.
796-3120

PIPE CREEK RACQUET CLUB

Pipe Creek Racquet Club is located six miles from Bandera and four miles from Bandera Downs. Complete with four modern but rustic looking cabins, it is a perfect place to relax and forget your cares. Four lighted tennis courts - (one clay, three hard surface courts) are complimented by a swimming pool, sand volley ball court, shuffleboard and horseshoes. We offer private 7 group lessons, leagues and tournaments, racquet rentals and sales, ball machines and complete racquet repair needs.

The resident pro and owner of the Pipe Creek Racquet Club is Chuck Jandreau, who formerly owned a club in Las Vegas. While there, Chuck instructed many famous stars, such as, Johnny Carson, the late David Janssen, Gene Kelly, Dinah Shore, Janet Leigh, Marilyn McCoo, the Smothers Brothers and many more. Currently Mr. Jandreau is reestablishing his #1 ranking on the Texas circuit.

— Nightly Rates
— Yearly Memberships

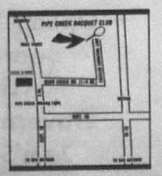

Chuck Jandreau
Owner/Pro
P.O. Box 63121
Pipe Creek, Tx. 78063
(512) 535-6188

Franciscan Trace Brokerage Company

Selling the Hill Country's finest properties

We have properties of all sizes.
Let us assist you with all of your real estate needs.

FALL CREEK LAKE RANCH. This little ranch has it all! Lots of water, good terrain for horses and all improvements in place. Ref. No. K067 $595,000

RIVER RIDGE. This is a premium piece of land for a large horse operation in Kerr County. Super exposure and access with 1.5 miles of Hwy. 173 frontage. Ref. No. K041

TURTLE CREEK HORSE FARM. This is an operating horse ranch with all the necessities. Perfect homesite overlooking Turtle Creek Valley. Ref. No. K040

ONE OF A KIND BANDERA HORSE FARM. 100 acres of premier property 2½ miles from Bandera. Has an annual yield of up to 10,000 bales of hay. Beautiful two story home with amenities galore. Excellent barns and pens. Ref. No. K088 $565,000

Andy Phillips 257-3066
Dale Elmore 238-4434
George Schulgen 896-5510
Michael Lindley 896-3039
Jimmy Randle 257-5909
Cecil Allen 896-1532
Patrick Hightower 895-3880
Craig Tucker 896-2497
Sandy Frazier 896-2786
Delmar Hiller 238-4157

Franciscan Trace Brokerage Co.
236 Junction Hwy.
Kerrville, Texas
257-8989

The apple of Bandera County's eye.

An annual event celebrating the apple harvest last year drew 15,000 visitors.

By Larry T. Williams
Bulletin Staff Writer

Texas agriculture has always been an up and down way of living ...usually more down than up. Drought, low market prices, varmints and finally plummeting oil prices all have had the farmers and land owners on the run. So, it's not surprising that several years ago some enterprising Hill Country ranchers started looking around for a way to make their acres pay.

They discovered that botanical genetics had produced a variety of dwarf fruit trees that would stand up to the harsh climate and soil conditions of the Edwards Plateau so some of the ranchers decided to gamble on apples in the orchard instead of petroleum in the futures.

Texas apple growers can provide fresh, tree-ripened fruit that is far superior to any brought in from out of state. About the end of May the familiar Red Delicious apples from the Northwest start tasting like cardboard. That's because they were put into cold storage after being picked green back in September of the previous year, says a local grower. One doesn't find fresh Washington apples in the stores until October. That five-month hiatus can drive a fresh-apple lover to distraction.

Staff photo by Larry T. Williams

Texas grown apples are available when those from afar are not, at least not worth mentioning. While most other places are dragging out their cold storage crop (picked the year before, remember), Texas growers are providing juicy lunch box stuffers straight off their trees.

Even when a person tastes a "fresh" imported apple, its flavor still suffers from too early a picking. The longer an apple stays on the tree and moves toward peak ripeness, the higher the sugar content and the richer its flavor. But fully ripe fruit cannot be shipped long distances or stored for extended periods of time. So, the Washington Types "can't even come close" when compared to the sweetness and taste of a home-county-grown Texas apple. A fact many people across the state are beginning to discover as more locally produced fruits are sold in area stores.

Bandera County's harvest season begins in late June and continues through September and into the first days of October, right in that time slot left open by the big guys up north.

The apple industry has the potential in a few years, to help ease the financial crunch brought on by a softening economy. Right now Bandera County's main source of revenue is tourism, a seasonal and sometimes lucrative business. But tourism is one of the first businesses to feel the tightening cinch of a weakening economy.

If the next few seasons go as predicted, the apple harvest for the Bandera County area could soon reach 30,000 bushels of the red and green goodies. That translates to 1.2 million pounds of fresh fruit in the local stores. At an average wholesale price of 50 cents a pound, the young agri-industry can have a $600,000 impact on the area's financial well-being.

In addition to the fruit sales, apple growers are finding a steady market for young trees in containers, ready for planting.

And then there's the other spin-off businesses that are products of the industry, including cider, jellies, baked goods and even the theme-curio trade that comes from a likeable subject such as apples. And of course, it's a great excuse to have an annual shindig.

Bandera County could harvest as many as 30,000 bushels of apples within the next few years, experts say.

The folks around Medina found that out and are serious about apples. In July 1988 the town launched the first annual "Texas International Apple Festival" to publicize the new industry and the town. Medina was even officially named the "Apple Capital of Texas" by Deputy State Agriculture Commissioner Mike Moeller.

The festival drew an estimated 5,000 people to the Hill Country hamlet and statewide attention to the coming of age of a new industry for Bandera County.

Texas Highways magazine featured the apple industry around Medina in its July 1989 issue and because of the wide-spread publicity, the little town found itself host to 15,000 visitors during the second festival. Applemania had arrived in the Hill Country.

Starting an apple orchard is not inexpensive. Estimates indicate it will cost between $10 and $15 per tree to put in an orchard of 2,000 two-year-old trees and all the systems to nurture their growth.

However, the dwarf trees can be planted quite densely and maintained through the dry Texas summers with drip irrigation. And results happen quickly. The first crop will come at 18 months and full production can be expected after 2½ years. The trees have a useful life expectancy of about 15 years, so rotational planting is advised.

The costs in money and time are high but a commercial orchard can be founded on a minimum of land. Densities as high as 2,400 trees per acre have proved successful. Therefore, land costs can be low and once the trees are established their maintenance is nominal, say the growers.

Considering the changes in the economic mainstream during the last few years, this new crop may hold a bushel basket full of solutions to Bandera County's cash flow.

Container Grown Native Plants

GUNSIGHT MOUNTAIN RANCH AND NURSERY

featuring STARTED MADRONES $8 — $10

ALSO

cedar elm, carolina buckthorn, chinaberry, bald cypress, goldenball leadtree, mexican buckeye, magnolia, lacey oak, spanish oak, live oak, acacia, vitex chaste tree, crape myrtle, mexican persimmon, texas buckeye, sumac, desert willow, agarita, beauty berry, damianita, indigo bush amorpha, kidneywood, fragrant mimosa, mock orange, mexican silktassle, four o'clocks, ox-eye daisy, lance-leaf coreopsis, gay-feather, salvias, penstemmons, purple coneflower, scarlet clematis, trumpet creeper, virginia creeper, balsa gourd, english ivy, vining snapdragon, yuccas, sotol

Tues.-Sat. 10:00-5:00 RETAIL HOURS (512) 563-3325

Take 8470 west from Bandera to Tarpley. North up Williams Creek Rd. 2-1/2 mi. Customers are turning back at Twin Falls Ranch. Between 2nd & 3rd Cattleguards.

POP'S PLACE
ON ALAMO BEACH
AT MEDINA LAKE
BETWEEN BANDERA RD. & PARK RD. 37
ON 1283
Tel. 1-535-4366
Your Host...
Shirley McMullen

Full RV Hookups
Outdoor Pavilion Available For Parties
Open 7 Days A Week
Boat Launching
Live Bait
Tavern & Fast Food
Jam Session with
Live Music Every Sunday

WELCOME TO OUR OFFICE

Family Dental Care

John E. Leland, D.D.S.

Two Locations
Medina Lake Area Office
FM 1283 and Lakewood Park
751-2230
6767 Bandera Road
San Antonio, Texas 78238
(512)
647-0077

Arkey Blue's
Silver Dollar
A Bandera Tradition

Dances Every Friday & Saturday Night
512-796-8826

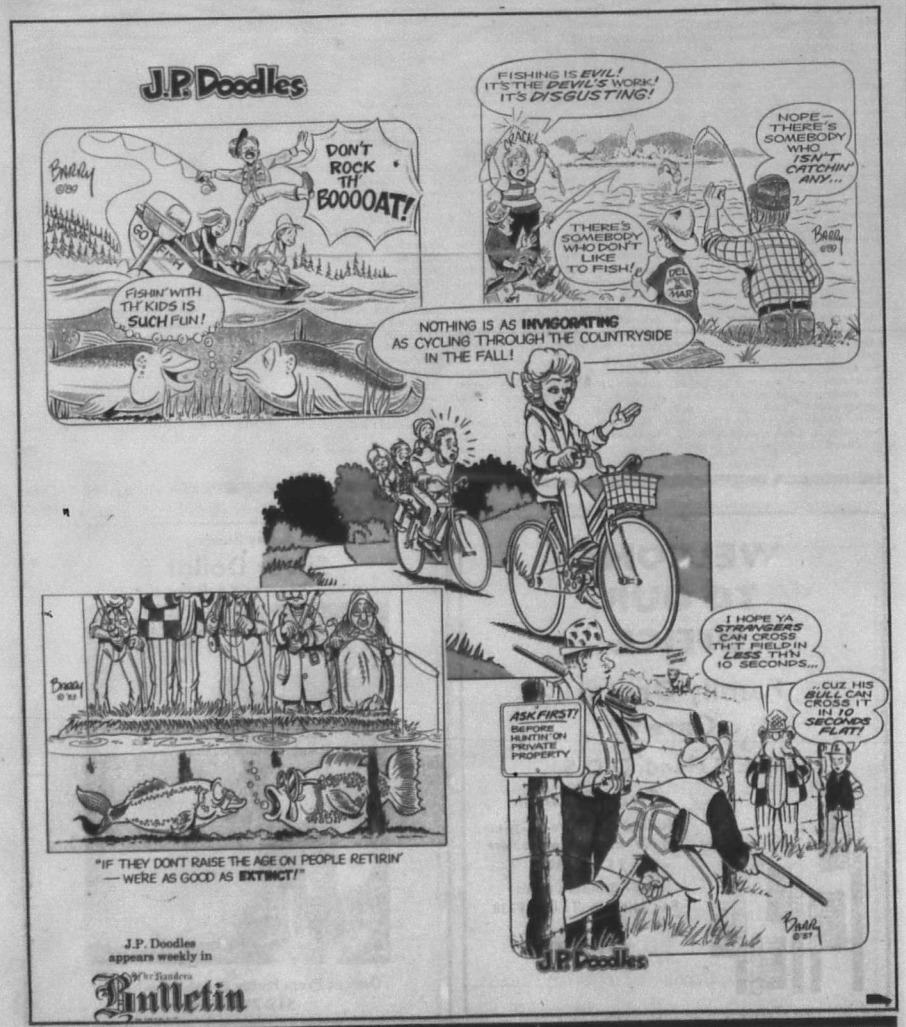

J.P. Doodles appears weekly in

The Bandera Bulletin

Bandera Electric Cooperative

Has

Good Cents®

FEATURES: Improved insulation package, high efficiency heating and cooling, protection from moisture/air infiltration, energy efficient windows and doors, efficient water heating.

SERVICES: Computer heat gain/loss analysis, duct design, infiltration testing, proper heating/cooling unit sizing, energy package inspections.

BENEFITS: Lower monthly energy bills, increased home value, comfort and convenience.

Ask Your Builder
or

Dennis Winright
at
796-3741

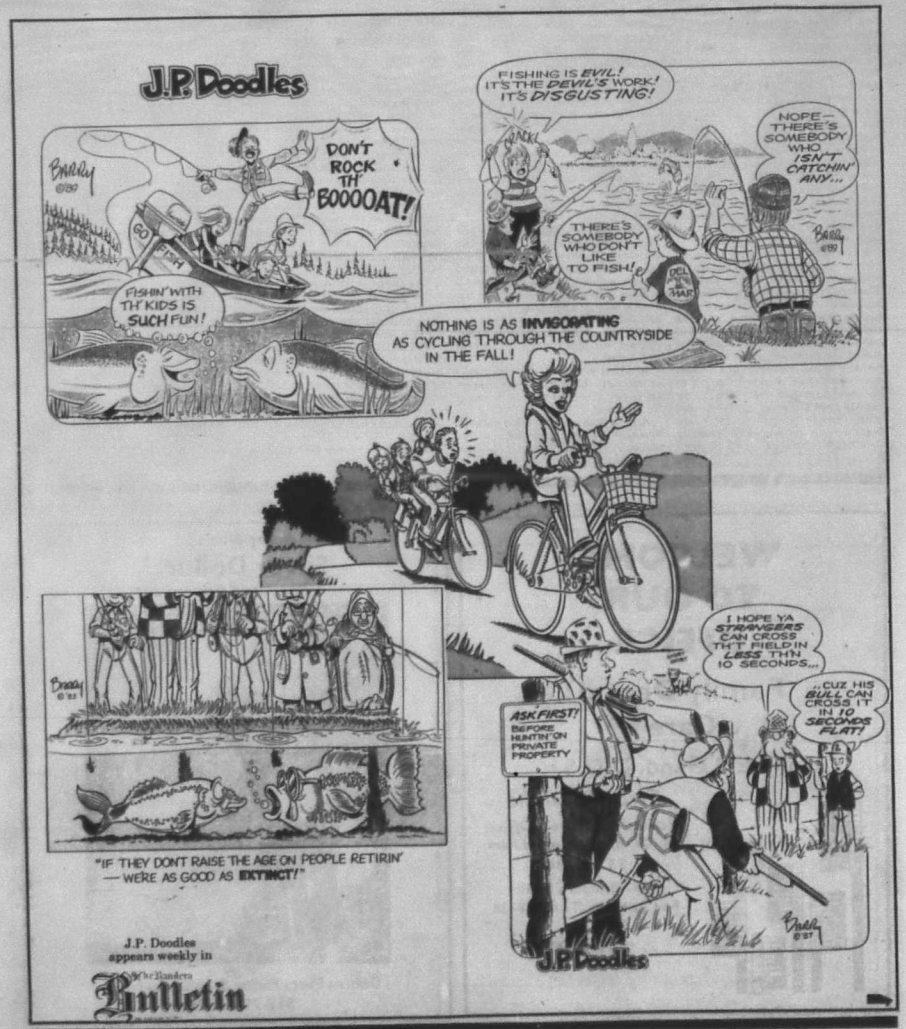

J.P. Doodles appears weekly in The Bandera Bulletin

Bandera Electric Cooperative

Has

Good Cents®

FEATURES: Improved insulation package, high efficiency heating and cooling, protection from moisture/air infiltration, energy efficient windows and doors, efficient water heating.

SERVICES: Computer heat gain/loss analysis, duct design, infiltration testing, proper heating/cooling unit sizing, energy package inspections.

BENEFITS: Lower monthly energy bills, increased home value, comfort and convenience.

Ask Your Builder
or

Dennis Winright
at
796-3741

James C. Womack, M.D.

Bandera
Family Practice Clinic
1300 Cedar
Bandera, Tx. 78003

Office Hours
9-5 Mon.-Fri.
Telephone
796-7713

24 hr. Emergency on call

F/WV-Tn

Bandera Inn
1900 Highway 16 South
Bandera, Texas 78003
(512) 796-3093
1 Mile From Bandera Downs

- 43 Beautiful Rooms
- Full Service Restaurant
- Meeting Rooms
- Color Televisions
- Swimming Pool
- Starting Gate Lounge
- Buses Welcome
- Special Rates for travel agents and tour operators
- AARP & AAA Discounts
- Bandera Cowboy Capital of the World
- Located on the Medina River
- Situated in Beautiful Hill Country

F/WV-Tn

SAGE
BRUSH

★ M.J. SWINFORD
Artist

Specializing In:
- Fine Art
- Hand-Lettered Signs
- Portraits

★ Carmilla Brown
Professional Photographer

Specializing in Texas subjects
- Portraits
- Animals
- Landscape

796-3406
By appointment

406 12th, Bandera, Texas

LAKEHILLS ICE HOUSE

Fishing Tackle
Hunting & Fishing License
Ammunition
Live Bait

Deli
Fried Chicken
Other Fast Foods
VCR Rentals

Keg Beer

Open 7 Days A Week
5:00 a.m.-Midnight

Highway 1283 South
Lakehills

751-2542

H-Tn

Chevron

Cowboy fun
at the dude ranch.

Horses, music, horses, river fun, horses, food, and more horses... daily dude ranch fare.

Staff Photos By
Larry T. Williams

James C. Womack, M.D.

Bandera
Family Practice Clinic
1300 Cedar
Bandera, Tx. 78003

Office Hours
9-5 Mon.-Fri.
Telephone
796-7713

24 hr. Emergency on call

Bandera Inn
1900 Highway 16 South
Bandera, Texas 78003
(512) 796-3093
1 Mile From Bandera Downs

- 43 Beautiful Rooms
- Full Service Restaurant
- Meeting Rooms
- Color Televisions
- Swimming Pool
- Starting Gate Lounge
- Buses Welcome
- Special Rates for travel agents and tour operators
- AARP & AAA Discounts
- Bandera Cowboy Capital of the World
- Located on the Medina River
- Situated in Beautiful Hill Country

SAGE BRUSH

★ M.J. SWINFORD
Artist

Specializing In:
- Fine Art
- Hand-Lettered Signs
- Portraits

★ Carmilla Brown
Professional Photographer

Specializing in Texas subjects
- Portraits
- Animals
- Landscape

796-3406
By appointment

406 12th, Bandera, Texas

LAKEHILLS ICE HOUSE

Fishing Tackle
Hunting & Fishing License
Ammunition
Live Bait

Deli
Fried Chicken
Other Fast Foods
VCR Rentals

Keg Beer

Open 7 Days A Week
5:00 a.m.-Midnight

Highway 1283 South
Lakehills

751-2542

Chevron

Cowboy fun
at the dude ranch.

Horses, music, horses, river fun, horses, food, and more horses... daily dude ranch fare.

Staff Photos By
Larry T. Williams

Dude Ranching

A Bandera County tradition that gave rise to our 'Cowboy Capital' sobriquet.

Bandera's Dude Ranches are known far and wide for their hospitality, and they pride themselves on their friendly atmosphere, pardner, but even though most of 'em offer standard guest ranch activities like horseback ridin' and wranglin', there's a few differences.

Bandera River Ranch/Bandera Homestead located on State rthighway 16 south is basically vacation ownership condominiums, but they offer "luxury lodgings at special rates from $75." Swimming pool, Medina River acitvities and horseback riding available. Phone 796-3751.

The Dixie Dude Ranch on the lower Tarpley Road (Ranch Rd. 1077), one of the Cowboy Capital's oldest and most popular resorts, is priced from $60 daily for single adult occupancy, $50-$55 double, which includes meals, horseback riding, nature trails, hayrides, etc. Open year-round. Children's rates are slightly lower, and the Dixie Dude offers group package rates and weekly rates. Phone 796-4481.

Flying L Ranch, another year-round resort has golf course, swimming, tennis, horses and an airstrip. Many group and package deals available, rates differ after September. Phone 796-3001, or Texas toll-free 1-800-292-5134.

LH7 Ranch off FM Road 3240 on Montague Lake offers individual rock cottages kitchen equipped, an Olympic-sized pool overlooking a 45-acre fishing lake. Social center and pasture tours, camping and RV hookups available. Rates are $120 for 3 days, $200 for 5 days for 2 persons. Phone 796-4314.

Mayan Ranch is a full-service, family-run establishment with plenty of planned activities year-round. Cowboy breakfasts, hayrides, barbecues and Medina River activities. Follow the signs from downtown Bandera. Phone 796-3312 or 796-3036.

Peaceful Valley Ranch off State Highway 16 north off Highland Waters Road closes after Labor Day weekend, opens Thanksgiving week, then closes again until Easter. This longtime Cowboy Capital establishment is geared toward family fun. Rates start at $175 weekly for four, or $35 daily with a two-day minimum. No meals included, but kitchen facilities provided. Phone 796-3681.

Silver Spur Dude Ranch, off Ranch Rd. 1077, has ultra-modern accomodations including color TV, king size beds in every room, and lots of entertainment. Centered in the main lodge is a huge lounge that includes a player piano, stereo, and comfortable surroundings. On Friday and Saturday evenings, entertainment includes western dances complete with live bands. Situated on about 275 acres, the Silver Spur is near the Hill Country State Natural Area, and the wranglers regularly take guests into the beautiful natural area for horseback trips and hay rides. Meals and horseback riding are included in prices, which are normally $60 per day for adults, but during fall and winter months rates start at $51 daily. Phone 796-3639.

Twin Elm Ranch on State Highway 470, another resort located along the banks of the beautiful Medina River, closes after Labor Day weekend and opens again in mid-March, according to owner Mary Anderwald. It is a well-established Bandera family tradition famous for hayrides, trailrides and all the standard guest ranch fare, including homestyle meals. Reservations recommended. Phone 796-3628.

Opening Dec. 1, 1989

Skyline Ranch RV Park

- Lots of Trees
- 45 Spacious Sites
- Full Hookups
- Pull Thru Sites
- River
- Adult Lounge
- Pavilion
- Shower

1 Mile West of Bandera on Highway 16

Shermalee & Lou Mack
P.O. Box 116
Bandera, Tx. 78003

796-4958

FWW-Inc

LOVE CREEK ORCHARDS

CIDER MILL *and* **COUNTRY STORE**
on Main Street in Medina, The Apple Capital of Texas

Featuring Delicious Hill Country Goodies:
- Love Creek Orchards' All Natural Apple Cider
- "Adams Apples" (in season June through October)
- Homemade apple pies, studels, and ice cream
- Homemade jellies, jams, and sauces
- An imaginative assortment of homemade candies and cookies
- Handmade pecan pies (Try our special Chocolate Pecan Pie!)
- Texas Pecans in bulk (shelled or unshelled)

Also A Unique Selection of Local Arts 'N' Crafts
- Colorful patchwork quilts
- Handmade mesquite furniture and cutting boards
- Creative leather bags, belts, and vests
- Originally designed jewelry
- Hand-painted and appliqued clothing
- Handmade dolls and children's clothing
- Photographs of Hill Country scenes and wildlife
- Crocheted rugs, sweaters, slippers, and hot pads

Plus Grafted Apple Trees (Suitable for Texas) and the **Famous Bigtooth "Lost" Maple** in 5 gal. pots

Hours: Mon.-Sat. 9-5 Sun 1-5 Phone: 512-589-2588

Dining and Lodging.

Good food and comfortable overnight facilities abound in Bandera County.

One thing that Bandera has an abundance of is fine dining establishments. Whether your taste is home-style Mexican food, barbecue, cowboy style, international cuisine or just plain steak-n-taters, Bandera County has just the right spot.

It is recommended that you call in advance to check on specials, hours, buffets and whether the establishment will accept checks, credit cards, etc., especially if you plan to drive some distance to dine.

Many restaurants also serve beer, wine and mixed beverages, and some also have separate lounge and/or bar facilities on the premises.

Bandera

Bandera Inn on State Highway 16 south features buffet lunch Monday-Friday with an expanded Sunday buffet. Senior citizen discounts and cocktails available. Separate bar, The Starting Gate. Restaurant hours are 6 a.m.-3 p.m.; 5-10 p.m., 7 days a week. Club open until 2 p.m. nightly. Phone 796-3093.

Busbee's Barbecue at 600 Main in downtown Bandera features a "complete barbecue menu," including beef, ham and chicken, with all the trimmings, to eat in or take out. Family owned and operated. Open 10:30 a.m. - 8 p.m. Catering also available. Phone 796-3153.

The Chef Bakery and Sandwich Shop features a daily lunch special, sandwiches and all types of baked goods and pastries. Designer cakes are a specialty. Open 9 a.m. to 10 p.m. Sunday through Thursday, and 9 a.m. to midnight Friday and Saturday. Open extra hours during hunting season. Phone 796-7410.

Chou My Kitchen out State Highway 173 N serves authentic Chinese dishes of chicken, pork, beef and shrimp prepared by gourmet-trained chef. Open six days a week, closed Wednesday. Open 10 a.m.-8 p.m. Phone 796-8864.

Dairy Queen on State Highway 16 south offers burgers, fries, sandwiches, but also includes ice cream specialties. Open 10 a.m. - 10 p.m. Monday - Thursday, 10 a.m. - 11 p.m. Friday - Sunday. Phone 796-2595.

Deanie's Barbecue on Main Street serves breakfast, barbecue with all the trimmings, chicken, and offers daily lunch specials. Open 6 a.m. - 6 p.m. Monday Friday. Saturday 6 a.m. 4 p.m. Phone 796-8801.

Leal's Mexican Restaurant y Cantina, 309 Main Street, serves Mexican food, and has an authentic-style cantina upstairs. Daily specials and breakfast are featured. Open Sunday through Thursday, 11 a.m. to 9:30 p.m., and Friday and Saturday 11 a.m. to 11 p.m.

OST in the heart of downtown Bandera at 305 Main serves burgers, chicken-fried steak, Mexican food, breakfast 7 days a week. Catering available. Open Sunday from 7 a.m.-10 p.m.; Monday through Thursday 6 a.m. - 11 p.m.; Friday and Saturday 6 a.m. - midnight. Phone 796-3836.

Party Time Pizza, 405 Main Street, features a variety of salads and sandwiches, pizza, and baked potatoes (lunch only), dine in or delivery. Open 11 a.m.-10 p.m., Monday through Saturday, closed Sunday. Phone 796-4348.

Taco Corral, 807 Main Street, features authentic Mexican-style dishes. Daily specials Monday through Friday, breakfast specials and favorites including puffy tacos, enchiladas and soft chicken tacos.- Phone 796-8463.

Thuy's on State Highway 16 north offers authentic Vietnamese cuisine including meat and vegetable dishes, eggrolls and specialties. Daily lunch specials. Open 5 p.m. - 8 p.m. Tuesday - Thursday. 5 p.m. - 8 p.m. Friday - Saturday. Phone 796-8496.

Un Taco Mas Etc. restaurant and bar near Thuy's and Crazy Bob's Saloon on State Hwy. 16 north features lunch specials and authentic Mexican favorites including tacos, chalupas, breakfast tacos, menudo

RANGLER

Steakhouse & Lounge
Corner of North Main & Hwy. 173

Restaurant
Sunday thru Thursday — Open 11 a.m.-10 p.m.
Friday and Saturday — Open 11 a.m.-3 a.m.
Lunch Specials $3.95

Cocktail Lounge
Monday thru Saturday — Open 10 a.m.-2:00 a.m.
Sunday — Open Noon-2:00 a.m.
Thursday Night — Ladies Night
Happy Hour Prices: 4 till Closing
HAPPY HOUR
Monday-Friday — 4:00 p.m.-7:00 p.m.
Daily Drink Specials

Dude Ranching

A Bandera County tradition that gave rise to our 'Cowboy Capital' sobriquet.

Bandera's Dude Ranches are known far and wide for their hospitality, and they pride themselves on their friendly atmosphere, pardner, but even though most of 'em offer standard guest ranch activities like horseback ridin' and wranglin', there's a few differences.

Bandera River Ranch/Bandera Homestead located on State Highway 16 south is basically vacation ownership condominiums, but they offer "luxury lodgings at special rates from $75." Swimming pool, Medina River acitvities and horseback riding available. Phone 796-3751.

The Dixie Dude Ranch on the lower Tarpley Road (Ranch Rd. 1077), one of the Cowboy Capital's oldest and most popular resorts, is priced from $60 daily for single adult occupancy, $50-$55 double, which includes meals, horseback riding, nature trails, hayrides, etc. Open year-round. Children's rates are slightly lower, and the Dixie Dude offers group package rates and weekly rates. Phone 796-4481.

Flying L Ranch, another year-round resort has golf course, swimming, tennis, horses and an airstrip. Many group and package deals available, rates differ after September. Phone 796-3001, or Texas toll-free 1-800-292-5134.

LH7 Ranch off FM Road 3240 on Montague Lake offers individual rock cottages kitchen equipped, an Olympic-sized pool overlooking a 45-acre fishing lake. Social center and pasture tours, camping and RV hookups available. Rates are $120 for 3 days, $200 for 5 days for 2 persons. Phone 796-4314.

Mayan Ranch is a full-service, family-run establishment with plenty of planned activities year-round. Cowboy breakfasts, hayrides, barbecues and Medina River activities. Follow the signs from downtown Bandera. Phone 796-3312 or 796-3036.

Peaceful Valley Ranch off State Highway 16 north off Highland Waters Road closes after Labor Day weekend, opens Thanksgiving week, then closes again until Easter. This longtime Cowboy Capital establishment is geared toward family fun. Rates start at $175 weekly for four, or $35 daily with a two-day minimum. No meals included, but kitchen facilities provided. Phone 796-3681.

Silver Spur Dude Ranch, off Ranch Rd. 1077, has ultra-modern accomodations including color TV, king size beds in every room, and lots of entertainment. Centered in the main lodge is a huge lounge that includes a player piano, stereo, and comfortable surroundings. On Friday and Saturday evenings, entertainment includes western dances complete with live bands. Situated on about 275 acres, the Silver Spur is near the Hill Country State Natural Area, and the wranglers regularly take guests into the beautiful natural area for horseback trips and hay rides. Meals and horseback riding are included in prices, which are normally $60 per day for adults, but during fall and winter months rates start at $51 daily. Phone 796-3639.

Twin Elm Ranch on State Highway 470, another resort located along the banks of the beautiful Medina River, closes after Labor Day weekend and opens again in mid-March, according to owner Mary Anderwald. It is a well-established Bandera family tradition famous for hayrides, trailrides and all the standard guest ranch fare, including homestyle meals. Reservations recommended. Phone 796-3628.

➡

Dining and Lodging.

Good food and comfortable overnight facilities abound in Bandera County.

One thing that Bandera has an abundance of is fine dining establishments. Whether your taste is home-style Mexican food, barbecue, cowboy style, international cuisine or just plain steak-n-taters, Bandera County has just the right spot.

It is recommended that you call in advance to check on specials, hours, buffets and whether the establishment will accept checks, credit cards, etc., especially if you plan to drive some distance to dine.

Many restaurants also serve beer, wine and mixed beverages, and some also have separate lounge and/or bar facilities on the premises.

Bandera

Bandera Inn on State Highway 16 south features buffet lunch Monday-Friday with an expanded Sunday buffet. Senior citizen discounts and cocktails available. Separate bar, The Starting Gate. Restaurant hours are 6 a.m.-3 p.m.; 5-10 p.m., 7 days a week. Club open until 2 p.m. nightly. Phone 796-3093.

Busbee's Barbecue at 600 Main in downtown Bandera features a "complete barbecue menu," including beef, ham and chicken, with all the trimmings, to eat in or take out. Family owned and operated. Open 10:30 a.m. - 8 p.m. Catering also available. Phone 796-3153.

The Chef Bakery and Sandwich Shop features a daily lunch special, sandwiches and all types of baked goods and pastries. Designer cakes are a specialty. Open 9 a.m. to 10 p.m. Sunday through Thursday, and 9 a.m. to midnight Friday and Saturday. Open extra hours during hunting season. Phone 796-7410.

Chow My Kitchen out State Highway 173 N serves authentic Chinese dishes of chicken, pork, beef and shrimp prepared by gourmet-trained chef. Open six days a week, closed Wednesday. Open 10 a.m.-8 p.m. Phone 796-8864.

Dairy Queen on State Highway 16 south offers burgers, fries, sandwiches, but also includes ice cream specialties. Open 10 a.m. - 10 p.m. Monday - Thursday, 10 a.m. - 11 p.m. Friday - Sunday. Phone 796-2595.

Deanie's Barbecue on Main Street serves breakfast, barbecue with all the trimmings, chicken, and offers daily lunch specials. Open 6 a.m. - 6 p.m. Monday Friday. Saturday 6 a.m. 4 p.m. Phone 796-8801.

Leal's Mexican Restaurant y Cantina, 309 Main Street, serves Mexican food, and has an authentic-style cantina upstairs. Daily specials and breakfast are featured. Open Sunday through Thursday, 11 a.m. to 9:30 p.m., and Friday and Saturday 11 a.m. to 11 p.m.

OST in the heart of downtown Bandera at 305 Main serves burgers, chicken-fried steak, Mexican food, breakfast 7 days a week. Catering available. Open Sunday from 7 a.m.-10 p.m.; Monday through Thursday 6 a.m. - 11 p.m.; Friday and Saturday 6 a.m. - midnight. Phone 796-3836.

Party Time Pizza, 405 Main Street, features a variety of salads and sandwiches, pizza, and baked potatoes (lunch only), dine in or delivery. Open 11 a.m.-10 p.m., Monday through Saturday, closed Sunday. Phone 796-4348.

Taco Corral, 807 Main Street, features authentic Mexican-style dishes. Daily specials Monday through Friday, breakfast specials and favorites including puffy tacos, enchiladas and soft chicken tacos.- Phone 796-8463.

Thuy's on State Highway 16 north offers authentic Vietnamese cuisine including meat and vegetable dishes, eggrolls and specialties. Daily lunch specials. Open 5 p.m. - 8 p.m. Tuesday - Thursday. 5 p.m. - 8 p.m. Friday - Saturday. Phone 796-8496.

Un Taco Mas Etc. restaurant and bar near Thuy's and Crazy Bob's Saloon on State Hwy. 16 north features lunch specials and authentic Mexican favorites including tacos, chalupas, breakfast tacos, menudo

Opening Dec. 1, 1989

Skyline Ranch RV Park

- Lots of Trees
- 45 Spacious Sites
- Full Hookups
- Pull Thru Sites
- River
- Adult Lounge
- Pavilion
- Shower

1 Mile West of Bandera on Highway 16

Shermalee & Lou Mack
P.O. Box 116
Bandera, Tx. 78003

796-4958

LOVE CREEK ORCHARDS

CIDER MILL *and* **COUNTRY STORE**
on Main Street in Medina, The Apple Capital of Texas

Featuring Delicious Hill Country Goodies:
- Love Creek Orchards' All Natural Apple Cider
- "Adams Apples" (in season June through October)
- Homemade apple pies, studels, and ice cream
- Homemade jellies, jams, and sauces
- An imaginative assortment of homemade candies and cookies
- Handmade pecan pies (Try our special Chocolate Pecan Pie!)
- Texas Pecans in bulk (shelled or unshelled)

Also A Unique Selection of Local Arts 'N' Crafts
- Colorful patchwork quilts
- Handmade mesquite furniture and cutting boards
- Creative leather bags, belts, and vests
- Originally designed jewelry
- Hand-painted and appliqued clothing
- Handmade dolls and children's clothing
- Photographs of Hill Country scenes and wildlife
- Crocheted rugs, sweaters, slippers, and hot pads

Plus Grafted Apple Trees (Suitable for Texas) and the **Famous Bigtooth "Lost" Maple** in 5 gal. pots

Hours: Mon.-Sat. 9-5 Sun 1-5 Phone: 512-589-2588

RANGLER

Steakhouse & Lounge
Corner of North Main & Hwy. 173

Restaurant
Sunday thru Thursday — Open 11 a.m.-10 p.m.
Friday and Saturday — Open 11 a.m.-3 a.m.
Lunch Specials $3.95

Cocktail Lounge
Monday thru Saturday — Open 10 a.m.-2:00 a.m.
Sunday — Open Noon-2:00 a.m.
Thursday Night — Ladies Night
Happy Hour Prices: 4 till Closing
HAPPY HOUR
Monday-Friday — 4:00 p.m.-7:00 p.m.
Daily Drink Specials

and enchiladas. Open 9 a.m.-2 a.m., 7 days a week. Phone 796-7257.

Wrangler Restaurant and bar on Main Street offers steaks, seafood and daily lunch specials, with beer and mixed drinks also served. Restaurant open Sunday - Thursday 11 a.m. - 10 p.m., Friday and Saturday 11 a.m. - 3 p.m. Bar open 10 a.m.- 2 a.m. daily, Sunday opens at noon. Phone 796-7401.

Zeke's on Main Street serves breakfast, burgers, fries, tacos and fast food specialties, including ice cream. Open 7:30 a.m. - 4 p.m. Monday - Saturday. Phone 796-3778.

Tarpley

Tarpley General Store serves steaks, catfish, steak tacos and more. Ribeye special Thursday night, all-you-can-eat catfish Friday & Saturday nights. Open Sunday noon - 7 p.m., Monday 11 a.m. - 5 p.m., Tuesday - Thursday 11 a.m. - 9 p.m., Friday and Saturday 11 a.m. - 10 p.m. Beer available. Phone 562-3488.

Wharton's Dock

Wharton's Dock Lounge on Wharton's Dock Road offers lunch and supper serving hamburgers, chicken fried steak, steaks and shrimp with catfish on Fridays at their fishing camp. The kitchen is open 10 a.m. to 10 p.m., Wednesday through Monday, with extended hours on the weekends. Phone 796-7445.

Copper Lantern on Wharton's Dock Road serves catfish, sirloin steaks, chicken nuggets and chicken fried steaks, several kinds of sandwiches, and Mexican food. Friday night is all-you-can-eat catfish. Breakfast is available. Open Thursday through Tuesdays from 8 a.m. to 10 p.m. with extended hours on the weekends. Phone 796-4144.

Pipe Creek

Pipe Creek Junction Cafe on State Highway 16 in downtown Pipe Creek features daily lunch specials, breakfast, steaks, catfish, rabbit, frog legs, homemade onion rings and homemade breads and desserts. All-you-can-eat catfish or shrimp Monday through Friday nights. Breakfast taco special 6-9 a.m. weekdays. Open 6 a.m. to 11 p.m. daily. Phone 535-4742.

Kelley's Shamrock Tavern and Restaurant on Highway 16 south of Pipe Creek offers steaks, smoked ribs, chicken, sandwiches and shrimp. Friday night specials include barbecued shrimp and steaks on outside fire. Smoked rabbit in season. Separate area for tavern and restaurant, though diners can eat in the bar area. Cafe open Tuesday through Sunday 11 a.m. - 10 p.m. Phone 535-4661.

Barrel House Cafe on State Highway 16 south of downtown Pipe Creek, features barbecue, Mexican food and sandwiches. Open Sunday through Tuesday 11 a.m. until 6 p.m. and Thursday through Saturday 11 a.m. until 9 p.m. Phone 535-6484.

Phil's Barbecue off FM Road 1283 south of Pipe Creek offers barbecue and home-style cooking. Open six days a week starting at 11 a.m. until 10 p.m. Closed Monday.

Pop's Place off FM Road 1283 south of Pipe Creek on Alamo Beach Road offers hamburgers, cheeseburgers, and hot dog, chicken fried steak, calf fries. Served on Friday, Saturday and Sunday 7-9 p.m. Open seven days a week. Call 535-4366.

Staff photo by Larry T. Williams

RV's jam Bandera's Jellystone Park.

Lakehills

Adolph's Store and Restaurant on Park Road 37, just west of the intersection of Park Road 37 and FM Road 1283, offers a meat counter, tavern, and restaurant that features steaks, Mexican food, seafood, chicken fried steak and hamburgers. Beer and wine are available. Cafe is open Wednesday through Monday 11 a.m. to 9 p.m. and open until 10 p.m. on weekends. Phone 751-2240.

Shellie's Cafe is located in the Fresh Young Things building on FM Road 1283 just north of Park Road 37. The cafe is open 10 a.m. until 8 p.m. Tuesday through Sunday. Cafe offer pizza, barbecue and sandwiches. It also has a deli and cakes and ice cream are available. Phone 751-3550.

Mary's Restaurant is just off Park Road 37 just past the Lakehills Civic Center. The cafe is open Saturday 8 a.m. until 4:30 p.m., Sunday 8:30 a.m. - 7 p.m., MTTF 8 a.m. until 4:30 p.m., and closed Wednesday.

Fiddlin' Around west on Park Road 37 past the Lakehills Civic Center serves a breakfast and has a snack bar along with its tavern. The kitchen is open 9 a.m. - 10 p.m., seven days a week. Beer, wine, and setups are available. Phone 751-9915.

Koffee Kup Cafe on Park Road 37 just past Heisler's Square will be open in October. The cafe will be open Tuesday through Sunday 7 a.m. until 9 p.m. Breakfast, plate lunch during the week, and dinner. Specializing in large chicken fried steaks and steaks. Also has chicken, pork chops and hamburgers.

The Old Rooster Cafe is closed Wednesday, but open Tuesday through Monday 10 a.m. - 9 p.m. Breakfast, fried chicken, Mexican food, seafood, and sandwiches. Beer and wine are available. Call 751-3433. The Old Rooster is west on Park Road 37 just past Lakehills post office.

Shirley's Cafe located west on Park Road 37 past the Lakehills post office serves many items including steak, catfish, chicken, liver and onions, barbecue. Open seven days a week from 8 a.m. until 10 p.m. Phone 751-9929.

Lakeside Lounge located west on Park Road 37 past the fire station and Turk's Store serves shorts orders including hamburgers and hot dogs. Overlooks Medina Lake. Open on weekends during the fall and winter months.

Mico

The Hill Top Inn is two miles from the dam at the left turn of FM 1283 in Medina County and offers a beautiful view of the lake. The restaurant offers includes steaks, sea food, Mexican food, and "catfish." The cafe is WTh 5-9 p.m., F 5-10 p.m., Sat. 11 a.m. until 10 p.m., Sunday 7 a.m. until 9 p.m. Phone 751-3256.

Mico Inn located down Medina Dam Road, across from Red Cove, offers sirloin and T-bone steaks, pork, veal, sea food, breaded flounder, steak fingers, chicken fried steak, and hamburgers. Fried chicken served on the weekend. The tavern's cafe is opened Tuesday through Thursday 2 p.m. through 11 p.m. and on weekends noon until midnight. Specials Wednesday and Friday nights. Phone 751-9927.

Cedar Point Landing at Medina Dam two miles from FM Road 1283 on Medina Dam Road serves Mexican food, shrimp, hamburgers, and Italian-style sandwiches. The cafe is open Wednesday through Sunday.

Motels

Bandera County has some fine motel and cabin establishments in addition to the many excellent ranches.

Bandera Inn offers cable TV, pool, senior citizen rates, restaurant and bar, starting at $38-$43 per night. Phone 796-3093.

Bandera River Front Motel, 1004 Maple Street, offers deluxe air conditioned individual cottages complete with cable TV, starting at $40 per night. Phone 796-3690.

Cypress Lodge Motel in Utopia. Phone 966-3441.

Foxfire Cabins (Vanderpool) nestled in Sabinal Canyon offer country decor log cabins with one or two bedrooms from $48-$65 per night, with a two night minimum. No TV, but facility is about one mile from Lost Maples State Natural Area. Phone 966-2200.

Lost Valley Resort Ranch, has motel units from $40-$55, 18-hole golf course on site. Phone 796-4187.

Crazy Bob's has hotel rooms and dormitory-style rooms available. On State Hwy. 16 north near Thuy's restaurant. Phone 796-8869.

Hill Country Island offers "bed and breakfast" lodging nestled in the trees. It is located south of Pipe Creek off of State Highway 46 complete with deer trophies, pond. Swimming and fishing. Call 535-4050.

Tiki Island Resort offers an island in Medina Lake to stay. Four cabins and a large pavilion on the approximately one acre island are for rent. Each cabin has two bedrooms, two baths, and a kitchen. Everything except food is furnished, including water and electricity. The cabins can be rented by the weekend, by the week, or by the month. Rental of the cabins includes free launching passes so renters can get their boat back and forth. Call 751-3854.

RV Facilites

Bandera County has several excellent facilites, including Lost Maples Park and Bandera's Mansfield Park where the RV traveler can "park the rig" and venture out on some of the many day excursions available in the area.

The Farm RV Campground and recreational club, seven and one-half miles northwest of Bandera off State Highway 2828 offers swimming and lots of family activities, with special group rates available. Full RV hookups. Phone 589-2276.

Good Shepherd Campground in Utopia. Phone 966-2325.

Koehler Park, 1503 Main Street offers access to Medina River, fishing, canoeing, swimming, dump station. Full recreational facilities include barbecue pits, RV hook-ups, bathrooms, camping, picnic tables, coffee and sandwich shop, on-site RV repair shop and gift shop.

LH7 Ranch off Ridge Route Road offers RV hook-ups and camping with water and electric, no dump station. Phone 796-4314.

Lost Maples State Natural Area with 30 RV sites, electric hookups, dump station. Phone 966-3413.

Mansfield Park RV parking off State Highway 16 north has hook-ups, dump station, restrooms and convention facilites.

Old Mill Trace RV Park two blocks off Main Street in Bandera offers frontage on the Medina River. Full hook-ups available, located at 14th and Maple Streets. Phone 796-4595.

Rock Wilderness RV Park, on State Hwy. 173 north, five miles out of Bandera offers full hook-ups. Phone 796-3346.

Sabinal Canyon Campland offers rustic canyon camping, with close proximity to Lost Maples State Natural Area. Included are RV water and electric hookups, dump station, pool, showers, and picnic area. Full RV hookups available. Phone 966-2323.

Skyline Ranch RV Park, opening Dec. 1, includes 45 RV spaces with full hook-ups, pull-through sites, river access, an adult lounge, pavilion and shower facilities. One mile west of Bandera on riighway 16. Phone 796-4958.

Yogi Bear's Jellystone Park in Bandera has full-service RV hookups, dump station, cable TV, bathrooms, Rec. room, swimming pool, laundromat, game room. Open to the public, but memberships are also available. Miniature golf open to the public. Daily rates from $10-$15. Access to Medina River for tubing, swimming, fishing, canoeing, tent camping. Phone 796-3751.

Pipe Creek

Diamond M RV Park is about 3.2 miles south of Pipe Creek on FM Road 1283 just before Red Bluff Creek. Look for the Diamond M Yarns and Crafts and L.A. Hair shop on the left. The proprietor of the craft shop, Marion Montgomery, and her husband A.B. are members of the Family Motor Coach Association. They have seven full-service RV spaces with electricity, water and sewer behind their home. Call 535-4187.

Pop's Place is further down FM 1283 from Pipe Creek, but before the Park Road 37 junction. Follow the big blue sign which points down Alamo Beach Road. Located just where the Medina River begins to expand into the Medina Lake, it's open 7 days a week with full-service spaces for RVs with electricity, water and sewer. Outdoor pavilion available for parties. Call 535-4366.

Lakehills

Goat Hill Camp on the shore of Medina Lake has full-service RV spaces on a 14-acre fishing camp. The facility is simple and primitive, but has lots of space. It is down 19th Street (Goat Hill Road), off Park Road 37. Call 751-2072.

Bob's Cove lies deep in Lakehills where Park Road 37 ends and a county road takes over. Nestled next to one of Medina Lake's many coves and covered in oaks, Bob's Cove offers RV facilities with electricity and a few with water. Because of the twisting roads and the space availability of the cozy camp, visitors with larger RVs should inquire before coming. Call 751-9923.

Lakehills Mobile Home & RV Park is along Park Road 37 next to the EMS barn. The park offers spaces for short or long term RV parking. All utilities Call 751-3030 or 1-688-3582.

Hitching Post is one mile west of FM Road 1283 on Park Road 37 before the Catholic church. The park offers full-hookups with water, electricity, and sewer by the day, week, or month. RV storage also available. Call 751-3222.

Thousand Trails. Membership camping, full facilities. Down 8th street off Park Road 37. Call 751-2444 or 751-2406.

Bradford/Pioneer Realty

Medina Lake Water Fronts — Vacant Land To Highly Improved Acreage — Commercial

Wilbur & Olga Bradford

512-751-2185

Medina Lake
Lakehills
FM 1283

Hunting Available Year Round With

CENTRAL TEXAS HUNTS

Member **Member**

Medina, Texas

We Strive For Trophies On Every Hunt

For Trophy Listings Check with The E.W.A.'s New Burkett System

Tommy Thompson, Outfitter-Guide

(512) 589-7703

Native and Exotic Game

and enchiladas. Open 9 a.m.-2 a.m., 7 days a week. Phone 796-7257.

Wrangler Restaurant and bar on Main Street offers steaks, seafood and daily lunch specials, with beer and mixed drinks also served. Restaurant open Sunday - Thursday 11 a.m. - 10 p.m., Friday and Saturday 11 a.m. - 3 p.m. Bar open 10 a.m.- 2 a.m. daily, Sunday opens at noon. Phone 796-7401.

Zeke's on Main Street serves breakfast, burgers, fries, tacos and fast food specialties, including ice cream. Open 7:30 a.m. - 4 p.m. Monday - Saturday. Phone 796-3778.

Tarpley

Tarpley General Store serves steaks, catfish, steak tacos and more. Ribeye special Thursday night, all-you-can-eat catfish Friday & Saturday nights. Open Sunday noon - 7 p.m., Monday 11 a.m. - 5 p.m., Tuesday - Thursday 11 a.m. - 9 p.m., Friday and Saturday 11 a.m. - 10 p.m. Beer available. Phone 562-3488.

Wharton's Dock

Wharton's Dock Lounge on Wharton's Dock Road offers lunch and supper serving hamburgers, chicken fried steak, steaks and shrimp with catfish on Fridays at their fishing camp. The kitchen is open 10 a.m. to 10 p.m., Wednesday through Monday, with extended hours on the weekends. Phone 796-7445.

Copper Lantern on Wharton's Dock Road serves catfish, sirloin steaks, chicken nuggets and chicken fried steaks, several kinds of sandwiches, and Mexican food. Friday night is all-you-can-eat catfish. Breakfast is available. Open Thursday through Tuesdays from 8 a.m. to 10 p.m. with extended hours on the weekends. Phone 796-4144.

Pipe Creek

Pipe Creek Junction Cafe on State Highway 16 in downtown Pipe Creek features daily lunch specials, breakfast, steaks, catfish, rabbit, frog legs, homemade onion rings and homemade breads and desserts. All-you-can-eat catfish or shrimp Monday through Friday nights. Breakfast taco special 6-9 a.m. weekdays. Open 6 a.m. to 11 p.m. daily. Phone 535-4742.

Kelley's Shamrock Tavern and Restaurant on Highway 16 south of Pipe Creek offers steaks, smoked ribs, chicken, sandwiches and shrimp. Friday night specials include barbecued shrimp and steaks on outside fire. Smoked rabbit in season. Separate area for tavern and restaurant, though diners can eat in the bar area. Cafe open Tuesday through Sunday 11 a.m. - 10 p.m. Phone 535-4661.

Barrel House Cafe on State Highway 16 south of downtown Pipe Creek, features barbecue, Mexican food and sandwiches. Open Sunday through Tuesday 11 a.m. until 6 p.m. and Thursday through Saturday 11 a.m. until 9 p.m. Phone 535-6484.

Phil's Barbecue off FM Road 1283 south of Pipe Creek offers barbecue and home-style cooking. Open six days a week starting at 11 a.m. until 10 p.m. Closed Monday.

Pop's Place off FM Road 1283 south of Pipe Creek on Alamo Beach Road offers hamburgers, cheeseburgers, and hot dog, chicken fried steak, calf fries. Served on Friday, Saturday and Sunday 7-9 p.m. Open seven days a week. Call 535-4366.

Staff photo by Larry T. Williams

RV's jam Bandera's Jellystone Park.

Lakehills

Adolph's Store and Restaurant on Park Road 37, just west of the intersection of Park Road 37 and FM Road 1283, offers a meat counter, tavern, and restaurant that features steaks, Mexican food, seafood, chicken fried steak and hamburgers. Beer and wine are available. Cafe is open Wednesday through Monday 11 a.m. to 9 p.m. and open until 10 p.m. on weekends. Phone 751-2240.

Shellie's Cafe is located in the Fresh Young Things building on FM Road 1283 just north of Park Road 37. The cafe is open 10 a.m. until 8 p.m. Tuesday through Sunday. Cafe offer pizza, barbecue and sandwiches. It also has a deli and cakes and ice cream are available. Phone 751-3550.

Mary's Restaurant is just off Park Road 37 just past the Lakehills Civic Center. The cafe is open Saturday 8 a.m. until 4:30 p.m., Sunday 8:30 a.m. - 7 p.m., MTTF 8 a.m. until 4:30 p.m., and closed Wednesday.

Fiddlin' Around west on Park Road 37 past the Lakehills Civic Center serves a breakfast and has a snack bar along with its tavern. The kitchen is open 9 a.m. - 10 p.m., seven days a week. Beer, wine, and setups are available. Phone 751-9915.

Koffee Kup Cafe on Park Road 37 just past Heisler's Square will be open in October. The cafe will be open Tuesday through Sunday 7 a.m. until 9 p.m. Breakfast, plate lunch during the week, and dinner. Specializing in large chicken fried steaks and steaks. Also has chicken, pork chops and hamburgers.

The Old Rooster Cafe is closed Wednesday, but open Tuesday through Monday 10 a.m. - 9 p.m. Breakfast, fried chicken, Mexican food, seafood, and sandwiches. Beer and wine are available. Call 751-3433. The Old Rooster is west on Park Road 37 just past Lakehills post office.

Shirley's Cafe located west on Park Road 37 past the Lakehills post office serves many items including steak, catfish, chicken, liver and onions, barbecue. Open seven days a week from 8 a.m. until 10 p.m. Phone 751-9929.

Lakeside Lounge located west on Park Road 37 past the fire station and Turk's Store serves shorts orders including hamburgers and hot dogs. Overlooks Medina Lake. Open on weekends during the fall and winter months.

Mico

The Hill Top Inn is two miles from the dam at the left turn of FM 1283 in Medina County and offers a beautiful view of the lake. The restaurant offers includes steaks, sea food, Mexican food, and "catfish." The cafe is WTh 5-9 p.m., F 5-10 p.m., Sat. 11 a.m. until 10 p.m., Sunday 7 a.m. until 9 p.m. Phone 751-3256.

Mico Inn located down Medina Dam Road, across from Red Cove, offers sirloin and T-bone steaks, pork, veal, sea food, breaded flounder, steak fingers, chicken fried steak, and hamburgers. Fried chicken served on the weekend. The tavern's cafe is opened Tuesday through Thursday 2 p.m. through 11 p.m. and on weekends noon until midnight. Specials Wednesday and Friday nights. Phone 751-9927.

Cedar Point Landing at Medina Dam two miles from FM Road 1283 on Medina Dam Road serves Mexican food, shrimp, hamburgers, and Italian-style sandwiches. The cafe is open Wednesday through Sunday.

Motels

Bandera County has some fine motel and cabin establishments in addition to the many excellent ranches.

Bandera Inn offers cable TV, pool, senior citizen rates, restaurant and bar, starting at $38-$43 per night. Phone 796-3093.

Bandera River Front Motel, 1004 Maple Street, offers deluxe air conditioned individual cottages complete with cable TV, starting at $40 per night. Phone 796-3690.

Cypress Lodge Motel in Utopia. Phone 966-3441.

Foxfire Cabins (Vanderpool) nestled in Sabinal Canyon offer country decor log cabins with one or two bedrooms from $48-$65 per night, with a two night minimum. No TV, but facility is about one mile from Lost Maples State Natural Area. Phone 966-2200.

Lost Valley Resort Ranch, has motel units from $40-$55, 18-hole golf course on site. Phone 796-4187.

Crazy Bob's has hotel rooms and dormitory-style rooms available. On State Hwy. 16 north near Thuy's restaurant. Phone 796-8869.

Hill Country Island offers "bed and breakfast" lodging nestled in the trees. It is located south of Pipe Creek off of State Highway 46 complete with deer trophies, pond. Swimming and fishing. Call 535-4050.

Tiki Island Resort offers an island in Medina Lake to stay. Four cabins and a large pavilion on the approximately one acre island are for rent. Each cabin has two bedrooms, two baths, and a kitchen. Everything except food is furnished, including water and electricity. The cabins can be rented by the weekend, by the week, or by the month. Rental of the cabins includes free launching passes so renters can get their boat back and forth. Call 751-3854.

RV Facilites

Bandera County has several excellent facilites, including Lost Maples Park and Bandera's Mansfield Park where the RV traveler can "park the rig" and venture out on some of the many day excursions available in the area.

The Farm RV Campground and recreational club, seven and one-half miles northwest of Bandera off State Highway 2828 offers swimming and lots of family activities, with special group rates available. Full RV hookups. Phone 589-2276.

Good Shepherd Campground in Utopia. Phone 966-2325.

Koehler Park, 1503 Main Street offers access to Medina River, fishing, canoeing, swimming, dump station. Full recreational facilities include barbecue pits, RV hook-ups, bathrooms, camping, picnic tables, coffee and sandwich shop, on-site RV repair shop and gift shop.

LH7 Ranch off Ridge Route Road offers RV hook-ups and camping with water and electric, no dump station. Phone 796-4314.

Lost Maples State Natural Area with 30 RV sites, electric hookups, dump station. Phone 966-3413.

Mansfield Park RV parking off State Highway 16 north has hook-ups, dump station, restrooms and convention facilites.

Old Mill Trace RV Park two blocks off Main Street in Bandera offers frontage on the Medina River. Full hook-ups availale, located at 14th and Maple Streets. Phone 796-4595.

Rock Wilderness RV Park, on State Hwy. 173 north, five miles out of Bandera offers full hook-ups. Phone 796-3346.

Sabinal Canyon Campland offers rustic canyon camping, with close proximity to Lost Maples State Natural Area. Included are RV water and electric hookups, dump station, pool, showers, and picnic area. Full RV hookups available. Phone 966-2323.

Skyline Ranch RV Park, opening Dec. 1, includes 45 RV spaces with full hook-ups, pull-through sites, river access, an adult lounge, pavilion and shower facilities. One mile west of Bandera on riighway 16. Phone 796-4958.

Yogi Bear's Jellystone Park in Bandera has full-service RV hookups, dump station, cable TV, bathrooms, Rec. room, swimming pool, laundromat, game room. Open to the public, but membership are also available. Miniature golf open to the public. Daily rates from $10-$15. Access to Medina River for tubing, swimming, fishing, canoeing, tent camping. Phone 796-3751.

Pipe Creek

Diamond M RV Park is about 3.2 miles south of Pipe Creek on FM Road 1283 just before Red Bluff Creek. Look for the Diamond M Yarns and Crafts and L.A. Hair shop on the left. The proprietor of the craft shop, Marion Montgomery, and her husband A.B. are members of the Family Motor Coach Association. They have seven full-service RV spaces with electricity, water and sewer behind their home. Call 535-4187.

Pop's Place is further down FM 1283 from Pipe Creek, but before the Park Road 37 junction. Follow the big blue sign which points down Alamo Beach Road. Located just where the Medina River begins to expand into the Medina Lake, it's open 7 days a week with full-service spaces for RVs with electricity, water and sewer. Outdoor pavilion available for parties. Call 535-4366.

Lakehills

Goat Hill Camp on the shore of Medina Lake has full-service RV spaces on a 14-acre fishing camp. The facility is simple and primitive, but has lots of space. It is down 19th Street (Goat Hill Road), off Park Road 37. Call 751-2072.

Bob's Cove lies deep in Lakehills where Park Road 37 ends and a county road takes over. Nestled next to one of Medina Lake's many coves and covered in oaks, Bob's Cove offers RV facilities with electricity and a few with water. Because of the twisting roads and the space availability of the cozy camp, visitors with larger RVs should inquire before coming. Call 751-9923.

Lakehills Mobile Home & RV Park is along Park Road 37 next to the EMS barn. The park offers spaces for short or long term RV parking. All utilities Call 751-3030 or 1-688-3582.

Hitching Post is one mile west of FM Road 1283 on Park Road 37 before the Catholic church. The park offers full-hookups with water, electricity, and sewer by the day, week, or month. RV storage also available. Call 751-3222.

Thousand Trails. Membership camping, full facilities. Down 8th street off Park Road 37. Call 751-2444 or 751-2406.

Bradford/Pioneer Realty

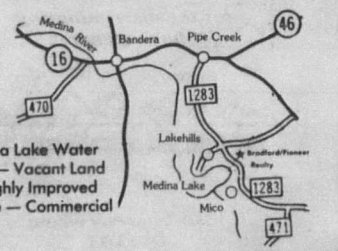

Medina Lake Water Fronts — Vacant Land To Highly Improved Acreage — Commercial

Wilbur & Olga Bradford

512-751-2185

Medina Lake Lakehills FM 1283

Hunting Available Year Round With

CENTRAL TEXAS IRONS

Member **Member**

Medina, Texas

We Strive For Trophies On Every Hunt

For Trophy Listings Check with The E.W.A.'s New Burkett System

Tommy Thompson, Outfitter-Guide

(512) 589-7703

Native and Exotic Game

Wildlife abounds in Bandera County and many species make excellent photographic subjects. This armadillo was caught in the lens of staff photographer Larry T. Williams. Among the other natives here are turkey, deer, raccoon, squirrel, opossum, nutria, fox, coyote, mountain lion (cougar), javelina, feral hogs, and many others.

Tennis, anyone?

Nestled in the cedars and oaks off State Highway 16 is the Pipe Creek Racquet Club, primarily a membership tennis resort, but more than happy to entertain visitors to the area for a day, a weekend or a week.

Located less than one mile north on Bear Creek Road, the four-court resort offers cedar cottages to spend the night, a cathedral ceilinged club house, swimming pool, beach volleyball court, shuffleboard, and horseshoes.

The lighted, individually-fenced tennis courts have one clay and three hard surfaces and are open from 6 a.m. to 10 p.m.

Racquet rental, racquet restringing, ball machine, and lessons are available.

While yearly memberships are available, there are weekend packages including barbecue, country and western dancing at a local dance hall, a day at Bandera Downs, and of course, tennis. Daily and weekly rates are also available.

A continental breakfast is also served with cabin rental.

The club is owned and run by resident tennis pro Chuck Jandreau. Jandreau formerly owned a tennis club in Las Vegas and instructed movie stars and celebrities including Johnny Carson, Gene Kelly, Dinah Shore, Janet Leigh, Marilyn McCoo and the Smothers Brothers.

For reservations, call 535-6188, write P.O. Box 63121 Pipe Creek, Tex. 78063. From Bandera, drive east on State Highway 16 towards Pipe Creek six miles, turn left on Bear Creek Road and go about a quarter mile.

Golfing group holds tournaments.

Two men, Sam Braswell, a Lakehills banker, and Bob Crist, a retired automotive parts store owner from the Rio Grande valley, founded the Medina Lake Golf Association to "find a few people to play golf with."

The group is now a reported 105 strong, according to current president Preston Boggs. They regularly sponsor tournaments.

In August, MLGA in conjunction with the Flying L Ranch raised more than $2,900 for BACIT, a local group dedicated to raising money for school athletic plant improvements.

For more information, call Boggs at 751-3535 or Braswell at 751-2287.

ARMADIGGER, INC.
Water Well Drilling and Service

•Free Estimates

•Complete Pump Service
•Water treatment system
•Septic tanks
•Trenching
•Fast and Dependable
•Complete drilling Service

•Master Card and VISA accepted

796-4734
Night 535-4798
Hwy. 16-3½ miles east of Bandera

FINE HOMES, ADDITIONS & RESTORATIONS
for the discriminating homeowner.

"The Company where QUALITY stands out."

BANDERA BUILDERS, INC.
Office 535-4313

Michael Jewett — Nights 535-6511
Norris Warner — Nights 535-4334

39-ebwc

Cowboy fun at the rodeo.

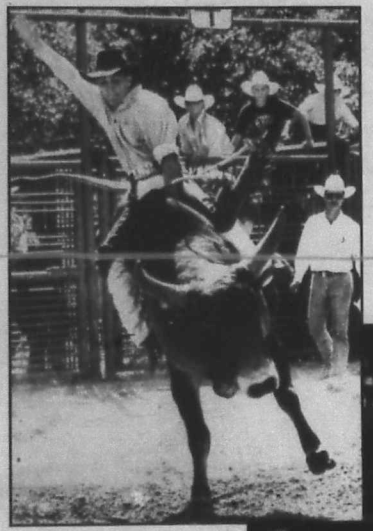

It's the Cowboy Capital's sport, whether it's a Labor Day Professional Rodeo Cowboys Association event, a ranch rodeo for local hands, junior rodeo, or dude ranch fun.

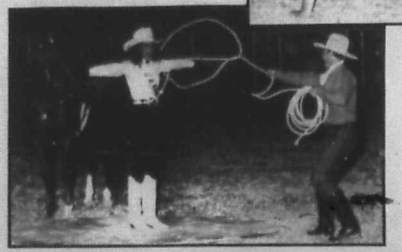

Staff Photos By Larry T. Williams

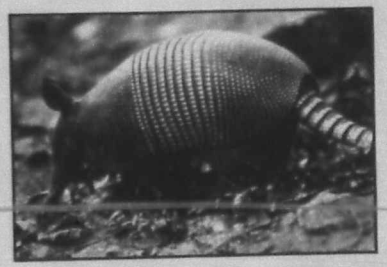

Wildlife abounds in Bandera County and many species make excellent photographic subjects. This armadillo was caught in the lens of staff photographer Larry T. Williams. Among the other natives here are turkey, deer, raccoon, squirrel, opossum, nutria, fox, coyote, mountain lion (cougar), javelina, feral hogs, and many others.

Tennis, anyone?

Nestled in the cedars and oaks off State Highway 16 is the Pipe Creek Racquet Club, primarily a membership tennis resort, but more than happy to entertain visitors to the area for a day, a weekend or a week.

Located less than one mile north on Bear Creek Road, the four-court resort offers cedar cottages to spend the night, a cathedral ceilinged club house, swimming pool, beach volleyball court, shuffleboard, and horseshoes.

The lighted, individually-fenced tennis courts have one clay and three hard surfaces and are open from 6 a.m. to 10 p.m.

Racquet rental, racquet restringing, ball machine, and lessons are available.

While yearly memberships are available, there are weekend packages including barbecue, country and western dancing at a local dance hall, a day at Bandera Downs, and of course, tennis. Daily and weekly rates are also available.

A continental breakfast is also served with cabin rental.

The club is owned and run by resident tennis pro Chuck Jandreau. Jandreau formerly owned a tennis club in Las Vegas and instructed movie stars and celebrities including Johnny Carson, Gene Kelly, Dinah Shore, Janet Leigh, Marilyn McCoo and the Smothers Brothers.

For reservations, call 535-6188 write P.O. Box 63121 Pipe Creek, Tex 78063. From Bandera, drive east on State Highway 16 towards Pipe Creek six miles, turn left on Bear Creek Road and go about a quarter mile.

Golfing group holds tournaments.

Two men, Sam Braswell, a Lakehills banker, and Bob Crist, a retired automotive parts store owner from the Rio Grande valley, founded the Medina Lake Golf Association to "find a few people to play golf with."

The group is now a reported 105 strong, according to current president Preston Boggs. They regularly sponsor tournaments.

In August, MLGA in conjunction with the Flying L Ranch raised more than $2,900 for BACIT, a local group dedicated to raising money for school athletic plant improvements.

For more information, call Boggs at 751-3535 or Braswell at 751-2287.

ARMADIGGER, INC.
Water Well Drilling and Service

•Free Estimates

•Complete Pump Service
•Water treatment system
•Septic tanks
•Trenching
•Fast and Dependable
•Complete drilling Service

•Master Card and VISA accepted

796-4734
Night 535-4798
Hwy. 16-3½ miles east of Bandera

FINE HOMES, ADDITIONS & RESTORATIONS
for the discriminating homeowner.

"The Company where QUALITY stands out."
BANDERA BUILDERS, INC.
Office 535-4313
Michael Jewett — Nights 535-6511
Norris Warner — Nights 535-4334

Cowboy fun
at the rodeo.

It's the Cowboy Capital's sport, whether it's a Labor Day Professional Rodeo Cowboys Association event, a ranch rodeo for local hands, junior rodeo, or dude ranch fun.

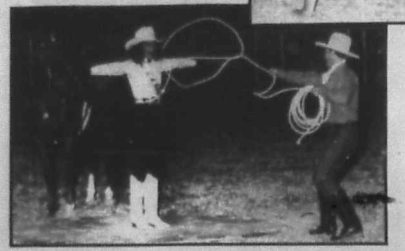

Staff Photos By
Larry T. Williams

Staff Photo by Larry T. Williams

ock Road, has an 18-hole, 6,787-
ard layout with six water holes and
ur greens that are trapped with
nd.

The par-72 Flying L course is said
challenge casual and experienced

golfers alike, according to course manager Bill Anderson. The course wanders through the country side, over hills and around strategically placed lakes.

It has plenty of trees that give the golfer a chance to use every club in his or her bag. The greens are excellent and undulating.

Hole no. 9 is a 441-yard, par-4 hole where accuracy off the tee is a must. The tight fairway is lined by trees on the left and an embankment on the right. Hole no. 7 requires pin-point accuracy from the tee to avoid water in front and to the right of the green.

Included at the Flying L course are a fully-equipped pro shop, snack bar and grill, 9-hole putting green, more than 40 carts, and paved cart paths.

Tournaments are scheduled regularly, and overnight lodging and meals are available.

This is a dude ranch where you can come as a family group or a larger group for over-night staying or longer. There is a swimming pool, horses to ride, a landing strip and other attractions.

Many have bought their own lot and built a cottage or house to live in permanently.

Phone 796-3001, or Texas toll-free 1-800-292-5134.

Lost Valley Golf

Lost Valley 18-hole golf course is on Lost Valley Ranch, about 4 miles south east of Bandera on State Highway 16, also called Bandera Road as it comes from San Antonio. Lost Valley also accommodates family or larger groups for overnight or longer stays. It has a landing strip, swimming pool, tennis courts and other attractions. It is adjacent to Bandera Downs race track.

The 18-hole course covers some 380 acres, and has a par-4 average. It is just right for the weekend golfer, with the back nine posing more of a challenge.

The front nine holes are built among many oak trees with one water hole on the par-4 third hole. You have to hit long off the tee to clear the lake on the second shot. The front nine has two par-5 holes and two par-3 holes.

There are several "dog-leg" holes on the front nine, including the par-5 No. 2, and the par-4 No. 6.

The back nine holes have very few trees, but some of the holes are pretty long. There is only one lake in the back nine and it runs for about 100 yards in front of the tee on the par-3 14th hole.

Hole No. 17, a par-5, is reported to be the most challenging, and ultimately the most rewarding. The 18th finishing hole requires a well-placed shot on the tree-lined dog-leg hole.

Phone 796-3117 for information, and hours.

irsery
bs & Supplies
aping
32nd St.
Texas
Chet Reeves
Charly Thompson

ve A
On Style
Ways
utiful
s & Feet
1204 Hackberry St.
Bandera

Everett's
Complete Line of Fine Jewelry
Jewelry Repair
Watch & Clock Repair
• Diamonds • Charms
• Pendants • Clocks
• Rings • Watches
304 Main • Bandera
• 796-3232

Barrel House
Feed & Cafe
Bar B Q & Mexican Food

Me & My Horse Eat At
Barrel House Feed & Cafe
Hardware & Farm & Ranch Items
Sun.-Tues. Open till 6 p.m.
Thur.-Sat. Open till 9 p.m.
Closed Wed.
Pipe Creek at
Barrel House Center
535-6484

Staff Photo by Larry T. Williams

ock Road, has an 18-hole, 6,787-
ard layout with six water holes and
ur greens that are trapped with
nd.

The par-72 Flying L course is said
challenge casual and experienced

golfers alike, according to course manager Bill Anderson. The course wanders through the country side, over hills and around strategically placed lakes.

It has plenty of trees that give the golfer a chance to use every club in his or her bag. The greens are excellent and undulating.

Hole no. 9 is a 441-yard, par-4 hole where accuracy off the tee is a must. The tight fairway is lined by trees on the left and an embankment on the right. Hole no. 7 requires pin-point accuracy from the tee to avoid water in front and to the right of the green.

Included at the Flying L course are a fully-equipped pro shop, snack bar and grill, 9-hole putting green, more than 40 carts, and paved cart paths.

Tournaments are scheduled regularly, and overnight lodging and meals are available.

This is a dude ranch where you can come as a family group or a larger group for over-night staying or longer. There is a swimming pool, horses to ride, a landing strip and other attractions.

Many have bought their own lot and built a cottage or house to live in permanently.

Phone 796-3001, or Texas toll-free 1-800-292-5134.

Lost Valley Golf

Lost Valley 18-hole golf course is on Lost Valley Ranch, about 4 miles south east of Bandera on State Highway 16, also called Bandera Road as it comes from San Antonio. Lost Valley also accommodates family or larger groups for overnight or longer stays. It has a landing strip, swimming pool, tennis courts and other attractions. It is adjacent to Bandera Downs race track.

The 18-hole course covers some 380 acres, and has a par-4 average. It is just right for the weekend golfer, with the back nine posing more of a challenge.

The front nine holes are built among many oak trees with one water hole on the par-4 third hole. You have to hit long off the tee to clear the lake on the second shot. The front nine has two par-5 holes and two par-3 holes.

There are several "dog-leg" holes on the front nine, including the par-5 No. 2, and the par-4 No. 6.

The back nine holes have very few trees, but some of the holes are pretty long. There is only one lake in the back nine and it runs for about 100 yards in front of the tee on the par-3 14th hole.

Hole No. 17, a par-5, is reported to be the most challenging, and ultimately the most rewarding. The 18th finishing hole requires a well-placed shot on the tree-lined dog-leg hole.

Phone 796-3117 for information, and hours.

irsery
bs & Supplies
aping
32nd St.
Texas
Chet Reeves
Charly Thompson

Everett's
Complete Line of Fine Jewelry
Jewelry Repair
Watch & Clock Repair
• Diamonds • Charms
• Pendants • Clocks
• Rings • Watches
304 Main • Bandera
• 796-3232

ve A
On Style
Ways
utiful
s & Feet
1204 Hackberry St.
Bandera

Barrel House
Feed & Cafe
Bar B Q & Mexican Food

Me & My Horse Eat At
Barrel House Feed & Cafe
Hardware & Farm & Ranch Items
Sun.-Tues. Open till 6 p.m.
Thur.-Sat. Open till 9 p.m.
Closed Wed.
Pipe Creek at
Barrel House Center
535-6484

Lost Maples State Natural Area.

The park's headquarters are open from 8 a.m. to 5 p.m. Monday through Friday, and from 8 a.m. to 8 p.m. weekends. Day use permits are $2 per vehicle and are good until 10 p.m. There is no charge to senior citizens for daytime use of the park.

Its fall color display is extravagant.

Lost Maples State Natural Area has gained a reputation for its beautiful fall scenic splendor. Every year, from all across the United States and other parts of the world, people flock to the site near Vanderpool in hopes of catching the bigtooth or canyon maples as they create an extravagant display of color.

The trees are abundant, not only in the park but in the surrounding canyons. Spectacular hues ranging from fiery reds and oranges to muted yellow and gold draw scenery lovers from far and near.

This year, park officials do not express a great deal of optimism about the fall display of color, but they are quick to point out that it is extremely hard to predict just when the change will occur, and how bright the colors will be.

Usually, the seasonal display of colors occurs sometime during the time from mid-October to early November, and this year officials are predicting the maples will be turning a little earlier than usual, partly due to dry summer conditions, and partly due to an early cold spell that has hit the area.

This year, many of the smaller trees planted recently have already begun turning orange and brown and are already dropping leaves, according to park official Patsy Greaves.

Located in western Bandera County on the Sabinal River, five miles north of Vanderpool, on Ranch Road 187, the park was named for relict and unchanging stands of the bigtooth maple trees.

The maple trees are a modern-day reminder of Ice Age glaciers that deposited the seeds 12,000 years ago.

The park is a combination of steep, rugged limestone canyons, springs, plateau grasslands, wooden slopes and clear streams.

Because of its unique features and biological significance, the area was designated a National Natural Landmark by the Heritage Conservation and Reclamation Service in 1980, but the lands were purchased by the Texas Parks and Wildlife Service in 1973 and 1974 to preserve and perpetuate this outstanding and scenic natural resource.

Development of the park has been consistent with conservation goals, and park manager Roy Heideman reports that recent improvements include electrical hookups added to the 30 campsites, and shade shelters built over the campsite picnic tables. Campsites are available for daytime and overnight use.

The day-use area consists of 20 picnic sites, parking spaces and a restroom. For more extended visits, there are two types of camping.

Some 30 general camping areas designed for RV and trailer use include electrical hook-up, dump station and restroom and shower facilities.

Eight primitive camping areas, where no vehicles are permitted, offer campers a more rustic experience using a backpack and hiking shoes.

The park's headquarters are open from 8 a.m. to 5 p.m. Monday through Friday, and from 8 a.m. to 8 p.m. weekends. Day use permits are $2 per vehicle and are good until 10 p.m. There is no charge to senior citizens for daytime use of the park.

Currently general camping is $9 per night, plus vehicle entrance fee. Primitive camping is $4 per night plus vehicle entrance fee.

Reservations are recommended, as campsites and facilities are limited. For more information, call 966-3413.

The staging area near the trailhead has 20 parking spaces and the park has 10.5 miles of trails. Activities include picnicking, camping, hiking, nature walks, bird watching and sightseeing.

Archaeological evidence shows that this area was used by prehistoric peoples at various times in the past. The Apache, Lipan Apache and Comanche Indians ranged over the land well into the 19th century.

The park is located on the highly dissected margin of the Edwards Plateau and has a maximum relief of about 450 feet. High canyon walls of the Sabinal River and its tributaries enclose and protect the park from the drying winds and high summer temperatures of the region.

The canyon has been a natural refuge for thousands of years, sheltering a unique combination of rare or isolated plants and animals.

Upland plateaus are mostly open grasslands with scattered motts of live oak and madronas. Upper slopes are dense woodlands of the Ashe juniper and Lacey oak with mixtures of Texas oak, Texas ash and escarpment black cherry. Canyon bottoms support sycamore, pecan, oaks, hackberry, maple, walnuts and button bush.

Populations of the American smoke tree occur in this area, and common witchhazel and Canadian moonseed occur in the park isolated from the rest of their kind by hundreds of miles.

The endemic sycamore-leaf snowbell is noted for its graceful white blossoms in early spring.

Guadalupe bass and the green-throated darter, both unique to Central Texas, are known from the spring-fed streams. These same springs host three secretive amphibians: the unique Texas salamander, the scarce barking frog, and the Texas cliff frog.

Among the Texas animals known to live in and around the park are the white-tailed deer, armadillo, bobcat, opossum, raccoon, grey fox, rock squirrel, fox squirrel, mountain lion, Russian boar and javelina.

Some of these animals are shy and reclusive and others normally are active only at night, but wildlife sightings are a common and enjoyable aspect of the natural scene in this park.

The bigtooth maples, or canyon maples, are the outstanding feature of Lost Maples State Natural Area.

The species grows today in the Rocky Mountains from Idaho to West Texas and northern Mexico.

Small populations at Sabinal Canyon, Fort Hood in Central Texas and the Wichita Mountains in Oklahoma are believed to be the surviving relics of the Pleistocene Ice Age, when these trees migrated from ancestral sugar maple stock eastward across Texas.

As the climate became more hot and dry in recent times, the Texas maples were restricted to sheltered canyon pockets like the park. This same explanation can account for other rare and isolated plants and animals in the canyon.

Bigtooth maples (Acer grandidentatum) are close relatives of the celebrated sugar maples of commerce. The brilliance of their fall color depends on weather conditions in September and October. Adequate rainfall, cool, crisp nights and plenty of sunshine during this period will assure a spectacular blaze of red, yellow and orange the first half of each November.

The maple groves along the Sabinal River are the easiest to see, but visitors claim that the harder-to-reach stands in Hale's Hollow and along Can Creek and Dry Can Creek are the more rewarding.

Lost Maples State Natural Area is scheduled to become the first sanctuary for the only native Texas game fish found exclusively within the borders of the Lone Star State — the Guadalupe bass.

Evolved in the clear, swift water of streams and rivers such as the Sabinal, the Medina and the Guadalupe, the Guadalupe bass has become threatened because of the hybridization. That's why the Texas Parks and Wildlife Department is determined to take steps to insure its survival as a distinct species.

Sabinal Canyon Museum.

A new showcase for the old.

Staff Photo by James H. Frazar

The Sabinal Canyon Museum, which just opened this August, preserves the history of the west end of Bandera County and Utopia dating back to its first permanent white settlers in 1852.

The 1,200 square-foot facility in Utopia on State Highway 187 exhibits pistols, farm implements, clothing, appliances, spurs, photographs, tools, household items, barbed wire and knick-knacks, primarily from the 1850-1920s.

The museum displays a picture of the first store and post office in Waresville, the town that proceeded Utopia, and the old rock store, the first business built in Utopia.

Items on display include a communion set used by the Utopia First Christian Church and a Haliburton third reader used by J.H. Hicks in the 1930s.

Other items include irons, egg beaters, carbide porch lamps, glass milk bottles and an old McClelland cavalry saddle used in the 1940s.

An arrowhead and Indian artifact collection on permanent loan from The University of Texas at Austin is also part of the museum. Dr. Thomas Hester, head of the archeology department at UT, has a collection of arrowheads and spear points from 9200 B.C. to 1800 A.D. with specimens primarily from the Hill Country and South Texas area.

The other collections include crystals and minerals, displayed by one of the museum's founders, Douglas Bacon.

Sabinal Canyon's history dates back to the Spanish Colonel Uvalde who fought the last great Indian battle in 1790 four miles south of the present-day town of Utopia. He defeated the Comanches who had previously driven out the Apaches and Kickapoos.

The histories of many of the community's families including the Thompsons, Davenports, and Wares are recorded on decopouges, wooden plaques, that hang in the museum.

Sabinal Canyon's first permanent white settler was Captain William Ware whose log cabin home still exists.

Ware had seen the canyon years before when he had scouted the Spanish Trails. After several hard ships, the native Georgian settled just south of present-day Utopia on Aug. 17, 1852.

In 1876, George Andrew Barker came to the Sabinal Canyon area, said, "This is Utopia," and the rest is history.

Utopia, which is just south of Bandera County in Uvalde County is the only town in America named "Utopia."

The museum will be open Friday and Sunday from 1 - 4 p.m. and Saturday from 10 a.m. until 4 p.m. The museum will also be open holidays and special event days. three days a week from 2-5 p.m. through the winter. Call 1-966-2313.

The museum currently does not charge admission, but relies on donations.

Leal's Mexican Food Restaurant Y Cantina

Now Open

Sunday-Thursday 11 a.m.-9:30 p.m.
Friday & Saturday 11 a.m.-11 p.m.

7 Days A Week
Daily Specials
Open for Breakfast

Venison.

Get it in the wild or at your local grocer. Either way it is a flavor treat, and here's a recipe to try.

Venison is the most popular game meat in Texas. And until recently, in order to enjoy it, it was necessary to be a hunter or to know a hunter. But that is no longer true. Venison is as close as a local grocery store, according to Irene Elizondo, of the Texas Department of Agriculture.

Venison is now being harvested commercially in Texas and is available in frozen 1 pound packages. Cuts include ground, chunks or chili grind.

Mike Hughes of the Broken Arrow Ranch in Ingram has been harvesting deer since 1983. Originally sold only to retaurants, Broken Arrow Ranch venison is now available to consumers at the retail level.

Commercially produced venison has several advantages over wild game:

• 1. Flavor: Commercial venison has a milder flavor than wild venison because it is grass fed. Harvesting methods are carefully controlled to avoid any stress on the animal and the result is a more tender product.

• 2. Versatility: Venison can be used in any recipe which calls for red meat. Because it is low in fat, it has a tendency to dry out if cooked improperly. For dry cooking methods, such as broiling, cook for a short time, cook rare to medium, and baste frequently. Serve ground meat dishes immediately after cooking.

• Health: Because the exotics are allowed to graze naturally, their diet is free of pesticides and chemicals. They are also hormone, steroid and antibiotic-free. Venison is naturally low in fat, cholesterol and calories. Since it is a red meat, it is high in protein, minerals and vitamins. A 3 oz. serving of Axis venison contains only 116 calories and 1.27 grams of fat.

Celebrate the Labor Day holiday by serving venison burgers. Not only will the burgers be a conversation piece, but they will offer family and friends a healthy, flavorful meal. Mike Hughes suggests cooking patties by browning quickly over high heat. Reduce the heat and add a small amount of water or wine. Simmer, covered for 8 to 10 minutes. Serve immediately.

A recipe to try is tantalizing Venison marengo, a flavorful combination of the exotic meat with other ingredients plus seasoning and served over pasta or rice.

For more information on Texas agricultural products, write the Texas Department of Agriculture, 122 Heiman, San Antonio, Texas 78205.

Venison Marengo

2 lbs. venison chunks
2 T. butter
2 T. flour
1 C. white wine
1 C. beef bouillon
Salt and pepper to taste
1 T. tomato paste
2 T. chopped shallots (or 1/2 clove garlic, chopped with 2 T. chopped onion.)
Bouquet garni (bay leaf, parsley, celery leaves and thyme tied in a cheese cloth bag)
1 minced clove of garlic
6 oz. mushrooms, sauteed in a little butter
2 small to medium tomatoes, peeled and sliced for garnish

Brown the venison in butter over high heat. Add flour, stir well, and cook for 2 to 3 minutes. Add the wine, bouillon, salt and pepper to taste, tomato paste, shallots, bouquet garni and garlic. Simmer covered for 1 1/2 to 2 hours over low hear. Stir in sauteed mushrooms. Add the tomatoes and allow to heat for 2 to 3 minutes without stirring. Serve over pasta or rice. Recipe courtesy of Broken Arrow Ranch.

Staff photo by Larry T. Williams

A special archers-only season exists from Oct. 7 to Nov. 5.

Archers planning to hunt during Texas' archery-only hunting season for deer and turkey Oct. 7-Nov. 5 should be aware of state archery regulations, including some new regulations on the use of crossbows by handicapped persons.

Law enforcement officials of the Texas Parks and Wildlife Department said the longbow, which includes recurved and compound bows, must be hand-held and hand-drawn with no mechanical levices built into or attached to the bow that would allow the archer to lock the bow at full or partial draw.

Also, no device to propel the arrow is permitted other than the energy stored by the hand-drawn bow, and the bow also must have a minimum peak draw weight of 40 pounds.

Arrows used in taking game animals and game birds may not be poisoned, drugged, or explosive. Each arrow must bear the name and address of the user in a non-water soluble medium.

When hunting turkeys and any game animal other than squirrels, the arrow must be equipped with a broadhead hunting point that measures at least 7/8 of an inch in width and have a minimum of two cutting edges.

Crossbows are not authorized for use in hunting game birds or game animals except that persons having an upper limb handicap may use a crossbow to hunt deer and turkey during the archery-only season, Oct. 7-Nov. 5, provided: 1.) no telescopic sight is attached to the crossbow, 2.) the crossbow has a minimum of 125 pounds of pull, 3.) the crossbow has a mechanical safety, and 4.) the bow conforms with the requirements applicable to arrows as described above that are authorized for legal use with the longbow.

"Upper limbed handicapped person" means a person who has a permanent loss of the use of fingers, hand or arm in a manner that renders the person incapable of using a longbow, compound bow or recurved bow. While hunting deer or turkey with a crossbow, persons handicaped in this manner must have in their immediate possession a physician's statement certifying the extent of the disability.

Hill Country
State Natural Area.

If you are one who enjoys primitive camping and getting away from it all, Bandera County offers a rather unique opportunity at the Hill Country State Natural Area.

In this 4,753-acre park one may ride a horse or hike for miles unopposed by fences or keep-out signs.

Ranging from river bottoms to steep and rocky hill tops with a view worth the climb, the former Merrick Ranch has enough space and sites for several weekend visits.

Located 10 miles southwest of Bandera at the end of Dixie Dude Road (FM 1077), the park is maintained in a natural state but does have water and toilets adjacent to the headquarters building. A permit is required for use of the facility and information can be obtained by calling the park manager, Raymond Ludwig at 796-4413.

Water is not available other than at the headquarters and campsites must be left with no evidence of occupation. Camp stoves are required for cooking as no ground fires are permitted.

However, the few restrictions are only there to preserve the habitat and wildlife that abounds within the protective boundaries of the park and a quiet hiker or rider will see deer, turkey, and quail as well as an uncountable number of other forms of native animals and birds.

The ranch is being allowed to revert to its natural condition and the incursions of man are kept to a minimum. Visitors are encouraged to closely examine and sense the feels, smells and sounds of nature, taking only memories and photographs and leaving no perceptible trace of their passing.

It's necessary to make reservations before planning an outing at the natural area for many riding organizations make frequent use of it for distance and endurance competitions. These events themselves provide an exciting and entertaining day both for the spectator and entrant alike.

Staff Photo by Larry T. Williams

HILLCRAFTERS
Home Furnishings
Where Quality Tells and Service Sells!
Our 32nd Year
"Step Into A Whole New World Of Fine Home Furnishings"
• Fine Furniture • Carpeting
• Draperies • Mattresses
• Lamps • Vacuums
• Linens • Etc.
Joe & Rose Goodenough
—Owners—
796-3931
1104 Main St. Bandera
FWY. 16

Thuy's VIETNAMESE/ CHINESE RESTAURANT
Tel. 796-8496
(1 mile north of Bandera on Hwy. 16)
Welcomes Hunters To Bandera County
Hours:
4 p.m.-8 p.m. Tues., Wed., & Thurs.
4 p.m.-9 p.m. Friday & Saturday

Venison.

Get it in the wild or at your local grocer. Either way it is a flavor treat, and here's a recipe to try.

Venison is the most popular game meat in Texas. And until recently, in order to enjoy it, it was necessary to be a hunter or to know a hunter. But that is no longer true. Venison is as close as a local grocery store, according to Irene Elizondo, of the Texas Department of Agriculture.

Venison is now being harvested commercially in Texas and is available in frozen 1 pound packages. Cuts include ground, chunks or chili grind.

Mike Hughes of the Broken Arrow Ranch in Ingram has been harvesting deer since 1983. Originally sold only to retaurants, Broken Arrow Ranch venison is now available to consumers at the retail level.

Commercially produced venison has several advantages over wild game:

• 1. Flavor: Commercial venison has a milder flavor than wild venison because it is grass fed. Harvesting methods are carefully controlled to avoid any stress on the animal and the result is a more tender product.

• 2. Versatility: Venison can be used in any recipe which calls for red meat. Because it is low in fat, it has a tendency to dry out if cooked improperly. For dry cooking methods, such as broiling, cook for a short time, cook rare to medium, and baste frequently. Serve ground meat dishes immediately after cooking.

• Health: Because the exotics are allowed to graze naturally, their diet is free of pesticides and chemicals. They are also hormone, steroid and antibiotic-free. Venison is naturally low in fat, cholesterol and calories. Since it is a red meat, it is high in protein, minerals and vitamins. A 3 oz. serving of Axis venison contains only 116 calories and 1.27 grams of fat.

Celebrate the Labor Day holiday by serving venison burgers. Not only will the burgers be a conversation piece, but they will offer family and friends a healthy, flavorful meal. Mike Hughes suggests cooking patties by browning quickly over high heat. Reduce the heat and add a small amount of water or wine. Simmer, covered for 8 to 10 minutes. Serve immediately.

A recipe to try is tantalizing Venison marengo, a flavorful combination of the exotic meat with other ingredients plus seasoning and served over pasta or rice.

For more information on Texas agricultural products, write the Texas Department of Agriculture, 122 Heiman, San Antonio, Texas 78205.

Venison Marengo

2 lbs. venison chunks
2 T. butter
2 T. flour
1 C. white wine
1 C. beef bouillon
Salt and pepper to taste
1 T. tomato paste
2 T. chopped shallots (or 1/2 clove garlic, chopped with 2 T. chopped onion.)
Bouquet garni (bay leaf, parsley, celery leaves and thyme tied in a cheese cloth bag)
1 minced clove of garlic
6 oz. mushrooms, sauteed in a little butter
2 small to medium tomatoes, peeled and sliced for garnish

Brown the venison in butter over high heat. Add flour, stir well, and cook for 2 to 3 minutes. Add the wine, bouillon, salt and pepper to taste, tomato paste, shallots, bouquet garni and garlic. Simmer covered for 1 1/2 to 2 hours over low hear. Stir in sauteed mushrooms. Add the tomatoes and allow to heat for 2 to 3 minutes without stirring. Serve over pasta or rice. Recipe courtesy of Broken Arrow Ranch.

Staff photo by Larry T. Williams

A special archers-only season exists from Oct. 7 to Nov. 5.

Archers planning to hunt during Texas' archery-only hunting season for deer and turkey Oct. 7-Nov. 5 should be aware of state archery regulations, including some new regulations on the use of crossbows by handicapped persons.

Law enforcement officials of the Texas Parks and Wildlife Department said the longbow, which includes recurved and compound bows, must be hand-held and hand-drawn with no mechanical levices built into or attached to the bow that would allow the archer to lock the bow at full or partial draw.

Also, no device to propel the arrow is permitted other than the energy stored by the hand-drawn bow, and the bow also must have a minimum peak draw weight of 40 pounds.

Arrows used in taking game animals and game birds may not be poisoned, drugged, or explosive. Each arrow must bear the name and address of the user in a non-water soluble medium.

When hunting turkeys and any game animal other than squirrels, the arrow must be equipped with a broadhead hunting point that measures at least 7/8 of an inch in width and have a minimum of two cutting edges.

Crossbows are not authorized for use in hunting game birds or game animals except that persons having an upper limb handicap may use a crossbow to hunt deer and turkey during the archery-only season, Oct. 7-Nov. 5, provided: 1.) no telescopic sight is attached to the crossbow, 2.) the crossbow has a minimum of 125 pounds of pull, 3.) the crossbow has a mechanical safety, and 4.) the bow conforms with the requirements applicable to arrows as described above that are authorized for legal use with the longbow.

"Upper limbed handicapped person" means a person who has a permanent loss of the use of fingers, hand or arm in a manner that renders the person incapable of using a longbow, compound bow or recurved bow. While hunting deer or turkey with a crossbow, persons handicaped in this manner must have in their immediate possession a physician's statement certifying the extent of the disability.

Hill Country
State Natural Area.

If you are one who enjoys primitive camping and getting away from it all, Bandera County offers a rather unique opportunity at the Hill Country State Natural Area.

In this 4,753-acre park one may ride a horse or hike for miles unopposed by fences or keep-out signs.

Ranging from river bottoms to steep and rocky hill tops with a view worth the climb, the former Merrick Ranch has enough space and sites for several weekend visits.

Located 10 miles southwest of Bandera at the end of Dixie Dude Road (FM 1077), the park is maintained in a natural state but does have water and toilets adjacent to the headquarters building. A permit is required for use of the facility and information can be obtained by calling the park manager, Raymond Ludwig at 796-4413.

Water is not available other than at the headquarters and campsites must be left with no evidence of occupation. Camp stoves are required for cooking as no ground fires are permitted.

However, the few restrictions are only there to preserve the habitat and wildlife that abounds within the protective boundaries of the park and a quiet hiker or rider will see deer, turkey, and quail as well as an uncountable number of other forms of native animals and birds.

The ranch is being allowed to revert to its natural condition and the incursions of man are kept to a minimum. Visitors are encouraged to closely examine and sense the feels, smells and sounds of nature, taking only memories and photographs and leaving no perceptible trace of their passing.

It's necessary to make reservations before planning an outing at the natural area for many riding organizations make frequent use of it for distance and endurance competitions. These events themselves provide an exciting and entertaining day both for the spectator and entrant alike.

Staff Photo by Larry T. Williams

HILLCRAFTERS
Home Furnishings
Where Quality Tells and Service Sells!
Our 32nd Year
"Step Into A Whole New World Of Fine Home Furnishings"
• Fine Furniture • Carpeting
• Draperies • Mattresses
• Lamps • Vacuums
• Linens • Etc.
Joe & Rose Goodenough
—Owners—
796-3931
1104 Main St. Bandera

Thuy's VIETNAMESE/ CHINESE RESTAURANT
Tel. 796-8496
(1 mile north of Bandera on Hwy. 16)
Welcomes Hunters To Bandera County
Hours:
4 p.m.-8 p.m. Tues., Wed., & Thurs.
4 p.m.-9 p.m. Friday & Saturday

FREE ESTIMATES

Joe Ortiz
Construction

Building and Remodeling
From the Ground Up

Remodeling Restoration
or Turnkey

25 Years Experience

512-589-2561
Rt. 1 Box 37N2
Medina, Texas 78055

F/WV-1tc

Nice
6-Acre Tracts

4 miles north of Bandera.
Will finance with low
down payment.
$1500 discount
to Texas Vets.

512-895-1819

F-1tc

While you're visiting, be sure to look for the

The Bandera Bulletin

at these fine locations:

Bandera
Bandera Downs
Bandera General Store
Bandera Ice House
Bandera Inn
Bandera Western Gifts
Boyle's Market
Braun Drug
Gas-Go Market
Herby's Food Mart
Hill Country Stop
Mercantile
Mini Mart
Oma's Haus Beverage Barn
O.S.T.
Super S
Yogi Bear's Jellystone Park
Zeke's

Boerne
H.E.B.
Roberts Drugs

Kerrville
H.E.B.
Neu Mart #2

Lakehills
Fresh Young Things
Lakehills Ice House
Lone Star Ice #8
Lone Star Ice #57
Viking Enterprises

Medina
Old Timer

Mico
Cedar Point Landing
Mico Inn

Pipe Creek
Hill Country Stop
L.A. Hair Shop
Lone Star Ice #32
Pipe Creek Junction Cafe
Pop's Place

Tarpley
Tarpley General Store

Utopia
The Mercantile

Bird watching.

All that's needed in Bandera County are a quiet demeanor and a little patience.

Everyone has, at one time or another enjoyed looking at and listening to the beauty that is Texas birdlife. Most of those casual "bird watchers," however, are not aware of the great extent of watchables that are in the Lone Star State, much less Bandera County.

According to Roger Tory Peterson's "A Field Guide To the Birds of Texas," Bandera County is located smack in the middle of the largest bird population area in the United States.

"More than 540 species have been recorded" in Texas. "California runs a poor second with roughly 80 fewer species," says Peterson.

Bandera County is located in the center of the Edwards Plateau area and that geographical region is itself centered within an expanse of Texas known to serious birdwatchers as the "twilight" or "blend" zone. This zone is a section of the state (about a third) that is bounded on the east by a line from Brownsville to San Antonio to Austin to Brady and then to Abilene and northwest to Childress. The western edge is marked by a line from Del Rio to the lower corner of New Mexico.

Within this vast acreage it is possible for one to see, at various times of the year, almost every one of those 540 species of avifauna.

Of course, not all of the birds seen in the zone are residents. Some only nest here, and others merely pass through on their way to other specific spots in the continent. But to the avid watcher or the curious passerby, each season offers a wide choice of feathered viewing.

All a person needs to enjoy these feathered creatures is a quiet demeanor and a little patience. A pair of 7x35 or 7x50 binoculars will bring even the tiniest of their numbers close enough to seemingly touch.

If photography is your bag, a telephoto lens with a focal length of 200mm or larger will enable the viewer to capture the colorful birds on film for more leisurely observation.

With these viewing aids all the smallest details and subtleties will become evident and enable even an inexperienced tyro to identify (with the help of a good field guide) more bird species than he ever knew existed.

The old image of "typical" doddering, grey-haired birdwatcher in rubber boots has been shoved aside as more and more folks have become interested in the pastime.

People are discovering that a jaunt to the woods or just a stroll around their own back yard can be a rewarding and relaxing as well as educational experience.

Field guides that give the reader information on habitat, songs, typical characteristics and identifying markings are available at most bookstores and are necessary for anyone wanting to learn about the birds they see.

Once armed with the means to see and recognize the subjects, a person has but to step out his door to enjoy the great variety of Hill Country birds.

Besides the more commonly known such as the cardinal or "red bird" and vast numbers of sparrows, one can enjoy the acrobatic antics of chickadees and titmice around the house or stare in wonder at the rainbow-hued painted bunting. This marvel of nature appears to have been dipped in four buckets of paint, red, yellow, blue and green. A color scheme so startling that the first-time observer tends to rub his eyes in disbelief.

Ducks, geese, hawks, quail, flycatchers, wrens...the list is so long one can seldom name all of the birdlife seen in a day, much less an entire season.

From the tiny hummingbird to the bald eagle with 6-foot wings, Bandera County and the Hill Country provides habitats for all.

Larry T. Williams

Cedar waxwings.

Hilltop Cafe

STEAKS
SEAFOOD
MEXICAN FOOD
"CATFISH"

Hours:

Wednesday: 5 p.m.-9 p.m.
Thursday: 5 p.m.-9 p.m.
Friday: 5 p.m.-10 p.m.
Saturday: 11 a.m.-10 p.m.
Sunday "Breakfast" 7 a.m.-11 a.m.
Sunday: 11 a.m.-9 p.m.
512-751-3256

Medina Lake
Corner of Hwy. 1283
& Medina Lake Rd.

F/WV-1tc

Try

Before you buy.

Choose your new look from Merle Norman's exclusive range of over 35 eye shadows, 65 lip colors, 50 foundation shades. Beautiful.

MERLE NORMAN STUDIO

806 Main Street, Bandera
796-4368
(Inside Hair Unlimited)
Open 10-5 W-F
10-2 Sat.

FREE ESTIMATES

Joe Ortiz
Construction

Building and Remodeling
From the Ground Up

Remodeling Restoration
or Turnkey

25 Years Experience

512-589-2561
Rt. 1 Box 37N2
Medina, Texas 78055

F/WV Inc

Nice
6-Acre Tracts

4 miles north of Bandera.
Will finance with low
down payment.
$1500 discount
to Texas Vets.

512-895-1819

V Inc

While you're visiting, be sure to look for the

The Bandera Bulletin

at these fine locations:

Bandera
Bandera Downs
Bandera General Store
Bandera Ice House
Bandera Inn
Bandera Western Gifts
Boyle's Market
Braun Drug
Gas-Go Market
Herby's Food Mart
Hill Country Stop
Mercantile
Mini Mart
Oma's Haus Beverage Barn
O.S.T.
Super S
Yogi Bear's Jellystone Park
Zeke's

Boerne
H.E.B.
Roberts Drugs

Kerrville
H.E.B.
Neu Mart #2

Lakehills
Fresh Young Things
Lakehills Ice House
Lone Star Ice #8
Lone Star Ice #57
Viking Enterprises

Medina
Old Timer

Mico
Cedar Point Landing
Mico Inn

Pipe Creek
Hill Country Stop
L.A. Hair Shop
Lone Star Ice #32
Pipe Creek Junction Cafe
Pop's Place

Tarpley
Tarpley General Store

Utopia
The Mercantile

Bird watching.

All that's needed in Bandera County are a quiet demeanor and a little patience.

Everyone has, at one time or another enjoyed looking at and listening to the beauty that is Texas birdlife. Most of those casual "birdwatchers," however, are not aware of the great extent of watchables that are in the Lone Star State, much less Bandera County.

According to Roger Tory Peterson's "A Field Guide To the Birds of Texas," Bandera County is located smack in the middle of the largest bird population area in the United States.

"More than 540 species have been recorded" in Texas. "California runs a poor second with roughly 80 fewer species," says Peterson.

Bandera County is located in the center of the Edwards Plateau area and that geographical region is itself centered within an expanse of Texas known to serious birdwatchers as the "twilight" or "blend" zone. This zone is a section of the state (about a third) that is bounded on the east by a line from Brownsville to San Antonio to Austin to Brady and then to Abilene and northwest to Childress. The western edge is marked by a line from Del Rio to the lower corner of New Mexico.

Within this vast acreage it is possible for one to see, at various times of the year, almost every one of those 540 species of avifauna.

Of course, not all of the birds seen in the zone are residents. Some only nest here, and others merely pass through on their way to other specific spots in the continent. But to the avid watcher or the curious passerby, each season offers a wide choice of feathered viewing.

All a person needs to enjoy these feathered creatures is a quiet demeanor and a little patience. A pair of 7x35 or 7x50 binoculars will bring even the tiniest of their numbers close enough to seemingly touch.

If photography is your bag, a telephoto lens with a focal length of 200mm or larger will enable the viewer to capture the colorful birds on film for more leisurely observation.

With these viewing aids all the smallest details and subtleties will become evident and enable even an inexperienced tyro to identify (with the help of a good field guide) more bird species than he ever knew existed.

The old image of "typical" doddering, grey-haired birdwatcher in rubber boots has been shoved aside as more and more folks have become interested in the pastime.

People are discovering that a jaunt to the woods or just a stroll around their own back yard can be a rewarding and relaxing as well as educational experience.

Field guides that give the reader information on habitat, songs, typical characteristics and identifying markings are available at most bookstores and are necessary for anyone wanting to learn about the birds they see.

Once armed with the means to see and recognize the subjects, a person has but to step out his door to enjoy the great variety of Hill Country birds.

Besides the more commonly known such as the cardinal or "red bird" and vast numbers of sparrows, one can enjoy the acrobatic antics of chickadees and titmice around the house or stare in wonder at the rainbow-hued painted bunting. This

Larry T. Williams

Cedar waxwings.

marvel of nature appears to have been dipped in four buckets of paint, red, yellow, blue and green. A color scheme so startling that the first-time observer tends to rub his eyes in disbelief.

Ducks, geese, hawks, quail, flycatchers, wrens...the list is so long one can seldom name all of the birdlife seen in a day, much less an entire season.

From the tiny hummingbird to the bald eagle with 6-foot wings, Bandera County and the Hill Country provides habitats for all.

Hilltop Cafe

STEAKS
SEAFOOD
MEXICAN FOOD
"CATFISH"

Hours:

Wednesday: 5 p.m.-9 p.m.
Thursday: 5 p.m.-9 p.m.
Friday: 5 p.m.-10 p.m.
Saturday: 11 a.m.-10 p.m.
Sunday "Breakfast" 7 a.m.-11 a.m.
Sunday: 11 a.m.-9 p.m.
512-751-3256

Medina Lake
Corner of Hwy. 1283
& Medina Lake Rd.

F/WV Inc

Try

Before you buy.

Choose your new look from Merle Norman's exclusive range of over 35 eye shadows, 65 lip colors, 50 foundation shades. Beautiful.

MERLE NORMAN STUDIO

806 Main Street, Bandera
796-4368
(Inside Hair Unlimited)
Open 10-5 W-F
10-2 Sat.

801 Main St. 796-3095

Bandera's Gabriel

Dance Hall & Steakhouse

50 Year Old

Historic
Dance Hall

Bar & Dance Hall Open Till 2 a.m.
Bar Open — Thurs. — May thru August
Thursday Night — Dude Ranch Nite

Live Country Music
Friday & Saturday & Sunday
Coming Attractions

Hunters' Weekend

Jody Nix — Friday, Nov. 3
Clay Blaker — Saturday, Nov. 4

Jay Eric — Friday, Sept. 29
Hank Thompson — Saturday, Sept. 30
$7.00 Person

Johnny Bush Movie Filming Sat., Oct. 14

Saturday, Oct. 21
Cattle Drive
Music by **Jay Knight & Southern Breeze**

Saturday, Oct. 28
Halloween Costume Party
Music by **Shinin' Pride**
Prizes for Best Costumes

New Year's Eve Dance
Johnny Bush

801 Main St. 796-3095

50 Year Old

Historic

Dance Hall

Bar & Dance Hall Open Till 2 a.m.
Bar Open — Thurs. — May thru August
Thursday Night — Dude Ranch Nite

Live Country Music

Friday & Saturday & Sunday

Coming Attractions

Hunters' Weekend

Jody Nix — Friday, Nov. 3
Clay Blaker — Saturday, Nov. 4

Jay Eric — Friday, Sept. 29
Hank Thompson — Saturday, Sept. 30
$7.00 Person

Johnny Bush Movie Filming Sat., Oct. 14

Saturday, Oct. 21
Cattle Drive
Music by **Jay Knight & Southern Breeze**

Saturday, Oct. 28
Halloween Costume Party
Music by **Shinin' Pride**
Prizes for Best Costumes

New Year's Eve Dance
Johnny Bush

Bulletin

Our 46th Year, No. 13 — Thursday, October 5, 1989 — Thirty-five cents

1989 The Bandera Bulletin

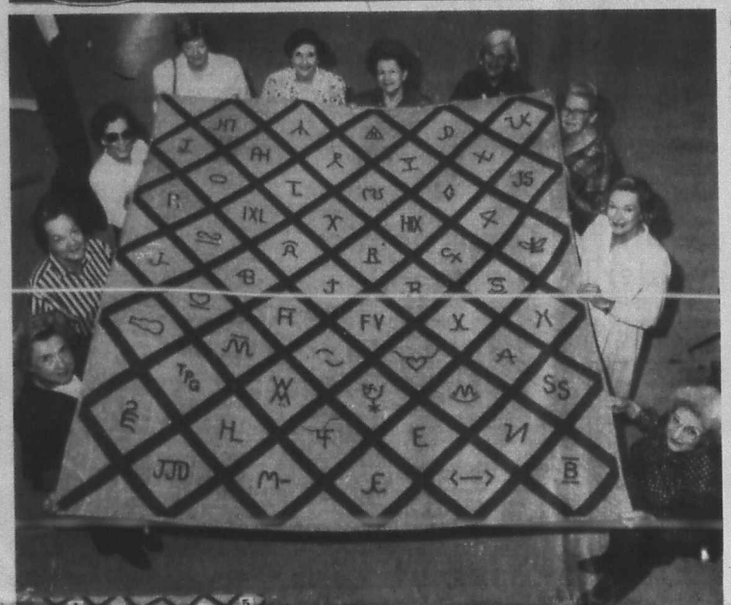

Staff photos by Larry T. Williams

Quilters show their work, above. Brands depicted, in diagram, at left, include M. Marks (LH7), 1; W.C. Ikins, 2; C.W. Herbst, 3; J. Davenport, 4; Dixie Dude Ranch, 5; Thompson Cattle Co., 6; L. Langford, 7; Perrymont (R.M. Perry), 8; H. Youngblood (Bar Y), 9; L.E. Short, 10; B. Mansfield, 11; J.F. Langford, 12; M. A. Seale, 13; J. Grahant, 14; J. Steen, 15; E. Haas, 16; Grant, (IXL) 17; R.W. Alexander, 18; D.W. Hicks, 19; Mona Seale, 20; H.H. Saathoff Jr., 21; M. Holland, 22; Radcliff (Granger, Tips & Wilson), 23; M. Cox, 24; Flying "L" Ranch, 25; F.R. Hensley, 26; R. Batto, 27; J.O. Evans Jr., 28; J.R. Langford, 29; Marilyn Seale, 30; Petty Ranch, 31; F.C. Hund, 32; A. Erfurt, 33; C. R. Mansfield, 34; L.G. Wilder (Tee Pee), 35; H. Modgling, 36; Mayan Ranch, 37; L.F. Postert (Quien Sabe), 38; C.J. Kerr, 39; Flying "A" (Alkek), 40; Grant, 41; W. McCollough, 42; Silver Spur Ranch, 43; L.D. Moore, 44; Silver Sage Corral, 45; Twin Elm (Frank Anderwald), 46; H.B. Lively (Hondo Creek Ranch), 47; B.C. Fleenor, 48; R.E. Adams, 49; R. Wharton, 50; J.J. Derry, 51; H. Mazurek, 52; Camp Ranch, 53; D. Tobin (Split Diamond Bar), 54; and P. Becker, 55.

Handmade quilt captures history

Some 55 Bandera County brands are depicted on a quilt that will be given away in a drawing Saturday, Oct. 14 at Bandera County's first annual quilt show to be held in conjunction with the Senior Citizens Arts and Crafts Show.

The quilt, made by members of the local needlework group "Carolee's Belles," preserves local history with fabric and thread. Done in shades of blue, it has 55 blocks, each with a different brand emblem quilted into the center of it.

The brands represent local working ranches, and group leader Carolee Youngblood said that each rancher was asked to pay a $10 fee to have his or her registered brand included in the quilt. She said the interest level has been great in the outcome of the quilting group's efforts.

The Bandera brands quilt was displayed at the Silver Sage Corral senior center Sept. 26, and it will be displayed again at that location Oct. 13 from 9 a.m. to 4 p.m. It will be on display from 9 a.m. to 2 p.m. on the following days at the following locations: Bandera County Library, Oct. 5; Super S Grocery, Oct. 6; First State Bank, Bandera, Oct. 10; and Bandera County Courthouse Oct. 11.

The show will feature several types of quilt displays, Youngblood said.

"We want to feature mainly quilts that were made and/or used in Bandera County," she said. "We want not only the fancy, 'parlor' type show quilts, but the work quilts and the ones that had more practical use.

By definition, a quilt must be made of three layers, and there are a lot of different ways to stitch and assemble them.

"Quilts usually have an interesting history," she said. "They were primarily used for cover, but actually making the quilt was a social time, a time of fellowship."

Quilts generally play an important part in people's memories, and "just about everyone has a quilt story," or something to share about their quilt's history, Youngblood said.

"They are expensive to buy, and expensive to make," she said. "You don't generally make one for somebody unless you love them."

Those who worked on the brands quilt, or who have helped with the project include Ruby Jackson, Eva Plummer, Mary Portman, Minnie Hayes, Marie Holland, Mary Carpenter, Vivian Webb, Carolee Youngblood, Kiddo Wright, Phyllis Smith, Ruth Ann Tipps, Peggy Tobin, Jane Graham, Kathryn Thompson, Karen Breazeale, Audrey Martin, Evangeline Wilson, Claire Johnston, Joyce Sellburg, Marian Bunch, Manuel Flores, Dorothy Callahan, June Westmeyer, Mary Joe Kirkpatrick, and Ruth Meador.

The Senior Citizen Arts and Crafts Show and Quilt Show at the Silver Sage Corral Saturday, Oct. 14, from 9 a.m. to 5:30 p.m.

Exhibitors will be age 55 and up, and all craft items for sale will be made by the exhibitors, according to the board of directors of the Bandera County Committee on Aging. All items will be hand-made, and no commercial items will be sold.

Admission for the arts and crafts show is free.

Admission tickets for the quilt show are $2, or three for $5.

The Silver Sage Corral is the senior citizen center for the Bandera County Committee on Aging. It is a non-profit organization operated "expressly for the comfort, education, entertainment and fellowship of our senior citizens."

Funds raised from the arts, crafts and quilt show will be used for the support and operation of the center.

—Janna Sandidge

Thousands expected at gumbo festival

By James Henry Frazar

Gumbo will be the menu for cooks at the 9th annual Great Gumbo Festival and Cookoff and musical entertainment for festival goers in the ticket to Lakehills Saturday.

The fun will start at noon Oct. 7 for the expected thousands of visitors at the Lakehills Civic Center on Park Road 37, and they will be treated to tunes by members of "Lil' Wrangler," Ballan Grant, the Whoosits Big Pile Goodtime Garbage Band; and Dusty Britches and the Rhythm Ranch Hands.

But also featured will be cajun style food including crawfish pies, shrimp etoufee', New Orleans bread pudding with whiskey sauce, barbecue shrimp and French donuts.

Other food includes fajitas, hot dogs, beer, soft drinks and tea.

Samples of the gumbo cooks' efforts will also be sold during the day.

cake walk, arts and crafts booths,

(See GUMBO, Page 6.)

Ingram juried quilt show planned

The first annual national juried quilt competition will be conducted in December by the Hill Country Arts Foundation to "provide support and recognition to those involved in the art of quilt making on a regional and national level."

The competition will be juried by Fiesher, director of QUILT Study, Inc., in San Antonio and a member of the Witte Museum's Friends of Textiles and the American International Quilt Association.

Cash awards totaling $1,000 and prizes donated by the Sterno Technical Textile Company will be awarded for originality, color usage, visual effect and craftsmanship. Slide deadline is Oct. 30.

ing may get a prospectus from HCAF Quilts, Box 176, Ingram 78025.

Suspect jailed in robbery

Unemployed Kerrville man held in lieu of $10,000 bond

By Janna Sandidge
Bulletin Staff Writer

A suspect has been arrested, and the investigation continues in last week's robbery and attack on local saloon owner Robert "Crazy Bob" Applegate, according to Bandera County Sheriff Steve Forest.

Thomas Wayne Pagel, 19, an unemployed welder living in Kerrville, was arrested Tuesday, Sept. 26 and charged with robbery and inflicting bodily injury. He remained in custody at press time under a $10,000 bond.

Applegate was reportedly beaten and robbed around 4 a.m. Friday, Sept. 22, according to the Bandera County sheriff's department. The report said a customer stayed after the saloon's closing time and attacked Applegate with the four-foot-long handle of a paint roller.

Pagel reportedly tied Applegate with electrical cords, then beat and kicked him and left him tied up in the bathroom. The suspect then fled in Applegate's vehicle.

According to Forest, Pagel was in possession of Applegate's red station wagon at the time of his arrest in Kerrville. Texas Ranger Joe Davis and the Kerr County Sheriff's office worked with the Bandera County sheriff's office in apprehending Pagel.

"It took all three departments working together," the sheriff said. "The cooperation among them was very good."

Forest said the investigation is still continuing, and there are several discrepancies between Pagel's story and Applegate's account of what happened Sept. 22.

According to the sheriff, Applegate said Pagel, who is only 19, had been drinking beer at Applegate's saloon. Since the legal drinking age is 21, Forest said he wanted to investigate the whole situation more thoroughly.

Bandera County jail officials reported a total of 10 arrests this week, including charges of criminal trespass, aggravated assault, possession of marijuana, robbery and bodily injury, resisting arrest, traffic violations and public intoxication.

Larry Faglie, 41, of Medina was arrested Sept. 25 and charged with aggravated assault. He was released on bond.

Kenneth Alexander, 22, and Dennis Bruce, 28, both of Pipe Creek were arrested Sept. 28 and charged with criminal trespass. Alexander was also charged with assault, according to the sheriff's office. Both were released on bond.

Sept. 30, Edward Rodriguez Jr. of San Antonio reported his place at Highland Waters was burglarized. According to Rodriguez, numerous items were taken and were valued in excess of $1,600.

Truck runs over, kills 14-month-old child

A 14-month-old child was struck down and killed Friday in what has been described as a "tragic accident" in the parking lot of the Value Village store 2.8 miles north of Bandera on State Highway 173 in one of three major accidents reported in the county over the weekend.

James Dean Robinson Jr. was apparently killed instantly when a truck and trailer driven by a Kerrville man ran over him. The toddler, son of James Robinson Sr. and Adele Terry Skinner Robinson, 19, of Bandera, was pronounced dead at 7:23 p.m. by Peace Justice Bonnie Towers.

According to Department of Public Safety trooper Nolan Metz, John M. Greiner, 30, of Kerrville had just left his place of work, Wagner Tire Store in Bandera. He pulled his white Dodge pickup into the parking lot of Value Village, and had hooked onto a 1962 model U-Haul trailer that he was to transfer to a Kerrville location. When he pulled out, his vehicle and trailer apparently ran directly over the child.

No one was aware of the accident until 5-year old Theresa Skinner began screaming when she saw the toddler. The accident reportedly happened at about 6:55 p.m., and Metz said apparently young Robinson died of "massive trauma" to his head.

Metz said that a routine blood alcohol test was run on Greiner, but that there was "no indication" that he had been drinking.

"Apparently it was just a tragic accident," Metz said. "It's difficult at this point to say anyone was at fault."

Metz said more tests were being run, and that more a conclusive report might be out in a couple of weeks.

A Bandera woman was injured Friday when her 1982 Chevrolet struck a 1976 Chevrolet pickup driven by a Bandera man. The accident occurred one mile west of Ridge Route Road on FM 2828.

Elizabeth Jane Crawford, 70, of Bandera, was transported to Sid Peterson Memorial Hospital in Kerrville by Medina EMS.

James D. Robinson Jr.

According to DPS reports, Count Leon Bower, 75, had pulled out of his driveway alongside his mailbox, and was pulling out into the highway when his pickup was struck on the left side by the right front of Crawford's vehicle.

"He failed to yield the right-of-way to Crawford," Metz said.

Bower reportedly suffered minor injuries, but refused transport at the scene. His wife, Marcia Bower, 68, a passenger in the vehicle, was reportedly not injured.

In a one-car accident Saturday, Sept. 30, a 1983 Chevrolet Blazer driven by Billy Wade Bratton, 29, of Bandera, left the roadway 2.6 miles south of Bandera on Wharton's Dock Road. The northbound vehicle struck an embankment, went through a fence and struck a tree.

Bratton was slightly injured, according to Metz, but his wife, Rhonda Bratton, was transported by Bandera EMS to Sid Peterson Memorial Hospital. According to Metz, the woman is pregnant, and as a precaution she was taken to the hospital for observation.

OCT 05 89

letters

He gave all he could

Dear editor:

I was thoroughly impressed with Janna Sandidge's article on Melvin King (The Bulletin, Sept. 21). She brought to light a facet of Melvin's personality that many don't know about or choose to ignore - his willingness to help.

When one works for the public, one cannot avoid criticism, and Melvin has had to shoulder his share. Notwithstanding, I know that Melvin has always given his position and the city all that he could offer, even to the point of paying water board bills before payin g himself.

I would like to publicly thank Melvin for the help he has given me over the last two years and wish him the best in his future endeavors.

Ray Buck
Executive Director
Bandera County River Authority

The Bulletin solicits your letters on any subject of general interest. Each letter must be brief, in good taste and must not be libelous. The editor reserves the right to edit letters for these reasons. While political endorsements and thank you notes will not be accepted as letters, we will be happy to arrange advertising space for these purposes.

Viewpoint

The San Antonio Express-News

The Texas Supreme Court Monday ruled what should have been obvious to anyone: Texas' public school finance system is unconstitutional.

The high court's unanimous decision correctly made no recommendation about what should be done, but it gave the Legislature only until next May 1 to correct the inequity.

The Legislature meets in special session Nov. 14 but is not due to meet next spring. With worker's compensation already on the table, legislators have their work cut out for them. It should have been done long ago.

Praise is due the Mexican American Legal Defense & Educational Fund, or MALDEF, and the Edgewood School District, which carried the suit against the state and 48 wealthy districts on behalf of 67 poor school districts.

The history of the case is actually much longer. Edgewood was the focus of a 1968 class-action suit brought by seven parents of 15 Edgewood students who argued for equalization of school funding.

In 1971, a federal court found Texas' school funding system unconstitutional. In 1973, the U.S. Supreme Court overturned that, but said the state Legislature must address school finances.

For 11 years the Legislature stalled. In 1984, the Edgewood-MALDEF suit was filed. State District Judge Harley Clark ruled in April 1987 the state's school financing method was unconstitutional, but an appellate court overruled Clark last December, leaving it to the high court.

Children in poor districts deserve the same chance to learn as children in rich districts, but evidence proves they don't get it: Wealthy districts turn out scholars; poor districts dropouts.

And state comptroller Bob Bullock reports that 730 of the state's 1,100 districts spend less than the statewide average of $3,290 per student. The average in those districts was $2,976 compared with $4,268 in the wealthier districts.

The Supreme Court made the right decision after two decades of treading water with children's futures. Now, legislators, get on with it.

The Bandera Bulletin

P.O. Box 697, 1116 Main St., Bandera, Tx. 78003-0697.
Published weekly on Thursday by
HILLS O'TEXAS PUBLICATIONS, INC.

Nick Johnson ..... Editor/Gen. Manager
Dan Sandidge ..... Advertising Sales
Janna Sandidge ..... Staff Writer
Larry T. Williams ..... Staff Photographer/Writer
James Frazar ..... Staff Writer
Helen Nehr ..... Advertising
Special contributors
Bud Ciarlo, Nettie Dees, Bungy Grant, Barry Williams, Terry Nicholas, Robert Paniagua, Carol Smith, Lillie Thompson, Peggy Tobin, Mada Wedgworth and Lyndell Williams.

Entered as second class matter and postage paid at Bandera, Texas. Postmaster: Send address changes to The Bandera Bulletin, P.O. Box 697, Bandera, Tx. 78003.

Annual subscription rates: $16.50 in Bandera County; $16.50 in Mico and Utopia; $18 elsewhere. Mail subscriptions are payable in advance.

(USPS 040-960) All material copyrighted.

This newspaper reserves the right to reject any advertisements. Errors in advertising or omission material will be corrected upon being brought to the attention of the general manager. The newspaper is not responsible for errors in advertising after the first week of publication. Phone: (512) 796-3716.

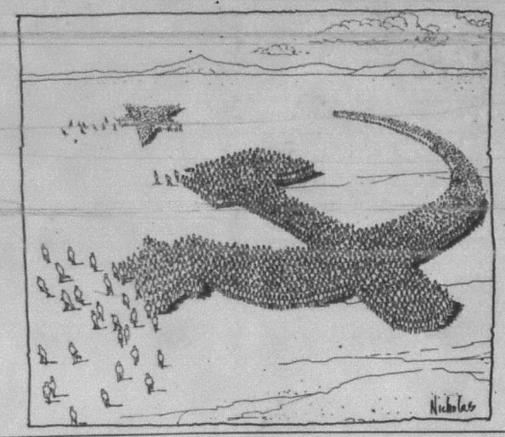

Terry Nicholas

Wacky world of Texas politics grows wilder by the week

Gov. Bill Clements attended the first-ever education summit with President George Bush, Education Secretary Lauro Cavazos and other governors.

Back in Texas, rural lawmakers campaigned for a proposed amendment to issue $75 million in bonds for revitalization of the agricultural sector.

Meanwhile, several state officials, very much out of sync, reminded us that the wonderful, wacky world of the campaign trail is growing wilder every day. For example:

• Attorney General Jim Mattox will finally officially announce next week for governor amidst controversy he did — or did not — promise in a news story to make alcoholism problems of his opponent, Ann Richards, a campaign issue.

• Mattox, with his strong Baptist roots, apparently mused whether reformed alcoholics are fit to serve, which prompted Comptroller Bob Bullock, himself a reformed alcoholic now running for lieutenant governor, to remark that Mattox was all wet. Others reacted angrily. Alcoholism and alcoholics are not uncommon at the State Capitol.

• Former Gov. Mark White, also a Baptist, but no ally of either Mattox or Bullock, will soon announce his comeback try for the Governorship, an associate predicted.

• House Speaker Gib Lewis cited "unfair press reports" on political contributions, which may have sicked the IRS on some lawmakers, as one reason why two key lawmakers quit last week and why more may follow.

Mattox Yes, White Maybe

Mattox said he was misquoted, and never said alcoholism would become a campaign issue. He also said Richards first brought out her past alcoholism, particularly in her new autobiography.

The misquotes drew the wrath of state party chair Bob Slagle, who could just see GOP TV ads with footage of one Democrat ripping the alcoholism of another.

Meanwhile, John Houchins resigned from the Texas Water Commission, where White appointed him, so that he can better help White win the governor's race.

He said private polls he and friends commissioned show White "beating every Republican, everywhere" in the state.

White, for his part, tantalizingly stayed one step short of confirming his plans.

Caperton, McKinney Quit

Two key legislators surprised all when they quit last week, citing family, finances and fatigue as the reasons.

Declining to stand for re-election are state Sen. Kent Caperton, D-Bryan, and state Rep. Mike McKinney, D—Centerville.

Neither were mentioned in recent news reports which have painted several lawmakers as on the take, albeit legally, but both said they have felt the public's low regard as a result.

Caperton and McKinney, have performed yeoman service in the Legislature and are highly regarded by colleagues.

Their districts, however, have grown more Republican in the '80s, in large part because of U.S. Sen. Phil Gramm, who will again head the GOP ticket next year.

If more lawmakers follow, voters might well remember that it's not unusual for lawmakers to quit after serving eight years, which qualifies them for retirement benefits.

Given the large freshman class of 1982, the result of '81 redistricting, it's quite likely more lawmakers will step aside.

Single-Member Districts

Corpus Christi federal judge Filemon Vela ... district judges on discrimination grounds. Their lawyer, David Richards, is the ex-husband of Ann Richards.

State Capitol

Highlights

By Lyndell Williams

Other Highlights

• Jess Hay, king of Texas Democrat fundraisers, said time ran out on efforts to avoid bankruptcy for his company, Lomas Financial Corp., which filed for Chapter 11 protection.

• Former Lt. Gov. Ben Barnes is part of a consortium which proposed last week to link Dallas/Fort Worth, Houston, Austin and San Antonio by high speed train in the coming decade and lead to creation of 9,000 new jobs.

• In a special election for the late U.S. Rep. Mickey Leland's seat, a poll showed state Sen. Craig Washington and former state Rep. Anthony Hall well ahead of state Reps. Al Edwards and Ron Wilson.

• Land Commissioner Garry Mauro threatened to legally block a project to widen the Houston Ship Channel unless Army Corps of Engineers admitted it would decrease revenues from state mineral lands. It did, and negotiations are proceeding.

• In an official opinion, Mattox ruled state law doesn't allow simulcasted horse race betting at Texas tracks, much to the racing industry's dismay.

Bandera County

potpourri

By Nick Johnson

For the first time in more than 50 years, a horse racing fan will step up to a pari-mutuel window in Texas Friday and place a *legal* wager on the outcome of a race. And despite the remoteness of the site —Brady—, the event has captured the imagination of Texans.

According to Gus Clemens, director of press relations at G. Rollie White Downs in Brady, 4,500 advance tickets available for each performance this weekend have been sold out and there is not a hotel, motel or bed-and-breakfast room left in town. Hasn't been for months, says Clemens.

In fact, the nearest room available is in Brownwood, 45 miles away from the track.

There's not even room at the stable. G. Rollie White racing secretary Gordon Graham reports that the track received 1,400 stall applications for 520 available stalls.

• The success of a state-operated lottery in Oregon based on the outcome of professional football games has shaken up some in the horse racing business. In fact, three horseman's groups in Kentucky have joined forces to file suit to stop that state from doing the same.

Kentucky's new Super Sports lottery is scheduled to start Oct. 18, unless an injunction sought by the horsemen (and horsewomen) is granted.

• Voters in two Iowa counties recently approved a state plan to allow riverboat gambling. The law permits bets no larger than $5 and limits losses to $200, but only on excursion boats.

One Iowa county rejected the idea.

• The American Red Cross, which conducts annual fund-raising drives to finance their relief work for victims of disasters, is now seeking more funds "to meet the expenditures for relief to victims of Hurricane Hugo."

• Washington apple growers are also taking advantage of the generosity of others— in this case the hapless U.S. taxpayer—by accepting $9.5 million in funds appropriated to "bail out" the financially troubled apple growers.

Now comes news that they are not financially troubled at all. In fact, they grossed a record $493.6 million in the past year, despite a scare over their use of the chemical Alar. Their previous record year was 1986 when they grossed $488 million.

Thank God for Bandera County apples. They're not tainted by Alar and growers haven't accepted bailout funds. In fact, Bandera apple growers have just completed harvesting the last of this year's crop and working hard to market them — without federal help.

• One of my Hill Country favorites: The gentle sound of a falling acorn on a tin roof.

Where to write

President George Bush
The White House
Washington, D.C. 20500

Sen. Lloyd Bentsen
703 Hart Senate Building
Washington, D.C. 20510
(202) 224-5922

Sen. Phil Gramm
370 Russell Senate Bldg.
Washington, D.C. 20510
(202) 224-2934

Medina Lake 'gator in wrong environment: game warden

By James Henry Frazar
Bulletin Staff Writer

"We're removing the alligator for its own protection," explains game warden Ernie Lerma.

Medina Lake Game Warden Ernest "Ernie" Lerma says the sole alligator sighted in Medina Lake is in the wrong environment and will be removed for its own protection and stresses that the alligator does not pose a threat to people.

Medina Lake doesn't have the plant growth to hide an alligator from humans especially with the lowering level of the lake, says Lerma. Alligators needs a lake like Choke Canyon, which has hundreds of surface acres with heavy cover.

"We are removing the alligator for its own protection," says Lerma.

Lerma also says, the alligator presents no threat to human swimmers or skiers.

From confirmed reports, Lerma says there is only one alligator in the lake, and other reports of multiple reptiles are not confirmed.

The trap for the alligator that was deployed last week was moved by vandals this week, but was recovered upstream, reports Lerma. He found evidence that a boat had been brought to the spot, the trap remove and apparently towed or dragged along the river bottom and ditched about ½ mile upstream on the Medina River on the opposite side of the bank.

The trap is like a large hog trap that would take two to three strong men to move, says Lerma.

From now on, the trap will be deployed at night in spots close to where the alligator is sighted. In an "alligator census" Monday night, no alligators were found, says Lerma.

Lerma adds he's known about the alligator for the last two years, but it has been seen more often recently because of the decreasing water level in the lake.

He also says he is concerned that someone will destroy the alligator under the misconception that it may hurt someone.

But the four- to six-foot alligator has caused excitement and conversation. Area citizens have begun taking advantage of the attention, showing less concern about what was initially seen as a danger.

Area residents have been basking in the attention from television stations and San Antonio and Bandera newspapers, but sightings of actual sunbathing or swimming alligators have been minimal.

Chuck Strange will be making alligator T-shirts to take advantage in the interest in the lake reptile. The words, "Medina Lake Gator," will surround a big picture of an alligator on T-shirts he will be selling in Lakehills.

Louie Mays will begin offering alligator earrings in her shop. Jim Gallagher of Jim's Rebait Shop has a sign advertising "Gator Bait" for fun.

No reports from fishermen this year, but there were reports last year, adds Gallagher.

An inflatable alligator was used at the Sunday, Oct. 1, wedding of Billy Ray Mason and Cheryl Simpson of Lakehills at Bob's Cove. The plastic toy, which was almost as long as the sighted alligator, was tied behind the wedding party's pontoon boat and appeared to "chase" them.

Al Whitaker of Boerne, who has a waterfront home at Wharton's Dock, said he saw the alligator heading for the lake. He launched his large boat on Medina Lake Saturday, Sept. 16, and brought it up the river as far as he could towards Wharton's Dock boat ramp. On turning around to head back to the lake his boys and wife, Mary, spotted an alligator in front of their boat. They estimated its size as four to six feet. The alligator kept swimming in front of the boat until it got back in the lake proper.

Rumors of alligators in Medina Lake have been heard for several years, report a number of lake residents. Jim Reilly of Lakehills says he used to see them years ago, but were only sighted on long fishing trips.

Most current reports have placed the alligator in the head waters of Medina Lake south of Wharton's Dock and as far south as Turk's Head.

Most offices and businesses to remain open Columbus Day

The Monday, Oct. 9, Columbus Day holiday will find banks and post offices closed, but other government offices will be open with the business community all but ignoring the holiday.

The Bandera County courthouse, offices and library, Bandera city hall, Texas Department of Human Services office and Bandera County Helping Hand will be open normal hours.

The Silver Sage Corral Senior Citizens Activity Center will be open and the meals-on-wheels will be in operation.

The Bulletin's office will be open and the advertising and news deadlines remain the same.

Columbus Day marks the first recorded sighting of land in the Western Hemisphere by Christopher Columbus Oct. 12, 1492, some 497 years ago. Columbus, who was born about 1451 in or near Genoa, left Spain for what he thought would be the East Indies Aug. 3, 1492.

New employees noted

Bandera County sheriff Steve Forest said Monday that two new full-time employees, a deputy and a communications operator, have been added to the department.

Salvador Obiedo of Bandera was hired Oct. 1 as deputy, and Carolyn Edwards of Pipe Creek will begin work Oct. 15 as communications operator.

Setting it straight

The Bandera Bulletin was quoting motel operator Henry Moeller when it reported that the Bandera Inn's Mary Weatherill supported the reduction in the county's hotel occupancy tax to five percent inside the city limits of Bandera.

Actually, Weatherill took no public position on the matter.

Donations noted

Recent donations to the Bandera Sheriff's department include stuffed animals for their children's program and a camper cover for the pickup used to haul the department's recently acquired drug-sniffing dog.

Clint Dowell and Gus Marrero Sr. donated the camper cover.

May Bachelor, Andy Weid, Tanna Jureczki, and the Helping Hand organization donated stuffed animals to the department.

"We want to thank these people for their willingness to help the department," said Bandera County sheriff Steve Forest. "We really appreciate their donations."

Medina Lake Betterment Assn.
9th ANNUAL
ADMISSION $1.00
FAMILY FUN!
FEATURING
FOOD GALLEY including CAJUN FOOD
COLD BEER & DRINKS
ARTS & CRAFTS ALLEY
GAMES
and much MORE!
ENTERTAINMENT
BALLAN GRANT
CAKE WALK
WHOOSH'S Bigfoot ROOSTAIRE GARBAGE BAND
GUMBO AUCTION & TROPHY AWARDS
DUSTY BRITCHES
Great Gumbo Festival and Cook-Off
Saturday OCTOBER 7
NOON Til 10:00 PM
at LAKEHILLS CIVIC CENTER
Park Road 37 - Lakehills, Texas at Medina Lake

Staff photo by Larry T. Williams

Bandera Deputy Keith Mansfield takes information from Count Leon Bower and his wife, Marcia, following a collision between the Bower's pickup and Jane Crawford's Chevrolet sedan, Friday afternoon, Sept. 29, on FM 2828. Several EMTs are in the process of extricating Crawford from her car. She was transported to Sid Peterson Memorial Hospital in Kerrville.

Calendar

First Quarter Oct. 8

Weekend weather

Partly cloudy to occasional cloudiness Friday through Sunday. No likelihood of rain. Highs in the 80s, lows in the 60s.

— National Weather Service

Thursday, Oct. 5

Sunrise 7:29 a.m. Sunset 7:15 p.m.

Co-Dependent Group, Bandera, 12th and Mulberry, Next to Wofford Cleaners 6:30 p.m.
St. Victor's Altar Society, St. Victor's Chapel, Lakehills, 7 p.m.
Bluebonnet Extension Homemakers, 2 p.m.
Disabled American Veterans #69, General Meeting, American Legion Hall, Bandera, 7:30 p.m.
High School Football: Junior Varsity: Comfort at Bandera, 6 p.m.
Junior High Football: Leakey at Medina, 5:30 p.m.
Card Games, Dominoes, 9:30 a.m.; Beginning Spanish, 9:45 a.m.; Conversational Spanish, 10:45 a.m.; Cards, Puzzles, 1 p.m.; Silver Sage Corral.

Friday, Oct. 6

Sunrise 7:30 a.m. Sunset 7:14 p.m.

Bingo, American Legion Hall, Bandera, 7 p.m.
Alcoholics Anonymous and Al-Anons, Bandera, 12th & Mulberry, Next to Wofford Cleaners, 8 p.m.
Medina Jolly Elders, Medina Baptist Fellowship Hall, 11 a.m.-4 p.m.
High School Volleyball: Utopia at Boerne, 5:30 p.m.
Bandera Youth Center, 1101 Cedar, 7-10 p.m.
Youth Rodeo, Mansfield Park Arena, 7:30 p.m.
High School Football: Bandera at Comfort, 8 p.m.; Texas Military Institute at Medina, 8 p.m.
Low Impact Exercise, 8:30 a.m.; Contract Bridge, 9:30 a.m.; Bridge, 1 p.m.; Melodiers Sing Along, 5 p.m.; Silver Sage Corral.

Saturday, Oct. 7

Sunrise 7:30 a.m. Sunset 7:13 p.m.

Bandera County Farmers Market, Main and Hackberry, 9 a.m.-1 p.m.
Friends of the Library Barbecue and Arts and Crafts Show, Bandera Fire Station
High School Volleyball: Medina at Texas Military Institute Tournament.
Barrel Racing, Calf Roping, Steer and Bullriding, Twin Elm, 7:30 p.m.

Sunday, Oct. 8

Sunrise 7:31 a.m. Sunset 7:12 p.m.

St. Elizabeth Ann Seton Altar Society, St. Joseph's School, 9:30 a.m.
Castle Lake Volunteer Fire Department, Firehouse, 5 p.m.

Monday, Oct. 9

Sunrise 7:32 a.m. Sunset 7:10 p.m.

Alcoholics Anonymous and Al-Anons, Bandera, 12th & Mulberry, Next to Wofford Cleaners, 8 p.m.
Bandera Optimist Club, Bandera Inn, 7:30 p.m.
Bandera Masonic Lodge #1123 AF & AM, Masonic Lodge, 7:30 p.m.
Medina Lake Volunteer Fire Department Auxiliary
Cowboy Capital Squares, Bandera Bank Community Room, 8 p.m.
Hill Country 4-H Club, Medina Baptist Church, 7:30 p.m.
Bandera City Council, Municipal Building, 7 p.m.
Bandera County Commissioners Court, Courthouse, 9 a.m.
Bandera County Citizens League, American Legion Hall, Bandera, 7:30 p.m.
Medina 4-H Community Club, Medina School, 7:30 p.m.
Bandera Extension Homemakers, 2 p.m.
Low Impact Exercise, 8:30 a.m.; Arts and Crafts, 10 a.m.; Ceramics, 10 a.m.; Sketching, 1 p.m.; Table Games, Puzzles, Samba, 1 p.m.; Silver Sage Corral.

Tuesday, Oct. 10

Sunrise 7:32 a.m. Sunset 7:09 p.m.

Boy Scout Troop 146, Mansfield Park, Bandera, 7 p.m.
Bby Scout Troop 144, Pipe Creek Presbyterian Church, 7 p.m.
Medina Rotary Club, Youth Center, 7:30 p.m.
Williams Creek Extension Homemakers, 2 p.m.
High School Volleyball: Bandera at Floresville, 5 p.m.; Medina at Utopia, 5 p.m.
Bandera Chapter 643 O.E.S. Meeting, Lodge Hall, 8 p.m.
Medina Lake Volunteer Fire Department Business Meeting, Firehouse, 7:30 p.m.
Pipe Creek Community Meeting, Pipe Creek Community Center, 8 p.m.
Hill Country Rabbit Breeders Association, Community Room, First State Bank, 7:30 p.m.
Bandera School Board Meeting, High School Library, 7 p.m.
Quilting, 9 a.m.; Weaving, 9 a.m.; Auto Harp Melodier Practice, 10 a.m.; Table Games, Puzzles, Dominoes, Cards, 1 p.m.; Dream Study Group, 2 p.m., Silver Sage Corral.

Wednesday, Oct. 11

Sunrise 7:33 a.m. Sunset 7:08

Brownie Troop 443, Pipe Creek, 4 p.m.
Bingo, Lakeshore Volunteer Fire Department, Wharton's Dock, 7 p.m.
Alcoholics Anonymous and Al-Anons, Bandera, 12th & Mulberry, Next to Wofford Cleaners, 8 p.m.
Bandera 4-H Community Club, Education Building, 14th and Hackberry, 6 p.m.
Bandera Volunteer Fire Department and Auxiliary, Firehouse, 7 p.m.
Hill Country Kennel Club, Community Room, First State Bank, 8 p.m.
Medina Rose Garden Club, Medina Garden Center, 2 p.m.
Team Roping and Barrel Racing, Mansfield Park Arena, 7:30 p.m.
Farm Bureau Board of Directors, Farm Bureau Office, Bandera, 8 p.m.
Women's Aglow Bible Study, First State Bank Conference Room, 11:30 a.m.
Low Impact Exercise Group, 8:30 a.m.; Beginning Knitting, 9 a.m.; Group Oil Painting, 9:30 a.m.; Table Games, Samba, 1 p.m.; Silver Sage Corral.

Thursday, Oct. 12

Sunrise 7:33 a.m. Sunset 7:07 p.m.

Co-Dependent Group, Bandera, 12th and Mulberry, Next to Wofford Cleaners, 6:30 p.m.
Bandera Ranch Acres Club Covered Dish Dinner and Meeting, Home of Roger and Olga Bolduc, 6:30 p.m.
Bandera Bass Club, Hay Real Estate Office, Bandera, 7:30 p.m.
Veterans of Foreign Wars, Post 9176, General Meeting, Post Home, 7:30 p.m.
Medina Lake Betterment Association, Board Meeting, Civic Center, 7:30 p.m.
Medina School Board Meeting, School Offices, 7:30 p.m.
Cowboy Capitol Rodeo Association, American Legion Hall, Bandera, 6:30 p.m.
Pipe Creek Volunteer Fire Department, General Meeting, Pipe Creek Firehouse, 8 p.m.
Native Plant Society, Bandera County, River Authority, (Old Jail Building), 7 p.m.
High School Football: Bandera at Llano, Freshmen 5:30 p.m., Junior Varsity 7 p.m.; Medina Junior Varsity vs. St. Anthony Freshmen, at St. Anthony, 5 p.m.
Junior High Football: Rocksprings at Medina.
Card Games, Dominoes, 9:30 a.m.; Beginning Spanish, 9:45 a.m.; Conversational Spanish, 10:45 a.m.; Cards, Puzzles, 1 p.m.; Silver Sage Corral.

Temperatures

Dates	1989 High	1989 Low	1988 High	1988 Low	1987 High	1987 Low
Sept. 27	80	44	88	60	86	68
Sept. 28	82	48	88	64	88	73
Sept. 29	85	47	80	66	80	54
Sept. 30	86	48	66	60	81	54
Oct. 1	91	49	82	62	80	48
Oct. 2	92	50	75	56	84	47
Oct. 3	86	58	78	51	77	56

Rainfall this week: .00 inches. Rainfall last week: .00 inches. Total rainfall so far for Sept.: 2.80 inches. Average for Sept.: 3.72 inches. Total so far for the year: 20.13 inches.

Medina Lake water level: 1033.88 feet, 38.15 feet below spillway level of 1072 feet, down 1.14 feet from last week.

Medina River water level: 4.2 feet.

Temperatures furnished by Bandera Electric Cooperative, Inc. Lake level by BMA Water Improvement District No. 1. Medina River water level by Bandera Soil and Water Conservation Service.

Friends of the Library
Sausage Barbecue.
October 7, 1989/4-7 p.m.
Bandera Fire Station
$3.00 Per Person.
Soft Drinks • Beer
• Bake Sale
• Entertainment
• Arts & Crafts Show
12-2p

FOR YOUR HEALTH
K-Dophilus is a liquid blend of 14 different plants, each rich in vital nutrients: vitamins, minerals and essential trace elements.
Your Satisfaction Is Guaranteed 100%
For more information give us a call
795-2405 — 535-4440

OCT 05 89

Retail sales in July make big jump

By William Wall
Bulletin Austin Bureau

Bandera's July retail sales were more than 42 percent higher than last year, according to the latest figures released by the State Comptroller's office.

The monthly City Sales and Use Tax Comparison Summary also reported that the city's 1989 year-to-date retail sales totals were more than 7.5 percent higher than during the same period last year.

Checks totaling $72.5 million have been sent to 888 cities that impose local sales tax at either one or one-half percent, comptroller Bob Bullock said.

Bandera's share of this month's checks is $10,282.50, a 42.84 percent increase over last September's $7,196.96. The city's 1989 year-to-date total was $101,348.52, 7.79 percent above the $94,646.11 received for the first seven months of 1988.

"There are three reasons for the jump in sales tax revenues in Bandera this period," said Sharon Hogan, public information officer for the Comptroller's office. "In addition to increased sales, there are three new taxpayers in Bandera that were not on the roles last year. Plus, there are a number of businesses who filed quarterly returns in 1988 and have now graduated to monthly filing status."

The September checks are for taxes collected by monthly filers in July and reported to the Comptroller's office by Aug. 21, according to Bullock.

Statewide, September city sales tax allocations are up 6.8 percent over last year and year-to-date city allocations are 9.4 percent higher than in 1988, according to Bullock.

In addition, 92 Texas counties received payments of $7 million this month for their share of the one-half percent county sales taxes, Bullock said.

County sales tax take exceeds $80,000.

Bandera County's share of the September checks was $8,496.38, bringing its 1989 year-to-date total to $80,157.42.

Kendall County received $21,492.26 for a year-to-date total of $203,246.95; Kerr County received $69,791.51, for a 1989 total of $650,113.73; Medina County received $22,276.43, for a total of $237,080.37; and Uvalde County received $30,794.51, for a total of $349,418.59.

Staff photo by Larry T. Williams

Medina landfill slated for closing.

Commissioners to set date for closing Medina landfill

Bandera County Commissioners Monday, Oct. 9, will decide what day to close the Medina landfill.

New regulations passed down by the state from the federal government will require landfills, such as the one in Medina, to conduct extensive monitoring of ground water quality and other enviromental restraints, including a ban on burning of trash in the dump.

The county is faced with a Jan. 1 deadline to decide what action to take on the landfill and will then have 18 months to implement those actions, says Bandera County judge Ray F. Mauer.

The county would be faced with prohibitive costs if they try to keep the dump open, adds Mauer.

The Garbage Gobbler company, that serves Bandera and other parts of the county, offered at a September presentation to the Medina Rotary Club to install a garbage compactor near Medina that would be operated much the same as the Bandera and Lakehills sites, and/or provide residental pickup like Bandera has.

Commissioners will need to come up with a closing procedure for the dump and will have to submit that plan to the state for approval.

In other matters, commissioners will consider hiring a dog catcher, a subject first taken up by the county and the city of Bandera approximately a year ago.

Commissioners will also consider a request for the county taking over maintenance of the road behind the new Medina Lake Volunteer Fire Department fire station in Lakehills and Wilderness Trail and Bailey's Circle in Timber Creek Ranch.

Commissioners will also decide the fate of two county-owned unused underground fuel tanks. State law requires registration and monitoring of underground fuel tanks and since the tank at the precinct yard in Medina and the tank at the county maintenance barn in Bandera are not used, commissioners are likely to remove the tanks.

Commissioner Barker to have triple by-pass

County commissioner Bennie Barker of Wharton's Dock is out of the hospital temporarily but will be re-admitted Monday and will undergo triple by-pass surgery Wednesday.

Barker was stricken in late June in Corpus Christi, but his ailment was not diagnosed as a heart attack until last week. He said physicians told him he could expect to lead a normal life after recovering from the surgery.

—Obituaries

Leora Edith Edwards

Leora Edith Edwards, 95, of Pipe Creek died Monday, Oct. 2, in Purple Hills Manor nursing home in Bandera.

Born on March 3, 1894, at the fork of Rocky Creek and the North Prong of the Medina River in Bandera County, she was a lifetime resident of the county. She taught school in Pipe Creek in 1914 and 1915, at the Taylor School near Vanderpool in 1915 and 1916, and at Rocky Creek School near Medina in 1916 and 1917.

She was married to rancher Jesse William "J.W." Edwards in Utopia in 1917. She was a member of the First Baptist Church of Pipe Creek and active with the Daughters of the American Revolution and the Colonial Dames and had a keen interest in genealogy.

She published a book of poems 10 years ago and was reported to have compiled almost enough poems for another volume at the time of her death.

Survivors include two sons, William E. Edwards of Gonzales and J.B. Edwards of Pipe Creek, a member of the Bandera County River Authority and candidate for election to the board of directors of the Springhills Water Conservation District in November; three sisters, Grace Fisher of Utopia, Selma Morrison of Las Vegas, and Rowena Delucci of Pipe Creek; seven grandchildren; and 14 great-grandchildren.

Services were scheduled for 10 a.m. Thursday, Oct. 5, in Grimes Funeral Chapel with the Rev. Ted Bosworth officiating. Burial will be in Pipe Creek Cemetery. In lieu of flowers, the family has requested memorials to the First Baptist Church of Pipe Creek Building Fund.

James Robinson Jr.

James Dean "J.J." Robinson, 14 months, of Bandera died Friday, Sept. 29, at his home as the result of an automobile accident.

Survivors include his mother and father, Adele Terry Robinson and James D. Robinson Sr.; a sister, Amber Skinner of Bandera; grandparents, Kathy Skinner of Bandera and Sidney Skinner III of Alpine; Gerda Robinson of Pipe Creek, and Ron Robinson of Longwood, Fla.; great-grandparents, Bob and Monteene Gaconnet of Bandera, Sid and Bonnie Skinner of Bandera, Julio and Alma Sorenson of Pharr, and Dorothy and Jim Robinson of Weslaco.

Services were Monday, Oct. 2, at Grimes Funeral Chapel with the Rev. Jim Price officiating. Burial was in Bandera Cemetery.

Joseph Alston

Joseph Alston, who for more than 20 years delighted San Antonio area children as the character of "Captain Gus," died Sept. 28 at the age of 71. Alston had lived in Pipe Creek with his wife Regina for some 18 years.

He began his stint as an announcer at KENS-TV in San Antonio in 1953, and he worked at that station until 1979, when the Captain Gus Show went off the air.

From there, he went to KERV radio station in Kerrville, where for a time he was station manager, and had a commentary-format talk show.

He had worked as a bit player in three Hollywood movies, and also worked as a radio announcer in Houston for a time before coming to the San Antonio station. He appeared in many plays at the San Antonio Little Theater, and was on the SALT board for a time.

"He was also a handwriting expert," said his wife Regina. "He had analyzed the handwriting of such people as Lila Cockrell and Henry Cisneros."

In recent years, Alston had continued to be active in the Jehovah's Witness faith. He and his wife were both ordained ministers of that religion for some 36 years. He was also an elder of the congregation.

He had been suffering from congestive heart failure, according to Regina Alston, and his cause of death was listed as kidney failure.

More than 250 people attended the memorial service held Saturday, Sept. 30 at Kingdom Hall of Jehovah's Witnesses in San Antonio.

Survivors include his wife, Regina Altstadter Alston; a son, Ron Vandable of Austin, and a sister, Peggy Jones.

The body was to be cremated.

Bernice Phillips

Bernice Phillips, 93, of Henderson, a Bandera native, died Sunday, Oct. 1, in a Bryan nursing home.

Born Aug. 17, 1896 in Bandera, she was the daughter of pioneers Theodore and Mary Kalka. She lived in Bandera until her marriage, and was a Rusk County resident for the past 50 years. She was a patient sitter at Henderson Memorial Hospital for 20 years and a member of the American Legion and Veterans of Foreign Wars.

Survivors include four daughters, Eva L. Conner of Henderson, Pavlena L. Cooper of Lake Charles, La., Esther L. Martin of Houston and Rachal L. Meyers of Mesa, Ariz.; two sisters, Lucy Pyka and Rose Hamlin, both of Albuquerque; 10 grandchildren; 17 great-grandchildren; and 11 great-great grandchildren.

Services were scheduled for Thursday at 2:30 p.m. in Bryan Funeral Home with the Rev. Daniel Jones officiating. Burial will be in Lakewood Memorial Park.

BRAUN DRUG
Just Arrived
Art of America
Christmas Cards
From
LEANIN' TREE
Box of 12
Reg. $7.99 Sale $6.95
M-F 8:30-6:30
Sat. 8:30-2:00
1114 Main
Bandera, TX. 78003
Diana Braun
Pharmacist, Owner
(512) 796-7701
Emergency (512) 535-4379
Prescription Pick-up Window

Reed's Floor Covering
Carpet, Lino, Tile Sales & Service
Summer Carpet Sale
Evening and weekend calls accepted.
Free estimates.
796-4292
Dallas Ave.
Bandera

Look "N" Good
Hair Salon
Introducing
SUNGLITZ
Is To
Lighten and brighten hair in one process, a totally new color service, quick, easy and beautiful hi lites. Can hi lite almost any hair color.
$25.00
Why Pay More!
Call for Appointment
796-7356 Tues.-Fri. 9:00-4:30
Sat.: By Appointment
Also Perms $19.95
Wharton's Dock Area

FINE HOMES, ADDITIONS & RESTORATIONS
for the discriminating homeowner.
"The Company where QUALITY stands out."
BANDERA BUILDERS, INC.
Office 535-4313
Michael Jewett Nights 535-6511
Norris Warner Nights 535-4334
BE A WINNER, PLAY THE LOTTERY

Special Delivery
Maternity Program
The home town touch in quality obstetrical services.
Our special services for delivery include:
*Pre-registration arranged by the seventh month of pregnancy.
*Specially priced packages for uncomplicated deliveries.
*Free Lamaze classes to teach you about your pregnancy, labor and delivery.
*A candlelight dinner for the new parents after the baby is born.
*Home care nurses visits which help with concerns you may have about the care of your new baby.
New Lamaze classes will begin October 25 in Hondo and October 26 in Devine.
See next week's paper for more details on classes.
For further information call the admitting office at:
(512) 426-5383
MEDINA COMMUNITY HOSPITAL
"WE CARE ABOUT PEOPLE"

Friends of Library to host barbecue Saturday

A sausage barbecue to benefit the Friends of the Library will be held Saturday, Oct. 7 in Bandera.

Plates of sausage, cole slaw, beans, bread, jalapenos and onions will be served at $3 per plate from 4 to 7 p.m. at the Bandera firehouse, says publicity chairwoman Mary Frisbie.

Drinks and desserts will be available including soft drinks, beer, whole cakes and pies, cookies, brownies, and homemade bread.

An arts and crafts fair has been added to the celebration for the first time, reports Frisbie. The sale will be across the street on the court house lawn.

Artists expected to display their wares include Norma Jean Anderwald with her bronze sculpture, Natilie and Jean Justice with their jewelry and stone sculpture, Dave Arny with his prints, and Kitchens of Serentip, says Shermaiee Mack.

The artists will be set up by 3 p.m. and will display until dark, estimates Mack. They will contribute a percent of their sales to the library as commission.

Musical entertainment will be provided by the Hilltoppers led by Murry LeStourgeon of Medina.

Bruce Montague will also perform his trick roping during the afternoon.

For more information call chairwoman "Kiddo" Wright at 796-3653.

For those interested in displaying arts and crafts, they should call Ginny Arny at 796-8224

Violin event slated

A violin concert by William Pu will be held at the Gillespie County Historical Society Center Sunday, Oct. 8, at 3 p.m.

American Cancer Society honorees, from the left, Jo Russell, Dorothy Warmack, Eleanor Merritt, Sheriff Steve Forest, Sherry Hayes, Dorothy Darden, and Meleese Rugh.

Staff photo by Larry T. Williams

Bandera ACS unit recognized

Triple Crown given for ACS unit's patient services, fund raising and public education.

Bandera's unit of the American Cancer Society was given the ACS's Triple Crown for its superior patient services, fund raising and public education in ceremonies here Monday.

Special recognition also went to the band that has for many years provided musical entertainment free at the unit's annual Valentine Day dances.

Also cited were The Bandera Bulletin for publicity, Eleanor Merritt for patient services, Jo Russell for public communications, Dorothy Darden for the successful completion of the annual fund-raising Crus..le, and Dorothy Warmack for public education.

School nurse Sherry Hayes of Alkek Elementary School was recognized for the superior and innovative programs at the school during the Great American Smoke-out and Bandera High School was cited for its participation in the Longest Day of Golf fundraising event.

The band that customarily plays at the ACS Valentine's Day Dance is now known as The Sheriff's Posse, but has also been called Los Gringos and the Tune Wranglers. It features Bandera County Sheriff Steve Forest, former county commissioner Jimmy Russell, and retired physician George Meador.

The plaque recognizing the band was accepted Monday by Sheriff Forest, Ruth Meador and Jo Russell.

Immediate past president Meleese Rugh accepted the Triple Crown award on behalf of the membership of the Bandera unit.

—Births

Myrissa Marie Barnet

Myrissa Barnet

A daughter, Myrissa Marie Barnet was born to David and Michelle Barnet of Bandera Thursday, Sept. 7, at Southwest Methodist Hospital in San Antonio.

Myrissa weighed seven pounds, 10 ounces and was 19½ inches long.

Grandparents are Rodney and Patty Adamson and George and Linda Barnet, all of Bandera.

Great-grandparents are Lola Gaines and Dorothy Callahan of Bandera, Lucille Orum of Houston, and Virgil Adamson of York, Pa.

Randa Ayn Miller

A daughter, Randa Ayn Miller was born to Tommy and Leanne Miller of Pipe Creek Monday, Sept. 25, at Humana Womens' Hospital Southwest in San Antonio.

Randa weighed seven pounds, seven-and-one-half ounces and was 20½ inches long at birth.

She has a sister, Tara Jain.

Grandparents are Bessie Miller of Bandera and Junior and Jimmie Ruth Saathoff of Pipe Creek.

Great grandparents are Jim and Ruth Edwards of Pipe Creek.

Thadeus Herrera

A son, Thadeus Jude Herrera, was born Friday, Sept. 15, to Abel and Kim Herrera of Bandera at Humana Women's Hospital in San Antonio. He weighed 4 pounds, 5½ ounces and was 17 inches long.

He has an older sister, Sara Denise.

Grandparents are Buster and Joyce Quarles of Bandera. Great-grandmothers are Ellen Herrera of Bandera and Adela Mueller and Linda Algueseva, both of San Antonio.

Matt Austin Hubble

A son, Matt Austin Hubble, was born Saturday, Sept. 2, to Rocky and Linda Hubble of Medina in Humana Women's Hospital in San Antonio. He weighed 6 poounds, 9 ounces and was 20½ inches long.

Grandparents are Hazel Clonce, Russell Gibbs and Buddy and Nora Ann Hubble of Medina.

Daughter appointed

Dr. Barbara Skipper, daughter of Mr. and Mrs. James W. Evans Jr. of Bandera and San Antonio has been appointed principal of Randolph High School in San Antonio.

Dr. Skipper previously served as counselor for high school and junior high students and has been math instructor at North East and Northeast school districts and Incarnate Word College and consultant for the Regional Educational Service Center in San Antonio.

She is married to Steve H. Skipper, principal of Pat Neff Middle School in San Antonio and they have two children, Kevin and Meredith.

Bandera DAR hosts program on constitution

Members of the Hill Country Council of the Daughters of the American Revolution commemorated the signing of the U.S. Constitution at their annual luncheon and program Thursday, Sept. 21, at the Y.O. Ranch Hilton in Kerrville, an event sponsored by the Bandera Chapter.

Retired geologist Edd R. Turner of Kerrville, now a city councilman and former mayor, addressed the group.

Among the DAR members participating in the program were Mrs. Alton E. Reininger of Bandera, Mrs. Bruce Hagmann of Fredericksburg, Mrs. L.F. Hicks of Utopia, Mrs. John K. Harrell of Bandera, Mrs. W. Paul Hahn of Kerrville and Mrs. James Raymond of Kerrville.

Mrs. Herbert J. Bilhartz of Medina, immediate past regent of the Bandera Chapter presided in the absence of chapter regent Mrs. Robert W. Alexander.

Other Bandera Chapter members present included Mesdames James Brady, James O. Evans, Joseph W. Short, Dan C. Adams, Lawrence C. Short, E.M. Anderson and F.L. Clark.

The next Bandera Chapter meeting will be Thursday, Oct. 19, at 2 p.m.

Your basic
· Bandera
By Peggy Tobin

While we can't exactly claim that we have been turning down offers coming over the phone from Texas Monthly since we embarked on our literary venture hear in the pages of the Bandera Bulletin, it is true that lots of cards and letters keep coming in. People are truly interested in local history and Texas color and we are most grateful to all those from whom we hear.

Dr. Tommy Roosth of San Antonio called to say that he has purchased ranch land out the general direction of Highway 2828 on Laxson Creek. He has found two interesting graveyards on his place which he wishes to preserve with historical markers. He is doing research on the life and times of the Stanard family, whose family plot is the one in better condition than the other. The oldest grave listed in Bandera County Cemetery Records, compiled by Gladys Graves, Edith Denson, and Mrs. Billy Barnes for the county historical commission years ago, is that of Levi Lewis Jr., 1801-1872. We deduce that he was the father of "Mother, Sarah Catherine Lewis Stanard, 1845-1901."

The Stanards were prominent in civic and church circles in the early days. The member of the family many of us knew, not that many years ago, was Stanard Nesting, the courtly old-fashioned pharmacist who used to dispense remedies and prescriptions at the Corner Drug Store on Main Street, Bandera.

Dr. B. Edward Burgess of Houston is writing a book on the original courthouses of Texas and stopped to talk with Rex Buck recently at the Old Jail offices of the river authority. We sent him what we have on Bandera's first courthouse next door atop the river bluff.

A publishing house in New York City, working on The Smithsonian Guide to Historic America, sent us the draft of a proposed entry on Bandera for additions or corrections. Both the town and Frontier Times Museum will be listed. We found the information basically correct, especially the part about Bandera's being the cowboy capital of the world.

Dave Pawson of Dallas is doing a book on flags of Texas. Thanks to the efforts of former County Judge Rein Vander Zee, Bandera is one of only forty counties in the state to have an official flag. Dave had questions about the motifs used in designing our county flag and wondered about the legendary flag on Bandera Pass. (*Not that* again!)

ONE MORE TEXAS TEAM READY TO KICK SOME TAIL THIS FALL.

This fall, instead of watching the same old game, wouldn't you rather see some really big name pros? At Sea World.
You can be part of all the action when our Dolphins put on an aerial display most quarterbacks could only dream of. Or our Raiders go at it with that shark-like killer instinct.
Plus we even have an 8,000 pound all-star named Shamu on our roster. As well as a promising young rookie named Baby Shamu.
What's more, we're playing five days a week, Wednesday through Sunday. With plenty of special events going on.
Sea World in the fall. It's definitely not the same old game.
Sea World of Texas San Antonio
$5.00 SENIOR DISCOUNT FOR MUM FEST · OCT. 4-31
The colors of fall never looked as beautiful as they will during our charming floral show. The mums will go on forever.
Call for details. 1-800-422-7989.
Sea World.

Bank to Win With Our 7-Month CD.
8.89%
ANNUAL YIELD*
8.60%
ANNUAL RATE
Guaranty Federal has an investment that will win you over. Our 7-month CD requires only $1,000 minimum deposit. And our highly competitive rate makes it a great investment. But it's also a safe one. We're Texas owned and backed by 4 billion dollars in assets. Best of all, deposits are insured up to $100,000 by the FDIC. Call today.
GUARANTY FEDERAL SAVINGS BANK
Bank to win.
Our 52 statewide locations include:
Bandera
800 Main Street (512) 796-3784
Majority owned by Temple-Inland, Inc. Diboll, Texas
*Annual yield calculated based on the original 7 month CD with interest compounded quarterly and assuming principal and interest
, 366 days for leap year) at the same rate and term.
Rate subject to change. Penalty for early withdrawal.

OCT 05 89

—Gumbo— (Continued from Page 1.)

and carnival-style game booths sponsored by local organizations, reports festival general chairman Bob Caswell.

The Lill' Wrangler will lead off the afternoon's entertainment at noon underneath the covered outdoor patio, with her one-woman singing and guitar playing. But strumming out tunes won't be enough for her, as she plans to get the audience involved, bringing people from the audience to sing and generally joke around.

But the audience won't get a rest at 2 p.m., when the Whoosits take the stage, as they will continue the audience participation with their style of folk singing.

The band is made up of eight or more members, who play guitar, washboard, banjo, bass washtub, and other sorts of invented instruments. Band members will come down from the stage and join the audience in dancing, sing-a-longs, and other foolishness.

For more regular dance music, Dusty Britches and band will play for a Country and Western dance starting at 6 p.m.

But gumbo remains the name of the afternoon and cookers will prepare a minimum of three gallons of gumbo, of which one quart will go for judging. The announcement of winners and auction of entries starts at 4 p.m.

Gumbo will most likely be seafood, but chicken, turkey, sausage, game or other meat will be present.

Gumbo samples will be available for the public for $1 a cup.

There will be a first place winner from the professional division and a first and second place from the amateur division, says Caswell. A showmanship trophy will also be awarded for whichever entrant in either division demonstrates the most flair, public appeal, entertainment, decorations, creativity or outrageous presentation of their gumbo.

A "People's Choice" trophy will be awarded to the contestant who receives the most votes from the cookoff goers for their choice as best gumbo, says Caswell.

The gate opens at noon for the general public with a $1 admission charge.

For further information call Caswell in San Antonio at 736-2017, Lakehills at 751-3401 or 751-2727 or call Peggy Ashmore in Bandera at 796-8302.

The Medina Lake Betterment Association sponsors the event.

Staff Photo by James H. Frazar

"Cat" Reilly shakes more spices into her gumbo. One secret of good gumbo is adding spices throughout the cooking process.

The roux is the gumbo thing, says cookoff champ

Gumbo's the thing at Saturday's Great Gumbo Festival and Cookoff and those who wish to try their own hand at the cajun dish can benefit from the advice of two-time winner Catherine "Cat" Reilly of LaKehills who says the best gumbo doesn't have to be cooked by a cajun, but any cook will have to spend time on the roux.

Gumbo is a combination of a flour-grease base, tomatoes and peppers, and a-meat broth.

Reilly says she learned how to cook gumbo originally from her parents who were from Nederland near Beaumont and she picked up pointers along the way.

The best gumbo she ever tasted (next to her's now) was made with shrimp and Reilly strongly recommends the salt water crustacean, though "crawdad" (crawfish) gumbo is wonderful. Also, chicken and sausage gumbo is delicious.

To begin gumbo, a cook first starts with a roux, says Reilly. Equal amounts of flour and bacon grease are slowly cooked for about 45 minutes over a very low fire to brown it until it is the color of a dark copper penny. "Don't scorch it," Reilly advises.

Also, use only cast iron pans to brown the roux, as a bad taste is added to the gumbo from aluminum pots, she says.

Separately, a seafood or other meat broth is cooked. She adds blue crab and/or the shrimp shells to her broth and strains the shells out after the broth is cooked.

Seasoning must be done at all stages of gumbo cooking, from when the roux is prepared to just at the very end to give it that final kick.

Also, use red cayenne peppers, never jalapenos.

Another hint is to avoid cooking shrimp too long. When the shrimp meat turns from translucent to solid white-pink, then it's done. Don't over cook, as the shrimp will be tough.

Seafood Gumbo

"Cat" Reilly's Seafood Gumbo recipe consists of:

1 cup bacon drippings
1 cup flour
1 cup sliced okra
1 cup chopped bell pepper
½ medium white onion
½ medium yellow onion
3 ribs of chopped celery (include tops)
2 cloves garlic
bacon grease in which to saute vegetables
½ cup chopped fresh parsley
1 28 oz. can whole tomatoes
1 medium can tomato sauce
½ teaspoon garlic
½ teaspoon onion powder
¼ teaspoon cayenne pepper
1 teaspoon dried basil
juice of one lemon
1 drop of aromatic bitters
½ teaspoon marjoram
½ teaspoon fine herbs
¼ teaspoon black pepper
1 lb. raw, peeled shrimp
½ lb. crab meat
1 gallon seafood stock
1 tablespoon file

Saute peppers, onions, celery and garlic in bacon drippings. Cook until translucent, about 20 minutes. Saute okra separately. Drain vegetables well, and set aside.

Combine one cup of flour, and one cup of bacon drippings to make roux. Cook roux over medium heat, stirring constantly. Be careful not to scorch; cook until roux is color of a copper penny. This will take about 1½ to 2 hours.

Add vegetables and tomatoes to roux and stir for 45 seconds to one minute. Add tomato sauce, broth, and spices. Add more spices all during cooking; add more or less according to taste. Be sure to add more especially near the very end. This produces different levels of flavor. Also, use fresh and dried herbs, whenever possible.

Add shrimp and crabmeat 20 minutes before serving.

Serve gumbo over hot rice.

Never use salt, onion salt, or garlic salt, only powder. These spices will make gumbo very salty tasting.

Use your imagination and add spices and herbs that you use with fish.

Add parsley at end of cooking.

Burglaries solved

Some $6,433 in stolen property has been recovered, according to a report by the Bandera County sheriff's criminal investigation division.

The CID has conducted investigations into numerous cases which has resulted in the return of some 13 items, according to Bandera County sheriff Steve Forest.

"One individual has been formally charged with burglary of a habitation," said Forest. "The indictments of other individuals are expected in the near future."

The recently formed CID unit has assisted the patrol division in the investigation of two burglaries, the execution of a search warrant and several arrest warrants.

30-day weather outlook offers little chance of rain

Rainfall, which has been below normal for months, will continue to be below normal, predicts the National Weather Service in their 30 day outlook for October, but temperatures should be slightly lower than normal.

Rainfall was 2.84 inches in Bandera for September, short of the average 3.72 inches for September and far short of 4.84 inches registered in Sept. 1988, reports the Bandera County Soil Conservation Service. The total rainfall at the Bandera measuring station is 20.17 inches for the year.

The San Antonio-based weather service reports average rainfall for October as 2.88 inches. Records from the soil conservation service register a 3.85 inch average.

Temperatures, which have been record breaking in San Antonio with 97 as a high for Sunday, should be just below normal in October, predicts the weather service.

For the first week of October, the NWS reports an average high temperature of 86 with lows in the mid-60s. For the entire month of October, the average high is 82 and low is 59.

The Bandera Electric Cooperative recorded a 91 high and 49 low for Sunday, Oct. 1, as compared to a 82 high and 62 low on the same date in 1988, 80 and 48 in 1987, and 90 and 76 in 1986.

Phone books being distributed

The face of a friendly Texan adorns the cover of Southwestern Bell's 1989 telephone directory which was to be delivered in Bandera beginning Oct. 2, said area manager Doyle Bebee.

The face is that of Joe Dobkins of Red Oak. He's also featured in the Texas Department of Commerce's tourism advertising campaign being conducted under the theme, "Texas, it's like a whole other country." The same photo will appear on more than 175 directories, Bebee said.

More than 16,000 of the directories that include Bandera, Medina, Pipe Creek and the Lake Medina area will be distributed Bebee said. Delivery should be completed by Oct. 16, he said.

The Bandera directory will be printed in a slightly larger type face for the residential and business listings, the telephone company spokesman said. It will include 125 white pages with 14,634 listings and 96 yellow pages.

Each residential customer will receive one directory. For additional copies, Bebee said customers may call the SW Bell business office.

Lady chili cooks compete in state championship event

The 19th First Annual Clara Driscoll Memorial Ladies State Championship Chili Cookoff will be held Saturday, Oct. 7, at its birthplace, the tiny magic town of Luckenbach.

Lady chili cooks from all over the state will be vying for the chance to become the Texas Chili Queen. The first three winners will be eligible for the Terlingua Championship cookoff held in November in the Big Bend.

The cookoff is dedicated to Clara Driscoll (1881-1945), the fiery daughter of a South Texas rancher who financed a drive to save the Alamo from commercial exploitation.

Bluegrass event set

The Old Settlers Bluegrass Festival in Round Rock Oct. 13-15 will feature a variety of Austin area and Texas bluegrass bands, instrumental workshops, and band, guitar and banjo contests.

Johnny Gimble will be master of ceremonies Oct. 14 and among the groups expected are the Tennessee Valley Authority, the Young Family, Second Time Around and Fightin' Creek Bluegrass.

Men's Barber Cuts $6.00
Men's Shampoo, Cut & Styling $10.00
New
Experience A Free Deep Luxurious Hair Conditioning Treatment with a Hair Cut & Style.
For a limited time only.
No appointment necessary.
Exclusively at
Hair Ways
1204 Hackberry, Bandera
796-4956
796-8317

Wanted
Quality clothes and unusual items
For exclusive resale boutique.
Only top quality accepted.
796-3358 or 537-4439
13-1tp

Bring Your RV To Our Lot
Let Us Sell It For You
RV Consignment Sales
Behind Eye Glass Express
Across From Tivy High School
792-3300
13-1tc

How's your First Aid?
American Red Cross

NOTICE
BILL HELLEN CHRYSLER in Hondo will be pleased to perform all service including warranty work on Chrysler, Plymouth, Dodge cars and trucks. Our service department is located at BILL HELLEN FORD, Hwy. 90 West and Avenue R in Hondo. Our Chrysler products sales lot is now located at
101 Hwy. 90E. next to Wal-Mart in Hondo
Parts and Service 426-3311 • Sales 426-3388
50-tfc

Yes, There is an interior designer serving Bandera County.
dee osgood
interior design
Pre-Holiday Special
50% off Custom mini blinds, Verticals, Soft Pleated Shades
Free Consultation
Call 751-3854 for Appt.
Commercial 13-1tp Residential

STATE FARM
Family Insurance Checkup
It's the simple way to answer any questions about your family insurance protection. And it's free. Call me.
Alan Davis
Hwy. 16 Bandera, Tx
796-7717
Open Saturdays until noon.
Like a good neighbor, State Farm is there.
State Farm Insurance Companies
Home Offices: Bloomington, Illinois

water
Conserve it
Preserve it
TEXAS WATER DEVELOPMENT BOARD
P.O. Box 13231, Capitol Station
Austin, Texas 78711

Make us FIRST to serve your insurance needs.
MACNAUGHTON & REXRODE AGENCY
Randy Macnaughton — Owner & Agent
Curtis Rexrode — Owner & Agent
Insurance To Fit YOUR Needs.
PROFESSIONAL INSURANCE AGENTS
•COMMERCIAL •AUTOMOTIVE
•RESIDENTIAL •LIVE STOCK
796-3705, 206 12th St., Bandera, Tx., 78003

THE B.E.S.T. DEALS
THE BIGGEST EVER SALE ON TRUCKS!
There's never been a bigger truck sale in Dodge's 75-year history! Because we're closing out the decade with big cash back on the biggest selection of truck models ever!
'89 DODGE 100 PICKUP SALE $10,489*
'89 DODGE DAKOTA SALE $10,289*
'89 DODGE RAIDER SALE $11,989*
'89 DODGE D-350 SALE PRICE $17,389*
'89 DODGE D-50 SALE $6589*
'89 DODGE RAMCHARGER SALE $12,989*
A TON OF CASH ON A TON OF TRUCKS!
Bill Hellen Chrysler
Hondo 101 Hwy. 90E 426-3388

Entertainment

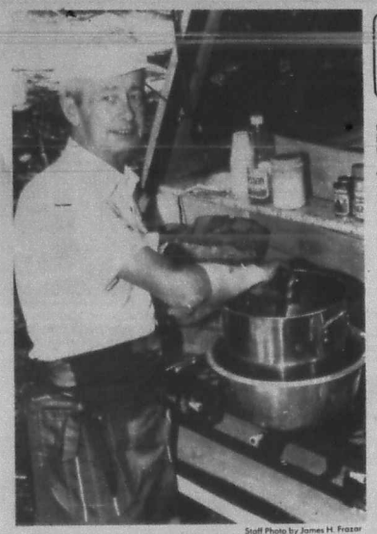

Staff Photo by James H. Frazar

Silas Turner took first place in the Hermann Sons Pinto Bean Cookoff for the third year at the Lakehills event Saturday, Sept. 30, with I-Bar Ranch Style pinto beans. Second place and showmanship were awarded to Kay Rocha of Boerne and Pam Dixon of San Antonio with Rio Grande Beans. John Cavazos, drumming up support for the American Legion, took third with Shotgun Beans. Ron Biegay, representing Adolph's Restaurant, took fourth place with Bertie's Best Beans.

what's rustlin'
by bungy

It was 6:30 a.m. Saturday and the motorcycles were already piling into Bandera. More than 50 of them.

An unusual sight? No, because every Saturday morning there are from 50 to 200 bikers at the OST for their usual pre-ride breakfast. Many more stop at the Pipe Creek Junction Cafe.

It's tradition, and word gets passed on from old bikers to new ones.

Now, these aren't the stereotypes of the bearded, leather-jacketed tough guys with "Harley Davidson" emblazoned on their backs, Marlon Brando-style "Wild Ones." For the most part they are young couples and they ride machines that cost a pretty penny.

Saturday's early-morning gathering was unusual in that it was being filmed by the Kawasaki Motorcycle people for use in their 1990 advertising both on television and in magazines.

A couple on horseback rode back and forth in front of the lined-up bikes for the benefit of the cameras.

The ad agency people went to each of the cycle owners and got them to sign a release in exchange for the sum of $1.

It was business-as-usual at the OST, however, with the waitresses and cooks working hard to keep up with the demands of the crowd. At one point a TV cameraman aimed at Shawna and shouted, "Smile, you're on TV!"

"Later, later," was her quick reply.

• The Medina Lake Betterment Association is another group in Bandera County that really pulls together. Every time I pick up The Bulletin I read of another something they're putting on.

Their biggest event is this Saturday when they stage their annual Great Gumbo Cookoff with arts and crafts booths, games, continuous entertainment, and the most delicious gumbo this side of the bayous of Louisiana.

• Since we have our own pony express ride each year, here's some fun about the original Pony Express:

They delivered mail for 19 months and only lost one sack. The first rider to arrive in San Fran came by boat and the classified ad for riders read, "Wanted, young, skinny, wiry fellows not over 18. Must be expert riders willing to risk death daily. Orphans preferred."

• Our own Bo Chesson of Bo's Rodeo and Ranch Shop was one of five winners of $3,378 in a recent Wingo game of one of those other newspapers in nearby San Antonio.

What's he going to do with the money? Take his wife Onella to the National Finals Rodeo in Las Vegas.

He's a gold-card carrying member of the Professional Rodeo Cowboys Association. Gold card? That's the kind you get when you've been a continuous, dues-paying PRCA member as long as Bo has.

Bo also wants to attend the annual reunion of "The Wild Bunch," a group of the original "Turtle Association" members. That's the group that preceded the RCA and PRCA.

The Turtle Association was formed in New York and Washington, D.C., Bo tells me, when a group of cowboys were on the old "rodeo circuit" in the 1920s. A rodeo at that time was really a wild west show, and performers went on strike for higher pay, citing the danger of the performances they put on.

At showtime, the cowboys all simply sat down in the bleachers along with the paying customers, and the show *didn't* go on.

It must have worked, because from that sit-down beginning came the first association of cowboys.

Fredericksburg Oktoberfest to continue through Sunday

Fredericksburg's Oktoberfest celebration Friday through Sunday, Oct. 6-8 will have arts, crafts, foods, drinks, music, dancing, beer and children's entertainment.

Oktoberfest will have five large circus-size tents, three for arts and crafts and two with stages for musical entertainment which will be continuous from the time the gates open until closing each day.

There will be 10 bands performing a wide variety of German music and one band that plays the best Dixie Land music this side of New Orleans, says a spokesman for the Pedernales Creative Arts Alliance, sponsor of the fest. Three dance groups will perform various dances from the old country and some modern styles.

Some 80 exhibitors from Texas and other states will display their wares, including Bob Stamm of Fredericksburg who makes game boards, dominos, rolling pins and many other items from hard woods inlaid with mesquite.

Also at the fest will be Terry and Pam Montandon of Nebraska who produce hand carved "Prairie Santas" and dress them in furs and quilted fabrics.

Kay LeRoy of Shreveport, La. will bring her woven baskets of many shapes and sizes with various fibers, sea grasses, reeds and coconut hair.

Ann Carlyle of Dallas will display her corn husk dolls dressed in period costumes.

There will be 30 Fredericksburg artists who are each going to display three original works of art many of which have never been displayed for the public.

Oktoberfest will be celebrated Friday 6 p.m. to midnight, Saturday 10 p.m. to midnight, and Sunday noon to 6 p.m. in downtown Fredericksburg at Marktg Square.

The prices Friday and Sunday are: Adults $3, Children (six - 12) $1, and under six free. Saturday: Adults $4, Children (six - 12) $1, under 6 free.

Proceeds from Oktoberfest will advance and promote of the arts, music, drama and crafts on all levels in Fredericksburg.

Mask study set

The Witte Museum in San Antonio will inaugurate its Humanities and Science Center with a series of programs entitled "Ancient Myths/Modern Masks." The program begins Oct. 10.

Thuy's VIETNAMESE/CHINESE RESTAURANT
Tel. 796-8496
(1 mile north of Bandera on Hwy. 16)
Open — Tues.-Wed.-Thur. 4 p.m.-8 p.m.
Fri.-Sat.- 4 p.m.-9 p.m.
Closed: Sunday & Monday
Sorry We'll Be Closed Oct. 10-14, 1989
13-2tc

Octoberfest at Kelley's
in beautiful downtown Pipe Creek
535-4661
Sat., Oct. 7 — "Painted Ponies" Band 8-12
Fri., Oct. 20 — Longhorn Cattle Drive & Dance for March of Dimes 8-12
Sat., Oct. 21 — Pipe Creek EMS Chili Cookoff 9-?
Oct. 30-Nov. 4 — Bill Proctor's back every night 8-12
Oct. 31 — Halloween Party
Prizes & Lots of Fun
Every Monday Night During the Football Game
50¢ Longneck and FREE Hotdogs!
13-1tc

Bandera Night at Maxwell's
4040 5-Point Rd.
Corpus Christi
Saturday, Oct. 14
9 p.m. til 1 a.m.
Music by
ARKEY BLUE and the Blue Cowboys
For reservations call 387-5800
Appearing at
Arkey Blue's Silver Dollar
Dusty Britches
13-1tc

Free Dance
Mike Clancey & Bobby Joe Langdon
Saturday, Oct. 7, 8:30-12:30
Sunday, Oct. 8, 6:00-10:00?
Lakeside Restaurant & Lounge
PR 37 Medina Lake — Kitchen Will Be Open
Ya'll Come Down & Join Us For Lots of Fun.

rangler
1000 Main St.
Welcome Hunters
Restaurant
Open 11 a.m. 7 days a week
Lunch Special $3.95
Friday 11 a.m.-3 a.m.
Saturday 11 a.m.-3 a.m.
Sunday-Thursday 11 a.m.-10 p.m.
Bar Open Monday Thru Saturday 10:00 a.m.-2:00 a.m.
Sunday Noon-2 a.m.
Thursday Night — Ladies Night
Happy Hour Prices 4 Till Closing
Happy Hour
4 p.m.-7 p.m. — Monday-Friday
Daily Drink Specials
12-tfc

Bandera Inn
We Recognize Senior Citizens With 10% Discount
Breakfast Special Daily Mon.-Fri. 99¢
Any day of the week, day or night
We sell beef ribs 75¢ Lb.
Lunch buffets $4.95
Thursday, Oct. 5: Texas chili, catfish.
Friday, Oct. 6: Stroganoff, pork chops.
Saturday, Oct. 7: Shiskabob $4.95
Sunday, Oct. 8: Fajitas, ham, beef stew $5.95
Monday, Oct. 9: Beef tips, teriyaki chicken.
Tuesday, Oct. 10: Beef pot pie, spaghetti
Wednesday, Oct. 11: Green chili stew, cheese enchiladas.
Dinner
Thursday night, Oct. 5: Bacon cheeseburger $3.25
Friday night, Oct. 6: Catfish $5.95
Saturday night, Oct. 7: Ribeye $5.95
Sunday night, Oct. 8: Boiled shrimp $6.95
Monday night, Oct. 9: All you can eat beef stew $2.95
Tuesday night, Oct. 10: 4 oz. chicken fried steak $3.50
Wednesday night, Oct. 11: All you can eat spaghetti $2.95
Daily Sandwich Special $1.95
Please come join us for coffee. Our members receive a 25¢ coffee club card & that's not all. Ask us about our new value card and Texas wines. It's all for you.

HAVE A BIG TIME IN TEXAS

It's A Bandera Weekend
Friday, Oct. 6th
Traildusters
Saturday, Oct. 7th
Scott Randolph
Closed Sunday
Willie's Nelson's Cowboy Television Network
is coming to the Cabaret Club Saturday, October 14, in Bandera Texas, The Cowboy Capital of the World for the filming of a Television Movie.
Come Dance to Johnny Bush & Watch the Filming
Bandera's Cabaret Club Dancehall & Steakhouse
796-3095 801 Main

OCT 05 89

Entertainment

tinued from Page 1.)

gumbo, of which one quart for judging. The announce- of winners and auction of starts at 4 p.m.

nbo will most likely be ser but chicken, turkey, saus- ame or other meat will be st.

nbo samples will be availa- r the public for $1 a cup. re will be a first place r from the professional div- nd a first and second place the amateur division, says ell. A showmanship trophy lso be awarded for which- ntrant in either division nstrates the most flair, pub- peal, entertainment, disco- s, creativity or outrageous ntation of their gumbo.

People's Choice" trophy e awarded to the contestant receives the most votes from ookoff goers for their choice st gumbo, says Caswell.

e gate opens at noon for the al public with a $1 admis- harge.

further information call ell in San Antonio at 736- Lakehills at 751-3401 or 727 or call Peggy Ashmore ndera at 796-8302

e Medina Lake Betterment ciation sponsors the event.

Staff Photo by James H. Frazar

"Cat" Reilly shakes more spices into her gumbo. One secret of good gumbo is adding spices throughout the cooking process.

gumbo thing, says cookoff champ

pots, she says.

parately, a seafood or other t broth is cooked. She adds crab and/or the shrimp to her broth and strains the ls out after the broth is ed.

asoning must be done at all es of gumbo cooking, from n the roux is prepared to just e very end to give it that final

so, use red cayenne peppers, r jalapenos.

nother hint is to avoid cook- shrimp too long. When the mp meat turns from translu- to solid white-pink, then it's e. Don't over cook, as the mp will be tough.

afood Gumbo

Cat" Reilly's Seafood Gumbo pe consists of:

p bacon drippings
p flour
p sliced okra
p chopped bell pepper
dium white onion
dium yellow onion
bs of chopped celery (include tops)
oves garlic
on grease in which to saute vegetables
up chopped fresh parsley
8 oz. can whole tomatoes
1 medium can tomato sauce
½ teaspoon garlic
½ teaspoon onion powder
1 teaspoon cayenne pepper
1 teaspoon dried basil
juice of one lemon
1 drop of aromatic bitters
½ teaspoon marjoram
½ teaspoon fine herbs
½ teaspoon black pepper
1 lb. raw, peeled shrimp
½ lb. crab meat
1 gallon seafood stock
1 tablespoon file

Saute peppers, onions, celery and garlic in bacon drippings. Cook until translucent, about 20 minutes. Saute okra separately. Drain vegetables well, and set aside.

Combine one cup of flour, and one cup of bacon drippings to make roux. Cook roux over medium heat, stirring constantly. Be careful not to scorch; cook until roux is color of a copper penny. This will take about 1½ to 2 hours.

Add vegetables and tomatoes to roux and stir for 45 to 60 at one minute. Add tomato sauce, broth, and spices. Add more spices all during cooking; add more or less according to taste. Be sure to add more especially near the very end. This produces different levels of flavor. Also, use fresh and dried herbs, whenever possible.

Add shrimp and crabmeat 20 minutes before serving.

Serve gumbo over hot rice.

Never use salt, onion salt, or garlic salt, only powder. These spices will make gumbo very salty tasting.

Use your imagination and add spices and herbs that you use with fish.

Add parsley at end of cooking.

30-day weather outlook offers little chance of rain

Rainfall, which has been below normal for months, will continue to be below normal, predicts the National Weather Service in their 30 day outlook for October, but temperatures should be slightly lower than normal.

Rainfall was 2.84 inches in Bandera for September, short of the average 3.72 inches for September and far short of 4.84 inches registered in Sept. 1988, reports the Bandera County Soil Conservation Service. The total rainfall at the Bandera measuring station is 20.17 inches for the year.

The San Antonio-based weather service reports average rainfall for October as 2.88 inches. Records from the soil conservation service register a 3.85 inch average.

Temperatures, which have been record breaking in San Antonio with 97 as a high for Sunday, should be just below normal in October, predicts the weather service.

For the first week of October, the NWS reports an average high temperature of 86 with lows in the mid-60s. For the entire month of October, the average high is 82 and low is 59.

The Bandera Electric Cooperative recorded a 91 high and 49 low for Sunday, Oct. 1, as compared to a 82 high and 62 low on the same date in 1988, 80 and 48 in 1987, and 90 and 76 in 1986.

Phone books being distributed

The face of a friendly Texan adorns the cover of Southwestern Bell's 1989 telephone directory which was to be delivered in Bandera beginning Oct. 2, said area manager Doyle Bebee.

The face is that of Joe Dobkins of Red Oak. He's also featured in the Texas Department of Commerce's tourism advertising campaign being conducted under the theme, "Texas, it's like a whole other country." The same photo will appear on more than 175 directories, Bebee said.

More than 16,000 of the directories that include Bandera, Medina, Pipe Creek and the Lake Medina area will be distributed Bebee said. Delivery should be completed by Oct. 16, he said.

The Bandera directory will be printed in a slightly larger type face for the residential and business listings, the telephone company spokesman said. It will include 125 white pages with 14,634 listings and 96 yellow pages.

Each residential customer will receive one directory. For additional copies, Bebee said customers may call the SW Bell business office.

Lady chili cooks compete in state championship event

The 19th First Annual Clara Driscoll Memorial Ladies State Championship Chili Cookoff will be held Saturday, Oct. 7, at its birthplace, the tiny magic town of Luckenbach.

Lady chili cooks from all over the state will be vying for the chance to become the Texas Chili Queen. The first three winners will be eligible for the Terlingua Championship cookoff held in November in the Big Bend.

The cookoff is dedicated to Clara Driscoll (1881-1945), the fiery daughter of a South Texas rancher who financed a drive to save the Alamo from commercial exploitation.

Burglaries solved

Some $6,433 in stolen property has been recovered, according to a report by the Bandera County sheriff's criminal investigation division.

The CID has conducted investigations into numerous cases which has resulted in the return of some 13 items, according to Bandera County sheriff Steve Forest.

"One individual has been formally charged with burglary of a habitation," said Forest. "The indictments of other individuals are expected in the near future."

The recently formed CID unit has assisted the patrol division in the investigation of two burglaries, the execution of a search warrant and several arrest warrants.

Bluegrass event set

The Old Settlers Bluegrass Festival in Round Rock Oct. 13-15 will feature a variety of Austin-area and Texas bluegrass bands, instrumental workshops, and band, guitar and banjo contests.

Johnny Gimble will be master of ceremonies Oct. 14 and among the groups expected are the Tennessee Valley Authority, the Young Family, Second Time Around and Fightin' Creek Bluegrass.

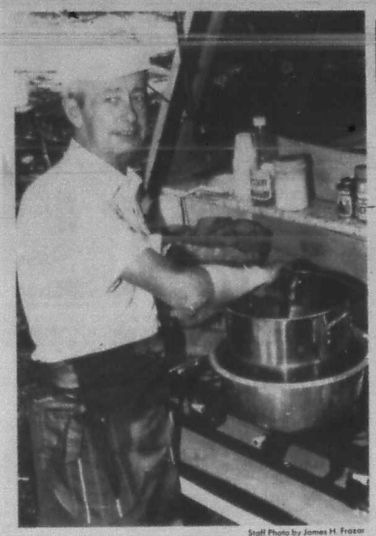

Staff Photo by James H. Frazar

Silas Turner took first place in the Hermann Sons Pinto Bean Cookoff for the third year at the Lakehills event Saturday, Sept. 30, with I-Bar Ranch Style pinto beans. Second place and showmanship were awarded to Kay Rocha of Boerne and Pam Dixon of San Antonio with Rio Grande Beans. John Cavazos, drumming up support for the American Legion, took third with Shotgun Beans. Ron Biegay, representing Adolph's Restaurant, took fourth place with Bertie's Best Beans.

what's rustlin'

by bungy

It was 6:30 a.m. Saturday and the motorcycles were already piling into Bandera. More than 50 of them.

An unusual sight? No, because every Saturday morning there are from 50 to 200 bikers at the OST for their usual pre-ride breakfast. Many more stop at the Pipe Creek Junction Cafe.

It's tradition, and word gets passed on from old bikers to new ones.

Now, these aren't the stereotypes of the bearded, leather-jacketed tough guys with "Harley Davidson" emblazoned on their backs, Marlon Brando-style "Wild Ones." For the most part they are young couples and they ride machines that cost a pretty penny.

Saturday's early-morning gathering was unusual in that it was being filmed by the Kawasaki Motorcycle people for use in their 1990 advertising both on television and in magazines.

A couple on horseback rode back and forth in front of the lined-up bikes for the benefit of the cameras.

The ad agency people went to each of the cycle owners and got them to sign a release in exchange for the sum of $1.

It was business-as-usual at the OST, however, with the waitresses and cooks working hard to keep up with the demands of the crowd. At one point a TV cameraman aimed at Shawna and shouted, "Smile, you're on TV!"

"Later, later," was her quick reply.

• The Medina Lake Betterment Association is another group in Bandera County that really pulls together. Every time I pick up The Bulletin I read of another something they're putting on.

Their biggest event is this Saturday when they stage their annual Great Gumbo Cookoff with arts and crafts booths, games, continuous entertainment, and the most delicious gumbo this side of the bayous of Louisiana.

• Since we have our own pony express ride each year, here's some fun about the original Pony Express:

They delivered mail for 19 months and only lost one sack. The first rider to arrive in San Fran came by boat and the classified ad for riders read, "Wanted, young, skinny, wiry fellows not over 18. Must be expert riders willing to risk death daily. Orphans preferred."

• Our own Bo Chesson of Bo's Rodeo and Ranch Shop was one of five winners of $3,378 in a recent Wingo game of one of those other newspapers in nearby San Antonio.

What's he going to do with the money? Take his wife Onella to the National Finals Rodeo in Las Vegas.

He's a gold-card carrying member of the Professional Rodeo Cowboys Association. Gold card? That's the kind you get when you've been a continuous, dues-paying PRCA member as long as Bo has.

Bo also wants to attend the annual reunion of "The Wild Bunch," a group of the original "Turtle Association" members. That's the group that preceded the RCA and PRCA.

The Turtle Association was formed in New York and Washington, D.C., Bo tells me, when a group of cowboys were on the old "rodeo circuit" in the 1920s. A rodeo at that time was really a wild west show, and performers went on strike for higher pay, citing the danger of the performances they put on.

At showtime, the cowboys all simply sat down in the bleachers along with the paying customers, and the show *didn't* go on.

It must have worked, because from that sit-down beginning came the first association of cowboys.

Fredericksburg Oktoberfest to continue through Sunday

Fredericksburg's Oktoberfest celebration Friday through Sunday, Oct. 6-8 will have arts, crafts, foods, drinks, music, dancing, beer and children's entertainment.

Oktoberfest will have five large circus-size tents, three for arts and crafts and two with stages for musical entertainment which will be continuous from the time the gates open until closing each day.

There will be 10 bands performing a wide variety of German music and one band that plays the best Dixie Land music this side of New Orleans, says a spokesman for the Federnales Creative Arts Alliance, sponsor of the fest. Three dance groups will perform various dances from the old country and some modern styles.

Some 80 exhibitors from Texas and other states will display their wares, including Bob Stamm of Fredericksburg who makes game boards, dominos, rolling pins and many other items from hardwoods inlaid with mesquite.

Also at the fest will be Terry and Pam Montandon of Nebraska who produce hand carved "Prairie Santas" and dress them in furs and quilted fabrics.

Kay LeRoy of Shreveport, La. will bring her woven baskets of many shapes and sizes with various fibers, sea grasses, reeds and coconut hair.

Ann Carlyle of Dallas will display her corn husk dolls dressed in period costumes.

There will be 30 Fredericksburg artists who are each going to display three original works of art many of which have never been displayed for the public.

Oktoberfest will be celebrated Friday 6 p.m. to midnight, Saturday 10 p.m. to midnight, and Sunday noon to 6 p.m. in downtown Fredericksburg at Marker Square.

The prices Friday and Sunday are: Adults $3, Children (six - 12) $1, and under six free. Saturday: Adults $4, Children (six - 12) $1 under 6 free.

Proceeds from Oktoberfest will advance and promote of the arts, music, drama and crafts on all levels in Fredericksburg.

Mask study set

The Witte Museum in San Antonio will inaugurate its Humanities and Science Center with a series of programs entitled "Ancient Myths/Modern Masks." The program begins Oct. 10.

Free Dance
Mike Clancey
& Bobby Joe Langdon
Saturday, Oct. 7, 8:30-12:30
Sunday, Oct. 8, 6:00-10:00?
Lakeside Restaurant
& Lounge
PR 37 Medina Lake Kitchen Will Be Open
Ya'll Come Down & Join Us For Lots of Fun.

Thuy's
VIETNAMESE/ CHINESE RESTAURANT
Tel. 796-8496
(1 mile north of Bandera on Hwy. 16)
Open — Tues.-Wed.-Thur. 4 p.m.-8 p.m.
Fri.-Sat.: 4 p.m.-9 p.m.
Closed: Sunday & Monday
Sorry We'll Be Closed
Oct. 10-14, 1989

Bandera Night
at
Maxwell's
4040 5-Point Rd.
Corpus Christi
Saturday, Oct. 14
9 p.m. til 1 a.m.
Music by
ARKEY BLUE
and the Blue Cowboys
For reservations call 387-5800
Appearing at
Arkey Blue's Silver Dollar
Dusty Britches

The Wrangler
1000 Main St.
Welcome Hunters
Restaurant
Open 11 a.m. 7 days a week
Lunch Special $3.95
Friday 11 a.m.-3 a.m.
Saturday 11 a.m.-3 a.m.
Sunday-Thursday 11 a.m.-10 p.m.
Bar Open Monday Thru Saturday
10:00 a.m.-2:00 a.m.
Sunday Noon-2 a.m.
Thursday Night — Ladies Night
Happy Hour Prices 4 Till Closing
Happy Hour
4 p.m.-7 p.m. — Monday-Friday
Daily Drink Specials

Octoberfest at
Kelley's
in beautiful downtown
Pipe Creek
535-4661
Sat., Oct. 7 — "Painted Ponies" Band 8-12
Fri., Oct. 20 — Longhorn Cattle Drive & Dance for March of Dimes 8-12
Sat., Oct. 21 — Pipe Creek EMS Chili Cookoff 9-?
Oct. 30-Nov. 4 — Bill Proctor's back every night 8-12
Oct. 31 — Halloween Party
Prizes & Lots of Fun
Every Monday Night During the Football Game
50¢ Longneck and FREE Hotdogs!

HAVE A BIG TIME IN TEXAS

Bandera Inn
We Recognize Senior Citizens With 10% Discount
Breakfast Special Daily Mon.-Fri. 99¢
Any day of the week, day or night
We sell beef ribs 75¢ Lb.
Lunch buffets $4.95
Thursday, Oct. 5: Texas chili, catfish.
Friday, Oct. 6: Stroganoff, pork chops.
Saturday, Oct. 7: Shiskabob $4.95
Sunday, Oct. 8: Fajitas, ham, beef stew $5.95
Monday, Oct. 9: Beef tips, teriyaki chicken.
Tuesday, Oct. 10: Beef pot pie, spaghetti
Wednesday, Oct. 11: Green chili stew, cheese enchiladas.
Dinner
Thursday night, Oct. 5: Bacon cheeseburger $3.25
Friday night, Oct. 6: Catfish $5.95
Saturday night, Oct. 7: Ribeye $5.95
Sunday night, Oct. 8: Boiled shrimp $6.95
Monday night, Oct. 9: All you can eat beef stew $2.95
Tuesday night, Oct. 10: 4 oz. chicken fried steak $3.00
Wednesday night, Oct. 11: All you can eat spaghetti $2.95
Daily Sandwich Special $1.95
Please come join us for coffee. Our members receive a 25¢ coffee club card & that's not all. Ask us about our new value card and Texas wines. It's all for you.

It's A Bandera Weekend
Friday, Oct. 6th
Traildusters
Saturday, Oct. 7th
Scott Randolph
Closed Sunday
Willie's Nelson's Cowboy Television Network
is coming to the Cabaret Club Saturday, October 14, in Bandera Texas,
The Cowboy Capital of the World for the filming of a Television Movie.
Come Dance to Johnny Bush & Watch the Filming
Bandera's Cabaret Club Dance Hall & Steakhouse
796-3095 801 Main

Men's Barber Cuts $6.00
Men's Shampoo, Cut & Styling $10.00
New
Experience A Free Deep Luxurious Hair Conditioning Treatment with a Hair Cut & Style.
For a limited time only.
No appointment necessary.
Exclusively at
Hair Ways
1204 Hackberry
Bandera

How's your First Aid?
American Red Cross

Bring Your RV To Our Lot
Let Us Sell It For You
RV Consignment Sales
Behind Eye Glass Express
Across From Tiny High School
792-3300

CE
ondo will be pleased to
rranty work on Chrysler,
trucks. Our service
ELLEN FORD, Hwy. 90
Our Chrysler products
ocated at
al-Mart in Hondo
1 • Sales 426-3388

water
Conserve it
Preserve it
TEXAS WATER DEVELOPMENT BOARD
P.O. Box 13231, Capitol Station
Austin, Texas 78711

Yes, There is an interior designer serving Bandera County.
dee osgood
interior design
Pre-Holiday Special
50% off Custom mini blinds, Verticals, Soft Pleated Shades
Free Consultation
Call 751-3854 for Appt.
Commercial Residential

THE B.E.S.T. DEALS
THE BIGGEST EVER SALE ON TRUCKS!
There's never been a bigger truck sale in Dodge's 75-year history! Because we're closing out the decade with big cash back on the biggest selection of truck models ever!
'89 DODGE 150 PICKUP SALE $10,489*
'89 DODGE DAKOTA SALE $10,289*
'89 DODGE RAIDER SALE $11,989*
'89 DODGE D-350 SALE PRICE $17,389*
'89 DODGE D-50 SALE $6589*
'89 DODGE RAMCHARGER SALE $12,989*
$20 A TON OF CASH ON A TON OF TRUCKS!
Bill Hellen Chrysler
Hondo 426-3388

Make us FIRST to serve your insurance needs.
MACNAUGHTON & REXRODE AGENCY
Randy Macnaughton — Owner & Agent
Curtis Rexrode — Owner & Agent
Insurance To Fit YOUR Needs.
•COMMERCIAL •AUTOMOTIVE
•RESIDENTIAL •LIVE STOCK
796-3705, 206 12th St., Bandera, Tx., 78003

OCT 05 89

Cold Wyn meets Th

A branch of the Society for Creative Anachronisms, to be called Cold Wynde Keep, will meet Thursday, Oct. 5, from 8-9 p.m. at Pipe Creek Junction Cafe.

The group, which will be similar to other groups which participate in the Texas Renaissance Festival, will meet the first Thursday of each month, reports founders Gary and Mary Ellen Cook of Lakehills.

The local branch, called a canton, is sponsored by the Barony of Bjornsborg, San Antonio.

"Anyone interested in medieval art, history, sciences, weapons, heraldry (coats of arms and devices) is invited to attend, says Mary.

The SCA is a non-profit educational organization that hosts campouts and court events similar to those of Medieval Europe.

Cold Wynde Keep will participate in the installation of the new baroness at their sponsoring club's event Nov. 2-4.

Many of the people in these groups help with the Texas Renaissance Festival held in Magnolia, reports Mary.

Her family is mainly involved with costuming.

Members of SCA will study a period of history and a locale, not

Lakehills man still i condition after on

Roger Allen Peterson, 28, of Lakehills remains in surgical intensive care as of Tuesday afternoon after he was seriously injured Saturday, Sept. 30 when his car rolled over southeast of Mico.

Also injured was his passenger, Greg Windell, 22, of Akinson. He was treated and released Saturday for head and neck pain, reports spokeswoman Linda King of Medical Center Hospital in San Antonio.

Peterson was charged with driving while intoxicated and possession of marijuana, according to Department of Public Safety reports.

Pipe Creek VFD Fall

Barbecue chicken will be the main item for the Sunday, Oct. 15, fire department barbecue in Pipe Creek.

Serving begins at 11 a.m. Oct. 15 at the Pipe Creek Volunteer Fire Department firehouse, just south of Pipe Creek on FM Road 1283. Plates are $4 for adults and

Cul
FOR FIN
Serving the Texas Hill C
1612 Water • Kerrvill

LOVING CARING SHARING
Ref

Ken's Two
In
Bottle Fill
* Mete
Your Ful
Propane
* Senior Citizen Dis
Lease Tank
Now With
We're Just A Ph
796-3057
Bandera
Open M-F
8 a.m.-5:30 p.m.
9 a.m.-5 p.m.

Lake Area

Cold Wynde Keep meets Thursday

A branch of the Society for Creative Anachronisms, to be called Cold Wynde Keep, will meet Thursday, Oct. 5, from 8-9 p.m. at Pipe Creek Junction Cafe.

The group, which will be similar to other groups which participate in the Texas Renaissance Festival, will meet the first Thursday of each month, reports founders Gary and Mary Ellen Cook of Lakehills.

The local branch, called a canton, is sponsored by the Barony of Bjornsborg, San Antonio.

"Anyone interested in medieval art, history, sciences, weapons, heraldry (coats of arms and devices) is invited to attend, says Mary.

The SCA is a non-profit educational organization that hosts campouts and court events similar to those of Medieval Europe.

Cold Wynde Keep will participate in the installation of the new baroness at their sponsoring club's event Nov. 2-4.

Many of the people in these groups help out with the Texas Renaissance Festival held in Magnolia, reports Mary.

Her family is mainly involved with costuming.

Members of SCA will study a period of history and a locale, not necessarily European. "They take on the persona of someone living in the Middle Ages and adopt a name," she says.

Members are not limited to the Middle Ages, but can study periods from just before the time of Christ, primarily Egyptian, to just past Elizabethan period of the 1600s.

The SCA has been around for about 24 years and got its start at the University of California at Berkeley. A professor told his students to put on a Medieval Fair as their final project.

The first fair had jousting matches with trash can lids and baseball bats, but the idea held, until today, when knights have costumes and painted and decorated plywood shields.

SCA organizations are usually centered around college towns.

San Antonio's barony is planning to build a Viking warship, which may be seen on Medina Lake in the future.

The Bandera County club will be looking to put on a arts and sciences fair.

The club is mainly a history study group that has fun, says Mary.

For more information, call 751-2461.

Lakehills man still in critical condition after one-car rollover

Roger Allen Peterson, 28, of Lakehills remains in surgical intensive care as of Tuesday afternoon after he was seriously injured Saturday, Sept. 30 when his car rolled over southeast of Mico.

Also injured was his passenger, Greg Windell, 22, of Akinson. He was treated and released Saturday for head and neck pain, reports spokeswoman Linda King of Medical Center Hospital in San Antonio.

Peterson was charged with driving while intoxicated and possession of marijuana, according to Department of Public Safety reports.

Peterson was driving his 1984 Chevy Monte Carlo east bound on FM Road 1283 about 2:30 a.m. he was seriously when he came up a hill and failed to negotiate a turn, according to the DPS report.

Peterson ran off the road, lost control of the vehicle and the car rolled over.

Peterson's injuries were listed as multiple trauma by the hospital. A blood test was performed on Peterson and results will not be known for several weeks. Both driver and passenger were taken to Medical Center by Lakehills EMS.

The DPS reports show both men were wearing seatbelts.

Pipe Creek VFD Fall barbecue Oct. 15

Barbecue chicken will be the main item for the Sunday, Oct. 15, fire department barbecue in Pipe Creek.

Serving begins at 11 a.m. Oct. 15 at the Pipe Creek Volunteer Fire Department firehouse, just south of Pipe Creek on FM Road 1283. Plates are $4 for adults and $2.50 for children.

In addition to the meal, beer, soda water will be available. Dessert items to be sold include ice cream, cakes, brownies, cookies, and other baked goods.

The country store game will held to entertain.

Culligan
FOR FINEST WATER
Serving the Texas Hill Country Since 1946
1612 Water • Kerrville • 896-3544

LOVING CARING SHARING
Bandera County
HELPING HAND
Crisis Intervention Center
2 miles on Hwy. 16W
Bandera, Tx. 78003
796-8300
Mon.-Fri. 9 a.m. to 1 p.m.
Referrals Food Clothes

Ken's Two Propane Inc.
Bottle Filling * R.V.
* Motor Fuel
Your Full Service
Propane Dealer
* Senior Citizen Discounts * Cash Disc.
Lease Tanks Available
Now With 2 Locations
We're Just A Phone Call Away
796-3057 751-3388
Bandera Open M-F 8 a.m.-5:30 p.m. 9 a.m.-5 p.m.
Lakehills Open M-F 8:30 a.m.-5:30 p.m. 9 a.m.-5 p.m.

Wharton's Dock
By John Ciarlo — 796-3225

The first Saturday of the month community covered dish dinner will be held at the Copper Lantern Saturday, Oct. 7, at 7 p.m. Sausage will be furnished.

Everyone is invited, and those attending are asked to bring a covered dish, says a spokesman for the restaurant.

• The Charles DeWitt family has returned to their winter home. Chuck, and his wife Maradelle, pack up their Airstream trailer and head for the cooler states during the summer months, always stopping in Oregon to visit with Chuck's mother, Sara.

Sara is 101 years old and is doing reasonably well, they report. She was visiting with Chuck on her 100th birthday and is remembered fondly by the friends and neighbors that attended her birthday party.

Maradelle flew to Clifton during the summer when her father, 91, took a turn for the worse. He has improved and she returned to Chuck and they continued their travels.

• Recently Marian Trout and the Marion Birche family floated gently with pilot Diane Mullins in' her colorful balloon over homes and ranches southeast of Bandera.

Watching livestock, exotic animals, rabbits, and quail proved most fascinating, the passengers report. After sunrise, the return trip was gained by the pilot's elevating the soaring aircraft into a gently breeze blowing the other way. After the landing, an interesting ceremony surprised the guests and capped off what they termed, "a serene, heavenly ride."

Last Sunday afternoon, this same party were guests of Robin Shaw, who guided them to an unusual sight in the nearly dry Medina riverbed. They marveled over the imprint left in the sandstone by some huge, prehistoric snail-like fossil. This touch with nature's ancient history "made her day," Marjorie said.

• Phil and Nola Bledsoe have their daughter Sherry, son-in-law Kenny Finley and grandsons David and Joey visiting from Kentucky. Also stopping in for the weekend was their daughter, Theresa, son-in-law Al Ventura and grandson Kevin from Live Oak and grandson Chris Jose from San Antonio.

• Tony Mosty and Chris dropped by for a visit with Bledsoes over the weekend as did Harry Walkintin.

• Chet and Sandy Collins spent the weekend at what was their waterfront property, looking at their new boat and wishing for water.

• Betty and Bud Ciarlo enjoyed a visit with Dave and Cathy Stocker from Austin on Sunday. Dave works for the Austin city police department as a forensic expert. Dave is a retired federal police officer from the Panama Canal Zone. The Ciarlos and Stockers were friends for many years in Panama.

Medina Lake Volunteer Auxiliary to hold meeting Monday

The Medina Lake Volunteer Volunteer Fire Department Auxiliary will hold its regular monthly meeting at the home of Helen Smith off Goat Hill Road.

Committee chairwomen will be announced and plans for the annual Christmas party will begin, says organization president Dolly Dresser.

Officers for the coming year are Dresser; Dorothy Alatorre, vice president; Gwen Akin, secretary; and June Settlemeyer, treasurer.

We look forward to another good year and with the opening of the new fire station, it should be busy, but exciting, says Dresser.

Call 751-3335 for more information.

Commentary

The Lakeshore Volunteer Fire Department responded to four grass fire calls this past week. Many people stopped and parked and in some cases got in the way, firemen report. This seems to be a coming thing at a fire or accident. If you are not qualified to assist please stay out of the way.

Photo by Robert Ray Taylor

Retired Peace Justice Ed Jennings, right, lays down the wedding law Sunday, Oct. 1, at the wedding of Billy Mason and Cheryl Simpson while standing on a pontoon boat in Medina Lake.

Mason, Simpson wed "on the water" Sunday

Billy Ray Mason and Cheryl Simpson of Lakehills were married Sunday, Oct. 1, on a pontoon boat ceremony at Bob's Cove in Lakehills.

Retired Justice of the Peace Ed Jennings tied the knot aboard the boat in Medina Lake with Game Warden Ernest Lerma and owner of Bob's Cove Marina Ralph Lehman as witnesses.

Jennings said it was the first such ceremony he had performed on the water.

Some 10 to 12 boats circled the wedding pontoon boat and even an inflatable rubber alligator was thrown in the water and towed by the pontoon boat for good measure.

Best man was Terry L. Mason of San Antonio and the maid of honor was Sandra Mason.

Parents of the groom are John and Margie Mason of Lakehills.

The bride's parents are David L. Akey and Sally Lemer.

The wedding party left from M&M Marina, which John Mason owns. "We just about had it sunk with so many people in attendance," says John.

A reception was held at Bob's Cove with at least 126 guests.

New law regulates jetskis

While the new BWI (boating while intoxicated) law is the most publicized of the new boating laws, the state legislature also passed a law concerning jetskis and similar water vehicles.

House Bill 2182 defines "personal watercraft" as a motorboat up to ten-feet in length, designated to be operated by sitting, standing or kneeling on top of the vessel as opposed to inside the vessel. This law pertains to jetski's, waverunners, wetbikes, skicoos, etc.

While riding or being towed by a "personal watercraft," persons must wear a coast guard approved life jacket. These vessels may, under no circumstances, be operated at night. No aftermarket lighting will be considered legal.

These watercraft must be operated at idle speed when within 50 feet of any other object, including another vessel, platform, dock, shore or person. Persons operating such vessels must be 12 years or older or accompanied by a person 16 or older.

– Carol L. Smith

Texans Respond To Illiteracy

"Texas is in trouble.

One third of the adults in Texas today lack the reading and writing skills necessary to function in the modern workplace.

Without the participation of these 3.3 million Texans, Texas cannot keep up with today's technological advances or compete for tomorrow's more specialized jobs.

Unless we act now to overcome this devastating situation, Texas will be left behind."

—Barbara Jordan

Literacy Volunteers of America-Texas Responds To Illiteracy

To address the growing crisis of illiteracy in Texas today, Literacy Volunteers of America has established a state office in Austin, and LVA-Texas' staff and volunteers are working hard to improve reading, writing and English speaking skills throughout the Lone Star state.

These efforts are important, but they are not enough.

Texas needs your help.

You Can Respond To Illiteracy in Texas

Join Barbara Jordan and other Texans in the fight for a more literate Texas by calling Literacy Volunteers of America-Texas at 512-440-7121 to find out how you can help.

Call now. Our future won't wait!

Literacy Volunteers of America ★ Texas
6029 Capital of Texas Highway South Suite 217
Austin, Texas 78759 (512) 440-7121

Bishop Carmody to visit Catholic churches this week

Bishop Carmody of the San Antonio archdiocese will say Mass at the Saturday and Sunday services at St. Stanislaus and St. Victor's Catholic Churches in Bandera and Lakehills.

Carmody will say Mass at St. Stanislaus Catholic Church in Bandera Saturday, Oct. 7 at 5 p.m. and Sunday at 8:30 and 11 a.m.

Carmody will say Mass at St. Victor's Chapel in Lakehills at 7 p.m. There will be a potluck served after the Mass.

Carmody is an auxiliary bishop to Archbishop Patrick Flores who visited both churches Sept. 23-24.

Boy Scouts gather with sponsor

Eight boy scouts and six adult leaders of Boy Scout Troop 144 joined the Pipe Creek Presbyterian Church in a campout at The Farm Saturday and Sunday, Sept. 30 and Oct. 1.

The troop set up camp Saturday morning and immediately proceeded to enjoy the activities at the Bandera resort and learned how to tie new knots. The water was cold, but they swam anyway, the boys report.

The Scouts joined the congregation for a Saturday night potluck supper followed by campfire singing and a message by the Rev. Dale Rinse.

Two new assistant Scout leaders, Denny Peck and Tony Parker, had their first experience helping with the troop activities along with Scoutmaster Tom Beer, and assistant Scoutmasters Cliff Henry and Ray Workman.

Sunday morning the Scouts joined church members for an outdoor service before breaking camp.

The church sponsors the troop.

Boy Scouts to assist in rescue drill

Boy Scouts from troop 146 will assist with the State EMS Wilderness Rescue Competition Oct. 6-8 in Garner State Park.

The Bandera County Boy Scouts will act as guides showing EMS teams where they will stage their competition and run errands. "They will be the legs, arms and hands of the (EMS) management committee," says assistant Scout leader Howard Lurker.

EMS rescue teams from all over Texas will converge on the state park west of Utopia and compete for medical accuracy and treatment.

Staff Photo by James H. Frazer

Penny Cudd, 13, of Pipe Creek displays her family's barn wood clocks, barbed wire wreaths and decorated driftwood at Saturday's St. Victor's Chapel flea market. Penny is the daughter of Jack and Cathy Cudd and has a brother Wesley.

Tarpley
By Nettie Dean — 562-3464

With more northers blowing in, those who can remember the 1930's dust bowl times are recalling the futile feelings that the rains would never come. Springs and stock tanks are fast drying up.

• Willie and Olga Schmidt attended the descendants of Ferdinand Heinen reunion Sept. 23 in Comfort at the Cypress Creek Community Center. About 90 guests attended the celebration.

Visitors of the Schmidts last Wednesday was his cousin, Myrtle Kirchoff of Comfort and Nina Kirchoff of Glenwood, Ark.

• The location of the Oct. 10 meeting of the Williams Creek Extension Club Homemakers has been changed to the home of Gerry Sharp.

Olga Bolduc will show the group a program on the art of tole painting.

• The Rio Hondo Extension Study Group held their regular club meeting at the home of Lolita Morris. Laura Jacobs of Utopia demonstrated the art of tole painting. 12 members were present.

The group's next meeting will be at the home of Vi Strand Oct. 19.

• Bill Thompson and his daughter LaRue Harp sponsored a birthday dinner for his mother Mrs. Ethel Thompson's 92nd birthday party Saturday night at Bill's home. Barbecue, salads and birthday cake were enjoyed by some 22 friends and family who came to help celebrate.

• Bill and Nellie Morris returned Thursday from a trip with Port Arthur friends Oneida Vinecour and Woodfow Seward.

The foursome drove to Big Bend National Park and Carlsbad, N.M.

Other guests of the Morrises upon their return included Mr. and Mrs. Steve Flowers of Port Arthur; Mr. and Mrs. Joe Farley of Baytown; Mr. and Mrs. Ernest Hill from Oklahoma; and Col. and Mrs. Jack Farley of San Antonio.

• Guests of Rev. and Mrs. Vernon Andrews Tuesday and Wednesday were his son and wife, Scott and Regina Andrews and their children Charlie, David, Skeeter and Stephanie, all of Devine.

• Elzie and Nettie Dean visited Mary Ann and Paul Lutz in Hondo and Marvin and Mary Jo Dean Wednesday.

Spinning 'shop set

A workshop on spinning exotic fibers with instructor Ann Matlock of Austin will be held at the Hill Country Arts Foundation in Ingram Oct. 19-21.

Church Directory
796-3718

BANDERA

First Baptist Church
Pastor: Franklin Pullin
Worship: Sunday 10:55 a.m., 6:30 p.m., and 7:30 p.m.
Sunday School: 9:45 a.m.
Prayer meeting: Wed. 7:30 p.m.
796-4171

Church of Christ
Minister: Martin Smith
Worship: Sunday, 11 a.m. and 6 p.m.
Sunday School: 10 a.m.
796-4752

United Methodist Church
Pastor: Jorrell V Sharp
Worship: Sunday 10:45 a.m.
Sunday School: 9:30 a.m.
796-3849

Community Assembly Of God
1209 Cottonwood St.
Pastor: Rev. Jim Price
Sunday School (all ages): 9:30 a.m.
Sunday Worship: 10:45 a.m.
Prayer & Praise: 6:30 p.m.
Wed. Family Night: 7 p.m.
Adult Bible Study — Royal Rangers and Missionettes
796-8456 or 796-7180

St. Christopher's Episcopal Church
Pastor: Canon A. Nelson Daunt
Worship: Sunday 11 a.m.
Sunday School: 10 a.m.
796-4387 or 796-4656

Reorganized Church of Jesus Christ of Latter Day Saints
Pastor: James Hawley
Worship: Sunday 11 a.m.
Sunday School: 10 a.m.
796-4331 or 796-3510

St. Stanislaus Catholic Church
Pastor: Michael McManus
Mass: Sat. 5 p.m.,
Sunday, 8:30 a.m., 11 a.m.
Catechism: (fall/spring) Sunday 9:30 a.m.
796-4712

Walker Mem. Bapt. Chapel
Pastor: Ken Allen
Worship: 11 a.m., 6:30 p.m. Sunday
Sunday School: 9:45 a.m.
Wednesday Services: 6:30 p.m.
796-3171

Bahai Faith
For information
James Pflaum
751-3399

Church of Christ At Camp Bandina
Minister: Lawrence Ray Smith
Worship: Sunday, 9:30 a.m., 10:30 a.m. and 6 p.m.
Wednesday 6:30 p.m.

Grace Lutheran Church
Pastor: Arnold Windecker
Worship: Sunday 10:45 a.m.
Sunday School: 9:30 a.m.
Day Care: Mon.-Friday 7:30 a.m.-6 p.m.
796-3091

Templo Camino Nuevo
Pastor: Rev. Joel Garcia
Corner of 13th and Hackberry
Worship: Sunday, 11 a.m.
Wednesday 7 p.m.
Sunday School: 9:30 a.m.
Bible Study: Sunday, 5:30 p.m.
796-7174

God's House
Pastors: Rev. Jerry & Kaye Van Winkle
Worship: Sunday 10 a.m., 7 p.m.
Wednesday 7 p.m.
Polly Peak Storages
Hwy. 16 & Polly Peak Dr.

MEDINA

First Baptist Church
Pastor: Gerald Evans
Worship: Sunday 11 a.m., 7 p.m.
Sunday School: 10 a.m.
Prayer meeting: Wed. 7 p.m.
589-2850 or 589-2395

Church of Christ
Minister: Derrel McGlothery
Worship: Sunday 10:30 a.m. and 6 p.m.
Sunday School: 9:30 a.m.
Prayer meeting: Wed. 7:30 p.m.
589-2468

United Methodist Church
Pastor: Harold Zirkel
Worship: Sunday, 11:10 a.m.
Sunday School: 10 a.m.
Healing Service: Last Sunday of the Month 7 p.m.
589-2646

PIPE CREEK

First Baptist Church
Pastor: Ted Bosworth
Worship: Sunday, 11 a.m. and 6 p.m.
Wednesday 7 p.m.
Sunday School: Sunday 9:45 a.m.
535-4057

Hill Country Chapel
Pastor: Albert Marks
Sunday School, All Ages: 9:45 a.m.
Worship: Sunday 10:45 a.m.
Senior Youth Activities: 1st & 3rd Sundays 4-6 p.m.
Family Activities: Every Sunday 6 p.m.
Bible Study: Wed. 8 p.m.,
Adult's & Children's, Thurs. 8 p.m.
535-4268

Pipe Creek Presbyterian Church
Little Rock Church, Hwy. 16
Pastor: Rev. Dale Hines
Worship Service: Sunday, 11:00 a.m.
Sunday School: 9:45 a.m.
535-4009 or 535-4253

LAKEHILLS

St. Victor's Catholic Church
Pastor: Michael McManus
Mass: Saturday, 7 p.m.
CCD Classes: Wednesday, 6:30-7:30 p.m.
Bible Study: Wednesday, 7:30-9 p.m.

United Methodist Church
Pastor: B.J. Rogers
Worship: Sunday, 10 a.m.
Adult Bible Study: Sunday, 8:45 a.m.
Sunday School: Sunday, 8:45 a.m.
UMYF: Sunday, 11:15 a.m.
Prayer Group Meeting: Wednesday, 7 p.m.
751-2404

Faith Chapel
Pastor: Rev. Adrian C. Rains Jr.
Sunday Morning Worship: 10:30 a.m.
Sunday Evening Praise & Worship: 6 p.m.
Wednesday Evening Hour of Power: 7 p.m.
Women's Bible Study
Call for information
751-2030 or 751-2481

TARPLEY

Baptist Church
Pastor: Vernon Andrews
Sunday School: 10 a.m.
Worship Service: 11 a.m.
Sunday Night Service: 6 p.m.
562-3470

UTOPIA

Church of Christ
Minister: Steve Orbison
Worship: Sunday 10:30 a.m., 6:30 p.m.
Sunday School: 9:30 a.m.
966-3629 or 966-2170

Baptist Church
Pastor: Harvey Hulse
Worship: Sunday 11 a.m., 7:30 p.m.
Sunday School: 9:45 a.m.
966-3688

Utopia United Methodist Church
Minister: Laura Smith Adams
Sunday School: 9:45 a.m.
Worship Service: 10:45 a.m.
Tuesday morning Prayer Meeting at 10 a.m. Church Parlor
UMW meets 2:30 P.M. Third Wednesday

Living Waters Church
Hwy. 1050
Sunday School: 9:15 a.m.
Praise & Worship: Sunday, 10:30 a.m., 6:30 p.m.
Wednesday: 7 p.m.
966-2416 & 966-2426

VANDERPOOL

Community Church
Pastor: Jim Boyd
Worship: Sunday, 7 p.m.
Sunday School: 10:30 a.m.
966-3420

St. Mary's Catholic Church
Pastor: Rev. Jose Louis Sandoval
Mass: Sundays, 12:00 noon

The American Legion
POST 157
BANDERA, TEXAS

BANDERA BANK
P.O. Box 1596 • Bandera, Texas
796-3711 • FDIC

River Front Motel
• Newly decorated
• Individual cottages
Downtown Bandera

First State Bank
Complete Banking Services Since 1910
FDIC
Bandera: 900 Main • 796-3014
Lakehills: PR 37 & FM 1283 • 751-2287

This Space Available
796-3718

Agape Engineering Company
Byron R. Wilkinson
Registered Public Surveyor
Registered Professional Engineer
796-8228

Adamson's Exxon
700 Main • 796-4840
Patty & Rodney Adamson

Pipe Creek Water Well Co.
Drilling & Service
796-4846
Randy Roberts

Everett's
Complete Line of Fine Jewelry
Charms, Clocks, Watches, Diamonds, Pendants, Rings
304 Main Street • 796-3232
Bandera, Texas

Hevenor Lumber Company
1300 N. Main
Bandera, Texas • 796-3709

BONDED 15 YRS. EXPERIENCE
QUEEN'S JANITORIAL SERVICES
Get the BEST for less. A Bandera Business.
RESIDENTIAL — COMMERCIAL — FREE ESTIMATES
Karen 796-3667 Answering service 796-3913

Evans Auto Supply
Automotive Parts & Supplies
NAPA
1 Mile No. on Hwy. 173 • 796-3759
Richard Evans, Owner

Lakehills Hardware, Inc.
Pr. Rd. 37 Lakehills
751-3442

Armadigger, Inc.
Waterwell Drilling & Service
Hwy. 16 • 796-4734

D'Spain Sales & Service
Appliances, Air Conditioning & Well Service
804 11th St. • 796-3697

This Space Available
796-3718

D.K. Drilling Co.
Water Wells & Pumps
796-3563

MacNaughton & Rexrode Agency
Randy MacNaughton, Owner & Agent
796-3705

Mike's Automotive Service
Bandera • 796-8477
Mike Moore

Lowe's T.V.
"Building A Business Around Personalized Service"
Repairs on All Brands
Antenna Repairs & Satellite Repairs
802 Main Street • 796-4245 • Robert Skinner

The Bandera Bulletin
1110 Main • 796-3718

Grimes Funeral Chapel
1204 Mulberry St. • Bandera
796-3922

Boyle's Market
Open Seven Days A Week
Bandera, Texas • 796-4393

Peterson Woodcrafts
Custom Cabinets & Furniture
Ridge Rt. Rd. at Houston Ave.
796-3120

OCT 05 89

PEN in PAW

For, about and by students in Bandera schools.

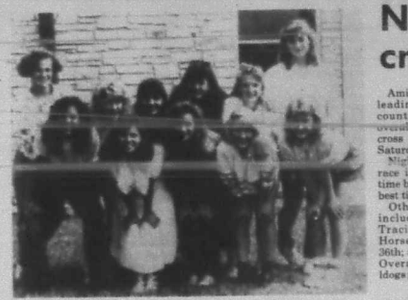

Bandera High School pep squad cheerleaders include, from left, Heather Gardner, Shayne Felton, Connie Mansfield, Amy Thompson, Michelle Morrow, head cheerleader Candi Grimes, assistant head cheerleader Patti Kindla, Carrie Fellows, Reagan Bishop, Lacey Fellows, and JV head cheerleader Lisa Wharton.

TAFE officers elected, membership drive held

The Texas Association of Future Educators (TAFE) elected new officers Sept. 13, after paying their $2 dues.

The officers are: Audrey Kowalik, president; Heidi Hubble, vice-president; Melanie Jeffery, secretary; Jennifer Craven, parliamentarian; and Beth Childs, historian.

Other members include Liza Garza, Cheryl Meyer, Donna Evans, Heather Gardner, Amy Calder, Tiffany Durand, Stacy Wakeley, Jeff Pullin, Christy Parker, Lisa Farris, Wendy Holt, Carrie Calderon, Chris Winfield, Rosie Gonzales, Melissa Martinez, Kelli O'Keefe, Alice Childs, Laura Smith, and Heather Small.

TAFE, sponsored by Mrs. Claire Roberts, also sponsored a membership drive Sept. 25-29. The member who recruited the most new dues paying members received a $50 gift certificate from Janett's.

TAFE members have set aside one week in February as Teacher Appreciation Week.

— Heather Small

Bulldog band to travel to contest

The Bandera Bulldog Band will travel to Medina Valley on Saturday, Oct. 28 for the UIL Marching Contest.

Last year the band received a second division rating. Director Milton Fox said he hopes that the band will do well enough to receive a first division. Fox feels that the band has the potential to win.

When asked if going to state marching contest was attainable, Fox replied, "In about two or three years. This year's band is much better than last year's band. This is the best Bandera band in a long time."

The band will perform Quantum, Ghostbusters/Axel F, Battle Hymn Chorale, and Congo under the direction of drum major, Jeannie Parades. The performance will feature the new 16-member flag corps, which Fox says is "great," in addition to percussion, trombones and a trumpet solo by J.B. Neuenschwander.

The community is invited and encouraged to come to Medina Valley and support the "Jammin' Band from Bulldog Land."

— Heather Small

School menus

Oct. 9—13
Breakfast—All Schools

Monday — Teacher in-service.
Tuesday — Cereal, juice, milk.
Wednesday — Cinnamon roll, juice, milk.
Thursday — Breakfast pizza, juice, milk.
Friday — Pancakes, juice, milk.

Lunch
Elementary

Monday — Teacher in-service day.
Tuesday — Burger on bun, French fries, lettuce, tomato, pickle, baked beans, mixed fruit, milk.
Wednesday — Turkey roast, mashed potatoes/gravy, broccoli, apple sauce, roll, milk.
Thursday — Taco with cheese, tator tots, corn fruit mix, milk.
Friday — Crispy fish, macaroni and cheese, green beans, fruit, milk.

Junior and High School

Monday — Teacher in-service day.
Tuesday — Pizza or chef salad, buttered corn, fruit mix, cake, choice of drink.
Wednesday — Chicken fried steak, baked potatoes, green beans, fresh fruit, roll, choice of drink.
Thursday — Roast turkey, mashed potatoes with gravy, broccoli, black eyed peas, fruit, choice of drink.
Friday — Burger or corn dog, fries, lettuce, tomato, pickles, fruit mix.

Nightingale leads cross country team

Amie Nightingale placed first, leading the BHS girl's cross country team to a fifth place overall standing at the Pearsall cross country meet in Pearsall, Saturday, Oct. 1.

Nightingale ran the two mile race in 13:01. She bettered her time by 35 seconds making it her best time all season.

Other runners who placed included Christi Wilson, 13th; Traci Felton, 24th; Violet McHorse, 35th; Viola McHorse, 36th; and Tandi Clements, 37th. Overall the varsity Lady Bulldogs placed fifth with 109 points.

Rebekah Bates placed 35th for the J.V. ladies and Jean Flores placed 39th.

Kenneth Wilson led the BHS Cross Country boys coming in 42nd. Following was Tony Arnold placing 48th; Stefan Kovkus, 56th; Victor Solis, 57th; and Jason Arredondo, 67th. The BHS boys were 10th overall.

BHS girls and boys cross country members coached by Barbara Mazurek, will run in the Boerne Cross Country Meet on Saturday, Oct. 7, at 9 a.m.

— Tina Coffey

Southside takes Ladies

Southside beat Bandera's Lady Bulldogs in straight game wins by identical scores of 15-13, Sept.9.

Lisa Wharton, Peggy Whitehead and Christy Parker were credited with major plays during the game with outstanding blocking.

Scoring was as follows: Whitehead, 4 kills, 1 block, 2 digs; Parker, 3 kills, 2 blocks; Wharton, 1 kill, 6 blocks; Genie Clements, 2 kills.

Defensive blocking included digs by Whitehead, Parker and Clements.

Outstanding serving by Clements, with Parker attacking, enabled Bandera to move within two points at the end of the game. Though they lost, Coach Peggy Sweirc said she was pleased with the great team effort the girls showed.

Lady Bulldogs defeat Rohawks, stand 1-2 in district play

The Lady Bulldogs won against the Randolph Rohawks in volleyball action Tuesday, Sept. 19, although the Lady Bulldogs went through three painful matches against the Rohawks.

In the first game the Lady Bulldogs started off slowly, 9-4, Randolph's favor. Bandera called the first time out, and after that Carrie Fellows served six points, bringing the score to 10-9, Bandera's favor. With a kill by Viola McHorse, the Lady Bulldogs got the ball back, and Stacy Sides served to make the score 14-12. Server Peggy Whitehead served the ball which Christi Parker hit to win the game 15-12.

In the second game, the Lady Bulldogs again started off slowly. The score was 7-0, Randolph's favor. The Lady Dogs fought back with kills by McHorse, Whitehead, and Parker and strong serving by Fellows. The Bulldogs had too little too late and lost 15-12.

In the third game the Lady Bulldogs were determined to win even though they again started slowly with the score 6-0, in Randolph's favor. With kills by Whitehead and Parker and strong serving from Fellows the Lady Bulldogs won 15-13.

The win made the Lady Bulldogs 1-2 in district. Their remaining games are: Southside —there: Cole — there; Floresville — here; Comfort — there; District Tournament — to be announced.

— Lisa Wharton

Student Council plans projects, raises Homecoming funds

Student Council members at BHS are planning many projects for students in Bandera.

The biggest project is the Homecoming game on Oct. 27. In order to do this they are raising money so that the homecoming festives will be an excellent event.

So far, they have had a bake sale at some recent football games, and they held a car wash on Saturday Sept. 23.

Plans for the rest of the year include organizing a student court, updating the constitution, and having leadership workshops.

They also plan to sponsor dances such as the "Sweet Hearts Dance" in February.

Another thing the Council does is hold a gift exchange before all football games with the Bulldog's opponents. By doing this they donate to the American Cancer Society in the name of the opponents.

The Student Council meets every Monday during break.

If there are any questions, contact Student Council President Brett Emmons and it will be brought up in these meetings.

— Amy Naill

Calendar of Events

Oct. 7	Volleyball F/JV/V	at Cole	5:00
	Cross Country	at Boerne	9:00
Oct. 5	Football JV	Comfort	6:00
Oct. 6	Football V	at Comfort	8:00
Oct. 9	Teachers' In-service		
Oct. 10	Volleyball F/JV/V	Floresville	5:00
Oct. 11	Football JV	at Llano	5:30
Oct. 13	Football V	Llano Parents' night	8:00
Oct. 14	Cross Country	here	9:30
Oct. 16	Open House		7:00
	National UIL Week		
Oct. 17	Volleyball F/JV/V	at Comfort	5:00
	UIL District Meeting		9:30
Oct. 19	Football JV	Medina Valley	5:30
	Effective School Training		8-4
Oct. 20	Football V	at Brady	8:00
Oct. 21	FFA-Lazy Oaks		2:00
Oct. 22	Red Ribbon Week begins		
Oct. 23	Drug Awareness		7:00
Oct. 24	Volleyball	Playoff slot	TBA
	PSAT/NMSQT	11th & 12th	
	Drug Rallev	in Kerrville	
Oct. 25	TEAMS	11th, math	
Oct. 26	Football JV		Open
	TEAMS/language arts		
	Elem. theater group		9:30
	Volleyball	Dist. tourn.	TBA
Oct. 27	Football V	Sopers	
		Homecoming	8:00
Oct. 28	UIL Marching Contest	at Medina V.	
	Cross-Country Dist. meet	at Medina V.	10:00
Oct. 30	Single parent workshop		
Oct. 31	NHS fruit sale		
	Halloween		

Bulldog JV wins two

The Bulldogs domination of both games of a rare doubleheader now gives the J.V. a three-game winning streak.

Bandera's first game was against the Medina Bobcats last Thursday. The score was set up when Todd Nightingale recovered a fumble at the Bobcat's 10 yard line. Eugene Adamson took it in from there with a 5 yard run, for the only score in the game.

Bulldog quarterback Ray Chafin completed four passes to Bryce Kindla. Pat Raab, Bobby Hopper, and Ramiro Tirado all played excellently on defense. The game ended leaving Bandera with a 6-0 win over Medina.

The Bulldog's second game was the defeat of S.A. Memorial. The Dogs headed into the locker room at half with a 7-0 lead. The defense was exceptional with Trey D'Spain, Jon Rutledge, and Jake Stricker. Stricker had five quarterback sacks and 12 tackles. Memorial's only score was in the third quarter.

Bandera took control in the fourth quarter with three more touchdowns.

Two of the teams four touchdowns were on passes to J.B. Nuenschwander and Jody Carpenter. Jess Edwards scored the remaining touchdown with a 35 yard run, which gave him a total of 120 yards for the night. Cody Woodland kicked three extra points to give the Dogs a 27-6 victory.

'Rio Azul' art exhibit due at UTSA

From Oct. 6 to Nov. 15, The University of Texas at San Antonio will host a major archaeological exhibit entitled "Rio Azul: City of the Storm God" in the campus Art Gallery.

The exhibit will showcase a life-size replica of the Maya tomb found intact in the Guatemala jungles in 1984 by an expedition led by UTSA anthropologist Dr. Richard E.W. Adams. The archaeological project was sponsored and funded in part by the National Geographic Society.

The editor of National Geographic Magazine, Wilbur E. Garrett, will be here to help open the exhibit.

"Rio Azul: City of the Storm God" will go on display to the public here on Friday, Oct. 6. When the exhibit closes at UTSA, it will then travel to the Denver Museum of Natural History, the National Geographic Society's Explorers Hall in Washington, D.C., and the Natural History Museum of Los Angeles County.

In conjunction with this exhibit, San Antonio will be the site of "Guatemala Month," a joint venture of several of the city's cultural centers, which have scheduled an exciting series of events in October that will explore the artistic diversity of Guatemala.

Plans include a concert by the San Antonio Symphony and Marimba de Concierto at the newly renovated Majestic Theater; a lecture on Guatemalan textiles by authority Gwendolyn Ritz; and performances by Marimba de Inguat, the official marimba band of the Guatemala Tourist Agency, throughout the city.

Student teacher Bill Nabours learns, teaches

Not only is Bandera High School a learning center for students but for a awhile it is serving as a learning experience for one student teacher, Bill Nabours.

He is midway through a student-teaching program for Schreiner College. Mr. Nabours is assisting Margie Keese in journalism and Claire Roberts in history.

He attended Temple Junior College and Southwest Texas State while majoring in journalism and minoring in history.

Mr. Nabours has been a sports editor for 10 years at several newspapers in Texas. He now is a freelance journalist.

Besides sports, he has also covered law enforcement.

Mr. Nabours is a sports fan and loves to travel. He is a newlywed, and feels that this teaching experience will be something to look back on.

Mr. Nabours says he enjoys teaching in Bandera, and he would like to see the school do well academically and athletically in U.I.L. competition.

— Chance O'Dell

Send them news from home!
Order a student subscription to Bandera Bulletin

All student subscriptions are for nine months and run to May 31. Cost is just $8.00.

To order your student gift subscription, simply fill out this coupon and send it with payment to Circulation Department, Bandera Bulletin, Box 697, Bandera, Tx. 78003.

Please send a student subscription to

Name Student .....

School Address .....

Senior Citizens

Major General William C. Wilson, Adjutant General of the Texas National Guard, left, presents Lakehills resident Howard P. Haack with the Lone Star Distinguished Service Medal at guard headquarters, Camp Mabry, Austin.

Lakehills man recognized by Texas National Guard

National Guard Sfc. Howard P. Haack of Lakehills has recently been awarded the Lone Star Distinguished Service Medal. The award was presented by Major General William C. Wilson, the Adjutant General of Texas, at Camp Mabry, Austin.

Sfc. Haack's military assignment is as an Area Career Counselor with the 49th Armored Division Artillery.

Sfc. Haack attended Harlendale High School and graduated with a bachelor of science degree in business administration from Trinity University. His military education includes various military subjects such as career counselor school and basic and advanced non-commissioned officer course.

He enlisted in the Texas Army National Guard on Aug. 5, 1947.

Haack works out of the Camp Mabry, Austin, at the headquarters for the State Area Command.

Silver Sage Corral

By Manuel Flores

After many weeks of planning and collecting funds the landscaping in the front of the Silver Sage Corral has been completed.

Saturday, Sept. 30, the volunteers assembled, and when they left that evening the front of the building had been transformed into a thing of beauty. The workers who toiled outside included Harry Wood, Mary Carpenter, Roy Carpenter, Sherman Vangenes, Mary McClosky, Arthur Bunch, Dr. George Meador and Floyd Portman.

Those who showed up and brought food and beverages included Fannie Caffall, Marie Holland, Helen Williams, Juanita Woodward, May Bachelor, Sue Black, Karen Breazeale, Mary Portman, Tye Goff, Vivian Webb, Glyn Taylor, Helen Ahr, Mélecee Rugh, and Doloras Greene. Bill Haynes brought fresh tomptoes to be eaten with the meal.

Robin Shaw brought a huge bag of sawdust to be mixed with the soil.

While this "family" affair was going on, W.B. Kirkpatrick made shelves and painted for the arts and crafts department.

• The Silver Sage Corral's next big project will be the construction of a carport on the side of the building. So far, $80 has been raised toward this goal through the sale of aluminum cans. Leon and Lillian Ray are heading up the aluminum can drive.

Mary Ann Kruckmeyer, Connie H. Villemain and Helen Ahr have donated to the carport fund. Anyone who wishes to contribute to this fund can contact the center. Construction of the carport will begin as soon as enough funds have been completed.

• Saturday, Oct. 14 the first annual Senior Citizens Arts and Crafts Show will be held on the grounds of the Silver Sage Corral. Many exhibitors will be on hand to display articles which they have made and many different types of crafts will be represented.

In addition to the arts and crafts show, there will be a quilt show inside the center.

A food booth will be staffed by volunteers to provide lots of goodies for those who stop by to enjoy the fun.

• A rededication ceremony of the 20th anniversary of the Dietert Claim will be held at the Kerrville center Friday, Oct. 6 at 10 a.m. An open house in all buildings will be held from 10:45 a.m. to 4 p.m., and all senior citizens are encouraged to attend and help Kerrville celebrate a worthwhile event.

• A big thank you to all the persons that support the Silver Sage Corral. In the "family" of volunteers there are those who donate money, those who donate time and labor, and those who donate both. There is a great sense of pride at the center.

• We are going to have a series about the board of directors at the Silver Sage Corral, so people can come to know them better.

We are working to make our senior activities center a better place to fit the needs and interests of us all. Your board must know your wishes in order to investigate and possibly implement a program to fit them. If we can't, we will let you know why.

Either contact a board member, or better yet, make use of the suggestion box. We are not looking for gripes — good, constructive criticism, yes, but give us your ideas at the same time.

Open house at Fort Sam planned for military retirees

An open house will be held Saturday, Oct. 21, at the Academy of Health Sciences Building at Fort Sam Houston for retirees from all branches of the military services and their spouses or widows.

The open house is designed to update members of the retired community of their rights, privileges, benefits and obligations," says spokesman retired Col. J. Weiner. The event will run from 7:30 a.m. to noon.

Speakers will be present to speak on the latest legislation affecting retirees, including military health care, Social Security, Medicare Catastrophic coverage, and taxes, says Col. Weiner.

Retired persons group resume monthly meeting schedule

John Muir's movie "High Sierra" was the featured program when the Bandera Hills Chapter of the American Association of Retired Persons (AARP) met Sept. 20 after a three-month summer vacation.

"We need more members, and we are giving a discount to those members who bring in more members," said spokeswoman Doloras Greene.

The health advocacy report, given by Mickey Causey, included good eating rules, senior problems, and an announced health clinic at the Silver Sage Corral.

Art Bunch gave the legislative report, and Melecee Rugh reported on the American Cancer Society. She said the ACS in Bandera needs members, and that the district office has moved.

Hostesses were Melecee Rugh and Mickie Causey, and refreshments were provided by Lois Love and Peggy Vavrick.

Purple Hills Manor

By Mada Wedgworth — 796-4736

Pastor Arthur Windecker from the Grace Lutheran Church used for his text Sunday, Psalms 46. Pianist was Betty Schultz. Guests included Hoyt and Laverne Hamrick, Marley Johnson and Mrs. Jerry Windecker.

Residents Ada Sehon, Christine Kalka, and Evelyn Hostetter joined Aggie Batto, Joyce Selberg, Fannie Caffall and Arnette Kalka-Schulte in the living room for Rosary, prayers and singing.

Martin Smith had Bible reading for fourteen residents Wednesday morning.

Carol Matthews brought the Rainbow girls from the Assembly of God church to visit and pass out gifts they had made for the residents.

We have been enjoying movies on the video-disc player the Edwards family donated. Last week we enjoyed "Gone With the Wind."

• Gaston and Ophelia Thurman visited her sister, Stella Philapy.

• Mada Wedgworth and Robbie Klein took Nola Baldock and Winnie Chaddock to the birthday dinner at the Silver Sage Corral last Tuesday.

• Hoyt and Laverne Hamrick visited friends on Wednesday afternoon and again on Sunday. They took Jack Holloway to services at the Church of Christ on both days.

• Allen and Evelyn Akin came by Thursday and took Nola Baldock to Kerrville where they enjoyed dining out.

• Mr. and Mrs. Henry Davis visited Luther and June Mathis.

• Lillie /Rodriguez enjoyed spending Sunday at the home of her son.

• Elizabeth James came by and took Eloise Nixon to church Sunday.

Women from the Bandera United Methodist Church came by Sunday to visit members from the church who are living in the home.

Celebrating birthdays last week were Janie Gooderson and Lora Haby. Both received presidential greetings, cake, corsages and birthday wishes from everyone.

Edith Edwards died Monday morning. She wil be missed. Our sympathy to all her loved ones.

TAKE YOUR MEDICINE

by
Bob Mullins
Registered Pharmacist

Government-sponsored study in England suggests that Alzheimer's disease is more prevalent in those areas where the public tap water is high in aluminum. More tests expected.

• • •

Some women miscarry because their bodies reject the fetal cells. In a new procedure, white blood cells from the husband are injected to stimulate production of protective proteins. University of Southern Maine and other sources report a success rate of 80 to 90 percent.

• • •

At a clinic at the University of Minnesota, doctors are utilizing growth factors to help wounds heal. Preliminary experiments have good results. New researchers at Rockefeller University are doing similar work with animal platelets.

• • •

Iodine seems to be effective against fibrocystic breast disease, and a new study at Queens University in Ontario and the Medical College of Pennsylvania utilized diatomic iodine. Researchers report lumps and pain gone after a year's treatment.

• • •

What's new in the world of medicine? We watch the newest trends, the better to serve your health at

Boyle's Bandera Pharmacy
Located In Boyle's Market
1200 Sycamore St.
Bandera
24-hr. phone: 796-8191

13-tfc

Low rates make State Farm homeowners insurance a good buy.
Our service makes it even better. Call me.
Alan Davis
Hwy. 16
Bandera, Tx.
796-7717
Open Saturdays until noon.
Like a good neighbor State Farm is there.

For The Finest In Eyewear
All Fashion Tints Available
You Must See Our Large Selection Of Frames Before You Buy!
Across From Tivy High School
EYE-GLASS EXPRESS
Where You Get The Best For Less
792-3300

A Thought For The Week
By John M. Grimes

"Stubborn as a mule." No one seems to know how or when the saying started. The Bible says something about it. In Psalm 32 we read, "Be not as the horse or as the mule which have no understanding." Maybe the saying comes from there.

Some people are more stubborn than others. Stubbornness can be described as hard-headedness, hard to get along with, set in one's ways and so on. When one is in such a mood or has that attitude, it is often impossible to reason with that person. At such times they have no understanding' has special meaning. It takes patience to try to reach an understanding. When understanding is reached, stubbornness vanishes like a smoke ring ... When two people stubbornly hold opposing views, it is impossible to reach an understanding because neither one strives with understanding for an understanding. When an issue is big enough, it is important for at least one of the two stubbornheads to have an understanding of the other person's lack of understanding.

Grimes Funeral Chapel NSM
1204 Mulberry St. Bandera, Tx. Tele. 512-796-3922

DENTURES
GENERAL DENTISTRY WITH A GENTLE TOUCH
SPECIAL: PARTIAL OR FULL DENTURE $295 OFFER EXPIRES 10/15/89
Most repairs are done within two hours
826-5497 ROBERT L. BECK, D.M.D. 24-HOUR EMERGENCY SERVICE
McCullough Medical Center • 4118 McCullough • SUITE 17

KERRVILLE MARBLE
Div. of Whelan Plumbing Co., Inc.
2104 Memorial Blvd.
Kerrville, Texas 78028
512-792-4080
Now Has A Complete Line Of Cultured Marble Products For Your Home & Bath...
Marble Whirlpools, Vanities, Tubs, Shower Stalls, Counter Tops, Table Tops, Floor Tiles, and More
Great for Remodeling!
We Can Custom Fit Whatever Your Home Needs!

Help.
Our Cities.
Our Oceans.
Our Trees.
Our Towns.
Our Forests.
Our Rivers.
Our Air.
Our Mountains.
Our Plants.
Our Fishes.
Our Streams.
Our Deserts.
Our Lakes.
Our Tomorrows.
Give a hoot. Don't pollute.
Forest Service, U.S.D.A.

I would like to subscribe to
The Bandera Bulletin
P.O. Box 697
Bandera, Texas 78003
1 Year $10.50 (Bandera County) $10.50 (Med. & Hospital) $13 (Elsewhere)
or
2 Years $20 (Bandera County) $20 (Med. & Hospital) $25 (Elsewhere)
☐One Year ☐Two Years
Name .....
Address .....
City ..... State ..... Zip .....

OCT 05 89

real estate

$2.50 per col. inch
$5 min.

796-3718

deadline Monday at 5 p.m.

classifieds

796-3718
deadline Tuesday at 5 p.m.

10¢ per word, $2.50 min.
No billing charge if paid within 2 weeks of publication.

Attention Ranch Owners

We Have Serious Buyers.
We need to know about your
Ranch Property.
Give us a Call
512-367-4277
Doug Evans & Associates
Kerrville 7-2tc

4 acres Texas Vet tract. Good grass, beautiful live oaks. 1-257-7668 EE

For sale by owner, 4 plus acres, septic system and electricity. $16,000. negotiable. 535-4734.

BANDERA'S BEST HILLS:

138.35 acres, in an excellent location on Lady Bird's "Hill Country Trail" and very near the new Houston YMCA and Boy Scout Ranch, 7 miles West of Bandera. Improved with 2 bedroom-2 bath house, garage, sheds, well, stock tank, jeep trails, deer hunting blinds and Lehman feeders. All minerals are included. If your interest involves reduced land prices, great recreation, and a quality investment, now is the time and this is the place. Price reduced to $185,000, or $1337 per acre. (With improvement value of $250 per acre, the land cost is only $1087 per acre.) A cash sale, buyer finance. Contact owner (and Broker) John Thomason, 5433 Ocean Drive, Corpus Christi 78412 or call 512-993-0223. 8-tfc

For sale or lease by owner, commercial-residential w/horse corral on Hwy. 16N. 1 blk. outside city limits. 796-4517, 796-8335.

90 plus scenic wooded acres. 10 miles N. of Bandera. Deer. Hunting cabin. $895 per acre, terms. J.V. Dietz owner/broker. 409-836-0800.

BILL CASTLE

Rudy Robbins, Associate
Dick Calhoun, Associate
Ranch Real Estate

RANCHES — LAND

5 ACRES AT CASTLE LAKE. Permanent creek, trees, on good road. Owner financed. $19,000.

HOMESITE WITH GREAT VIEW. PAVED ROAD, SEPTIC TANK. 5.4 ACRES NEAR TOWN. $15,000.

6 ACRES with well, corral, fenced, on paved road, 10 min. from Bandera. $20,000.

6 ACS., lots of trees on county rd., 5 min. from Bandera. Water system, septic tank included, owner financing. $500 or more down if you like.

MINI RANCH. 10 acres, white board fences, neat, 3 rd. 2 ba. house, pretty yard, tackroom, barn, stables, arena. 4 pastures, stock tank. 5 miles from Bandera. $125,000.

11.3 ACRES with small private lake built by corps of engineers, many big, large mouth bass. Property has been cleared leaving many beautiful oaks, deer and turkey abound. Furniture, tractor and equipment go with property. 20% down, owner financed. $89,500.

12.46 ACRES, beautiful trees. 5 minutes from Bandera. Fantastic building site. Paved road, electricity, telephone.

20 ACRES, near Pipe Creek. $2500 per acre.

20 ACRES, small spring fed lake, pretty oaks, beautiful view, great homesite. 5 miles north.

30+ ACRES, 4 miles west of Utopia, surrounded by large ranch, good hunting, on county maintained road. **MAKE OFFER.**

30.1 AC, horse ranch. 4 bed-room, 3 bath home w/13 stall horse barn, training arena. 5 min. from Bandera Downs, off Hwy. 16 south.

77 AC. 10 min. from town. Rough, rugged, scenic mountain country, creek, springs, great hunting. $1500 p.a. Owner financed.

GOOD FARM OR RANCH. 87.8 acres 25 miles south off Hwy. 173. Good well. Excellent mobile home. Garden, barns, pens, old frame house. 47+ acres in field. $175,000.

140.2 ACRES. 20 minutes south of town on county road. Electricity, 2 wells, rolling land, many hard woods. Owner financing, $1,500 per acre, 20% down, 10% interest, 15-15 years.

186+ ACRES. $595 per acre. FM 337 out of Medina.

300 AC. Torpley with both sides of strong creek. Owner finance.

491 ACS. RANCH ON SECO CREEK. Beautiful combination of all the Hill Country has to offer. Great hunting and fishing. Abundant water, good improvements including large lake, horse barn, arena, landing strip, more with good assumable notes. 7½% assumable note.

HOMES

FINE WELL KEPT HOME on large lot on Post Oak Lane in Medina. Owner financed.

3-2 HOME IN TOWN, large rooms, new air conditioner, nice fenced yard, $45,000, easy owner terms.

RIVER FRONT HOME, cute 2 bedroom, 1½ bath, 1152 sq. ft. home, with deck overlooking river, 4 years old. $49,000.

FLYING L RANCH HOME. Beautiful 3-2, fireplace and huge game room, deck for outdoor entertaining, beautiful trees, well landscaped, exceptionally fine home. $105,000, owner financed.

SMALL HORSE RANCH CONTRACT color home, fireplace, central H & A, 5 acres, post barn, round pen, other amenities, 5 miles $79,500. Reduced $69,000.

6 ACRES, approximately 5 minutes from Bandera. 3bd.-2 ba. home, well, owner financed.

7½ ACRES on 2828. 2 Br., 1 B., house, 2/2 new mobile. Spring fed tank, fenced, cross-fenced. Great view, $82,500 terms.

18.5 ACRES. 5 min. from Bandera. Nice home with manicured surroundings. Beautiful lake with great fishing. Also lots of game. Owner financed.

SPANISH STYLE HOME on 20+ acres. 4 br., 2 ba., many extras. Spectacular view, barn, corrals, stable, on Wharton Dock Rd.

21+ ACRES, level, coastal field, very well constructed 3 bd. 2 ba. home, horse barn, hay barn. Hwy. 173N., 5miles from Bandera.

1 ½ SHOWPLACE HOME on 9 acres. Ideal for horse operation. County road to property 5 minutes to Bandera

COMMERCIAL

2 BUILDINGS ON HWY. 16 in Pipe Creek. 1 approx. 2790 sq. ft., the other approx. 1700 sq. ft. Owner financing. $75,000.

1 ACRE ZONED COMMERCIAL at Park Rd. 37 and FM 1283. Good potential. $1000 down. Owner financing.

796-4766
1402 Cypress (Hwy. 16 South)
Bandera, Texas 78003

DOROTHY DARDEN REAL ESTATE

796-3841

SCENIC RANCH NEAR MEDINA. On Highway 16 and the Medina River, 319 ac. with 55 ac. in fields. There is a mobile home with barns, sheds, and other improvements. Easy owner financing. $1785 p/a.

TWIN LAKES — Nice manufactured home, 1456 sq. ft., 3 br., 2ba., patio, and shop on ½ ac. $33,000.00 cash.

PRICE CUT! Near Pipe Creek on Highway 16. 3 br. 2 ba., ca/h, fp., and other improvements and outbuildings. $75,000.

COMMERCIAL IN BANDERA — 10 ac. busy location on Highway 16 with Medina River front. Owner financing and ready to develop, all or part. Call for information.

AT ALAMO BEACH ON MEDINA LAKE — 1 ac. near water front with view. Good terms with owner financing. $25,000.

IN BANDERA — 2 br. 1 ba. house with garage workshop. $45,000. cash.

BUILD YOUR "GETAWAY FROM IT ALL HOME" on a lot at "Flying L". Buy now while I have lots at pre-pari-mutuel prices.

Let me help you find your property in Bandera County.

List with us and get the Number One resources in the area, including access to sales references nationwide. Call today.

Century 21
Gene Holliday & Associates, Inc.
H.C. 2 Box 16
Bandera, Texas 78003
(512)796-7731

Put your trust in Number One.

HISTORIC HOME. Charming limestone home with expansive grounds. Perfect for Bed and Breakfast or convert to private use. Interior features 4 fireplaces, wooden floors, high ceilings, rock walls. Staff quarters and carriage house on grounds. Owner financing.

MAKE SENSE. Comfortable country home on 1 acre. Easy commute to SA, on Hwy 16. A second home on the tree shaded grounds, provide $350 month income. Extras include fireplace, deep well, wood floors, double carport and tack room.

ROCK HOME located in Bandera on corner lot overlooking future park. Landscaping includes fruit trees, garden spot, greenhouse, lots of potential. Situated for walking to church and town.

DREAMS DO COME TRUE. This 3 bedroom 2 bath Hill Country Classic on 1.82 acres is truly a dream. Assumable loan call now.

WEEKEND RETREAT. Very nice top of line manufactured home perched on high ground overlooking river! Huge oak tree provides ample shade for large yard. Owner terms available.

HILLSIDE HOME. Many unique features complement this beautiful home on 5 acres. Perched on a hill side with breathtaking views from several decks. The interior features designer color schemes, fireplace, high ceilings, wet bar, large kitchen and a steam room in master bath.

ROCK HOME ON 1283. Conveniently located for commuters on Hwy. 1283 next to Pebble Beach. Includes large decks, above ground pool, just under 2 acres.

NEED MORE ROOM? This 4 bedroom 2 bath home on 5 acres has it. Small fenced pasture for your horse. Call for more information.

MEDINA LAKE WATERFRONT. Home on river, like new, stucco, designed for entertaining with too many extras to list. Includes large covered deck with built-in hot tub. You must see the view. Owner motivated. $79,500.

RANCHES — LAND

HILL COUNTRY FARM. 136 acres — a dove paradise. Large farm house, 6 stall garage, 2 stock tanks, big post oak trees, property fronts 173 North. Owner will divide and finance. Reduced to $2250 per acre with terms.

128 ACRE HORSE RANCH. New 4-2 home and a 2-1 home as well as an 8 stall horse barn. Trainer quarters, washing stall and 3 paddocks. Water includes 2 deep wells and 5 ponds. This is level land and excellent ...

WINANS CREEK RANCH. This ranch has everything. Live flowing creek with rolling hill... fields and pasture. Access on Hwy. 16 North. Only minutes from Bandera. Have home, large barn and good fencing.

BEAR CREEK RANCH. This unique Hill Country property is nestled in a valley with maple trees that lines Bear Creek which runs all year long. The 2 homes that overlook a waterfall and great swimming hole. 40 acres of fertile bottom land and are cultivated. Excellent deer proof fence. Paved road is minutes from race track.

CALL ON ADDITIONAL PROPERTIES.

MLS — OWNER AND OPERATOR — REALTORS

Gay Guilott Realty

REALTOR®

GAY GUILOTT — BROKER 796-3517/3518
GAIL STONE — BROKER 796-3193

311 B. Main St.
OFFICE 796-3517/3518
9 A.M.-5 P.M. M-S Sun. appointment only

130 ACRES ON LAXON CREEK fronting on paved hwy. Good fields, rolling terrain, older house, well, pens. **OWNER WILL FINANCE. $212,000.00.**

100 ACRES, hilltop, small lake, good fencing. **OWNER SAID SELL. $950 acre. Between Bandera and Medina.**

50+ ACRES ON THE MEDINA RIVER NEAR TOWN. OLDER LARGE ROCK HOME HIGH ON A BLUFF, cute guest house, barn, pens, etc. Large trees & secluded. Owner carry!

CUSTOM BUILT 3 BEDROOM 2 BATH ROCK HOME ON 4.9 ACRES just out of town. Numerous oak trees, **NOT IN A SUBDIVISION. IDEALLY LOCATED.**

TRANQUIL SETTING ON BEAR CREEK. Lovely new 2 Br 2 Ba country home with 2 car enclosed detached garage & workshop sitting on 5 acres. **LARGE BIG TOOTH MAPLE TREES!** Very private. Owner will finance.

LARGE & COMFORTABLE 3 bedroom 3 bath custom home on 6+ acres, near town. 3 car carport, beautifully landscaped, outstanding views, pool & deck. $137,500.00.

RIVER RANCHETTE. Two-story **HOME, BARN, TACK-ROOM,** fenced pasture, private water well on 4 **ACRES** along **MEDINA RIVER.**

INCOME-PRODUCING DUPLEX AT THE FLYING L RANCH NEAR THE TENNIS COURTS. Very tastefully done, each unit having private patios. Priced to sell at $75,000.00.

TWO and **THREE-BEDROOM HOMES** in or near **TOWN. $18,000 to $65,000. SEVERAL WITH SELLER TERMS. CALL US** for location, size & financing.

PRICE REDUCED. Older style 1 BR, 1 BA home on **2 FULL CITY LOTS.** Only $18,000. **OWNER SAYS SELL.**

26 ACRES near **TARPLEY. $1295 PER ACRE.**

SACRIFICE! 3 ACRES NEAR TRACK. Below market for quick sale. Call for details.

2 ADJACENT 1+ ACRE TRACTS OVERLOOKING LAKE HIAWATHA INDIAN WATERS. large trees & beautiful bldg. sites. Can sell together or separately.

3.4 ACRES, WELL, SEPTIC, ELEC., TELEPHONE & FENCED PAVED ROAD. PRICED TO SALE $18,000.00. Owners will finance.

ALREADY REMODELED, this 1930's **ROCK HOME** is in a beautiful setting beneath shady oaks. **$56,000.00.**

SAN JULIAN CREEK ESTATES: 1+ ACRE RESTRICTED HOMESITES in a small development area near the elementary school. Central water available. **PRICES START-ING AT ONLY $7500.00 PER TRACT WITH EXCELLENT FINANCING AVAILABLE. COME TAKE A LOOK.**

WE HAVE SEVERAL TRACTS OF LAND, TOO NUMEROUS TO LIST INDIVIDUALLY. MOST HAVE OWNER FINANCING. PLEASE CALL US FOR MORE SPECIFIC INFORMATION!

HICKS WINDMILL PASTURE. 5-8 acre tracts. **RESTRICTED HOMESITES** with electricity, telephone & paved roads. **OWNER FINANCING OR TX. VET ONLY $2495.00 PER ACRE. OWNER WILL FINANCE AT 6% INTEREST WITH 20% DOWN PAYMENT. COME TAKE A LOOK!**

VICTORIAN CHARM! Sitting on 2 beautiful lots, decorated in the finest taste. **ELEGANT ROOM DESIGN, WITH HIGH CEILINGS & FABULOUS DETAIL WORK & NUMEROUS FRENCH DOORS & A WRAP AROUND PORCH MAKE THIS RESIDENCE AN ARCHITECTURAL MASTERPIECE.** Property includes 2 small guest houses.

FAMILY OWNED BUSINESS AND BUILDING CURRENTLY UNDER OPERATION. Darling turn of the century 2 bedroom 1 bath home can also be purchased with business. **VERY GOOD LOCATION AND GOOD GROWTH POTENTIAL.**

POST TIME — FOR SALE OR LEASE! HWY. 16 FRONTAGE. Furniture and fixtures included. **OWNER WILL FINANCE.**

1st TIME ON THE MARKET! THE ORIGINAL ROCK 1st STATE BANK BLDG. on the corner of 11th St. & Cedar. **TOTALLY RESTORED** with a large office & both downstairs & living quarters upstairs. **HISTORICAL MARKER** building dates back to 1860.

THE ORIGINAL BOYLES MERCANTILE located on 11th St. Large historical bldg. located next to the old First State Bank bldg. $75,000.00.

JUST FLY IN! 300+ ACRES! lots of game for private or **CORPORATE HUNTING.** Lodge with sleeping loft & RV hook-ups. Seasonal creek, ponds, jeep trails to blinds & feeders. Owner terms.

PIPE CREEK. 29 ACRES, WELL, SEPTIC, ELECTRICITY, TELEPHONE. ALL FOR ONLY $62,500. Ideally located, rolling land with lots of trees.

35+ ACRES. Great weekend cabin, well, septic, electricity. Excellent for hunting or just getting away from it all. Owner ready to sell! $54,715.00.

30 ACRES, NOT IN A SUBDIVISION NEAR TOWN ON PAVED ROAD. Rolling land, lots of trees. **OWNER CARRY.** Beautiful building sites. **ALL OR PART.**

7 ACRES TO 19 ACRES ON THE MEDINA RIVER. ALL OR PART! Gentle rolling land, large trees. **HWY. FRONTAGE.** Cute updated house can be purchased on as little as 7+ acres. Call for more details.

LARGE 3 BR 2½ ROCK HOME ON SMALL ACREAGE OVERLOOKING THE MEDINA RIVER. Beautiful grounds, large covered deck & a separate rock patio. Near town but private. **REDUCED TO $98,500.00.** Owner carry.

PIPE CREEK. 3 bedroom home **ON 15 ACRES,** good fields & ample storage with barn & pens. **JUST OFF HWY. 16 ON PAVED ROAD. $75,000.00.**

5.0 ACRES FRONTING ON HWY. 16. NOT IN A SUBDIVISION! Well, septic, & telephone, numerous post oak trees. Very SOLD 2BA mobile. Assumable note on land & mobile. $54,000.00.

COMPLETELY REDONE. 3/2 home, **ROCK AND CEDAR.** Vaulted ceiling, wood stove, ceiling fans. **MUST SEE. $65,000.00.**

8+ ACRES NOT IN A SUBDIVISION. Well, septic, electricity, telephone. Priced to sell at $37,500. Outstanding views & close to town.

4.6 ACRES fronting on FM 1283 & **RED BLUFF CREEK.** Pretty trees & nice bldg. site. **REDUCED PRICE! ONLY $3500.00 pa.**

1.78 acres in beautiful Lacey Park with excellent investment qualities or building prospects. Rich soil with large trees. For sale by owner at $13,000. Call 1-305-292-1857.

100 acres, stone house, central H/A, fireplace, guest house, hunters cabin, 3 wells, seasonal springs, creek, tanks, fenced, deer hunting blinds, feeders, owner will finance. 1-512-589-2875.

Corner lot in Flying L Ranch. Oak trees, good location. Reduced $6,000 cash. Town and Country Realty. 1-966-2220 or 1-966-3437.

1/2 to 2 acres. Access to river and lake. Starting at $500 down and $53.08 per month. Call 535-4029 or 1-699-6576, S.A.

PIPE CREEK REALTY
ROUNDUP REALTY

REALTOR®

Corner Hwy. 16 & 46
Box 63006, Pipe Creek
535-4551

314 Main St.
Box 53, Bandera
796-3330

LOOK! Land and Homes Nestled Among Hills and Creeks

MAGNIFICIENT VIEW from 2-2 home, fireplace, 2 story, many extras on 10 scenic acres: Only $92,000.

17 ROLLING ACRES in Pipe Creek with oaks & good pasture. Pretty 3-2 home and barn with stalls. Good for horses. $85,000 with terms.

8 ACRES in Pipe Creek just off Hwy. 46. Paved frontage, restricted, super view, $3350 p/a with terms.

BANDERA DOWNS is just across the street from 2-2 home with cent. A&H & 2 fireplaces. Large yard & garage. $74,500 with terms.

10 ACRES in Pipe Creek SOLD with many nice trees. Partially fenced, well and septic. $36,000 with terms.

PLENTY OF POST OAK make this 3 acres a super building site. Access to river park & airstrip. Terms to fit your budget!

4 ACRES with pretty oak & cedar 2-2 home, barn & pens with more land available. $92,000.

VIEW OF GOLF COURSE & small lake from large 2-2 with fireplace, dbl. garage & many extras! $135,000.

4.9 acres & large garage-apartment, barn, fenced & cross fenced. Frontage Red Bluff Creek. $72,500.

22 ACRES in Pipe Creek. Gently rolling land with 2 tanks, barn, pens, guest-house & lovely 3-2 home with fireplace & more. $210,000.

HIDE-A-WAY — 55 Acres, secluded, but only 30 min. from S.A. Custom 3-3 plus den, large garage, guesthouse, landscaped & exquisite view. $320,000.

161 SCENIC ACRES in Pipe Creek. Lots of trees, nearly all fenced with well and windmill. $195,000. Terms by owner. **MUST SELL.**

240 ACRES near Bandera. Home, barn, pens, co... SOLD Id. Good hunting or work ranch with **MASON CREEK** crossing the pasture. $1200 p/a terms.

68 ACRES fronting Hwy. 46 in Pipe Creek. **PRETTY LAKES,** some field, well, good pasture with several bldg. sites. Will sell all or part. Terms.

GRACIOUS 4 Bd. home in lovely setting of like-new condition. 2 story, den, garage, pool & cre... on Paces $297,500.

20 ACRES fronting Hwy. 46, rolling with pretty oaks. 4-3 country style home with pool, deck & more. $289,500.00.

DEER CREEK fronts 36 acres in Pipe Creek with a luxury home, pastures & views. Only $... Hwy. 16.

LOG HOME near Bandera. Energy efficient 3-2 with lots of room & comfort. Sits on two pretty acres with more land available. $94,000.

MONTAGUE DR... SOLD Lovely home with 2 fireplaces, den, workshop, greenhouse and guesthouse. Reduced to $69,500.

BEAUTIFUL ROCK FIREPLACE, cent. A&H, ceiling fans & more in 3-2 home in Indian Waters. Attached garage & large fenced yard. $55,000.

PRETTY CREEK fronts 6 acres of level fertile soil. Well, garage & electricity, $27,000. Terms by owner.

SEVERAL TRACTS at Bandera Ranch Acres. Starting at $2660 p/a. Some have water & some have super terms.

ATTRACTIVE 3-2 SOLD beautiful lot. Fireplace, ce... large rooms & fenced yard. $79,500.

PRETTY 3 ACRES in large yard amidst this 2-1 home in Indian Waters. Large 500 ft. detached garage. $55,500. Owner carry.

COMMERCIAL location in Bandera. 3.7 acres in city at end of 32nd St. $115,000.

ASK ABOUT OUR OTHER LISTINGS

Real Estate

Hatfield Realty, Inc.

- 3/4 ac.. on the river with a 3 bdrm house, fireplace, deck & views. Country living. $39,900.
- 50 ac.. five minutes from Bandera, custom 2 bdrm. home, live creek, pond, barns, $249,000. showplace.
- 138 ac. highway frontage, well, trees, cabin, fields and game, minutes to nearest town, $600 per ac. Ask for Pat.
- 225 ac.. large trees on country road SOLD hill... views & game $695 per acre. Ask for Fourth.
- 266 ac.. on Medina River. Huge cypress, pecan and oak trees. Cabin and views. $1,495 per acre.
- 11 ac.. on a strong creek, field, large trees & secluded. $3,995 per ac.
- 5 ac. with a country house, creek, satellite dish & fruit trees. Not in a subdivision. $59,900 and incredible terms. Ask for Fourth.
- 18 ac.. 3 bdrm home, pool, river frontage, high way frontage, field. All or part, $149,900. Ask for Fourth.
- Beautiful brick home on Montague Drive, custom built, 3bdrm, 2bath, 2-car garage. Priced to sell at $79,900.
- 1.5 ac.. estate, next to the river with an incredible view and outbuildings. Asking $29,500 with assumable note. Ask for Fourth.
- 125 ac. near Utopia, great hunting, part flat ground and part hill, $695 per acre with owner terms! Ask for Fourth Coats.

Come By Our New Office Across From Bandera Ice House

796-7724 Hatfield Realty, INC. **589-2553**

P.O. Box 288, Medina, Tx. 78055

10 Acres — very nice — fronts on Hwy. 173, approx. 4½ miles S. of Bandera, all fenced. New well and pump. Nice camp house and large storage building. Not in a subdivision. No restrictions. Total price $49,500.00. Excellent owner financing.

18 acres — river front — nice home. Very near town. Reasonable price — good seller financing.

20 level acres located on paved Elm Pass county road approx. 5½ miles north of Bandera. Excellent for horses. Low down with owner financing.

79.5 Acres. All types of terrain. Excellent views from hill. Valley has some field, creek, dam, older ranch home, well, garage & storage. All fenced. Fronts on Hwy. 16 approx. 4 miles N.W. of the town of Medina. Asking price $2,950.00 per acre with owner terms.

40 Acres — all level land, lots of large oak trees, well, elect. and pond. All fenced and cross fenced. Paved county road on two sides. Located some 5 miles N. of Bandera on Elm Pass Road. Price at $3,700.00 per acre and well worth it to the horse owner! Very good, flexible, owner financing.

4000 sq. ft. building with a large corner lot for parking. Located on Main St. in Bandera. Can be arranged inside for most any kind of business. Excellent price with seller terms.

These are all exclusive listings and broker participation is invited.

Irvin Stevens Realty
Call 796-4337 any time.

FOR SALE BY OWNER CHOICE COMMERCIAL PROPERTY

- 702 Main Street 14,877 +/- sq. ft. lot old car wash property
- 1202 Cypress Street 7,473 +/- sq. ft. lot 1,450 +/-sq. ft. building
- 1203 Cypress Street 26,822 +/- sq. ft. lot office, garage & storage 4,685 +/- sq. ft. store 2,142 +/- sq. ft. Main Street parking lot

FOR MORE INFORMATION CALL 796-3793 535-4016 4-tfc

EQUAL HOUSING OPPORTUNITY

All real estate advertising in this newspaper is subject to the Federal Fair Housing Act of 1968 which makes it illegal to advertise "any preference, limitation or discrimination based on race, color, religion, sex or national origin, or an intention to make any such preference, limitation or discrimination." This newspaper will not knowingly accept any advertising for real estate which is in violation of the law. Our readers are hereby informed that all dwellings advertised in this newspaper are available on an equal opportunity basis.

I Have Buyers
I Need Ranches With Live Water Small or Large
Doug Evans and Associates
100 Oak View Dr.
Kerrville, TX 78028
(512) 367-4277 Off.
(512) 895-2961 Hm.

Southwest Homes

Will build and finance your new home. 100% complete. 100% financing at a fixed rate. All you need is a lot!

- NO DOWN PAYMENT
- NO CLOSING COSTS
- NO APPLICATION FEE
- EASY QUALIFYING!

650-5440

House for sale by owner, over 2,000 square feet. 3 BR, 2 BA, central A/H, beautiful hardwood floors, huge country kitchen. Formal living and dining, extra large corner lot, beautiful yard with five pecan trees, workshop and storage. Close to schools. $68,500. 796-4916

15 acres cleared, 30x40 steel barn with concrete floor. Well and septic system. 80% fenced and priced $85,000. Free 1986 Palm Harbor double-wide, just take over payments of $309.53. 535-4220 in Pipe Creek after 6.

Ranch For Sale
in Pipe Creek. 100 acres plus, nice improvements, good land, paved road frontage, 1.7 miles from Highway 16. If interested in buying
535-4167
and talk with me by owner 13-tfc

10 acres, running creek. Large ranch home, barn with stalls, good fences, 2 nice guest houses.
Bandera Downs.
4-tfc

For sale by owner: Quality house, quality neighborhood, large 3 BR, 2 BA. Beautiful yard. Flexible owner must sell. $87,500. 796-4863.

Nice six acre tracts. 4 miles Bandera. Will finance with low down payment. $1,500 discount to Texas vets. 895-1819.

8 acres between Kerrville and Bandera, payment, water, electricity, huge oaks, deep soil, $500 down, $200 per month, 257-5559.

COUPLES' DREAM HOME! Wharton's Dock. **SACRIFICE.** $55,000-$20,000 under appraisal. Owner finance. Appliances, parquet floors, fans, custom mini-blinds and draperies, wall paper, 2 decks, carport, storage buildings. PERFECT condition, 2 BR home, beautifully landscaped with wonderful view. 796-3109, weekends 1-342-6886.

Rentals

2 BR, 1 BA, upstairs apartment in town, $250 per month, $100 deposit. Lease required. 796-3718, 796-3841.

Business space rental, ample parking, right on Main Street. 796-3757.

Nice rock 2 BR house in town, large garage and work-shop, $400 per month, $200 deposit. 1 year lease. 796-3728 or 796-3841.

Storage Bandera
Sid's Self Storage
All metal, cement base. 10'x10'x10' $35 month. 4 miles N. Hwy. 173, (512) 796-8801 or (512) 796-3543.

2 BR home at Lakehills with view of Medina Lake, and one in Bandera. Both have air and heat. 751-2222 or 751-2015.

Business space available, 1206 Cypress, good parking. 796-4312, 10 to 4.

2 BR, 1 BA, central heat and air, carport with storage, available now. $375 plus security deposit. Call 257-2112.

1 BR apartment. $200 per month plus deposits. Available Oct. 1. Furnished with stove, refrigerator and cable. 796-4375.

Only 2 nice rentals in town left. Both are 2 BR, 1 BA. Call Gay Guilott Realty for more info. 796-3518.

Rent houses in Medina: 1 BR on the edge of town, 2 car carport, nice size lot, secluded, $175 per month. 2 BR house, fenced yard, neat as a pin! $175. Call Fourth Coats, REA, 589-2553.

2 BR, 1 BA cable-ready in town, $100 deposit, no pets. $225 per month. 796-3055.

Pipe Creek, 2 BR, 1 BA, mobile home, central heat and air, stove, refrigerator, $350. Electric paid. 535-6519, call before 7 p.m.

2 BR, 1 BA house in town. $300 per month, $150 deposit. Lease required. 796-3728 or 796-3841.

House near river for rent in Bandera. 2 BR, 1 BA with large lot, WD connections, carport. $300 per month plus deposit. 796-3728, or 796-3841.

2 BR, 2 BA mobile home. Lake Front Estates. 796-7445.

Two commercial buildings in town. Reasonable. Call Mary for appointment. 796-3109.

Nice little house. Rate for single or couple, large yard, central A/H, all appliances. Huge oak trees, private, very peaceful, only 4.5 miles from town, at only $285 per month, $150 deposit. Call Norma, 796-6110.

Nice 2 BR, 1 BA house, huge front porch, huge oak trees, flower beds, live the peaceful ... pated, high ceilings, ceiling fans, like new inside and out, don't miss this one. Call Norma, 796-8110. $275 per month, $100 deposit.

Rentals

3 BR, 1 1/2 BA, fireplace, refrigerator and freezer, satellite dish, part furnished. 5 acres. Call 535-4752 after 7 p.m.

Must see to appreciate this fully remodeled 1907 farm house, all original on outside, all modern on inside, picture frame windows, mini-blinds, all appliances, fully carpeted, central A/H, huge front porch, $280 per month, $100 deposit. Call 796-8110.

Polly Peak Road Storage
Polly Peak Rd. & Hwy. 16
535-4483
796-4291
Storage Units For Rent 14-tfc

Trailer Spaces For Rent In Town
At 1st & Pecan With City Hook-ups.
Call
796-8185
562-3541 40-tfc

Rentals

LUXURY CONDOS
Completely furnished — All you need to bring is food and drink!
Overnight, Weekend, by the Week or Month
Bandera Homestead
(512) 796-3051 42-tfc

Trailer Space For Rent
Bandera Estates
796-4561 8-tfc

Mobile Homes For Sale

Divorce forces sale. 1985 14x70. Clean, take up payments. 1-800-369-9148.

New 16' wide Palm Harbor 3 BR, 2 BA for only $18,495. Limited time offer. Call 1-800-369-9148.

New 1990 Palm Harbor, 3 BR, 2 BA includes 3 1/2 ton A/C, delivered set, EnerGmiser Construction, only $199 per month, with 10% down, 12% APR for 240 months. Call 1-800-369-9002.

Hurryll New Palm Harbor homes. Only 5% down, limited time only. Call 1-800-369-9002 for more details.

2 mobile homes for sale, 1 doublewide, $15,000 or best offer. 1 singlewide, 12x60, $3,500 or best offer. 796-3196.

New 1990 Palm Harbor, 4 BR, 3 BA includes 4 ton A/C, delivered, set, EnerGmiser Construction, only $299 per month, with 10% down, 12% APR for 240 months. Call 1-800-369-9009

BH Used & Repo Center
New — Used — Repos. Large selection! Feel free to look. No high pressure! We will be happy to answer any ...
698-1607
20839 IH 10 West 21-tfc

Mobile Homes For Sale

Affordable Housing Mobile Homes
25 Acres of Homes
No Credit Needed
Down payments from
***$250**
Payments from
***$163**
"Call us for Your Special Order Repo"
Doublewide in stock
12'-14'-16'-18' Wides in Stock
New Schult in Stock
Se habla Espanol
*11900.00 - 144 - 13.50%
M-F 8-8 S-S 11-7
1-800-888-1996 12-2tp

Del Rio — Hwy. 90W — 1604 — S A

Rentals

Boerne Homes, Inc. is one of the oldest and largest manufactured/mobile home dealers in Texas!
We feature Texas' highest quality and most respected brand names including Palm Harbor, Fleetwood, Fuqua, and Redman. We have one of the largest inventories to choose from in all of Texas! Too many times, people have been forgotten once they purchased a home — This will not happen at Boerne Homes — we will service what we sell! Our reputation is one of quality and integrity! We are located 30 miles north of San Antonio on I-10.
For more information call **512-755-8484.**
We also have a huge inventory of used and repo homes. 38-tfc

Mobile Homes For Sale

Farm & Ranch

The #1 hay of all kinds. New peanut hay. Cheap prices, delivered. 512-663-2712.

For sale: coastal bermuda hay. Call 796-8297.

Used saddles and Jack for sale. Reasonable prices. 796-7313.

For sale or trade: 2-year-old appendix papered filly by Bull Rider. Broad mare by Jody's Glory. Call 996-3325 after 5 p.m. weekdays. Call anytime on weekends.

CHOICE HAY: HORSE AND CATTLE GRADES! COASTAL — ALFALFA — SUDAN — JOHNSON — BEHAI Square and round bales. Volume discounts. Small and large deliveries. **New 2nd location — 110 West at Ralph Fair** ... for info., call 590-4763

Discarded-used corrugated iron, light rust-holes, no problem, will pick up and haul away. 1-674-8751 or 1-674-7455. Late evening til 12 p.m.

Approximately 6x16' cattle ... 590-2609

Hay for sale: fertilized irrigated coastal, kleingrass, and ... Call 460-3 ... just in. See Phil Tobin or call 796-4420.

Farm & Ranch

Will Buy Horses Of All Kinds
1-685-3361 36-tfc

Household Goods/ Garage Sale

Garage Sale: Pipe Creek Flea Market. Have your garage sale with us. Lots of traffic. 10x10 space with table. $10 per weekend. 535-4898.

Junk Jewelry. Costume jewelry bought and sold. Clean out that old jewelry box and call me. Specialty old rings, glass beads, silver and gold ... 796-4539

Garage sale: Oct. 6-7, Friday and Saturday, 10 a.m. to 5 p.m. Old Sands Motel.

Farm & Ranch

Hay For Sale
Round Bales
Coastal $25
Johnson Grass $20
409-279-2163 9-tfc

Feeder pigs, all sizes. 796-4622.

Coronado oats, recleaned, $4 per bushel, bulk only. Charles Neuman, 426-2838.

Top Top bloodlines. Reg. Appy Mare (Leopard). Appy Stud (Blanket), both yearlings. Also chestnut quarter type gelding. 1-675-6236.

Top Quality Hay
Heavy Fertilized Irrigated
Baling Now
Coastal Hay Rd. $40-$45 Sq. $3.20-$3.50
Coastal/Blue Stem Rd. $22-35 Sq. $3-$3.20
All prices are delivered.
(409) 553-3593
(713) 579-2257 12-3tp

Tractors and Equipment
New & Used

Parts, Sales And Service
Fredericksburg Equipment
Hwy 87 South
Fredericksburg
Texas
512-997-7533

Cars and Trucks

For Sale: 1978 Ford Econoline Van. New rebuilt engine. $2,000. Cash only. Call 796-3718.

76 Chevrolet Suburban, fair condition. $1,595. 796-4217.

75 MG convertible. Clean, runs good, needs paint. $2,500. OBO. 751-2251 after 5 p.m.

For sale: motorcycle. Suzuki 650 sport model w/accessories. Low mileage. $1,000. 796-4759.

Rec. Vehicles

1987 Palomino slide-in PU camper for mini-truck. Air, stove, sink, ice box, fan, awning, jacks, tie-downs. Excellent condition. $2,500. 1987 aluminum top for mini-truck, slides front window, excellent condition, $150. 796-3557 after 5.

Miscellaneous For Sale

Port-a-matic posting tray and stand. 6"-6½' sheets. $100 for both. 796-3718.

We can handle your rubber stamp needs. 3-4 day delivery. (Special stamps - 1 week longer!) The Bandera Bulletin

Improve your sex life, lose weight, make money or read a good book. Available every day at The Mercantile, 317 Main, Bandera.

Glass top dinette with six chairs, thermal drapes, dresser, dresser, day-bed, queen hide-a-bed, rocking chair, and tables, lamps, stained glass windows, etc. Cisco's Trade-In Post, Hwy. 16, Pipe Creek. Wednesdays thru Sunday. 535-6248.

Piano for sale. Wanted: Responsible party to assume small monthly payments on piano. See locally. Call credit manager (512) 250-9216.

180 xW0 used metal building, gas heaters, fire sprinkler system, 4 electric roll-up doors. Excellent for stable facility. You disassemble and move. $20,000 negotiable. 333-7773.

Piano for sale. Wanted: Responsible party to assume small monthly payments on piano. See locally. Call Credit Manager at 1-800-233-8863.

Miscellaneous For Sale

Ladies 9 diamond filigree ring, $249, 6 diamond wedding set, $190. Man's 14K nugget ring, $169; others available. 751-2251. 9085 FM 1283.

Guaranteed Batteries
Reconditioned
$20.00 Exchange
Battery Outlet
1504 Oak St.-Bandera
796-4337 Installation 8 min.
Irvin Stevens
We Buy Old Batteries

Oak Wood For Sale
Split and Round
Call after 5

classifieds

796-3718

deadline Tuesday at 5 p.m.

10¢ per word, $2.50 min.
No billing charge if paid within 2 weeks of publication.

Miscellaneous For Sale

Estate Auction

Estate of Vivian Storey and The Collection of Buell Nudd
Saturday, October 7, 1989
Noon
154 G. St. S., Kerrville, Texas

NOTE: Along with the Storey Estate will be 2 smaller estates. The Hudd's have sold their home and all their furniture will be sold. All furniture is TOP QUALITY -- EXTRA NICE.

PARTIAL LISTING

Rattan sideboard and chair, very fine dining table with 6 chairs, wooden dinette with 4 chairs, sofa and matching love seat, 2 recliners, queen size bed, Beauty Rest mattress and box springs, glass top coffee table and end tables, night stands, pole lamp, touch lamp, what-not stands, overstuffed chair and stool, stand up mirror, paintings, Hull teapot - creamer and sugar, dishes, pots, pans, Corningware, hospital bed, sewing machine, Bavarino China, electronic equipment, Kenmore washer, fans, tools, handwork, linens, fineable cloth, stemware, lots of fine glassware, and other estate unpacked at press time.

ALSO, 1967 Chev. 2 door. AND HUNDREDS MORE ITEMS.

Your Auctioneers:
Hill's Auction Sales
TXS-028-006888
For more information, call (512) 895-1488
Food & drink available.

13-1tc

Estate Auction

Estate of Martha Ann McGrew
Sunday, October 8, 1989
2:00 p.m.
1430 Upper Turtle Creek Rd., Kerrville, Texas
8 miles south of Kerrville on Hwy. 16, then west approx. 3 miles.
Viewing time: 10 a.m., morning of sale

Auctioneer s note: The McGrews travelled extensively and have a large Mid-East Collection. All furniture is in excellent condition and is very high quality.

PARTIAL LISTING:

Antique chandelier, Lone dining room set with 10 chairs, pine hutch, repo ice box, carved ship, collection, Carved wooden elephants, engraved hard hat, collection doberman dogs, Pam Mitchell paintings (original oils, Mid East subjects), RCA Color Trac console TV, boat made from carved horn, carved African figurines, very claborate carved bar, 4 bar stools, 2 coffee tables with brass trays, floor lamps, very nice china cabinet, many Capodimonte pieces, ceramic and porcelain figurines, miniature collection, Tobie bell, porcelain eagle, Franklin Mint eagle, large bell collection - some crystal, porcelain, etc., all kitchen items - pots, pans, electric kitchen items, glasses, Saladmaster stainless pans, wicker sofa, kingsize bed with brass headboard, matching chests, night stands, milk glass lamp, carved horns, pair twin brass headboards and mattresses, linens, towels, G.E. washer and dryer, Honda riding mower, HT3813 (looks new), like new Troy Built horse tiller, 5 horse Yardman 22", Honda generator ES6500-60 Hz (never used), 2 John Deere weedeaters 100G and 250G, yard caddy, animal carrier, tool boxes, hand tools, yard tools, 9 piece porch furniture, plus many, many more items -- too numerous to mention.

Your Auctioneers:
Hill's Auction Sales
TXS-028-006888
For more information, call (512) 895-1488
Food & drink available.

13-1tc

Top Soil $6.00 yd.

Premixed with mulch
$10.00 yd.
Plus Freight **$2.00** mile
& State Tax
J.R.'s Aggregates
796-8176 796-4757
4-4tc

Help Wanted

Nurses aides: Purple Hills Manor is accepting applications for nurses aides. Apply in person between 9 a.m. and 4 p.m.

Unemployed? Call Texas County Job Line, 1-976-4044. Hiring warehouse help, drivers, mechanics, security guards, janitors, office helpers, (some will train). Open 7 days. $12.95 fee plus toll.

Anyone can apply! Guaranteed Visa/MC. US Charge. Even with bad credit. No one refused. Call 213-925-9906 ext. U2370.

STAR SEARCH 2000!
Children, teens and adults needed for commercials. Extras needed with or without experience.
Call KCC 1-800-542-1027

Attention -- hiring! government jobs -- your area $17,840-$69,485. Call 1-602-838-8885, ext. R4418

No deadbeats Kitchen help

8-3 Apply in person at Pipe Creek Nursing Home. 535-3712

Help Wanted

Certified medication aide: Purple Hills Manor is accepting applications for certified medication aides. Apply in person between 9 a.m. and 4 p.m.

Settled, responsible lady to live-in and help with housework. Must have driver's license. For interview, call Cora Densford, Pipe Creek, 535-4167.

Person to do house cleaning and laundry once a week. In Lakehills area. References preferred but not necessary. Send resume to P.O. Box 697K, Bandera, Texas 78003.

Charge Nurse Needed
for skilled nursing facility. Full-time and part-time RN or LVN. Day care available. Apply in person.
Kerrville

Help Wanted

R.N./L.V.N.
Evapression Community Hospital seeking Full Time R.N. &L.V.N. 7 p.m.-7 a.m. shift, special incentives for night shifts, excellent pay & benefits.
Contact Director of Nurses
Medina Community Hospital
Highway 462, Hondo, Tx. 78861
(512) 426-5363, Ext. 127.
"Come Grow With Us"
10-4tc

log homes dealership

EXCELLENT INCOME POTENTIAL
Investment 100% secured by model home starting at $12.4%
Retain your current job
Call Don Hickman
Toll Free 1-800-437-0670 or
Collect (512) 996-1721
Country Living LOG HOMES
1717 Montopolis Dr.
Austin, Texas 78741

Services

CEMETERY WORK
Monuments, curbing, coping, dating, leveling, and monument repair. 796-3127, Jack.

At last! Quality glass repair. Commercial, residential and auto glass repair and tinting. Authorized dealer of Llumar, the best tint in the business. All work guaranteed. 796-8230.

Baby sitter Next best thing to being home. Personal attention, development and creative time. Experienced, references. Days only. Reasonable. Call Judy. 535-6197.

Do you need a day-time home for your infant or child? Call Pat 796-4720.

Piano repair and tuning Guaranteed. Roof repairs, commercial and residential. Free estimates. Call Russell Holby. 796-3538.

Reliable and dependable **housekeeper.** Experienced, has references, reasonable. Call 796-3341.

LINGLE MOBILE HOME SERVICE

SKIRTING • REPAIR • DECKS
CARPORTS • RE-LEVEL
1-512-995-3726
Comfort 13-2tp

SOMETHING RARE IN CHILDCARE!

Creative Free Play in Learning Centers Daily
Developmental Activities.
2 Playground periods.
Nutritious Lunches & snacks (second servings!)
Pay Weekly-No Registration Fee-Infants $10.00 day, Pre-School $9.00 day, School Age $4.57 Day.
Drop-in Rates available.
Imagination Station Learning Center
Ozzie & Julie Aguilar
535-4028 3-4tc

SEARS FREE Estimates 796-8775 on home improvements
Patio Covers, Storm Doors, Insulation, Skylights, Carports, Insulated Windows

We can handle your rubber stamp needs. 3-4 day delivery. (Special stamps 1 week longer). The Bandera Bulletin

Wanted

Wanted, Travel trailer, motorhome, boat, motor in need of repair. Must be reasonable. 1-751-3622.

Immediate openings for government, airlines, and cruise ship employment. Experience not required, a one time fee of $24.95. Be employed within 15 days or your money back, guaranteed. Must be 18 years or older. 1-512-821-5944, ext. J1.

Wanted: old wood inboard runabout boat. Condition unimportant, but must be complete. 535-4334.

Used washer, prefer Kenmore or Whirlpool, in good condition. Used ice machine in good condition. Call Ken at 796-3117.

Bandera County Day deer lease: booking opening for next week-end, excellent blinds, fed year round. 1-674-8751 or 1-674-7455. Late evenings 10 to 12 p.m.

Wanted: old Bandera telephone directory from the 1920s, 30s or 40s. Call 1-895-4581. Call collect.

Business person is seeking a partnership with an established business or private party. Need to have living facilities in the country, and accomodations for animals. 1-684-4973.

Looking for a reliable person to share expenses? Well, look no more! I will share the expenses of a two or three bedroom house or trailer in the country. Must accept pets. 1-684-4973 or 1-684-2737.

One displaced cowgirl looking to meet a sincere, loyal cowboy, let's be friends. Margie 1-684-2737.

Pets

Miniature Pinscher puppies, AKC registered. Phone 796-4688.

POODLES & PALS
9 a.m. to 5 p.m.
For appointment call 796-4357

Also Boarding Kennels Indoor—Outdoor Runs
Call 796-3450

AKC toy poodle puppies, apricot. Ready for new home Oct. 13. $150. 796-7259.

Lost/Found

FOUND: ladies diamond ring, identity, pay for ad to claim. 751-2251.

LOST Cowboy Capitol Trail flags, during Labor Day Pro Rodeo, U.S., Texas, plus staff and casing. Reward. Call Twin Elm Ranch. 796-3628.

Miscellaneous

FREE Old newspapers. For moving, painting, or any other reason. Free as available. Bandera Bulletin. 1116 N. Main, Bandera.

Junk Jewelry, costume jewelry bought and sold. Clean out that old jewelry box and call me. Specially old rings, glass beads, silver and gold also. Call 796-4529.

Will trade waterfront RV space for watching place and light lawn work. May travel when I'm not. 751-3405.

FREE Old newspapers. For moving, painting, or any other reason. Free as available. Bandera Bulletin. 1116 N. Main, Bandera.

We can handle your rubber stamp needs. 3-4 day delivery. (Special stamps 1 week longer). The Bandera Bulletin

Services

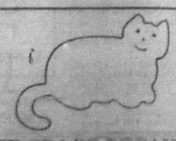

WE CRACK PECANS
Yours or Ours
Craig A. Tips
796-8273
Bandera, Texas

Card of Thanks and Public Notices

THANK YOU

The family of Jack E. Davenport wishes to express our thanks and appreciation to each of you for your concern during the time of our sorrow. We thank you for the food, cards, phone-calls, visits, love and your prayers. May God bless you.

Lurline & Emmie Davenport
Jan, Jolene & Caen Dowell

NOTICE

Any person residing within the corporate limits of the City of Bandera is reminded that a construction permit is required when:

A. Erecting a new place of business or a new residence.

B. Remodeling or enlarging an existing structure.

C. Constructing in the flood plain.

Failure to obtain appropriate permits may result in loss of valuable time, higher cost, and possible legal action against property owners. 38-1tqc

NOTICE OF MEETING

The Board of Trustees of the Bandera Independent School District will meet in regular session on Monday, Oct. 9, 1989, at 7 p.m. at Bandera High School.

PUBLIC NOTICE

The Bandera County Commissioners Court has taken the necessary legal action under the laws and statutes of the State of Texas to close the easement beginning at Park Row "J" and passing between Lots 5, 6, 7, 8, 9, 10, at Block 64 and Lots 17, 18, 19, 20, and 21, of Block 65, Subdivision H, Avalon Ranch, Lakehills, Bandera County, Texas, and ending at Ave. N., as shown on the plat of Avalon Ranch on file in Bandera Plat Records. This request is made in view of the fact that this road has never been opened and is not needed to access other property.

The above action will be finalized at the next regular Commissioners Court meeting on the 23rd of October, 1989.

Ray F. Mauer
Bandera County Judge
38-1tc

PUBLIC NOTICE

All Developers and Subdividers planning projects in Bandera County are urged to obtain and follow the regulations governing subdivisions in Bandera County. Failure to follow these established regulations will almost certainly result in costly delays. Some of the most critical items are:

1. Written request to proceed accompanied by a statement from Bandera Electric Cooperative that electricity will be furnished.
2. Utility easements indicated by survey.
3. Road dedication indicated by survey.
4. Construction and maintenance bonds on roads.
5. All lots or tracts adequate in size.
6. Plats to be drawn to a scale of 200 feet to the inch on 18" by 24" sheets. A key map shows the entire area to be drawn on U.S.G.S. maps which are available in the County Judge's office.
7. Compliance with Bandera County Regulations covering sanitary facilities and water wells.

These directives, most of which have been in force since 1972, by order of the Bandera County Commissioners' Court, are available for any developer at the office of Permits and Inspections, County Courthouse. I urge all concerned to obtain this document and follow it closely during the course of your planning and development schedule.

Ray F. Mauer
Bandera County Judge
38-1tc

PUBLIC NOTICE
NOTICE OF PUBLIC HEARING ON APPLICATION FOR WASTE DISPOSAL PERMIT

JOE M. MCQUAIN, 2221-C Potomac, Houston, Texas 77057 has applied to the Texas Water Commission for a permit (Proposed Permit No. 13483-01) to authorize the disposal of treated domestic wastewater effluent by evaporation and by irrigation on 9.3 acres of non-publicly accessible land. The disposal volume is not to exceed an average of 28,000 gallons per day. Application rates for the irrigated land shall not exceed 3.4 acre-feet/acre/year. No discharge of pollutants into the waters of the State is authorized by this permit.

The treatment plant and irrigation fields are approximately 1,000 feet south of Farm-to-Market Road 470 and approximately 1.5 miles west-southwest of the intersection of Farm-to-Market Road 462 and Farm-to-Market Road 470, southwest of the city of Tarpley in Bandera County, Texas. The plant site and irrigation area are in the drainage area of Hondo Creek in Segment No. 2114 of the Nueces River Basin.

The Executive Director of the Texas Water Commission has prepared a draft permit based on the application submitted by the applicant and other information presently available.

A Hearings Examiner of the Texas Water Commission will conduct a public hearing at 10:00 a.m., Wednesday, November 8, 1989 at Stephen F. Austin State Office Building, Rm. 543, 1700 North Congress Avenue, Austin, Texas 78701, to receive evidence on the conditions, if any, under which the permit may be issued, and determine whether State Certification in accordance with Section 401 of the Federal Clean Water Act may be issued. This hearing will be held under the authority of Sections 26.020, 26.021 and 26.028 of the Texas Water Code and the Rules of the Texas Water Commission.

The record of this proceeding will include evidence and testimony taken at the public hearing. The hearing may be continued from time to time and place, if necessary, to develop all relevant evidence bearing on the subject of the hearing. The Texas Water Commission reserves the right to schedule or re-schedule hearings as it deems necessary. Further information concerning any aspect of the application, if available, may be obtained by contacting Kevin McCalla, Staff Attorney, telephone (512) 463-8069. Information concerning any procedures of the hearing may be obtained by contacting Carol Wood, Hearings Examiner, telephone (512) 463-7875. Information concerning public participation in hearings may be obtained by contacting the Public Interest Counsel, Cynthia Hayes, telephone (512) 463-8030.

Persons desiring to protest the granting of this application who have not previously requested a hearing in writing shall file written protests with the Commission prior to the hearing date and serve copies of the written protest on the applicant and all designated parties, if any. The written protest shall show the name and address of the protestant; identify the pending application; state the basis of the protestant's interest and any relevant facts and conclusions; describe the location of the protestant's relative to the application; and propose any amendment or adjustment to the application which, if made, would result in withdrawal of the protest. Persons desiring to present information relating to the application must appear at the public hearing either in person or by representative and present such information, subject to all applicable rules of evidence. Information offered in written form without the writer's presence will be noted by the Commission but will not be considered as evidence (see the right to cross-examine is absent). No person will be admitted as a party to the proceeding unless the person complies with Commission Rules which require a justiciable interest and attendance at the hearing either in person or by qualified representative.

Issued this 21st day of September, 1989.

Brenda W. Foster, Chief Clerk
Texas Water Commission

BE A WINNER. PLAY THE CLASSIFIEDS

This is no *Trivia* Question:
Q If you are thrown free of your vehicle in a crash, you are 25 times more likely to be killed. What simple step can be taken to keep you inside the car during a collision?
A Wearing a safety belt.
Make the Connection
It's the Law in Texas!
A message from the Texas Department of Public Safety

WHERE BUYERS AND SELLERS MEET... IN THE CLASSIFIEDS!

RUN A "CARD OF THANKS" TO THANK SOMEONE FOR THEIR KINDNESS

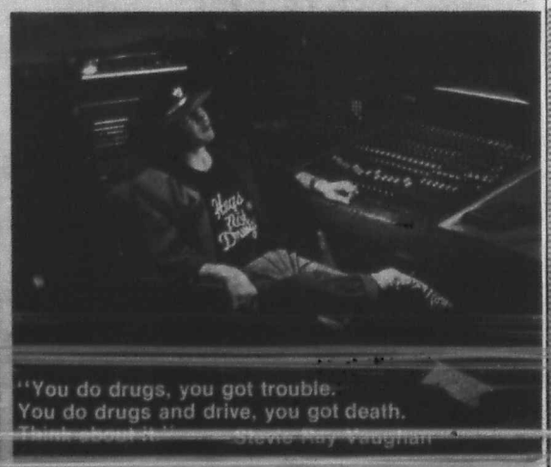

"You do drugs, you got trouble.
You do drugs and drive, you got death.
Think about it, sing."
Stevie Ray Vaughan

17 candidates on ballot for 9 water district positions

By James Henry Frazar
Bulletin Staff Writer

Some 17 candidates have filed for nine positions on the Springhills Water Management District, nine directors and eight others.

Filing last week were Travis Redman, Melvin King, Phil Tobin of Bandera, Charles "Bill" Weber and Keith Keese of Medina, Nemecio Mansfield, John Halliday, and Randy Schott of Lakehills.

The nine present temporary directors that are automatically in the running are Phil Becker of Tarpley, Don E. Karr, Mary Jane Cave, and Craig Tips of Bandera, Joe Cantu and J.B. Edwards of Pipe Creek, J.K. Leighton of Vanderpool, and Paul Garrison Jr. and Morgan Cox of Medina.

Voters will be asked on the Nov. 7 ballot to approve or disapprove the creation of Bandera County's combined surface water and underground water district, and select nine directors to serve on its initial board of directors if the measure passes.

The names of all who have filed for the board will have been drawn to determine the order their names will be listed on the ballot Wednesday, Oct. 4, at 10 a.m. in the Bandera County Clerk's office. Existing board members will not be differentiated from other candidates on the ballot.

Candidates can still file as write-in candidates, but they have to file at county clerk's office and be certified as a write-in candidates.

Absentee voting begins Oct. 18 and ends Nov. 3 for the water district and the constitutional amendments.

Audubon to meet

Protecting the Central American Rain Forest will be the topic of the Bexar Audubon Society's general meeting Tuesday, Oct. 19, at the Ruble Center, 419 E. Magnolia in San Antonio.

Jobless rate up slightly but still below state norm

By William Wall
Bulletin Austin Bureau

The August unemployment rate in Bandera County was seven-tenths of one percent higher than the previous month, according to the latest figures released by the Texas Employment Commission.

The monthly Texas Labor Market Analysis state that Bandera County's jobless rate for August was 3.4 percent, up from July's 2.7 percent. The rate last August was 3 percent.

"The monthly increase in the Bandera County unemployment rate is somewhat misleading," said Rachel Tello-Sanchez, employment commission labor market analyst. "There was a gain of 40 new jobs in August but that was offset by the larger total work force. The local statistics in the yearly comparison are similar to statewide figures over the same period and point to a general slowdown of the economy."

The statewide unemployment rate for August was 7.2 percent, one-tenth of one percent higher than July and one-half of one percent higher than August 1988.

The latest report showed that two of the five surrounding counties reported increases in their jobless rates, Kendall County by three-tenths of one percent and Uvalde County by one percent.

The unemployment rates declined in Kerr County by 1.2 percent, in Real County by nine-tenths of one percent, and in Medina County by one-half of one percent.

Commission statistics indicate that 3,963 persons in the Bandera County civilian labor force were employed in August out of 4,101. The county's total work force in July was 4,031, of whom 3,923 were employed.

Last August's report showed the county's total work force to be 4,052, with 4,176 employed.

The statewide statistics for August showed 7,842,700 persons employed out of 8,452,400. In July, 7,813,200 were employed in Texas out of a civilian labor force of 8,427,700.

Figures from the August 1988 report showed 7,859,600 persons were employed out of 8,424,500.

"The monthly increase in statewide unemployment is not significant because joblessness is quite volatile during the summer months," said Tello-Sanchez. "The one-half percent jump in unemployment from August 1988 indicates that the state economy is slowing down."

The strongest gains in statewide employment in 1989 have come in the government and services industries, while job opportunities in the trade, manufacturing, construction and mining sectors have declined, Tello-Sanchez said.

George Wetherill

Market report

Gillespie Livestock Co., Inc.
Sept. 27, 1989
CATTLE -- 2,267

Packer bulls & cows: 1.00 higher. **Stocker cows:** 52.00-70.00 cwt. **Cows:** 40.00-58.00 cwt. **Bulls:** 58.00-66.00. **Strs. & Hfrs.:** Overall the market was 2.00 higher.

Medium & Large Frame #1 strs. hfrs.

200-300#	105.00-150.00	90.00-120.00 cwt.
300-400#	95.00-132.00	80.00-110.00 cwt.
400-500#	85.00-115.00	75.00-95.00 cwt.
500-600#	80.00-99.00	74.00-85.00 cwt.

Low quality strs: 70.00-80.00 cwt.; **low quality strs:** 75.00-85.00 cwt.; **cow and calf pairs:** 620.00-850.00 pr.

SHEEP AND GOATS -- 2,744

Lambs: 2.00 lower. **Lambs:** 50-75# @ 73.00-78.50 cwt.; **fat lambs:** 55.00-62.00 cwt., **stocker ewes:** 40.00-75.00 hd., **packer ewes:** 12.00-25.00 cwt., **sp. kids:** 20.00-30.00 hd., **sp. nannies:** 25.00-42.00 hd., **sp. muttons and billies:** 45.00-75.00 hd., **shorn angora muttons:** 25.00-35.00 hd., **shorn angora nannies:** 25.00-41.50 hd.

Wetherill cited by Lodging Host

Maintenance engineer George Wetherill of Bandera was named department head of the year by Lodging Host Hotel Corporation, the parent company of Bandera Inn.

He is the second Bandera Inn employee honored with top awards in two years. Last year, Mary Jilek was named employee of the year.

The corporate awards were handed out here last week during the company's 1989 Fall Managers Lock-in, a semi-annual event during which 20 managers gather for a weekend of strategy planning. Bandera Inn hosted the lock-in.

Housekeeper Jo Ann Hendon and bookkeeper Diane Simon each received honorable mention as department head of the year.

Others from Bandera Inn nominated for recognition included Dorine Wheeler, up for employee of the year; Katrina Moore, suggested as kitchen manager of the year; and Janice Robinson, nominated as dining room supervisor of the year.

Sierra Club to meet

The public in invited to the next general meeting of the Alamo Group of the Sierra Club Tuesday, Oct. 17, at 7:30 p.m. at the First Unitarian Church, 807 Beryl, which is on the I-10 access road across from Crossroads Mall.

Janice Bezanson of Austin, a spokeswoman for the Texas Committee on Natural Resources, will speak on clearcutting and other practices of the U.S. Forest Service and a slide presentation on a land grant program in Central America will be presented by DeWitt Henderson, also of Austin.

Kay Camp

Camp elected by First State

Kay Camp of Bandera was elected vice president of the First State Bank of Bandera by the bank's board of directors, bank president Sully S. Woodland announced this week.

Camp is the head of the loan department operations area and has been employed by the bank since 1974.

She has been an active member of the National Association of Bank Women for seven years and is an active member of the Hill Country Chapel. She is a recent new member of the Bandera County Chamber of Commerce and she plans to be active with that organization, the bank said.

Business Directory

796-3718

AUTO REPAIR

Marine Service Free Written Estimates
Joe's Tire & Auto
535-4777
State Inspection
Domestic and Foreign Service
Brake — Front End — Computer — Electrical — Fuel Injection — Flat Work
Open 8-6 Tues.-Sat.
Closed Sun. & Mon.
Owner — Joe Heisler Technician — Louie Stein
13-1tp

BUILDING MATERIALS

HEVENOR LUMBER COMPANY
1300 N. Main — Bandera
796-3709
Delivery available.
7:30-5:00 Mon.-Fri.
8:00-noon Sat.
*Lumber *Plywood
*Cement *Fencing
*Negley Paints *Insulation
*Treated posts & lumber
*Much More...

Business Directory Advertising
Business Card Ad
$20.00 Per Week
Based on 13 Week Contract
2x2 Class. Disp.

BUILDING/REMODELING

ROOM ADDITION & REMODELING SPECIALISTS
Masonry — Decks — Electrical
Painting — Handyman Repairs
References Available CALL NOW! Free Estimates
JACK D. PEARSON
796-3127
10-4tc

Roofing — Remodeling
Cabinets • New Homes
Additions • Walks & Drives
FREE ESTIMATES
751-3442
Lakehills, Tx.

FREE ESTIMATES

Joe Ortiz Construction
Building and Remodeling From the Ground Up
Remodeling Restoration or Turnkey
25 Years Experience
Rt. 1 Box 37N2
Medina, Texas 78055 512-589-2561
12

CHILD CARE

KING-DERGARTEN
Kindergarten 9:30 to 11:30
Licensed Day Care
7:30 a.m.-5:30 p.m.
Monday through Friday.

796-4175
404 Third Street
Bandera, Texas 78003
51-4tc

CHIROPRACTIC

BANDERA CHIROPRACTIC CENTER
1206 Hackberry
Bandera, Texas 78003
Dr. Kathryn G. Washer
Chiropractor
796-7721
Master Card & Visa Accepted

CLEANING SERVICE

Floor Stripping — Waxing
High Speed Buffing
KAUFFMANS CUSTODIAL & CARPET CLEANING SERVICE
Insured Service
512-796-4753
General Office Cleaning
P.O. Box 507
Bandera, Texas 78003
13-2tp

Michael's Carpet Cleaning
Who's Past Were?
No Hidden Cost
$8.95 Per Room
Two Room Minimum
796-7263 Bandera
699-3232 San Antonio
We Specialize in Carpet Dyeing
13-1tc

Business Directory Advertising
Business Card Ad
$20.00 Per Week
Based on 13 Week Contract
2x2 Class. Disp.

CONCRETE

Concrete Work
*Patios *Driveways *Foundations *Backhoe work
*Septic tanks *Blasting and Hauling
Quality Home Building & Carpenter Work
Allen Heiser
796-4390 47-tfc 257-3393

READY MIX CONCRETE

•Earthmoving
•Sand •Fill •Paving
•Land Clearing
•Gravel
Roger Stevens
796-3714
Box 24 Bandera, Tx. 78003
Office ½ mile out on Ridge Route Rd.
49-tfc

CONSTRUCTION

Hill Country Tractor Service
• Shredding and dirt work • Clearing
• Post holes • Ranch roads
Frank Pillet HCR 1, Box 1166
(512) 535-4722 Pipe Creek, TX 78063

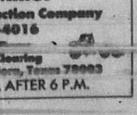

T.J. Miller
R & M Construction Company
535-4016
Land Clearing
Box 173 -- Bandera, Texas 78003
PLEASE CALL AFTER 6 P.M.

OCT 05 89

Conservation group to elect

One of the five directors for the Bandera County Soil and Water Conservation Board will be elected Oct. 7 at the El Paraiso Ranch along with seminars on forage, juniper control, turkey, and cattle management.

The Bandera Soil and Water Conservation District and the Bandera County Extension Service will co-sponsor the event that begins at 9:30 a.m. Attendees should plan to meet inside the ranch's entrance gate, says Bandera County Extension Agent John Allen.

Speakers include Dr. Larry White, extension range specialist, who will address redberry and Ashe (blueberry) juniper identification and control. Until recently, only Ashe juniper, or Ashe cedar was thought to be present in the Hill Country, says Billy Griffin, conservationist with the Bandera SCS.

The common Ashe cedar will die when all the green leaves are removed, says Griffin. The recently found redberry Cedar buds below ground, and if cut off at the base, it will grow back, making herbicide treatment or bulldozing of the roots necessary.

There is not much difference between redberry and Ashe cedar, says Griffin.

White will also discuss how to take a forage inventory to determine the estimated pounds of available forage.

Dr Tom Troxel, extension beef cattle specialist, will discuss rating cow body conditions, supplemental feeding, and cow and heifer selection and culling.

Dr. Dale Rollins, extension wildlife specialist, will discuss turkey management in the Hill Country.

There will be a noon meal served with a suggest $3 donation.

The gathering will elect one person to represent subdivision five on the board of directors of the Bandera Soil and Water Conservation District #229 shortly after the noon meal.

The current director for zone five is Fred Burch and he is eligible for re-election.

Zone, or subdivision, five covers Medina and west, but does not include Vanderpool and the Lost Maples area. Zone five is generally north of State Highway 470.

The member to be elected must be a qualified voter in the subdivision and own land within subdivision five. To be eligible to be a director, a person must be actively involved in agriculture in Bandera county and must reside in the zone he or she will represent," says Griffin.

Persons eligible to vote must be at least 18 years of age, reside in the county, and hold title to farm or ranch land lying in the county.

Other directors are Vernon Porter, zone four; Raymond Hicks representing the Tarpley area, Tony Jennings representing Pipe Creek and Lakehills, and Evelyn Reininger of Bandera. The term of office is four years.

A Bandera County farmer or rancher who desires to use a conservation program on his land may receive assistance from the district. In cooperation with the land owner, Billy Griffin, district conservationist, works to develop a conservation plan tailored to the landowner's goals. After a mutually agreeable plan is developed, the individual is given the opportunity to sign an agreement with the Bandera District which includes the conservation plan. The plan is then brought before the board of directors for approval. After approval, the district is ready to assist with implementation.

In addition to their primary responsibility of helping individuals implement conservation practices, districts are also involved in educational programs which inform landowners, community leaders and others about the need for soil and water conservation.

For more information, contact Griffin at 796-3334 or Allen at 796-7755.

Youth rodeo buckles awarded

The Bandera Youth Rodeo Association presented a total of 32 belt buckles to youth participants Sunday, Oct. 1, at the organization's year end barbecue.

Tack and money are awarded to each event winner for first through fifth places for all events, which include barrel racing, calf roping, bullriding, polebending, and goat tying, reports spokeswoman Fonda Chesson. Some 24 buckles were given for the event winners and eight for the all-around champions.

All-around buckles are awarded to the boy and girl based on a point system for four age groups. Novice, up to age six years; Pee Wee, seven to 10 years; Junior, 11 to 14 years, and Senior, 15 to 19 years.

The BYRA holds a youth rodeo each Friday night during the summer months for competitors ages two to 19.

Local merchants, individuals, and businessmen sponsor events and buckles for the BYRA, reports Chesson.

A fundraiser is planned for this winter, such as a team roping. All proceeds go towards purchase of prizes and jackpot money won for the season, says Chesson.

There are approximately 60 members of the BYRA. Roy Chesson is the adult president and Steele Montague is the junior president of the BYRA. Linda Clay is secretary.

Staff Photo by Larry T. Williams

Buckles, tack, and prize money were awarded to Bandera County youth rodeo participants Sunday, Oct. 1, at an awards barbeque in Mansfield Park. Some 32 buckles were given to participants for top places in last summer's youth rodeos.

Disaster program sign-up under way

Farmers and ranchers in Bandera County have until April 2 to sign up for the government's Disaster Payment Program, says Jimmie R. Saathoff, county executive director of the U.S. Agricultural Stabilization and Conservation Service.

Disaster payments will be issued in commodity certificates if the amount is in excess of $200, Saathoff said, and producers must be covered by insurance in 1990 if assistance is applied for a 1989 crop.

Yield data and basic payment rates are not yet available, Saathoff said, but producers may apply for benefits now and payments will be computed when the data is available.

The deadline has passed for applying for crop insurance protection for 1990 wheat and oats, Saathoff said, and the deadline for applying for the emergency feeds program has been extended through Nov. 30.

Business Directory
796-3718

CONSTRUCTION

Joe Phillips Construction Co.
"We'll Move The Earth For You"
Dams — Septic Tanks
General Earth Work
589-2206
Box 1355 Medina, TX. 78055

FARM AND RANCH

Cher-Den KUBOTA
Sales • Service • Parts • Rentals
• Financing •
2905 Memorial Blvd.
Kerrville, Texas
(512) 896-8242
• Tractors • Loaders • Backhoes •
• • Farm Implements • •
• Mowers • Tillers • Forks • Sweepstars •

MASONRY

CARDENAS MASONRY
ROCK WORK OF ALL TYPES
Fireplaces • Sidewalks • Patios
Also Drywall • Tile • Cement
CALL FOR FREE ESTIMATES
John Cardenas 512-796-4801 Bandera, Texas 78003

PAINTING

Dominick's
Painting & Paper Hanging
Interior Exterior
Parking Lot Striping
535-4910
Dominick Verciglio

PEST CONTROL

Pest • Termite • Fumigation
PIONEER PEST CONTROL
Residential • Commercial
Licensed • Insured • Bonded
Friendly Personalized Service
In Business 17 years in San Antonio
Now Branching To Bandera County
Rt. 1 Box 1638 Kim & Larry Helmle
Pipe Creek, TX 78063 (512) 535-4764

DENTAL SERVICES

General Dentistry
Dr. John E. Leland, D.D.S.
Offering
Day & Evening Appointments
Emergencies Seen Same Day
Medina Lake/Pipe Creek Office 751-2230
Leon Valley Office 1-800-228-4234

FINANCIAL

Gary R. Cave
Financial Consultant
Shearson Lehman Hutton Inc.
One Schreiner Center, Suite 103
Kerrville, Texas 78028
512-896-5252
1-800-292-5693 TX Wats
1-800-666-3966 Nat'l. Wats

Business Directory Advertising
Business Card Ad
$8.60 Per Week
Based on 13 Week Contract
2x2 Class. Disp.

METAL BUILDINGS

Utopia Sales and Service
Metal Buildings
Custom and Prefabricated
• Horse Barns and Stalls • Hay Barns
• Implement Sheds • Airplane Hangers
• Catch Pens and Loading Chutes
Over 15 years experience in Farm and Ranch construction
P.O. Box 246 512-966-3456 off.
Utopia, TX 78884 512-966-3793 res.

Business Directory Advertising
Business Card Ad
$8.60 Per Week
Based on 13 Week Contract
2x2 Class. Disp.

PLUMBING

PLUMBING
Johnny Adamietz
•Trenching •Repairs
•Service Installation
796-4368
or 1-634-7517 (Home)
Still serving Bandera County.

Water Well Service
Water & Sewer Lines
Complete Septic Tanks & Installation
Complete Plumbing Service
Jennings Plumbing Co.
Sales and Service
Backhoe Service
796-4785 Day or Night
J.W. Jennings
P.O. Box 1554, Bandera, TX 78003

ELECTRICAL

EAGLE ELECTRIC WORKS COMPANY
LICENSED & INSURED
ELECTRICAL CONTRACTOR
RESIDENTIAL METER LOOPS
COMMERCIAL REMODELING
SERVICE NEW CONSTRUCTION
QUALITY WORK DONE TO NATIONAL ELECTRIC CODE STANDARDS
535-4926

PAWVLIK ELECTRIC
*New Construction *Remodel
FREE ESTIMATES
Kenneth Pawvlik PHONE 796-4905

LOCKSMITH

Hill Country Lock & Key
512-751-2744
Owner Dan Diffenderfer
Residential Commercial Automobile

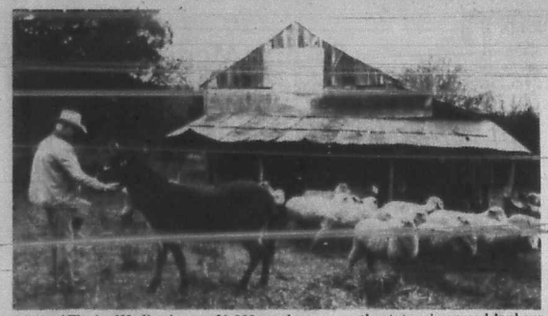

Staff photo by Larry T. Williams

Clifford Flach of Medina is one of 1,800 ranchers across the state using guard donkeys to protect his sheep.

Donkeys effective in predator control

Properly used, they are an inexpensive, humane protection

"Guard donkeys are no longer a novelty in Texas," Agriculture Commissioner Jim Hightower said today. "They are an effective method of predator control among Texas sheep and goat producers. We estimate that 1,800 producers are using guard donkeys in Texas today."

Hightower said that donkeys don't work every time. "In fact, there are some circumstances where donkeys are almost guaranteed to fail. But when properly used, donkeys are an inexpensive and humane way to keep coyotes away from farm animals."

In January of 1988 TDA announced a comprehensive predator management program for Texas sheep, goat and lamb producers. "We paraded a bunch of dogs, llamas and donkeys on the grounds of the state capitol," said Hightower. "The skeptics said that maybe I should have been on the other end of one of those leashes.

"But given time and hard work and producers' willingness to try something a little different, we now have evidence that should convince even the skeptic," Hightower said.

Hightower's statements were based on two recent surveys, including one of 500 Texas sheep and goat producers.

Texas leads the nation both in the number of sheep and goats and in wool and mohair production, with Texas ranchers now producing 3.6 million animals and reaping annual sales of more than $150 million," Hightower said. "Unfortunately, until we launched this comprehensive program, these same producers were also losing more than 190,000 animals, valued at over $9 million, every year to predators."

"Now we have evidence that predator control can work. Dogs and donkeys can keep coyotes away from sheep and goats in many situations."

Based on responses to the surveys, Hightower estimated that 2,400 of Texas' 11,000 sheep and goat producers have used donkeys, with 1,800 producers currently using them.

"Responses to the survey varied widely. We have a bunch of success stories, and then we have some instances where donkeys just don't work. Less than ideal husbandry practices and unrealistic expectations by the producers probably contributed to many failures as much as any inadequacies of the donkeys. Some producers expect a donkey to guard more than 1,000 head of sheep or goats scattered in pastures larger than two sections (two square miles). This is an impossible task."

TDA's findings were compiled by predator management specialists Murray Walton and Andy Feild for presentation next week to the Fourth Eastern Wildlife Damage Control Conference meeting in Madison, Wis.

Cable going into Medina

K-1 Cable of Great Bend, Kan. began installation of television cable wires in Medina last week and anticipate completion of the project next week.

The entire project should be complete by the first of Nov. 1, reports Sonny Rippy, a contractor for Cable Subscription Service, who is doing the actual work for K-1 Cable. The slab has been poured and the groundwork completed for the microwave dishes, but the dishes themselves have not been installed.

When ready, subscribers will have access to 18 channels.

At a commissioners' court meeting earlier in the year, a representative of K-1 Cable told commissioners that the monthly charge would be $23.99 a month with a $30 installation charge. The installation charge may be discounted for early subscribers.

Staff Photo by Larry T. Williams

A Bandera Electric Co-op line crew was changing out a series of poles and hardware Tuesday, Oct. 3 in preparation for the installation of a TV cable service to Medina. Crew foreman, Jim Wagner, said that five structures would be raised in order to provide enough clearance for the additional wires. The work would take about 2 1/2 days, he said.

Medina school menu

Oct. 9 - 13

Monday — Barbeque on bun, salad, chips, fruit, milk.
Tuesday — Sausage, scalloped potatoes, corn, rolls, fruit, milk.
Wednesday — Salisbury steak, mashed potatoes with gravy, green beans, fruit, rolls, milk.
Thursday — Enchiladas, tamales, beans, corn, fruit, milk.
Friday — Hamburgers, salad, pickles and onions, French fries, dessert, milk.

Medina report cards due out Thursday

Report cards will go out to Medina School students Thursday, Oct. 12, said superintendent Jerry F. Huie.

He also reminded students this week that school pictures will be taken Thursday, Oct. 12. Preschool children will be snapped at 8 a.m., he said.

Business Directory
796-3718

PROPANE

Propane Express
• Commercial Bulk Domestic Gas
• Cash Disc. and Sr. Cit. Disc. Available
• New Tanks for Sale or Lease
Ask about our lease to purchase plan
• Water Heaters and Space Heaters in Stock
Call Our Office
796-8207
for prompt friendly service.
Route Salesmen in Your Area:
Jimmy Goodenough
Bandera/Pipe Creek
796-3226
Ralph Chancy
Medina/Tarpley
589-2681

Business Directory Advertising
Business Card Ad

ROOFING

FIBERGLAS
JOE RENDON ROOFING
1 Layer Tear-Off Refelt Reroof
With Owens Corning Shingle $50/Square & Up
Free Estimates 535-4540

ROOFING

CLARK WOODS ROOFING, INC.
Specialist in all types of roofing.
30 Years Experience
*Composition *Tile *Hot Asphalt *Wood
REPAIRS — RE-ROOFING
Serving the Hill Country for 16 years.
FREE ESTIMATES 796-4472

Roofing
New Roofs & Repairs
Composition — Metal
Free Estimates
796-3177 796-7346

Business Directory Advertising
Business Card Ad
$8.60 Per Week
Based on 13 Week Contract
2x2 Class. Disp.

RUBBER STAMPS

We Can Handle Your Rubber Stamp Needs
3-4 day delivery.
(Special Stamps — 1 week longer)
The Bandera Bulletin
1116 N. Main, Bandera

SERVICE/REPAIR

D'SPAIN SALES & SERVICE, INC.
804 Eleventh St.
Bandera, Texas 78003
Appliances
(See our display)
General Electric Frigidaire
Kitchenaide Jenn-Aire
Electrical Contracting
Air Conditioning
Trane Carrier
Water Well Service
Jacuzzi Pumps MacClean Rust Filters
Pressure Tanks
Lic. No. TACLB001925
PHONES: Office 796-3697
Wiley 796-8250, Ray 796-3426

SURVEYING

Bushong Surveying
895-4953
Paul Bushong
402 Forest Ridge
Kerrville, Texas
Subdivisions Ranches Estates

TREE TRIMMING

Bandera Tree Service
Trees Trimmed or Removed.
Brush cleared by hand.
Wood cutting. Log splitting.
Removal Oak & Mesquite
Allen Heiser 796-4390

WATER WELL SERVICE

ARMADIGGER, INC.
Water Well Drilling and Service
•Free Estimates
•Complete Pump Service
•Water treatment system
•Septic tanks
•Trenching
•Fast and Dependable
•Complete drilling Service
•Master Card and VISA accepted
796-4734
Night 535-4798
Hwy. 16-3½ miles east of Bandera

Complete Water Well Service.
D.K. Drilling Co. & Pump Service
Free Estimates
Septic Tanks
Lic. # 2045 796-3563
Bandera, Texas
Dale Keith, Sr., Owner
Member Of Texas Water Well Drillers Association.

Pipe Creek Water Well Co.
License #2450
796-4846
796-4818
Drilling & Service
Randy Roberts

Business Directory Advertising

OCT 05 89

Sports

Flying L tournament to celebrate golf history

A Salute to Scotland will be the theme of an Oct. 15 golf tournament benefiting the American Cancer Society at the Flying L Golf Course in Bandera.

The game of golf originated in Scotland more than five centuries ago. "It's high time that we honored the Scots for giving us the wonderful game of golf," says tournament director Bob Neuser.

History's earliest mention of the game of golf was in 1457 when King James II issued an anti-golf edict. "Instead, the people were urged to practice archery, a sport more allied to the defense of the realm," says Neuser.

Bagpipers and drummers in Highland dress from the San Antonio Scottish Society will accompany the golfers down the fairway with ancient battle tunes, Neuser said. A number of golfers will play the tournament wearing Scottish kilts, and golfers of Scottish and Irish ancestry particularly are urged to participate. "If they choose to come in kilts, so much the better," says Neuser.

The tournament is limited to 120 golfers, or 30 teams of four players each, the tourney director said. It will be a four-person scramble for both men and women. The cost per person is $50, and that includes green fees, golf cart, soft drinks and an awards dinner at the Flying L pavilion where winners will receive prizes.

Radio personality Bob Guthrie of WOAI in San Antonio will be master of ceremonies at an awards dinner following the tournament.

Wolf Club reports

Some 19 hogs, five coyotes, and six dogs were reported killed in September, according to Wolf Club reporter Bill Sharp.

Those reporting predators killed included Flying A Ranch, six hogs and three coyotes; Bill Sharp, one hog; Dewitt Lesbold, two hogs and one coyote; Harley Odom, five hogs; Randy Schott, three hogs; Gayle Monier, one hog; L. Odom, one hog; and Vince Anderwald, one coyote.

Game dinner wall hanging on display at Witte Museum

A one-of-a-kind applique wall hanging designed and executed by noted San Antonio fiber artist Wilanna Bristow, goes on display Thursday, Sept. 28, for one week only, in the lobby of the Witte Museum.

Entitled "Native Texans," the 4'x6' stitchery depicting native Texas animals in a woodland setting, will be a live auction highlight at the San Antonio Museum Association's Oct. 5 game dinner gala and auction. The week-long display will give visitors an opportunity to preview the wall hanging prior to the event.

Commissioned for the auction, "Native Texans" has been generously underwritten by Elizabeth H. Maddux. Proceeds from the annual fall Texas-style gala at the Witte Museum benefit the general operating budget of the San Antonio Museum Association.

For reservations and further information, call 226-5544, ext. 262.

The Witte Museum is located at 3801 Broadway, San Antonio.

Boerne beaten, 43-7

State-ranked Brownwood rode the three-touchdown passing performance of quarterback Brad Butler to a 43-7 victory over Boerne Friday.

Pirates loot Warriors

Center Point's Pirates put together a 13-point fourth quarter to sink Ingram's Warriors, 29-14, Friday night.

Larry Mahan to be saluted at legends event in Vegas

Rodeo legend Larry Mahan of Bandera will be saluted at the third annual Living Legend Awards tribute and roast in Las Vegas during the National Finals Rodeo on Dec. 8.

Harley May, three-time world champion steer wrestler, will also be recognized.

Mahan was best all-around rodeo performer six times and two-time world champion bull rider. He also competed in bareback riding and saddle bronc riding.

After retirement from active competition, he was active in retailing western clothing, music, ranching and raising horses and team roping and even appeared in a couple of movies.

He currently owns a ranch off FM Road 2828 west of Bandera.

Staff Photo by James H. Frazar

The Medina Lake level dropped another foot last week to 38 feet below the spillway and lake residents keep moving their floating docks and boats farther out as the water recedes. This photograph from Neal Cove shows Tiki Island in the background. If the lake were full, the photographer would have been 25 feet under water.

Former Medina athlete subject of UIL probe

Former Medina student Troy House and the Ingram school district were the subject of a University Interscholastic League inquiry into allegations that the high school senior was recruited by Ingram, a violation of UIL rules, the San Antonio Express-News reports.

House scored more than 2,000 points the last two seasons while playing at Leakey. He attended Medina school as a junior high school student. House averaged 45.3 points per game in leading Leakey to the Region IV-A finals. Leakey lost only four games in the two years that House played there.

His mother, June House, was hired this summer by the Ingram School District, and allegations that the student-athlete was recruited by Ingram surfaced during a meeting of the district's executive committee. House's father remains a coach in Leakey.

If the district committee, which was to meet Tuesday, finds that UIL rules were broken, it could declare House ineligible for any UIL activity for the remainder of the school year.

Old ropers will team up in Mansfield arena

The 21st annual team roping fiesta will be held at Bandera's Mansfield Rodeo Arena Oct. 6-8, featuring teams whose combined ages is 100 years or more.

Competition will begin Friday at about 7:30 p.m. with roping teams made up of cowboys 40 years of age and older and will last until close to midnight, says Walter Langehenning, one of the organizers.

Saturday competition will begin about 10 a.m. with ropers 50 years of age and older.

Later Saturday, the "Century Team Roping" will commence, with teams whose combined age of both partners must total 100 years or more with the youngest partner of any team is 40 years of age or over.

Saturday's competition will continue until about 7 p.m., estimates Langehenning. The length of the roping event will depend on how many people actually enter.

Contestants are expected from Florida, California, Mississippi, Alabama, Georgia, Louisiana, Oklahoma, and New Mexico, as well as Texas and Langehenning says contestants have booked many rooms in the local motels.

They plan to use the covered arena next door to the open air arena if rain occurs.

There is no admission charge for spectators.

Last year's winners in the 40 years and older category were Wayne Shaw of Blanket, and Ed Watkins of Taft, Calif. Last year's winners in the 50 years and older category were Bronc Cutty of Hennessey, Okla. and Watkins. Last year's winners in the century competition were Shaw and Glen Rainy of Rockwall.

Floresville stops Devine

Floresville handed Devine its first loss of 1989 Friday when the Tigers bested the Warhorses, 14-10.

-Results-

Bandera County Youth Soccer Assn. Scores

Saturday, Sept. 30

Division D

D'Spain 6, OST 0.
Super S 4, Grimes 0.

Division E

Sport Shack 8, Co-op 0.
Zeke's 7, R. Stevens 1.

Division F

Bandera Bank 8, First State Bank 1.
McMullan Ins. 4, Hearn Products 2.

Leroy Brown blooms one.

Go Dogs!

Comfort
Friday, Oct. 6
Comfort Stadium
8 p.m.

The schedule

Bandera 13		Pearsall 0
Bandera 3		Ingram 0
Bandera 7		Natalia 9
Bandera 14		Memorial 7
Oct. 6	at Comfort	8:00
Oct. 13	Llano	8:00
Oct. 20	at Brady	8:00
Oct. 27	Sonora	8:00
	Homecoming	
Nov. 3	Fredericksburg	8:00
Nov. 10	at Hondo	8:00

District games in bold face type. Parents night Oct. 13.

Staff Photos by Nick Johnson

Blocked punt led to Victory.

Bulldog Scrapbook

Bandera Bulldog Backers

Hevenor Lumber Co.
Hill Country Stop
Lakehills Ice House
MacNaughton & Rexrode Insurance
Moore Abstract & Title Co.
OST
Petrolane
Pipe Creek Realty
Quality Welding Service
R & M Construction

San Antonio Savings Association
Shoe Biz
Star Video
Roger Stevens Contractor
Super S Foods
Super S Pharmacy
Tarpley General Store
The Wrangler Steakhouse & Lounge

Bobcat Football

Here come the Bobcats.

Staff photos by Larry T. Williams

TMI
Friday, Oct. 6
Bobcat Stadium
8 p.m.

The schedule

Varsity

Medina 12		Natalia 42
Medina 0		Comfort 63
Medina 0		Sabinal 24
Medina 0		Blanco 28
Oct. 6	TMI	8:00
Oct. 13	Rocksprings	8:00
Oct. 20	at Nueces Canyon	8:00
Oct. 26	Uvalde JV	8:00
Nov. 3	Center Point	8:00
	Homecoming	
Nov. 10	D'Hanis	8:00

District games in bold face type

Jason Childers nabs a pass.

Flag corps in patriotic show.

Candi Grimes and Shayne Felton.

Medina Bobcat Backers

Old Timer
Grandma Patchwork Design
Sandy & Jim Parker
Medina Hardware
Hatfield Realty
Love Creek Orchards
Murry & Mary LeStourgeon

Medina Car Wash
Gerald & Barbara Evans
Linda & Ray Baston
Neal & Sue Keiser
Dorothy & Orville Wier
Bandera Electric Co-op
Bandera Bank

King & Lou Stokes
Pam & Keith Keese
Jimbo's Cement Work
Medina Children's Home
Moe & Wilma Harbour
Larry & LaNelle Kirk
The Orchard (Fine Dining)

Steve Sells, DVM
Eckhart's Flowers
Boyle's Market
Chunky & Fay Carpenter
Farm Bureau (Robert Cohn)
First State Bank
Garrison Ranch, Inc.

Tammy & Gerald Kneuper
Homer & Kathy Stevens
Bill & Corky Craddock
Richard & Mary Lou Mims
Pat & Coach Winchell
George Williams
D'Spain Sales & Service

MacNaughton & Rexrode Agency
Evans Auto Supply

Corky's Videos

Kathy & David Brownell

Texas Cedar Product

Bandera Bulldog Backers

Adamson's Exxon
Adolph's Store
Armadigger
Bandera Bank
Bandera Bulletin
Bandera Downs
Bandera Electric Cooperative, Inc.
Bandera Ice House/Sports Shack
Bandera Inn

Bandera Veterinary Clinic
Basinger Realty
Bradford/Pioneer Realty
Bill Castle, Realtor
The Cabaret
D'Spain Sales & Service
Eckhart Flower Shop
Evans Auto Supply
Al Evans Body Shop

Everett's
First State Bank
Gas Go
The Gingerbread House
Tom Grant
Carol Graves, C.P.A.
Grimes Funeral Chapel
Hair-Ways
Hearn Products, Inc.
Herby's Food Mart

OCTOBER 5 1989

Staff Photo by Nick Johnson

T.R. Andreas wasn't able to hang onto this pass in Bandera's 14-7 win over Memorial.

Panthers rip Bobcats, 28-0

The Medina Bobcats are still looking for their first win of the season after going down to a 28-0 thrashing at the hands of Blanco's Panthers Friday, Sept. 29.

Panther tailback Shane Johnson was the leading scorer with touchdown runs of one and nine yards, both in the first half. Ryan Johnson also tallied six points on a five yard charge and quarterback Jason Wagenfehr passed eight yards to Pat Jonas for the final TD. Brett Fisher passed to John Romero for a two-point conversion after the second score and Daryl Fishbeck booted two PATs in the final period.

Medina ball handler Sloan Baker tried to pass his team out of trouble but only completed four of 24 attempts for 37 yards. The Bobcat ground game was led by Jason Childers and Thomas Fields but Panther defenders held Medina to only 67 yards for the night.

Medina, now 0-4, will host Texas Military Institute Friday, Oct 6. Game time is 8 p.m.

Staff Photo by Larry T. Williams

A pack of panthers pile on Medina running back Thomas Fields during Blanco's 28-0 win over the Bobcats. Medina remains absent from the win column through four games. The 'Cats host TMI Friday, Oct. 6, at 8 p.m.

Standings

District 8-AAA

	District W	L	T	Season W	L	T
Sonora	0	0	0	4	0	0
Bandera	0	0	0	3	1	0
Llano	0	0	0	2	2	0
Brady	0	0	0	1	3	0
Hondo	0	0	0	0	3	1
F'burg	0	0	0	0	4	0

Last week

Bandera 14, Memorial 7.
Sonora 16, Colo. City 0.
Brady 12, Clyde 28.
Llano 6, Burnet 7.
Hondo 20, Jourdanton 30.
F'burg 21, Hayes 33.

This week

Bandera at Comfort.
Sonora at Ballinger.
Brady and Lampasas
Llano and Dripping Springs
Hondo at Devine
F'burg and Marble Falls

District 29-A

	District W	L	T	Season W	L	T
N. Canyon	0	0	0	4	0	0
Center Point	0	0	0	2	2	0
D'Hanis	0	0	0	2	2	0
Rocksprings	0	0	0	2	2	0
Medina	0	0	0	0	4	0

Last week

Medina 0, Blanco 28.
D'Hanis 0, Comfort 48.
N. Canyon 28, Menard 20.
Center Point 29, Ingram 14.
Rocksprings 20, Eden 13.

This week

Medina and TMI.
D'Hanis and Natalia
Nueces Canyon at Ingram
Center Point and Falls City
Rocksprings and Uvalde JV

Bandera
Gun & Pawn
Now Open
9-5:30 Monday-Friday
Cash Loans
Buy, Sell, Trade
On Anything of Value
804 Main
Bandera 796-8366
15-tfc

Uvalde Gun Show
Sponsored by Texas Weapon Coll. Gun Shows
Uvalde Civic Center
Oct 21-22 Buy-Sell-Trade
Register for free rifle.
Appraisals, Free Gun Cleaning. Western & Wildlife Art, Jewlery.
Buying all German War Relics — See Pete Morris.
Visit with your hunting friends.
Sat. 9-6, Sun. 9-5 1-278-5454
37tfc

Blocked punt recovery gives dogs third win

By Nick Johnson
Editor

San Antonio — Despite a recurring attack of turnoveritis, Bandera's Bulldogs handed San Antonio Memorial a 14-7 defeat Friday in a non-district football game at Edgewood Stadium.

A Minuteman punt blocked by Bulldog sophomore Ethan Timmons in the end zone and covered by linebacker Bo Mansfield furnished the margin of victory.

It was sweet revenge for the Bandera defense which had watched Memorial's speedy running back Terry Stevenson go by enroute to a 70-yard touchdown with three seconds left in the second quarter to break the Bulldogs' string of not having allowed a touchdown at 13.

That lightening-like strike came on the first play from scrimmage after Bandera put together a workman-like 68-yard scoring drive that ended on a 19-yard scoring pass from quarterback Epi Cardenas to Jeff Hensley.

Up until that late first-half scoring frenzy, Bandera had completely dominated the Minutemen, but were throttled by another attack of turnovers that had led to their only defeat a week earlier.

This time there were only three fumbles, compared to nine turnovers last week, but they came at the most crucial spots. One of them kept Bandera out of the Minuteman end zone after the Bulldogs had driven to the Memorial 5-yard line. "The others were on drives we needed to sustain," said coach Sam Swierc.

An apparent 66-yard touchdown run by Cardenas in the second stanza was called back because of a clipping penalty.

As usual, the defense was the bright spot for Bandera, and Coach Swierc had high praise for Paul Mangold, Mansfield, Valen Dews, Ber Samuel, Jesse Cardenas and Jeff Pullin. "And Trevor Hull, a defensive guard for only two weeks but already a starter, has come on real well," the coach said.

Bandera faces Comfort Friday in the Bobcats' own den, and the Bulldogs may be fighting the flu bug as well as the 'Cats when the curtain rises on the final non-district contest of the year.

Three coaches, including head man Swierc, were suffering through the disease this week and several players were also suffering early in the week, including starting linebacker and punter Leroy Brown.

"Comfort is by far the best team we've seen up to this point," Swierc worried this week. "They are a senior ball club with several players who have been starters for four years.

"They'll be in the playoffs this year," said Swierc flatly.

Kickoff time in Comfort is 8 p.m.

The Comfort junior varsity will play here Thursday at 6 p.m. and both junior high teams will be in Comfort for contests that start at 5 p.m.

Cross-country team places 5th in Kerrville

Medina, led by Sloan Baker who finished 14, placed fifth in a cross country meet in Kerrville in competition with junior varsity teams from Class AAAAA schools and other varsity teams from Class AAA and AA schools. Medina is Class A.

Baker finished the 3.1-mile course in 19 minutes, 57 seconds. The first five finishers of each team count toward the team standings, and other Bobcat placers were Norman Hurt, who finished 21st in 20:26; Donny Rambin, 28th in 21:06; Shane Keese, 47th in 21:35; and Thomas Fields, 63rd in 22:15.

Josh Turpin was just behind Fields in 64th place, also in 22.15, and Shane Hodge finished in 26:03 and Josh Sims in 29:25.

Only three Lady Bobcats competed, too few to compete for the team title, and Cali Barton finished the two-mile course in 16 minutes, 19 seconds; Mary Roland in 16:23, and Key Blanton in 20:26.

Country Store
Cake Sale
Pipe Creek Vol. Fire Dept.
Chicken BBQ
Sunday, Oct. 15
Adults $4.00
Children $2.50
Serving Starts
at 11 a.m.
Bring Your Baked Goods For Bake Sale
Ice Cream
Cold Drinks

OPEN
7 DAYS A WEEK
MON. THRU SAT.
8 A.M. - 8 P.M.
SUNDAYS
9 A.M. - 8 P.M.

EST. 1907
BOYLES
MARKET

SPECIALS GOOD: THURSDAY THROUGH WEDNESDAY, OCTOBER 5-11, 1989
QUANTITY RIGHTS RESERVED

OCTOBEREEST
Get into the Celebration Spirit with these Great Savings!

SAVE • SAVE • SAVE • SAVE • SAVE • SAVE • SAVE • SAVE • SAVE • SAVE • SAVE • SAVE • SAVE • SAVE

CHUCK ROAST
BEEF BONE-IN
USDA INSPECTED
LB. $1.39

DECKER
NET WT. 12 OZ.

DECKER SLICED BACON 12-oz. pkg. 99¢
USDA INSPECTED BEEF ROUND STEAK LB. $2.29
US #1 RED POTATOES 3 LBS. $1.00
SWIFT SLICED LUNCH MEATS Reg. or Beef Bologna, Salami, Spiced Luncheon 16-oz. pkg. 99¢

USDA INSPECTED BEEF SHOULDER ROAST LB. $1.59
USDA INSPECTED BEEF T-BONE STEAK LB. $3.99
USDA INSPECTED BEEF SIRLOIN STEAK LB. $2.99
USDA INSPECTED BEEF BONELESS RIB-EYE LB. $5.39

SAVE • SAVE • SAVE • SAVE • SAVE • SAVE • SAVE • SAVE • SAVE • SAVE • SAVE • SAVE • SAVE • SAVE

CLAMON Rancher Beef Patties

BEEF PATTIES
CLAMON
RANCHER-14 PATTIES
3 LB. BOX
LB. 79¢

Staff Photo by Nick Johnson

T.R. Andreas wasn't able to hang onto this pass in Bandera's 14-7 win over Memorial.

Standings

District 8-AAA

	District W	L	T	Season W	L	T
Sodora	0	0	0	4	0	0
Bandera	0	0	0	3	1	0
Llano	0	0	0	2	2	0
Brady	0	0	0	1	3	0
Hondo	0	0	0	0	3	1
F'burg	0	0	0	0	4	0

Last week

Bandera 14, Memorial 7.
Sonora 16, Colo. City 0.
Brady 12, Clyde 28.
Llano 6, Burnet 7.
Hondo 20, Jourdanton 30.
F'burg 21, Hayes 33.

This week

Bandera at Comfort.
Sonora at Ballinger
Brady and Lampasas
Llano and Dripping Springs
Hondo at Devine
F'burg and Marble Falls

District 29-A

	District W	L	T	Season W	L	T
N. Canyon	0	0	0	4	0	0
Center Point	0	0	0	2	2	0
D'Hanis	0	0	0	2	2	0
Rocksprings	0	0	0	2	2	0
Medina	0	0	0	0	4	0

Last week

Medina 0, Blanco 28.
D'Hanis 0, Comfort 48.
N. Canyon 28, Menard 20.
Center Point 29, Ingram 14.
Rocksprings 20, Eden 13.

This week

Medina and TMI.
D'Hanis and Natalia
Nueces Canyon at Ingram
Center Point and Falls City
Rocksprings and Uvalde JV

Bandera Gun & Pawn
Now Open
9-5:30 Monday-Friday
Cash Loans
Buy, Sell, Trade
On Anything of Value
804 Main
Bandera
796-8366

Uvalde Gun Show
Sponsored by Texas Weapon Coll. Gun Shows
Uvalde Civic Center
Oct. 21-22 Buy-Sell-Trade
Register for free rifle. Appraisals. Free Gun Cleaning. Western & Wildlife Art. Jewlery.
Buying all German War Relics — See Mike Morris.
Visit with your hunting friends.
Sat. 9-6, Sun. 9-5 1-278-5454

Panthers rip Bobcats, 28-0

The Medina Bobcats are still looking for their first win of the season after going down to a 28-0 thrashing at the hands of Blanco's Panthers Friday, Sept. 29.

Panther tailback Shane Johnson was the leading scorer with touchdown runs of one and nine yards, both in the first half. Ryan Johnson also tallied six points on a five yard charge and quarterback Jason Wagenfehr passed eight yards to Pat Jonas for the final TD. Brett Fisher passed to John Romero for a two-point conversion after the second score and Daryl Fishbeck booted two PATs in the final period.

Medina ball handler Sloan Baker tried to pass his team out of trouble but only completed four of 24 attempts for 37 yards. The Bobcat ground game was led by Jason Childers and Thomas Fields but Panther defenders held Medina to only 67 yards for the night.

Medina, now 0-4, will host Texas Military Institute Friday, Oct 6. Game time is 8 p.m.

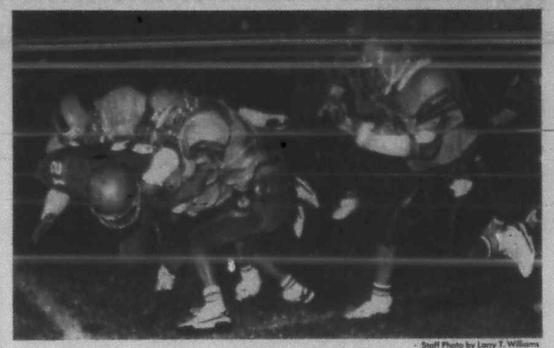

Staff Photo by Larry T. Williams

A pack of panthers pile on Medina running back Thomas Fields during Blanco's 28-0 win over the Bobcats. Medina remains absent from the win column through four games. The 'Cats host TMI Friday, Oct. 6, at 8 p.m.

Blocked punt recovery gives dogs third win

By Nick Johnson
Editor

San Antonio — Despite a recurring attack of turnoveritis, Bandera's Bulldogs handed San Antonio Memorial a 14-7 defeat Friday in a non-district football game at Edgewood Stadium.

A Minuteman punt blocked by Bulldog sophomore Ethan Timmons in the end zone and covered by linebacker Bo Mansfield furnished the margin of victory.

It was sweet revenge for the Bandera defense which had watched Memorial's speedy running back Terry Stevenson go by enroute to a 70-yard touchdown with three seconds left in the second quarter to break the Bulldogs' string of not having allowed a touchdown at 13.

That lightening-like strike came on the first play from scrimmage after Bandera put together a workman-like 68-yard scoring drive that ended on a 19-yard scoring pass from quarterback Epi Cardenas to Jeff Hensley.

Up until that late first-half scoring frenzy, Bandera had completely dominated the Minutemen, but were throttled by another attack of turnovers that had led to their only defeat a week earlier.

This time there were only three fumbles, compared to nine turnovers last week, but they came at the most crucial spots. One of them kept Bandera out of the Minuteman end zone after the Bulldogs had driven to the Memorial 5-yard line. "The others were on drives we needed to sustain," said coach Sam Swierc.

An apparent 66-yard touchdown run by Cardenas in the second stanza was called back because of a clipping penalty.

As usual, the defense was the bright spot for Bandera, and Coach Swierc had high praise for Paul Mangold, Mansfield, Valen Dews, Ber Samuel, Jesse Cardenas and Jeff Pullin. "And Trevor Hull, a defensive guard for only two weeks but already a starter, has come on real well," the coach said.

Bandera faces Comfort Friday in the Bobcats' own den, and the Bulldogs may be fighting the flu bug as well as the 'Cats when the curtain rises on the final non-district contest of the year.

Three coaches, including head man Swierc, were suffering through the disease this week and several players were also suffering early in the week, including starting linebacker and punter Leroy Brown.

"Comfort is by far the best team we've seen up to this point," Swierc worried this week. "They are a senior ball club with several players who have been starters for four years.

"They'll be in the playoffs this year," said Swierc flatly.

Kickoff time in Comfort is 8 p.m.

The Comfort junior varsity will play here Thursday at 6 p.m. and both junior high teams will be in Comfort for contests that start at 5 p.m.

Cross-country team places 5th in Kerrville

Medina, led by Sloan Baker who finished 14, placed fifth in a cross country meet in Kerrville in competition with junior varsity teams from Class AAAAA schools and other varsity teams from Class AAA and AA schools. Medina is Class A.

Baker finished the 3.1-mile course in 19 minutes, 57 seconds. The first five finishers of each team count toward the team standings, and other Bobcat placers were Norman Hurt, who finished 21st in 20:26; Donny Rambin, 28th in 21:06; Shane Keese, 40th in 21:35; and Thomas Fields, 63rd in 22:15.

Josh Turpin was just behind Fields in 64th place, also in 22:15, and Shane Hodge finished in 26:03 and Josh Sims in 29:25.

Only three Lady Bobcats competed, too few to compete for the team title, and Cali Barton finished the two-mile course in 16 minutes, 19 seconds; Mary Roland in 16:23, and Key Blanton in 20:26.

Country Store
Cake Sale
Pipe Creek Vol. Fire Dept.
Chicken BBQ
Sunday, Oct. 15
Adults $4.00
Children $2.50
Serving Starts
at 11 a.m.
Bring Your Baked Goods For Bake Sale
Ice Cream
Cold Drinks

OPEN
7 DAYS A WEEK
MON. THRU SAT.
8 A.M. - 8 P.M.
SUNDAYS
9 A.M. - 8 P.M.

EST. 1907
BOYLES
MARKET

SPECIALS GOOD: THURSDAY THROUGH WEDNESDAY, OCTOBER 5 - 11, 1989
QUANTITY RIGHTS RESERVED

OCTOBERFEST

Get into the Celebration Spirit with these Great Savings!

SAVE • SAVE • SAVE • SAVE • SAVE • SAVE • SAVE • SAVE • SAVE • SAVE • SAVE • SAVE • SAVE • SAVE

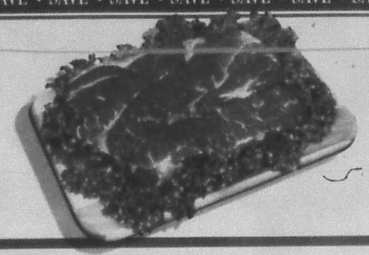

CHUCK ROAST
BEEF BONE-IN
USDA INSPECTED
LB. $1.39

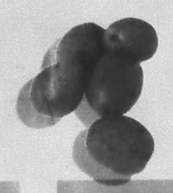

DECKER
SLICED BACON
Reg. or Low Salt
12-oz. pkg. 99¢

USDA INSPECTED BEEF
ROUND STEAK
LB. $2.29

US #1
RED POTATOES
3 LBS. $1.00

SWIFT SLICED
LUNCH MEATS
Reg. or Beef Bologna, Salami, Spiced Luncheon
16-oz. pkg. 99¢

USDA INSPECTED
BEEF SHOULDER ROAST
LB. $1.59

USDA INSPECTED
BEEF T-BONE STEAK
LB. $3.99

USDA INSPECTED
BEEF SIRLOIN STEAK
LB. $2.99

USDA INSPECTED BEEF
BONELESS RIB-EYE
LB. $5.39

SAVE • SAVE • SAVE • SAVE • SAVE • SAVE • SAVE • SAVE • SAVE • SAVE • SAVE • SAVE • SAVE • SAVE

BEEF PATTIES
CLAMON
RANCHER-14 PATTIES
3 LB. BOX
LB. 79¢

OCT 05 89

OCTOBERFEST

Get into the Celebration Spirit with these Great Savings!

STARKIST TUNA
LIGHT MEAT CHUNK IN OIL OR WATER
6.5-OZ. CAN ..... **59¢**

BATHROOM TISSUE
NICE 'N SOFT PASTEL & WHITE
4-ROLL PKG. ..... **99¢**

UPTON ASST'D VARIETY
RICE SAUCE MIXES 4.2-4.75-OZ. PKG. **79¢**

PAPER TOWELS
DELTA ABSORBENT
2 JUMBO ROLLS **$1.00**

SURF DETERGENT
GIANT SIZE
42-OZ. BOX **$1.99**

BLUE BONNET IN QTRS.
MARGARINE
2 1-LB. PKGS. **$1.00**

WHITE WINGS FLOUR
TORTILLA MIX
8-LB. BAG **$2.59**

LUZIANNE
TEA BAGS
FAMILY SIZE
24-CT. BOX **$1.49**

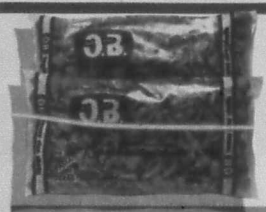

O. B. PASTA
TEXAS SHELLS
2 10-OZ. PKGS. **$1.00**

3 MINUTE BRAND
TOASTED OATS
OLD FASHIONED OR QUICK
18-OZ. BOX **$1.29**

FIELD TRIAL RATION
DOG FOOD
40-LB. BAG **$6.49**

ALL GRINDS
HILLS BROS. COFFEE
13-OZ. CAN **$1.69**
*With 30¢ coupon on page 4 — Without coupon $1.99

PRE-CREAMED
BAKE-RITE SHORTENING
42-OZ. CAN ..... **89¢**

EXTRA LONG GRAIN
RICELAND RICE
5-LB. BAG **$1.49**

ASSORTED FLAVORS
BPI SODAWATER
3-LITER BOTTLE ..... **99¢**

GENERAL MILLS
Salute to Savings

BETTY CROCKER ASST'D VARIETY
HAMBURGER HELPER ..... 3 TO 8-OZ. BOX **$1.39**

GENERAL MILLS
CHEERIOS or TOTAL CEREAL ..... EACH **$2.49**

BETTY CROCKER ASST'D VARIETY
FRUIT ROLL-UPS ..... 4-OZ. BOX **$1.79**

BETTY CROCKER
BISQUICK BAKING MIX **$1.99**

ASSORTED VARIETIES
BETTY CROCKER CAKE MIX ..... **89¢**

6-LB. BAG ..... **99¢**

DEL MONTE REG. OR NO SALT
TOMATO SAUCE
5 8-OZ. CANS **$1.00**

DEL MONTE REG. OR NO SALT PINEAPPLE JUICE
SLICED PINEAPPLE
3 8-OZ. CANS **$1.00**

DEL MONTE CUT OR FRENCH STYLE REG. OR NO SALT
GREEN BEANS 16-OZ. CANS ..... FOR ..... **2 89¢**

DEL MONTE REG. OR NO SALT CREAM STYLE OR WHOLE KERNEL
GOLDEN CORN or SWEET PEAS 17-OZ. CANS **2 $1.00**

ASSORTED FLAVORS
HAWAIIAN PUNCH 46-OZ. CAN ..... **89¢**

DEL MONTE
PINEAPPLE JUICE 46-OZ. CAN ..... **99¢**

OCTOBERFEST

Get into the Celebration Spirit with these Great Savings!

STARKIST TUNA
LIGHT MEAT CHUNK IN OIL OR WATER
6.5-OZ. CAN ..... 59¢

BATHROOM TISSUE
NICE 'N SOFT PASTEL & WHITE
4-ROLL PKG. ..... 99¢

UP TO 30¢ OFF ASST'D VARIETY
RICE SAUCE MIXES 4.2-4.75-OZ. PKG. 79¢

PAPER TOWELS
2 DELTA ABSORBENT JUMBO ROLLS $1.00

SURF DETERGENT
GIANT SIZE
42-OZ. BOX $1.99

BLUE BONNET IN QTRS.
MARGARINE
2 1-LB. PKGS. $1.00

WHITE WINGS FLOUR
TORTILLA MIX
5-LB. BAG $2.59

LUZIANNE
TEA BAGS
FAMILY SIZE
24-CT. BOX $1.49

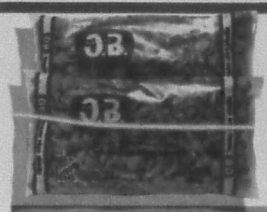

O. B. PASTA
TEXAS SHELLS
2 10-OZ. PKGS. $1.00

3 MINUTE BRAND
TOASTED OATS
OLD FASHIONED OR QUICK
18-OZ. BOX $1.29

FIELD TRIAL RATION
DOG FOOD
40-LB. BAG $6.49

ALL GRINDS
HILLS BROS. COFFEE
13-OZ. CAN $1.69
*With 30¢ coupon on page 4 Without coupon $1.99

PRE-CREAMED
BAKE-RITE SHORTENING
42-OZ. CAN ..... 89¢

EXTRA LONG GRAIN
RICELAND RICE
5-LB. BAG $1.49

ASSORTED FLAVORS
BPI SODAWATER
3-LITER BOTTLE ..... 99¢

GENERAL MILLS
Salute to Savings

Del Monte

BETTY CROCKER ASST'D VARIETY
HAMBURGER HELPER ..... 3 TO 8-OZ. BOX $1.39

GENERAL MILLS
CHEERIOS or TOTAL CEREAL ..... EACH $2.49

BETTY CROCKER ASST'D VARIETY
FRUIT ROLL-UPS ..... 4-OZ. BOX $1.79

BETTY CROCKER
BISQUICK BAKING MIX $1.99

ASSORTED VARIETIES
BETTY CROCKER CAKE MIX
$1.39 **99¢**

ALL VARIETY
GOLD MEDAL FLOUR
5-LB. BAG ..... 99¢

DEL MONTE REG. OR NO SALT
TOMATO SAUCE
5 8-OZ. CANS $1.00

DEL MONTE PINEAPPLE JUICE
SLICED PINEAPPLE
3 8-OZ. CANS $1.00

DEL MONTE CUT OR FRENCH STYLE REG. OR NO SALT
GREEN BEANS 16-OZ. CANS ..... FOR ..... 2 89¢

DEL MONTE REG. OR NO SALT CREAM STYLE OR WHOLE KERNEL
GOLDEN CORN or SWEET PEAS 17-OZ. CANS 2 $1.00

ASSORTED FLAVORS
HAWAIIAN PUNCH 46-OZ. CAN ..... 89¢

DEL MONTE
PINEAPPLE JUICE 46-OZ. CAN ..... 99¢

REG. OR DIET
7-UP, RC, or BIG RED
6-PK. 12-OZ. CANS..... **$1.29**

OPEN
7 DAYS A WEEK
MON. THRU SAT.
8 A.M. - 8 P.M.
SUNDAYS
9 A.M. - 8 P.M.

EST. 1907
BOYLE'S
MARKET

BORDEN'S
POINSETTIA
GAL. JUG..... **$1.89**

MANUFACTURER'S COUPON — EXPIRATION OCTOBER 11, 1989
SAVE 30¢
on 13 oz. Hills Bros. Original Ground Coffee
Good week of OCTOBER 4, 1989
Only at BOYLE'S MARKET
801025

FARM FRESH PRODUCE · FARM FRESH PRODUCE · FARM FRESH PRODUCE · FARM FRESH PRODUCE

US #1 MEDIUM SIZE
RED RIPE TOMATOES
LB..... **39¢**

GOLDEN
RIPE BANANAS
US #1
LB..... **39¢**

FRESH
GREEN ONIONS
US #1
EA..... **39¢**

FRESH
CELLO CARROTS
US #1
1-LB. PKG..... **39¢**

SAVE · SAVE · SAVE · SAVE · SAVE · SAVE · SAVE · SAVE · SAVE · SAVE · SAVE · SAVE · SAVE

TROPICANA
ORANGE JUICE
100% PURE
FROM CONCENTRATE
64-OZ. CTN..... **$1.79**

ASSORTED VARIETY
TOTINO'S PIZZA
9.8 TO 10.6-OZ. BOXES
EACH..... **$1.19**

DOWNYFLAKE
JUMBO WAFFLES
10-CT.
12-OZ. PKG..... **$1.09**

CRINKLE CUT OR GOLDEN FRIES
ORE-IDA POTATOES
2-LB. BAG..... **$1.39**

HEALTH & BEAUTY AIDS · HEALTH & BEAUTY AIDS · HEALTH & BEAUTY AIDS · HEALTH & BEAUTY

FLEX 5-OZ. MOUSSE, 15-OZ. BTL.
SHAMPOO or CONDITIONER
EACH..... **$1.99**

DRYPERS
DISPOSABLE DIAPERS
EACH..... **$0.49**

HALL'S
COUGH DROPS
ASSORTED VARIETY
EACH..... **00¢**

EVEREADY
ENERGIZER BATTERIES
EACH..... **$2.49**

REG. OR DIET
7-UP, RC, or BIG RED
6-PK. 12-OZ. CANS..... **$1.28**

OPEN
7 DAYS A WEEK
MON. THRU SAT.
8 A.M. - 8 P.M.
SUNDAYS
9 A.M. - 8 P.M.

EST. 1907
BOYLES
MARKET

MANUFACTURER'S COUPON – EXPIRATION OCTOBER 11, 1989

SAVE 30¢
on 33 oz. Hills Bros. Original Ground Coffee

HILLS BROS.

Good until OCTOBER 4, 1989
Only at BOYLES MARKET

BORDEN'S
POINSETTIA
GAL. JUG..... **$1.88**

FARM FRESH PRODUCE • FARM FRESH PRODUCE • FARM FRESH PRODUCE • FARM FRESH PRODUCE

US #1 MEDIUM SIZE
RED RIPE TOMATOES
LB..... **39¢**

GOLDEN
RIPE BANANAS
US #1
LB..... **39¢**

FRESH
GREEN ONIONS
US #1
EA..... **39¢**

CELLO CARROTS
US #1
1-LB. PKG..... **39¢**

SAVE • SAVE • SAVE • SAVE • SAVE • SAVE • SAVE • SAVE • SAVE • SAVE • SAVE • SAVE • SAVE

TROPICANA
ORANGE JUICE
100% PURE
FROM CONCENTRATE
64-OZ. CTN..... **$1.79**

ASSORTED VARIETY
TOTINO'S PIZZA
9.8 TO 10.6-OZ. BOXES
EACH..... **$1.19**

DOWNYFLAKE
JUMBO WAFFLES
10-CT.
12-OZ. PKG..... **$1.09**

CRINKLE CUT OR GOLDEN FRIES
ORE-IDA POTATOES
2-LB. BAG..... **$1.39**

HEALTH & BEAUTY AIDS • HEALTH & BEAUTY AIDS • HEALTH & BEAUTY AIDS • HEALTH & BEAUTY

FLEX 5-OZ. MOUSSE, 15-OZ. BTL.
SHAMPOO or CONDITIONER
EACH..... **$1.99**

DRYPERS
DISPOSABLE DIAPERS
EACH.....

HALLS
COUGH DROPS
ASSORTED VARIETY

EVEREADY
ENERGIZER BATTERIES
EACH.....

BEST AVAILABLE COPY

Pari-n tarts

'We think ... will be good for Brady,' citizens say

By Nick Johnson
Editor

Brady — The merchant outside his store on courthouse square here Friday was surrounded by an array of merchandise you wouldn't expect to be best sellers among visitors with horse racing on their minds. His sidewalk display included such items as cheap throw rugs, inexpensive towels, and slippers and handkerchiefs.

"We think racing will be good for Brady," he said. "We've been waiting a long time, but now it's here, and we're ready for it."

A couple of miles away at G. Rollie White Downs, a race track on the outskirts of this town that advertises itself as "the geographic center of Texas," a man of a different stripe used exactly the same words.

"We think racing will be good for Brady," said Clifford Grubbs, as a crowd of news reporters and television cameramen crowded around him. Grubbs was an all-state running back for Harlandale High School in San Antonio in 1955 and now he's the man on whom the people of Brady are counting to make their track an economic catalyst. He's track president.

The local newspaper, The Brady Standard, headlined one story in a 22-page special section published Friday, "Track should bring town 'back to life.'" Grocery store owner Bob McShan told the newspaper, "I can't help but feel that it (pari-mutuel racing) will bring Brady back to life. We should definitely see a boom in our economy," he said.

The special section was crowded with large-size advertisements from local merchants who apparently hoped it would revive their businesses. McDonald's advertised a "daily double," an ordinary Big Mac with two beef patties. And Norman Motors proclaimed in large letters, "Welcome race fans! Rent a Ford."

Grubbs looked tired as he moved through a small group of mostly-local well-wishers in the open-air tent that served as a turf club for opening weekend. He was accepting the accolades of a bevy of Brady citizens sipping drinks and Lone Star beer under the tent as the rain poured down outside. They seemed to be at a victory celebration.

In the stands nearby and under them where shiny pari-mutuel windows were ranged in a long, well-lighted line, 5,000 paying customers were busy reading their racing forms, consulting a tout sheet that sold at the track and in a few stores for $3, and

(See RACING, Page 4.)

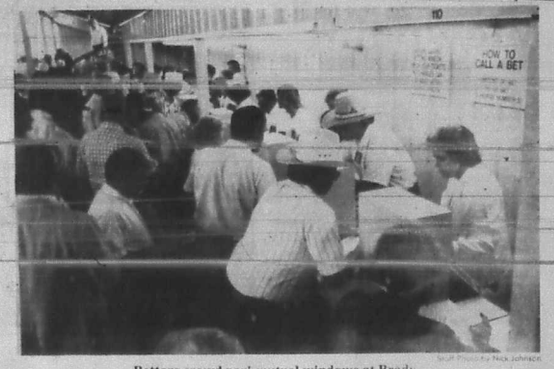

Bettors crowd pari-mutuel windows at Brady.

Staff Photo by Nick Johnson

The Bandera
Bulletin

Our 46th Year, No. 14 — Thursday, October 12, 1989 — Thirty-five cents

1989 The Bandera Bulletin

Ka-whap! a TMI defender tried to dislodge a pass from a Medina receiver with a vicious hit during the 'Cats game Friday, Oct. 6. For the results, please see page 20.

Staff Photo by James H. Frazar

The Whoosits Goodtime Garbage Pail Band gets Great Gumbo Festival and Cookoff patrons to dance, clap, sing-along, and carry on in general Saturday at Lakehills Civic Center. Ballan Grant and Dusty Britches also entertained. For more photos, please see page 7.

City gives raises to public works crew

Bandera city council Monday gave across-the-board 25-cent-per-hour pay increases to the four-member public works crew and authorized the hiring of a fifth man at $4 per hour at the urging of new public works director Rey Garcia.

"I want to give them an incentive raise of 25 cents per hour each," Garcia told the council. "That's for good faith," he said, indicating he had asked them to work more efficiently and wants this raise to show them that it will pay off.

The raises will go to Jay Carpenter, who currently is paid $1,242.37 per month; James Sutton, now earning $800 per month; Brian Cummings, now paid $918.66; and Julian Campos, now paid $608.

Garcia said he wanted to station Cummings to monitor the solid waste treatment plant virtually full time and needed the fifth employee to take up some of the slack that will result from that move.

Several serious spills of partially treated sewage into the Medina River during the past year have drawn the ire of county officials, state inspectors and downstream residents, and Garcia wants Cummings to observe the plant's operations more to prevent recurrence or at least to reduce the seriousness of such spills.

"Because we are monitored so closely by the Texas Water Commission and the Environmental Protection Agency, I want Brian Cummings to monitor the plant all the time, except when his presence is required elsewhere in emergency situations," Garcia told the council.

"I don't want them (state and federal officials) coming down here and raising hell with us," he said. "I want to comply with their rules and regulations as closely as possible."

He told the council that the pay raises and the new employee could be paid for from budgeted funds.

The council also authorized Garcia to purchase a "sewer jet machine" for up to $5,000. That's a machine that flushes water through sewer mains under extreme pressure to clean the pipes of grease and other obstructions.

He also gave the city an example of an escalating water rate he wants to institute here "to put in the minds of people that water is a precious commodity and that it is a finite commodity."

The new rate schedule, which will be considered in detail by the council at a future session, would mean raising the water rate for users that consume larger amounts of water.

As an example only and not a concrete recommendation, he said the present rate of $1 per 1,000 gallons could be raised to $1.25 for customers that use between 25,500 and 35,000 gallons per month; $1.50 for those using between 35,000 and 45,000 gallons; $1.75 for those using between 45,000 and 55,000 gallons, and $2 for those using more than 55,000 gallons.

The average residential customer uses 25,500, he said, and therefore would not experience a rate increase.

He also suggested a series of

(See CITY, Page 4.)

Industrial tour starts in Bandera Oct. 19

Bandera is one of 10 communities on the itinerary of a group of representatives from businesses shopping for new locations, the Lower Colorado River Authority announced this week.

The industrial representatives will be in Bandera on Thursday, Oct. 19, the first stop on their 10-community, four-day familiarization tour sponsored by the LCRA's economic development office.

Company presidents, industry representatives and industrial location specialists will comprise the tour, lodging at Tapatio Springs Resort near Boerne.

The Bandera portions of the tour are being coordinated by insurance man Joe W. McMullan, chairman of the Bandera County Chamber of Commerce's Economic Development Committee.

Other communities included in the tour are Boerne, Gruene/New Braunfels, Schertz/Cibolo, Seguin, San Marcos, Georgetown, Elgin, Bastrop and Smithville.

"Central Texas is an undiscovered oasis with low-cost electricity, a good supply of water, an excellent labor pool, and a high quality of life," says the LCRA, and "that's the message that is being delivered" during the tour, it said.

The LCRA is the sole supplier of power to the Bandera Electric Cooperative, Inc., which provides electricity in Bandera and Boerne and several other communities in the area.

The tour will kick off in Bandera and then go to Gruene for lunch and the rapidly-growing city of New Braunfels. From there they will see the successful businesses of Schertz and Cibolo, including Garden Ridge Pottery, the largest import center in the Southwest, and Jungle Laboratories and Nabisco.

The tour guests will progress through the industrial town of Seguin and have dinner at Aquarena Springs Restaurant in San Marcos before resting for the night at Camp Warnecke Resort Condominiums in New Braunfels.

Friday's itinerary includes a visit to historic San Marcos, home of Southwest Texas State University

Polygraph test inconclusive in 'Crazy Bob' robbery case

A polygraph given to Thomas W. Pagel last week proved inconclusive, and another lie-detector test was scheduled for sometime this week, Bandera County sheriff Steve Forest said Monday.

Pagel, 19, of Kerrville, was arrested last week in connection with the recent robbery and attack on local saloon owner Robert "Crazy Bob" Applegate, according to Forest.

Applegate was reportedly beaten and robbed Friday, Sept. 22, and according to a sheriff's report, he was tied with electrical cords, then beaten and kicked and left tied up in the bathroom.

Forest said the investigation is still continuing, and there are several inconsistencies between Pagel's story and Applegate's account of what happened Sept. 22. One discrepancy is the amount of money in question, Forest said.

"To be conclusive, we are going to have to repeat the test."

Oct. 5, and he seated OK on some things, but some others he failed."

Rewards offered for cow killer

Partially butchered animal left by roadside

By Janna Sandidge
Bulletin Staff Writer

Rewards totaling $1,500 have been offered for the person or persons responsible for butchering a cow that was found near Medina last week, says Bandera County Sheriff Steve Forest.

The black holstein/angus cross was found on State Highway 16 about halfway between Bandera and Medina, about a quarter mile from Winan's Creek Thursday, Oct. 5, about 1.7 miles from where is was supposed to be. Both hindquarters and one front quarter had been removed. The cow was about four months pregnant, according to owner Hilbert W. "Sonny" Jonas.

"The job looked absolutely professional," said Forest. "It appears to be someone well-skilled in slaughtering animals, either a deer hunter or a butcher."

The sheriff said it did not appear that the cow had been hit on the road, and that there was no evidence that it had been in the right of way before it was killed.

"We examined the location where the cow was found, and (are) of the opinion that the cow's throat was cut at that location where found," Forest said. "We made a thorough search on Jonas' place for evidence as to how the cow moved or was transported or captured and could find nothing amiss with the fences on the property, no evidence where she had jumped the fence or where she had been removed from the premises," the sheriff said.

"We checked the highway from Jonas' place to the location where the animal was found and did not locate any droppings or tracks."

The sheriff said Jonas has offered a $1,000 reward for the arrest, indictment and conviction of the person or persons responsible, and the sheriff is offering an additional $500 for the arrest and indictment of a suspect. He said they hope that someone who might have witnessed anything suspicious-looking in that area last Thursday will contact the sheriff's office.

"Someone must have passed by or seen something," Forest said. He said apparently something or someone must have interrupted the culprits before they finished removing the fourth quarter. He said the skin had been split, like they were about to remove the other front leg.

Investigate the carcass of a stolen, butchered cow which was discovered Thurs- — ...ay Oct. 5 on State Highway 16 near Winan's Creek.

Staff photo by Larry T. Williams

OCT 12 89

Viewpoint

The Austin American Statesman

Despite criticism from some armchair generals in the Congress, the administration of President Bush was correct to refrain from direct military intervention during the recent attempted coup to remove Panamanian ruler Manuel Noriega.

Secretary of State James Baker declared before a Senate committee that the United States retains the option to intervene. The U.S. government certainly has the right to intervene in order to protect the Panama Canal or U.S. troops who could be under attack.

But the United States should not militarily intervene to topple the ruler of any country with which we are not at war, however odious that despot.

What the country can do is wait patiently and anticipate the eventual fate sure to befall Noriega and the development of a genuine internal democracy movement, which the United States could support.

The chances of Noriega becoming the victim of his own nefarious activities are high, for he is involved in two high-risk operations: international drug trafficking, according to drug enforcement officials, and the persecution of his own people. Either one seems certain to guarantee him a sudden downfall.

In the case of the short-lived rebellion this week, news reports credit jealousy and an unfair division of drug dividends as the reason for the near-insurrection. If that was the source of the dissatisfaction among the Panamanian officer corps, then two things are surely at play: one is that substituting yet another corrupt general would have solved little. The other is that this same corps of officers will, as drug ringleaders often do, again disintegrate into personal rivalries with the chieftain continuing in danger.

But, if his own officers do not get Noriega, the people eventually will, for despite Noriega's megalomanic declarations that "only God can kill me," a people long oppressed more often than not rise up and do what a U.S. administration should not do. The people may be, in the end, the very force God uses to remove Noriega.

The following is an excerpt from an editorial in the Dallas Morning News:

The Texas Supreme Court has ruled by a unanimous vote that Texas' system of public education funding is unconstitutional.

This will require a substantial rewriting of the state school funding laws, something that will affect every Texan.

It is important to note that the vote was 9-0. The finding was not the product of some liberal majority intent on acting as a super legislature. The current court includes three Republicans and two moderate-to-conservative Democrats. Although the opinion was written by the court's most liberal member, Oscar Mauzy, it was written with the concurrence of all other justices. Texans may say feel confident that their court has rendered a fair and accurate interpretation of the law.

In its ruling, the court specifically stated that it was the role of the Legislature to remedy the system's inadequacy. The court has given the Legislature until May 1 to make whatever changes it deems necessary to make the system constitutional.

The court stated clearly that it was not mandating more spending or higher taxes. It is clear that the current amount of money being spent simply can be redistributed more evenly among the school districts. However, that would certainly mean less funds available for many districts, while others would gain.

To create greater equality without cutting expenditures in any district will almost certainly cost more. That either will require a radical shift in spending priorities and tough choices, or more money.

If the answer is more money, that could mean a restructuring of the tax code, as well as the school funding system.

Statement of ownership, management and circulation

The Bandera Bulletin
1116 Main St., Bandera 78003

Publication No.: 040-980. Date: Sept. 30, 1989
Frequency of issue: Weekly.
Editor and Publisher:
Nick Johnson, Box 697, Bandera, Tex. 78003
Owner: Hills O'Texas Publications, Inc.
Box 11428, Kerrville, Tex. 78028
Stockholders: William E. Dozier Jr., Kerrville, Tex.; W.H. Fair, Tyler, Tex.; W.H. Fair Jr., Tyler, Tex.
Mortgagee: Ray Marvin Hay, Bandera 78003

Extent and nature of circulation:

	Average	Last issue
A. Total No. copies:	4661	5000
B. Sales:	2145	2163
Subscriptions:	2316	2286
C. Total paid circulation:	4461	4449
D. Free distribution:	12	12
E. Total distribution:	4473	4461
F. Office use, [illegible]	[illegible]	067
Returns.	289	282
G. Total:	4931	5000

Terry Nicholas

Supreme Court's school decision puts Capitol crowd in a spin

Top lawmakers disagreed on whether a tax increase will be needed to equalize public school financing in the wake of last week's historic Texas Supreme Court decision.

The High Court sent the Capitol world spinning with its unanimous decision that struck down the present finance system as unconstitutional and sent the issue back to the Legislature for remedy.

The justices gave legislators no recipe, but set May 1, 1990 as the deadline for a solution.

New Taxes Predicted

Key Democrats immediately predicted a state tax hike as much as $2 billion coupled with some local school district tax increases.

New taxes would most likely come in the form of an expanded sales tax base to include new service industries such as real estate and others.

The so-called "sin taxes" on alcohol and tobacco could also be increased and certain tax exemptions cancelled.

But Gov. Bill Clements cautioned that money itself was not the solution and promised to call a special session this spring following task force hearings across the state.

The High Court, composed of six Democrats and three Republicans, said the present system cheats students in poor school districts out of an equal education.

Bloated School Budgets

Clements said the first step to a solution was to attack bloated school budgets and consolidate some of the 1,100 school districts.

While some local school districts feared a loss of state revenues, Clements also warned other districts not to expect large amounts of new state funds to be infused into local spending.

Prisons, Drug Stance

Unused military bases and under-used state buildings should be temporary housing for prisoners and drug addicts, said former Secretary of State Jack Rains, now a candidate for governor.

"If these barracks, dorms and hospital beds were good enough for our nation's soldiers, they should be good enough for our state's prisoners," he said.

Rains also promised he and his staff would set examples for others in state government by voluntarily submitting to drug tests.

He also vowed to push for a new law requiring prison inmates to improve their literacy skills and be drug-free before parole.

Burial Plots for Sale

Texas General Land Commissioner Garry Mauro said the state would auction 17 burial plots in a cemetery where three former governors, two U.S. cabinet members, and the first woman elected to statewide office are buried.

The lots are in historic Shady Oakwood Cemetery, which is owned by the Texas School for the Blind.

Governors Elisha Pease, Jim Hogg, and O.B. Colquitt are buried there. The sale will be held Oct. 25, with a minimum bid of $16,000.

Brady Races Start

Texas' fledgling parimutuel racing industry was off and running, for the first time in 52 years, at G. Rollie White Downs in Brady.

Gambling proponents predicted this new industry would boost local economies in Brady and other racetrack towns around the state, while opponents warned of organized crime.

Brady officials said motel rooms were booked solid in a 60-mile radius, whild a new fast food franchise rushed to open its doors before the weekend.

TDC Moves on Job Program

The Texas Department of Commerce sent a five-man team to take financial control of the Dallas job-training program after it failed for months to send the state proper budget reports.

Last year the $12 million Dallas program was reported having one of the worst records for training welfare recipients and the poor.

Other Highlights

- Former state Rep. Cliff Johnson, who until recently served as Gov. Bill Clements' legislative director, was appointed by Clements to the Texas Water Commission.
- The State Preservation Board awarded emergency contracts of up to $192,860 to remove cancer-causing asbestos particles released into the basement of the state Capitol during a recent fire.
- Six people, including two Killeen attorneys, have announced their candidacy to fill the seat vacated by the resignation of longtime state Rep. Stan Schlueter.
- Eleven Texas counties repeated their demand for the Texas Department of Corrections to take about 6,000 felons out of their jails, while their attorneys asked for permission to seek compensation for keeping them.
- Chuck Nash, chairman of the Texas Parks and Wildlife Commission, was named to the National Park System Advisory Board by Secretary of the Interior Michael Lujan.

State Capitol
Highlights
By Lyndell Williams

The Bulletin solicits your letters on any subject of general interest. Each letter must be brief, in good taste and must not be libelous. The editor reserves the right to edit letters for these reasons. While political endorsements and thank you notes will not be accepted as letters, we will be happy to arrange advertising space for these purposes.

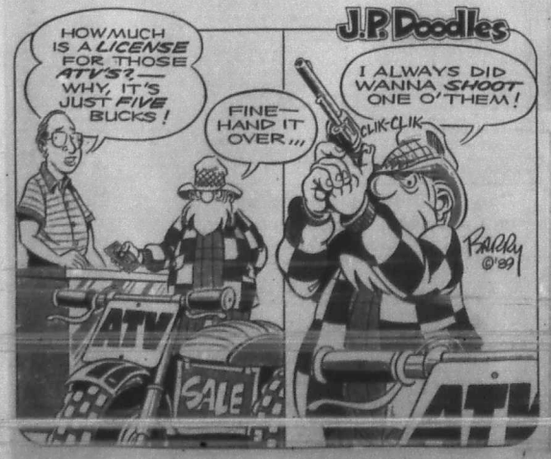

Bandera County
potpourri
By Nick Johnson

When I arrived in Brady Friday I had time to take a little look around the city and interview a downtown merchant before heading out to the track for the first day of pari-mutuel racing in Texas in more than a half century. On the way I stopped at a convenience store that advertised racing forms and tout sheets.

The racing form was a bargain. They were giving it away as an introductory gesture. The tout sheet was $3 – little enough, I thought, if it would help me pick just one winner.

A program was another necessity, at $1.25, because neither the racing form nor the tout sheet listed the program numbers of the horses in each race, and the sign at the pari-mutuel window was clear: "How to call a bet: 1. Amount of bet, 2. Type of bet, 3. Horse number."

I also picked up a copy of the local newspaper – another bargain at 35 cents – because it contained a special section devoted to pari-mutuel racing. More information, I thought, to help me pick some winners at the track.

My tout sheet and the program each fingered No. 9 in the first race, and who was I to argue? After all, No. 9 was named "He A Vik," a natural choice for a true descendant of the Vikings from Nordland.

The wait at the in the line at the pari-mutuel window was only brief, and when I got to the front of the line I said, in a voice I hoped sounded experienced, "Five dollars to win on number nine."

Rain began to fall before the first race went off and I wondered if He A Vik was also He A Mudder. But no matter, my $5 was in the hands (hooves?) of a 2-year-old gelding.

Like Allstate, they were good hands, because He A Vik was a winner, and I tried to act casual as I went to the window to collect my winnings, my historic winnings in the historic first race in a half century.

P.S.: You guessed it. I blew my entire $17 and more in the next four races.

Such is the ecstacy and agony of pari-mutuel horse racing.

The Bandera Bulletin

P.O. Box 697, 1116 Main St., Bandera, Tx. 78003-0697.

Published weekly on Thursday by
HILLS O'TEXAS PUBLICATIONS, INC.

Nick Johnson ..... Editor/Gen. Manager
Dan Sandidge ..... Advertising Sales
Janna Sandidge ..... Staff Writer
Larry T. Williams ..... Staff Photographer/Writer
James Frazar ..... Staff Writer
Helen Nehr ..... Advertising

Special contributors
Bud Ciarlo, Nettie Dean, Bungy Grant, Barry McWilliams, Terry Nicholas, Robert Paniagua, Carol Smith, Lillie Thompson, Peggy Tobin, Mada Wedgworth and Lyndell Williams.

Entered as second class matter and postage paid at Bandera, Texas. Postmaster: Send address changes to The Bandera Bulletin, P.O. Box 697, Bandera, Tx. 78003.

Annual subscription rates: $10.50 in Bandera County; $10.50 in Mico and Utopia; $13 elsewhere. Mail subscriptions are payable in advance.

(USPS 040-980) All material copyrighted.

This newspaper reserves the right to reject any advertisements. Errors in advertising or editorial material will be corrected upon being brought to the attention of the general manager. The newspaper is not responsible for errors in advertising after the first week of publication. Phone: (512) 796-3718.

TEXAS PRESS ASSOCIATION

Staff photo by Larry T. Williams

Bandera volunteer fire chief Brad Cummings expiains the workings of a pumper to his 6-year-old son Bobby as the chief prepares for an observance of Fire Prevention Week Oct. 8-14. Cummings will be discussing fire safety with various groups throughout the week.

Police report

Sheriff's Department	Sept. 89	Last Month Aug. 89	Last Year Sept. 88
Total calls	228	235	172
Burglaries	24	38	24
Assault	5	9	0
Robbery	1	0	0
Thefts	13	10	10
Other	175	180	128
Persons arrested	52	46	38
No. Prisoners	68	62	60
Days served	444	348	324
City Police			
Complaints filed	57	69	43
Public intoxication	6	13	8
DWI	2	0	0
Disorderly conduct	0	8	0
Speeding	11	9	16
Other	38	39	25
Municipal Court			
Cases concluded	56	38	65
Public intoxication	13	5	11
Disorderly conduct	6	4	3
Speeding	7	5	16
Other	30	24	35

Joel Sides in rites at academy

Midshipman Joel Sides of Medina recently participated in Acceptance Day ceremonies at the U.S. Merchant Marine Academy at Kings Point, N.Y., where he is a student.

The event marks the official "acceptance" of the freshman, or plebe, class into the ranks of the academy's regiment of midshipmen.

A 1989 graduate of Medina High School, Sides was one of 269 plebes given the academy oath by Rear Adm. Paul L. Krinsky, the superintendent.

Sides and other members of the plebe class reported to the academy in July. Operated by the Maritime Administration of the U.S. Department of Transportation, the academy trains future merchant marine officers.

Joel Sides

Two injured in separate mishaps on Park Rd. 37 near Lakehills

Two persons were injured in separate accidents Saturday, Oct. 7, on Park Road 37 in the Lakehills area, according to Texas Department of Public Safety trooper Dan Butts, and a man injured last week is reported to be in good condition this week.

Roger Allen Peterson of Lakehills, who was injured in last weekend's one car rollover, is reported in good condition.

Steven Rio, 27, of San Antonio was injured when the motorcycle he was driving went off the road 4.8 miles east of FM Road 1283 at approximately 1:50 p.m. Saturday. He was transported by Lakehills EMS, according to Butts.

Henry Dorantes, 31, of San Antonio was also reported injured Saturday at about 5 p.m. when he was thrown from his vehicle when it overturned. According to Butts, the red Toyota left the roadway and overturned on Park Road 37 past Turk's store, near the fire station.

Dorantes was transported to Medical Center Hospital by Lakehills EMS and treated for multiple trauma. His condition Monday was listed as fair, but guarded.

Peterson, 28, who was in surgical intensive care last week after he lost control of his 1984 Chevy Monte Carlo Saturday, Sept. 30 southeast of Mico, was listed in good condition Monday.

He was recently moved from SIC to a regular hospital floor, reports a spokeswoman for Medical Center Hospital in San Antonio.

Peterson's injuries were listed as multiple trauma by the hospital last week.

His passenger, Greg Windell, 22, of Akinson was treated and released the day of the accident.

Attorney announces for state rep

Tom Cate, a 33-year-old attorney from Lytle, has announced his candidacy for state representative, District 45, the seat now held by state Rep. Eldon Edge, a Poth Democrat.

Cate's campaign announcement failed to mention whether he would seek the nomination of the Democratic or Republican party. District 45 includes Atascosa, Frio, Live Oak, Medina, Wilson and Bandera counties.

Cate earned a law degree from St. Mary's University in San Antonio and he did undergraduate work at Texas Lutheran College in Seguin.

He has been in solo practice of law in Lytle since August 1981, and he serves as city attorney for the cities of Devine and Lytle.

He grew up in Lytle and is married to the former Linda Lytle. They have two young sons, Charles and Daniel.

Walter H. Joyce Jr. of Lytle is Cate's campaign treasurer.

Tom Cate

FOR YOUR HEALTH

K[m] is a liquid blend of 14 different plants, each rich in vital nutrients: vitamins, minerals and essential trace elements.

Your Satisfaction Is Guaranteed 100%

For more information/free literature contact:
796-3405 — 535-4640

13-2tp

Calendar

Full Moon Oct. 14

Weekend weather

Partly cloudy with temperatures warming throughout the weekend. No chance of rain. Highs in the 90s, lows in the upper 60s.

National Weather Service

Thursday, Oct. 12
Sunrise 7:33 a.m. Sunset 7:07 p.m.

Co-Dependent Group, Bandera, 12th and Mulberry, Next to Wofford Cleaners, 6:30 p.m.
Bandera Ranch Acres Club, 7:30 p.m.
Bandera Bass Club, Hay Real Estate Office, Bandera, 7:30 p.m.
Veterans of Foreign Wars, Post 9176, General Meeting, Post Home, 7:30 p.m.
Medina Lake Betterment Association, Board Meeting, Civic Center, 7:30 p.m.
Medina School Board Meeting, School Offices, 7:30 p.m.
Cowboy Capitol Rodeo Association, American Legion Hall, Bandera, 6:30 p.m.
Pipe Creek Volunteer Fire Department, General Meeting, Pipe Creek Firehouse, 8 p.m.
Native Plant Society, Bandera Chapter, Davenport Hall, St. Christopher's Episcopal Church, 7 p.m.
High School Football: Bandera at Llano, Freshmen 5:30 p.m., Junior Varsity 7 p.m.; Medina Junior Varsity vs. St. Anthony Freshmen, at St. Anthony 5 p.m.
Junior High Football: Rocksprings at Medina.
Card Games, Dominoes, 9:30 a.m.; Beginning Spanish, 9:45 a.m.; Conversational Spanish, 10:45 a.m.; Cards, Puzzles, 1 p.m.; Silver Sage Corral.

Friday, Oct. 13
Sunrise 7:34 a.m. Sunset 7:06 p.m.

Bingo, American Legion Hall, Bandera, 7 p.m.
Alcoholics Anonymous and Al-Anons, Bandera, 12th & Mulberry, Next to Wofford Cleaners, 8 p.m.
Medina Jolly Elders, Medina Baptist Fellowship Hall, 11 a.m.-4 p.m.
Bandera Youth Center, 1101 Cedar, 7-10 p.m.
Madrona Garden Club, Community Room, Bandera Bank, 2 p.m.
Youth Rodeo, Mansfield Park Arena, 7:30 p.m.
High School Football: Llano at Bandera, 8 p.m.; Rocksprings at Medina, 8 p.m.
Low Impact Exercise, 8:30 a.m.; Contract Bridge, 9:30 a.m.; Bridge, 1 p.m.; Silver Sage Corral.

Saturday, Oct. 14
Sunrise 7:35 a.m. Sunset 7:05 p.m.

Bandera County Farmers Market, Main and Hackberry, 9 a.m.-1 p.m.
American Legion Auxiliary, Flea Market, Legion Hall Bandera, 9 a.m.-3 p.m.
Arts and Crafts Show, Silver Sage Corral, 9 a.m.
Bandera Cross Country, 9:30 a.m.
Bandera County Historical Commission Meeting, Old Jail, 11 a.m.
Pipe Creek Volunteer Fire Department Barbecue, Firehouse, 11 a.m.
Lone Star Trail Riders of Bandera Hayride, 210 Exotic Lane, 5 p.m.
Womanless Wedding, Lakehills American Legion Hall, 7:30 p.m.
Barrel Racing, Calf Roping, Steer and Bullriding, Twin Elm, 7:30 p.m.
High School Volleyball: Utopia, District Tournament at Hondo; Medina, Second Round District Tournament.

Sunday, Oct. 15
Sunrise 7:35 a.m. Sunset 7:04 p.m.

Benefit Golf Tournament, Flying L Golf Course, 8:30 a.m.

Monday, Oct. 16
Sunrise 7:36 a.m. Sunset 7:03 p.m.

Medina Lake AARP Executive Meeting, Lakehills American Legion Hall, 11 a.m., Covered Dish and Fun Day following.
Bandera Veterans of Foreign Wars 9176 Ladies Auxiliary, Post Home, 2:30 p.m.
High School Volleyball: Utopia at Harper, 5 p.m.
Bandera County Artists, Community Room, First State Bank, Covered Dish 6:30 p.m., Meeting 7 p.m.
Bandera High School Open House, 7 p.m.
Bandera Optimist Club, Bandera Inn, 7:30 p.m.
International Order of Rainbow for Girls, Masonic Lodge, Bandera, 7:30 p.m.
Pipe Creek Volunteer Fire Department Ladies Auxiliary, Firehouse, 7:30 p.m.
Bandera County Lodge No. 81 Hermann Sons Meeting, Shirley's Restaurant, Lakehills, 7:30 p.m.
Alcoholics Anonymous and Al-Anons, Bandera, 12th & Mulberry, Next to Wofford Cleaners, 8 p.m.
Bulldog Athletic Booster Meeting, High School Library, 8:30 p.m.
Low Impact Exercise, 8:30 a.m.; Arts and Crafts, 10 a.m.; Ceramics, 10 a.m.; Sketching, 1 p.m.; Table Games, Puzzles, Samba, 1 p.m.; Silver Sage Corral.

Tuesday, Oct. 17
Sunrise 7:36 a.m. Sunset 7:02 p.m.

UIL District Meeting, 9:30 a.m.
High School Volleyball: Bandera at Comfort, 5 p.m.; Medina at Comstock, 5 p.m.
Boy Scout Troop 144, Pipe Creek Presbyterian Church, 7 p.m.
Boy Scout Troop 146, Mansfield Park, Bandera, 7 p.m.
Medina Rotary Club, Youth Center, 7:30 p.m.
Bandera County Chamber of Commerce, Community Room, First State Bank, 7 p.m.
St. Christopher's Episcopal Women of the Church, Parish Hall, 2 p.m.
Bingo, American Legion Hall, Lakehills, 7:30 p.m.
Bandera Lions Club Meeting, Bandera Inn, noon.
Quilting, 9 a.m.; Weaving, 9 a.m.; Auto/Harp Melodier Practice, 10 a.m.; Table Games, Puzzles, Dominoes, Cards, 1 p.m.; Dream Study Group, 2 p.m., Silver Sage Corral.

Wednesday, Oct. 18
Sunrise 7:37 a.m. Sunset 7:01 p.m.

Bingo, Lakeshore Volunteer Fire Department, Wharton's Dock, 7 p.m.
Alcoholics Anonymous and Al-Anons, Bandera, 12th & Mulberry, Next to Wofford Cleaners, 8 p.m.
Hermann Sons Lodge 81, Schenkat Hall, Lakehills, 7 p.m.
Medina United Methodist Women, Youth Center, Medina, 4 p.m.
AARP Meeting, Community Room, Bandera Bank, 2 p.m.
Brownie Troop 443, Pipe Creek, 4 p.m.
Pipe Creek 4-H Club, Pipe Creek Firehouse, 7:30 p.m.
Immunization Clinic, Texas Department of Health, Methodist Church, Bandera, 1-3 p.m.
Team Roping and Barrel Racing, Mansfield Park Arena, 7:30 p.m.
Women's Aglow Bible Study, First State Bank Conference Room, 11:30 a.m.
Low Impact Exercise Group, 8:30 a.m.; Beginning Knitting, 9 a.m.; Group Oil Painting, 9:30 a.m., Table Games, Samba, 1 p.m.; Silver Sage Corral.

Thursday, Oct. 19
Sunrise 7:38 a.m. Sunset 7 p.m.

Freshman Football: Medina Valley at Bandera, 5:30 p.m.
Junior High Football: Nueces Canyon at Medina, 6:30 p.m.
Co-Dependent Group, Bandera, 12th and Mulberry, Next to Wofford Cleaners, 6:30 p.m.
Medina Volunteer Fire Department, Youth Center, 7:30 p.m.
Bandera American Legion Post 157 and Auxiliary, Pot Luck Dinner, 6:30 p.m., General Meeting, 7:30 p.m., Legion Hall, Bandera.
Keep Bandera Western, Community Room, First State Bank, Bandera, 7:30 p.m.

Temperatures

Dates	1989 High	1989 Low	1988 High	1988 Low	1987 High	1987 Low
Oct. 4	86	64	79	49	79	45
Oct. 5	88	72	79	48	84	46
Oct. 6	88	74	78	51	79	50
Oct. 7	76	64	78	50	82	46
Oct. 8	78	52	80	50	83	52
Oct. 9	82	47	84	56	85	64
Oct. 10	84	45	76	50	84	66

Rainfall this week: .00 inches. Rainfall last week: .00 inches. Total rainfall so far for Sept.: 2.80 inches. Average for Sept.: 3.72 inches. Total so far for the year: 20.13 inches.

Medina Lake water level: 1033.13 feet, 38.90 feet below spillway level of 1072 feet, down .75 feet from last week.

Medina River water level: 4.2 feet.

Water Improvement District No. 1, Medina River water level by Bandera Soil and Water Conservation Service.

BRAUN DRUG

We Are
Placing Orders Now
For Your
Favorite Colognes
Please let us know by
Monday, Oct. 16

M-F 8:30-6:30
Sat. 8:30-2:00
1114 Main

Diana Braun
Pharmacist, Owner
(512) 796-7701
Emergency (512) 535-4379

Prescription Pick-up Window

Sundance Travel International
Presents
CRUISE NIGHT
OPEN HOUSE
Oct. 19
3 p.m.-7 p.m.
Flying L Ranch, Condo #23
Bandera

A representative of Princess Cruises (Love Boat) will be present to answer questions. Everyone attending will receive a $25.00 travel voucher.

Bandera (512-796-3065)
San Antonio (512-675-[illegible])

OCT 12 89

City appoints Dorothy Darden to replace Stephens on council

Bandera city council Monday named Dorothy Darden to fill out the council term left vacant by the sudden resignation of Rilla Stephens.

Dorothy Darden

Stephens submitted her resignation last week, to be effective Tuesday, Oct. 3, in a terse letter that gave no reason for her move. "Please accept my resignation from the city council, effective Oct. 3," she wrote in her letter of resignation. "My deepest apologies for having to do this."

Darden received the fourth-highest vote total in last May's city council election at which the three top vote getters were elected to the council. She was named on 61 ballots while Stephens was named on 86. Charlie Eckhart on 78 and Geneva Dowell on 74.

She is the wife of former county attorney Sam L. Darden, a former city attorney.

—City—

public information seminars covering such topics as how to conserve water, where our water comes from and why the supply is limited, and how to maintain a nice lawn without using 55,000 gallons of water.

He also got the council's OK to proceed on getting prices to complete the renovation of the city's well number 3, which is under the water tower behind the OST Restaurant. The city has already spent $48,000 on the well without result, but he says for an additional $14,000 "I'm going to get you at least 250 gallons per minute."

"What I have in mind is to perforate the well," he explained, and he wants to utilize a line shaft drive pump powered by a 100 horsepower electric motor instead of a submersible pump.

He promised to bring detailed cost estimates to the council's Nov. 13 meeting.

In other action Monday, the council authorized closing Oak Street between Main and 11th streets Saturday for the filming of Johnny Bush at The Cabaret Dance Hall, OKed the repair of an existing street light and the erection of warning signs on Rugh Hill where complaints of young people "hanging out" have been voiced, and authorized the marking of five Main Street parking spaces "for compact cars only."

Police chief Walter Welch objected to the change in parking on Main Street, saying it was impossible to enforce because one man's "small car" may be another man's "medium car."

But Mayor Raymond Adámietz told him manufacturers designate their cars as compact or full-sized and the police department could get a manufacturers' listing to tell the difference.

Two of the parking places in question are in front of Busbee's Bar-B-Que and three are across Main Street in front of Roundup Realty. Parking pickups or full-size cars in those spaces causes Main Street traffic to cross the center line to avoid hitting them, the council was told.

The council did not take action on a bid from city inspector Jon Murrell to construct a pump house on Rugh Hill. Murrell's bid was submitted after two others bid about $1,000 each to do the job using stone construction. Murrell's bid was about one-half the others, but council members worried that the awarding of the contract to a city employee would be a conflict of interest.

A discussion of the future of the Frontier Hotel, which was supposed to involve plumber Dan Rittman, Steve Milne, lessor Linda Romjue, and owner representative Charles Chandler, was postponed until Monday, Oct. 16, at the request of Romjue, who said she and her people preferred to discuss it during a workshop session devoted almost completely to that issue alone.

Thefts plague newspaper distributor

As more "win money" type games are added to San Antonio newspapers on sale in Bandera, more people are "paying for one and taking them all," according to Glen Lawless, the local distributor for the San Antonio Light.

"My wife and I have had this distributorship since February, 1988," he said. "We've always had some stealing, but since they (the Light) started Lotería, our losses have gone up 30 to 50 percent, mostly on Sundays. We have a few daily losses, but the game issues are the ones hit hardest."

"We lost 53 papers last week and 10 just from the Bandera Inn alone this weekend," said Lawless. "My cost is 43 cents a paper and that has to be paid. I lose the costs and the profit from the 75 cent selling price."

Lawless says that of his 10 vending machines, the worst thefts occur at the post office location and at Boyle's and Super S groceries. "I've quit placing many papers at the post office," he said. "I put two, one top and one bottom. That's it. Whoever buys one takes them all, every time."

"In an effort to stop the loss of catch," Lawless kept watch on his machines this weekend and it paid off. He nabbed one woman in the act of stealing and filed charges against her. "It was terrible," he said. "I was really embarrassed and upset, but I've got to do something."

Lawless also saw a man remove extra papers from the machine at Super S and got his vehicle license number. "I hate to charge someone for stealing a newspaper, but they add up to a lot of money," he said. "I will continue to monitor the boxes and I will file charges on anybody I catch."

Sales taxes in city, county up over figures of year ago

Sales tax collections in the city of Bandera during September were 12.4 percent higher than a year ago, bringing the total for the year to more than $110,000, 8.2 percent more than was collected in the first nine months of 1988.

The state comptroller's office said merchants inside the city of Bandera collected $9,499 as the city's share of the sales tax during September. That compares with $8,454 for the same period last year.

The city has received $110,848 so far this year, 8.2 percent more than the $102,474 received through the first nine months of 1988.

Bandera County received a rebate of $8,023, up 18.9 percent over a comparable period last year. That brings the county's year-to-date total to $58,180, up 47 percent from 1988. The county's total must be [illegible] percent before it receives any rebate.

Statewide, city rebates were up almost 11 percent for September and year-to-date payments to cities are up an average of 9.5 percent, state comptroller Bob Bullock said.

Receipts for the year were generally up in other area communities also. San Antonio receipts for 1989 were up 9.9 percent, Leon Valley up 9.2 percent, Blanco up 11.3 percent, Johnson City up 37.0 percent, New Braunfels up 17.0 percent, Fredericksburg up 51.3 percent, Boerne up 3.9 percent, Ingram up 14.4 percent, Kerrville up 6.8 percent, Junction up 3.4 percent, Castroville up 1.3 percent, Hondo up 12.6 percent, Uvalde up 0.8 percent.

—Racing—

(Continued from Page 1.)

placing bets. Before the day was out, they would wager $188,975 on 10 races.

It was the first betting on horse races that has taken place under the watchful eye of the Department of Public Safety in 52 years, and there were plenty of DPS agents around, as well as representatives of the state comptroller's department, the health department, and others.

Internal Revenue Service agents were there also, taking immediately off the top their share of any winnings over $100.

[illegible] [illegible] [illegible]

But there were as many losers as winners. It's planned that way, of course. Winning wagers are paid from a pari-mutuel pool that is made up of money bet on the race after the state, the track, and several others take their share also off the top.

Saturday's crowd of 5,100 topped Friday's by about 100, said track spokesmen Gus Timmens, but Sunday's attendance was 4,700, though among them was Gov. Bill Clements and his wife, Rita, whose mother, Mrs. Mason Crocker, has a home in Brady.

The McCulloch County sheriff's department said the crowd in Brady over the weekend was large but extremely well behaved. "In fact, we really had a below-normal weekend as far as arrests were concerned," Chief Deputy Johnny King told The Bulletin by phone Tuesday. "We had fewer arrests than we would than we do on a normal weekend."

Not a single racing fan related incident was reported during the weekend, he said.

Several Bandera residents were spotted among the 5,000 opening-day fans, including Bitsy Waits who said she managed to bet on the winner in the first race, but still didn't win any money. That's because she was so determined to have a winner in that historic first race that she bet on all 10 horses.

There were a few hitches, mostly caused by the track management's failure to complete arrangements in time for opening day. There were no television monitors available to the public, though the mounts for the monitors were erected. The turf club was not complete, so a tent served the purpose. There were no betting windows there Friday, but news reports said they were in

The McCullough County sheriff's department said arrests in the county this week were below normal.

place Saturday for the convenience of turf club patrons.

There was also a shortage of thoroughbreds, a fact one owner blamed on a natural inclination of track officials to favor quarter horses that have supported racing and wheel racing in Texas for years, and their [illegible] absolute absence of out-of-state horses, a fact some attributed to a too-high state tax on wagering and others said was a tribute to the Texas horse industry.

Bandera Downs co-owner Don Essary of Amarillo was pleased with what he saw at Brady on opening day as he marveled at the progress track officials made in the last five days before opening. "Stan (Scruby) and I were here Monday and they had a long way to go," he said. "Today, most of it is in place and it looks good."

He said it's almost a horse racing tradition for race tracks to get ready just minutes before opening day, or hours after it. "It was the same way at Remington Park in Oklahoma last year," he recalled. "No one wants to be late, but it seems like they all are."

"Will we be ready on opening day (March 2)?" he reflected after a reporter's question. "We don't want to be late," he said.

But opening day at Brady was a cheering experience for Essary. He surveyed the crowd of 5,000. "If they can draw this many people up here, we should be able to double it, with the proximity of San Antonio," he observed.

The pari-mutuel handle (the total amount wagered) surpassed $200,000 on Saturday and again on Sunday ($201,754 and $200,363). Five percent of the handle goes to the state, and five percent to horsemen by way of purses. The track keeps 8 to 10 percent, depending on the type of wager, and the remainder (about 81 percent) is returned to the bettors who have winning tickets.

Admission prices ranged from $2 for general admission to $7 for turf club seating. McCulloch County may collect 15 cents for each admission and the city of Brady may do the same.

Nine nominated for appraisal district director positions

By James Henry Frazar
Bulletin Staff Writer

Nine Bandera County citizens were nominated Monday for five positions on the board of directors of the Bandera County Appraisal District, with other nominations possible this week.

Bandera County Commissioners placed the names of five persons, including two commissioners, as their nominees for the board. Bandera Independent School District nominated three Bandera-area current directors, and the Utopia ISD nominated one man.

Medina ISD and the city of Bandera will decide their nominees later in the week, with a deadline of Oct. 16 for the nominations.

Each voting tax entity is allowed to place up to five names in nomination.

Bandera County Commissioners Monday, Oct. 9, selected Louise Karr, Gary Johnston, Gilbert Scheele, and commissioners Dan Alanis and Roger Raser as their nominees to the appraisal district board.

Commissioners were afraid that the Bandera school district, with its overwhelming 53.2 percent of the vote, could control the board of directors by nominating and electing their nominees. "Previously, we submitted one name and voted for that one person," said Bandera County Judge Ray F. Mauer, "and each tax entity did the same thing."

Under the director election procedure, Bandera ISD gets 2,660 votes, or 53.2 percent of the total vote. Bandera County gets 1,526 votes, or 30.52 percent; Utopia ISD gets 379 votes, or 7.58 percent; Medina ISD gets 378 votes, or 7.56 percent; and the city of Bandera gets 57 votes, or 1.14 percent. The vote is based on each taxing entity's contribution to the appraisal district's budget which, in turn, is based on taxable valuations.

Under the procedure, any entity could divide its vote and cast portions of its share of the votes for several nominees or cast all its votes for one candidate. Bandera ISD, with such a large percentage of the votes, could elect two to four directors, depending on how the other entities voted.

With the second largest share, the county could elect one or two directors.

Splitting the county's vote would defeat the original procedure of each voting tax entity electing one director, said commissioner Raser.

Commissioner Alanis said that if the county cast all its votes for one candidate, it would be assured of representation, and if the county voted for two, the other school districts and the city may not have representation.

In separate action, board of director incumbents Joe Hearn, W.B. Kirkpatrick and Fabian Masurek were nominated by the Bandera Independent School District board of trustees at their Monday night meeting.

"Generally, I think the (school) board feels there needs to be some consistency (on the appraisal district board) in order for the appraisal district to move forward," said school superintendent Ted Dockery Tuesday. He indicated that in general the school board approved of the job done by the appraisal district board in the past.

The county earlier this year tried to remove Kirkpatrick from the board, but was blocked by a disagreement over procedure with chief appraiser Larry Reagan.

In separate action, Utopia ISD trustees Monday night placed the name of Ben Barrow in nomination for the BCAD board.

Joe Snyder of Utopia, who is currently serving on the board, said he did not wish to serve again.

The Bandera City Council will meet Friday at 5 p.m. to decide who it will nominate.

Medina ISD will consider their nominations at their regular board meeting Thursday, Oct. 12 beginning at 7:30 p.m., says superintendent Jerry Huie.

Joe "Sonny" Payne of Medina also currently serves on the BCAD board.

Commissioners don't act on Medina landfill, dog catcher issues

Bandera County Commissioners Monday, Oct. 9, took no action on closing the Medina landfill, but will proceed with development of a state-approved plan to cease dumping in the five-acre site.

In another matter, commissioners backed off hiring a dog catcher as a county employee and looked to contract the task. Commissioners also paid $600 restitution to ranchers who lost livestock to dog attacks.

In other action, commissioners gave preliminary acceptance of roads in Pipe Creek and Lakehills.

Commissioners plan to close the Medina landfill before Jan. 1, but could close it as soon as two or three months, says Bandera County Judge Ray Mauer.

The state will require stringent monitoring of groundwater quality and has specific requirements about what can and cannot be buried in the dump after the time, making the cost of operating the landfill prohibitive.

If the dump remains open past the state deadline, one well hole will have to be dug upstream of the dump and several downstream, says commissioner Roger Raser. The test wells, used to check water quality, could cost $35-45 per foot to drill and may have to be drilled down to the aquifer, he says. Water quality tests will have to be run to ensure the dump is not contaminating the water quality.

There is really not enough space left in the five-acre site to continue using it as a landfill and no maps have yet been found that show where garbage was buried, says Mauer. "It's hard to tell where we buried garbage."

The landfill is full, says commissioner N.P. "Bud" Thompson. "There is no place to dig any more holes (trenches)."

Apparently, commercial operators have been using the landfill and have been dumping prohibited material, says Mauer. He adds he suspects the commercial dumpers are coming from Kerrville or San Antonio.

Other changes to landfill operation if it is kept open much longer would be shredding tires instead of just burying them, no burning of trash, lining of trenches, and having the dump monitored 24 hours a day in case people break in to dump material.

Commissioners will prepare a closing plan and submit it to the state for approval, which will take six to eight weeks. A representative from the state health department will have met with county inspector Raymond "Spot" Wright and Mauer Tuesday to determine what elements need to be in the plan.

Medina residents will need to obtain residential garbage pickup from a firm such as Garbage Gobbler, who stands ready to provide the service, or the county will have to put a trash compactor in Medina similar to the ones in Bandera and Lakehills.

In another matter, commissioners will contact the veterinarians in the county to see if they'll contract or find someone to contract to be a dog catcher.

"The county does have the authority to pick up dogs without county tags that are running loose," says Mauer, but commissioners did not move to hire a dog catcher, as discussed at the Sept. 25 meeting.

Raser will approach both Steve Sells and Conrad Nightingale about either contracting with the county to provide a dog catching service or get their suggestions as to who can do it.

In other matters, commissioners agreed to distribute half of the remaining dog license tags fees, some $1,220, to ranchers with $4,805 claims in livestock killed by roaming dogs.

The county will pro-rate the $610 allocated among the eight ranchers who submitted claims ranging from $45 to $1,125.

Claims included Hugo Bausch with 24 ewes valued at $50 each and two yearling Angora goats at $40 each. Kim Herrera also lost 11 ewes at $50 each and one Angora nanny goat at $45 each.

Ernest Faris lost three registered Rambouliet ewes valued at $250 each and three Rambouliet lambs at $125 each.

Other claims include W.B. Joiner, seven nannies at a total of $315; Rocky A. Hubbie, four yearlings and one billy totalling $190; Jim Anderwald, five nannies, 14 kids, and four ewes totalling $710; Dewitt Leibold, four kids and two nannies totalling $200; and Patrick Godkin, 10 Spanish goats and four sheep totalling $490.

County inspector Mac Green visits the site of dog attacks, determines if the livestock was destroyed by dogs, and places a value on the animals.

The county charges a $1 dog registration fee for a county dog tag. Citizens who have their dogs vaccinated at veterinarians' offices in the county receive a rabies vaccination tag and can pay the $1 county registration fee at the vet's office and receive a county tag. Otherwise, citizens can obtain a dog tag license at the county treasurer's office in the courthouse.

The county cannot pay the full value of the claims because there is insufficient funds in the dog account, which is earmarked for restitution to ranchers. Alanis said if enforcement of the dog registration law, dogs that run loose must be tagged and if they run loose at night, must wear a muzzle. Dogs in violation can be picked up and destroyed if not claimed.

Thompson remarked that dogs who would be at home during the day, can travel up to five miles at night to kill livestock if allowed to run loose.

In road-related matters, commissioners gave preliminary acceptance of 0.4 miles of Wilderness Trail and 0.2 miles of Bailey's Circle in Timberc[illegible]eek Ranch south of Pipe Creek.

Residents will have a contractor bring both roads up to county specification, at an estimated cost of $[illegible] per foot.

The county previously accepted 4.5 miles of road in the subdivision, says Alanis.

In another road matter, commissioners accepted as county roads Fourth Street from Park Road 37 to one block west and an unnamed street one block west of Park Road 37 between 4th and 8th Streets.

Fourth Street, between the new Medina Lake Volunteer Fire Department Central firehouse Panchita Thomson's real estate office and the street behind the fire station will be used by the fire department's trucks, says Alanis.

Both roads will need to be worked, says Alanis.

Five persons arrested in county this week

Bandera County jail officials reported a total of 5 arrests this week, including charges of possession of a controlled substance, minor in possession, unlawful carrying, traffic violations and public intoxication.

Ronald Clarck was arrested Oct. 1 and charged with possession of a controlled substance.

Oct. 7, Reynaldo Guajardo of Bandera reported a burglary at his place in Bandera Ranch

Lutherans to offer spaghetti on Oct. 29

Grace Lutheran Church's annual Spaghetti Dinner will be on Sunday, Oct. 29, from noon until 1:30 p.m.

The menu will include spaghetti and meat balls, salad, and all the trimmings. The cost is $3.50 for adults and $2.50 for children, and there will be take-outs available.

Edge recognized

State Rep. Eldon Edge of Poth, who represents Bandera County in Austin, was one of 100 representatives honored for his service during the 1989 legislative session with the Texas Chamber of Commerce's Distinguished Service Award.

Recipients of the honor were ranked based upon their cumulative scores from votes cast on 10 bills selected by the chamber. A vote favorable to the Texas chamber's position received 10 points and an additional three points were awarded for bill sponsorship on these key issues.

Acres. According to Guajardo, numerous items were taken and total value was approximately $700

Oct. 5, Shirley Jones of Lakehills reported that her place of business was broken into. Cash and beer were reported stolen.

Bandera Gun & Pawn
Now Open
9-5:30 Monday-Friday
Cash Loans
Buy, Sell, Trade
On Anything of Value
804 Main
Bandera 796-8366
13-tfc

NOTICE
BILL HELLEN CHRYSLER in Hondo will be pleased to perform all service including warranty work on Chrysler, Plymouth, Dodge cars and trucks. Our service department is located at BILL HELLEN FORD, Hwy. 90 West and Avenue R in Hondo. Our Chrysler products sales lot is now located at
101 Hwy. 90E. next to Wal-Mart in Hondo
Parts and Service 426-3311 • Sales 426-3388
50-tfc

Make us FIRST to serve your insurance needs.
MACNAUGHTON & REXRODE AGENCY
Randy Macnaughton — Owner & Agent
Curtis Rexrode — Owner & Agent
Insurance To Fit YOUR Needs.
•COMMERCIAL •AUTOMOTIVE
•RESIDENTIAL •LIVE STOCK
796-3705, 206 12th St., Bandera, Tx., 78003
PROFESSIONAL PIA INSURANCE AGENTS

Send them news from home!
Order a student subscription to Bandera Bulletin
All student subscriptions are for nine months and run to May 31. Cost is just $8.00.
To order your student gift subscription, simply fill out this coupon and send it with payment to Circulation Department, Bandera Bulletin, Box 697, Bandera, Tx. 78003.
Please send a student subscription to
Name Student _____
School Address _____

A Look Back At Bandera

5 years ago... Bandera County had been declared a disaster area by the FmHA, "due to losses to cash and feed crops brought on by the drought and last winter's freeze." The new Silver Sage Corral building was taking shape, and Murry LeStourgeon and his crew were busy closing in the roof rafters. Pipe Creek was planning a fundraiser to build a home for the EMS unit, and Purple Hills Nursing Home administrator Eloise Nixon announced her retirement. Bandera Bulldogs beat the Hondo Owls "for the first time, ever," 12-9, before an estimated crowd of 3,500 spectators in Bulldog stadium. Bandera County Livestock Association directors were considering going forward with construction of a $75,000 livestock show barn, and Mr. and Miss BHS, Terri Butler and Bubba Calass, were named at BHS Homecoming. Lost Maples State Natural Area officials said leaves were already beginning to turn in the park, and that a beautiful display of color was predicted. Only 34 percent of the registered voters in BISD turned out to approve a bond election for the new elementary school, and school superintendent Ron Calass said Sept. 1986 was the earliest he could predict students attending the new school.

28 years ago... Langford Hardware Store announced that a brand new vehicle, The Scout, made by International Harvester, was now available in Bandera. Hill Country telephone company announced that dial-type telephones would be placed in several communities, including Medina, Center Point and Comfort. A large crowd gathered at Bennie's U-Bar Ranch for the annual 4-H barbecue and awards dinner. Those members honored included John Focke, Jamie Sue Nixon, Charmen, Dickie and Howard Hicks, Frank Craddock, Shirley Pember, Freddie Floch, Preston Faris, Shirley Welch, Susie Short, Arlin Thetford and Louis Reininger. Chuck roast was 49 cents per pound, grapes were 15 cents per pound, and a Duncan Hines cake mix was 31 cents. Roscoe Hayes and Ruth Bay were married Oct. 14, and D.W. Hicks and Mike Pember shared honors as premiere exhibitors at the Pan American Angora Goat Show in Dallas at the State Fair. Billy Griffin and Dan Alanis presided at the organizational meeting of the Bandera Lions Club, and Alanis was named president of the newly-formed organization. Movies showing at the Bantex Theater included Tammy Tell Me True, Ben Hur, The Parent Trap, Voyage to the Bottom of the Sea, Dondi, and the Curse of Frankenstein Will Haunt You Forever.

Proud To Be A Part Of Bandera
BANDERA BANK
P.O. Box 1598
Bandera, Texas 78003
512 - 796-3711
FDIC

BANDERA BULLDOGS
VS. Llano
Here
Friday, Oct. 13 8 p.m.

MEDINA BOBCATS
VS. Rocksprings
Here
Friday, Oct. 13 8 p.m.

BANDERA'S CABARET DANCE HALL & STEAK HOUSE
* PRESENTS *

* "Whisky River"
* "You Gave Me A Mountain"
* "Undo The Right"
* "There Stands The Glass"
* "Green Snakes On The Ceiling"
* "Jim Jack And Rose"
* "When My Conscious Hurts The Most"
* "You Ought To Hear Me Cry"

JOHNNY BUSH
and the
BANDOLEROS
(ALL NEW 12 PIECE BAND)
And Special Guest:
BILLY JOE SHAVER
Come Be A Part Of A
New Movie To Be Taped On
SATURDAY, Oct. 14th 9 p.m. Till 1 a.m.

OCT 12 89

Lake Area

'Womanless wedding' set Saturday at Legion

The "Womanless Wedding" comedy skit and social event will be held at 7:30 p.m. Saturday, Oct. 14, at the Lakehills American Legion hall.

The wedding will feature the groom, "Dutch" Kreusel, and bride, Kenneth Chestnut, reports Helen Temple, publicity chairwoman for the event.

A rehearsal dinner will have been held Wednesday, Oct. 11, at 7 p.m.

At the Saturday event serving as best man will be Ed Coycault, and matron of honor will be Joe Davis.

Bridesmaids are Ernest Reich, Ron Solomon and Randy Potts.

Groomsmen will be Gene Laue, Ray Heisler and David Mauer.

Ray Mauer will act as father of the groom and Ralph Dresser will act as the mother of the groom.

Don Tietz will act as mother of the bride.

Jim Sutton will serve as the flower girl and Roger Isabel will serve as the ring bearer.

Guy Pickett will preside at the bride's table and Sammy Brown will register guests in the bride's book. Kenneth Rettko will preside at the groom's table.

Vocalists include Tony Kruse and Hershel Moore.

Jack Munns will be the master of ceremonies and Charlie Lara will officiate at the double-ring ceremony. Bill Angel will act as the "TV announcer," says Temple.

Preston Boggs will act as an usher.

Tickets are available from Gwen Akin or Diamond Kreusel, says Temple.

Tickets are $2 per person. Refreshments will be served.

The Legion is located on 26th Street behind the Lone Star convenience store in Lakehills.

Pipe Creek VFD Fall BBQ Saturday

The annual fall barbecue chicken dinner will be served Sunday, Oct. 15, at the fire house in Pipe Creek.

Serving begins at 11 a.m. Sunday at the Pipe Creek Volunteer Fire Department firehouse, just south of Pipe Creek on FM Road 1283. Plates are $4 for adults and $2.50 for children.

Serving will continue until the firemen run out, says department president Frank E. Konvicka III.

In addition to the meal, beer and soda water will be available. Dessert items to be sold include ice cream, cakes, brownies, cookies, and other baked goods.

Pipe Creek residents are asked to donate baked goods to support the department.

The country store game will held.

Chili cookoff Oct. 21

The fall edition of the Pipe Creek EMS Support Team Chili Cookoff will be held Saturday, Oct. 21, at Kelley's Shamrock Tavern in Pipe Creek with a night before dance to benefit the March of Dimes.

The Longhorn trail drive will stop over at Kelley's Friday for the dance.

Saturday morning chili cooking will start aiming for first-, second-, and third-place trophies made by Lakehills Art Gallery. One showmanship trophy will also be awarded.

There will be no "worst" chili trophy this year, but there will be a people's choice award, giving cookoff goers a chance to vote for their choice of top chili.

The cooking will begin at 8 a.m. and the judging will be at 4 p.m., with an auction to follow. Entry fee is $15.

For more information, call Jerry Acord at 535-6121. "All proceeds go to the EMS Support Team," says Acord.

Seewald
Land Surveying
Wayne A. Seewald
Registered
Public Surveyor
*Land Surveying
*Land Development
*Construction Staking
506 N. Live Oak
Boerne, Tx. 78006
Office 249-8011
Home 249-3235

Pipe Creek

Robert Paniagua — 535-6172

Nathan R. McRae Jr. of Pipe Creek retired Thursday, Oct. 5, from the San Antonio Police Department after 39 years of service.

He joined the force in February 1950 and his assignments included traffic control in the downtown area, several years as a motorcycle officer, and more recently he was on the auto theft detail.

He was affectionately dubbed "Mr. Auto Theft" by the theft bureau.

In 1970 he received the Jaycee Law Enforcement Award for outstanding scientific investigation.

He also received a 35 year service award from the city of San Antonio.

McRae's father, a native of Bandera County, was also a longtime peace officer serving as a deputy sheriff in Bexar County until his death in 1963.

McRae and his wife, Sue, moved to Pipe Creek in 1984. They have three daughters, seven granddaughters, and one grandson. They are active members in the Pipe Creek Presbyterian Church.

• The Alzafar Shrine Temple will hold their annual Shrine Circus in San Antonio on Oct. 19-22. For tickets contact any member of the Medina Lake Shrine Club or call 535-6172.

• Pop's Place will sponsor a flea market Saturday Oct. 14. Crafters will be there and hot food and drinks will be available.

• The Medina River Ranch Association will conduct their "Adopt-A-Highway" clean-up on Nov. 4 starting at 8 a.m.

After the clean-up the quarterly meeting and dinner will be held at the home of Rex Homeyer. Members are asked to bring a covered dish. For more information please call Rex Homeyer at 535-6510 or Robert Paniagua at 535-6172.

• There will be a chili cookoff at Pop's Place for the Bandera County Helping Hand Oct. 28. Cooks can register by calling Shirley McMullen at 535-4366 or 535-4384 or can mail a check for $10 to Pop's Place, Rt. 1 Box 1472, Pipe Creek 78063.

Shrine circus

The senior citizens of Bandera County are invited to attend the Shrine Circus Thursday, Oct. 19, for the 3 p.m. showing.

Limited transportation will be provided by private citizens, says Edith Evans, senior citizens coordinator for the Shrine Club. A $2 fee per person will be asked to cover the gasoline expense.

For further information, call the Senior Citizens Activity Center (Silver Sage Corral) in Bandera 796-4969 or Evans at 751-2043.

The tickets are paid for by the Medina Lake Shrine Club and are free to the senior citizens going.

New boating laws in effect

In addition to the new BWI (boating while intoxicated) law, several other new boating laws became effective and enforceable on Sept. 1 and pertain to specific boating regulations.

Senate Bill 1611 is meant to protect scuba divers and snorkelers from being struck by boats. Boaters can now be cited for operating a boat within 50-feet of a floating "divers flag" or an international "alpha" flag, both designating divers are "down" in the area.

The "divers flag" is 24-inches by 24-inches with a solid red background and a diagonal white stripe across it. The "alpha" flag is notched on it's open end, and is vertically blue and white striped. Boaters must also restrict headway speed (come to an idle) within 300-feet to 150-feet within the site of these flags.

House Bill 953 restricts the operation of larger horsepower boats to persons 13 years of age and over. A person 13 years and under can operate up to a 15-horsepower engine only. Persons 13 years and under can operate a larger horsepower boat when accompanied by a person 16 years or over who can produce evidence of having taken an approved boating course.

House Bill 2170 requires that all boats that are to be registered as "homemade" must be inspected by a peace officer in addition to the notarized affidavit already required. This is to prevent stolen boats from being titled as "homemade."

House Bill 3078 allows for a designated "observer" 13 years or over in the boat to watch a skier being pulled by the boat in lieu of a ski mirror. Ski mirrors four-inches by four-inches are still required without the use of an observer.

– Carol L. Smith

PC girl's clean air drawing displayed at SA hospital

A "Clean Air" drawing created by Holly Terry, 8, of Pipe Creek will be used as the "No Smoking" announcement at the Methodist Hospital in San Antonio and was unveiled Tuesday, Oct. 10.

Terry's drawing, one of 18 entries, depicts a field with a house, tree, and animals. It depicts her idea of what clean air should be, says her mother, Vicky Terry.

"Clean air is good to breathe," adds Holly.

Copies of her drawing, enlarged and framed, will be placed all around the hospital announcing the hospital's "Smoke Free Environment," says hospital spokeswoman Diane Dorsett. The hospital is restricting its smoking area to only a few places.

The other entries will be displayed on the hospital's fourth floor, the pediatric ward, says Dorsett.

Wharton's Dock

By John Ciarlo — 796-3225

Mr. and Mrs. Bill Walker have just returned from a trip to the midwest. They flew from San Antonio to Cleveland, Ohio where they were met by Bill's brother, Dr. Lewis Walker and wife from Akron, Ohio. In Akron they were met by another brother, Jim Walker from Fresno, Calif.

While in Ohio they drove to Kidroni Amish Country, a very unique community.

They visited the Mennonites Relief sale where 100 quilts and many ladies' crafts were displayed. They drove through the largest Amish settlement in the world in Wineburg, Ohio and admired the autumn coloration.

They the drove from Akron, Ohio to Indianapolis, Ind. to visit another one of Bill's brothers, John Walker, and his wife. While there they attended a family reunion to celebrate the 92nd birthday of Bill's aunt, Mary Katherine Underwood, affectionately known as Aunt Kit. Her birthday was proclaimed "Aunt Kit Day" by the Mayor of Indianapolis, who came to the 92-year-old's party Sept. 30.

In Mayor William H. Hudnut III's proclamation, he said, Underwood was "an Indianapolis resident since 1897; was a vital member of the work force until retirement in 1969, after which she continued to work part-time and volunteer; and she is a woman who is dedicated to her family, helping to raise her niece and nephew, caring for her late husband and now keeping her daughter, with whom she lives, on her toes."

• Betty Ciarlo's brother Jim Hevitt and wife Coyla drove in from Yuba City, Calif. for a few days visit. Jim and Coyla flew out of San Antonio for Buffalo N.Y. to attend a reunion in Niagara Falls of the 756th B-24 Bomber Squadron then based in Italy, of the 459th Bomb Group. They will return on Oct. 18 to spend a few days and then head back to California in their motor home.

• Tom Andreas was admitted to Wilford Hall Hospital Sunday, Oct. 8. No report on his condition as of Monday morning.

• Miss Laura Townsley, granddaughter of the Rev. and Mrs. Ken Allen, brought a whole day of joy to the Allen's house as Townsley visited Saturday, Sept. 30. She was accompanied by her parents Rick and Renee Townsley. There was further celebration as they surprised Rick with a birthday cake.

Laura lives in Austin and she says she really treasures these visits with grandad and grandmother.

There was a time of fellowship Sunday night as the Allens invited everyone attending church service to come over to the new parsonage for coffee and cake. It was a most enjoyable time as everyone got to see the parsonage after the "move-in" and relax with friends.

• Audrey Burge of Corpus Christi came up on Friday, Oct. 6, for a long weekend at her home in Wharton's Dock. Her granddaughter, Latricia Stein, who is attending Southwest Texas State University at San Marcos, came for a weekend visit.

They enjoyed a catfish dinner at the Copper Lantern and also attended the first Saturday of the month community dinner, which had a record crowd. Oscar Koehler prepared the barbecue for the community dinner.

• Thelma Fernandez and Juanita "Sister" Schaefer gave a baby shower for Laurie Pierce at the Copper Lantern Sept. 30 and Sister says it was a big surprise. Over 20 guests, many from out of town, attended. Laurie received many nice gifts. Sister had a real nice table set up for the shower. After the shower, the family all enjoyed barbecue.

• The Walker Memorial Baptist Church on Wharton's Dock Road has Bible study at 9:45 a.m. and worship at 11 a.m. every Sunday. Sunday and Wednesday evening services are at 6:30 p.m., as opposed to the previous time of 7 p.m. Dr. Marion Birch is music director for the Chapel. "Everyone is welcome and, up to now the chapel has not run out of seats," says a spokesman for the church.

Gumbo Cookoff goes Gator

Staff Photos By James Henry Frazar

Alice Harper of San Antonio takes second place amateur gumbo while flanked by popular gumbo characters

Dianna Ahlders makes French donuts

Medina Lake gator shirts by C. Strange.

Whoosits member "Scratch" takes to the dance floor.

Alligator Susan Schlabach dances with a friend.

Ida Miles, People's Choice Gumbo winner sharing victory champagne with husband Joe and friend Jo Ann Thrash.

Lakehills royalty Charla Salzman and Wendy Matthews help Brandon Ewing, 4, of San Antonio with the fish pond.

Winner of the professional division was the Water Street Oyster Bar in San Antonio. First place amateur gumbo went to G.K. and Kathleen Bradshaw representing the Lakehills American Legion. Second place amateur gumbo went to Bill and Alice Harper of San Antonio. People's Choice award went to Ida Miles of San Antonio. Showmanship went to Gator Gumbo by Gene Smith, John Ranshaw, and John and Scott Sorrell.

Festival goers Connie Smith and Sharon Donley try Cowboy Shrimp Gumbo from W.C. Jones.

Bank to Win With Our 7-Month CD.

8.89%
ANNUAL YIELD*

8.60%
ANNUAL RATE

Guaranty Federal has an investment that will win you over. Our 7-month CD requires only $1,000 minimum deposit. And our highly competitive rate makes it a great investment. But it's also a safe one. We're Texas owned and backed by 4 billion dollars in assets. Best of all, deposits are insured up to $100,000 by the FDIC. Call today.

GUARANTY FEDERAL SAVINGS BANK
Bank to win.

Our 52 statewide locations include:
Bandera
800 Main Street (512) 796-3784

Majority owned by Temple-Inland, Inc. Diboll, Texas

*Annual yield calculated based on the original 7-month CD with interest compounded quarterly and assuming principal and interest are reinvested at maturity. Early withdrawal of principal will earn 5.50% simple interest for days prior to the date fifty days after the date of deposit. Rate subject to change. Penalty for early withdrawal.

Bandera Bulletin
Is Available At
These Fine
Businesses

Bandera
Bandera Downs
Bandera General Store
Bandera Ice House
Bandera Inn
Bandera Western Gifts
Boyle's Market
Braun Drug
Gas-Go Market
Herby's Food Mart
Hill Country Stop
Mercantile
Mini Mart
Oma's Haus Beverage Barn
O.S.T.
Super S
Yogi Bear's Jellystone Park
Zeke's
Boerne
H.E.B.
Roberts Drugs
Kerrville
H.E.B.
Neu Mart #2
Lakehills
Fresh Young Things
Lakehills Ice House
Lone Star Ice #8
Lone Star Ice #57
Viking Enterprises
Medina
Old Timer
Mico
Cedar Point Landing
Mico Inn
Pipe Creek
Hill Country Stop
L.A. Hair Shop
Lone Star Ice #32
Pipe Creek Junction Cafe
Pop's Place
Tarpley
Tarpley General Store
Vanderpool
The Mercantile

water
Conserve it
&
Preserve it
TEXAS WATER DEVELOPMENT BOARD
P.O. Box 13231, Capitol Station
Austin, Texas 78711

Uvalde Gun Show
Sponsored by Texas Weapon Coll. Gun Shows
Uvalde Civic Center
Oct. 21-22 Buy-Sell-Trade
Register for free rifle.
Appraisals, Free Gun Cleaning, Western & Wildlife Art, Jewelery.
Buying all German War Relics — See Mike Morris.
Visit with your hunting friends.
Sat. 9-6, Sun. 9-5 1-278-5454

Ken's Two Propane Inc.
Bottle Filling * R.V.
* Motor Fuel
Your Full Service
Propane Dealer
* Senior Citizen Discounts * Cash Disc.
Lease Tanks Available
Now With 2 Locations
We're Just A Phone Call Away
796-3057 751-3388
Bandera
Open M-F
8 a.m.-5:30 p.m.
Sat.
9 a.m.-5 p.m.
Lakehills
Open M-F
8:30 a.m.-5:30 p.m.
Sat. & Sun.
9 a.m.-5 p.m.

Country Store
Cake Sale
Pipe Creek Vol. Fire Dept.
Chicken BBQ
Sunday, Oct. 15
Adults $4.00
Children $2.50
Serving Starts
at 11 a.m.
Bring Your Baked Goods For Bake Sale
Ice Cream
Cold Drinks

OCT 12 89

Entertainment

Methodist minister Jarrell Sharp helps serve the eats during a Bandera County Library fund raiser Saturday, Oct. 7, in the Bandera firehouse. Ruth Meador reported 665 plates were served during the event. "We really appreciate the outstanding community support," she said.
Staff photo by Larry T. Williams

The Bookshelf
By Jimmie Hughey, Library Director

Hope you made the Friends of the Library barbecue supper on Saturday, Oct. 7. It was great fun and great eating. We thank all the volunteers from the Friends as well as all the other participants for their efforts on behalf of the Library.

• The best seller shelf looks about the same as last time. Books are tending to stay a bit longer these days on that list. Have added Ludlum's old-new bet seller, "Tuesayne." This is not a new offering, but has recently become more popular.

• Volunteers are badly needed in the library. It is not necessary that you are a trained librarian, just willing to type, file, shelve books, straighten shelves, reorganize shelves, read to kids, help kids find what they need (yesterday, usually), help adults find what they want, and etc.

• In the near future, there will be a new sign out front welcoming tourists to our library. We have certainly always welcomed them and they have come in large numbers over the past few months, but we wish to spread the word more quickly by advertising out front that we welcome them. Watch for it.

Greek culture festival set in San Antonio this week

Authentic Greek culture will be presented with dancing and cooking demonstrations, travel films, an icon display, and food when the three-day long "original" Greek FUNstival kicks off its 29th year Friday through Sunday, Oct. 13-15, on the grounds of St. Sophia Greek Orthodox Church, 2504 N. St. Mary's Street in San Antonio.

Entertainment highlights include daily performances by Tasso Mavris, a New York-based Greek band, and Kali Pareah (The Good Crowd), a dance troupe of local children who will also teach traditional native dances.

During the three-day celebration delicacies such as baklava, a favorite Greek pastry, and the beef shis-ke-bab known as souvlaki will be offered. FUNstival-goers also will enjoy gyros, combination of beef and lamb, and sweet loukamades, also known as honey puffs.

Proceeds support charitable activities in the San Antonio community and other church programs.

Originating in 1960, the FUNstival is sponsored by the Saint Sophia Greek Orthodox Church.

FUNstival hours are noon to 11 p.m. on Friday and Saturday, Oct. 13 -14; and noon to 7 p.m. Sunday, Oct. 15. Additional parking is available at the American Security Life Insurance building at 745 E. Mulberry with free shuttle after 5 p.m. on Friday and Saturday, and all day Sunday.

Tickets are $2.50 in advance and $3 at the door. Children's admission is $1, and family tickets are $6.50, which includes up to four family members. Discount tickets are available for active military and seniors. Call 1-735-5051 for ticket information.

Filming set at Cabaret

Bandera will host a movie crew Saturday, and according to Pat Tarr, the filming of Willie Nelson's latest movie, "Texas Honkytonk," will feature a dancehall scene filmed Saturday night at The Cabaret.

The Cabaret's doors will open that night at 7 p.m., and Johnny Bush is scheduled to appear around 9 p.m. Earlier in the day, a film crew will probably be on the Bandera streets, capturing local color on film.

Tarr did not say whether Nelson would make an appearance in the Cowboy Capital.

Cycle tour planned

A recreational bicycle event with supported rides of 21, 45, 62 (a metric century) and 100 miles will be held in conjunction with the Boerne Oktoberfest on Oct. 21.

The four rides will have staggered starts with Century riders leaving first at 8 a.m. from the Boerne Area Community Center, 820 Adler, in Boerne.

Entry fee is $12 and T-shirts are $10 additional. A pre-ride breakfast is optional at $4.

Quilts at Castroville Landmark Inn Park

Landmark Inn State Historical Park, in Castroville, will be hosting a Quilt Exhibit on Saturday, Oct. 14, at 10 a.m. to 4 p.m.

The quilts will be displayed by members of the Medina County Quilt Guild. Admission is free.

Landmark Inn is located at U.S. Highway 90 West and Florence Street.

For more information contact park superintendent Leah Huth at 1-538-2133.

Staff Photo by Larry T. Williams

Johnny Cardenas counts $2,500 that he won in a closest-to-the-pin contest held in conjunction with the Texas Open golf tournament in San Antonio Sunday. The prize for a hole-in-one would have been $1 million, but Cardenas won first place with a shot that was less than five feet from the pin. Cardenas' prize was supposed to be the free use of a Bill Cavender Cadillac for a year, but he opted for the cash when he was told he had to furnish full-coverage insurance on the $31,000 vehicle.

what's rustlin'
by bungy

I have never seen so much going on as there is in Bandera. For a so-called dull autumn, it's pretty exciting here.

• The Silver Sage Corral has its arts and crafts fair with that magnificent Bandera brands quilt featured on page 1 of last week's Bulletin.

• Johnny Bush will be at The Cabaret Dance Hall this week when Willie Nelson's Cowboy Television Network will be filming the beginning of a series of western dance places all over the U.S.

I'm told the series will be beamed to the Orient.

• El Jacalito (little shack), a fast food Mexican restaurant in that cute little building on 11th Street that used to be Sam's Barber Shop, is opening Friday.

Margarita Espinosa bought the building and said menu items like fajitas, carne asada and homemade flour tortillas will be ready to go, and she'll be open for breakfast and lunch.

• I still say all the Bandera restaurants should get together and proclaim this place the Gourmet Capital of Texas. Surely we have more restaurants per capita than most other places, if not all other places.

If they did, someone would open a gimmick restaurant like one I heard of in Wisconsin where the restaurant was upstairs with a trap door that the wait-persons would open and yell orders down to the bar below. The drinks would be passed up on a sting.

Or, the "non-restaurant" that used to be in downtown San Antonio where customers would be seated in a room without dishes, silverware or decorations. Orders would be shouted out a sliding wooden window into a *real* restaurant next door which would send the food back through the window.

The owner was such a character his "non-businesses" boomed.

• The Flying L Ranch is celebrating golf history Sunday with a benefit tournament that will be played to the accompaniment of bagpipes. They are the same bagpipers that lead off our Memorial Day Funtier Day Parade.

• The Pipe Creek Volunteer Fire Department is having a barbecue on Sunday.

• As we all know, at least a couple of our justices of the peace are really colorful.

Judge Tom Grant, for example, performs his duties at weddings in a top hat and tails and his extraordinary vocabulary. Former peace justice Ed Jennings performs his under the marrying oak, on the lake, and anywhere else the wedding couple's imagination might dictate.

But that may be pretty tame compared to Judge Agapito Gonzales in Jim Wells County who's been holding court since 1966 at a table in the G&G Bar.

• The newest sport that's sweeping the world right now is called "bungy jumping."

Participants tie a bungy cord around their ankles and jump off a 300-foot bridge yelling, "Bungeeeeeeee." The cord is elastic and brings them up just short of the point where their head hits the ground. "It's an amazing sensation," says one 18-year-old who tried it. "It's a safe, clean buzz."

The Pass
Hwy. 173, 10 miles north of Bandera
Saturday, October 14th 8 p.m.
Free Bar-B-Que
Pork Ribs — Chicken
Celebrating October Birthdays
&
Ronnie & Merv's Anniversary
Everyone Welcome
Country-Western Music
14-1tp

Wharton's Dock
Saturday, Oct. 14
Bill Baker & the Outlaws
Dancing 8:30-12:30
Wharton's Dock Road at Medina Lake
14-1tp

Thuy's
VIETNAMESE/CHINESE RESTAURANT
Tel. 796-8496
(1 mile north of Bandera on Hwy. 16)
Open — Tues.-Wed.-Thur. 4 p.m.-8 p.m.
Fri.-Sat.: 4 p.m.-9 p.m.
Closed: Sunday & Monday
Sorry We'll Be Closed Oct. 10-14, 1989
We'll Open Oct. 17
Friday, Oct. 20 — Buffet
14-1tc

Tarpley V.F.D.
Dance
Tarpley Pavilion
Saturday, Oct. 21 8:30-12 p.m.
Music By Sheriff's Posse
$3.00 Person
B-B-Q Sandwiches
Nachos
BEER • SET-UPS • SODA
$5.00 Couple
14-2tc

Bandera County Farmers Market
Pumpkins, Figs, Green Beans, Okra, Squash, Shrimp
Hanging Baskets, Children's Furniture, Peanuts, Baked Goods, Peppers
Apples, Apple Products, Native Plants, Eggs, Cucumbers
Food Stamps Accepted
New hours: 9 a.m.-1 p.m.

Orangler
1000 Main St.
Welcome Hunters
Restaurant
Open 11 a.m. 7 days a week
Lunch Special $3.95
Friday 11 a.m.-3 a.m.
Saturday 11 a.m.-3 a.m.
Sunday-Thursday 11 a.m.-10 p.m.
Bar Open Monday Thru Saturday
10:00 a.m.-2:00 a.m.
Sunday Noon-2 a.m.
Thursday Night — Ladies Night
Happy Hour Prices 4 Till Closing
Happy Hour
Daily Drink Specials
19-tfc

Daily
Luncheon Specials
$2.99
11:30 a.m. 2 p.m.
Chow My's Kitchen
Hwy 173 North

Hotel Now Open
Hiway 16 North 1½ Miles
RSVP 512-796-8869
Friday & Saturday Nites
Thursday Nites Pool Tournament
Wednesday Nite's for Cowboys
Tuesday Nite's for Cowgirls
Dance to the Juke Box
No Cover Charge

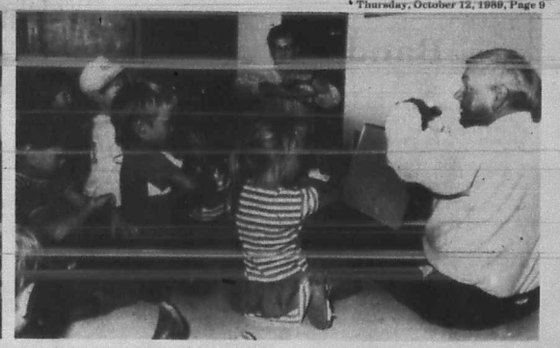

Viva Musica teacher Phyllis Abbas of San Antonio instructs some of her students in a song and keyboard at Kingdergarten day care center in Bandera. Mark Williams, right, joins Ron English at a learning session at Noah's Ark Child Care Center in Bandera. The group is making song pictures as a means of developing musical skills.
Staff photos by Larry T. Williams

Viva Musica teaches Bandera tots song pictures

Three Bandera County day care centers install music program

By Larry T. Williams
Bulletin Staff Writer

"Rain, rain, go away. Come again some other day..."

In these drought-ridden times, that particular song is not a top ten favorite among most Bandera County residents. However, to the youngsters at Noah's Ark Day Care Center who were singing the ageless childhood ditty, the words not only were fun to sing; they were motions to be performed and marks to be placed on a board in time to the tune.

But mostly they were just fun.

That fact could be seen in their smiles as they waved invisible umbrellas and eagerly sang the words, "Rain, rain..."

"We want children to experience the joy of music without the pressure of learning," said Mark Williams. He is the founder of Viva Musica, which is now conducting classes in three child care facilities in Bandera County, including Noah's Ark and Kindergarten in Bandera and Imagination Station in Pipe Creek.

"Our classes are based on the programs established by the well known 20th century Hungarian composer Zoltan Kodaly (pronounced KO-di)," said Williams.

According to Williams, in 1923 Kodaly became aware that children in Budapest were not receiving an adequate musical knowledge. He set out to develop a system that would encourage young people to want to experience music.

Kodaly devised a system of musical experiences aimed at children from ages 18 months to 12 years of age that develops musical skills through participation in singing, musical folk games and movements coordinated to the songs.

Rather than having to learn notation and all the strange and complicated musical symbols found on sheet music, Williams' teachers create "song pictures" which are drawn to the beat of each song and are established in a child's mind by group singing and the related motions that mimic what is being sung.

Williams says that his program seeks to develop a child's confidence in the use of his voice as an instrument. It develops listening and concentration skills along with the ability to hear rhythm and melody in the mind and teaches the musical concepts of louder, softer, faster, slower, higher, lower, beat, rhythm and timbre. Finally, he says his song pictures develop the skills needed to read musical notation and foster a love and appreciation of music.

Williams spent a year studying the Kodaly method at the Liszt Academy in Budapest while he was supervisor of musical education in the US Virgin Islands.

He began using the techniques he'd learned while working in the music department at the University of Texas at San Antonio. Williams required his students to do their lab teaching in local nursery schools.

Word got around to other child care centers in the area and Williams found his techniques much in demand. So much so that he persuaded Ron English, whom Williams had met at UTSA, to join him and they began placing their teachers in an ever increasing number of nursery schools.

"Now we have programs in 65 schools in Texas and Oklahoma," says Williams. "We're in 20 locations in San Antonio, 25 in Austin and now three in Bandera," he said.

Williams also mentioned locations that include Victoria, Georgetown, Stillwater, Tulsa and "several pending in North Carolina," he said.

Once a child is well grounded in the song picture techniques, Williams' teachers can extend their work to instruments including guitar and piano.

"After studying with us, a child is ready for the keyboard at four years of age and the guitar by age six or seven," said Williams. "We use the same devices of pictures and motion to teach the proper ways of striking keys and plucking strings," he said.

Another advantage is the improved performance of Kodaly technique students in the regular classroom, says Williams. He says skills in math and perception are particularly sharpened by the teaching methods and the results have been noted by public school teachers.

Parents interested in finding out more about the Kodaly method of learning music can contact one of the three nursery schools in Bandera County. Those schools are: Kingdergarten at 796-4175, Noah's Ark at 796-4722 and Imagination Station in Pipe Creek at 535-4028.

Sierra Club will meet Oct. 17

Forest clear-cutting and a land grant program in Central America will be part of the Tuesday, Oct. 17, general meeting of the Alamo group of the Sierra Club.

The first of a two part program will be presented by Janice Bezanson of Austin and the Texas Committee on Natural Resources (TCCNR), and will deal with clear-cutting and other practices of the U.S. Forest Service.

The second part will be a slide presentation of a land grant program in Central America called, "Programme for Belize," presented by Dewitt Henderson, also of Austin.

The club will meet at 7:30 p.m., at the First Unitarian Church, 807 Beryl, on the 110 access road across from Crossroads Mall.

The Sierra Club's local "Earth Fair" at San Pedro park held in conjunction with the San Antonio Parks Foundation, and will feature booths sponsored by most of the environmental groups in South Texas, as well as food, drink and entertainment for all. Scheduled for Saturday, Nov. 4, 10 a.m. until 6 p.m., free to the public with public officials, environmental speeches and more, which promises to make this a great fall day for all. (Rain date will be Sunday, Nov. 5.)

Peanut festival Oct. 12-14

The 45th annual Peanut Festival Oct. 12-14 in Floresville will feature the coronation of queen-elect Catherine Louise Drozd, two parades, street dances, entertainment, an ol' fiddlers' contest, arts and crafts show, a pinto bean cookoff, a carnival and "lots of fresh peanut products."

ZEKE'S CAFE
808 MAIN ST. 796-3778
BANDERA, TEXAS
Fried Chicken
4 Pc. $4.99
8 Pc. $9.99
12 Pc. $13.69
Chicken To Go
Baskets
2 Pc. Order $3.49
4 Pc. Order $5.79
Hours
Mon.-Sat. 7:30 a.m.-9 p.m. Sunday 11 a.m.-4 p.m.

El Jacalito
(The Little Check)
Mexican Fast Food
Opening Friday, Oct. 13
Breakfast Tacos
Carne Guisada
Fajitas
Call In Orders
Open 7-3 Mon.-Sat.
Saturday: Caldo De Res
Menudo
Tacos De Barbacoa
Bandera 796-3853

Bandera Inn
We Recognize Senior Citizens With 10% Discount
Breakfast Special Daily Mon.-Fri. 99¢
Any day of the week, day or night
We sell beef ribs 75¢ Lb.
Lunch buffets $4.95
Thursday, Oct. 12: Meat loaf, pepper steak.
Friday, Oct. 13: Catfish, chimichangas.
Saturday, Oct. 14: Chicken fried steak $4.25
Sunday, Oct. 15: Brisket, chicken, beef stew $5.95
Monday, Oct. 16: Stuffed peppers, teriyaki steak cubes.
Tuesday, Oct. 17: Chicken, burrito.
Wednesday, Oct. 18: Beef tips, pork chops.
Dinner
Thursday night, Oct. 12: Bacon cheeseburger $3.25
Friday night, Oct. 13: Peel it shrimp $5.95
Saturday night, Oct. 14: Ribeye $5.95
Sunday night, Oct. 15: Beef ribs $2.95
Monday night, Oct. 16: Shrimp salad $3.50
Tuesday night, Oct. 17: Chicken fried steak $4.25
Wednesday night, Oct. 18: Burrito grande $3.50
Daily Sandwich Special $1.95
Please come join us for coffee. Our members receive a 25¢ coffee club card & that's not all. Ask us about our new value card and Texas wines. It's all for you.
796-3093

It's A Bandera Weekend
Saturday, Oct. 14th
Willie's Nelson's
Cowboy Television Network
is coming to the Cabaret Club in Bandera Texas,
The Cowboy Capital of the World for the filming
of A Television Movie.
Come Dance to
Johnny Bush
& Watch the Filming
Closed Sunday
796-3095 BANDERA'S CABARET DANCE HALL & STEAK HOUSE 801 Main

OCT 12 89

Your basic

Bandera

By Peggy Tobin

Going deeper into October still looking for general drought-breaking rains, the likes of us in Southwest Texas can't help but wonder why so many TV weather men still refer to possible wet weekends as creating "problems" and continue to call sunny days "nice."

And there are even a few people right around here who think that water is a limitless resource which comes out of the tap just the way eggs emerge from plastic cartons in the grocery store. They are not the people who have had to have their wells re-worked lately.

Unfortunately, the historic mind-set of Anglo settlers moving west in Texas was created by memories of cooler wetter greener scenes in the eastern United States and Europe. We still continue to think that a wet year is normal, a dry year unusual, and plan our lives and landscapes accordingly.

The fact that the Hill Country is located right on the magic line to which Dr. Walter Prescott Webb referred in his writings on the Great Frontier confuses us further. If we were just a bit further east of the famous 98th meridian, we could righteously proceed to grow St. Augustine grass and tea roses. But some years, the Hill Country is as wet as Big Thickey and some years as dry as Big Bend.

Because our dry can be so very dry, it seems that the smart thing to do is to recognize that for planning purposes, we had better assume we live in semi-desert.

Which means fewer English-style sweeping lawns and more Spanish patios, old-time pioneer swept door yards, more natural prairies of native grasses which don't need the rain. It probably means fewer wells drilled in our Glen Rose aquifer, already pulled down by increased demand. It means paying attention to all water usage in general and cutting out frivolous flights of fancy. (We'll never forget the long gone character from Houston, who back in the drought of the fifties, proposed to keep a twenty-acre tank filled with water from a Trinity well.)

Native plants have surely proved their sturdy worth this past dry year. Right now, butterflies and hummingbirds are having a fiesta feeding frenzy congregated around the blooming bee bush, lantana, salgia greggii and cenizo. And a little patch we have of mealy blue sage has not stopped blooming since spring and is producing deeper violet flowers each time it puts out anew.

Also we must mention an antique rose bush we hauled in two years ago. Unlike its prissy hybrid relatives, it too has stood up to the long hot sumer and has continued to bloom. The roses are indeed plain Janes compared to new varieties from Tyler, but they are fragrant. And they're pink. And they're there.

Demolition halted

An order stopping the partial demolition of a 46-year-old church in Helotes was signed Monday by District Judge Charles Gonzalez.

Our Lady of Guadalupe Church, which has become a landmark for Bandera travelers to and from San Antonio, is being razed to make room for an addition to the building. Opponents of the renovation said they fear the remaining portion of the church will collapse, according to the San Antonio Express-News.

A hearing Friday will determine whether the restraining order will remain in effect.

Church birthday

St. John Lutheran Church of Bergne will observe its 60th anniversary Oct. 15 with a special 2 p.m. worship service, a reunion of all confirmation classes, and a 5 p.m. dinner.

Awakening '89

Members from Bandera United Methodist Church will be among 4,500 United Methodists from the Southwest Texas Conference gathering at San Antonio's Municipal Auditorium Oct. 28 for "Awakening '89," a day-long celebration of faith.

Some 11 from the Bandera congregation have pre-registered for the event, according to their pastor, the Rev. Jarrell Sharp.

Jennifer Fuller married in Medina ceremony

Jennifer Elizabeth Fuller of Medina was married to Delwin Scott Campbell at the bride's home Saturday, Oct. 14, with the Rev. Terry Ebeling officiating.

The bride is the daughter of Mr. and Mrs. Thomas M. Fuller of Medina and the groom is the son of Col. and Mrs. Delwin Morton Campbell of Washington, D.C.

The bride, given by her father, wore a dress of candelite moire and Alencon lace with a finger-tip veil.

Matron of honor was Barbara Harrell McGuffin of Austin, cousin of the bride, and bridesmaids were Leslie Fuller Baker and Page Fuller Barteau, both sisters of the bride.

Steve Packard was best man and groomsmen were Don Weinkauf of Austin and Andrew Pursell. Ushers were Charles Baker, David Fuller and Michael Barteau, and Wilson Thomas Baker and Casey Furraday Barteau, nephews of the bride, were ring bearers.

A reception for 150 guests followed the wedding.

The bride attended St. Mary's hall and Skidmore College and is currently attending graduate school at The University of Texas at Austin. The groom also attended The University of Texas at Austin and is a copywriter for a computer magazine in Austin.

Mrs. Delwin Campbell

Tarpley

By Nettie Dean — 562-3464

Rain came to the Tarpley area Saturday morning, ranging from just over one inch to almost four inches reported in the Rio Hondo area.

• Sunday's featured guest speaker at Tarpley Baptist Church will be the Rev. Coleman Turner of Harper.

The Rev. and Mrs. Vernon Andrews are on vacation this week.

• Willie and Olga Schmidt left Friday morning for Waco, to attend the memorial service of Olga's twin sister, Theresa Hull. The Schmidts returned home Sunday night.

• The Williams Creek Extension Homemakers Club "Early Christmas Ideas" program will be Thursday, Oct. 19 at 10 a.m. at the Tarpley Community Center.

There will be a covered dish luncheon at noon.

Members and guests are invited to bring Christmas decorating, wrapping, and gift ideas.

Guest speaker will be Latrell Farris of Kerrville.

• Rev. and Mrs. Glenn Rhines drove to Round Rock recently to visit their sons Glenn and Archie Rhines and their families.

The Rhines' oldest grandson, 17-year-old Todd Rhines was leaving to join the U.S. Navy Monday, Oct. 9, and the Rhines reported enjoying one last visit with him before he left.

Tarpley VFD to host dance Oct. 21

The Tarpley Volunteer Fire Department will host a dance at the Tarpley pavilion Saturday, Oct. 21 from 8:30 p.m. until midnight.

Music will be by the Sheriff's Posse Band with admission $3 per person and $5 per couple.

Barbecue brisket sandwiches, nachos, beer, soda, and setups will be available.

The pavilion is located on Williams Creek Road, just off State Highway 470 in Tarpley on the old Tarpley School grounds.

Garren's grandson married in Seguin rites

Phillip Nathaniel Scott Lange of New Braunfels and Bilynda Gay Bowers of San Antonio were married Saturday, Sept. 23, at Faith Lutheran Church in Seguin.

The parents of the bride are William Clyde and Jimaleah Boyers of San Antonio.

The parents of the groom are the Rev. and Mrs. William F. Lange of Seguin. Pastor Lange officiated at the wedding.

Grandparents are Frances Garren of Lakehills, Mr. and Mrs. Clyde Boyers Sr. of San Antonio, and Dr. and Mrs. C.N. Roth of Canyon Lake.

The maid-of-honor was Dawn Cook of New Braunfels and the bridesmaids were Tina Findley McDonnell of Dallas, Patricia Murphy of San Antonio, and sister of the groom Debbie Eldridge of Austin.

The flowergirl was the niece of the groom, Kristen Eldridge.

The best man was the groom's brother, Chris Lange of Seguin. The groomsmen were Clyde Eldridge of Austin, Rick Ehlers of Seguin, and Paul Boyers of San Antonio. Boyers, the bride's brother, gave her away in marriage.

Ushers were Scott Roessing and Eric Ernst.

The reception was held at the church's activity center.

After honeymooning in New Mexico and Colorado, the couple will reside in New Braunfels.

The bride is employed by Beeher Motor Company of New Braunfels is a graduate of Robert E. Lee High School and Texas Lutheran College.

The groom is employed by the city of New Braunfels and is a graduate of Seguin High School and Southwest Texas State University.

Tapatio Springs joins Bandera C of C

Tapatio Springs resort and hotel, owned and operated by Clyde and Peggy Smith, recently joined the Bandera County Chamber of Commerce.

The 450-acre facility, which includes a golf and tennis club, a 96-room hotel and restaurant and country estate homes, is located 15 minutes from Bandera, and 25 miles north of San Antonio.

The championship 18-hole golf course is featured in several guest packages that range anywhere from one to 30 days and nights, according to Peggy Smith.

Winter rates are in effect Oct. 16 through March 1, according to Smith.

Thank You
To Bandera County
For Making Our
5th Annual Barbecue
The Biggest
and Best Yet!
Friends of the Library
14-1tc

Grace Lutheran Church
Annual
Spaghetti Dinner
October 29
12:00-1:30
Adults $3.50
Children $2.50
14-2tc

Steel Pipe For Sale
2¼ OD Smooth Structural Tubing 60¢ Ft.
3½ OD Structural Pipe $1 Ft.
4½ & 5½ OD Heavy Wall Smooth Structural Pipe $1.50 Ft.
¾ x 25 Structural Rods $5.50 Ea.
1¼ Pipe For Gates .50¢ Ft.
Free Delivery on $500 Purchase
The Pipe Yard
1-755-4948
28890 I-10, Boerne, Tx.
1-537-4359 after 6 p.m.
1-2xmc

Reed's Floor Covering
Carpet, Lino, Tile Sales & Service
Summer Carpet Sale
Evening and weekend calls accepted.
Free estimates.
796-4292 Dallas Ave. Bandera
1-tfc

Horse Mutilation
& Property Destruction
Juvenile Delinquency Reported
in Lake Forest Subdivision
Bandera Sheriff's Office
Needs Information
Information Confidential
REWARD
796-3771

The press: full court

and one-on-one.

Charging. Dodging. Challenging. Guarding. One side on the offensive. One side on the defensive.
When the press faces off against public figures, it sometimes seems like a sporting event. But it's more serious than that. Because often, at the heart of the issue is the First Amendment. And its guarantee of a free press.
Some say the rights of the press should be taken away. They say the press goes too far. Sometimes even the press questions how far is too far.
Others say the rights of the press protect the rights of the people. Your right to be informed about things that affect your life and your right to decide.
The debate will continue.
But one thing is for sure. You won't always agree with what the press has to say.
And it's your right not to.
To learn more about the role of a free press and how it protects your rights, contact the First Amendment Center at 1-800-542-4600.
If the press didn't tell us, who would?
A public service message of The Ad Council and The Society of Professional Journalists
quit smoking
WE'RE FIGHTING FOR YOUR LIFE
American Heart Association

THE B.E.S.T. DEALS

THE BIGGEST EVER SALE ON TRUCKS!
There's never been a bigger truck sale in Dodge's 75-year history! Because we're closing out the decade with big cash back on the biggest selection of truck models ever!*
'89 DODGE 100 PICKUP SALE $10,489*
'89 DODGE DAKOTA SALE $10,289*
'89 DODGE RAIDER SALE $11,989*
'89 DODGE D-350 SALE PRICE $17,389*
'89 DODGE D-50 SALE $6589*
'89 DODGE RAMCHARGER SALE $12,489*
770 * All prices plus T.T. & L. Rebate to Dealer. Pictures for illustration purposes only. On most models, shown. Some...
SEE YOUR DODGE DEALER where the spirit always shows!
A TON OF CASH ON A TON OF TRUCKS!
Bill Hellen Chrysler
Hondo 101 Hwy. 90E (Next to 90-Mart) 426-3388

drive

Senior Citizens

Basic food handling skills important for senior citizens as well as others

Jan Bryson, Bandera County home extension agent, told members of the Medina Lake Chapter of the American Association of Retired Persons that basic food and utensil handling is just as important for folks over 55 as anyone else.

Tips Bryson gave the gathering at the American Legion hall Monday, Sept. 25, included organizing the kitchen by placing tools in the area where they need to be used, cooking several helpings at a time and storing them in the freezer. She also cautioned members to read food content labels, especially for salt. The same cutting board should not be used for meats and other foods wash thoroughly between uses or have different boards, she advises.

In other AARP news, the Health Check Mobile Unit served 87 people Aug. 21 and 53 at the Sept. 18 visit.

The surplus food commodities program, for which the association provides volunteers, served 78 people in September.

Highway cleanup chairman Smokey Settlemeyer says the next highway litter pickup will be held in mid-October.

A tour to Yoakum is planned for December. Interested members should call Florence Mayer at 751-2401 for reservations.

Defensive driving instructor June Settlemeyer reported two classes were held in September, one in Bandera and one in Lakehills, serving 30 people. The third edition of the curriculum is now in use. "There have been one million graduates of the course nationally," she says.

Edith Evans reported that the trip to the Shrine Circus will be Oct. 19. Interested members should contact Evans for transportation arrangements.

The Purple Hills Bingo was held Sept. 27 and will be held again Oct. 25.

The programs for the Oct. 23 regular meeting will concern the new Medicare laws.

The next executive committee meeting and fun day is schedule for Oct. 16.

Gladys Banta celebrates 90th

Gladys Banta celebrated her 90th birthday in the home of her son and daughter-in-law, Hilton and Lavena Banta, in Bandera Sunday, Oct. 8.

Guests included Eileen and Raymond Peterson, Carlene Fogle, Donna Houghton, and Sabrena and Savannah Lanik, all of Kerrville; Ruthie Smith, Comfort; Juanita and Fred Watrous, Buchanan Dam; Laverne and Joe Rodgers, Boerne; Dorothea and Clayton Mezger, Marble Falls; and Gladys' brother Harry Tobey of Bandera.

All children were present except Cecil Loren, who is now living in Washington state.

Purple Hills Manor

By Mada Wedgworth — 796-4736

Martin Smith from the Church of Christ had services Sunday afternoon. Guests were Hoyt and Laverne Hamrick and Marley Johnson.

Lakehills AARP came on Sept. 27, for their monthly games party. Delicious refreshments were served by Ruth Cowley and Myrtle Birth.

Residents Ada Sehon, Evelyn Hostetter, Stella Waraksa, Edwina Boyle, Christine Kalka, Cecelia Leal and Martha Fitzpatrick joined Fannie Caffall, Agnes Batto, Joyce Sellberg and Annette Kalka-Schulte Monday evening for Rosary, prayers and singing.

The Melodiers and Autoangels came Tuesday morning for their regular monthly visit. Pianist was Florence Isaacs and violinist was Judy Goodenough. Dolores Greene was the narrator and their program was "Songs about girls." Signing the guest book were Dean and Florence Isaacs Marion and Art Bunch, Floyd and Mary Portman, Dolores Greene, Mickey Causey, Mary Wells, Fannie Caffall, Lois Hayes, June Westmeyer, Dorothy Callahan and Judy Goodenough.

The Hill Country Chapel came for their monthly meeting Wednesday afternoon. Darlene Marks had the devotional. They passed out book marks with small musical instruments on them for everyone. Attending were Candy and Kaysha Wheeler; Darlene Marks and Bryan; Jeanie Chastain, James, Jody and Jeffery; and Nita Taylor.

Johnny Nixon has gone home. Eloise Nixon spent the weekend at home. Johnny's niece was visiting also.

Lela Whisenhunt is in the hospital.

• Mary and Glen O'Bryant visited Nell Miller.

• Sally Parsons' visitors last week were her daughter and husband, Ruth and Carl Carlson.

• Allie and Ola Belle Allsup of Medina visited his brother, Louie Allsup.

• Hoyt and Laverne Hamrick took Jack Holloway to services at the Church of Christ on Wednesday evening and again on Sunday.

• Clare and Ashley Rugh took Charlie Rugh to lunch and to the ranch to see Dussa Atlas bowhunters shoot and report it was a great day.

• Buck and Viviam Johnson of Albuquerque, N.M., came by to visit.

• Winnie Chaddock's nephew, Joe Preston, and his son and his family of Pasadena came to visit Saturday afternoon.

• Helen Ahr visited Gladys Huseby and June Mathis.

• Elizabeth James took Nets Baldock to services at the Bandera Methodist Church on Sunday.

Mimi Lavarre, recently de-

Silver Sage Corral

By Manuel Flores

The annual election of the Board of Directors of the Bandera County Committee on Aging was held Sept. 22.

Officers for the coming year include Harry Webb, re-elected president; Clarence Hosmer, vice president; June Westmeyer, secretary; and Mary Joe Kirkpatrick, re-elected treasurer. Sherman Vangaenes was elected to serve on the board, along with Arthur Bunch, Mary Carpenter, marie Holland, Dean Isaacs, Dr. George Meador, Kathryn Thompson, and Peggy Vavrick.

May Bachelor retired from the board after a distinguished period of service, especially as the board's representative to the Volunteer Council on Aging.

• For the next few weeks we will be running a short biographical sketch on one of our Board of Directors.

This week's featured director is Arthur Bunch. He was born and raised in Milwaukee. While in high school he ran track and cross country, and was state half-mile champion in 1941.

Arthur served in the U.S. Navy during World War II. He and his wife Marian have been married 42 years, and they have two daughters: Shannon, who is married and lives in Houston, and Kelly, a Harvard law school graduate who practices law in Chicago.

Arthur was a residential letter carrier in Houston for 34 years, and received the Superior Accomplishment award. He retired to Bandera River Ranch 4½ years ago.

His hobbies include stamp-collecting, and he is a baseball fan.

• Saturday, Oct. 14 the first annual Senior Citizens Arts and Crafts Show will be held at the Silver Sage Corral.

There will be many booths displaying articles made by senior citizens, and there will be a quilt show inside the center.

Admission to the arts and crafts show is free, and a $2 donation (or 3 for $5) is required for admission to the quilt show.

A quilt depicting some 55 Bandera County brands will be given away in a drawing the day of the show. The quilt will be on display at various locations throughout the rest of the week.

Those attending can visit the food booth, sponsored by the Silver Sage Corral.

• Bandera County Judge Ray Mauer and Linden Wheeler, assistant pastor of the Church of Latter Day Saints and his wife Stella, were among the 71 guests at the birthday luncheon held Sept. 26.

Some 42 guests attended the monthly pancake breakfast Oct. 3, and 25 area residents were served by the health screening Oct. 6.

BCHC to meet

Bandera County Historical Commission will meet Saturday, Oct. 14 at 11 a.m. at the old jail in Bandera.

Featured speaker will be the state librarian, who will discuss old records, according to spokeswoman Peggy Tobiff who advises members to bring a sack lunch for the event.

Legionnaires mark 70th year

National observation of the 70th anniversary year of the American Legion and American Legion Auxiliary was emphasized at Post 410 and Unit 410 meetings in Lakehills Thursday evening, Sept. 28.

President Gwen Akin recognized past presidents of Unit 410, which was chartered in 1967, and briefly reviewed the accomplishments of each during their terms of office, reports publicity chairwoman Jerry Mauer.

Past presidents include Dorothy Walker Webber, three terms; Helen Edwards; Lola Long; Dell Wilcox; Ruth Cowley; Laura Bennett; Odessa Roach; Ruth Tschirhart, three terms; Jerry Mauer; Charlotte Salzman; Barbara George; Eleanor Laue; Sue Kruse, two terms; Elaine Mixon, two terms; and Mary Alice Driffill, two terms.

Past presidents Parley will be held Wednesday, Oct. 25, Mixon announced. Tentative arrangements have been made to meet in the Koffee Kup Cafe dining room.

Legion Commander David Peterson has urged Legionnaires to read and consider the Texas State Constitutional amendments that will appear on the Nov. 7 ballot, specifically amendment no. 4 as it affects veteran's organizations. A "yes" vote will exempt post homes from a future ad valorem tax that could be assessed as far back as 10 years, according to information received in a newsletter from Cletus Piper, 21st District commander.

The 21st district fall convention will be held in Fredericksburg Oct. 21-22.

Charlotte Salzman, on behalf of Bandera Independent School District, urged attention and support of Drug Awareness Week in our area beginning Oct. 23.

DENTURES
GENERAL DENTISTRY WITH A GENTLE TOUCH
SPECIAL: PARTIAL OR FULL DENTURE $295 OFFER EXPIRES 10/15/89
Most repairs are done within two hours
826-5497 24-HOUR EMERGENCY SERVICE
ROBERT L. BECK, D.M.D.
McCullough Medical Center * 4118 McCullough * SUITE 17

For The Finest In Eyewear
All Fashion Tints Available
EYE-GLASS EXPRESS
Where You Get The Best For Less
You Must See Our Large Selection Of Frames Before You Buy!
Across From Tivy High School 13-tfc 792-3300

Ken's
Auto & Tire Service
Gas & Diesel Engine Repair
Auto Trans. Service
Flats Fixed
Most Tubeless Tires $5.00
16" Split Rims $6.50 to $7.50
Larger Sizes & Tractor Tire $8.00 to $12.00
1202 Cottonwood 796-4324
14-1tp

Culligan
FOR FINEST WATER
Serving the Texas Hill Country Since 1946
1612 Water • Kerrville • 896-3544

Don LeStourgeon
Personal Service in
• Life Insurance
• Health Insurance
• Medicare Supplements
25 Years Experience with
Indianapolis Life
796-3705 589-2568
14-1tc

A Thought For The Week
By John M. Grimes

Worry, worry, worry! This is the tempo of many a life in this so-called enlightened age. Sadly, too many people are the harrassed and unhappy victims of that miserable phenomenon of human life called worry. They worry about their health, about their jobs and businesses, and even about their social standing. Yet when they look back over every reason of anxiety they can see that nothing was made better by it and many things were decidedly made worse.

Some statistics have been worked out to show the needlessness of worry. Here is a handy WORRY TABLE against which you can check your anxiety rating:

WORRY TABLE

Things that never happen	40%
Things that can't be changed by all the worry in the world	35%
Things that turn out better than originally expected	15%
Petty, insignificant fretting	8%
Legitimate cause for concern	2%
Total	100%

The next time you're upset and worried, remember the words of Cowper, the English poet. His very helpful words were: "The cares of today are seldom those of tomorrow," and when we lie down at night, we may safely say to most of our troubles, "You have done your worst and we shall see you no more."

Grimes Funeral Chapel NSM
1204 Main St. Bandera, Tx. Tele. 512-796-3999

TAKE YOUR MEDICINE

by Bob Mullins
Registered Pharmacist

New gynecological guidelines say that a woman can deliver a child naturally, barring specific medical reasons, even if she's had two cesarean sections before.

• • •

Researchers at the University of Louisville are fooling decay-causing bacteria with a substance that looks and acts like glucans, the part of plaque that attracts and holds sticky stuff. Germs bind to the fake plaque and can be flushed out of the mouth.

• • •

From Japan comes news of the use of CDP-choline, a form of a B vitamin, for victims of moderate to severe stroke. Researchers believe the vitamin helps repair cell membranes and reduces fatalities, too.

• • •

Calcium intake may protect against colon cancer, say scientists at the University of Utah School of Medicine. Researchers suggest calcium works by binding with fat and bile acids that might cause tumors.

• • •

Possible substitute for fish oil: Department of Agriculture scientists say that the human body can convert soybean oil to the fatty acids we need.

• • •

Looking for fish oil? Vitamins and minerals? Other health needs? You'll find it all at your health headquarters
Boyle's Bandera Pharmacy
Located In Boyle's Market
1200 Sycamore St.
Bandera
24-hr. phone: 796-8191

I would like to subscribe to
The Bandera Bulletin
P.O. Box 697
Bandera, Texas 78003
1 Year $10.50 (Bandera County) $10.50 (Mico & Utopia) $13 (Elsewhere) ☐One Year
or
2 Years $20 (Bandera County) $20 (Mico & Utopia) $25 (Elsewhere) ☐Two Years.
Name .....
Address .....
City ..... State ..... Zip .....

OCT 12 1989

Obituaries

Frank Mansfield

Frank Horace Mansfield, 91, of Bandera died Saturday, Oct. 7 in his home.

He was born in Bandera on March 28, 1903, and lived there all his life. He owned and operated the first Chevrolet dealership in Bandera, and later had a successful appliance store for more than 30 years.

Frank Mansfield, the second son of Mr. and Mrs. Ed Mansfield, grew up at the Mansfield's "old home place," now called Mansfield Park. Frank graduated with Bandera High School class of 1919.

For a time he engaged in ranching, and in the early 1920's bought and operated Mansfield-Blakeney Chevrolet with "Doc" Blakeney.

He was the fir st Bandera volunteer fire chief, and he supported the VFD for many years.

"He helped get the fire department and the water district going," said longtime friend Raymond Hicks. "For many years, he helped keep the windmills and water pumps in the county going, and he operated a thrasher to help with the harvest.

"I knew him most of my life. Something I always admired was that he never did try to take any credit for the things he did," Hicks said. "He was a good community worker, always working for the public."

Hicks said Mansfield sold the land for Mansfield Park for way below market cost, as a community service.

He sold the car dealership in 1941, and he and his wife, Ruby, opened Mansfield Appliance store. They sold the business and retired in 1978, and his wife died two years later. He was also preceded in death by his only son, Donald H. Mansfield, in 1942.

Monday night Bandera City council discussed possible ways for the city to honor Mansfield's memory. One possibility they considered was naming the fire station after him. Council members Ross Bailey and Geneva Dowell paid tribute to Mansfield at the meeting.

"I hope we can make a permanent commemoration to Frank in some way," Bailey said, "possibly naming the firehouse after him."

Survivors include daughter Cora Belle Nunn, of Kerrville; a grandson, J.M. Nunn of College Station; two sisters, Louella Vanderveer of Bandera and Dolly Mayfield of Amarillo.

Services were Monday, Oct. 9 at Grimes Funeral Home in Bandera with the Rev. Frank Pullin officiating. Burial was in Bandera cemetery.

Pallbearers included Bill Mansfield of Junction; Irving Billings, Ross Bailey, Raymond Hicks, and J.W. Jennings, all of Bandera; and Bill Short of Vanderpool.

Thomas Caffall Jr.

Thomas Alton Caffall Jr., 47, of Bryan, died Tuesday, Oct. 10 in a Houston hospital after an extended illness.

He was born in Rio Hondo on Dec. 25, 1941.

Survivors include his wife, Linda Caffall, a son, Thomas Alton Caffall III, and a daughter, Courtney Caffall, all of Bryan; father Thomas A. Caffall of Rio Hondo; three sisters, Emma Wheeler of Lolita, Judy Estes of Austin, and Janie Waters; aunts Ruth Caffall, Linnie Caffall, Fannie Caffall and Vera King, all of Bandera and Rena Sandidge Scott of Crossett, Ark.; and numerous other relatives.

Services were to be held Wednesday, Oct. 11 at First United Methodist Church in Bryan.

Theresa Hull

Theresa Mesch Hull, 76, of Waco, died Thursday, Oct. 5.

She was born Dec. 11, 1912 in San Antonio, and grew up and attended school in the Tarpley community. She had recently returned to Tarpley for the annual Labor Day barbecue and school reunion.

She was a registered nurse, and worked many years in her profession in Waco. She was a charter member of the Service Memorial United Methodist Church of Waco.

Survivors include her husband, Eugene Hull of Waco; two sons, David Hull of Russellville, Ark., and Maj. Terry Hull of Colorado Springs; and six grandchildren. She is also survived by her twin sister, Olga Schmidt, of Tarpley.

Memorial services were held Saturday, Oct. 7 at Service Memorial United Methodist Church in Waco.

Lucille Holdsworth

Lucille Langford Holdsworth, 76, of Comfort died Wednesday, Oct. 4, at her home.

Born April 2, 1913, in Bandera, she had been a resident of Kerr County since 1935. A long-time employee of the Farm and Home Administration of the U.S. Department of Agriculture, she retired in 1976. She married Robert O. Holdsworth in 1939 in Kerrville. He died in 1985.

Survivors include a son, Bert C. Holdsworth of Houston; a sister, Mrs. LeRoy Cohen of Victoria; a brother, Dr. A.G. Langford of Gainesville, Fla.; four sisters-in-law, Mrs. Ray Heller of Comfort, Mrs. Howard E. Butt Sr. of Corpus Christi; Dr. Willie Holdsworth of Austin, and Mrs. Dean Wilson of Beeville; three grandchildren, Robert A. Holdsworth of Carrollton, Bryan T. Holdsworth of San Antonio, and Helen Holdsworth of San Antonio; and a great-grandson, Kevin Holdsworth of Carrollton.

Services were Thursday, Oct. 5, at Trinity Baptist Church with the Rev. Bill Blackburn officiating. Burial was in Glen Rest Cemetery.

Dorothy Olmstead

Dorothy Bishop Huffman Olmstead, 68, of Pipe Creek died Friday, Oct. 6, at Methodist Hospital in San Antonio.

She was born in 1921 in Sioux City, Ia., and moved to Pipe Creek five years ago.

Survivors include her husband, Kenneth Olmstead of Pipe Creek; a son, Michael Olmstead of Pipe Creek; and three grandchildren, Bobbijo, William and Vincent Olmstead.

Private graveside services were Sunday, Oct. 8, at Pipe Creek Cemetery.

Leaves beginning to turn at Lost Maples state park

Fall color is coming to Lost Maples State Natural Area early this year, as the leaves of Spanish Oaks are turning color and some of the maple leaves are beginning to turn.

Each autumn, prospective visitors hope weather conditions will be right for a colorful display of bigtooth maple leaves at Lost Maples State Natural Area at the west end of Bandera County.

"If weather conditions are just right, the leaves turn bright reds, oranges and yellows," says park superintendent Roy Heideman. Cloudy days and warm temperatures produce dull colors, he adds.

The leaves usually begin to change color in mid-October, and in good years they reach their peak during the first two weeks of November, but this year, the annual autumn color change appears to be starting early. "It has been especially dry this spring and summer, so we don't know how that will affect the fall colors," he says.

The park, located on the Sabinal River, has a combination of steep Hill Country canyons, springs, plateau grasslands, wooded slopes and clear streams. The park has a limited number of roads and is primarily a hiking park.

Heideman says campsites are almost fully booked for weekends in October and November, so he recommends weekday visitation. "Since only 250 cars are allowed in the day use parking area, it is especially important for visitors planning a one-day trip to schedule it for a weekday," he says.

Beyond the developed area of the park, visitors can follow the Maple Trail along the river. Wayside plaques help hikers identify trees and other aspects of the canyons.

More adventurous backpackers can hike 10 miles of rustic, and at times strenuous, canyon trails and camp overnight at any of eight designated primitive camping areas.

Lost Maples is in Bandera County, four miles north of Vanderpool on FM Road 187. Call 1-966-3413 for information and camping reservations.

Lady Buffaloes down Comfort volleyballers

The Utopia Lady buffaloes traveled to Comfort Saturday, Sept. 16, in volleyball action.

The Utopia JV defeated Comfort 15-13 and 15-5. Stephanie Kring connected on all 20 of her serves to lead the Utopia team.

In varsity action, Utopia defeated Comfort 15-7 and 15-3. Julie Jordan and Tricia Bishop led the team with excellent serving.

Tuesday, Sept. 19 the Lady Buffaloes traveled to Leakey for their first district contest. The JV, led by Tana Clark and Stacy Kring connected on all 20 of her serves to lead the Utopia team.

In the varsity match, Leakey edged Utopia 90-15, 15-11, 15-5. Tori Couch was singled out by coach Dudley Hawkes for her aggressive play throughout the contest.

Utopia's record now stands at 5-3, and 0-1 in district play.

"This was the first district contest that any of these girls have ever lost during the volleyball career in Utopia," coach Hawkes said.

Church Directory

796-3718

BANDERA
First Baptist Church
Pastor: Franklin Pullin
Worship: Sunday 10:55 a.m., 6:30 p.m., and 7:30 p.m.
Sunday School: 9:45 a.m.
Prayer meeting: Wed. 7:30 p.m.
796-4171

Church of Christ
Minister: Martin Smith
Worship: Sunday, 11 a.m. and 6 p.m.
Sunday School: 10 a.m.
796-4752

United Methodist Church
Pastor: Jarrell V. Sharp
Worship: Sunday 10:45 a.m.
Sunday School: 9:30 a.m.
796-3849

Community Assembly Of God
1209 Cottonwood St.
Pastor: Rev. Jim Price
Sunday School (all ages): 9:30 a.m.
Sunday Worship: 10:45 a.m.
Prayer & Praise: 6:30 p.m.
Wed. Family Night: 7 p.m.
Adult Bible Study — Royal Rangers and Missionettes
796-8456 or 796-7180

St. Christopher's Episcopal Church
Pastor: Canon A. Nelson Daunt
Worship: Sunday 11 a.m.
Sunday School: 10 a.m.
796-4387 or 796-4656

Reorganized Church of Jesus Christ of Latter Day Saints
Pastor: James Hawley
Worship: Sunday 11 a.m.
Sunday School: 10 a.m.
796-4331 or 796-3510

St. Stanislaus Catholic Church
Pastor: Michael McManus
Mass: Sat. 5 p.m.,
Sunday, 8:30 a.m., 11 a.m.
Catechism: (fall/spring)
Sunday 9:30 a.m.
796-4712

Walker Mem. Bapt. Chapel
Pastor: Ken Allen
Worship: 11 a.m., 6:30 p.m. Sunday
Sunday School: 9:45 a.m.
Wednesday Services: 6:30 p.m.
796-3171

Bahai Faith
For Information
James Pflaum
751-3399

Church of Christ At Camp Bandina
Minister: Lowrence Ray Smith
Worship: Sunday, 9:30 a.m., 10:30 a.m. and 6 p.m.
Wednesday 6:30 p.m.

Grace Lutheran Church
Pastor: Arnold Windecker
Worship: Sunday 10:45 a.m.
Sunday School: 9:30 a.m.
Day Care: Mon.-Friday 7:30 a.m.-6 p.m.
796-3091

Templo Camino Nuevo
Pastor: Rev. Joel Garcia
Corner of 13th and Hackberry
Worship: Sunday, 11 a.m.
Wednesday 7 p.m.
Sunday School: 9:30 a.m.
Bible Study: Sunday, 5:30 p.m.
796-7174

God's House
Pastors: Rev. Jerry & Kaye Van Winkle
Worship: Sunday 10 a.m., 7 p.m.
Wednesday 7 p.m.
Polly Peak Storages
Hwy. 16 & Polly Peak Dr.

MEDINA First Baptist Church
Pastor: Gerald Evans
Worship: Sunday 11 a.m., 7 p.m.
Sunday School: 10 a.m.
Prayer meeting: Wed. 7 p.m.
589-2850 or 589-2395

Church of Christ
Minister: Derrel McGlathery
Worship: Sunday 10:30 a.m. and 6 p.m.
Sunday School: 9:30 a.m.
Prayer meeting: Wed. 7:30 p.m.
589-2468

United Methodist Church
Pastor: Harold Zirkel
Worship: Sunday, 11 a.m.
Sunday School: 10 a.m.
Healing Service:
Last Sunday of the Month 7 p.m.
589-2646

PIPE CREEK First Baptist Church
Pastor: Ted Bosworth
Worship: Sunday, 11 a.m. and 6 p.m.
Wednesday 7 p.m.
Sunday School:
Sunday 9:45 a.m.
535-4057

Hill Country Chapel
Pastor: Albert Marks
Sunday School, All Ages: 9:45 a.m.
Worship: Sunday 10:45 a.m.
Senior Youth Activities:
1st & 3rd Sundays 4-6 p.m.
Family Activities:
Every Sunday 6 p.m.
Bible Study: Wed. 8 p.m.,
Adult's & Children's: Thurs. 8 p.m.
535-4268

Pipe Creek Presbyterian Church
Little Rock Church, Hwy. 16
Pastor: Rev. Dale Hines
Worship Service:
Sunday, 11:00 a.m.
Sunday School: 9:45 a.m.
535-4009 or 535-4253

LAKEHILLS St. Victor's Catholic Church
Pastor: Michael McManus
Mass: Saturday, 7 p.m.
CCD Classes: Wednesday, 6:30-7:30 p.m.
Bible Study:
Wednesday, 7:30-9 p.m.

United Methodist Church
Pastor: B.J. Rogers
Worship: Sunday, 10 a.m.
Adult Bible Study: Sunday, 8:45 a.m.
Sunday School: Sunday, 8:45 a.m.
UMYF: Sunday, 11:15 a.m.
Prayer Group Meeting: Wednesday, 7 p.m.
751-2404

Faith Chapel
Pastor: Rev. Adrian C. Rains Jr.
Sunday Morning Worship: 10:30 a.m.
Sunday Evening Praise & Worship: 6 p.m.
Wednesday Evening Hour of Power: 7 p.m.
Women's Bible Study
Call for information
751-2030 or 751-2481

TARPLEY Baptist Church
Pastor: Vernon Andrews
Sunday School: 10 a.m.
Worship Service: 11 a.m.
Sunday Night Service: 6 p.m.
562-3470

UTOPIA Church of Christ
Minister: Steve Orbison
Worship: Sunday 10:30 a.m., 6:30 p.m.
Sunday School: 9:30 a.m.
966-3629 or 966-2170

Baptist Church
Pastor: Harvey Hulse
Worship: Sunday 11 a.m., 7:30 p.m.
Sunday School: 9:45 a.m.
966-3688

Utopia United Methodist Church
Minister: Laura Smith Adams
Sunday School: 9:45 a.m.
Worship Service: 10:45 a.m.
Tuesday morning Prayer Meeting at 10 a.m. Church Parlor
UMW meets 2:30 P.M. Third Wednesday

Living Waters Church
Hwy. 1050
Sunday School: 9:15 a.m.
Praise & Worship:
Sunday, 10:30 a.m., 6:30 p.m.
Wednesday: 7 p.m.
966-2416 & 966-2426

VANDERPOOL Community Church
Pastor: Jim Boyd
Worship: Sunday, 7 p.m.
Sunday School: 10:30 a.m.
966-3420

St. Mary's Catholic Church
Pastor: Rev. Jose Louis Sandoval
Mass: Sundays, 12:00 noon

The American Legion POST 157 BANDERA, TEXAS

Bandera Bank P.O. Box 1596 • Bandera, Texas 796-3711 • FDIC

River Front Motel • Newly decorated • Individual cottages Downtown Bandera

First State Bank *Complete Banking Services Since 1910* FDIC Bandera: 900 Main • 796-3014 Lakehills: PR 37 & FM 1283 • 751-2287

Everett's *Complete Line of Fine Jewelry* Charms, Clocks, Watches, Diamonds, Pendants, Rings 304 Main Street • 796-3232 Bandera, Texas

Agape Engineering Company Byron R. Wilkinson *Registered Public Surveyor Registered Professional Engineer* 796-8228

Adamson's Exxon 700 Main • 796-4840 Patty & Rodney Adamson

Pipe Creek Water Well Co. *Drilling & Service* 796-4846 Randy Roberts

Lakehills Hardware, Inc. Pr. Rd. 37 Lakehills 751-3442

Hevenor Lumber Company 1300 N. Main Bandera, Texas • 796-3709

D'Spain Sales & Service Appliances, Air Conditioning & Well Service 804 11th St. • 796-3697

Evans Auto Supply *Automotive Parts & Supplies NAPA* 1 Mile No. on Hwy. 173 • 796-3759 Richard Evans, Owner

D.K. Drilling Co. *Water Wells & Pumps* 796-3563

Armadigger, Inc. Waterwell Drilling & Service Hwy. 16 • 796-4734

Mike's Automotive Service Bandera • 796-8477 Mike Moore

Lowe's T.V. *"Building A Business Around Personalized Service" Repairs on All Brands Antenna Repairs & Satellite Repairs* 802 Main Street • 796-6265 • Robert Skinner

MacNaughton & Rexrode Agency Randy MacNaughton, Owner & Agent 796-3705

Grimes Funeral Chapel 796-3922

Boyle's Market Bandera, Texas • 796-4393

Peterson Woodcrafts *Custom Cabinets & Furniture* Ridge Rt. Rd. at Houston Ave. 796-3120

PEN in PAW

For, about and by students in Bandera schools.

School attendance stressed in October

Although school attendance is always considered important, during the month of October the importance of attendance is significantly increased because of its impact on funding, according to Bandera ISD superintendent Ted Dockery.

"School funding for the year from the state is based on attendance during that time," Dockery said. "There is also a March accounting period, but historically, attendance is best in October.

"It can literally mean thousands of dollars for the district," he said.

So far, BISD attendance this month looks good, according to figures compiled by assistant superintendent Skip Pfeiffer. The first week in October, Bandera schools attendance averaged 96.2 percent, up some 1.7 percent from the first week in October, 1988.

Second graders had the best record last week, with 98.7 percent of that group in attendance. Following closely behind in the numbers is the fifth grade, with 98.5 percent.

Average daily membership was 1,463.6, and average daily attendance was 1,408.

Grades K-5 had a 97.2 percent attendance record, while grades 6-8 had 95.8 in attendance and grades 9-12 had 94.8 in attendance.

Throughout the school district last week, the average number of daily absences was 55.6. During the same week last year, that number was 76.

Varsity captains chosen by team

Scott Rogers, Leroy Brown, Steele Montague, Epi Cardenas, and Bo Mansfield were chosen as the 1989 Football Captains by their teammates and coaches.

Senior, Rogers has lettered in football for three years. He plays tailback on the offense and is a defensive end. Later on this year, Rogers plans to participate in track.

Brown, a junior, has lettered two years in football. He plays as an offensive guard, linebacker, and punter. Brown thinks that the Bulldogs are going to have a winning season. Brown said, "Our defense is better than it has been for years." Brown is also active in basketball and baseball.

Senior, Montague has lettered two years in football and has been playing for three years. He plays defensive end in football.

Cardenas, a Senior, has lettered one year in football. He is positioned as a quarterback and cornerback. Cardenas said that the team this year is stronger than before. Cardenas also participates in baseball and basketball.

Junior, Mansfield plays in the positions of fullback and linebacker. Mansfield has lettered for two years and was named All District Linebacker in 1988. Mansfield believes that the team has a great chance for a winning season. Mansfield will also participate in basketball, baseball, and track.

-Carlyn Pearson

Open House to be held at Bandera High School

Monday, Oct. 16, at 7 p.m., Bandera High School will have its open house.

Parents and friends of BHS students, are personally invited to Open House. Parents will meet in the auditorium at 7 p.m. and then attend each of their child's classes in the order of their schedule. In each class five minutes will be given for teachers to explain the objectives of their class and what is hoped to be accomplished throughout the semester. A couple of minutes will be given in between classes so parents can find the next class.

If parents have trouble finding a class there will be students with name tags to offer assistance.

After Open House refreshments will be served in the cafeteria. The refreshments will be provided by Mrs. Sara Clark's homemaking classes. Bandera High School looks forward to seeing all interested parents and friends at Open House.

-Lahree Pearson

BHS football captains, from left, juniors Bo Mansfield and Leroy Brown, and seniors Steele Montague, Scott Rogers, and Epi Cardenas.

Comfort blanks JV 'Dogs Oct. 5

Bandera's JV Bulldogs had their three game winning streak snapped last Thursday as Comfort blanked them 20-0.

The JV Dogs suffered five turnovers. The team lost three fumbles and had two passes intercepted. Their record falls to 3-2-1.

Bandera only trailed 7-0 at halftime but gave up two more touchdowns in the second half.

It should be noted, however, that Bandera's JV consists mainly of freshmen and a few sophomores while Comfort fielded a team that included seven juniors.

Although Bandera's young Bulldogs were shutout, the final score was an improvement over last year's contest that Comfort won 44-6.

-Amie Baker

Positive peer group takes drug-free stand

Many activities have taken place at BHS since the last school year. The P.R.I.D.E. organization at BHS is an important part of fighting drugs and alcohol in Bandera and the surrounding area.

Positive Peer Reinforcement In Drug Education (P.R.I.D.E.) is the name of the new BHS drug-free group. It was formed by three BHS students to educate students and parents about substance abuse and instill positive peer pressure in students not to use drugs and alcohol. Mrs. Barbara Opperman is the adult sponsor.

On Sept. 22, a rally was held after school as a membership drive for the P.R.I.D.E. group. Approximately 50 students attended the rally. An informative speech was given about the organization and its future plans. Afterwards, pizza was served to all who attended.

Interest in starting a substance free group in Bandera started in July when Tiffany Moseley, Kati Reagan, Lauri Reagan and Dawn Macon attended four day events to how to go about organizing a group.

July 12-15, Moseley, L. Reagan, and K. Reagan attended the Texas Youth in Action Leadership Conference held at Texas Christian University campus in Fort Worth.

The girls attended the conference because they felt there was a drug problem in Bandera and something needed to be done about it.

The conference was designed to train teens to say "No" to drugs and alcohol and to provide a network of support to reinforce young people's commitment to be drug free. The conference also gave participants effective ideas on how to start and support drug prevention programs in their communities.

Daily activities at the conference included workshops, teen discussion groups, community action planning groups, and motivational speakers. Special events included the "Un" Olympics and Wacky Games, "Valentine" in concert, a pizza party, and a dance by Brent Green Entertainment.

The group from Bandera traveled to Fort Worth with sponsors and students from Center Point, Kerrville, and Ingram.

After their return from the different events, Macon, Moseley, and L. Reagan met with the Bandera community action planning committee and became involved in the community group. The president of the group is Dan Butts.

A community-wide seminar is scheduled to be held Oct. 24 at the BHS auditorium. The seminar may include skits performed by P.R.I.D.E. members, demonstrations by the drug-sniffing dog, informative exhibits and motivational speakers.

Further details about the seminar will be given later.

-Lauri Reagan

School menus

Oct. 16—20

Breakfast—All Schools

Monday — cereal, juice, milk.

Tuesday — Pancake, sausage, juice, milk.

Wednesday — Glazed doughnut, juice, milk.

Thursday — Steak fingers, toast, juice, milk.

Friday — Biscuit & jelly, juice, milk.

Lunch

Elementary

Monday — Cheeseburger with fries, lettuce, tomato, pickle, fruit, milk.

Tuesday — Beef taco/cheese, taco salad, celery stix, pinto, fruit, milk.

Wednesday — Chicken fried steak, mashed potatoes with gravy, zucchini, roll, milk, fruit cup.

Thursday — Pizza slice, tossed salad, corn, mixed fruit, milk.

Friday — Meat loaf, macaroni with cheese, green beans, fruit, chocolate cake, milk.

Junior and High School

Monday — Beef taco, taco salad, corn, French fries, fruit, choice of drink.

Tuesday — Spaghetti/meat sauce, tossed salad, mixed veggies, pineapple slices, garlic bread, choice of drink.

Wednesday — Sloppy Joe or corn dog, pinto, garden vegetables, fruit cup, choice of drink.

Thursday — Sour cream chicken enchiladas, carrots, fresh vegetable salad, crackers, choice of drink.

Friday — Crispy fish & shrimp, macaroni and cheese, crisp lettuce, green peas, fruit mix, corn bread, choice of drink.

Renaissance underway at Bandera High School

"A Renaissance in Excellence" is a new program underway at Bandera High School this year.

The renaissance program is an incentive designed to get students to try harder in school and increase their attendance. This program encourages this by giving discount/privilege cards to students on the A or A-B Honor Roll and those having only one absence or better with passing grades.

There will be three cards the students can strive for each six weeks. The Gold Card is for A Honor Roll students. The Silver Card is for A-B Honor Roll students and the Blue Card is for attendance.

Nineteen local merchants have committed to helping with this program. The school will also give privileges and discounts to the card holders.

School officials are hoping it has similar results as it has had in other area schools. Within a 12-week time period, an area school raised their average daily attendance from 95 to 96 percent.

Participating merchants will be spotlighted in the Pen-N-Paw section of the Bandera Bulletin.

Anyone wishing to contribute to this program can contact Mr. Richard Delamain, BHS principal, at 796-3753 or Amy Reagan at 796-4803.

-Lauri Reagan

BISD strives for excellence

Bandera schools have begun the 1989-90 school year with the goal of making itself more effective in the upcoming decade.

"A number of researchers have sought the reasons some schools are more effective at teaching the basic skills than others," said assistant superintendent Skip Pfeiffer. "...the effective schools research has identified a cluster of characteristics common to effective schools."

The five basic correlates, according to Pfeiffer, include instructional leadership, high expectations, measurement and evaluation, school climate, and instructional focus.

"Although much of the effective schools research appears to be common sense, the findings provide a distinction between what works and what does not; between effective and ineffective practices," he said.

The effective schools program was presented to the BISD trustees during intensive workshops over two days during the past summer. As a result of these workshops, a mission statement was developed which will give the district direction for the future, according to Pfeiffer.

"A team of teachers from each campus is presently being trained to achieve the five correlates and to train other staff members on their campuses," he said. "The training will also help them recognize problems within the school's system and to work collaboratively to improve the situations."

Pfeiffer said the program is not an indication that the district is not currently doing a good job.

"I don't want anyone to get the idea that the district is not currently doing a good job," he said. "The schools in Bandera are proud of the education and training they provide students in the district.

"We do not consider ourselves ineffective, but there is room for improvement in any school, and ours are not exceptions.

"The program has been successful in many schools," he said. "If we retain the effective practices we now employ and put in place those things that will make us more effective, the program will be a success here also."

Single parenting workshops set

A series of workshops for single parents will be offered at Bandera High School for six consecutive Mondays beginning Oct. 23 from 7-9 p.m. each night, according to assistant superintendent Skip Pfeiffer.

The workshop is sponsored by Active Parenting, and will be presented free to the first 25 single parents who register. There is no charge for the sessions.

To register, call the superintendent's office at 796-3313.

"We hope that the parents who register will attend all six two-hour sessions," Pfeiffer said. Registrants will receive a free workbook and handbook dealing with active parenting.

"Barbara Fuller will be the facilitator," Pfeiffer said. "She presented a similar program for parents last year and it was very well received. She is a psychotherapist and is employed by the Phoenix Center in Kerrville."

The program consists of video dramatizations of real-life situations and interaction between parents on the "how-to's" of raising children in a single parent household.

"Hopefully, parents can be equipped with the skills they need to meet the challenges of being a parent in this day and time and can reawaken the feeling of joy in their children," he said.

Video yearbook to be constructed by class

Gifted and Talented class has decided to construct a video yearbook for the 1989-90 school year.

The year-long project will be filmed by the students of the GT class. It will include everyday life at BHS, including band, sports, organizations, classes, and all school-oriented functions. The video will be designed to appeal to the entire student body.

The GT class guarantees to produce a better product than previous videos. The yearbook video will also be enhanced with computer graphics. The video is already underway and will be available at the end of the school year. Orders will be taken at the start of the second semester.

The GT class was started last year and is instructed by Liz Vakey and Marilyn Wiles at Bandera High School.

- Shawn Edwards

KERRVILLE MARBLE
Div. of Whelan Plumbing Co., Inc.
2104 Memorial Blvd.
Kerrville, Texas 78028
512-792-4080
Now Has A Complete Line Of Cultured Marble Products For Your Home & Bath... Marble Whirlpools, Vanities, Tubs, Shower Stalls, Counter Tops, Table Tops, Floor Tiles, and More
Great for Remodeling!
We Can Custom Fit Whatever Your Home Needs!

Mister Sweeper Septic Service
"You Call We Haul"
Ten years in business
Complete Septic System Service
Free Inspection
Porta Poty Rental
by day, week, month, or year
24 Hour Service
M.J. "Bud" Barber
512-257-7717
P.O. Box 445
Kerrville, TX 78029-0445

MEDINA COMMUNITY HOSPITAL
HIGHWAY 462 · HONDO, TEXAS 78861 · (512) 426-5363
Home Health/Out-Reach Program is Sponsoring
FREE Lamaze Classes
to all expectant parents delivering at MEDINA COMMUNITY HOSPITAL
Hondo - Wednesday, Oct. 25, 8 p.m.-10 p.m. (Hospital Training Room)
Devine - Thursday, Oct. 26, 8 p.m.-10 p.m. (Dr. Salcher, 102 U.S. Hwy. 81)
Classes will be held weekly for 6 weeks under the direction of Cheryl Maples, R.N.
First class deals with pre natal care, nutrition, & exercise.
The course is also available to expectant parents NOT delivering at Medina Community Hospital for a nominal fee!
CALL 426-5363 OR 538-2370
FOR MORE INFORMATION
"We Care About People"

OCT 12 89

real estate

$2.50 per col. inch
$5 min.

796-3718

deadline Monday at 5 p.m.

PIPE CREEK REALTY
ROUNDUP REALTY

Corner Hwy. 16 & 46
Box 63006, Pipe Creek
535-4551

314 Main St.
Box 53, Bandera
796-3330

LOOK! Land and Homes Nestled Among Hills and Creeks

PRETTY TREES in large yard shade this 3-1 home in Indian Waters. Large den & detached garage. $52,500. Owner carry.

BEAUTIFUL ROCK FIREPLACE, cent. A&H, ceiling fans & more in 3-2 home in Indian Waters. Attached garage & large fenced yard. $55,000.

130 ACRES of good fields, rolling oak covered pasture and high way frontage just out of Bandera. Only **$1600 PER ACRE.** Will split.

MONTAGUE DR — **SOLD** — Lovely home with 2 fireplaces, den, workshop, greenhouse & guesthouse. Reduced to $69,500.

COMMERCIAL location in Bandera. 2.7 acres in city at end of 12th St. $115,000.

PRETTY CREEK fronts 6 acres of level fenced pst. Well, garage & electricity. $27,000. Terms by owner.

LOG HOME near Bandera. Energy efficient 3-2 with lots of room & comfort. Sits on two pretty acres with more land available. $94,000.

INDIAN WATERS 3-2 brick home. Large rooms and double fireplace facing living room & country kitchen. Many trees. $76,500.

SEVERAL TRACTS on Bandera Ranch Acres. Starting at $2660 p/a. Some have water & some have super terms.

VIEW OF GOLF COURSE & small lake from large 2-2 with fireplace, dbl. garage & many extras! $135,000.

4 ACRES with pretty rock & cedar 3-2 home. Barn & pens with more land available. $92,000.

8 ACRES in Pipe Creek just off Hwy. 46. Paved frontage, restricted, super view, $3350 p/a with terms.

DEEP CREEK fronts 35 acres in Pipe Creek with 2 story lodge, pasture & view. $259,000. Easy terms.

GRACIOUS 4-2½ home in lovely end-of-the-road location. 2 story, dbl. garage, pool & creek on 9 acres. $297,500.

68 ACRES fronting Hwy. 46 in Pipe Creek. **PRETTY LAKES,** some field, well, good pasture with several bldg. sites. Will sell all or part. Terms.

HIDE-A-WAY — 55 Acres, secluded, but only 30 min. from S.A. Custom 3-3 plus den, large garage, guesthouse, landscaped & exquisite view. $325,000.

22 ACRES in Pipe Creek. Gently rolling land with 2 tanks, barn, pens, guesthouse & lovely 3-2 home with fireplace & more. $210,000.

20 ACRES fronting Hwy. 46, rolling with pretty oaks. 4-3 country style home with pool, deck & more. $289,000.00.

ASK ABOUT OUR OTHER LISTINGS

1/2 to 3 acres. Access to river and Starting at $500 down and $53.08 per month. Call 535-4029 or 1-699-6576, ask for sale by owner. Quality house, quality neighborhood, large 3 BR, 2 BA. Beautiful yard. Flexible owner must sell. $87,500. 796-4863.

Nice six acre tracts. 4 miles Bandera. Will finance with low down payment. $1,500 discount to Texas vets. 895-1819.

8 acres between Kerrville and Bandera, payment, water, electricity, huge oaks, deep soil, $500 down, $200 per month. 257-5539.

90 plus scenic wooded acres. 10 miles N. of Bandera. Deer Hunting cabin. $895 per acre, terms. J.V. Dietz owner/broker. 409-836-0800.

House for sale by owner, over 2,000 square feet. 3 BR, 2 BA, central A/H, beautiful hardwood floors, huge country kitchen. Formal living and dining, extra large corner lot, beautiful yard with five pecan trees, workshop and storage. Close to schools. $68,500. 796-4916.

1.78 acres in beautiful Lacey Park with excellent investment qualities or building prospects. Rich soil with large trees. For sale by owner at $13,000. Call 1-305-292-1857.

Gay Guilott Realty

311 B. Main St.
OFFICE 796-3517/3518
9 A.M.-5 P.M. M-S Sun. appointment only

GAY GUILOTT — BROKER 796-3517/3518
GAIL STONE — BROKER 796-3193

130 ACRES ON LAXON CREEK fronting on paved hwy. Good fields, rolling terrain, older house, well, pens. **OWNER WILL FINANCE. $212,000.00.**

100 ACRES, hilltop, small lake, good fencing. **OWNER SAID SELL. $950 acre. Between Bandera and Medina.**

50+ ACRES ON THE MEDINA RIVER NEAR TOWN. OLDER LARGE ROCK HOME HIGH ON A BLUFF, cute guest house, barn, pens, etc. Large trees & secluded. Owner carry!

CUSTOM BUILT 3 BEDROOM 2 BATH ROCK HOME ON 4.9 ACRES just out of town. Numerous oak trees. **NOT IN A SUBDIVISION. IDEALLY LOCATED.**

TRANQUIL SETTING ON BEAR CREEK. Lovely new 2 Br 2 Ba country home with 2 car enclosed detached garage & workshop sitting on 5 acres. **LARGE BIG TOOTH MAPLE TREES!** Very private. Owner will finance.

LARGE & COMFORTABLE 3 bedroom 3 bath custom home on 6+ acres, near town. 3 car carport, beautifully landscaped, outstanding views, pool & deck. $137,500.00.

RIVER RANCHETTE: Two-story **HOME, BARN, TACK-ROOM,** fenced pasture, private water well on **4 ACRES** along **MEDINA RIVER.**

TWO and **THREE-BEDROOM HOMES** in or near **TOWN. $34,500 to $65,000. SEVERAL WITH SELLER TERMS. CALL US** for location, size & financing.

PRICE REDUCED. Older — **SOLD** — 1 BA home on **2 FULL CITY LOTS.** Only $1 — **SOLD** — **OWNER SAYS SELL.**

SACRIFICE! 3 ACRES NEAR TRACK. Below market for quick sale. Call for details.

2 ADJACENT 1+ ACRE — **SOLD** — **LOTS OVERLOOKING LAKE HIAWATHA FOR** — **SOLD** — **WATERS.** large trees & beautiful bldg. sites. Can sell together or separately.

3.4 ACRES, WELL, SEPTIC, ELEC., TELEPHONE & FENCED PAVED ROAD. PRICED TO SALE $18,000.00. Owners will finance.

15 ACRES, near Medina — **SOLD** — ecostar river park. Cash or seller terms.

ALREADY REMODELED, this 1930s **ROCK HOME** is in a beautiful setting beneath shady oaks. **$56,000.00.**

SAN JULIAN CREEK ESTATES: 1+ ACRE RESTRICTED HOMESITES in a small development area near the elementary school. Central electric. **PRICES START AT ONLY $7500.00 PER TRACT WITH EXCELLENT FINANCING AVAILABLE. COME TAKE A LOOK.**

NICK'S WINDMILL PASTURE. 5+ acre tracts **RESTRICTED HOMESITES** with electricity, telephone & paved roads. **OWNER FINANCING OR TX. VET ONLY $2495.00 PER ACRE. OWNER WILL FINANCE AT 6% INTEREST WITH 20% DOWN PAYMENT. COME TAKE A LOOK!**

WE HAVE SEVERAL TRACTS OF LAND, TOO NUMEROUS TO LIST INDIVIDUALLY. PLEASE INVEST. OWNER FINANCING. PLEASE CALL US FOR MORE SPECIFIC INFORMATION!

VICTORIAN CHARM! Sitting on 2 beautiful lots, decorated in the finest taste. **ELEGANT FLOOR DESIGN, WITH HIGH CEILINGS & FABULOUS DETAIL WORK & NUMEROUS FRENCH DOORS & A WRAP AROUND PORCH MAKE THIS RESIDENCE AN ARCHITECTURAL MASTERPIECE.** Property includes 2 small guest houses.

1st TIME ON THE MARKET! THE ORIGINAL ROCK 1st STATE BANK BLDG. on the corner of 11th St. & Cedar. **TOTALLY RESTORED** with a large office & bath downstairs & living quarters upstairs. **HISTORICAL MARKER** building dates back to 1860.

THE ORIGINAL BOYLES MERCANTILE located on 11th St. Large historical bldg. located next to the old First State Bank bldg. $75,000.00.

JUST FLY IN! 300+ ACRES: lots of game for private or **CORPORATE HUNTING.** Lodge with sleeping loft & RV hook-ups. Seasonal creek, ponds, jeep trails to blinds & feeders. Owner financed.

PIPE CREEK. 29 ACRES, WELL, SEPTIC, ELECTRICITY, TELEPHONE. ALL FOR ONLY $62,500. Ideally located, rolling land with lots of trees!

35+ ACRES. Great weekend cabin, well, septic, electricity. Excellent for hunting or just getting away from it all. Owner ready to sell! $54,715.00.

30 ACRES, NOT IN A SUBDIVISION NEAR TOWN ON PAVED ROAD. Rolling land, lots of trees. **OWNER CARRY.** Beautiful building sites. **ALL OR PART.**

7 ACRES TO 19 ACRES ON THE MEDINA RIVER. ALL OR PART! Gentle rolling land, large trees. **HWY. FRONTAGE.** Cute updated house can be purchased on as little as 7+ acres. Call for more details.

LARGE 3 BR 2½ ROCK HOME ON SMALL ACREAGE OVERLOOKING THE MEDINA RIVER. Beautiful grounds, large covered deck & a separate rock patio. Near town but private. **REDUCED TO $98,500.00.**

PIPE CREEK. 3 bedroom home **ON 15 ACRES,** good fields & ample storage with barn & pens. **JUST OFF HWY. 16 ON PAVED ROAD. $75,000.00.**

5.0 ACRES FRONTING ON HWY. 16. NOT IN A SUBDIVISION! Well, septic — **SOLD** — telephone, numerous post oak trees. Very nice at **ONLY** $4A mobile. Assumable note on land & mobile. $54,000.00.

INCOME-PRODUCING DUPLEX AT THE FLYING T RANCH NEAR — **SOLD** — **TENNIS COURTS.** Very attractively done, each unit having private patios, for and to sell at $75,000.00.

COMPLETELY REDONE. 3/2 home, **ROCK AND CEDAR.** Vaulted ceiling, wood stove, ceiling fans. **MUST SEE. $65,000.00.**

8+ ACRES NOT IN A SUBDIVISION. Well, septic, electricity, telephone. Priced to sell at $37,500. Outstanding views & close to town.

4.6 ACRES fronting on FM 1283 & Red Bluff Creek. Pretty trees & nice bldg. site. **REDUCED PRICE! ONLY $3500.00 pa. MAKE AN OFFER!**

I Have Buyers I Need Ranches With Live Water Small or Large
Doug Evans and Associates
100 Oak View Dr.
Kerrville, TX 78028
(512) 367-4277 Off.
(512) 895-2961 Hm.

6 acres Texas Vet tract. Good grass, beautiful live oaks. 1-257-7668. EE

796-7724 Hatfield Realty, Inc. 589-2553

HOUSES

$39,900. Riverfront home on 2/4 ac. 3 bdrm., 2 bath, fireplace and deck. Near Medina.

$59,900. 2 bdrm., 2 bath home with live creek, fruit trees, T.V. dish and workshop. Owner carry. West of Medina.

$79,900. 3 bdrm., 2 bath, rock home with 2 car garage, just remodeled. Bandera Tx.

$90,000 for 3 houses on 2 city lots 1 blk. N. of the Post Office. Owner will carry. Bandera, Tx.

$39,000. 2 bdrm., 1 bath on Cedar Street, 2 blks. from downtown Bandera, Tx.

RANCHES

50+AC., $249,000. creek, lake, fields, huge trees, 3 bdrm., 2 bath, C/A, C/H, like new. Owner will finance. 5 min. from Bandera.

200 AC. of shady trees, cool breeze, sparkling water, wild game, beautiful mountain top cabin. $270,000.

125 AC. at **$695** per ac. Owner will carry 15% downs, 10 yrs. at 11%. Secluded canyons, high hills, excellent hunting. Fronts on Co. Road.

$79,500 for 45 ac. and a cabin fronting on Hwy. 173 S. of Bandera.

BILL CASTLE
Rudy Robbins, Associate
Dick Calhoun, Associate
Ranch Real Estate

RANCHES — LAND

5 ACRES AT CASTLE LAKE. Permanent creek, trees, on good road. Owner financed. $19,000.

HOMESITE WITH GREAT VIEW. PAVED ROAD. SEPTIC TANK. 5.4 ACRES NEAR TOWN. $15,000.

6 ACRES with well, corral, fenced, on paved road, 10 min. from Bandera. $20,000.

6 ACS., lots of trees on county rd., 5 min. from Bandera. Water system, septic tank included, owner financing. $500 or more down if you like.

MINI RANCH. 10 acres, white board fences, neat, 3 rd. 2 ba. house, pretty yard, tackroom, barn, stables, arena. 4 pastures, stock tank. 5 miles from Bandera. $125,000.

11.3 ACRES with small private lake built by corps of engineers, many big, large mouth bass. Property has been cleared leaving many beautiful oaks, deer and turkey abound. Furniture, tractor and equipment go with property. 20% down, owner financed. $89,500.

12.46 ACRES, beautiful trees. 5 minutes from Bandera. Fantastic building site. Paved road, electricity, telephone.

20 ACRES, near Pipe Creek. $2500 per acre.

20 ACRES, small spring fed lake, pretty oaks, beautiful view, great homesite. 5 miles north.

30+ ACRES, 4 miles west of Utopia, surrounded by large ranch, good hunting, on county maintained road, **MAKE OFFER.**

80.1 AC. horse ranch, 4 bedroom, 3 bath home w/ 13 stall horse barn, training arena, 5 min. from Bandera Downs, off Hwy. 16 south.

77 AC. 10 min. from town. Rough, rugged, scenic mountain country, creek, springs, great hunting, $1500 p.a. Owner financed.

GOOD FARM OR RANCH. 87.8 acres 25 miles south off Hwy. 173. Good well. Excellent mobile home. Garden, barns, pens, old frame house. 47+ acres in field. $175,000.

140.2 ACRES. 20 minutes south of town on county road. Electricity, 2 wells, rolling land, many hard woods. Owner financing, $1500 per acre, 20% down, 10% interest, 10-15 years.

186+ ACRES. $595 per acre. FM 337 out of Medina.

300 AC. Tarpley with bath sides of strong creek. Owner finance.

491 ACS. RANCH ON SECO CREEK. Beautiful combination of all the Hill Country has to offer. Great hunting and fishing. Abundant water, good improvements including large lake, horse barn, arena, landing strip, more with good assumable notes. 7½% assumable note.

HOMES

FINE WELL KEPT HOME on large lot on Post Oak Lane in Medina. Owner financed.

3-2 HOME IN TOWN, large rooms, new air conditioner, nice fenced yard, $45,000, easy owner terms.

RIVER FRONT HOME, cute 2 bedroom, 1½ bath, 1152 sq. ft. home, with deck overlooking river, 4 years old, $49,000.

FLYING L RANCH HOME. Beautiful 3-2, fireplace and huge game room, deck for outdoor entertaining, beautiful trees, well landscaped, exceptionally fine home, $105,000, owner financed.

SMALL HORSE RANCH — **CONTRACT** — 3/2 color home, fireplace, central H & A, 5 corrals, 2 stall barn, round pen, other amenities, 5 miles — **SOLD** — $99,500. Reduced $69,000.

6 ACRES, approximately 5 minutes from Bandera, 3 bd., 2 ba. home, well, owner financed.

7½ ACRES on 2828. 2 Br., 1 B., house, 2/2 new mobile. Spring fed-tank, fenced, cross-fenced. Great view, $82,500 terms.

18.5 ACRES. 5 min. from Bandera. Nice home with manicured surroundings. Beautiful lake with great fishing. Also lots of game. Owner financed.

SPANISH STYLE HOME on 20+ acres. 4 br., 2 b., many extras. Spectacular view, barn, corrals, stable, on Wharton Dock Rd.

21+ ACRES, level, coastal field, very well constructed 3 bd. home, horse barn, hay barn. Hwy. 173N., 5miles from Bandera.

4-4-2 SHOWPLACE HOME on 9 acres. Ideal for horse operation. County road to property 5 minutes to Bandera.

COMMERCIAL

2 BUILDINGS ON HWY. 16 in Pipe Creek. 1 approx. 2790 sq. ft., the other approx. 1700 sq. ft. Owner financing. $75,000.

1 ACRE ZONED COMMERCIAL at Park Rd. 37 and FM 1283. Good potential. $1000 down. Owner financing.

1409 Cypress (Hwy. 16 South)
Bandera, Texas 78003

---

10 Acres — very nice — fronts on Hwy. 173, approx. 4½ miles S. of Bandera, all fenced. New well and pump. Nice camp house and large storage building. Not in a subdivision. No restrictions. Total price $49,500.00. Excellent owner financing.

18 acres — river front — nice home. Very near town. Reasonable price — good seller financing.

20 level acres located on paved Elm Pass county road approx. 5½ miles north of Bandera. Excellent for horses. Low down with owner financing.

79.5 Acres. All types of terrain. Excellent views from hill. Valley has some field, creek, dam, older ranch home, well, garage & storage. All fenced. Fronts on Hwy. 16 approx. 4 miles N.W. of the town of Medina. Asking price $2,950.00 per acre with owner terms.

40 Acres — all level land, lots of large oak trees, well, elect. and pond. All fenced and cross fenced. Paved county road on two sides. Located some 5 miles N. of Bandera on Elm Pass Road. Price at $3,700.00 per acre and well worth it to the horse owner! Very good, flexible, owner financing.

4000 sq. ft. building with a large corner lot for parking. Located on Main St. in Bandera. Can be arranged inside for most any kind of business. Excellent price with seller terms.

These are all exclusive listings and broker participation is invited.

Irvin Stevens Realty
Call 796-4337 any time.

List with us and get the Number One resources in real estate, including access to sales referrals nationwide. Call today.

Century 21
Gene Halliday & Associates, Inc.
H.C. 2 Box 16
Bandera, Texas 78003
(512) 796-7731

Put your trust in Number One.

HISTORIC HOME. Charming limestone home with expansive grounds. Perfect for Bed and Breakfast or convert to private use. Interior features 4 fireplaces, wooden floors, high ceilings, rock walls. Stuff quarters and carriage house on grounds. Owner financing.

MAKE SENSE. Comfortable country home on 1 acre. Easy commute to SA, on Hwy 16. A second home on the tree shaded grounds, provide $350 month income. Extras include fireplace, deep well, wood floors, double carport and tack room.

ROCK HOME located in Bandera on corner lot overlooking future park. Landscaping includes fruit trees, garden spot, greenhouse, lots of potential. Situated for walking to church and town.

DREAMS DO COME TRUE. This 3 bedroom 2 bath Hill Country Classic on 1.82 acres is truly a dream. Assumable loan call now.

WEEKEND RETREAT. Very nice top of line manufactured home perched on high ground overlooking river. Huge oak tree provides ample shade for large yard. Owner terms available.

HILLSIDE HOME. Many unique features complement this beautiful home on 5 acres. Perched on a hill side with breathtaking views from several decks. The interior features design color scheme, fireplace, high ceilings, wet bar, large kitchen and a steam room in master bath.

ROCK HOME ON 1283. Conveniently located for commuters on Hwy. 1283 next to Pebble Beach. Includes large decks, above ground pool, just under 2 acres.

NEED MORE ROOM? This 4 bedroom 2 bath home on 5 acres has it. Small fenced pasture for your horse. Call for more information.

MEDINA LAKE WATERFRONT. Home on river, like new, stucco, designed for entertaining with too many extras to list. Includes large covered deck with built-in hot tub. You must see the view. Owner motivated. $79,500.

RANCHES — LAND

HILL COUNTRY FARM. 136 acres — a dove paradise. Large farm house, 6 stall garage, 2 stock tanks, big post oak trees, property fronts 173 North. Owner will divide and finance. Reduced to $2250 per acre with terms.

128 ACRE HORSE RANCH. New 4-2 home and a 2-1 home as well as an 8 stall horse barn, Trainer quarters, washing stall and 3 paddocks. Water includes 2 deep wells and 5 ponds. This is level land and excellent soil.

WINANS CREEK RANCH. This ranch has everything. Live flowing creek with rolling hills, fields and pasture. Access on Hwy. 16 North. Only minutes from Bandera. Nice home, large barn and good fencing.

BEAR CREEK RANCH. This unique Hill Country property is [illegible] ins valley with maple trees that lines Bear Creek which runs an year long. The 3 homes that overlook a waterfall and great swimming hole. 40 acres of fertile bottom land can be cultivated. Excellent deer proof fencing. Paved road. 10 minutes from core town.

CALL ON ADDITIONAL PROPERTIES.

MLS — EACH OFFICE IS INDEPENDENTLY OWNED AND OPERATED — REALTOR®

---

classifieds

796-3718
deadline Tuesday at 5 p.m.

10¢ per word, $2.50 min.
No billing charge if paid within 2 weeks of publication.

Real Estate

DOROTHY DARDEN REAL ESTATE

796-3841

SCENIC RANCH NEAR MEDINA. On Highway 16 and the Medina River, 319 pc with 55 ac. in fields. There is a mobile home with barns, sheds, and other improvements. Easy owner financing. $1785 p/a.

TWIN LAKES — Nice manufactured home, 1456 sq. ft., 3 br., 2ba., patio, and shop on ½ ac. $33,000.00 cash.

PRICE CUT! Near Pipe Creek on Highway 16. 3 br. 2 ba., carh., fp., and other improvements and outbuildings. $75,000.

COMMERCIAL IN BANDERA — 10 ac. busy location on Highway 16 with Medina River front. Owner financing and ready to develop, all or part. Call for information.

AT ALAMO BEACH ON MEDINA LAKE — 1 ac. near water front with view. Good terms with owner financing. $25,000.

IN BANDERA — 2 br. 1 ba. house with garage workshop. $45,000, cash.

BUILD YOUR "GETAWAY FROM IT ALL HOME" on a lot at "Flying L." Buy now while I have lots at pre-parimutuel prices.

Let me help you find your property in Bandera County.

BANDERA'S BEST HILLS:

138.35 acres, in an excellent location on Lady Bird's "Hill Country Trail" and very near the new Houston YMCA and Boy Scout Ranch, 7 miles West of Bandera. Improved with 2 bedroom-2 bath house, garage, sheds, well, stock tank, jeep trails, deer hunting blinds and Lehman feeders. All minerals are included. If your interest involves reduced land prices, great recreation, and a quality investment, now is the time and this is the place. Price reduced to $185,000, or $1337 per acre. (With improvement value of $250 per acre, the land cost is only $1087 per acre.) A cash sale, buyer finance. Contact owner (and Broker) John Thomason, 5433 Ocean Drive, Corpus Christi 78412 or call 512-993-0223.

8 ac.

Attention Ranch Owners
We Have Serious Buyers.
We need to know about your **Ranch Property.**
Give us a Call
512-367-4277
Doug Evans & Associates
Kerrville

FOR SALE BY OWNER CHOICE COMMERCIAL PROPERTY

- 702 Main Street 14,877 +/- sq. ft. lot old car wash property
- 1202 Cypress Street 7,473 +/- sq. ft. lot 1,450 +/- sq. ft. building
- 1203 Cypress Street 26,822 +/- sq. ft. lot office, garage & storage 4,685 +/- sq. ft. store 2,142 +/- sq. ft. Main Street parking lot

FOR MORE INFORMATION CALL 796-3793 535-4016 4 ntc

Ranch For Sale
in Pipe Creek. 100 acres plus, nice improvements, good land, paved road frontage. 1.7 miles from Highway 16. If interested in buying call
535-4167
and talk with the owner. 12 ntc

---

10 acres, running creek. Large rock home, barn with stalls, good fences, 2 nice guest houses. Behind Bandera Downs.
796-4355 4 ntc

Southwest Homes
Will build and finance your new home. 100% complete. 100% financing at a fixed rate. All you need is a lot!
- NO DOWN PAYMENT
- NO CLOSING COSTS
- NO APPLICATION FEE
- EASY QUALIFYING!

650-5440

EQUAL HOUSING OPPORTUNITY

All real estate advertising in this newspaper is subject to the Federal Fair Housing Act of 1968 which makes it illegal to advertise "any preference, limitation or discrimination based on race, color, religion, sex or national origin, or an intention to make any such preference, limitation or discrimination."

This newspaper will not knowingly accept any advertising for real estate which is in violation of the law. Our readers are hereby informed that all dwellings advertised in this newspaper are available on an equal opportunity basis.

A mobile log cabin on 5 acres, solid live oak hill, between Castroville and Medina Lake. Total price $39,900. $368 per month. 1-800-225-1558.

IRS Public Auction-Unimproved lots 8 45 acres of land in the Redus Point Subdivision in Bandera County (Medina Lake area). Call Imelda Garza for more informatiog at 512-229-5380.

COUPLES' DREAM HOME! Wharton's Dock. **SACRIFICE.** $55,000-$20,000 under appraisal. Owner finance. Appliances, parquet floors, fans, custom mini-blinds and draperies, wall paper, 2 decks, carport, storage buildings. **PERFECT** condition. 2 BR home, beautifully landscaped with wonderful view. 796-3109, weekends 1-342-6886.

15 acres cleared, 30x40 steel barn with concrete floor. Well and septic system, 80% fenced and priced $85,000. Free 1986 Palm Harbor double wide, just take over payments of $389.53. 535-6220 in Pipe Creek area.

Corner lot in Flying L Ranch. Oak trees and good location. Reduced $6,000 cash. Town and Country Realty. 1-966-2220 or 1-966-3437.

100 acres, stone house, central H/A, fireplace, guest house, hunters cabin, 3 wells, seasonal springs, creek, tanks, fenced, deer hunting blinds, feeders, owner will finance. 1-512-589-2875.

For sale: Deanies BBQ, 802½ Main. Land, building, fixtures. Owner. Call 796-8801.

Lakehills Medina Lake waterfront lots. 2 storey brick and frame, 3 BR, 2½ BA, central air and heat. Anxious to sell. Approved realty. 751-3142.

For sale very reasonable, our home on Hackberry St., by appointment only. You'll love it! Call Lois, 796-3555.

For sale or trade Income producing property for sale in Bandera County. Rock home fronting Hwy. 16 in Pipe Creek, 6 miles from Bandera race track, has 400 sq. ft. office space in front (currently rented), concrete parking area fronts Hwy. 16. Home has approximately 1,900 sq. ft. living quarters plus large basement. Also, has one BR apartment (currently rented) on rear portion of same 1/2 acre lot. $89,500. 535-4552.

Rentals

2 BR, 1 BA, upstairs apartment in town, $250 per month, $100 deposit. Lease required. 796-3728, 796-3841.

For sale or lease by owner, commercial-residential with horse corral on Hwy. 16N, 1 blk outside city limits. 796-4517. 796-8335.

Business space rental, ample parking, right on Main Street. 796-3757.

Nice rock 2 BR house in town, large garage and work-shop. $400 per month, $200 deposit. 1 year lease. 796-3728 or 796-3841.

Storage Bandera your area. For Self Storage. All metal, cement base. 10'x10'x10', $35 month. 4 miles N. Hwy. 173. (512) 796-8801 or (512) 796-3543.

2 BR home at Lakehills with view of Medina Lake, and one in Bandera. Both have air and heat. 751-2222 or 751-2015.

Business space available. 1206 Cypress, good parking. 796-4312, 10 to 4.

2 BR, 1 BA, central heat and air, carport with storage, available now. $375 plus security deposit. Call 257-2112.

Only 2 nice rentals in town left. Both are 2 BR, 1 BA. **Rent reduced.** Gay Guilott Realty. 796-3518.

Rent houses in Medina: 1 BR on the edge of town, 2 car carport, nice size lot, secluded, $175 per month, 2 BR house, fenced yard, neat as a pin! $175. Call Fourth Coates, LREA, 589-2553.

2 BR, 1 BA cable-ready in town, $100 deposit, no pets. $225 per month. 796-3055.

Mobile home, 2 BR, 1 BA, H/A in town, $185 per month, $75 deposit. 796-3127.

---

4 BR, 2 BA rock house with sunken living room, commercial ceilings, ceiling fans in every room, also storm cellar and well house. Well, 605 ft. deep with new submersible pump. Two room hired hand house, with corrals and new 6 stable barn. New 40x60 chicken house, [illegible] 12 acres of [illegible] many other features not mentioned. See to appreciate. Owner will carry note. 5-5-4116. 13 2tc

---

Moving for sale on river. 796-4396 or 796-3775.

The Log Apartments, 1, 2 BR and efficiency. Contact manager at office or in BF-101 San Angela St. 796-4375.

Caboose furnished apartment, 5 miles west of Bandera off Hwy 16. On lake. Great for one, crowded for two, impossible for three persons. $200 per month, $100 deposit. 796-3420.

2 BR, 1 BA, central heat and air, carport with storage, available now. $375 plus security deposit. Call 257-2112.

Trailer spaces for rent in town. Call after 6 p.m. 562-3541.

3 BR, 2 BA mobile home, stove and refrigerator, central heat, $275 per month plus deposit. 796-3913.

3 BR, 1 BA, gas kitchen and heat, W/D connections, nice, $365 with deposit. No lease required. 796-3175 after 8 p.m. to town.

2 BR, 1 BA house in town. $300 per month, $150 deposit. Lease required. 796-3728 or 796-3841.

House near river for rent in Bandera. 2 BR, 1 BA with large lot, WD connections, carpet. $300 per month plus deposit. 796-3728, or 796-3841.

Two commercial buildings in town. Reasonable. Call Mary for appointment, 796-3437.

2 BR, 2 BA mobile home, Lake Medina Shores, 796-7445.

Polly Peak Road Storage
Polly Peak Rd. & Hwy. 16
535-4483
796-4291
Storage Units For Rent 14 ntc

Trailer Space For Rent
Bandera Estates
796-4561 8 ntc

Mobile Homes For Sale

New 1990 Palm Harbor, 3 BR, 2 BA includes 3 1/2 ton A/C, delivered set, EnerGmiser Construction, only $199 per month, with 10% down, 12% APR for 240 months. Call 1-800-369-9002.

New 1990 Palm Harbor, 4 BR, 3 BA includes 4 ton A/C, delivered, set, EnerGmiser Construction, only $299 per month with 10% down, 12% APR for 240 months. Call 1-800-369-9002.

Hurry!! New Palm Harbor Homes. Only 5% down, limited time only. Call 1-800-369-9002 for more details.

New 1990 Palm Harbor 5 BR, 3 BA includes, EnerGmiser Construction AC and set. Must sell by 10-31-89. Call now 1-800-369-9002.

New 1990 Palm Harbor 4 BR, 2 BA, $1,250 down payment -180 onths 13.75% APR - $379 per month includes AC and set up. Limited offer - qualified buyers. Call now - 1-800-369-9002.

Perfect for permanent Hill Country home or weekend house. Two-year-old lux Fuqua 3 BR, 2 BA mobile, large rooms with textured walls and crown molding, all electric appliances included. 3 1/2 ton Carrier A/C. Assume not or refinance. Low equity. 535-6335.

Rentals

LUXURY CONDOS
Completely furnished — All you need to bring is food and drink!
Overnight, Weekend, by the Week or Month
(512) 796-3051 42 ntc

Mobile Homes For Sale

Boerne Homes, Inc. is one of the oldest and largest manufactured/mobile home dealers in Texas!
We feature Texas' highest quality and most respected brand names including Palm Harbor, Fleetwood, Fuqua, and Redman. We have one of the largest inventories to choose from in all of Texas! Too many times, people have been forgotten once they purchased a home — This will not happen at Boerne Homes — we will service what we sell! Our reputation is one of quality and integrity! We are located 30 miles north of San Antonio on I-10.
For more irtformation call **512-755-8484.**
We also have a huge inventory of used and repo homes.
38 ntc

Palm Harbor 4/2, Schult 3/2, Fleetwood 3/2, Champion 3/2 very large. All spacious, cheap, cheap with low payments & low downs. Call now 1-800-369-9002.

2 mobile homes for sale. 1 double-wide, $15,000 or best offer; 1 singlewide, 12x60, $3,500 or best offer. 796-3196.

BH Used & Repo Center
New — Used — Repos. Large selection! Feel free to look. No high pressure! We will be happy to answer any questions.
698-1607
26290 IH 10 West 31 ntc

Farm & Ranch

The #1 hay of all kinds. New peanut hay. Cheap prices, delivered. 512-663-2712.

For sale: coastal bermuda hay. Call 796-8297.

Used saddles and tack for sale. Reasonable prices. 796-7313.

CHOICE HAY: HORSE AND CATTLE GRADES! COASTAL — ALFALFA — SUDAN — JOHNSON — BEHIA! Square and round bales. Volume discounts. Small and large deliveries. **New 2nd location — 110 West at Ralph Fair Road!** For info., call 699-6763 anytime.

Discarded-used corrugated iron, light rust, holes, no problem, will pick up and haul away. 1-674-8751 or 1-674-7455. Late evening til 12 p.m.

Hay for sale: fertilized irrigated coastal, kleingrass, and mixed. Last cutting just in. See Phil Tobin or call 796-4420.

Feeder pigs, all sizes. 796-4622.

Coronado oats, recleaned, $4 per bushel, bulk only. Charles Neuman, 426-2838.

Rabbits and cages, $100. 16'x66' all metal building, $2,250. 796-3282.

For sale or trade, 8 year old Arabian mare, broke. $350. 535-4552.

Will Buy Horses Of All Kinds
1-685-3361 26 ntc

Hay For Sale
Round Bales
Coastal $25
Johnson Grass $20
409-279-2163 9 ntc

Household Goods /Garage Sales

Pipe Creek Flea Market. Vendors wanted, outside space uncovered, $5 per day, porch space, $650 per day. 535-4832 or 535-4898.

Typewriters, 1 electric, 2 manual portables. Excellent condition, reasonable. American Legion Flea Market, Oct. 14.

Flea Market Re-opening! American Legion Hall, Sat. Oct. 14, 9-3. New Christmas gifts $5 and under. Many new items.

Yard sale: Saturday, Oct. 14. River Bluff Ranch. 1 mile south of Firehouse on 1283. Pipe Creek. Watch for signs.

Old-fashioned bonnets, vests, crocheted baby sets, booties, doilies, Christmas snowflakes and other decorations - all at Legion Hall Flea Market Saturday, Oct. 14.

Garage sale: Saturday, Oct. 14 at Kelley's Shamrock Restaurant & Lounge, Hwy. 16, 2 miles east of Pipe Creek, 9 a.m. til.

Yard sale; lots of winter clothes and misc. Friday and Saturday only, 9 a.m. - 7 p.m. 907 Cedar St.

American Legion Flea Market now taking reservations for Sat. Oct. 14. Tables $5 each. 796-3904.

Storage units sale. 3 miles out 173 north behind Value Village. Little bit of everything. Saturday only, 9-4.

Cars and Trucks

For Sale: 1978 Ford Econoline Van. New rebuilt engine. $2,000. Cash only. Call 796-3718.

'75 MG convertible. Clean, runs good, needs paint. $2,500. OBO. 751-2251 after 5 p.m.

For sale: motorcycle. Suzuki 450 sport model w/accessories. Low mileage. $1,000. 796-4759.

1976 Buick loaded, in shed, priced to sell. Extra clean, come look. 796-4570.

Buy Government seized and surplus vehicles from $100. Fords, Chevys, Corvettes, etc., in your area. For info call 602-842-1051 ext. A2370.

83 Ford LTD 4-dr., 4 new tires. $2,000. 589-7210.

Rec. Vehicles

1987 Palomina slide-in PU camper for mini-truck. Air, stove, sink, ice box, fan, awning, jacks, tie-downs. Excellent condition, $2,500. 1987 aluminum top for mini-truck, sliding front window, excellent condition, $150. 796-3557 after 5.

Farm & Ranch

Top Soil $6.00 yd.
Premixed with mulch $10.00 yd.
Plus Freight $2.00 mile
& State Tax
J.R.'s Aggregates
796-8176 796-4757 8 ntc

Miscellaneous For Sale

We can handle your rubber stamp needs 3-4 day delivery. (Special stamps 1 week longer) The Bandera Bulletin

Improve your sex life, lose weight, make money or read a good book. Available every day at The Mercantile, 317 Main, Bandera.

Piano for sale. Wanted: Responsible party to assume small monthly payments on piano. See locally. Call credit manager (512) 250-9216.

180 x90 used metal building, 4 gas heaters, fire sprinkler system, 4 electric roll-up doors. Excellent for stable facility. You disassemble and move. $20,000 negotiable. 333-7773.

Piano for sale: Wanted responsible party to assume small monthly payments on piano. See locally. Call Credit Manager at 1-800-233-8663.

Ladies 9 diamond filigree ring, $249; 6 diamond wedding set, $190; Man's 14K nugget ring, $169; others available. 751-2251-9085 Hm 1283.

EXPLOSIVES
Blasting agents — custom blasting, blasting consultation, drill steel and bits, heavy equipment all-and air filters, cutting edges and American made gr. 8 bolts. KELLER-KEMP INDUSTRIES, INC. P.O. Box 393, Hwy 16 S. Fredericksburg, Texas 78624. 512-997-8428 or 512-997-9788.

For sale: 1 hard rattan love seat, 1 Victorian love seat, antique 3 pc. solid walnut bedroom suite, small Hamm

BEST AVAILABLE COPY

classifieds

796-3718

deadline Tuesday at 5 p.m.

10¢ per word, $2.50 min.
No billing charge if paid within 2 weeks of publication.

Services

CEMETERY WORK
Monuments, curbing, coping, dating, leveling, and monument repair. 796-3127. Jack.

LINGLE MOBILE HOME SERVICE
SKIRTING • REPAIR • DECKS
CARPORTS • RE LEVEL
1-512-995-3726
Comfort 13-2tc

SOMETHING RARE IN CHILDCARE!
Creative Free Play in Learning Centers Daily
Developmental Activities
2 Playground periods
Nutritious Lunches & snacks
(second portion, afternoon)
Pay Weekly-No Registration Fee-Infants $10.00 day. Pre-School $9.00 day. School Age $4-$7 Day. Drop-in Rates available.
Imagination Station Learning Center
Ozzie & Julie Aguilar
535-4028 3-tfc

SEARS FREE Estimates 796-3775 home improvements

Marine Service — Free Written Estimates
Joe's Tire & Auto
535-4777
State Inspection
Domestic and Foreign Service
Brake — Front End — Computer — Electrical — Fuel Injection — Flat Work
Open 8-6 Tues.-Sat.
Closed Sun. & Mon.
Owner — Joe Heisler — Technician — Louie Stein

Piano repair and tuning. Guaranteed. Roof repairs, commercial and residential. Free estimates. Call Russell Holby, 796-3538.

Reliable and dependable **housekeeper**. Experienced, has references, reasonable. Call 796-3341.

Wanted

Wanted: Travel trailer, motorhome, boat, motor in need of repair. Must be reasonable. 1-751-3625

Immediate openings for government, airlines, and cruise ship employment. Experience not required, a one time fee of $24.95. Be employed within 15 days or your money back, guaranteed. Must be 18 years or older. 1-512-821-5944, ext. 31.

Bandera County Day deer lease: booking opening weekend, excellent blinds, fed year round. 1-674-8751 or 1-674-7455. Late evenings til 12 p.m.

Wanted: old Bandera telephone directory from the 1920s, 30s or 40s. Call 1-895-4581. Call collect.

House to rent! We need 3 BR or 2 BA, garage or storage. Will pay $400 to $500 per month. Bandera area. 796-8182.

Job wanted: Experienced ranch foreman. Honest and reliable, willing to relocate. 796-7163.

Cowgirl looking for someone to waltz across Texas with. Must enjoy the outdoors, hunting, horses and animals. Let's be friends. Margie. 1-684-2737

Breeder of small exotic felines looking for business partner with facilities to accomodate champion stock. Also need pasture for horse. 1-684-4973 or 1-684-2737

Pets

Miniature Pinscher puppies, AKC registered. Phone 796-4688.

AKC Brittany spaniel pups, 8 weeks, 2 females, one male, $75 each. Also want to buy good used hide-a-bed couch. 796-3175.

Poodle puppies, AKC registered. Apricot poodles born Aug. 29. $150. 796-7259.

AKC Lab. pups. Born 9-17-89. Choc., yellow, black. Males and females. 796-8384 between 9 a.m. and 7 p.m.

LOST: Great dane, brown and grey, 140 lbs., Pebble Beach #1 area, named Baron, very gentle. Call 751-2036.

Lost/Found

FOUND: ladies diamond ring, identify, pay for ad to claim. 751-2251

LOST Cowboy Capitol Trail-Flags, during Labor Day Pro Rodeo. U.S., Texas, plus staff and casing. Reward. Call Twin Elms Ranch. 796-3628.

LOST DOG: white tail, white and tan face, white fur with black and tan overcoat. 2 flies N. of Lodi on Medina. height 24". Name, Peggy. $100 reward Call 796-7163.

Lost/Found

FOUND: 2 large female dogs. Owner identify and pay for this ad. Call Phil Tobin. 796-8427.

Stray sheep, over-bit in right ear, tag in left. Identify and pay for ad. John Shuptrine. 796-4328.

Miscellaneous

FREE Old newspapers. For moving, painting, or any other reason. Free as available. Bandera Bulletin. 1116 N. Main, Bandera.

Junk Jewelry, costume jewelry bought and sold. Clean out that old jewelry box and call me. Specialty old rings, glass beads, silver and gold also. Call 796-4529

Will trade waterfront RV space for watching place and light lawn work. May travel when I'm not. 751-3405.

Home water treatment system, bacteria static. Enjoy odor free and taste free water. 15 minute installation. Five day free trial. Call 589-7202.

Taco Cartel, new hours: Fri.-Sat. 7-2:30 Sunday, 11-4. Mon.-Thurs. 7-2, 5-8

$1,000 Reward
For information leading to the arrest and conviction of the person responsible for cutting deer proof fence and shooting exotic game animals from property on N.W. side of Elm Pass Road across from the Elm Wood Subdivision property. Source will remain confidential. Contact Bandera Co. Sheriff at 796-3771

Wanted: Book entitled, 'In and Out of Character,' by Basil Rathbone. Call Helen, 796-3718. 9-6.

We can handle your rubber stamp needs. 3-4 day delivery. (Special stamps 1 week longer). The Bandera Bulletin

POODLES & PALS
9 a.m. to 5 p.m.
For appointment call 796-4175

Also Boarding Kennels Indoor—Outdoor Runs

Card of Thanks and Public Notices

THANK YOU
Royce and I want to thank our friends and relatives for the many acts of kindness shown me after my eye surgery. I really appreciate the prayers, phone calls, cards, visits, gifts and food.
May God bless all of you.
Ina Jackson

THANK
Thanks to all the volunteers, crafters, gumbo cooks, booth operators, and patrons who made the 9th Annual Great Gumbo Festival and Cookoff a fabulous success. The association and community appreciate the efforts and participation. We look forward to next year for the 10th and even better festival.
Peggy Ashmore
MLBA President

NOTICE TO BIDDERS
The Bandera County River Authority (BRCA) will accept sealed bids for an extended cash purchase.
Bids will be accepted until 5:00 p.m., Oct. 3, 1989, at the BRCA office (Old Jail, P.O. Box 771, Bandera, Texas, 78003.
Further information may be obtained at the BCRA office or by calling 512-796-7260.
The BCRA reserves the right to accept or reject any or all bids.

NOTICE OF ELECTION
TO THE REGISTERED VOTERS OF BANDERA COUNTY, TEXAS:
Notice is hereby given that the polling places listed below will be open from 7:00 a.m. to 7:00 p.m. on November 7, 1989 for voting in a General Election, to vote on Constitutional Amendments, confirmation and initial director election of the Springhills Water Management District.
Absentee voting by personal appearance will be conducted each weekday at the County Clerk's Office, between the hours of 8-12 a.m. and 1-5 p.m., Monday-Friday beginning on Wednesday, Oct. 18, 1989, and ending on Friday, Nov. 3, 1989.
Applications for ballot by mail shall be mailed to: Vera King, Bandera, Texas 78003.
Issued this the 10th day of October, 1989.
Vera King
Bandera County Clerk

AVISO DE ELECCION GENERAL
A LOS VOTANTES REGISTRADOS DEL BANDERA COUNTY, TEXAS:
Notifiquese, por las presente, que las casillas electorales sitados abajo se abriran desde las 7:00 a.m. el 7 de Noviembre, 1989, para votar en la Eleccion General para un Constitucional amendments, confirmation and initial director election of the Springhills Water Management District.
La votacion en ausencia en persona se llevara a cabo de lunes a viernes en County Clerks Office, entre las 8-12 de la manana y las 1-5 de la tarde, a lunes-viernes empezando el miercoles, Oct. 18, 1989 y terminando el viernes Nov. 3, 1989.
Los solicitides para boletas que se votaran en ausencia por correo deberan enviarse a: Vera King, Bandera, Texas 78003.
Emitado este dia 10th de October, 1989.
Vera King
Bandera County Clerk

NOTICE of TAX FORECLOSURE SALES
THE STATE OF TEXAS, JUDICIAL DISTRICT COURT, COUNTY OF BANDERA
Date and, time of sale: -The first Tuesday in the month. November 7, 1989, at 2:00 p.m
SUIT NO. 3685, BANDERA INDEPENDENT SCHOOL DISTRICT VS. W. FRANK WROTEN, ET AL. Date of judgment: Mar. 5, 1987. Date of Levy: Oct. 5, 1989. Lot 1, Block 18, Subdivision A, Avalon Ranch on Medina Lake, according to the plat thereof recorded in Vol. 1, Page 14, Plat Records of Bandera County, Texas.
SUIT NO. 3935, BANDERA INDEPENDENT SCHOOL DISTRICT VS. WILLIAM M. TOMLISON, ET UX, BARBARA L. TOMLISON, ET AL. Date of judgment: June 16, 1988. Date of Levy: Oct. 5, 1989. Lot 84, Range 6, and a strip of land 10 feet wide off Lot 43, Range 6, adjoining said Lot 44 in the Town of Bandera, Bandera County, Texas, more particularly described in Vol. 166, Page 566, Deed Records of Bandera County, Texas.
SUIT NO. 4053, BANDERA INDEPENDENT SCHOOL DISTRICT VS. FREEDOM SPRINGS FOUNDATION, INC. ET AL. Date of judgment: June 16, 1988. Date of Levy: Oct. 5, 1989. Lot 5.695 acres, more or less, out of the Henry W. Karnes Survey No. 350, and also being the same tract of land designated as 'Reserved for Landing Strip,' being more fully described in an unrecorded Warranty Deed dated Aug. 16, 1982 from Leon Karr and Neal Banner to Freedom Springs Foundation, Inc.
SUIT NO. 4058, BANDERA INDEPENDENT SCHOOL DISTRICT VS. JAMES F. RICHARDSON, ET UX, SHIRLEY C. RICHARDSON, ET AL. Date of judgment: Oct. 23, 1987. Date of Levy: Oct. 5, 1989. Tract 66-B, containing 4.0 acres, Medina River Ranch Subdivision, Bandera County, Texas, as shown on the plat thereof recorded in the Plat Records of said County. Personal property consisting of a 1982 GMC Pickup located in the Bandera Independent School District, Bandera County, Texas.
SUIT NO. 4069, BANDERA INDEPENDENT SCHOOL DISTRICT VS. GLORIA DAVILA, ET AL. Date of judgment: June 16, 1988. Date of Levy: Oct. 5, 1989. Lot 45 thru 46, Block 5, Pebble Beach Unit 1, as described in Vol. 230, Page 260, and Vol. 250, Page 608, Deed Records of Bandera County, Texas.
SUIT NO. 4071, BANDERA INDEPENDENT SCHOOL DISTRICT, BANDERA COUNTY FRESH WATER SUPPLY DISTRICT NO. 1, ET AL. VS. DWIGHT L. HALL, ET UX, DEBROAH S. HALL, ET AL. Date of judgment: June 16, 1988. Date of Levy: Oct. 5, 1989. Lot 46, Block 4, Pebble Beach Unit No. 1, as described in Vol. 190, Page 783, Deed records of Bandera County, Texas.
SUIT NO. 4097, BANDERA INDEPENDENT SCHOOL DISTRICT AND BANDERA COUNTY VS. RODOLFO LEMUS, ET AL. Date of judgment: July 24, 1987. Date of Levy: Oct. 5, 1989. All of Lot 6 in Last Valley Hills Subdivision as described in Vol. 251, Page 316, Deed Records of Bandera County, Texas. A portable building located on Bailey's Acres, City of Bandera, Bandera County, Texas, owned by the aforesaid Rodolfo Lemus, et al, as personal property.
SUIT NO. 4121, BANDERA INDEPENDENT SCHOOL DISTRICT AND BANDERA COUNTY VS. RIVER BEND ESTATES, INC. ET AL. Date of judgment: Jan. 24, 1989. Date of Levy: Oct. 5, 1989. Lot 95, 96, 99, 105, 106, 107, 113, 114, 115, 116, 121, 122, 133, 153, 155, 156, 181, 184, 197, 198, 199, 200, 216, 217, 218, 223, 237, 238, 239, 240, 244, 245, 253, 254, 255, 260, 284, 286, 300, 301, 302, 305, 306, 323, 324, 326, and 371, River Bend Estates Subdivision, Section One, Bandera County, Texas, as shown on the plat thereof recorded in the Plat Records of said County. Lots 45A, 46A, 85, 88, 89, 107, Block 1 Enchanted River Estates Subdivision, Section One, Bandera County, Texas, as shown in Vol. 4, Page 24, Bandera County Plat Records. Lot 25, Block 1; Lots 3, 14, 18, 25, 26, 29, 32, 33, 34, 35, all in Block 2; Lots 3, 13, Block 3; Lots 12, and 30, Block 4; Lots 2, 4, 22, 23, all in Block 5; Lots 14, 16, 17, 20, 24, 25, 27, 29, and 35, all in Block 6; all of the foregoing being located in Enchanted River Estates Subdivision, Unit Two, as shown in Volume 4, Page 24 Bandera County Plat Records. Lot 1, Old Lot 4, 188, WC, 180, 61, 64, 66, 67, 70, 86, 87, 88, 89, 159, 167, 168, 170, 171, 172, 174, 177, 227, 229, 230, 233, 261, 263, 264, 269, 282, 283, 329, 335, Paris Estates Subdivision, Bandera County, Texas, as shown on the plat thereof in the Official Plat Records of said County.
SUIT NO. 4127, BANDERA INDEPENDENT SCHOOL DISTRICT AND BANDERA COUNTY, VS. J. GORDON ANDERSON, ET AL. Date of judgment: June 16, 1988. Date of Levy: Oct. 5, 1989. Lot 27, Block 23, Bandera Pass Subdivision as described in Vol. 102, Page 486, Deed Records, Bandera County, Texas. Lot 32, Block 45, Bandera Pass Subdivision, as described in Vol. 128, Page 111, Deed Records, Bandera County, Texas. Lots 6 and 7, Block 30, Bandera Pass Ranch Subdivision, as described in Vol. 100, page 644, Deed Records, Bandera County Texas. Lot 22, Block 22, Bandera Pass Ranch Subdivision, as described in Vol. 100, Page 589, Deed Records, Bandera County, Texas. Lots 24, Block 34, Bandera Pass Ranch Subdivision, as described in Vol. 102, Page 494, Deed Records, Bandera County, Texas. Lots 7 and 8, Block 45, Bandera Pass Ranch Subdivision, as described in Vol. 413, Page 793, Deed Records, Bandera County, Texas. Lot 28, Block 14, Bandera Pass Ranch Subdivision, as described in Vol. 103, Page 469, Deed Records, Bandera County, Texas. Lot 3, Block 52, Bandera Pass Ranch Subdivision, as described in Vol. 100, Page 386, Deed Records, Bandera County, Texas. Lot 24, Block 22, Bandera Pass Ranch Subdivision, as described in Vol. 100, Page 661, Deed Records of Bandera County, Texas. Lots 15 and 16, Block 28, Bandera Pass Ranch Subdivision, as described in Vol. 100, Page 475, Deed Records, Bandera County, Texas. Lot 6, Block 52, Bandera Pass Ranch Subdivision, as described in Vol. 102, Page 567, Deed Records, Bandera County, Texas. Lot 25, Block 36, Bandera Pass Ranch Subdivision, as described in Vol. 102, page 600, Deed Records, Bandera County, Texas. Lots 25 and 26, block 50, Bandera Pass Ranch Subdivision, as described in Vol. 102, Page 611, Deed Records, Bandera County, Texas. Lots 12 and 13, Block 17, Bandera Pass Ranch Subdivision, as described in Vol. 100, Page 653, Deed Records, Bandera County, Texas. Lot 4, Block 33, Bandera Pass Ranch Subdivision, as described in Vol. 102, Page 555, Deed Records, Bandera County, Texas. Lot 21, Block 11, Bandera Pass Ranch Subdivision, as described in Vol. 102, page 592, Deed Records, Bandera County, Texas. Lot 14, block 14, Bandera Pass Ranch Subdivision, as described in Vol. 100, Page 397, Deed Records, Bandera County, Texas. Lots 29 and 30, Block 47, Bandera Pass Ranch Subdivision, as described in Vol. 102, Page 619, Deed Records, Bandera County, Texas. Lot 1, Block 39, Bandera Pass Subdivision, as described in Vol. 100, Page 642, Deed Records, Bandera County Texas. Lots 2 and 3, Block 20, Bandera Pass Ranch Subdivision, as described in Vol. 100, page 499, Deed Records, Bandera County, Texas. Lots 14 and 15, Block 52, Bandera Pass Ranch Subdivision, as described in Vol. 100, page 537, Deed Records, Bandera County, Texas. Lot 19, Block 33, Bandera Pass Ranch Subdivision, as described in Vol. 102, Page 490, Deed Records, Bandera County, Texas. Lot 1-B, Block 20, Bandera Pass Ranch Subdivision, as described in Vol. 141, Page 564, Deed Records, Bandera County, Texas. Lot 35, Block 11, Bandera Pass Ranch Subdivision, as described in Vol. 181, page 135, Deed Records, Bandera County, Texas. Lots 10 and 11, Block 54, Bandera Pass Ranch Subdivision, as described in Vol. 102, page 496, Deed Records, Bandera County, Texas. Lots 22 and 23, Block 30, Bandera Pass Ranch Subdivision, as described in Vol. 175, page 1, Deed Records, Bandera County, Texas. Lots 30 and 31, Block 52, Bandera Pass Ranch Subdivision, as described in Vol. 100, page 378, Deed Records, Bandera County, Texas. Lots 8 and 9, Block 33, Bandera Pass Ranch Subdivision, as described in Vol. 103, page 531, Deed Records, Bandera County, Texas. Lots 18 and 19, Block 15, Bandera Pass Ranch Subdivision, as described in Vol. 183, page 450, Deed Records, Bandera County, Texas.
SUIT NO. 4168, BANDERA INDEPENDENT SCHOOL DISTRICT VS. CHARLES E. MCCAY, ET AL. Date of judgment: June 16, 1988. Date of Levy: Oct. 5, 1989. Lots 11 and 12, Block 18, Subdivision E, Avalon Ranch on Medina Lake, Bandera County Texas. All of Block 17, Subdivision E, Avalon Ranch on Medina Lake, Bandera County, Texas. Lot 1 thru 6, Block 32, Subdivision E, Avalon Ranch on Medina Lake, Bandera County, Texas. Lots 12 thru 20, Block 32, Subdivision E, Avalon Ranch on Medina Lake, Bandera County, Texas.
SUIT NO. 4210, BANDERA INDEPENDENT SCHOOL DISTRICT VS. PETE P. ORANDY, ET UX, GLORIA R. ORANDY, ET AL. Date of judgment: Oct. 23, 1987. Date of Levy: Oct. 5, 1989. Lot 3, Block 3, Enchanted River Estates Subdivision, Section 2 and being more particularly described by Map in Vol. 4, Page 24, Plat Records of Bandera County, Texas. Personal property consisting of a 1979 Chevrolet, a 1978 GMC van, and a 1985 Chevrolet pickup and being in the Bandera Independent School District at the time taxes were assessed.
SUIT NO. 4220, BANDERA INDEPENDENT SCHOOL DISTRICT AND BANDERA COUNTY VS. ELVA R. ALONZO, ET AL. Date of judgment: Dec. 23, 1987. Date of Levy: Oct. 5, 1989. Lots 99 and 100, Alamo Beach Subdivision, Unit 1, and being more particularly described by Map in Vol. 1, Page 65, Plat Records of Bandera County, Texas.
SUIT NO. 4231, BANDERA INDEPENDENT SCHOOL DISTRICT AND BANDERA COUNTY VS. FRANK ANGEL SANTOS, ET AL. Date of judgment: Dec. 23, 1987. Date of Levy: Oct. 5, 1989. Lot 19, Sunset Hills Subdivision and being more particularly described by Map in Vol. 1, Page 85, Plat Records of Bandera County, Texas.
SUIT NO. 4249, BANDERA INDEPENDENT SCHOOL DISTRICT AND BANDERA COUNTY VS. CHARLES O. CRAIG, ET AL. Date of judgment: June 26, 1989. Date of Levy: Oct. 5, 1989. .93 acres, more or less, out of Abstract 108, H.H. Crass Grantee and being more particularly described in Vol. 184, Page 147, of the Deed Records of Bandera County, Texas. 19.15 acres, more or less, out of Abstract 917, C.C. Gatlin Grantee, and being more particularly described in Vol. 184, Page 142 of the Deed Records of Bandera County, Texas.
SUIT NO. 4251, BANDERA INDEPENDENT SCHOOL DISTRICT AND BANDERA COUNTY VS. HERBERT R. FLACK JR., ET UX., KATHY ANN FLACK, ET AL. Date of judgment: June 29, 1989. Date of Levy: Oct. 5, 1989. Lots 131, 132 and 133, Hilltop Subdivision and being more particularly described by Map in Vol. 1, Page 83, Plat Records of Bandera County, Texas.
SUIT NO. 4297, BANDERA INDEPENDENT SCHOOL DISTRICT AND BANDERA COUNTY VS. ROBERT M. BENKE, ET UX, PATRICIA L. BENKE, ET AL. Date of judgment: Dec. 23, 1987. Date of Levy: Oct. 5, 1989. 8.854 acres, more or less, A. Crews Survey 38, Abstract 73, Bandera County, Texas, a warranty deed from Louis F. Postert to Robert M. Benke, et ux., Patricia L. Benke. Personal property consisting of a Datsun automobile and a Datsun pickup owned by defendants and located in the Bandera Independent School District, Bandera County, Texas.
SUIT NO. 4301, BANDERA INDEPENDENT SCHOOL DISTRICT AND BANDERA COUNTY VS. FREDERICK E. PFEIL, ET AL. Date of judgment: June 16, 1988. Date of Levy: Oct. 5, 1989. Lots 15 and 16, Block 14, Lake Medina Highlands Subdivision Division A and being more particularly described by Map in Vol. 1, Page 51, Plat Records of Bandera County, Texas.
SUIT NO. 4303, BANDERA INDEPENDENT SCHOOL DISTRICT AND BANDERA COUNTY VS. WINIFORD PEATT, ET UX, SANDRA PEATT, ET AL. Date of judgment: Dec. 23, 1987. Date of Levy: Oct. 5, 1989. Tract 16, Block 2, Timber Creek Estates, Section Two, Bandera County, Texas, as shown on the plat thereof recorded in the Plat Records of said County. Lots 45A, 46A, 85, 88, 89, 107, Block 1 Enchanted River Estates Subdivision, Section One, Bandera County, Texas, as shown in Vol. 4, Page 24, Bandera County Plat Records. Lot 25, Block 1; Lots 3, 14, 18, 25, 26, 29, 32, 33, 34, 35, all in Block 2; Lots 3, 13, Block 3; Lots 12, and 30, Block 4; Lots 2, 4, 22, 23, all in Block 5; Lots 14, 16, 17, 20, 24, 25, 27, 29, and 35, all in Block 6; all of the foregoing being located in Enchanted River Estates Subdivision, Unit Two, as shown in Volume 4, Page 24 Bandera County Plat Records. Lot 1, Old Lot 4, 188, WC, 180, 61, 64, 66, 67, 70, 86, 87, 88, 89, 159, 167, 168, 170, 171, 172, 174, 177, 227, 229, 230, 233, 261, 263, 264, 269, 282, 283, 329, 335, Paris Estates Subdivision, Bandera County, Texas, as shown on the plat thereof in the Official Plat Records of said County.
SUIT NO. 4127, BANDERA INDEPENDENT SCHOOL DISTRICT AND BANDERA COUNTY, VS. J. GORDON ANDERSON, ET AL. Date of judgment: June 16, 1988. Date of Levy: Oct. 5, 1989. Lot 27, Block 23, Bandera Pass Subdivision as described in Vol. 102, Page 486, Deed Records, Bandera County, Texas. Lot 32, Block 45, Bandera Pass Subdivision, as described in Vol. 128, Page 111, Deed Records, Bandera County, Texas. Lots 6 and 7, Block 30, Bandera Pass Ranch Subdivision, as described in Vol. 100, page 644, Deed Records, Bandera County Texas. Lot 22, Block 22, Bandera Pass Ranch Subdivision, as described in Vol. 100, Page 589, Deed Records, Bandera County, Texas. Lots 24, Block 34, Bandera Pass Ranch Subdivision, as described in Vol. 102, Page 494, Deed Records, Bandera County, Texas. Lots 7 and 8, Block 45, Bandera Pass Ranch Subdivision, as described in Vol. 413, Page 793, Deed Records, Bandera County, Texas. Lot 28, Block 14, Bandera Pass Ranch Subdivision, as described in Vol. 103, Page 469, Deed Records, Bandera County, Texas. Lot 3, Block 52, Bandera Pass Ranch Subdivision, as described in Vol. 100, Page 386, Deed Records, Bandera County, Texas. Lot 24, Block 22, Bandera Pass Ranch Subdivision, as described in Vol. 100, Page 661, Deed Records of Bandera County, Texas. Lots 15 and 16, Block 28, Bandera Pass Ranch Subdivision, as described in Vol. 100, Page 475, Deed Records, Bandera County, Texas. Lot 6, Block 52, Bandera Pass Ranch Subdivision, as described in Vol. 102, Page 567, Deed Records, Bandera County, Texas. Lot 25, Block 36, Bandera Pass Ranch Subdivision, as described in Vol. 102, page 600, Deed Records, Bandera County, Texas. Lots 25 and 26, block 50, Bandera Pass Ranch Subdivision, as described in Vol. 102, Page 611, Deed Records, Bandera County, Texas. Lots 12 and 13, Block 17, Bandera Pass Ranch Subdivision, as described in Vol. 100, Page 653, Deed Records, Bandera County, Texas. Lot 4, Block 33, Bandera Pass Ranch Subdivision, as described in Vol. 102, Page 555, Deed Records, Bandera County, Texas. Lot 21, Block 11, Bandera Pass Ranch Subdivision, as described in Vol. 102, page 592, Deed Records, Bandera County, Texas. Lot 14, block 14, Bandera Pass Ranch Subdivision, as described in Vol. 100, Page 397, Deed Records, Bandera County, Texas. Lots 29 and 30, Block 47, Bandera Pass Ranch Subdivision, as described in Vol. 102, Page 619, Deed Records, Bandera County, Texas. Lot 1, Block 39, Bandera Pass Subdivision, as described in Vol. 100, Page 642, Deed Records, Bandera County Texas. Lots 2 and 3, Block 20, Bandera Pass Ranch Subdivision, as described in Vol. 100, page 499, Deed Records, Bandera County, Texas. Lots 14 and 15, Block 52, Bandera Pass Ranch Subdivision, as described in Vol. 100, page 537, Deed Records, Bandera County, Texas. Lot 19, Block 33, Bandera Pass Ranch Subdivision, as described in Vol. 102, Page 490, Deed Records, Bandera County, Texas. Lot 1-B, Block 20, Bandera Pass Ranch Subdivision, as described in Vol. 141, Page 564, Deed Records, Bandera County, Texas. Lot 35, Block 11, Bandera Pass Ranch Subdivision, as described in Vol. 181, page 135, Deed Records, Bandera County, Texas. Lots 10 and 11, Block 54, Bandera Pass Ranch Subdivision, as described in Vol. 102, page 496, Deed Records, Bandera County, Texas. Lots 22 and 23, Block 30, Bandera Pass Ranch Subdivision, as described in Vol. 175, page 1, Deed Records, Bandera County, Texas. Lots 30 and 31, Block 52, Bandera Pass Ranch Subdivision, as described in Vol. 100, page 378, Deed Records, Bandera County, Texas. Lots 8 and 9, Block 33, Bandera Pass Ranch Subdivision, as described in Vol. 103, page 531, Deed Records, Bandera County, Texas. Lots 18 and 19, Block 15, Bandera Pass Ranch Subdivision, as described in Vol. 183, page 450, Deed Records, Bandera County, Texas.
SUIT NO. 4168, BANDERA INDEPENDENT SCHOOL DISTRICT VS. CHARLES E. MCCAY, ET AL. Date of judgment: June 16, 1988. Date of Levy: Oct. 5, 1989. Lots 11 and 12, Block 18, Subdivision E, Avalon Ranch on Medina Lake, Bandera County Texas. All of Block 17, Subdivision E, Avalon Ranch on Medina Lake, Bandera County, Texas. Lot 1 thru 6, Block 32, Subdivision E, Avalon Ranch on Medina Lake, Bandera County, Texas. Lots 12 thru 20, Block 32, Subdivision E, Avalon Ranch on Medina Lake, Bandera County, Texas.
SUIT NO. 4210, BANDERA INDEPENDENT SCHOOL DISTRICT VS. PETE P. ORANDY, ET UX, GLORIA R. ORANDY, ET AL. Date of judgment: Oct. 23, 1987. Date of Levy: Oct. 5, 1989. Lot 3, Block 3, Enchanted River Estates Subdivision, Section 2 and being more particularly described by Map in Vol. 4, Page 24, Plat Records of Bandera County, Texas. Personal property consisting of a 1979 Chevrolet, a 1978 GMC van, and a 1985 Chevrolet pickup and being in the Bandera Independent School District at the time taxes were assessed.
SUIT NO. 4220, BANDERA INDEPENDENT SCHOOL DISTRICT AND BANDERA COUNTY VS. ELVA R. ALONZO, ET AL. Date of judgment: Dec. 23, 1987. Date of Levy: Oct. 5, 1989. Lots 99 and 100, Alamo Beach Subdivision, Unit 1, and being more particularly described by Map in Vol. 1, Page 65, Plat Records of Bandera County, Texas.
SUIT NO. 4231, BANDERA INDEPENDENT SCHOOL DISTRICT AND BANDERA COUNTY VS. FRANK ANGEL SANTOS, ET AL. Date of judgment: Dec. 23, 1987. Date of Levy: Oct. 5, 1989. Lot 19, Sunset Hills Subdivision and being more particularly described by Map in Vol. 1, Page 85, Plat Records of Bandera County, Texas.
SUIT NO. 4249, BANDERA INDEPENDENT SCHOOL DISTRICT AND BANDERA COUNTY VS. CHARLES O. CRAIG, ET AL. Date of judgment: June 26, 1989. Date of Levy: Oct. 5, 1989. .93 acres, more or less, out of Abstract 108, H.H. Crass Grantee and being more particularly described in Vol. 184, Page 147, of the Deed Records of Bandera County, Texas. 19.15 acres, more or less, out of Abstract 917, C.C. Gatlin Grantee, and being more particularly described in Vol. 184, Page 142 of the Deed Records of Bandera County, Texas.
SUIT NO. 4251, BANDERA INDEPENDENT SCHOOL DISTRICT AND BANDERA COUNTY VS. HERBERT R. FLACK JR., ET UX., KATHY ANN FLACK, ET AL. Date of judgment: June 29, 1989. Date of Levy: Oct. 5, 1989. Lots 131, 132 and 133, Hilltop Subdivision and being more particularly described by Map in Vol. 1, Page 83, Plat Records of Bandera County, Texas.
SUIT NO. 4297, BANDERA INDEPENDENT SCHOOL DISTRICT AND BANDERA COUNTY VS. ROBERT M. BENKE, ET UX, PATRICIA L. BENKE, ET AL. Date of judgment: Dec. 23, 1987. Date of Levy: Oct. 5, 1989. 8.854 acres, more or less, A. Crews Survey 38, Abstract 73, Bandera County, Texas, a warranty deed from Louis F. Postert to Robert M. Benke, et ux., Patricia L. Benke. Personal property consisting of a Datsun automobile and a Datsun pickup owned by defendants and located in the Bandera Independent School District, Bandera County, Texas.
SUIT NO. 4301, BANDERA INDEPENDENT SCHOOL DISTRICT AND BANDERA COUNTY VS. FREDERICK E. PFEIL, ET AL. Date of judgment: June 16, 1988. Date of Levy: Oct. 5, 1989. Lots 15 and 16, Block 14, Lake Medina Highlands Subdivision Division A and being more particularly described by Map in Vol. 1, Page 51, Plat Records of Bandera County, Texas.
SUIT NO. 4303, BANDERA INDEPENDENT SCHOOL DISTRICT AND BANDERA COUNTY VS. WINIFORD PEATT, ET UX, SANDRA PEATT, ET AL. Date of judgment: Dec. 23, 1987. Date of Levy: Oct. 5, 1989. Tract 16, Block 2, Timber Creek Estates Subdivision, Unit 3, Bandera County, Texas, more fully described in Vol. 4, Page 14, Plat Records of Bandera County, Texas. Personal property consisting of a 1978 International Scout and 1978 Chevrolet pickup and being in the Bandera Independent School District at the time of assessment.
SUIT NO. 4438, BANDERA INDEPENDENT SCHOOL DISTRICT AND BANDERA COUNTY VS. DYKE FERRELL AND TERRY FERRELL, ET AL. Date of judgment: June 29, 1989. Date of Levy: Oct. 5, 1989. Personal property consisting of a 1979 Pontiac, located in the Bandera Independent School District at the time of assessment.
SUIT NO. 4495, BANDERA INDEPENDENT SCHOOL DISTRICT AND BANDERA COUNTY VS. WOODROW GRAHAM, ET AL. Date of judgment: June 29, 1989. Date of Levy: Oct. 5, 1989. Lot 32, Section 2, Medina Shores, Bandera County, Texas, according to the map thereof recorded on Vol. 5, Page 7 & 8 of the Map Records of Bandera County, Texas.
SUIT NO. 4529, BANDERA INDEPENDENT SCHOOL DISTRICT AND BANDERA COUNTY VS. THEO B. FERLET, ET AL. Date of judgment: June 29, 1989. Date of Levy: Oct. 5, 1989. Lot 9, Block 1, Subdivision A Lake Medina Highland Addition, Bandera County, Texas, and more fully described in Vol. 95, page 334 of the Deed Records of Bandera County, Texas. Lots 28 and 29, Block 8, Subdivision A Lake Medina Highlands, Bandera County, Texas, and more fully described in Vol. 118, page 120 of the Deed Records of Bandera County, Texas. Account Number 14501-00008-0280 Lot 9 Block 10, Subdivision A, Avalon Ranch, Bandera County, Texas. Lots 1 and 2, Block 16, Subdivision A, Avalon Ranch, Bandera, County Texas, more fully described in Vol H-2, Page 233 of the Deed Records of Bandera County, Texas. Lot 1, Block 10 subdivision, B, Lake Medina Highlands, Bandera, County Texas, more fully described in Vol. 106, Page 341 of the Deed Records of Bandera County, Texas. Account No. 14502-00010-0010 Lots 18-21, Block 21 Subdivision E, Avalon Ranch, Bandera, County, Texas, more fully described in Vol. 109, Page 289 of the Deed Records of Bandera County, Texas. Account No. 10300-0504-0180 Lots 11 and 12, Block 26, Subdivision E, Avalon Ranch, Bandera, County Texas, more fully described in Vol. 102, Page 124 of the Deed Records of Bandera County, Texas. Account No. 10300-05026-0110 Lots 18 and 19, Block 27, Subdivision E, Avalon Ranch, Bandera, County Texas, more fully described in Vol. 94, Page 315 of the Deed Records of Bandera County, Texas. Account No. 10300-05027-0180 Lot 20 Block 27, Subdivision E, Avalon Ranch, Bandera County, Texas, more fully described in Vol 98, Page 333 of the Deed Records of Bandera County, Texas. Account No. 10300-05027-0200 Lot 8, Block 53, subdivision E, Avalon Ranch, Bandera County, Texas, more fully described in Vol. 95, Page 279 of the Deed Records of Bandera County, Texas. Account No. 10300-05053-0080 Lots 3 and 4, Block 95, Subdivision F, Avalon Ranch, Bandera County, Texas, more fully described in Vol. 98, Page 130 of the Deed Records of Bandera County, Texas. Account No. 10300-08095-0030 Lots 29 and 30, Block 38, Subdivision G, Avalon Ranch, Bandera County, Texas, more fully described in Vol. 128, Page 242 of the Deed Records of Bandera County, Texas. Account No. 10300-07038-0200 Lots 21 - 24, Block 99, Subdivision G, Avalon Ranch, Bandera County, Texas, more fully described in Vol. 102, Page 300 of the Deed Records of Bandera County, Texas. Account No. 10300-0099-0210 Lots 15 -18, Block 3, Subdivision H, Avalon Ranch, Bandera County, Texas, more fully described in Vol. 98, Page 58 of the Deed Records of Bandera County, Texas. Account No. 10300-08003-01502 Lots 7 -10, Block 5, Subdivision H, Avalon Ranch, Bandera County, Texas, more fully described in Vol. 95, Page 30 of the Deed Records of Bandera County, Texas. Account No. 10300-08005-0070 Lots 1 and 2, Block 8, Subdivision H, Avalon Ranch, Bandera County, Texas, more fully described in Vol. 111, Page 293 of the Deed Records of Bandera County, Texas. Account No. 10300-08008-0010 Lots 19 and 20, Block 14, Subdivision H, Avalon Ranch, Bandera County, Texas, more fully described in Vol. 100, Page 238 of the Deed Records of Bandera County, Texas. Account No. 10300-0801-0190 Lots 11 and 12, Block 36, Subdivision H, Avalon Ranch, Bandera County, Texas, more fully described in Vol. 128, Page 52 of the Deed Records of Bandera County, Texas. Account No. 10300-08036-0110 Lots 19 & 20, Block 26, Subdivision H, Avalon Ranch, Bandera County, Texas, more fully described in Vol. 98, Page 425 of the Deed Records of Bandera County, Texas. Account No. 10300-08026-0190 Lots 1, 2, 13 & 14, Block 37, Subdivision H, Avalon Ranch, Bandera County, Texas, more fully described in Vol. 102, Page 99 of the Deed Records of Bandera County, Texas. Account No. 10300-08037-0010 Lot 9, Block 25, Subdivision J, Avalon Ranch, Bandera County, Texas, more fully described in Vol. Y-1, Page 225 of the Deed Records of Bandera County, Texas. Account No. 10300-10025-0090 Lots 13 & 14, Block 35, Subdivision K, Avalon Ranch, Bandera County, Texas, more fully described in Vol. Y-1, Page 227 of the Deed Records of Bandera County, Texas

Melvin King is first name on water district director ballot

By James Henry Frazar
Bulletin Staff Writer

Former Bandera City Public Works Director Melvin King will appear as the first of 17 candidates on the Nov. 7 ballot in Springhills Water Management District director election.

Second on the ballot will be Keith Keese of Medina, followed by district temporary directors Craig Tips of Bandera, Joe Cantu of Pipe Creek, and Phil Becker of Tarpley, reports Bandera County Clerk Vera King.

Sixth on the ballot will be candidate Randy Schott of Lakehills followed by district temporary directors Morgan Cox of Medina and Mary Jane "M.J." Cave of Bandera.

Ninth on the ballot is Charles W. "Bill" Weber Jr. of Medina, followed by temporary director Paul Garrison Jr. of Medina, Phillip P. Tobin of Bandera, temporary directors Don Karr of Bandera and J.K. Leighton of Vanderpool, John Halliday of Lakehills, temporary director J.B. Edwards of Pipe Creek, Travis H. Feelman of Bandera and Norman Hicks Mansfield of Lakehills.

Existing board members will not be differentiated from other candidates on the ballot.

Mary Jane Cave

Mary Jane Cave, or M.J. Cave as it will appear on the ballot, 47, of Bandera is the only woman running for one of nine positions on the Springhills Water Management District election Nov. 7.

Cave, who works at Sundance Travel as a tour group coordinator, feels the newly legislated district will manage and conserve the water in Bandera County "by and for the residents of Bandera County," she emphasizes.

The district, if confirmed by the county's voters, will set as a goal to insure that there will be water for future generations and "to keep agencies outside Bandera County from gaining control of our water." She also sees keeping the county's water supply from pollution as another important goal of the district.

Cave was recently appointed to the board of directors of the Bandera County River Authority, a board that will be replaced with the directors elected in November if voters confirm the district. However, she points out that she has served on several committees of the river authority, including the election committee, giving her the opportunity to be immediately involved. She also is a member of the river authority's executive committee, goals and objectives committee, and served on the auditor selection committee.

Cave is the chairwoman of the Bandera County Republican Committee and was formerly an industrial engineer for the Manville Corporation.

Cave would like to see continuity from the present river authority board to the new combined surface water-underground water district in the initial years of the district. "The current directors are familiar with the Texas Water Code and have in the past and will continue in the future to follow these guidelines," she says.

Norman Mansfield

Norman Hicks Mansfield, 68, of Lakehills is a registered petroleum engineer and seeks to bring his expertise to the Springhills Water Management District if elected Nov. 7.

Mansfield sees a water district that would cover all of Bandera County as, "... the best present method of assuring local control of a God-given precious resource."

Mansfield sees the district goal's as preserving, "... the quantity and quality of our surface and subsurface water for present and future generations."

The district must endeavor to "utilize the county's surface and underground water to benefit the entire county as well as individuals in distress, says Mansfield, due to the devastating drought the county is in.

Mansfield says his education, 30 years as a business owner and geological knowledge from his technical background as a registered petroleum engineer gives him the qualifications needed for the post. He says he has been involved in engineering, design, fabrication, and construction for 50 years and presently owns a heavy equipment shop.

As a native Banderan he says, "My deep seated concern should be utilized to prolong the good way of life that my great-grandfathers helped to establish in our county." He cites his family's background of service to the community, "That gives me incentive to help guide our (the county's) destiny."

Other experience includes a total of 14 years in the military including three years as an ordnance officer in World War II.

"The Springhills Water Management District can be an effective service for prolonging the day when our water resources can no longer support the population, so all citizens should give their utmost support" to the district, he says.

John Halliday

John Halliday, 61, of Lakehills, a candidate for the Springhills Water Management District, is self-employed in the construction industry and has 38 years in civil service.

Halliday feels Bandera County needs a water district to maintain local control, ensure water quality, and encourage wise water use and conservation. "Unless we maintain local control (of our water), outsiders will do it for us," he says.

The district should set as its goals, "To ensure water quality and historic uses of waters in Bandera County be maintained for generations to come," says Halliday.

Halliday recommends continuing the work of the Bandera County River Authority, which the new district will replace if voters concur.

Halliday, a 17-year resident of the county, says he has many years of experience in management, budgeting, financial and long range planning.

Halliday, who has been involved in ranching and construction, says he has been involved in the development of many contingency and emergency plans.

He also adds that he has the time to devote to the task.

Mary Jane Cave

Norman Hicks Mansfield

John Halliday

Water meeting scheduled

A public meeting to discuss the Springhills Water Management District will feature state Sen. Bill Sims Tuesday, Oct. 24, beginning at 7:30 p.m. at the Mansfield Park Recreation Center.

Also expected at the meeting are Bandera County Judge Ray F. Mauer, Bandera County River Authority chairman Phil Becker, and BCRA executive director Ray Buck.

Radio personality Jud Ashmore will moderate the evening of presentations and questions about the confirmation election to be held Nov. 7.

The Springhills Water Management District was created by the Texas state legislature in May through the sponsorship of Sims and state Rep. Eldon Edge.

The water district board coexists with the Bandera County River Authority.

Voters will be asked on the Nov. 7 general election ballot to approve or disapprove the existance of the water district and elect nine directors.

If voters approve the issue, the nine candidates receiving the most votes will become the district's initial directors and the river authority will merge into the new district.

If voters disapprove the issue, the water district will disappear, but the river authority will remain.

Absentee voting begins Oct. 18 and ends Nov. 3 for the water district and the constitutional amendments.

The event is sponsored by the Bandera County Commissioners and board of directors of the Bandera County River Authority, and has been coordinated by the Citizens for Good Government.

BEST AVAILABLE COPY

Sports

Blocked extra-point attempt difference in Bobcats' victory

Medina comes from behind twice to win season's first, 14-13

By Larry T. Williams
Bulletin Staff Writer

Medina's Bobcats finally found themselves on the winning side of the scoreboard after they squeaked by the Texas Military Institute Panthers 14-13 Friday night, Oct. 6.

A blocked PAT in the second quarter made the difference in scores and a series of penalties against the Panthers late in the fourth quarter was instrumental in the outcome of the game.

TMI led off the scoring with a 20-yard pass from Carlos Canales to Brian Ellis with 1:28 left in the second period. The fateful extra point attempt followed when Bobcat guard Jason Davila charged into the backfield and blocked the boot by Joe Astleford.

Medina came right back when running back Norman Hurt caught a first down, 29-yard, fleaflicker pass from running back Thomas Fields on the TMI 18 with 11 seconds left in the half. Hurt went high in the air for the catch and several Panthers were trying to dismember him as he hung onto the ball.

Time ran out during the next play as another Bobcat pass fell short, but a face mask penalty gave Medina one more chance from the nine-yard line.

With a drizzle now falling, quarterback Sloan Baker tossed a strike to Jason Childers in the end zone to tie the score. Kicker Chris Keiser's aim was true and the 'Cats went to the locker room with a 7-6 halftime advantage.

In spite of increasing rain, the Panthers roared back with a 60 yard aerial bomb from John Mentor to John White at 8:42 of the third stanza. This time the PAT attempt by Astleford was on line and the Panthers again had the lead, 13-7.

Two possessions later Medina started a drive from their own 35. This time the 'Cats stayed on the ground and steadily drove 60 yards in nine plays to the five yard line. From there, Logan Sill took a handoff and fought his way to pay dirt. Keiser's kick again split the uprights and Medina led 14-13.

The Bobcats proved their worth later in the period when Chad Parker intercepted a pass to stop a TMI drive on the Medina 26. The Panthers stopped themselves late in the last quarter when two procedure penalties and a ticket for intentional grounding moved them from their 35 to the 15 yard stripe. A last ditch pass effort came up short and the Bobcats took over and ran out the clock for their first win of the season.

Medina, now 1-4, will host Rocksprings for their District 29-A opener Friday, Oct. 13. The Angoras are 3-2 for the season.

Bandera's fumbling ways continue to plague team

By Nick Johnson
Editor

Bandera grid coach Sam Swierc thinks his team's season-long siege of turnovers may disappear when his Bulldogs open District 8-AAA play against Llano's Yellowjackets in Bulldog Stadium Friday.

"I think our kids will be more mentally ready to start AAA district play than they were to play an AA team," Swierc said. "They'll have a different outlook the next five weeks, knowing the games count toward post-season play."

Bandera fumbled the ball on its first play from scrimmage at Comfort Friday, and it put them in an immediate 7-0 hole from which they were never able to recover. Comfort went on to deal Bandera a 21-0 defeat, the Bulldogs second in five non-district encounters this year.

"I can't explain these turnovers," Coach Swierc said. "We take probably 500 snaps in practice. Maybe not that many, but enough so that we shouldn't fumble a snap on the first play of the game. I can't explain it."

That fumbled snap Friday gave Comfort's unbeaten Bobcats the ball on the Bulldog 14-yard line, and it took a penalty and four plays to punch it in. The payoff came on a 15-yard pass from quarterback Tye Green to Mike Segleski Jr.

Green pitched another touchdown pass in the second quarter, this time for 11 yards to tight end Stoney Thomas after an Epi Cardenas pass was intercepted on the Bulldog 21-yard line. And another Bandera fumble led directly to the 'Cats final touchdown in the third period when Chris Driskell recovered a fumbled punt in the end zone.

Bandera fumbled seven times Friday, but managed to recover four of them, and together with two intercepted pass, the Bulldogs committed five turnovers.

The Bobcats longest sustained scoring drive Friday covered just

(See BULLDOGS, Page 20.)

Staff photo by Larry T. Williams

Norman Hurt, 84, hung on to the ball in spite of a bone-rattling tackle by a TMI defender during Medina's 14-13 win over the Panthers Friday, Oct. 6. Hurt's spectacular catch set up a Jason Childers' touchdown seconds later which, combined with a Chris Keiser PAT put the 'Cats ahead at halftime, 7-6.

Business Directory
796-3718

CONSTRUCTION

Joe Phillips Construction Co.
"We'll Move The Earth For You"
Dams — Septic Tanks
General Earth Work
589-2206
Box 1355 Medina, TX. 78055

DENTAL SERVICES

General Dentistry
Dr. John E. Leland, D.D.S.
Offering
Day & Evening Appointments
Emergencies Seen Same Day
Medina Lake/Pipe Creek Office 751-2230 — Leon Valley Office 1-800-228-4234

ELECTRICAL

EAGLE ELECTRIC WORKS COMPANY
LICENSED & INSURED ELECTRICAL CONTRACTOR
RESIDENTIAL, COMMERCIAL, SERVICE, METER LOOPS, REMODELING, NEW CONSTRUCTION
QUALITY WORK DONE TO NATIONAL ELECTRIC CODE STANDARDS
535-4926

*New Construction *Remodel
FREE ESTIMATES
Kenneth Pawlik PHONE 796-4905

FARM AND RANCH

Cher-Den KUBOTA
Sales • Service • Parts • Rentals
• Financing •
2905 Memorial Blvd.
Kerrville, Texas
(512) 896-8242
• Tractors • Loaders • Backhoes •
• Farm Implements •
• Mowers • Tillers • Pumps • Generators •

FINANCIAL

Gary R. Cave
Financial Consultant
Shearson Lehman Hutton Inc.
One Schreiner Center, Suite 103
Kerrville, Texas 78028
512-896-5252
1-800-292-5693 TX Wats
1-800-666-3966 Nat'l. Wats

Business Directory Advertising
Business Card Ad
$8.80 Per Week
Based on 13 Week Contract
2x2 Class. Disp.

LOCKSMITH

Hill Country Lock & Key
Area Wide Mobile Service
Owner Dan Diffenderfer
Residential Commercial Automobile

MASONRY

CARDENAS MASONRY
ROCK WORK OF ALL TYPES
Fireplaces • Sidewalks • Patios
Also Drywall • Tile • Cement
CALL FOR FREE ESTIMATES
John Cardenas 512-796-4801 Bandera, Texas 78003

Business Directory Advertising
Business Card Ad
$8.80 Per Week
Based on 13 Week Contract
2x2 Class. Disp.

METAL BUILDINGS

Utopia Sales and Service
Metal Buildings
Custom and Prefabricated
• Horse Barns and Stalls • Hay Barns
• Implement Sheds • Airplane Hangers
• Catch Pens and Loading Chutes
Over 15 years experience in Farm and Ranch construction
P.O. Box 246 Utopia, TX 78884 — 512-966-3456 off. 512-966-3793 res.

Business Directory Advertising
Business Card Ad
$8.80 Per Week
Based on 13 Week Contract
2x2 Class. Disp.

PAINTING

Dominick's
Painting & Paper Hanging
Interior Exterior — Parking Lot Striping
535-4910
Dominick Verciglio

PEST CONTROL

Pest • Termite • Fumigation
PIONEER PEST CONTROL
Residential • Commercial
Licensed • Insured • Bonded
Friendly Personalized Service
In Business 17 years in San Antonio
Now Branching To Bandera County
Rt. 1 Box 1638 Pipe Creek, TX 78063
Kim & Larry Helmle (512) 535-4764

PLUMBING

PLUMBING
Johnny Adamietz
•Trenching •Repairs
•Service Installation
796-4368
or 1-634-7517 (Home)
Still serving Bandera County.

Water Well Service — Complete Septic Tanks & Installation
Water & Sewer Lines — Complete Plumbing Service
Jennings Plumbing Co.
Sales and Service
796-4785 Day or Night
J.W. Jennings — Bubba Jennings
P.O. Box 1854, Bandera, TX 78003

PROPANE

Propane Express
• Commercial Bulk Domestic Gas
• Cash Disc. and Sr. Cit. Disc. Available
• New Tanks for Sale or Lease
Ask about our lease to purchase plan
• Water Heaters and Space Heaters in Stock
Call Our Office
796-8207
for prompt friendly service.
Route Salesmen in Your Area:
Jimmy Goodenough
Bandera/Pipe Creek
796-3226
Ralph Chancy
Medina/Tarpley
589-2681

Business Directory Advertising
Business Card Ad
2x2 Class. Disp.

ROOFING

FIBERGLAS
JOE RENDON ROOFING
Free Estimates 535-6543

ROOFING

CLARK WOODS ROOFING, INC.
Specialist in all types of roofing.
30 Years Experience
*Composition *Tile *Hot Asphalt *Wood
REPAIRS — RE-ROOFING
Serving the Hill Country for 16 years.
FREE ESTIMATES 796-4472

Roofing
New Roofs & Repairs
Composition — Metal
Free Estimates
796-3177 796-7346

RUBBER STAMPS

We Can Handle Your Rubber Stamp Needs
3-4 day delivery.
(Special Stamps — 1 week longer)
The Bandera Bulletin
1116 N. Main, Bandera

Business Directory Advertising
Business Card Ad
$8.80 Per Week
Based on 13 Week Contract
2x2 Class. Disp.

SERVICE/REPAIR

D'SPAIN SALES & SERVICE, INC.
804 Eleventh St.
Bandera, Texas 78003
Appliances
(See our display)
General Electric, Kitchenaide, Frigidaire, Jenn-Aire
Electrical Contracting
Air Conditioning
Trane, Carrier
Water Well Service
Jacuzzi Pumps, MacClean Rust Filters, Pressure Tanks
Lic. No. TACLB001925
PHONES: Office 796-3697
Wiley 796-8250, Ray 796-3426

Business Directory Advertising
Business Card Ad
$8.80 Per Week
Based on 13 Week Contract
2x2 Class. Disp.

Trees Trimmed or Removed.
Brush cleared by hand.
Wood cutting. —Firewood— Allen Heiser
Log splitting. Oak & Mesquite 796-4390

WATER WELL SERVICE

ARMADIGGER, INC.
Water Well Drilling and Service
•Free Estimates
•Complete Pump Service •Water treatment system
•Septic tanks •Trenching
•Fast and Dependable •Complete drilling Service
•Master Card and VISA accepted
796-4734
Night 535-4798
Hwy. 16-3½ miles east of Bandera

Complete Water Well Service.
D.K. Drilling Co. & Pump Service
Free Estimates
Septic Tanks
Lic. # 2045
796-3563
Bandera, Texas
Dale Keith, Sr., Owner
Member Of Texas Water Well Drillers Association.

Pipe Creek Water Well Co.
License #2450
796-4846
796-4818
Drilling & Service
Randy Roberts

Business Directory Advertising
Business Card Ad
Based on 13 Week Contract
2x2 Class. Disp.

OCT 12 89

BEST AVAILABLE COPY

Ray Poole of San Antonio, a member of the Scottish Clan MacKenzie, lines up a putt at the Flying L Ranch golf course while Bob Neuser, left, and Fritz Villasana, both of Bandera, look on. The trio wears traditional Scottish kilts to promote a Salute to Scotland golf tournament scheduled at the ranch Sunday, Oct. 15, to benefit the American Cancer Society. Tournament director Neuser wears the Royal Stewart tartan and Villasana sports the plaid of Clan Campbell.

Staff Photo by Larry T. Williams

—Bulldogs— (Continued from Page 19.)

21 yards, but at that it was the first against the Bandera defense this year. The only other touchdown scored on the Bulldog defense was a 70-yard strike with three seconds left in the first half last week against Memorial.

Jeff Pullin led Bandera rushers with 48 yards on three carries and Bo Mansfield added 26 to bring his total for the season to 344 yards.

Llano running back Chad Hartman leads the Yellowjacket offense, carrying the ball on one-half of all his team's offensive plays.

He gained 247 yards last week on 27 carries in Llano's upset victory over previously undefeated Dripping Springs. "They could easily be 5-0," says Bandera Coach Swierc. "They are typical of last year's team, a great defense with a fairly potent offense.

"They are a lot bigger than we are and are pretty physical," Swierc said. "They are very comparable to Comfort."

Kickoff at Bulldog Stadium is 8 p.m.

The Bandera junior varsity plays in Llano Thursday at 5:30 p.m. and the junior high plays two games here with the first game beginning at 5:30 p.m.

Trail riding group organized here

A horse club for adults and youth that will conduct weekly trail rides in October and November is looking for new members, says spokesman John Silvernail.

"You only need to have an interest in horses to join," says Silvernail.

The group will conduct both long trail rides of eight or nine hours and short rides of three to four hours, and a hayride for kids and barbecue is planned for Saturday, Oct. 14. The ride will start at 5 p.m. at 210 Exotic Lane. For reservations or more information call Silvernail at 796-7461.

For more information on the club call Christie or Mark Hults at 796-3323.

Bike-a-thon planned in Medina Oct. 14

A bike-a-thon benefitting St. Jude's Children's Hospital in Memphis, Tenn., will be held Saturday, Oct. 14, in Medina.

The event, which will take place between the hours of 10 a.m. and noon, will start at Orville Wier's home in Medina, which is across the street from the Medina Church of Christ.

"Young and old are invited to participate," says spokeswoman Betty MacNaughton.

Participants will gather pledges prior to the event in which sponsors pay an agreed-amount for each mile the participant covers. Pledge sheets are available at the Medina School office, the Old Timer and the Phillips 66 Station in Medina.

SA Spurs to salute area soccer players

A soccer appreciation night will be held in conjunction with the pre-season opening game between the San Antonio Spurs and the Milwaukee Bucks at the Hemisfair Arena Saturday, Oct. 14.

O'Brian, Rudisall win at Mansfield roping fiesta

Gene O'Brian of Elmonte, Calif. and Eddie Rudisall of Rocksprings took first place in the "Century" roping at the 21st Roping Fiesta at Bandera's Mansfield Park, netting them $300 in added prize money, Sept. 29-Oct. 1.

Also winners in the team roping event that requires both contestants to have a combined age of 100 were James Garrison of Kyle and Terr Mauldin of Roby in second place, Wayne Shaw of Blanket and Bill Harrison of Cisco with third. Harrison also won fourth place with Tommy Morrison of Houston, reports organizer Walter Langehenning.

Winners of the 40 and over competition were Jeff Bridges of Glen Rose and Rudisall, Shaw and Mauldin with second, Larry Irvin of Fredericksburg and Mauldin with third, and Irvin and Bill Teaque of Crane with fourth.

Winners of the 50 and over competition were K.H Boulting-house of Cherokee and Richard Garcia of Linn, Ralph Carter of Celera and Harrison with second, Boultinghouse of Cherokee and Glyn Raney of Rockwall with third, W.T. Kirk of Kress and James Garrison of Kyle.

Sponsors for the trophy buckles, monogrammed jackets, rope bags and bits awarded as prizes were the Cabaret, O.S.T. Restaurant and Catering, Herby's Food Mart, Hill Country Budweiser, Coors of Del Rio, Tipton Miller Light, Bandera Inn, Twin Elm Guest Ranch, Silver Dollar Saloon, Super S Food Market, Boyle's Market, Wrangler Restaurant and Lounge, Mini-Mart, Bandera Bank, Bandera Veterinary Clinic, Lone Star Beer, and Wagoner's Tire and Auto, reports Langehenning. "Without the support of Bandera County businesses and individuals, we could not have held the event, he says.

Iowa track a loser

Prairie Meadows race track in Altoona, Ia., lost $6.2 million so far this year, a recently-completed audit revealed.

John Hauer

Bandera old timer to compete in Corpus

Bandera Cowboy John Hauer will compete in Seguin Friday and Saturday, Oct. 13 and 14, in the bullriding event of the Old Timers' Rodeo Association's year-end finals.

Competitors in the Old Timers' Rodeo finals are limited to those 35 years of age and older in rough stock events and 40 years and older in steer wrestling, team roping and calf roping.

Performances are at 8 p.m. both Friday and Saturday.

Race meet axed

Officials at Evangeline Downs in Lafayette, La., have cancelled a 50-day quarter horse race meet that was scheduled to run through March 18, citing an inability to fill entries on the first day as the reason for the decision.

Charles Ashy Sr., president and general manager of the track, said he asked permission of the Louisiana Racing Commission to cancel the meet as soon as he realized he would not be able to get enough horses to fill the first day's card.

Horsemen blamed the track's unusual format which required them to haul horses in and out of Evangeline Downs on race day, because the track's barn area was closed.

—Standings—

Football

District 8-AAA

	District W	L	T	Season W	L	T
Sonora	0	0	0	4	1	0
Bandera	0	0	0	3	2	0
Llano	0	0	0	3	2	0
Brady	0	0	0	1	4	0
Hondo	0	0	0	0	4	1
F'burg	0	0	0	0	4	1

Last week

Bandera 8, Comfort 21.
Sonora 7, Ballinger 33.
Brady 0, Lampasas 21.
Llano 21, D. Springs 7.
Hondo 7, Devine 28.
F'burg 21, M. Falls 14.

This week

Llano at Bandera.
F'burg at Sonora.
Brady at Hondo

District 29-A

	District W	L	T	Season W	L	T
N. Canyon	0	0	0	4	1	0
Center Point	0	0	0	3	2	0
D'Hanis	0	0	0	2	3	0
Rocksprings	0	0	0	3	2	0
Medina	0	0	0	1	4	0

Last week

Medina 14, TMI 13.
D'Hanis 0, Natalia 14.
N. Canyon 6, Ingram 24.
Center Point 39, Falls City 7.
Rocksprings 28, Uvalde JV 0.

This week

Rocksprings at Medina.
D'Hanis at Center Point
Nueces Canyon at Uvalde JV

Minnesota commission supports lottery

A lottery based on the "pure chance" outcome of a horse race in Minnesota has drawn the support of the Minnesota Racing Commission.

Go Dogs!

The Bulldog cheerleaders

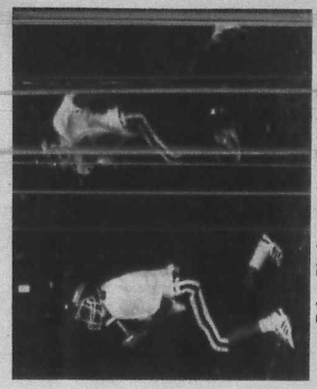

Robert Bloxham receives the kick-off.

Staff Photos by Dan Sandidge

Bulldog Scrapbook

Jesse Cardenas pulls down a pass for a first down.

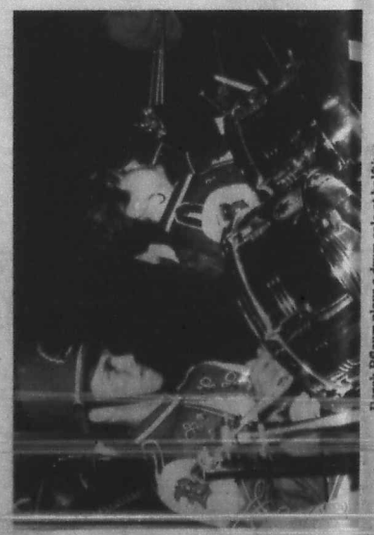

Derek Pflaum plays a drum solo at halftime.

Llano
Friday, Oct. 13
Bulldog Stadium
8 p.m.

The schedule

Bandera 13		Pearsall 0
Bandera 3		Ingram 0
Bandera 7		Natalia 9
Bandera 14		Memorial 7
Bandera 0		Comfort 51
Oct. 13	Llano	8:00
Oct. 20	at Brady	8:00
Oct. 27	Sonora	8:00
Nov. 3	Fredericksburg	8:00
Nov. 10	at Hondo	8:00

District games in bold face type. Parents night Oct. 13.

Bandera Bulldog Backers

Bandera Veterinary Clinic
Basinger Realty
Bradford/Pioneer Realty
Bill Castle, Realtor
The Cabaret
D'Spain Sales & Service
Eckhart Flower Shop
Evans Auto Supply
Al Evans Body Shop

Everett's
First State Bank
Gas Go
The Gingerbread House
Tom Grant
Carol Graves, C.P.A.
Grimes Funeral Chapel
Hair-Ways
Hearn Products, Inc.
Herby's Food Mart

Hevenor Lumber Co.
Hill Country Stop
Lakehills Ice House
MacNaughton & Rexrode Insurance
Moore Abstract & Title Co.
OST
Petrolane
Pipe Creek Realty
Quality Welding Service
R & M Construction

San Antonio Savings Association
Shoe Biz
Star Video
Roger Stevens Contractor
Super S Foods
Super S Pharmacy
Tarpley General Store
The Wrangler Steakhouse & Lounge

OCT 12 1989

Bobcat Football

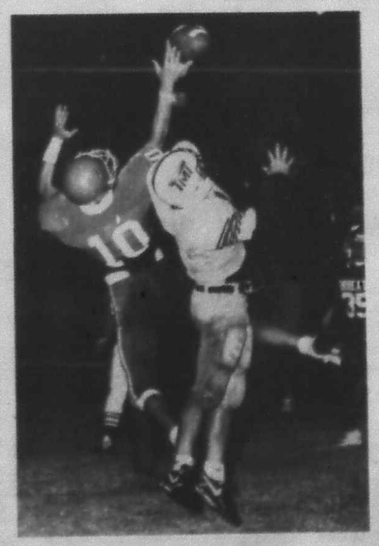

The schedule

Varsity

Medina 12		Natalia 42
Medina 0		Comfort 63
Medina 0		Sabinal 24
Medina 0		Blanco 28
Medina 14		TMI 13
Oct. 13	Rocksprings	8:00
Oct. 20	at Nueces Canyon	8:00
Oct. 26	Uvalde JV	8:00
Nov. 3	Center Point	8:00
	Homecoming	
Nov. 10	D'Hanis	8:00

District games in bold face type.

Rocksprings
Friday, Oct. 13
Bobcat Stadium
8 p.m.

Staff photos by Larry T. Williams

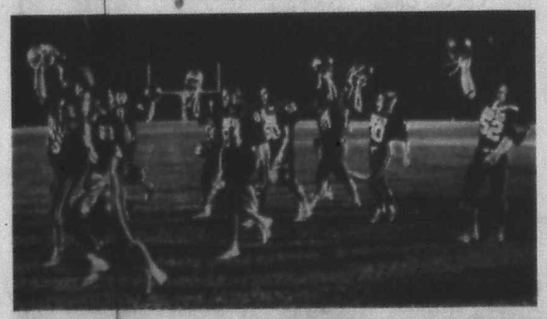

Medina Bobcat Backers

Old Timer
Grandma Patchwork Design
Sandy & Jim Parker
Medina Hardware
Medfield Realty

Medina Car Wash
Gerald & Barbara Evans
Linda & Ray Barton
Neal & Sue Keiser
Dorothy & Orville Wier

King & Lou Stokes
Pam & Keith Reese
Jimbo's Cement Work
Medina Children's Home
Moe & Wilma Harbour

Steve Selis, DVM
Eckhart's Flowers
Bogle's Market
Chunky & Fay Carpenter
Farm Bureau (Robert Cohn)

Tammy & Gerald Kneuper
Homer & Kathy Stevens
Bill & Corky Craddock
Richard & Mary Lou Mims
Pat & Coach Winchell

Love Creek Orchards
Murry & Mary Lofftorgeson
Chaparral Ranches, Inc.
MacNaughton & Rexrode Agency
S.W. Johnson Construction

Bandera Electric Co-op
Bandera Bank
Charles & Claudette Baker
Evans Auto Supply
Aero Mod Mowing Service

The Orchard (Fine Dining)
Red Leaf (Fourth Coats)
Corky's Videos
Ann & Buddy Wells

Garrison Ranch, Inc.
Lowanna & Jerry Sides
Kathy & David Brownell
Joyce & Byron Waltz

D'Spain Sales & Service
Lillian & Leonard Whitehead
Texas Cedar Product

Alamson's Exxon
Adolph's Store
Armadigger
Bandera Bank
Bandera Bulletin
Bandera Downs
Bandera Electric Cooperative, Inc.
Bandera Ice House/Sports Shack
Bandera Inn

The Bulldog cheerleaders

Robert Bloxham receives the kick-off.

Staff Photos by Dan Sondiege

Jesse Cardenas pulls down a pass for a first down.

Derek Pflaum plays a drum solo at halftime.

Bandera Bulldog Backers

Allamson's Exxon	Bandera Veterinary Clinic
Adolph's Store	Basinger Realty
Armadigger	Bradford/Pioneer Realty
Bandera Bank	Bill Castle, Realtor
Bandera Bulletin	The Cabaret
Bandera Downs	D'Spain Sales & Service
Bandera Electric Cooperative, Inc.	Eckhart Flower Shop
Bandera Ice House/Sports Shack	Evans Auto Supply
Bandera Inn	Al Evans Body Shop
Hevenor Lumber Co.	Everett's
Hill Country Stop	First State Bank
Lakehills Ice House	Gas Go
MacNaughton & Rexrode Insurance	The Gingerbread House
Moore Abstract & Title Co.	Tom Grant
OST	Carol Graves, C.P.A.
Petrolane	Grimes Funeral Chapel
Pipe Creek Realty	Hair-Ways
Quality Welding Service	Hearn Products, Inc.
R & M Construction	Herby's Food Mart
San Antonio Savings Association	Shoe Biz
Star Video	Roger Stevens Contractor
Super S Foods	Super S Pharmacy
Tarpley General Store	The Wrangler Steakhouse & Lounge

The schedule

Bandera 13	Pearsall 0
Bandera 3	Ingram 0
Bandera 14	Natalia 9
Bandera 7	Medina Valley 27
Bandera 0	Comfort 21
Oct. 13	Llano 8:00
Oct. 20	at Brady 8:00
Oct. 27	Sonora 8:00
Nov. 3	Fredericksburg 8:00
Nov. 10	at Hondo 8:00

District games in bold face type. Parents night Oct. 13

OCT 12 1989

BOYLE'S MARKET

Hours
Mon.-Sat. 8:00 a.m.-8:00 p.m.
Sun. 9:00 a.m.-8:00 p.m.

Prices Effective
Thurs., Oct. 12, 1989 thru
Wed., Oct. 18, 1989

S	M	T	W	T	F	S
				12	13	14
15	16	17	18			

We reserve the right to limit quantities. We are not responsible for typographical errors.

Fryer **Leg Quarters** 39¢ 10 Lb. Cello

Blue Bell Light **Ice Milk** $1.89 ½ Gal. Square Carton

Borden's **Buttermilk** $1.29 ½ Gal.

Red Delicious **Apples** 49¢ Lb.

Swift Premium **Bacon** 89¢ 12 Oz.

Butcher Shop Specials

Turkey Drumsticks Lb. ..... 39¢
Owen's Sausage Lb. Roll $1.69
Buddig Wafer Sliced Meats 2.5 Oz. ..... 2/$1
Roegelein Corn Dogs 16 Oz. $1.39
Eckrich Sausage Lb. Beef/Reg. $2.19
Beef Liver Lb. ..... 59¢
Whitting Fillets Lb. ..... 99¢
Mrs. Paul's Cod or Sole Fillets $2.79

FROZEN

Totino's 10 Oz. $1.29
Zee Facial Tissue 150 Ct. ..... 69¢
Martha White's Fruit Muffins 7 Oz. All Flavors ..... 2/89¢
Purina Mainstay 20 Lb. $5.99
Skippy Dog Food 14 Oz. ..... 39¢
Comstock Cherry Pie Filling 21 Oz. Reg./Light $1.29
Prego Spaghetti Sauce All Flavors 31.75 Oz. $1.69
Pioneer Flour 25 Lb. $4.89
Brawny Towels Jumbo ..... 59¢

DAIRY

Borden's Orange Juice ½ Gal. $1.99

Fall Cleaning Specials

S.O.S. Pads 10 Ct. ..... 89¢
Formula 409 22 Oz. $1.69
Soft Scrub 26 Oz. $1.99
Soft Scrub with Bleach 24 Oz. $1.99
Clorox Detergent 48 Oz. $1.69
Ty-D-Bol 12 Oz. $1.49
Liquid Plummer 64 Oz. $2.79
Glass Works 22 Oz. $1.69
Dial 4 Pack $2.19

Fresh **Corn** 4/$1 Ears

PRODUCE

Yellow Onions Lb. ..... 29¢
Limes Lb. ..... 10/$1

Reynold's Aluminum Foil 75 Ft. $1.89
Reynold's Oven Cooking Bags ..... 99¢

Treetop **Apple Juice** $1.49 48 Oz.

Krispy **Crackers** 79¢ 16 Oz.

Maryland Club **Coffee** $1.89 13 Oz.

Coca-Cola, Dr. Pepper, Sprite $1.69 6-12 Oz. Cans

Pioneer **Flour** 99¢ 5 Lb.

Nice N Soft 99¢ 4 Roll

Prima **Diapers** $6.99 48 Ct. Med.; 32 Ct. Lg.

Pioneer **Baking Mix** $1.59 40 Oz.

VIDEO

ENTER Children's Coloring Contest for 3 age groups Come by for Details Winners will be announced Oct. 31 — 6 p.m.

Open Sunday 12-6

1106 Main (Next to Boyles Market)
Former Mini-Mart Location
Store Hours
10 a.m.-9 p.m. — Monday-Thursday
10 a.m.-10 p.m. — Friday & Saturday
Noon-6 p.m. Sunday
796-7417

Liquor Beer Wine — Save $$$ — Check Out Our Bargain Bin — Ice Party Supplies

Prices Effective Oct. 12-Oct. 18, 1989

Main 173
796-4555

10 a.m.-8 p.m. Mon.-Wed.
10 a.m.-9 p.m. Thurs.-Sat.

WAGON WHEEL

Bohemian Pale **Draft Beer** $1.69 6-12 Oz. Cans While Supply Last

Black Label **Beer** $3.39 Reg/Light 12-12 Oz. Cans

Seagram's **7-Crown** $12.99 80° - 1.75 Liter

Winter Hours
Monday, Tuesday, Wednesday
10 a.m.-8 p.m.
Thursday, Friday, Saturday
10 a.m.-9 p.m.

$100 Reward for the return of PEGGY

Lost Oct. 4
Black, white & tan coat
White and tan face
Short hair, medium height
Wearing 2 flea collars

"Peggy"

796-7163 Lisa Latimer

STATE FARM
Family Insurance Checkup

It's the simple way to answer any questions about your family insurance protection. And it's free. Call me,
Alan Davis
Hwy. 16 Bandera, Tx
796-7717
Open Saturdays until noon.
Like a good neighbor, State Farm is there.
State Farm Insurance Companies
Home Offices: Bloomington, Illinois

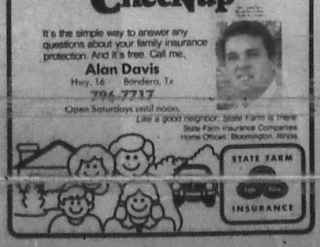

BOYLE'S MARKET

Hours
Mon.-Sat. 8:00 a.m.-8:00 p.m.
Sun. 9:00 a.m.-8:00 p.m.

Prices Effective
Thurs., Oct. 12, 1989 thru
Wed., Oct. 18, 1989

S	M	T	W	T	F	S
				12	13	14
15	16	17	18			

We reserve the right to limit quantities. We are not responsible for typographical errors.

Fryer **Leg Quarters** 39¢ 10 Lb. Cello

Blue Bell Light **Ice Milk** $1.89 ½ Gal. Square Carton

Borden's **Buttermilk** $1.29 ½ Gal.

Red Delicious **Apples** 49¢ Lb.

Swift Premium **Bacon** 89¢ 12 Oz.

FROZEN

Totino's 10 Oz. $1.29

Zee Facial Tissue 150 Ct. ..... 69¢
Martha White's Fruit Muffins 7 Oz. All Flavors ..... 2/89¢
Purina Mainstay 20 Lb. $5.99
Skippy Dog Food 14 Oz. ..... 39¢
Comstock Cherry Pie Filling 21 Oz. Reg./Light $1.29
Prego Spaghetti Sauce All Flavors 31.75 Oz. $1.69
Pioneer Flour 25 Lb. $4.89
Brawny Towels Jumbo ..... 59¢

DAIRY

Borden's Orange Juice ½ Gal. $1.99

Fall Cleaning Specials
S.O.S. Pads 10 Ct. ..... 89¢
Formula 409 22 Oz. $1.69
Soft Scrub 26 Oz. $1.99
Soft Scrub with Bleach 24 Oz. $1.99
Clorox Detergent 48 Oz. $1.69
Ty-D-Bol 12 Oz. $1.49
Liquid Plummer 64 Oz. $2.79
Glass Works 22 Oz. $1.69
Dial 4 Pack $2.19

Fresh **Corn** 4/$1 Ears

PRODUCE

Yellow Onions Lb. ..... 29¢
Limes Lb. ..... 10/$1

Reynold's Aluminum Foil 75 Ft. $1.89
Reynold's Oven Cooking Bags ..... 99¢

Treetop **Apple Juice** $1.49 48 Oz.

Butcher Shop Specials

Turkey Drumsticks Lb. ..... 39¢
Owen's Sausage Lb. Roll $1.69
Buddig Wafer Sliced Meats 2.5 Oz. ..... 2/$1
Roegelein Corn Dogs 16 Oz. $1.39
Eckrich Sausage Lb. Beef/Reg. $2.19
Beef Liver Lb. ..... 59¢
Whitting Fillets Lb. ..... 99¢
Mrs. Paul's Cod or Sole Fillets $2.79

Krispy **Crackers** 79¢ 16 Oz.

Maryland Club **Coffee** $1.89 13 Oz.

Coca-Cola, Dr. Pepper, Sprite $1.69 6-12 Oz. Cans

Pioneer **Flour** 99¢ 5 Lb.

Nice N Soft 99¢ 4 Roll

Prima **Diapers** $6.99 48 Ct. Med.; 32 Ct. Lg.

Pioneer **Baking Mix** $1.59 40 Oz.

VIDEO

ENTER Children's Coloring Contest for 3 age groups. Come by for Details. Winners will be announced Oct. 31 — 6 p.m.

Open Sunday 12-6

1106 Main (Next to Boyles Market)
Former Mini Mart Location
Store Hours
10 a.m.-9 p.m. — Monday-Thursday
10 a.m.-10 p.m. — Friday & Saturday
Noon-6 p.m. Sunday
796-7417

Liquor Beer Wine — Save $$$ — Check Out Our Bargain Bin — Ice — Party Supplies

Prices Effective Oct. 12-Oct. 18, 1989

WAGON WHEEL

Main 173
796-4555

10 a.m.-8 p.m. Mon.-Wed.
10 a.m.-9 p.m. Thurs.-Sat.

Bohemian Pale **Draft Beer** $1.69 6-12 Oz. Cans While Supply Last

Black Label **Beer** $3.39 Reg./Light 12-12 Oz. Cans

Seagram's **7-Crown** $12.99 80° - 1.75 Liter

Winter Hours
Monday, Tuesday, Wednesday
10 a.m.-8 p.m.
Thursday, Friday, Saturday
10 a.m.-9 p.m.

$100 Reward for the return of PEGGY

Lost Oct. 4
Black, white & tan coat
White and tan face
Short hair, medium height
Wearing 2 flea collars

"Peggy"

796-7163 Lisa Latimer

You Can't Be Recycled

Buckle Up

A reminder from this newspaper and the Troopers of the Texas Department of Public Safety.

STATE FARM
Family Insurance Checkup

It's the simple way to answer any questions about your family insurance protection. And it's free. Call me.
Alan Davis
Hwy. 16 Bandera, Tx
796-7717
Open Saturdays until noon.
Like a good neighbor, State Farm is there.
State Farm Insurance Companies
Home Offices: Bloomington, Illinois

10089T

McCOY'S
BUILDING SUPPLY CENTERS

THERE'S A McCOY'S STORE NEAR YOU!

Kerrville
1825 Sidney Baker (Highway 16)
Bill May, Manager
896-8171

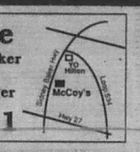

See pg. 6 for more cabinets on sale

20% Off Cabinet Sale

- Choose from either our economical K-Wood line or step up to our Chadwood Oak Cabinets
- These cabinets come complete and ready to install
- See page 6 for a complete list of sizes available

Kitchen Kompact

See pg. 7 for more plumbing values

Kitchen Faucet on Sale

WASHERLESS
- Single Handle Design
- "NO TOOLS" hook-up makes installation a snap

32.99 SALE

FALL FIX-UP FESTIVAL

Elongated Commode

- U.S.A. made
- "Water Saver" style
- Classic white

59.99 SALE

* Seat not included

Windows on pg. 10

Aluminum Windows

- Right now our entire line of mill finish 200 series windows is on SALE
- They come complete and ready to hang

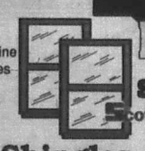

Sale ScotchCraft

Roofing Shingles

- Owens-Corning Fiberglas Shingles come with one of the best warranties in the business
- Class "A" fire rating

16.99 per 100 sq. ft.

FIBERGLAS

See pg. 5 for more

McCoy's can custom mix Lucite paint in over 800 designer colors.

House and Trim Paint

- Lucite paint has a 12yr warranty
- Use on wood, masonry or aluminum
- Latex flat finish
- See page 5 for more paint supplies

Save a $1.00 and go with white or a pre-mixed color

White or 6 Pre-Mixed colors	Custom Color
11.77 Sale	12.77 Sale

These Prices Good Oct 9th thru Oct 21st

9	10	11	12	13	14	
16	17	18	19	20	21	

Store Hours
Mon-Fri 7:30 to 6:00
Saturday 7:30 to 5:00
CLOSED SUNDAY

SAME OR NEXT DAY DELIVERY
Doesn't Cost Much -COD's Welcome

Charge it 2 Ways!
MasterCard VISA

OCT 12 89

BOYLE'S MARKET

Hours
Mon.-Sat. 8:00 a.m.-8:00 p.m.
Sun. 9:00 a.m.-8:00 p.m.

Prices Effective
Thurs., Oct. 12, 1989 thru
Wed., Oct. 18, 1989

S	M	T	W	T	F	S
				12	13	14
15	16	17	18			

We reserve the right to limit quantities. We are not responsible for typographical errors.

Fryer
Leg Quarters
39¢
10 Lb. Cello

Blue Bell Light
Ice Milk
$1.89
½ Gal. Square Carton

Borden's
Buttermilk
$1.29
½ Gal.

Red Delicious
Apples
49¢
Lb.

Swift Premium
Bacon
89¢
12 Oz.

FROZEN

Totino's 10 Oz. $1.29

Zee Facial Tissue 150 Ct. ..... 69¢
Martha White's Fruit Muffins 7 Oz. All Flavors ..... 2/89¢
Purina Mainstay 20 Lb. $5.98
Skippy Dog Food 14 Oz. ..... 39¢
Comstock Cherry Pie Filling 21 Oz. Reg./Light $1.29
Prego Spaghetti Sauce All Flavors 31.75 Oz. $1.69
Pioneer Flour 25 Lb. $4.89
Brawny Towels Jumbo ..... 59¢

DAIRY

Borden's Orange Juice ½ Gal. $1.99

Fall Cleaning Specials
S.O.S. Pads 10 Ct. ..... 89¢
Formula 409 22 Oz. $1.69
Soft Scrub 26 Oz. $1.99
Soft Scrub with Bleach 24 Oz. $1.99
Clorox Detergent 48 Oz. $1.69
Ty-D-Bol 12 Oz. $1.49
Liquid Plummer 64 Oz. $2.79
Glass Works 22 Oz. $1.69
Dial 4 Pack $2.19

Fresh
Corn
4/$1
Ears

PRODUCE

Yellow Onions Lb. ..... 29¢
Limes Lb. ..... 10/$1

Reynold's Aluminum Foil 75 Ft. $1.89
Reynold's Oven Cooking Bags ..... 99¢

Treetop
Apple Juice
$1.49
48 Oz.

Butcher Shop Specials

Turkey Drumsticks Lb. ..... 39¢
Owen's Sausage Lb. Roll $1.69
Buddig Wafer Sliced Meats 2.5 Oz. ..... 2/$1
Roegelein Corn Dogs 16 Oz. $1.39
Eckrich Sausage Lb. Beef/Reg. $2.19
Beef Liver Lb. ..... 59¢
Whitting Fillets Lb. ..... 99¢
Mrs. Paul's Cod or Sole Fillets $2.79

Krispy
Crackers
79¢
16 Oz.

Maryland Club
Coffee
$1.89
13 Oz.

Coca-Cola, Dr. Pepper, Sprite
$1.69
6-12 Oz. Cans

Pioneer
Flour
99¢
5 Lb.

Nice N Soft
99¢
4 Roll

Prima
Diapers
$6.99
48 Ct. Med.; 32 Ct. Lg.

Pioneer
Baking Mix
$1.59
40 Oz.

VIDEO

ENTER Children's Coloring Contest for 3 age groups. Come by for Details. Winners will be announced Oct. 31 — 6 p.m.

Open Sunday 12-6

1106 Main (Next to Boyles Market) Former Mini-Mart Location
Store Hours
10 a.m.-9 p.m. — Monday-Thursday
10 a.m.-10 p.m. — Friday & Saturday
Noon-6 p.m. Sunday
796-7417

Liquor Beer Wine — Save $$$ — Check Out Our Bargain Bin — Ice Party Supplies

Prices Effective Oct. 12-Oct. 18, 1989

Main 173
796-4055

10 a.m.-9 p.m. Mon.-Wed.
10 a.m.-8 p.m. Thurs.-Sat.

WAGON WHEEL

Bohemian Pale Draft Beer
$1.69
6-12 Oz. Cans While Supply Last

Black Label Beer
$3.39
Reg./Light 12-12 Oz. Cans

Seagram's 7-Crown
$12.99
80° - 1.75 Liter

Winter Hours
Monday, Tuesday, Wednesday
10 a.m.-8 p.m.
Thursday, Friday, Saturday
10 a.m.-9 p.m.

$100 Reward for the return of PEGGY

Lost Oct. 4
Black, white & tan coat
White and tan face
Short hair, medium height
Wearing 2 flea collars

"Peggy"

796-7163 Lisa Latimer

You Can't Be Recycled

Buckle Up

A reminder from this newspaper and the Troopers of the Texas Department of Public Safety.

STATE FARM
Family Insurance Checkup

It's the simple way to answer any questions about your family insurance protection. And it's free. Call me.

Alan Davis
Hwy. 16 Bandera, Tx
796-7717
Open Saturdays until noon.

Like a good neighbor, State Farm is there.
State Farm Insurance Companies
Home Offices: Bloomington, Illinois

10069T

McCOY'S
BUILDING SUPPLY CENTERS

THERE'S A McCOY'S STORE NEAR YOU!

Kerrville
1825 Sidney Baker (Highway 16)
Bill May, Manager
896-8171

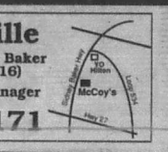

See pg. 6 for more cabinets on sale

20% Off Cabinet Sale

- Choose from either our economical K-Wood line or step up to our Chadwood Oak Cabinets
- These cabinets come complete and ready to install
- See page 6 for a complete list of sizes available

KitchenKompact

See pg. 7 for more plumbing values

Kitchen Faucet on Sale

WASHERLESS
- Single Handle Design
- "NO TOOLS" hook-up makes installation a snap

32.99 SALE

FALL FIX-UP FESTIVAL

Elongated Commode

- U.S.A. made
- "Water Saver" style
- Classic white

59.99 SALE
Seat not included

Windows on pg. 10

Aluminum Windows

- Right now our entire line of mill finish 200 series windows is on SALE
- They come complete and ready to hang

Sale ScotchCraft

Roofing Shingles

- Owens-Corning Fiberglas Shingles come with one of the best warranties in the business
- Class "A" fire rating

16.99 per 100 sq. ft.

See pg. 5 for more

McCoy's can custom mix Lucite paint in over 800 designer colors.

House and Trim Paint

Save a $1.00 and go with white or a pre-mixed color

- Lucite paint has a 12yr warranty
- Use on wood, masonry or aluminum
- Latex flat finish
- See page 5 for more paint supplies

White or 6 Pre-Mixed colors	Custom Color
11.77 Sale	12.77 Sale

Sale Prices Good Oct 9th thru Oct 21st

9	10	11	12	13	14
16	17	18	19	20	21

Store Hours
Mon-Fri 7:30 to 6:00
Saturday 7:30 to 5:00
CLOSED SUNDAY

SAME OR NEXT DAY DELIVERY
Doesn't Cost Much -COD's Welcome

Charge it 2 Ways!
MasterCard VISA

OCT 12 89

Roofing Materials

Made In the U.S.A.

FIBERGLAS Shingles

- Durable fiberglass mat construction
- Class "A" fire rating - the best

Warranty based on pro-rated replacement costs- labor included

CLASSIC®

16.99

Roofing Felt • Available in #15 or #30 weight **6.99** per roll

Roll Roofing • Covers about 100 sq. ft • White or brown **10.99** per roll

Corrugated Iron

- For roofing or siding
- 26" wide
- 14' and 16' available
- Made in the USA
- G-90 galvanized steel

8ft.	10ft.	12ft.
5.99	7.59	8.99

Some sizes not available at all locations

Corrugated Fiberglass Panels

- Choose from white, green or clear
- Heavyweight also available in brown
- Easy to install, great for porch roofs or greenhouses!

Other panels don't compare!

Size	Regular Weight	Heavyweight
8ft.	7.99	9.99
10ft.	9.99	12.99
12ft.	10.99	15.99

Rubber Closure Strips 99¢

• 5 foot • Several colors available

Roof Coating

Gulf States Asphalt Co.

	Plastic Roof Cement	Fibered Roof Coating	Cold Process Roof Cement	Aluminum Roof Coating	White Roof Coating
One Gallon	2.59	2.79	2.99	6.44	9.77
Five Gallon	9.99	9.99	10.99	26.99	44.77

Vinyl Gutter

Step up to quality vinyl gutter from McCoy's. It never needs paint won't rust, rot, dent, corrode. It's easy to install and available in white or brown.

10 ft. lengths	
Gutter	Downspout
3.77	5.99

Galvanized Gutter

Sturdy galvanized steel gutter is easy to install. We also stock a complete selection of fittings.

10 ft. lengths	
Gutter	Downspout
3.29	3.99

Farm And Ranch

Made In the U.S.A.

We now carry metal stock tanks

- 100 or 156 gallon
- 4ft and 6ft long
- Galvanized- 2ftx2ft

4ft. 100 gal	6ft. 156 gal.
54.95	76.95

Stock Panel

- 52" high
- Galvanized
- 16' long

12.99

Field Fence

Red Brand woven field fence is easy to erect and stretch. It's specially designed to eliminate sagging

Made In The U.S.A.

Height	Gauge	Spacing	Length	Price
32"	14 1/2	6"	330'	48.95
39"	12 1/2	6"	330'	68.95
47"	12 1/2	6"	330'	78.95
48"	14 1/2	6"	165'	45.95
48" Horse Guard	12 1/2	2"x4"	100'	69.95

Treated Fence Posts

- 40 CCA
- Pressure Treated

2"x6 1/2 ft.	1.19
3"x6 1/2 ft.	1.99
4"x6 1/2 ft.	2.99
4 1/2"x8 ft.	4.99
6"x8 ft.	8.99
4"x 10 ft.	8.99
4"x 12 ft.	10.99
6"x16 ft.	23.99

All posts not available at all locations

FREE! At McCoy's buy one or more rolls of barbed wire and receive FREE a Mama's Helper bootscraper

Made in America **TUF-MAC Barbed Wire**

• 1320 lin. ft. • 2pt • 12 1/2 gauge

29.77

Farm Gates

- 60" high
- Galvanized
- Made In USA

FARMASTER

4'	17.95
10'	36.95
12'	39.95
14'	44.95
16'	52.95

Tubular Farm Gates

- Galvanized
- 48" high
- 5 tube

10'	40.95
12'	45.95
14'	53.95
16'	58.95

Fencing Supplies

Come-Along

Little Red-D-Puller

- Great for fence stretching
- 2 ton strength

28.44

Fence Pliers

- Rubber coated handles
- Cut barbed & barbless wire

5.99

Get your backyard ready for cooler weather

Let McCoy's help you plan your next backyard project

If you've got an idea in mind, but aren't sure exactly what you want, come by McCoy's and let us help you with your plans. We've got project plan books that show many easy to construct, useful backyard projects. Also pick up your free copy of "How to Build a Deck".

Greenhouse Project

Some cutting and trimming required

- This kit contains everything you need to build an 8 x 10 greenhouse
- Includes aluminum door, # 2 lumber and heavyweight panels for roofing

8' x 8' Barn Project

Some cutting and trimming required

- All hardware, lumber, and easy-to-use instructions are included
- Everything you need to build this two door barn
- Flooring not included

Deck Projects

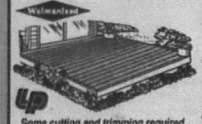

Some cutting and trimming required

- McCoy's has a variety of deck plans to choose from
- Go with an economical flat deck, or step up to one of our raised deck projects
- Includes everything you need

10' x 12' Shed Project

Some cutting and trimming required

- This good looking shed is large enough for your riding mower, garden tools, bikes and a lot more
- Complete project including floor

Quality Made Garden Tools

Garden Hose

- Reinforced
- 5/8" ID
- 50 ft long

6.77

TEKNOR APEX

Post Hole Digger

- Wood handle

15.99

Drain Spade

- Sharpshooter

10.88

Wheelbarrow

- 4 cu. ft. capacity
- Pneumatic tire

29.77

Grubbing Hoe

- Heavy duty

10.98

Wood Stakes

- Southern Pine • 50 per bundle

1x2x18"	1x2x30"	1/2x2x48"
4.49	7.99	14.99

Outdoor Lampholders

- Waterproof with grey enamel finish

Single	Double	Triple
3.18	5.47	7.26

McCoy's Now Has Chain Link Fence!

Come on in and see our full line of Chain Link Fence and hardware. We want to protect and beautify your yard with durable fencing from McCoy's

39" Single Walk Gate

• Hardware not included

12.95

1.35 Per foot approximate cost excluding labor

1 5/8" x 5'6" Line Post	2.69 each
2 3/8" x 5'6" Terminal Post	3.99 each
4 Foot High! Fabric Wire	27.95 50 ft roll
1 3/8" x 10'6" Top Rail	3.69 each

American Made! Hot Dipped Galvanized

TUF-MAC *Don't Be Fooled By Imports!*

Roofing Materials

Made In the U.S.A.

FIBERGLAS Shingles

- Durable fiberglass mat construction
- Class "A" fire rating - the best

Warranty based on pro-rated replacement costs- labor included

CLASSIC® **16.99**

Roofing Felt • Available in #15 or #30 weight **6.99** per roll

Roll Roofing • Covers about 100 sq. ft • White or brown **10.99** per roll

Corrugated Iron

- For roofing or siding
- 26" wide
- 14' and 16' available
- Made in the USA
- G-90 galvanized steel

8ft.	10ft.	12ft.
5.99	7.59	8.99

Some sizes not available at all locations

Corrugated Fiberglass Panels

- Choose from white, green or clear
- Heavyweight also available in brown
- Easy to install, great for porch roofs or greenhouses!

Other panels don't compare!

Size	Weight	Heavyweight
8ft.	7.99	9.99
10ft.	9.99	12.99
12ft.	10.99	15.99

Rubber Closure Stripe 99¢

• 5 foot • Several colors available

Roof Coating

Gulf States Asphalt Co.

	Plastic Roof Cement	Fiberoid Roof Coating	Cold Process Roof Cement	Aluminum Asbestos Fibered Roof Coating	White Reflective Asbestos Roof Coating
One Gallon	2.59	2.79	2.99	6.44	9.77
Five Gallon	9.99	9.99	10.99	26.99	44.77

Vinyl Gutter

Check our low prices on fittings

Step up to quality vinyl gutter from McCoy's. It never needs paint won't rust, rot, dent, corrode. It's easy to install and available in white or brown.

10 ft. lengths	
Gutter	Downspout
3.77	5.99

Galvanized Gutter

Sturdy galvanized steel gutter is easy to install. We also stock a complete selection of fittings.

10 ft. lengths	
5" Ogee	Downspout
3.29	3.99

Farm And Ranch

Made In the U.S.A.

We now carry metal stock tanks

- 100 or 156 gallon
- 4ft and 6ft long
- Galvanized- 2ft x 2ft

4ft. 100 gal	6ft. 156 gal.
54.95	76.95

Stock Panel

- 52" high
- Galvanized
- 16' long

12.99

Field Fence

Red Brand woven field fence is easy to erect and stretch. It's specially designed to eliminate sagging

Made In The U.S.A.

Height	Gauge	Spacing	Length	Price
32"	14 1/2	6"	330'	48.95
39"	12 1/2	6"	330'	68.95
47"	12 1/2	6"	330'	78.95
48"	14 1/2	6"	165'	45.95
48" Non-Climb	12 1/2	2"x4"	100'	69.95

Treated Fence Posts

- 40 GCA
- Pressure Treated

2"x6 1/2 ft.	1.19
3"x6 1/2 ft.	1.99
4"x6 1/2 ft.	2.99
4 1/2"x8 ft.	4.99
6"x8 ft.	8.99
4"x 10 ft.	8.99
4"x 12 ft.	10.99
6"x16 ft.	23.99

All posts not available at all locations

FREE! At McCoy's buy one or more rolls of barbed wire and receive FREE a Mama's Helper bootscraper

Made in America **TUF-MAC Barbed Wire**

• 1320 lin. ft. • 2pt • 12 1/2 gauge

29.77

Farm Gates

- 52" high
- Galvanized
- Made in USA

4'	17.95
10'	38.95
12'	39.95
14'	44.95
16'	52.95

FARMASTER

Tubular Farm Gates

- Galvanized
- 48" high
- 5 tube

10'	40.95
12'	45.95
14'	53.95
16'	59.95

Fencing Supplies

Come-Along

Little Red-D-Puller

- Great for fence stretching
- 2 ton strength

28.44

Fence Pliers

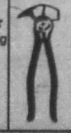

- Rubber coated handles
- Cut barbed & barbless wire

5.99

Get your backyard ready for cooler weather

Let McCoy's help you plan your next backyard project

If you've got an idea in mind, but aren't sure exactly what you want, come by McCoy's and let us help you with your plans. We've got project plan books that show many easy to construct, useful backyard projects. Also pick up your free copy of "How to Build a Deck".

Greenhouse Project

Some cutting and trimming required

- This kit contains everything you need to build an 8 x 10 greenhouse
- Includes aluminum door, # 2 lumber and heavyweight panels for roofing

8' x 8' Barn Project

Some cutting and trimming required

- All hardware, lumber, and easy-to-use instructions are included
- Everything you need to build this two door barn
- Flooring not included

Deck Projects

Some cutting and trimming required

- McCoy's has a variety of deck plans to choose from
- Go with an economical flat deck, or step up to one of our raised deck projects
- Includes everything you need

10' x 12' Shed Project

Some cutting and trimming required

- This good looking shed is large enough for your riding mower, garden tools, bikes and a lot more
- Complete project including floor

Quality Made Garden Tools

Garden Hose

- Reinforced
- 5/8" ID
- 50 ft long

6.77 TEKNOR APEX

Post Hole Digger

- Wood handle

15.99

Drain Spade

- Sharpshooter

10.88

Wheelbarrow

- 4 cu. ft. capacity
- Pneumatic tire

29.77

Grubbing Hoe

- Heavy duty

10.98

Wood Stakes

- Southern Pine • 50 per bundle

1x2x18"	1x2x30"	1/2x2x48"
4.49	7.99	14.99

Outdoor Lampholders

- Waterproof with grey enamel finish

Single	Double	Triple
3.18	5.47	7.26

Perfect-Line

McCoy's Now Has Chain Link Fence!

Come on in and see our full line of Chain Link Fence and hardware. We want to protect and beautify your yard with durable fencing from McCoy's

39" Single Walk Gate

- Hardware not included

12.95

1.35 Per foot approximate cost excluding labor

1 5/8" x 5'6" Line Post	2.69 each
2 3/8" x 5'6" Terminal Post	3.99 each
4 Foot High! Fabric Wire	27.95 50 ft roll
1 3/8" x 10'6" Top Rail	3.69 each

American Made! Hot Dipped Galvanized

TUF-MAC *Don't Be Fooled By Imports!*

Tools And Hardware

CREDO

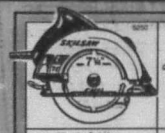

7 1/4" Circular Saw
- 2 1/4 HP
- Locking trigger switch
- 45 degree tilting foot
- Comes with blade

63.95

3/8" Variable Speed Drill
- Reversable
- Chuck key storage in handle
- Quality at a low price!

38.95

Cordless Drill & Screwdriver
- Professional
- 1hr. quick charge
- 2 speed, variable torque clutch

62.95

CARBIDE TIPPED
7 1/4" 40 Tooth Plywood Blade
- For fast, smooth cuts in plywood, paneling, and hardwood

10.77 SALE

CARBIDE TIPPED
7 1/4" 18 Tooth Combo Blade
- For quick cutting and ripping of lumber and plywood

4.44 SALE

SIX PIECE
Screwdriver Bit Set
- Six hardened bits
- 3 flathead, 3 phillips
- Industrial black finish

3.99 SALE

Variable Speed Jigsaw
- Makes complex cuts simple and fast
- Blade storage in body

41.95

3"x18" Belt Sander
- Perfect for smoothing large areas
- Easy belt removal

64.95

Palm Grip Sander
- Professional quality
- Smooth action, makes sanding a breeze!

49.95

Shelf & Rod Bracket

Time to get those shelves built and what better way to start than to save money on shelving hardware from McCoys!

1797-BY

- Beige enamel

1.09 SALE

Speed Square
- Made of sturdy aluminum
- Engraved calibrations for easy measuring

5.88

18" Short Cut Hand Saw
- Wood handle
- Easy cutting
- 8 teeth per inch

10.79

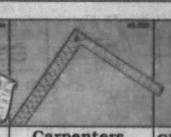

Carpenters Framing Square
- Made of steel
- Engraved calibrations for easy measuring

4.69

Chalk Line and Reel Combo
- Contains heavy duty reel with easy-crank and one bottle of chalk

4.69

25' Powerlock Tape Rule
- Full 1" rigid blade
- Blade rigid up to 7 feet!

11.99

Retractable Utility Knife
- Locks into open position
- Includes 3 blades

2.99

20 oz. Graphite Handle Hammer
- Steel claw nail remover
- Knurled rubber grip

18.88

STANLEY

Garden Tools

A. Leaf Rake	4.99
B. Post Hole Digger	15.99
C. Single Bit Axe	10.99
D. 8 lb. sledge	11.77

UNION

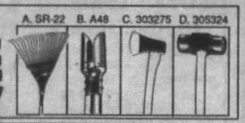

Staple Guns and Supplies

T-50 Staple Gun
Drives a staple wherever you'd drive a nail!

14.99

T-55 Tacker Staple Gun
Heavy duty for tough jobs

12.99

1/4" Staples
- Box of 1250

1.29

OK 423US

Standard Leather Tool Pouch
- Split cowhide

11.99

OK 422S

Leather Roofers Pouch
- Split cowhide

6.77

Garden Hose
5/8" diameter-Compare!
- 50ft. Long
- Fully warranted

6.77

TEKNOR APEX COMPANY

Paint and Supplies

Paint Thinner
- 100% Mineral Spirits
- Clean Air Solvent

1.99 Sale

Pro Stripper
- Extra strength semi-paste
- Removes multiple layers

quart	3.88 Sale
gallon	10.99 Sale

Liquid Deglosser
- Cleans and dulls old finishes to bond new finishes

2.29 SALE

Old Furniture Refinisher
- Removes old finishes

2.69 Sale

Under Cover Agent
- Primer and sealer

9.88 Sale

Lucite Paint on Sale

Inside Wall Paint
- LUCITE paints feature a 12 yr warranty
- Latex flat finish
- Water clean-up

Custom Color	White or Pre-mixed (5 colors)
10.88 SALE	9.88 SALE

Outside House Paint
- LUCITE paints feature a 12 yr warranty
- Use on wood, masonry, or aluminum
- Latex flat finish

Custom Color	Pre-mixed (6 colors)
12.77 Sale	11.77 Sale

Interior Enamel
- Semi-gloss finish
- Use for trim or walls

White or Pre-Mix	13.99 gallon
Custom Color	14.99 gallon

Exterior Enamel
- Gloss finish

Custom Color not available

14.99 gallon

LUCITE

Kilz Sealer
- Primer, Sealer and Stain Killer

Quart	4.49
Gallon	12.88

Ceiling Texture
- Roll on application
- Coarse textured
- 2 gallon pail

7.99

Wire Brush
- With scraper on end

1.99

67-9027

Silicone II Caulk
- Advanced formula silicone that really lasts
- 10.3 oz. cartridge

5090

3.99

Wood Putty
0501,0504

1.19 Sale **3.59 Sale**
- Easy to use powder fills holes in wood
- 14 oz. 3 1/2 lbs.

Drop Cloth
3961
- 9' x 12' plastic

1.29 Sale

Latex Caulk
- Standard Quality
- 10:3 oz cartridge
- White only

69¢

Ladders on Sale
All Wood Construction

2 foot	5 foot
6.99 Sale	17.99 Sale

Sandpaper
- Professional quality sandpaper for a really smooth finish
- Assorted Grits

1.29 SALE

Masking Tape

3/4" x 60 yard	59¢
1 1/2" x 60 yard	1.29

Putty Knife
- 1 1/2" wide
- Choose from flex or stiff

2100,2150

2.09 Sale

Paint Pail
- 5 quart plastic

99¢ Sale

45115

Razor Scraper
- Includes 5 blades

13000

79¢ Sale

4-Edge Scraper
- Heavy duty blade

10530

2.49 Sale

Paint Brushes
- Econoline Polyester
- #J3110

1 1/2"	2"	3"	4"
69¢ Sale	89¢ Sale	1.39 Sale	1.99 Sale

Roller Covers on Sale

WOOSTER

1/2" pile	3/4" pile
1.88 Sale	2.19 Sale
R-240	R-241

Tools And Hardware

CREDO

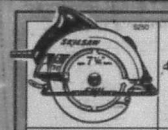

7 1/4" Circular Saw
- 2 1/4 HP
- Locking trigger switch
- 45 degree tilting foot
- Comes with blade

63.95

3/8" Variable Speed Drill
- Reversable
- Chuck key storage in handle
- Quality at a low price!

38.95

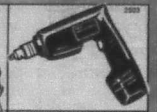

Cordless Drill & Screwdriver
- Professional
- 1hr. quick charge
- 2 speed, variable torque clutch

62.95

Variable Speed Jigsaw
- Makes complex cuts simple and fast
- Blade storage in body

41.95

3"x18" Belt Sander
- Perfect for smoothing large areas
- Easy belt removal

64.95

Palm Grip Sander
- Professional quality
- Smooth action, makes sanding a breeze!

49.95

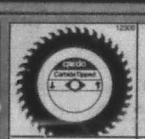

CARBIDE TIPPED
7 1/4" 40 Tooth Plywood Blade
- For fast, smooth cuts in plywood, paneling, and hardwood

10.77 SALE

CARBIDE TIPPED
7 1/4" 18 Tooth Combo Blade
- For quick cutting and ripping of lumber and plywood

4.44 SALE

SIX PIECE
Screwdriver Bit Set
- Six hardened bits
- 3 flathead, 3 phillips
- Industrial black finish

3.99 SALE

Shelf & Rod Bracket

Time to get those shelves built and what better way to start than to save money on shelving hardware from McCoy's!

1797-BY

- Beige enamel

1.09 SALE

Speed Square
- Made of sturdy aluminum
- Engraved calibrations for easy measuring

5.88

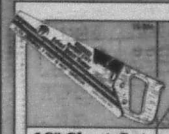

18" Short Cut Hand Saw
- Wood handle
- Easy cutting
- 8 teeth per inch

10.79

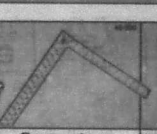

Carpenters Framing Square
- Made of steel
- Engraved calibrations for easy measuring

4.69

Chalk Line and Reel Combo
- Contains heavy duty reel with easy-crank and one bottle of chalk

4.69

25' Powerlock Tape Rule
- Full 1" rigid blade
- Blade rigid up to 7 feet!

11.99

Retractable Utility Knife
- Locks into open position
- Includes 3 blades

2.99

20 oz. Graphite Handle Hammer
- Steel claw nail remover
- Knurled rubber grip

18.88

STANLEY

Garden Tools

A. Leaf Rake..... 4.99
B. Post Hole Digger....15.99
C. Single Bit Axe.....10.99
D. 8 lb. sledge.....11.77

UNION

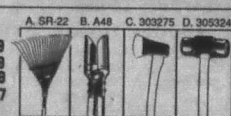

Staple Guns and Supplies

T-50 Staple Gun
Drives a staple wherever you'd drive a nail!

14.99

T-55 Tacker Staple Gun
Heavy duty for tough jobs

12.99

ARROW

1/4" Staples
- Box of 1250

1.29

OK 423US

Standard Leather Tool Pouch
- Split cowhide

11.99

OK 422S

Leather Roofers Pouch
- Split cowhide

6.77

Garden Hose

5/8" diameter-Compare!

- 50ft. Long
- Fully warranted

6.77

TEKNOR APEX COMPANY

Paint and Supplies

Paint Thinner
- 100% Mineral Spirits
- Clean Air Solvent

1.99 Sale

Pro Stripper
- Extra strength semi-paste
- Removes multiple layers

quart	3.99 Sale
gallon	10.99 Sale

Liquid Deglosser
- Cleans and dulls old finishes to bond new finishes

2.29 SALE

Old Furniture Refinisher
- Removes old finishes

2.69 Sale

Under Cover Agent
- Primer and sealer

gal. **9.88** Sale

Lucite Paint on Sale

Inside Wall Paint
- LUCITE paints feature a 12 yr warranty
- Latex flat finish • Water clean-up

Custom Color	White or Pre-mixed (5 colors)
10.88 SALE	9.88 SALE

Outside House Paint
- LUCITE paints feature a 12 yr warranty
- Use on wood, masonry, or aluminum
- Latex flat finish

Custom Color	Pre-mixed (6 colors)
12.77 Sale	11.77 Sale

Interior Enamel
- Semi-gloss finish
- Use for trim or walls

White or Pre-Mix	13.99 gallon
Custom Color	14.99 gallon

Exterior Enamel
- Gloss finish

Custom Color not available

14.99 gallon

LUCITE

Kilz Sealer

- Primer, Sealer and Stain Killer

Quart	4.49
Gallon	12.88

Ceiling Texture
- Roll on application
- Coarse textured
- 2 gallon pail

7.99

67-0027

Wire Brush
- With scraper on end

1.99

Silicone II Caulk

- Advanced formula silicone that really lasts
- 10.3 oz. cartridge

5090

3.99

Wood Putty
- Easy to use powder fills holes in wood
- 14 oz. 3 1/2 lbs.

0501,0504

1.19 Sale **3.59** Sale

Drop Cloth
- 9' x 12' plastic

3061

1.29 Sale

Latex Caulk
- Standard Quality
- 10:3 oz cartridge
- White only

69¢

Ladders on Sale

All Wood Construction

2 foot	5 foot
6.99 Sale	17.99 Sale

Sandpaper
- Professional quality sandpaper for a really smooth finish
- Assorted Grits

1.29 SALE

Masking Tape

3/4" x 60 yard	59¢
1 1/2" x 60 yard	1.29

Putty Knife
- 1 1/2" wide
- Choose from flex or stiff

2100,2150

2.09 Sale

Paint Pail
- 5 quart plastic

99¢ Sale

46115

Razor Scraper
- Includes 5 blades

13050

79¢ Sale

4-Edge Scraper
- Heavy duty blade

10530

HYDE

2.49 Sale

Paint Brushes

- Econoline Polyester
- #J3110

1 1/2"	2"	3"	4"
69¢ Sale	89¢ Sale	1.39 Sale	1.99 Sale

Roller Covers on Sale

WOOSTER

1/2" pile	3/4" pile
1.88 Sale	2.19 Sale
R-240	R-241

Oak Kitchen Cabinets

SALE 20% OFF

Straight forward styling with the strength of oak. Standard features include brass self-closing hinges, a family-proof finish, adjustable wall cabinet shelves, and ball bearing operated drawer rollers. Precisely and solidly assembled.

Dimensions: Wall cabinets are a standard 12" deep and 30" high unless otherwise specified. Base cabinets are a standard 24" deep and 34 1/2" high unless otherwise specified.

Quality: All cabinets meet or exceed the American National Standards Institute, #A161.1-1960.

Kitchen Kompact

Chadwood – Decorative moulding with brass pulls

K-Wood – modern simplicity at even greater savings

Wall Cabinets

30" High

		K-Wood	Chadwood
12W	12"	23.96	30.36
15W	15"	31.96	39.96
18W	18"	34.36	43.16
24W	24"	39.16	49.56

Two Door

27W	27"	46.36	58.36
30W	30"	49.56	62.36
36W	36"	54.36	68.76

Range Cabinet

24R	30"	36.96	50.36
	36"	43.96	55.96

•21" high

Refrigerator Cabinet

42R	30"	33.56	42.36
36R	36"	35.96	45.56

•15" high

Wall Corner Cabinet Angle Design

	K-Wood	Chadwood
24A 24"	55.96	70.36

Base Cabinets

		K-Wood	Chadwood
12B	12"	39.96	47.96
15B	15"	47.96	59.96
18B	18"	49.56	62.36
24B	24"	55.16	69.56

Double Base Cabinet

•2 door/2 drawer

30B	30"	68.76	86.36
36B	36"	75.96	95.96

Drawer Base Cabinet

•Set of four drawers

		K-Wood	Chadwood
15D	15"	61.56	77.56
18D	18"	63.96	79.96
24D	24"	71.96	91.16

Base Corner Cabinet

•Allow 39" space

39BC	36"	65.56	79.96

Revolving Lazy Susan

•Makes efficient use of corner space 36LS 36" 103.96 131.16

Range and Sink Base

36RBS	36"	63.96	79.96

•4 Door/ 2 Drawer

Sink Base Unit

60SB	60"	103.96	127.96

Pantry/Broom Cabinet

•84" high 18BRB •Shelf kit not included

18"	95.96	119.96

Accessories

Shelf Kit	26.99
4' Valance Board	12.99 / 16.99
6" Filler Strip	7.99 / 11.99

If our ready-to-install cabinets don't suit your needs, no problem we have everything you need to build your own!

Pre-formed Counter Tops

•Straight or mitered •Full 3/4" thick SALE

	6 Foot	8 Foot	10 Foot	12 Foot
Straight	22.99	30.99	38.44	45.99
Mitered	27.99	35.99	43.44	NA

Plastic Laminate

Assorted patterns available

2' x 8'	12.88
3' x 8'	19.77
4' x 8'	25.99

Contact Cement

•Bonds on contact for a permanent hold

Quart	4.59
Gallon	9.99

Weldwood

Cabinet Plywood

•3/4" Birch •One piece face •Smooth finish •Ideal for staining

29.95

Tem-Stock Particle Board

•3/4" thick- compare price •49"x97" so edges can be routered or trimmed

8.99

Drawer Slides

	1175P	1300P	1300P
22 5/8" Single Track	1.89		
18" Double Track		4.19	
22" Double Track			4.39

Shelf Standards

•Side mount ideal for book cases

Zinc or Brass

KNAPE & VOGT

255 255

	4 Foot	6 Foot
Brass	1.39	2.19
Zinc	1.09	1.59

Cabinet Hardware

Self-Closing Hinges

•Flat or 3/8" inset •Antique Brass

M-3428-BB M-3429-BB

88¢ per pair 19.99 Carton of 25

Magnetic Catch

M-3473-PT

29¢ each 6.29 Carton of 25

Roller Catch

M-3472-2G

25¢ each 5.79 Carton of 25

Kitchen and Bath Sale

8200 8500

TOTAL WARRANTY

8" Single Handle Kitchen Faucet

Without Spray SALE	32.99
With Spray	49.95

STERLING 5 year warranty

•4" Centers 6379 •Non-metallic 6389

Twin Handle Bathroom Faucet

Without Pop-up SALE	7.77
With Pop-up	13.99

STERLING FAUCET

•10 year warranty

Three Valve Diverter

Shower Only SALE	32-419	29.99
With tub spout SALE	30-419	36.88

Kitchen Sinks

•Stainless steel •Made in U.S.A. FEDERAL

6" GOOD	•22 ga. •9.5 gal. cap. •Satin finish	47404	29.95
7" BETTER	•20 ga. •11.5 gal. cap •High lustre finish		43.99 SALE
8" BEST	•20 ga. •14 gal. cap. •Radiant Polish Finish	58404	79.95
7" MIRROR FINISH	•20 ga. •11.5 gal. cap.	MY3322	79.95

Oak Accessories

ON SALE

Commode Seat Regular	15.88
Elongated	21.95
Toothbrush and Tumbler Holder E4B	2.99
Towel Ring R4B	5.99
18" Towel Bar F4B	3.99
24" Towel Bar G4B	4.99
Paper Holder B4B	2.99

Bath Cabinet

ON SALE

•Solid Oak •2 door •Surface mount

69.99

CS-1620-30

Free Standing Shower Stall

•32"x32"x74" •One piece rust proof construction •Includes faucets & curtain

69.99

ON SALE MIAMI CAREY

5 Piece Tub Surround

•Adhesive not included. •White only

SALE 26.50

3 Piece Tub Surround

•Adhesive not included •White or almond

SALE 77.00

•As available

4 Piece Tub Surround

•With 2 corner caddies •Adhesive not included •White or almond

SALE 51.00

•As available

Our marble top vanities come complete with top and base

Beauty Craft

•Faucets not included

Style C 1 Door 19"x16"	Style D 1 Door/ 3 Drawer 24"x18"	Style E 2 Door 30"x18"	Style F 2 Door/ 3 Drawer 36"x18"
Panel Oak 69.95	Panel Oak 119.95	Panel Oak 119.95	Panel Oak 159.95

Oak Kitchen Cabinets

SALE 20% OFF

Straight forward styling with the strength of oak. Standard features include brass self-closing hinges, a family-proof finish, adjustable wall cabinet shelves, and ball bearing operated drawer rollers. Precisely and solidly assembled.

Dimensions: Wall cabinets are a standard 12" deep and 30" high unless otherwise specified. Base cabinets are a standard 24" deep and 34 1/2" high unless otherwise specified.

Quality: All cabinets meet or exceed the American National Standards Institute, #A161.1-1985.

Chadwood – Decorative moulding with brass pulls

K-Wood – modern simplicity at even greater savings

Kitchen Kompact

Wall Cabinets

30" High		K-Wood	Chadwood
12W	12"	23.96	30.36
15W	15"	31.96	39.96
18W	18"	34.36	43.16
24W	24"	39.16	49.56

Two Door

27W	27"	46.36	58.36
30W	30"	49.56	62.36
36W	36"	54.36	68.76

Range Cabinet

30RC	30"	39.96	50.36
36RC	36"	43.96	55.96

*21" high

Refrigerator Cabinet

30RC	30"	33.56	42.36
36RC	36"	35.96	45.56

*15" high

Wall Corner Cabinet Angle Design

		K-Wood	Chadwood
24A	24"	55.96	70.36

Base Cabinets

12B	12"	39.96	47.96
15B	15"	47.96	59.96
18B	18"	49.56	62.36
24B	24"	55.16	69.56

Double Base Cabinet

•2 door/2 drawer

30B	30"	68.76	86.36
36B	36"	75.96	95.96

Drawer Base Cabinet

•Set of four drawers

		K-Wood	Chadwood
15D	15"	61.56	77.56
18D	18"	63.96	79.96
24D	24"	71.96	91.16

Base Corner Cabinet

•Allow 39" space

39BC	36"	65.56	79.96

Revolving Lazy Susan

•Makes efficient use of corner space 36LS 36" 103.96 131.16

Range and Sink Base

36RBS	36"	63.96	79.96

Sink Base Unit

•4 Door/ 2 Drawer

60SB 60" 103.96 127.96

Pantry/Broom Cabinet

•84" high •Shelf kit not included

18BRB 18" 95.96 119.96

Accessories

Shelf Kit	26.96
4' Valance Board	12.96 / 16.96
6" Filler Strip	7.96 / 11.96

If our ready-to-install cabinets don't suit your needs, we have everything you need to build your own!

Pre-formed Counter Tops

•Straight or mitered •Full 3/4" thick SALE

	6 Foot	8 Foot	10 Foot	12 Foot
Straight	22.99	30.99	38.44	45.96
Mitered	27.99	35.99	43.44	NA

Contact Cement

•Bonds on contact for a permanent hold

Quart	4.59
Gallon	9.99

Weldwood

Cabinet Plywood

•3/4" Birch •One piece face •Smooth finish •Ideal for staining

29.95

Tem-Stock Particle Board

•3/4" thick- compare price •49"x97" so edges can be routered or trimmed

8.99

SALE

Plastic Laminate

Assorted patterns available

2' x 8'	12.88
3' x 8'	19.77
4' x 8'	25.99

Drawer Slides

	1175P	1300P	1300P
22 5/8" Single Track	1.89		
18" Double Track	4.19		
22" Double Track	4.39		

Shelf Standards

•Side mount ideal for book cases

Zinc or Brass KNAPE & VOGT

255 255

	4 Foot	6 Foot
Brass	1.39	2.19
Zinc	1.09	1.59

Cabinet Hardware

Self-Closing Hinges

•Flat or 3/8" inset •Antique Brass

M-3428-BB M-3429-BB

88¢ per pair 19.99 Carton of 25

Magnetic Catch

M-3473-PT

29¢ each 6.29 Carton of 25

Roller Catch

M-3472-2G

25¢ each 5.79 Carton of 25

Kitchen and Bath Sale

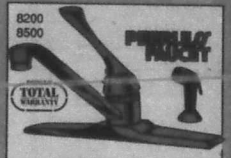

8200 8500

TOTAL WARRANTY

8" Single Handle Kitchen Faucet

Without Spray SALE	32.99
With Spray	49.95

STERLING 5 year warranty

•4" Centers •Non-metallic 6379 6389

Twin Handle Bathroom Faucet

Without Pop-up SALE	7.77
With Pop-up	13.99

STERLING FAUCET

•10 year warranty

Three Valve Diverter

Shower Only 32-419 SALE	29.99
With tub spout 30-419 SALE	36.88

Kitchen Sinks

•Stainless steel •Made in U.S.A. FEDERAL

6" GOOD	•22 ga. •9.5 gal. cap. •Satin finish 47404	29.95
7" BETTER	•20 ga. •11.5 gal. cap. •High lustre finish	43.95 SALE
8" BEST	•20 ga. 58404 •14 gal. cap. •Radiant Polish Finish	79.95
7" MIRROR FINISH	•20 ga. MFV1322 •11.5 gal. cap.	79.95

Oak Accessories

ON SALE

Commode Seat Regular	15.88
Elongated	21.95
Toothbrush and Tumbler Holder E4B	2.99
Towel Ring R4B	5.99
18" Towel Bar F4B	3.99
24" Towel Bar G4B	4.99
Paper Holder B4B	2.99

Bath Cabinet

ON SALE •Solid Oak •2 door •Surface mount

69.99

CS-1620-30

Free Standing Shower Stall

•32"x32"x74" •One piece rust proof construction •Includes faucets & curtain

69.99

ON SALE MIAMI CAREY

5 Piece Tub Surround

•Adhesive not included. •White only

SALE 26.50

3 Piece Tub Surround

•Adhesive not included •White or almond

SALE 77.00

*As available

4 Piece Tub Surround

•With 2 corner caddies •Adhesive not included •White or almond

SALE 51.00

*As available

Our marble top vanities come complete with top and base

Beauty Craft

•Faucets not included

Style C 1 Door 19"x16"	Style D 1 Door/ 3 Drawer 24"x18"	Style E 2 Door 30"x18"	Style F 2 Door/ 3 Drawer 36"x18"
Panel Oak 69.95	Panel Oak 119.95	Panel Oak 119.95	Panel Oak 159.95

Plumbing Products

Shower Stalls

GlasTec

- Recessed soap dish
- Includes drain

	White	Almond
32" Wide 32" Deep	179.95	189.95
36" Wide 34" Deep	199.95	209.95

Tub/Shower Unit

- Fiberglass
- Built-in towel bar & recessed soap dish
- Left or right hand drain

White	Almond
199.95	199.95

Bath Sinks

China Wall-Hung Model

- American made
- Includes safety mounting bracket
- 19" x 17"
- White only

24.95

Pedestal Disposer Sinks

Model 33100
1/3 H.P. with fixed impellers
Stainless steel grind ring
2 year warranty
39.95 with 3.00 rebate

Model 33200
1/2 H.P. with fixed impellers
Stainless steel grind ring
2 year warranty
49.95 with 4.00 rebate

Model 33300
1/2 H.P. with swivel impellers
Cast iron grind ring
3 year warranty
88.95 with 5.00 rebate

Plumbing Accessories

KIRKHILL on SALE

PVC Pipe Cutter T-1020A
7.99

Shower Arm with Flange H-116A
2.29

Faucet Aerator A-200A
•Dual thread
79¢

Bath Mirrors

- 1/4" float glass
- Includes clips & screws

MIAMI CARREY

24"x30"	16.99
30"x36"	25.88
36"x48"	39.99

19" Round Drop-In

- American made
- Self-rimming
- Almond/bone and white — available on several types

MIDCOR PVC	Porcelain	China
White	16.95	21.95	39.95
Almond (Bone)	16.95	21.95	49.95

White quantities last

Commodes

American Made Seat not included

Standard

White	49.95
Bone	65.95

Elongated

White	59.99
Bone	69.99

SALE

2 piece/ 1 piece look

White	119.95
Bone	139.95

Commode Seats

- Enamel 5.77
- Elongated 8.50 SALE
- Soft Seat 9.77 MAGNOLIA
- Solid Oak 15.99 Standard SALE Elongated 21.95 SALE

Tub Enclosures

- Shower in luxury behind sturdy sliding doors
- "Hammered look" tempered safety glass
- Standard 5' wide

Satin Finish	050	49.95
Silver Finish on frame	850	69.99 SALE

Enameled Steel Bath Tub

- White or bone
- Left or right hand

87.95

Shower Doors

- Available in 2 sizes—Fits our 32" or 36" shower

Etched Glass	842	802B403	109.95
Hammered Glass	839	804B403	79.95

Water Heaters

- We've got the price and quality you need

Electric
- 240 volt (20 gal. is 125v)
- Armadillo incoloy elements

L	20 Gallon	GOOD	139.95
A	30 Gallon	GOOD	119.95
C	40 Gallon	GOOD	129.95
D	40 Gallon	BETTER	169.95
E	40 Gallon	BEST	189.95
G	50 Gallon	BEST	219.95

Three Grades available

Good	• 6 yr warranty against tank leakage • fiberglass insulation
Better	• 9 yr warranty against tank leakage • foam insulation
Best	• "Service Saver" 7½ yr. limited warranty against tank leakage • 5 yr. limited warranty on parts • foam insulation • self cleaning

Natural Gas

H	30 gallon	GOOD	119.95
I	30 gallon	BEST	199.95
J	40 gallon	GOOD	139.95
K	40 gallon	BEST	219.95

Liquid Propane (LP)

M	30 gallon	GOOD	179.95
N	40 gallon	BEST	259.95

Nautilus Heater-Vent-Light Combo

N655

- Works in any combination
- 3-way switch included
- Powerful 70 CFM

59.50 SALE

Range Hoods

White or Almond finish

Model H939 RANGAIRE
- Convertible
- Speed Control
- 300 CFM

59.95

Model H833
- 160 CFM
- Ductless

29.99

Interiors

Lighting

Bathroom Light Fixtures

Bulbs not included

Lightcraft

8344 OA Wall Mount
- Oak finish
- Uses 4 G bulbs

21.95 SALE

7706 WH Ceiling Mount
- White finish
- Uses 1 60W bulb

6.99

8374 PB Wall Mount
- Polish Brass
- Uses 4 G bulbs

18.95 SALE

7601 AB Ceiling Mount
- Antique brass
- Uses 1 60W bulb

7.99

8363 CH Wall Mount
- Chrome
- Uses 3 G bulbs

16.99

7617 OA Ceiling Mount
- Oak finish
- Uses 3 60W bulbs

25.88

Fluorescent Fixtures

Made in The USA

RANGAIRE

White Wrap Around

F	48" Uses 2 -40 watt tubes	TLW-340	27.99

Genuine Oak Ends

J	48" Uses 4 - 40 watt tubes	TLO-440	49.99
I	48" Uses 2 -40 watt tubes	TLO-240	27.99 ON SALE

Tubes not included

SYLVANIA

Fluorescent Tubes Interior Design

F40

- 20,000hr. avg. life
- 48 inch
- 40 Watt

2.59 ea.

Mood-Glo Bulbs

- Warm light bulbs are great for bathroom and dressing room fixtures
- Brighten up your life!

1.59 ea.

Insulation

FIBERGLAS

Plant Some Fiberglas Insulation All Around the House And watch your energy savings grow!

Fight back against rising fuel costs. Add another layer of pink Fiberglas insulation. We can tell you how much you need.

		15" Wide	23" Wide
3 1/2" Thick R-11	13½¢ per sq. foot	11.89 88.12 sq. ft. roll	18.24 135.12 sq. ft. roll
6" Thick R-19	22½¢ per sq. foot	10.99 48.96 sq. ft. roll	16.89 75.07 sq. ft. roll
9" Thick R-30	29¢ per sq. foot	6.49 22.50 sq. ft. roll	9.99 34.50 sq. ft. roll

Paneling

Paneling Makes Perfect Month™

Decorator Paneling

- 4' x 8' sheets
- Printed overlay finish or printed woodgrain on real mahogany plywood backing!

Plywood Panels Inc.

Ranger Elm	4/32"	7.99
Raspberry Pecan	4/32"	8.99
Sports Haven	4/32"	11.99
Scarlet Crimson	4/32"	11.99
Arshille Oak	1/4"	
Grand Oak	5/32"	12.99
Light Oak	4/32"	9.99
Lariat Birch	4/32"	8.99
Ice White	5/32"	10.99
Nature's Woods	5/32"	11.99
Maple Burl	5/32"	
Frosted Oak	1/4"	
Lace Brocade SALE	4/32"	10.99

Melamine Wallboard

- Baked on waterproof finish
- 4' x 8' sheets

Prices Starting as low as 9.99

Scored patterns on SALE 12.99

Vinyl Wallboard

- Decorative film laminated to hardboard
- 4' x 8' sheets

12.88

8' Matching Moulding 2.29

Weyerhaeuser Pine Plank Paneling

- Tongue and groove
- Kiln dried for stability
- Reversible
- 14 sq. ft. per package

9.99 pkg.

AMTICO Floor Tile

DESIGNER CAREFREE

- No wax ease- stays beautiful without wax
- Easy to install-Quick, clean and easy. Adhesive back Zip-Stik, just peel back paper and press into place

Styles Z CW43, Z WM44, Z WM19 62¢ per tile 27.99 per carton SALE

Plumbing Products

Shower Stalls

GlasTec

- Recessed soap dish
- Includes drain

	White	Almond
32" Wide 32" Deep	179.95	189.95
36" Wide 34" Deep	199.95	209.95

Tub/Shower Unit

- Fiberglass
- Built-in towel bar & recessed soap dish
- Left or right hand drain

White	Almond
199.95	199.95

Plumbing Accessories

KIRKHILL ON SALE

PVC Pipe Cutter T-1020A **7.99**

Shower Arm with Flange H-116A **2.29**

Faucet Aerator A-200A •Dual thread **79¢**

Bath Mirrors

- 1/4" float glass
- Includes clips & screws

MIAMI CARNEY

24"x30"	16.99
30"x36"	25.88
36"x48"	39.99

Bath Sinks

China Wall-Hung Model **24.95**

- American made
- Includes safety mounting bracket
- 19"x17"
- White only

19" Round Drop-In

- American made
- Self-rimming
- Almond/bone and white — available on several types.

MIDCOR PVC	Porcelain	China
White 16.95	21.95	39.95
Almond (Bone) 16.95	21.95	49.95

*While quantities last

Disposers

Model 33100
1/3 H.P. with fixed impellers
Stainless steel grind ring
2 year warranty
39.95 with 3.00 rebate

Model 33200
1/2 H.P. with fixed impellers
Stainless steel grind ring
2 year warranty
49.95 with 4.00 rebate

Model 33300
1/2 H.P. with swivel impellers
Cast iron grind ring
3 year warranty
88.95 with 5.00 rebate

Commodes

American Made Seat not included

Standard

White	49.95
Bone	65.95

Elongated SALE

White	59.99
Bone	69.99

2 piece/ 1 piece look

White	119.95
Bone	139.95

Commode Seats

- Enamel 5.77
- Elongated 8.50 SALE
- Soft Seat 9.77 MAGNOLIA
- Solid Oak Standard 15.99 SALE
- Elongated 21.95 SALE

Tub Enclosures

- Shower in luxury behind sturdy sliding doors
- "Hammered look" tempered safety glass
- Standard 5' wide

Satin Finish 850	49.95
Silver Finish on frame 850	69.99 SALE

Enameled Steel Bath Tub

- White or bone
- Left or right hand

87.95

Shower Doors

- Available in 2 sizes—Fits our 32" or 36" shower

842 802B403
839 804B403

Etched Glass	109.95
Hammered Glass	79.95

Water Heaters

- We've got the price and quality you need

Three Grades available

Good	• 6 yr warranty against tank leakage • Fiberglass insulation
Better	• 6 yr warranty against tank leakage • Foam insulation
Best	• "Service Saver" 7½-yr. limited warranty against tank leakage • 5 yr. limited warranty on parts • Foam insulation • Self cleaning

Electric

- 240 volt (20 gal. is 125v)
- Armadillo incoloy elements

L	20 Gallon	GOOD	139.95
A	30 Gallon	GOOD	119.95
C	40 Gallon	GOOD	129.95
D	40 Gallon	BETTER	169.95
E	40 Gallon	BEST	189.95
G	50 Gallon	BEST	219.95

Natural Gas

H	30 gallon	GOOD	119.95
I	30 gallon	BEST	199.95
J	40 gallon	GOOD	139.95
K	40 gallon	BEST	219.95

Liquid Propane (LP)

M	30 gallon	GOOD	179.95
N	40 gallon	BEST	259.95

Nautilus Heater-Vent-Light Combo

N655

- Works in any combination
- 3-way switch included
- Powerful 70 CFM

59.50 SALE

Range Hoods

White or Almond finish

Model H939 RANGAIRE
- Convertible
- Speed Control
- 300 CFM

59.95

Model H833
- 180 CFM
- Ductless

29.99

Interiors

Lighting

Bathroom Light Fixtures

Bulbs not included

Lightcraft

8344 OA Wall Mount
- Oak finish
- Uses 4 G bulbs

21.95 SALE

7706 WH

Ceiling Mount
- White finish
- Uses 1 60W bulb

6.99

8374 PB Wall Mount
- Polish Brass
- Uses 4 G bulbs

18.95 SALE

7601 AB

Ceiling Mount
- Antique brass
- Uses 1 60W bulb

7.99

8363 CH Wall Mount
- Chrome
- Uses 3 G bulbs

16.99

7617 OA

Ceiling Mount
- Oak finish
- Uses 3 60W bulbs

25.88

Fluorescent Fixtures

Made in The USA

RANGAIRE

White Wrap Around

F	TLW-240 48" Uses 2 -40 watt tubes		27.99

Genuine Oak Ends

J	TLO-240 48" Uses 4 - 40 watt tubes		49.99
I	TLO-240 48" Uses 2 -40 watt tubes	27.99	ON SALE

Tubes not included

SYLVANIA

Fluorescent Tubes Interior Design

F40

- 20,000hr. avg. life
- 48 inch
- 40 Watt

2.59 ea.

Mood-Glo Bulbs

- Warm light bulbs are great for bathroom and dressing room fixtures
- Brighten up your life!

+40 watt **1.59** ea.

Insulation

FIBERGLAS

Plant Some Fiberglas Insulation All Around the House And watch your energy savings grow!

Fight back against rising fuel costs. Add another layer of pink Fiberglas insulation. We can tell you how much you need.

	15" Wide	23" Wide
3½" R-11	11.89 per sq. foot 88.12 sq. ft. roll	18.24 135.12 sq. ft. roll
6" Thick R-19	10.99 per sq. foot 48.96 sq. ft. roll	16.89 75.07 sq. ft. roll
9" Thick R-30	6.49 per sq. foot 22.50 sq. ft. roll	9.99 34.50 sq. ft. roll

Paneling

Paneling Makes Perfect Month™

Decorator Paneling

Weyerhaeuser

- 4' x 8' sheets
- Printed overlay finish or printed woodgrain on real mahogany plywood backing!

Plywood Panels Inc.

Ranger Elm	4/32"	7.99
Raspberry Pecan	4/32"	8.99
Sports Haven	4/32"	11.99
Scarlet Crimson	4/32"	11.99
Arshille Oak	1/4"	
Grand Oak	5/32"	12.99
Light Oak	4/32"	9.99
Lariat Birch	4/32"	8.99
Ice White	5/32"	10.99
Nature's Woods	5/32"	11.99
Maple Burl	5/32"	
Frosted Oak	1/4"	
Lace Brocade SALE	4/32"	10.99

Melamine Wallboard

- Baked on waterproof finish
- 4' x 8' sheets

Prices Starting as low as **9.99**

Scored patterns on SALE **12.99**

Vinyl Wallboard

- Decorative film laminated to hardboard
- 4' x 8' sheets

12.88

8' Matching Moulding **2.29**

Pine Plank Paneling

Weyerhaeuser

- Tongue and groove
- Kiln dried for stability
- Reversible
- 14 sq. ft. per package

9.99 pkg.

Floor Tile DESIGNER CAREFREE

AMTICO

- No wax ease- stays beautiful without wax
- Easy to install-Quick, clean and easy. Adhesive back Zip-Stik, just peel back paper and press into place

Styles Z CW43, Z WM44, Z WM19 **62¢** per tile **27.99** per carton SALE

Windows And Doors

Steel Door Units

High security and energy SAVINGS

- Pre-hung in wood jamb
- Left or right hand
- Door sweep built in
- 24 gauge steel
- R-15 value
- Double glass panes

CASTLEGATE

	32"	36"
Six Panel	109.95	119.95
Nine Pane	159.95	169.95
Full View	NA	199.95

Economy Steel Door
- Flush slab design

32"	36"
79.95	79.95

Interior Doors

- Hollow core Mahogany
- Wide variety of sizes

	24"	30"	32"	36"
Door Only	13.77	14.99	15.99	16.99
Door, Jamb & Casing	29.95	32.95	33.95	35.95

NORTHWOOD DOORS Wood Doors

- Constructed of Douglas Fir with 1/2" raised panels
- Surfaces free from defects and blemeshes

		32"	36"
Six panels		89.95	94.95
15 pane	• French Style	109.95	114.95
Cross Buck	• Ranch Style	129.95	129.95
Old English	• 1 pane	NA	129.95

Exterior Slab Doors

Come and see our complete selection of wood and metal exterior doors. We've got'em at the price you want!

- Made in America
- 6'8"x1 3/4"

	32"	36"
Hollow Core Flush	19.95	20.95
Solid Core Flush	32.95	34.95

Wood Screen Door

- All wood-not finger jointed
- 6' 8" tall

32"	32.95
36"	34.95

Air Flow

- Screened window
- 1 3/8" solid wood

32" wide **89.95**

NORTHWOOD DOORS

Storm Doors

- Heavy duty aluminum
- Pre-hung with hardware
- 32" or 36"

ScotchCraft

Aluminum Finish	49.95
Bronze Finish	89.95
Full-View	89.95

Patio Double Doors

- Pre-hung 24 gauge steel
- Fully weather stripped
- Drilled for knob and deadbolt

6 ft. wide CASTLEGATE **399.95**

Patio Doors

- Tempered safety glass
- Screen included

6 ft. wide

Aluminum Finish	179.95
Insulated Bronze Double Glass	249.95

ScotchCraft

Wooden Patio Doors

- Double Pane insulated glass
- Comes ready to stain or paint
- Fully weather-stripped
- Pre-hung

6 ft. wide **379.95**

ScotchCraft

BiFold Doors

- Pre-hinged with hardware included
- Jamb not included
- Easy to install!
- 6'8"x1 1/8"

	Flush	Louvered	Louvered Panel
2 door 24"	20.95	32.95	41.95
2 door 30"	24.95	37.95	47.95
2 door 32"	25.95	40.95	48.95
2 door 36"	26.95	41.95	49.95
4 door 48"	39.95	59.95	77.95
4 door 60"	49.90	75.90	95.90
4 door 72"	53.90	83.90	99.90

Screen Wire

- Short roll is 7'- may vary to 6' 4"

Fiberglass	7ft.	25ft.
24"	NA	NA
30"	2.49	7.99
36"	2.99	9.99
48"	3.99	12.99

Aluminum	7ft.	25ft.
24"	3.29	10.79
30"	3.99	13.49
36"	4.89	15.99
48"	6.49	21.49

HanoverWireCloth

SALE 200 Series Aluminum SALE Single Hung with Half-Screen

24"x 28"	20.95	32"x 60"	37.95
24"x 36"	22.95	36"x 36"	29.95
24"x 60"	34.95	36"x 48"	36.95
32"x 36"	28.95	36"x52"	37.95
32"x 48"	33.95	36"x 60"	39.95
32"x 52"	34.95		

ScotchCraft

250 Series Double Pane

Dubbed Pane White or Bronze		Single 21 Pane	
24"x 36"	49.95	24"x 28"	41.95
24"x 60"	69.95	24"x 36"	47.95
32"x 36"	62.95	24"x 60"	64.95
32"x 48"	71.95	32"x 36"	57.95
32"x 52"	74.95	32"x 48"	65.95
32"x 60"	79.95	32"x 60"	67.95
36"x 36"	65.95	32"x 60"	72.95
36"x 48"	75.95	36"x 36"	60.95
36"x 52"	77.95	36"x 48"	68.95
36"x 60"	82.95	36"x 52"	71.95
36"x 72"	93.95	36"x 60"	77.95
		36"x 72"	86.95

300 Series Mill Finish Slider with Half-Screen

36"x 36"	33.95
48"x 36"	37.95
72"x 36"	48.95

Gypsum Products

4' x 8' Gypsum Wallboard
From these top suppliers:

USG, GYPSUM, Temple-Eastex, Georgia-Pacific

1/2" thick	5/8" Fire Rated
Call For Price	2.99

New! McCoy's /Hyde Drywall Kit 09990

- This kit was made for McCoy's and includes 1 12" and 1 6" joint knife, a mud pan and Drywall saw

12.88

T-Square
48" Cross T with with lip edge 09030
13.99

Drywall Hammer
•Angle head 09068
18.99

HYDE TOOLS

One Time Spackling
•Applies in seconds
•Paintable in minutes
Red Devil **1.39** 1/2 Pint

1 1/2" Sheetrock Nails

Standard	75¢/lb.
Cup Head	75¢/lb.
Galvanized Ringshank	1.29 per lb.

Nails

Made in U.S.A.

Bright Nails Most at	Vinyl Coated Sinker Nails Most at	Galvanized Hot Dipped Most at	Galvanized Roofing Nails
39¢ per pound	44¢ per pound	59¢ per pound	59¢ per pound

RED BRAND Get a lower price on nails when you buy a 50 lb. box. Call for price.

Electrical Products

Electric Wire

- Non-metallic sheathed

Wire priced by the foot will cost less if bought in full roll quantities.

Indoor Romex		THW Stranded		
14-2 WG	CALL FOR PRICE	14	Per Foot	29¢
12-2 WG	CALL FOR PRICE	12	Per Foot	44¢
10-2 WG	77.95	10	Per Foot	69¢
8-2 WG Per Foot	82¢	8	Per Foot	1.19
6-2 WG Per Foot	1.19			
Outdoor & Underground		Underground		
12-2 WG	54.95	2/0 Per Ft.	1.39	
10-2 WG	84.95			

125 Amp Load Centers

- Can use 100 amp master main for lesser service

	Indoor	Outdoor
Six Space	17.95	23.95
Eight Space	24.95	35.95
Twelve Space	31.95	49.95

200 Amp Load Centers
• 20 40 space

Indoor without Master Main	69.95
Indoor with Master Main	129.95
Outdoor with Master Main	149.95

Breakers

Single Pole	1 wide - 20 or 30 amp	4.69
Double Pole	1/2" - 15, 20, 30 amp	4.49
	1/2" - 20, 30, 40, 50 amp	9.99
	1" - 30, 40, 50, 60, amp	

Receptacle or Switch Plate		19¢
Grounded Receptacle	•Brown or Ivory	44¢
Quiet Switch		55¢

MERCURY VAPOR SECURITY-LITE™

175 watt **29.99**
•Automatic dusk-dawn
•Sturdy aluminum construction

300 watt QUARTZ-LITE™ Directional Floodlight

•Instant on/off
12.88
EQ300WL

REGENT

Schedule 40 PVC Conduit

•UL listed for underground or exposed

3/4" x 10'	1.99
1 1/4" x 10'	4.29
2" x 10'	6.39

McCoy's also carries a complete line of PVC fittings.

Asphalt and Cement Products

Concrete Mix	Mortar Mix	Sand
1.99 80 lb.	2.59 80 lb.	1.99 70 lb.

Portland Cement - 94 lb.
Masonry Cement - 70 lb.
Call For Price

Reinforcing Mesh

Meets ASTM-A-185
5'x150'-750 sq. ft.

10 gauge	37.95
6 gauge	76.95

Reinforcing Bars

*20ft. long

3/8"	1.69
1/2"	2.69
5/8"	4.19
3/8" 10ft.	1.19

Poly-Film

•20' x 100'
•6 mil-Black
44.88

Tar Emulsion Driveway Sealer

•Preserves and protects asphalt pavement
7.99
5 gallon
#57-2784

Blacktop Liquid Crack Filler

•Seals cracks up to 1/2"
•Apply with container spout
3.39
1 gallon

18" Driveway Applicator

•Palmyra bristle, 2 1/8" trim
•Rubber squeegee
EMPIRE **4.99**

Blacktop Asphalt Patch

•High grade asphalt •60 lb. bag
3.99

Windows And Doors

Steel Door Units

High security and energy SAVINGS

- Pre-hung in wood jamb • Left or right hand
- Door sweep built in • 24 gauge steel • R-15 value
- Double glass panes

	32"	36"
Six Panel	109.95	119.95
Nine Pane	159.95	169.95
Tripled Window	NA	199.95

CASTLEGATE

Economy Steel Door
• Flush slab design

32"	36"
79.95	79.95

Interior Doors

- Hollow core Mahogany
- Wide variety of sizes

	24"	28"	32"	36"
Door Only	13.77	14.99	15.99	16.99
Pre-Hung 4 1/2" Jamb	29.95	32.95	33.95	35.95

NORTHWOOD DOORS Wood Doors

- Constructed of Douglas Fir with 1/2" raised panels
- Surfaces free from defects and blemeshes

		32"	36"
Six panels		89.95	94.95
15 pane	• French Style	109.95	114.95
Cross Buck	• Ranch Style	129.95	129.95
Old English	• 1 pane	NA	129.95

Exterior Slab Doors

Come and see our complete selection of wood and metal exterior doors. We've got'em at the price you want!

• Made in America • 6'8"x1 3/4"

	32"	36"
Hollow Core Flush	19.95	20.95
Solid Core Flush	32.95	34.95

Wood Screen Door

- All wood-not finger jointed
- 6' 8" tall

32"	32.95
36"	34.95

Air Flow

- Screened window
- 1 3/8" solid wood

32" wide **89.95**

NORTHWOOD DOORS

Storm Doors

- Heavy duty aluminum
- Pre-hung with hardware
- 32" or 36"

ScotchCraft

Aluminum Finish	49.95
Bronze Finish	89.95
Full-View	89.95

Patio Double Doors

- Pre-hung 24 gauge steel
- Fully weather stripped
- Drilled for knob and deadbolt

6 ft. wide CASTLEGATE **399.95**

Patio Doors

- Tempered safety glass
- Screen included

6 ft. wide

Aluminum Finish	179.95
Insulated Tempered Double Glass	249.95

ScotchCraft

Wooden Patio Doors

- Double Pane insulated glass
- Comes ready to stain or paint
- Fully weather-stripped
- Pre-hung

6 ft. wide **379.95**

ScotchCraft

BiFold Doors

- Pre-hinged with hardware included
- Jamb not included
- Easy to install!
- 6'8"x1 1/8"

	Flush	Louvered	Louvered Panel
2' 0"	20.95	32.95	41.95
2' 6"	24.95	37.95	47.95
3' 0"	25.95	40.95	48.95
3' 0"	26.95	41.95	49.95
4' 0"	39.95	59.95	77.95
5' 0"	49.90	75.90	95.90
6' 0"	53.90	83.90	99.90

Screen Wire

- Short roll is 7'- may vary to 6' 4"

Fiberglass	7ft.	25ft.
24"	NA	NA
30"	2.49	7.99
36"	2.99	9.99
48"	3.99	12.99

Aluminum	7ft.	25ft.
24"	3.29	10.79
30"	3.99	13.49
36"	4.89	15.99
48"	6.49	21.49

HanoverWireCloth

SALE 200 Series Aluminum SALE Single Hung with Half-Screen

24"x 36"	20.95	32"x 60"	37.95
24"x 36"	22.95	36"x 36"	29.95
24"x 60"	34.95	36"x 48"	36.95
32"x 36"	28.95	36"x52"	37.95
32"x 48"	33.95	36"x 60"	39.95
32"x 52"	34.95		

ScotchCraft

250 Series Double Pane

Double Pane White or Bronze		Single Pane	
24"x 36"	49.95	24"x 28"	41.95
24"x 60"	69.95	24"x 36"	47.95
32"x 36"	62.95	24"x 60"	64.95
32"x 48"	71.95	32"x 36"	57.95
32"x 52"	74.95	32"x 48"	65.95
32"x 60"	79.95	32"x 52"	67.95
36"x 36"	65.95	32"x 60"	72.95
36"x 48"	75.95	36"x 36"	60.95
36"x 52"	77.95	36"x 48"	66.95
36"x 60"	82.95	36"x 52"	71.95
36"x 72"	93.95	36"x 60"	77.95
		36"x 72"	86.95

300 Series Mill Finish Slider with Half-Screen

36"x 36"	33.95
48"x 36"	37.95
72"x 36"	48.95

Gypsum Products

4' x 8' Gypsum Wallboard

From these top suppliers:

U.S.G. • GYPSUM • Georgia-Pacific

1/2" thick	5/8" Fire Rated
Call For Price	2.99

New! McCoy's /Hyde Drywall Kit 09990

- This kit was made for McCoy's and Includes 1 12" and 1 6" joint knife, a mud pan and Drywall saw

12.88

T-Square
48" Cross T with with tip edge 09030
13.99

Drywall Hammer
•Angle head 09068
18.99
HYDE TOOLS

One Time Spackling
•Applies in seconds
•Paintable in minutes
Red Devil 1.39 1/2 Pint

1 1/2" Sheetrock Nails
Standard 75¢/lb.
Cup Head 75¢/lb.
Galvanized Ringshank 1.29 per lb.

Nails

Made in U.S.A.

Bright Nails Most at	Vinyl Coated Sinker Nails Most at	Galvanized Hot Dipped Most at	Galvanized Roofing Nails
39¢ per pound	44¢ per pound	59¢ per pound	59¢ per pound

RED BRAND

Get a lower price on nails when you buy a 50 lb. box. Call for price.

Electrical Products

Electric Wire

Wire priced by the foot will cost less if bought in full roll quantities.

- Non-metallic sheathed

Indoor Romex		THW Stranded		
14-2 WG	CALL FOR PRICE	12 WG	Per Foot	29¢
12-2 WG	CALL FOR PRICE	10 WG	4 Per Foot	44¢
10-2 WG	77.95	8 WG	2 Per Foot	69¢
8-2 WG Per foot	82¢	6 WG Per foot		1.19
6-2 WG Per foot	1.19			
Outdoor & Underground		Underground		
12-2 WG	54.95	2/0 Per Ft.		1.39
10-2 WG	84.95			

125 Amp Load Centers

•Can use 100 amp master main for lesser service

	Indoor	Outdoor
Six Space	17.95	23.95
Eight Space	24.95	35.95
Twelve Space	31.95	49.95

200 Amp Load Centers

•20 40 space

Indoor without Master Main	69.95
Indoor with Master Main	129.95
Outdoor with Master Main	149.95

Breakers

Single Pole	1" wide - 20 or 30 amp	4.99
Double Pole	1/2" - 15, 20, 30 amp	4.49
	1/2" - 20, 30, 40, 50 amp	9.99
	1" - 30, 40, 50, 60, amp	

Receptacle or Switch Plate	19¢
Grounded Receptacle	44¢ •Brown or Ivory
Quiet Switch	55¢

MERCURY VAPOR SECURITY-LITE™

175 watt **29.99**

•Automatic dusk-dawn
•Sturdy aluminum construction

300 watt QUARTZ-LITE™ Directional Floodlight

•Instant on/off

12.88

EQ300IVL

REGENT

Schedule 40 PVC Conduit

•UL listed for underground or exposed

3/4" x 10'	1.99
1 1/4" x 10'	4.29
2" x 10'	6.39

McCoy's also carries a complete line of PVC fittings.

Asphalt and Cement Products

Concrete Mix	Mortar Mix	Sand
1.99 80 lb.	2.59 80 lb.	1.99 70 lb.

Portland Cement - 94 lb.
Masonry Cement - 70 lb.
Call For Price

Reinforcing Mesh

Meets ASTM-A-185
5'x150'-750 sq. ft.

10 gauge	37.95
6 gauge	76.95

Reinforcing Bars

*20ft. long

3/8"	1.69
1/2"	2.69
5/8"	4.19
3/8" 10ft.	1.19

Poly-Film

•20' x 100'
•6 mil-Black
44.88

Tar Emulsion Driveway Sealer

•Preserves and protects asphalt pavement
5 gallon
7.99

Blacktop Liquid Crack Filler

•Seals cracks up to 1/2"
•Apply with container spout
3.39
1 gallon

18" Driveway Applicator

#57-2784
•Palmyra bristle, 2 1/8" trim
•Rubber squeegee
EMPIRE 4.99

Blacktop Asphalt Patch

•High grade asphalt •60 lb. bag
3.99

Lumber

•McCoy's carries only top quality lumber products
•We invite you to compare before you buy

To insure your best selection:
No Returns on Lumber Products

Treated Pine Lumber

40 CCA pressure treated for ground contact

LIFETIME WARRANTY

	7 ft.	8 ft.	10 ft.	12 ft.	14 ft.	16 ft.
2x4 Fence Pickets		1.89	2.39	2.89		4.15
2x6 #2		2.95	3.59	4.29	4.99	6.29
2x6 #1		3.69	4.19	5.19	5.69	6.99
2x8 #1				7.69		9.99
2x10 #1				11.49		15.49
2x12 #1				13.99		19.49
4x4	3.49	3.79	6.59	7.19		
4x4 Deck Post		3.19				
4x6				11.49		15.79
	6 ft.	8 ft.	10 ft.	12 ft.	14 ft.	16 ft.
1x6 #2 Rough one side	1.39	2.29	2.59	2.89	3.39	4.49
1x4 #1		1.89	2.39			

Premium Studs

Kirby •2" x 4" stud grade •Southern Pine

Better - 92 5/8	Best - 92 5/8	Full 8 foot
1.27	1.33 Temple Purple	1.33

Framing Lumber

SPF •Grade marked #2 or better •Southern Pine

	8 ft.	10 ft.	12 ft.	14 ft.	16 ft.	18 ft.	20 ft.
2x4	1.33	1.79	2.19	2.59	2.99		
2x6	2.19	2.79	3.39	3.89	4.39	4.99	5.59
2x8	3.29	3.99	4.79	5.69	6.49		
2x10	4.59	5.79	6.99		9.29		
2x12	6.69	8.39	9.99		13.39		

Boards

1x3 Furring Strips
White Pine
8'—59c
10'—89c

1x4 #2 Southern Pine
11½c ft.

"A Cut" Select Pine Boards

	8 ft.	10 ft.
1x4	1.60	2.00
1x6	2.64	3.30
1x8	3.52	4.40

Ponderosa Pine

	8 ft.	10 ft.
1x10	3.84	4.32
1x12	5.00	6.00

5' Landscape Timbers

Compare Quality! Look for the stamp .40 CCA Treated for ground contact

289

Fencing Pickets

1" x 6" x 6 Foot Dog-Ear

#2 grade Cedar	1.49
Treated Pine	1.09

Cedar Boards

•Mother Nature's original treated wood
•High quality appearance grade

	1x2	1x3	1x4	1x6
8 ft.	1.39	1.19	2.19	2.79
10 ft.	1.69	1.49	2.69	3.99

Panel Products

Plywood

Temple Kirby

4'x8'	1/4"	3/8"	1/2"	5/8"	3/4"
BC Sanded One Side	9.89	9.89	11.89	14.89	15.89
CD Unsanded	In order to be more competitive, we price these items weekly — Please call for price.				
OSB Waterproof					

Treated Plywood Weyerhaeuser Pressure Treated Lumber •40 CCA

1/2" CD	3/4" BC
12.49	19.99

STURD-I-FLOOR Tongue & Groove •3/4" Thick
14.49

Particle Board •3/4" Thick •49" x 97" •Industrial grade
8.99 Temple

Cabinet Plywood •3/4" •One piece face
Birch
29.95

Plywood Siding

Louisiana-Pacific Temple •4x8 Sheets •Rut-textured finish

3/8" 4" centers to receive joint, square edge (solid)	5/8" 8" or 16" centers, Reverse board and Batten	5/8" 12" centers, Reverse board and Batten
11.79	15.99	17.89

Hardboard Siding Temple
•7/16" x 4'x8' sheets
•Primed and textured
•25 year limited warranty
10.99

Rigid Foam Sheathing
•Foil both sides •R-3.6
•1/2" x 4'x8' sheets
5.99

Asphalt Sheathing
•1/2" x 4'x8' sheets
•Coated on all sides and edges
•R-1.23
3.69

Treated Lattice Panels
•.40 CCA pressure treated for ground contact
•5/8" thick—COMPARE!

2' x 8'	4' x 8'
5.99	10.99

12" Lap Siding
•Primed hardboard •7/16" thick

Temple	Smooth	Textured
12 ft.*	4.29	4.49
16 ft.	5.89	5.99

*As available •25 yr limited warranty

Kerrville
1825 Sidney Baker (Highway 16)
Bill May, Manager
896-8171

Lumber

•McCoy's carries only top quality lumber products
•We invite you to compare before you buy

To insure your best selection: No Returns on Lumber Products

Treated Pine Lumber

	7 ft.	8 ft.	10 ft.	12 ft.	14 ft.	16 ft.
2x4		1.89	2.39	2.89		4.19
2x6 #2		2.95	3.59	4.29	4.99	6.29
2x6 #1		3.69	4.19	5.19	5.69	6.99
2x8 #1				7.69		9.99
2x10 #1				11.49		15.49
2x12 #1				13.99		19.49
4x4	3.49	3.79	6.59	7.19		
4x4		3.19				
4x6				11.49		15.79
	6 ft.	8 ft.	10 ft.	12 ft.	14 ft.	16 ft.
1x6 #2	1.39	2.29	2.59	2.89	3.39	4.49
1x4 #1		1.89	2.39			

40 CCA pressure treated for ground contact

LIFETIME WARRANTY

Premium Studs

•2" x 4" stud grade •Southern Pine

Better - 92 5/8	Best - 92 5/8	Full 8 foot
1.27	1.33 Temple Purple	1.33

Framing Lumber

•Grade marked #2 or better
•Southern Pine

	8 ft.	10 ft.	12 ft.	14 ft.	16 ft.	18 ft.	20 ft.
2x4	1.33	1.79	2.19	2.59	2.99		
2x6	2.19	2.79	3.39	3.89	4.39	4.99	5.59
2x8	3.29	3.99	4.79	5.69	6.49		
2x10	4.59	5.79	6.99		9.29		
2x12	6.69	8.39	9.99		13.39		

Boards

1x3 Furring Strips
White Pine
8'—59c
10'—89c

1x4 #3 Board Pine
11½c ft.

Pine Cuts

Actual Size	8 ft.	10 ft.
1x3	1.60	2.00
1x4	2.64	3.30
1x6	3.52	4.40

Ponderosa Pine

	8 ft.	10 ft.
5/4x6	3.52	4.40
5/4x12	3.00	4.00

8' Landscape Timbers

Compare Quality! Look for the stamp .40 CCA Treated for ground contact

2.89

Fencing Pickets

1" x 6" x 6 Foot Dog-Ear

#2 grade Cedar	1.49
Treated Pine	1.09

Cedar Boards

•Mother Nature's original treated wood
•High quality appearance grade

	1x2	1x3	1x4	1x6
8 ft.	1.39	1.19	2.19	2.79
10 ft.	1.69	1.49	2.69	3.99

Panel Products

Plywood

Temple Roddy

4'x8'	1/4"	3/8"	1/2"	5/8"	3/4"
BC Exterior grade	9.89	9.89	11.89	14.89	15.89
CD Unsanded	In order to be more competitive, we price these items weekly — Please call for price.				
OSB Waterproof					

Treated Plywood •.40 CCA Pressure-Treated Lumber

1/2" CD	3/4" BC
12.49	19.99

STURD-I-FLOOR Tongue & Groove •3/4" Thick **14.49**

Particle Board •3/4" Thick •49" x 97" •Industrial grade **8.99** Temple

Cabinet Plywood •3/4" •One piece face **Birch 29.95**

Plywood Siding

Louisiana-Pacific

•4x8 Sheets •Rut-textured finish Temple

3/8" 4" centers or 8d groove joint, square edge (solid)	5/8" 4" or 8" centers	5/8" 12" centers Sidewall board and Batten
11.79	15.99	17.89

Hardboard Siding Temple •7/16" x 4'x8' sheets •Primed and textured •25 year limited warranty **10.99**

Rigid Foam Sheathing •Foil both sides •R-3.6 •1/2" x 4'x8' sheets **5.99**

Asphalt Sheathing •1/2" x 4'x8' sheets •Coated on all sides and edges •R-1.23 **3.69**

Treated Lattice Panels •.40 CCA pressure treated for ground contact •5/8" thick—*COMPARE!*

2' x 8'	4' x 8'
5.99	10.99

12" Lap Siding •Primed hardboard •7/16" thick Temple

	Smooth	Textured
12 ft.*	4.29	4.49
16 ft.	5.69	5.99

*As available •25 yr limited warranty

Kerrville
1825 Sidney Baker
Highway 16
Bill May, Manager
896-8171

BEST AVAILABLE COPY

Southwest Micropublishing Inc. Of
2021 E. Randell Dr.

Bulletin

1989 The Bandera Bulletin

Our 46th Year, No. 16 — Thursday, October 19, 1989 — Thirty-five cents

A familiar profile prepares to go on stage at Bandera's Cabaret Saturday, Oct. 14. For confirmation of his identity and a related story please refer to pages 6 and 7.

Cross country runners pour into a narrowing slot as they start a 3-mile race during the 14th annual Bandera Invitational Cross Country Meet at Bandera High School Saturday, Oct. 14. Out of the 456 runners from 33 schools, Bandera's Amie Nightingale, daughter of former Olympian Conrad Nightingale, placed fourth overall among the girls and Kenneth Wilson led the Bulldog boys by placing 38th overall. The seventh grade team of Jason Evans, Chris Schulte, Travis Coover, Domingo Hinojosa and David Shankles won its division.

Staff photo by Larry T. Williams

Medina Lake 'gator dead

She was good for the lake, but it wasn't good for her

By James Henry Frazar
Bulletin Staff Writer

The Medina Lake alligator was found dead Sunday, Oct. 15, and Game Warden Ernest Lerma, who has been trying to track the reptile for the last two years, says it's the only one in the lake.

The seven-foot, seven-inch alligator, which has been sighted on occasion since October 1987, was apparently a victim of a boat propellor which inflicted fatal gashes to the animal's head.

While more than one alligator has been reported in the lake, the evidence of tracks he found indicates there was only one, says Lerma.

Lerma, in connection with Texas Parks and Wildlife fisheries biologist Jimmy Rutledge, began a program designed to trap the alligator after a sighting by the Bandera County Sheriff's Department Sept. 16.

Lerma says TPW planned to remove the alligator from the lake for its own protection, rather than because any perceived threat it may have to the general public.

The two TPW officials agreed that the reptile should not be in the Medina Lake environment because the lake did not offer enough cover for the animal to live naturally without human interference.

The declining lake level, now down to 40 feet below the spillway, forced the alligator from its niche along Medina Lake near Liebold's Ranch where it was first sighted Oct. 1987 by a trotline fisherman in river debris from that summer's flooding.

As the lake level dropped over the past two years, the reptile apparently moved further out into the lake, until recently it took up habitation in Cypress Cove near Turk's Head Bluff. "It was one of the last secluded areas in the lake," says Lerma.

Lerma says he had been baiting a trap in the cove for the last five days after several reported sightings.

There were tracks and skid marks that indicated the animal was coming up on the bank, says Lerma. "Skid marks" are impressions in the mud where the tail and lower section of the reptile's body drag. "There were fresh signs of it being in there (the cove)," he says.

The 175-pound alligator was discovered Sunday, Oct. 17, about 10:30 a.m., floating dead within 15 feet of the trap.

Apparently, the alligator was accidently hit in the head in the narrow cove by a propellor from a passing boat. "It didn't have enough clearance to get away," Lerma speculates.

The reptile tried to recover from the multiple gashes and would come onto the beach to sun itself. But complications, probably infection, set in and the animal died, Lerma speculated.

During its futile recovery period, the reptile probably didn't eat, and so it wasn't interested in the food in the nearby trap, speculates Lerma.

The Medina Lake alligator was a female and was estimated by Rutledge to be seven years of age.

Lerma says he received many calls asking if it was safe to swim and fish, all based on the misconception that the reptile was dangerous.

Female alligators can reach a size of nine feet and up to 200 pounds, while their male counterparts can reach 14 feet and 450 to 575 pounds.

The alligator in many respects was good for the lake, as it ate rough fish, nutria, and rats.

But the lake was not good for the alligator.

Anti-drug campaign planned here

The national Red Ribbon Campaign against drug abuse will kick off in Bandera County Tuesday, Oct. 24, at the Bandera High School auditorium with presentations designed as much for parents as it will be for students.

Skits by the Positive Peer Reinforcement In Drug Education (PRIDE), a drug paraphernalia display, and medical, law enforcement, and social worker guest speakers will make presentations.

The rally will kick off Red Ribbon Day, Wednesday, Oct. 25.

Bandera County will join with hundreds of Red Ribbon rallies across the nation when three separate presentations will describe what to look for and how to deal with children who have turned to drugs.

Helga Hendricks and Misty Morris of the Medina County Family Life Center in Hondo will tell parents and friends of drug abusers what to do once they've recognized there is a problem with their children or friends.

The counselors from Hondo will tell what should be done once the symptoms of drug abuse are detected, says Bandera County Extension Agent Jan Bryson. They will tell how to become more aware and watch for symptoms and the sociological and psychological aspects of the problem.

Chief deputy Ted Brooks or Constable Donnie Walker will describe how law enforcement officials identify drug usage by the physical evidence.

The Bandera County law enforcement official will also describe the tools they use to detect and combat drug abuse, including the use of a drug-sniffing dog.

The sheriff's office will describe what materials, such as rolling papers, a child might have if they are using drugs.

A drug-use paraphernalia exhibit will also be displayed, says Department of Public Safety Trooper Dan Butts, chairman of the Bandera County Drug Awareness Task Force.

Bandera physician Royce McAnally will discuss the medical symptoms of drug abuse.

The skits "Turnaround," showing how a student could turn to drugs when they think things are going wrong in his or her life and "Toy Soldiers," showing how students can turn to drugs when looking for friends and acceptance, will be performed by PRIDE, says Tiffany Moseley, co-chairwoman of the student group PRIDE.

The junior high students will read poems.

Wednesday will be Red Ribbon Day and students and adults are encouraged to wear their red ribbons and wear red clothing in support of the campaign against drug abuse, says Barbara Oppelman, faculty sponsor of the drug awareness campaign at Bandera High School. All businesses are asked to put up red decorations, she says.

The student councils of the Bandera schools will be involved in decorating their respective school in posters and ribbons, she adds.

As inspiration for the students, at least two buses will take over 100 students to a rally at Kerrville's Tivy Stadium Monday, Oct. 23.

There they will hear Dave Quilter, supervisory special agent for the U.S. Drug Enforcement Agency.

The Bandera students will perform at least one of their skits at the Kerrville rally, which will also involve students from Centerpoint.

The Red Ribbon Campaign originated when federal agent Enrique Camarena was murdered by drug traffickers in 1985.

The Red Ribbon now takes its place with the Yellow Ribbon, representing the American Embassy workers previously held captive in Iran, and the Green Ribbon, symbolizing the murdered children of Atlanta.

One of the problems facing society is that former drug-users now have children who imitate them, says Butts.

"If one child is using drugs, we have a problem," says Butts.

Business hall of fame to induct Alkek

Philanthropist Albert B. Alkek of Bandera is one of five persons who will be inducted in the Texas Business Hall of Fame Thursday, Oct. 26, in black-tie ceremonies in the Westin Galleria Hotel in Houston.

Other inductees include Perry R. Bass of Dallas, the late Hugh Roy Cullin of Fort Worth, banker Ben F. Love of Houston, and radio and newspaper developer McHenry T. Tichenor of Harlingen.

Alkek, a successful oilfield wildcatter and investor whose company built the first products pipeline in Texas, purchased one-half interest in Sinclair Oil Company in 1952, changing its name to Alkek Oil.

He is a member of the Texas Public Safety Commission which governs the Department of Public Safety and he has won many awards as a community leader and contributor to humanitarian, medical and education causes.

He has made many philanthropic donations to Bandera County and the Bandera Independent School District, and the school board honored him by naming its new elementary school in his honor.

Albert Alkek

Ash and H. Ross Perot in 1986, Truman H. Gore and Walter M. Mischer in 1985, Howard Hughes in 1984, Hobby and Stanley Marcus in 1984, and Arthur Temple and Robert Kleberg Jr. in 1983.

'Old Fashioned Christmas' is best quilt

By Janna Sandidge
Bulletin Staff Writer

"Old Fashioned Christmas" was named best of show, and quilt depicting Halley's Comet and a double wedding ring design were given the judge's choice in the Silver Sage Corral Quilt Show Saturday, Oct. 14.

The quilt and crafts show benefitted the Silver Sage Corral, and according to Mary Joe Kirkpatrick, profit from the quilt show was more than $1,500.

Money raised by sales in the gift boutique and food booth at the center Friday and Saturday was about $450, according to coordinator Manuel Flores.

One project that has been designated for the funds is a carport for the seniors' mini-bus, but the money will also be used to fund other programs at the center.

"It costs between $900 and $1,000 a month just to keep the doors open here," said Kirkpatrick. "We depend on donations, and on moneymaking projects like this one to keep going."

"Community support is just wonderful," Flores added. "We get a lot of support from many businesses, individuals and churches."

More than 800 volunteer hours are logged per month at the center, he said.

One example of community support is the quilting group that made and donated the Bandera Brands quilt given away in a drawing Saturday.

The Bandera Brands quilt was won by Pat Chapman, a member of a local quilting group who said she bought $30 worth of tickets to [illegible]

Chapman said she intends to use the historic quilt in the home she shares with her husband, Peter Chapman, and eventually they "will probably donate it to the museum."

Saturday, crowds on the grounds of the Silver Sage Corral were estimated to be between 250 and 300. There were four crafts booths set up, and next year there may be some changes, in order to draw more exhibitors, according to board chairman Harry Webb. Although there weren't many crafts exhibitors outside, the quilt show and gift boutique inside the building drew a large crowd.

More than 200 signed the guest book, Flores reported.

"The judges chose Jane Everett's quilt, made by her mother, as the best of the show," said Carolee Youngblood, who served as primary organizer of the quilt show. "It was truly outstanding."

The quilt, called "An Old Fashioned Christmas," by Everett, and was made by her mother.

Donna Alexander's "Grandmother White's Flower Garden," made in 1928, placed first in the Bandera County yesteryear pieced category.

Tobin's "Halley's Comet" placed Dorothy Sterner of San Antonio. It placed first in the 1980's applique category, and Everett's "Giant Dahlia," also made by Sterner, placed first in the 1980's pieced category.

"Halley's Comet," a quilt said to be more than 100 years old, was given one of the judge's choice awards. The quilt is owned by Peggy Tobin of Bandera.

"It was passed down many generations of the Pickens family to Helen McKandles of Pipe Creek," Tobin said. "Halley's Comet appeared in 1835. The batting is home-made from [illegible]

McKandles runs "The Pecan Tree Store" on State Hwy. 16 between Pipe Creek and Bandera

Staff photo by Larry T. Williams

Juanita Woodward of Bandera admires an antique quilt at the Silver Sage Corral Saturday, Oct. 14. The old work, which belongs to Peggy Tobin, commemorates the 1835 appearance of Halley's Comet and is over 100 years old, she says.

during part of the year.

"Double Wedding Ring," dating back to the 1940's, was given the other judge's choice award. The quilt, owned by Mary Car[illegible] her grandmother first in the Bandera County yesteryear applique category.

Kathryn Thompson's "Nine Patch Variation" was pieced from leftover scraps sent (upon customer request) by a custom shirt manufacturing company with whom her father placed his

(See QUILTS, Page 10.)

OCT 19 89

letters

Williams helped

Dear Editor:

Recently at the Lone Star Ice House in Pipe Creek, the clerk on duty, Mark Williams, observed an individual remove more Sunday papers from a (paper) machine than he had paid for.

Being busy with customers inside, Mark was unable to confront the alleged thief, but was able to get a license number and description of the auto and person.

With this information and the help of Constable Ernest Reich, the perpetrator was confronted and restitution was made.

I am grateful to Mark for his efforts in helping to deter dishonest persons.

Tony Kruse
San Antonio Light Dealer

Bandera County shut out

Dear editor:

The people of Bandera County should know the federal government has done it to us again. In June, Bandera County made application for a federal grant to prepare for increased traffic anticipated in March and continuing through the year (because of pari-mutuel racing). The idea was to avoid DWI problems and to get folks home safely from the races.

The end of the story is that Bexar County and San Antonio got $506,000 and Bandera County may get two warning signs and zero money.

If this makes you as angry as it does me, please let U.S. Rep. Lamar Smith know by contacting him through his Kerrville office either by phone (1-895-1414) or letter (The Hon. Lamar Smith, U.S. Representative, 1006 Junction Highway, Kerrville 78028).

Just mention the DWI grant.

E.N. Dalton
Bandera

Encourage the Super 5

Dear editor:

Did you know Bandera Junior High School has a boys' cross country team that is suberb? There are two boys of the five-member seventh grade team who have consistently placed in or near the top 10 runners (in meets) throughout this season, which began Sept. 9.

This team placed first among seventh grade teams in the Bandera Invitational Cross Country Meet Saturday, Oct. 14. They were awarded a beautiful oak plaque engraved with their names.

As you can tell, we are very proud of these kids, their super coach Barbara Mazurek, and all the parents who get their boys to practice at 6:30 a.m. each weekday (it's still dark) so they may run the course for an hour before they shower, dress for school, and catch a bus to the junior high school. Then at athletics period, under the very professional and watchful eyes of Coach Mazurek, they stretch and build for another hour. The only break in this routine comes on Friday because there is a meet scheduled for early Saturday morning.

These boys begin practice in August, before school begins and continues through the la...meet on Saturday, Oct. 21, at Devine. These beginners, aged 11 through 13 years, do not advance to district or beyond as do the varsity teams.

I just wanted to let you know, in case you haven't heard, about this "Super 5," their dedicated coach, and their parents, who attend these meets weekly, assisting where they can.

Let's encourage and observe and support these boys now and next season and look forward to the same excellent performances.

Lois Schulte

(Editor's note: the five include Travis Coover, Jason Evans, Domingo Hinojosa, Chris Schulte and David Shankles.)

Still need many more

Dear editor:

Several months ago, I wrote a letter telling everyone about the Bandera cookbook the Frontier Times Museum is planning to publish.

As of this date, we have received some wonderful recipes, but we still need many more.

I hope every person reading this letter will send at least one recipe so we will be able to start putting our cookbook together. We would appreciate this very much, as we have set Nov. 20 as our deadline.

Recipes may be mailed to Frontier Times Museum, Box 1918, Bandera 78003. You may drop them off at the museum or place them in one of our collection boxes which will be located at the Bandera County courthouse, the Silver Sage Corral, Tarpley Store, Jean's Exertrim, Bandera Electric Co-op, Boyle's Market and Super S Foods. Boxes will also be placed in Medina, Pipe Creek and Lakehills.

You can help make these cookbooks very special if you will submit a recipe with your name signed to provide a personal touch.

Pat D'Spain
Frontier Times Museum

The Bulletin solicits your letters on any subject of general interest. Each letter must be brief, in good taste and must not be libelous. The editor reserves the right to edit letters for these reasons. While political endorsements and thank you notes will not be accepted as letters, we will be happy to arrange advertising space for these purposes.

TEXAS PRESS ASSOCIATION

Terry Nicholas

Mattox takes his campaign on the offensive road

The often-used grudging concession of admiration for a politician with whom one usually disagrees, goes like this: "You may not like his position, but you know where he stands."

Attorney General Jim Mattox reportedly running a distant third when he announced for governor last week, staked out firm positions on more issues than any candidate of either party.

Obviously aware that a little derring-do is needed to play catch-up, Mattox risked boldness while others rested on caution.

An unabashed, unapologetic liberal, Mattox said he:

- Supports a lottery to fund public school financing, and opposes any form of new taxes;
- Will veto any state income tax bill the Legislature passes;
- Favors the death penalty for heinous crimes and drug dealing; and
- Would use the Texas National Guard to seal off the Rio Grande border to drug smugglers and car thieves.

Does this platform sound liberal to you? Mattox, the arch-liberal, embraced several issues dear to conservative hearts. While other Democrats quietly discuss moving the party back to center, Mattox publicly put his leadership on the line.

Thus far, only Republican Clayton Williams is as open and firm on any issue. His is the war on drugs.

Lottery Response

In response to the Mattox challenge, Gov. Bill Clements asked both political parties to put the lottery issue on the primary ballot.

The other major candidates declined to follow Mattox' strong lead on the lottery issue, and only Republican Kent Hance expressed opposition to one.

More law officers

Congressman John Bryant of Dallas, a candidate for attorney general, said Texas cities should hire 10,000 more police officers during the next four years to reduce their soaring crime rates.

Citing FBI statistics, Bryant said, "Texas has today become one of the most dangerous states in America in which to live."

Bryant said he would support city councils that raise taxes to bolster their police forces. But he said, "I don't expect any mayors to advocate this."

He also proposed that the state authorize the Department of Public Safety to hire 40 additional narcotics officers.

Insurance Lawsuit

Mattox said two insurance firms, Travelers Insurance Co. and St. Paul's Fire and Marine Insurance Co., have agreed to pay $500,000 and testify in an anti-trust lawsuit continuing against other insurance companies.

The two firms denied any wrongdoing, and the payments are not fines or penalties, but for investigative and legal costs.

Past Deeds Surface

Two state legislators and a former house member, all running to replace the late Houston Congressman Mickey Leland, blamed each other for checkered reports of their pasts.

State Rep. Ron Wilson was chided years back for possible misuse of $16,000 in state funds, of which he paid back $2,000; Houston city councilman Anthony Hall was criticized for allegedly steering city business to a client/contributor; and state Sen. Craig Washington apologized for his assault on a woman friend six years ago.

Other Campaigns

- In the 17th state senatorial district, Bryan state Rep. Richard Smith announced for the Republican slate, and Ron DeLord, head of the state's largest police labor union, entered as a Democrat.

Meanwhile, former state Rep. Dan Kubiak, in Europe on a trade mission when incumbent Sen. Kent Caperton announced his retirement, is reportedly eyeing the race.

- State Rep. Keith Valigura, R-Conroe, will not seek re-election, opting to devote more time to family and business. He endorsed Dr. Bob Rabuck as his successor.
- Bob Munson, a veteran of Louisiana political battles, will take over state Sen. Chet Edwards' underdog campaign for lieutenant governor.

...e Edward's opponent in the March Democratic primary.

State Capitol

Highlights

By Lyndell Williams

Other Highlights

- Agricultural Commissioner Jim Hightower blasted the new pesticide board as a "flawed and clumsy beast" but vowed it will not turn back the clock on pesticide regulation. The Legislature last session took pesticide regulation away from Hightower and gave it to the new board.
- The U.S. Census Bureau reported 21 percent of the nation's Hispanic population lives in Texas. Some 4.3 million live here, up from 3 million in the 1980 census.
- State Rep. Terral Smith, the second Travis County Republican elected to the House in more than a century, announced he will not seek re-election in 1990.

President George Bush
The White House
Washington, D.C. 20500

Sen. Lloyd Bentsen
703 Hart Senate Building
Washington, D.C. 20510
(202) 224-5922

Sen. Phil Gramm
370 Russell Senate Bldg.
Washington, D.C. 20510
(202) 224-2934

Rep. Lamar Smith
422 Cannon House Bldg.
Washington, D.C. 20515
(202) 225-4236
(512) 895-1414 Kerrville

Gov. Bill Clements
Box 12428 Austin, Tex. 78711
(512) 463-2000

Sen. Bill Sims
Box 12068 Capital Sta.
Austin, Tex. 78711
(512) 463-0125
(915) 655-7388 San Angelo

Bandera County

potpourri

By Nick Johnson

This may come as a shock to some of the younger Aggies around here, but the official colors of the Bandera Bulldogs may still be orange and white. At least that's the word from a former Bandera High School student-athlete who was there when the Bulldogs began wearing the blue.

"When I first came to Bandera, in the fall of 1946, the school colors were orange and white," writes retired Lt. Col. Pat Blair, now a San Antonio resident. "In fact, I wore a very faded jersey in a game against Nixon that year. It was a real hand-me-down. You know, the kind issued to third stringers.

"In truth," Blair continues, "the first team uniforms were not much better. And I recall the number I wore was the same number also worn in the same game by Al Kindla's older brother, Slick....

"Charlie Applegate (Crazy Bob Applegate's brother who was written up recently in the San Antonio Express-News as San Antonio's most devout Chicago Cubs fan) was not long graduated (from BHS) and was a young businessman in town. He decided to do something about the ragged appearance of our uniforms by spearheading a campaign to get businesses to donate money for new ones," Blair writes.

"Well, he ended up with not near enough money to buy new orange and white uniforms, but he got some kind of cut rate deal on some solid black (he called in navy blue) uniforms with small white numbers.

"That's how in 1947 the school colors changed from orange to blue," says Blair.

- Former Bulletin columnist Tom Denyer, now recruiting members for the Texas State Employees Union in Huntsville, sends this item, titled simply, "The Purchase:"

"A farmer had been taken several times by a local car dealer. One day, the dealer informed the farmer that he was coming over to purchase a cow. The farmer priced his unit as follows:

Basic cow	$499.94
Shipping & handling	$35.75
Extra stomach	$79.25
Two-toned exterior	$142.10
Produce storage compartment	$126.50
Heavy duty straw chomper	$189.60
4-spigot/high-output drain system	$149.20
Automatic fly swatter	$88.50
Genuine cowhide upholstery	$179.90
Deluxe dual horns	$59.25
Automatic fertilizer attachment	$339.40
4x4 traction drive assembly	$884.16
Pre-delivery wash and comb	$69.80
Suggested list price	$2,843.36
Additional dealer adjustment	$300.00
TOTAL, INCLUDING OPTIONS	$3,143.36

The Bandera Bulletin

P.O. Box 697, 1116 Main St., Bandera, Tx. 78003-0697.

Published weekly on Thursday by HILLS O'TEXAS PUBLICATIONS, INC.

Nick Johnson ..... Editor/Gen. Manager
Dan Sandidge ..... Advertising Sales
Janna Sandidge ..... Staff Writer
Larry T. Williams ..... Staff Photographer/Writer
James Frazar ..... Staff Writer
Helen Nehr ..... Advertising

Entered as second class matter and postage paid at Bandera, Texas. Postmaster: Send address changes to The Bandera Bulletin, P.O. Box 697, Bandera, Tx. 78003.

Annual subscription rates: $10.50 in Bandera County; $10.50 in Mico and Utopia; $13 elsewhere. Mail subscriptions are payable in advance.

(USPS 040-980) All material copyrighted.

This newspaper reserves the right to reject any advertisements. Errors in advertising or editorial material will be corrected upon being brought to the attention of the general manager. The newspaper is not responsible for errors in advertising after the first week of publication. Phone: (512) 796-3718.

Butchered cow died from blows to head

A dead cow was exhumed last week, and the reward offered for the conviction of her killer has jumped to a total of $2,500, Bandera County sheriff Steve Forest said Monday.

According to Forest, the black holstein/angus cross had not been shot, but probably died from blows to the head. The cow was found along State Highway 16 between Medina and Bandera Thursday, Oct. 5. The cow was carrying a calf at the time, and had three of its four quarters removed.

The cow's owner, Hilbert "Sonny" Jonas, has offered $1,000 reward for the arrest, indictment and conviction of the cow-killer, and Forest said Monday that in addition to the $500 the sheriff's office is offering, an anonymous donor has put up another $1,000, making the total reward $2,500.

Forest said the reward money his department is offering does not come from the county's budget, but from a special fund made up of money seized from drug arrests made by the department.

Margarito Flores Jr., 24, of Junction, and Richard Calhoun, 60, of Bandera, were arrested Oct. 14 and charged with driving while intoxicated. Both arrests were made by the Department of Public Safety.

Stephen R. Thompson, 22, of Cypress, was arrested by Bandera County sheriff's deputies Oct. 13 and charged with burglary of a building.

Randall Joseph Oliver, 17, of

Police report

Lakehills, was arrested Oct. 13 and charged with arson.

Kenneth Scheiber, 42, of Hondo was arrested Oct. 10 and charged with assault.

Travis Pratt, 37, of Pipe Creek, was arrested Oct. 8 and charged with endangering a child.

Oct. 12, Dale Dougherty of San Antonio reported a burglary at his place in Medina Bend. According to Dougherty, the incident occurred sometime between Oct. 1 and Oct. 12. Approximately $1,200 in property was stolen.

Also Oct. 12, John Smith of Leon Valley reported a break-in at his place in Medina Bend. The burglary took place sometime between Sept. 15 and Oct. 9. According to Smith, some damage was done to his property, but nothing was taken.

Oct. 9, Gary Welch of San Antonio reported a burglary at his place in Lakehills. The burglary occurred between Sept. 15 and Oct. 9. According to Welch, approximately $600 in property was taken.

Bandera savings institution sports new name now

The savings and loan office on Main Street in Bandera is now known as Guaranty Federal Savings Bank to reflect its new ownership that came about as a result of an acquisition last year Temple-Inland Inc., Mason Best Company, and Trammell Crow Company.

New signs were erected last month at the Bandera branch and 17 others in preparation for the name change, which became effective Oct. 1.

"Employees are excited about the changes," said Bandera branch manager Edith Chandler. "We want to convey to our communities that although the name may have been modified, the bank has not changed its focus on the customer."

The branch has been known as a branch of First Federal Savings of Austin. Prior to its purchase in about 1987 it was a branch of University Savings.

The acquisition of First Federal Savings makes it possible for customers of the 18 branches of the old First Federal to transact business at 52 branches in 33 cities across Texas, says company spokesman Richard W. Roth. Guaranty Federal Savings Bank's operations center has been moved from Texas City to First Federal's facility in Austin.

In all, Guaranty Federal now has $4 billion in total assets, the company says, and 52 branch offices and 12 mortgage offices in Texas.

Judge schooled in Austin seminar

Justice of the Peace Tom Grant of Bandera attended a seminar on new laws in Austin Thursday, Oct. 5.

The seminar, sponsored by the Texas Justice Court Training Center at Southwest Texas State University in San Marcos, covered new laws that impact the justice court system that were enacted during the 71st session of the Texas Legislature this year.

Setting it straight

The city of Bandera has spent $34,000 to date renovating Well No. 3, not $48,000 as was reported last week. The $48,000 is the sum of the $34,000 and the estimated $14,000 necessary to make the well pump 250 gallons of water per minute, says public works director Rey Garcia.

Antique fest planned

The Bellville Antiques Festival will celebrate its 10th anniversary this weekend, Oct. 27-29.

Optimists to hear hot air balloonist

Balloonist Diane Mullins will speak to members of the Bandera Optimist Club Monday, Oct. 23, at the Bandera Inn at 7:30 p.m.

The public is invited, says Optimist spokeswoman Gay Guilott.

Chamber seeks volunteers to help with Hunters' Barbecue

Bandera county Chamber of Commerce officials are looking for volunteers to help stage the traditional Hunters' Barbecue Friday, Nov. 3, at Mansfield Park.

The Hunters' Barbecue, traditionally one of the community's biggest events, is held on the eve of the opening of whitetail deer hunting season and is the community's annual salute to the deer hunters who visit the community for the annual hunting event.

Ranchers who lease their property for hunting generally treat their lessors to dinner and townsfolk pay a nominal fee for their dinner and the opportunity to mingle with visitors and express their appreciation to them in person.

"The barbecue is the city's way of welcoming deer hunters to the area," explains chamber secretary Nancy Hopes. Persons who want to help stage the barbecue may call the chamber office at 796-4312.

Absentee balloting underway

The in-person, absentee balloting period opens Wednesday, Oct. 18, for those registered to vote in the Nov. 7 election, says Bandera County Clerk Vera King.

Registered voters will have until Nov. 3 to appear in person at the county courthouse and cast absentee ballots in next month's election.

Under a 1987 state law that relaxed absentee balloting requirements, Texans were given the option of casting absentee votes by personal appearance without having to give a reason for doing so.

A separate period still exists for those who cast absentee ballots by mail. That period began Sept. 8. Those who vote absentee by mail must give a reason for not being able to cast their ballot on election day.

11 persons in line for 5 BCAD posts

By James Henry Frazar
Bulletin Staff Writer

Some 11 nominees for five positions on the board of directors of the Bandera County Appraisal District have been selected and the ballots for the taxing entities are expected as soon as late this week.

Medina ISD Thursday, Oct. 12, nominated current board member Robert "Sonny" W. Payne Jr. and in separate action, the city of Bandera nominated Irvin Stevens Friday, Oct. 13.

Utopia ISD trustees Monday, Oct. 9, placed the name of Ben Barrow in nomination for the BCAD board.

In separate action, incumbents Joe Hearn, W.B. Kirkpatrick and Fabian Mazurek were nominated by the Bandera Independent School District board of trustees Monday, Oct. 9. They cited a need to continue consistency on the board.

Bandera County Commissioners Monday, Oct. 9, selected Louise Karr, Gary Johnston, Gilbert Scheele, and commissioners Dan Alanis and Roger Raser as their nominees to the appraisal district board.

Each voting-taxing entity is allowed to place up to five names in nomination.

Under BCAD's unusual election procedure, Bandera ISD gets 2,660 votes, or 53.2 percent of the total; Bandera County gets 1,526 votes, or 30.52 percent; Utopia ISD gets 379 votes, or 7.58 percent; Medina ISD gets 378 votes, or 7.56 percent; and the city of Bandera gets 57 votes, or 1.14 percent. The vote is based on each taxing entity's contribution to the appraisal district's budget.

Under this procedure laid out by the state property tax board, each taxing entity can cast all its votes for one candidate or divide its votes and distribute the votes to as many candidates as it would like.

Calendar

Last Quarter Oct. 21

First Brrr!

The strongest push of cold air of the season coming to the Hill Country Wednesday and Thursday will push temperatures down to near freezing Friday and Saturday with lows in the 40s by Sunday. Highs will be in the 60s Friday, near 70s Saturday, and in the 70s Sunday. Some rain possible Thursday, but not much of a chance.

—National Weather Service.

Thursday, Oct. 19

Sunrise 7:38 a.m. Sunset 7 p.m.

Freshman Football: Medina Valley at Bandera, 5:30 p.m.
Junior High Football: Nueces Canyon at Medina, 6:30 p.m.
Co-Dependent Group, Bandera, 12th and Mulberry, Next to Wofford Cleaners, 6:30 p.m.
Medina Volunteer Fire Department, Youth Center, 7:30 p.m.
Bandera American Legion Post 157 and Auxiliary, Pot Luck Dinner, 6:30 p.m., General Meeting, 7:30 p.m., Legion Hall, Bandera.
Keep Bandera Western, Community Room, First State Bank, Bandera, 7:30 p.m.
Bandera County Helping Hand, New Helping Hand Center, 7 p.m.
Rio Hondo Extension Homemakers Club Study Group, 2 p.m.
Bandera Rockhounds Meeting, Silver Sage Corral, 7:30 p.m.
Card Games, Dominoes, 9:30 a.m.; Beginning Spanish, 9:45 a.m.; Conversational Spanish, 10:45 a.m.; Cards, Puzzles, 1 p.m.; Silver Sage Corral.

Friday, Oct. 20

Sunrise 7:38 a.m. Sunset 6:59 p.m.

Bingo, American Legion Hall, Bandera, 7 p.m.
Alcoholics Anonymous and Al-Anons, Bandera, 12th & Mulberry, Next to Wofford Cleaners, 8 p.m.
Medina Jolly Elders, Medina Baptist Fellowship Hall, 11 a.m.-4 p.m.
Bandera Youth Center, 1101 Cedar, 7-10 p.m.
Medina Lake Shrine Club, American Legion Hall, Lakehills, 6:30 p.m.
Youth Rodeo, Mansfield Park Arena, 7:30 p.m.
High School Football: Bandera at Brady, 8 p.m.; Medina at Nueces Canyon, 8 p.m.

Saturday, Oct. 21

Sunrise 7:39 a.m. Sunset 6:58 p.m.

Pipe Creek EMS Support Team Chili Cookoff, Kelley's Shamrock Tavern, 8 a.m.
Bandera County Farmers Market, Main and Hackberry, 9 a.m.-1 p.m.
High School Volleyball: Utopia at Ingram, 1 p.m.
4-H Awards Banquet, Grace Lutheran Fellowship Hall, Bandera, 5:30 p.m.
Barrel Racing, Calf Roping, Steer and Bullriding, Twin Elm, 7:30 p.m.
Low Impact Exercise, 8:30 a.m.; Contract Bridge, 9:30 a.m.; Bridge, 1 p.m.; Melodiers Sing Along, 5 p.m.; Silver Sage Corral.

Sunday, Oct. 22

Sunrise 7:40 a.m. Sunset 6:57 p.m.

Monday, Oct. 23

Sunrise 7:40 a.m. Sunset 6:56 p.m.

Alcoholics Anonymous and Al-Anons, Bandera, 12th & Mulberry, Next to Wofford Cleaners, 8 p.m.
Bandera Optimist Club, Bandera Inn, 7:30 p.m.
Medina Lake AARP Business Meeting, Lakehills American Legion Hall, 1 p.m.
Medina PTO, School Cafeteria, 7 p.m.
Bandera Masonic Lodge #1123 AF & AM, Masonic Lodge, 7:30 p.m.
Cowboy Capital Squares, Community Room, Bandera Bank, 8 p.m.
Bandera County Commissioners Court, Courthouse, 9 a.m.
Low Impact Exercise, 8:30 a.m.; Arts and Crafts, 10 a.m.; Ceramics, 10 a.m.; Sketching, 1 p.m.; Table Games, Puzzles, Samba, 1 p.m.; Silver Sage Corral.

Tuesday, Oct. 24

Sunrise 7:41 a.m. Sunset 6:55 p.m.

Boy Scout Troop 146, Mansfield Park, Bandera, 7 p.m.
Boy Scout Troop 144, Pipe Creek Presbyterian Church, 7 p.m.
Drug Awareness Program, High School Auditorium, 7 p.m.
PTO meeting, Alkek Elementary Cafeteria, 7:30 p.m.
Medina Rotary Club, Youth Center, 7:30 p.m.
Medina Lake Players, Lake Medina Properties Office, 7 p.m.
Quilting, 9 a.m.; Weaving, 9 a.m.; Auto Harp Melodier Practice, 10 a.m.; Birthday Lunch, noon; Table Games, Puzzles, Dominoes, Cards, 1 p.m.; Dream Study Group, 2 p.m., Silver Sage Corral.

Wednesday, Oct. 25

Sunrise 7:42 a.m. Sunset 6:54 p.m.

Bingo, Lakeshore Volunteer Fire Department, Wharton's Dock, 7 p.m.
Alcoholics Anonymous and Al-Anons, Bandera, 12th & Mulberry, Next to Wofford Cleaners, 8 p.m.
Bandera Volunteer Fire Department, Firehouse, 7 p.m.
AARP Bingo Party, Purple Hills Manor, 2:30 p.m.
Brownie Troop 443, Pipe Creek, 4 p.m.
Lakehills 4-H Community Club, St. Victor's Chapel, 7 p.m.
Team Roping and Barrel Racing, Mansfield Park Arena, 7:30 p.m.
Women's Aglow Bible Study, First State Bank Conference Room, 11:30 a.m.
Low Impact Exercise Group, 8:30 a.m.; Beginning Knitting, 9 a.m.; Group Oil Painting, 9:30 a.m.; Table Games, Samba, 1 p.m.; Silver Sage Corral.

Thursday, Oct. 26

Sunrise 7:43 a.m. Sunset 6:53 p.m.

Co-Dependent Group, Bandera, 12th and Mulberry, Next to Wofford Cleaners, 6:30 p.m.
Pipe Creek Volunteer Fire Department Training Meeting, Firehouse, 7 p.m.
Lakehills American Legion Post 410 and Auxiliary, Lakehills, 7 p.m.
High School Football: Uvalde JV at Medina, 8 p.m.
Card Games, Dominoes, 9:30 a.m.; Beginning Spanish, 9:45 a.m.; Conversational Spanish, 10:45 a.m.; Cards, Puzzles, 1 p.m.; Silver Sage Corral.

Temperatures

Date	1989 High	1989 Low	1988 High	1988 Low	1987 High	1987 Low
Oct. 11	92	46	80	44	NA	NA
Oct. 12	90	52	76	50	NA	NA
Oct. 13	88	54	80	46	NA	NA
Oct. 14	88	58	80	54	79	56
Oct. 15	88	56	82	58	80	62
Oct. 16	90	53	84	65	83	63
Oct. 17	69	58	82	64	80	62

Rainfall this week: .00 inches. Rainfall last week: .33 inches. Total rainfall so far for Oct.: .33 inches. Average for Sept.: 3.72 inches. Total so far for the year: 20.50 inches.

Medina Lake water level: 1031.86 feet, 40.02 feet below spillway level of 1072 feet, down 1.13 feet from last week.

Temperatures furnished by Bandera Electric Cooperative, Inc. Lake level by Medina Water Improvement District No. 1. Medina River water level by Bandera Soil and Water Conservation Service.

Grace Lutheran Church
Annual
Spaghetti Dinner
October 29
12:00-1:30
Adults $3.50
Children $2.50

Peterson Woodcrafts
Ridge Rt. Road
at Houston Avenue
Cabinet Shop
Garage Sale
Assortment of
*Cabinets *Drawers
*Wooden Boxes *Hardware
Come by for great bargains.
Open 8-5 Monday-Friday

Tarpley V.F.D.
Dance
Tarpley Pavilion
Saturday, Oct. 21 8:30-12 p.m.
Music By Sheriff's Posse
$3.00 Person
B-B-Q Sandwiches
Nachos
BEER • SET-UPS • SODA
$5.00 Couple

Second Anniversary
SALE-A-BRATION
Entire Stock Now
at ½ Price
Plus A Free Mum
To all our customers to show our appreciation for a wonderful 2 years in business
Choose from Nandinas
Hardy Garden Mums now blooming in all colors
Other Shrubs, Bedding Plants and More
To fill your yard with fall color & pick up your Free Mum Now
Specials Good Thursday-Sunday
While they last at these low, low prices
Country Greenery Nursery
Located 4¼ mi. S.W. on F.M. 1077 (Dixie Dude Road). Look for sign on the right. Approx. ½ mi. off highway at mobile home on the right.
Mary & Warren Hyde Rt. 1 Box 354 Bandera, Texas 78003

OCT 19 89

J.K. Leighton J.B. Edwards Joe M. Cantu

Candidates seek positions on water management board

By James Henry Frazar
Bulletin Staff Writer

J.K. Leighton, Joe M. Cantu, and J.B. Edwards are three candidates of the 17 candidates on the Nov. 7 ballot in Springhills Water Management District director election.

Last week, The Bulletin featured Mary Jane Cave, John Halliday, and Norman Hicks Mansfield.

Next week, The Bulletin will feature more candidates.

J.K. Leighton

J.K. Leighton, 67, of Vanderpool is a Realtor and ranch owner, retired from the U.S. Postal Service.

Leighton says he believes that water is the most valuable resource in Bandera County and citizens need to guard against that water being controlled from outside the county. "I feel that local citizens will have a greater interest in water conservation and management if our water can be managed by local real property owners versus being placed in a multi-county district.

Leighton says he sees the goals of the new disrict, if confirmed by voters Nov. 7, as protecting and enhancing the county's surface and ground water and preserving land owners' rights to that water.

Bandera County is designated as a critical water area by the state water commission, says Leighton.

Leighton says he is running for the board so he may repay county citizens for the benefits he has from living in the county.

Leighton has served for two years on the Bandera County River Authority board and has been in the real estate business since the 1960s.

He also reminds voters that board members are not paid.

Leighton says he is aware of the importance of water conservation districts forming in the state. "Bandera County will have the first single-county river (surface) and (under)ground conservation district formed in the state of Texas," he says.

"We as voters need to vote in favor of the forming of the Springhills Water Management District," says Leighton. "We need to elect who we feel are the best qualified directors to work together with one goal - to preserve and manage the water in our district."

J.B. Edwards

J.B. Edwards, 68, of Pipe Creek is a rancher and real estate broker.

He says he sees the Springhills Water Management District as watchdog over water and environmental resources in Bandera County and to provide the amount of safeguards the use of the county's water as county residents would want.

Edwards says the first thing the district needs to do, if confirmed by the voters Nov. 7, is to keep a coordinated understanding of the movements of other areas and their effect on Bandera County's water supply.

Edwards says he has the energy and resources to serve and the knowledge and experience "as a devoted student of our underground and above-ground water."

Edwards has served as a justice of the peace for 14 years and has had 14 years on the Bandera Independent School District board of which he served two terms as president. Edwards is on his second appointment to the Bandera County River Authority. He says he has also passed real estate appraising courses.

Edwards has owned and operated a successful heavy machinery contracting business in Bandera County for 25 years. During this time he has built many earthen water retainers and has become a student of surface springs and water penetration.

Joe M. Cantu

Joe M. Cantu, 48, of Pipe Creek, is a self-employed business owner and owns and operates businesses at Pipe Creek's Barrel House Center including Barrel House Automotive.

Cantu says the Springhills Water Management District should manage, conserve, and preserve the quantity and quality of both surface and ground water in Bandera County.

The district, if confirmed by voters Nov. 7, will need to gather public input as to a first set of priorities concerning water.

Cantu, as a member of the Bandera County River Authority board of directors, says he has become more aware of water issues facing the state.

As a business owner, Cantu says he receives input and understands the feeling of county citizens. "I understand budget and expense and the need to operate with the least of both."

Cantu says the county needs to be involved in the management of our water, because, "Sometime in the near future, the state of Texas is going to require that our groundwater be under some management district."

Cantu says the county's water resources are of the utmost importance to insure the county's growth and economy. "The future of Bandera County will depend strongly on the management of our water resources because water is and will become more and more our most valued resource," says Cantu.

"I strongly urge voters to vote for the confirmation of the Springhills Water Management District and select the directors of their choice," he says.

Christmas Fair set

Seventy-five dealers from all over Texas are expected at The 6th annual Oma's Christmas Fair in Boerne Dec. 2 and 3 selling seashell pictures, iron art, Christmas decorations and wreaths, crocheted and knitted items, fold art and many other items.

German food and drinks will be available and the German Club of Boerne High School will sing German songs and play polka music.

Public meeting on water set Tuesday

A public meeting to discuss the Springhills Water Management District will feature as speaker State Sen. Bill Sims Tuesday, Oct. 24, beginning at 7:30 p.m. at the Mansfield Park Recreation Center.

Also expected at the meeting are State Rep. Eldon Edge, Bandera County Judge Ray F. Mauer, Bandera County River Authority chairman Phil Becker, and BCRA executive director Ray Buck.

Other speakers with an expertize in water issues are expected, says Buck.

The purpose of the meeting is to give an overview of water issues concerning the state as well as the county, says Buck. Also to be discussed are why the legislation was proposed.

A question and answer session will follow.

The Springhills Water Management District, created by the state legislature in May, is designed to regulate underground water and in the election, county voters will vote to continue or abolish the district. If voters decide to keep the district Nov. 7, the river authority would be merged into with the new district, forming only one district.

Bill Sims

Eldon Edge

The event is sponsored by the Bandera River Authority and is being coordinated by the board under the direction of chairman Becker.

Homemaker affair

Bandera County Extension Club members and guests will be part of the Tri-County Extension Homemakers style show and food technology seminar Thursday, Oct. 26, in Kerrville, beginning at 9 a.m.

The Harmonizers will entertain as part of the program that ends at 2 p.m.

Each member is asked to bring a covered dish to share.

Those that wish to attend can meet at the First Baptist Church of Bandera at 8:30 a.m. to ride the county van, says Bandera County Extension Agent Jan Bryson.

The event will be held at the Texas Lions Camp on State Highway 27, south of the Hill Country Youth Exhibit Center in Kerrville.

Like a good neighbor, State Farm is there.
See me for car, home, life and health insurance.

STATE FARM INSURANCE
Alan Davis
Hwy. 16 Bandera, Tx
796-7717
Open Saturdays until noon.
State Farm Insurance Companies • Home Offices: Bloomington, Illinois

How's your First Aid?
American Red Cross

Quit smoking.
WE'RE FIGHTING FOR YOUR LIFE
American Heart Association

AN INVITATION
From Your County Judge and Commissioner & Board of Directors of the Bandera County River Authority

Urgent Public Meeting to inform Bandera County residents about the necessity for forming the Springhills Water Management District. You may question our guest.

Bill Sims, State Senator — District 25
and
Eldon Edge, State Representative — District 45

Mansfield Park, 7:30 p.m., Tuesday, October 24, 1989

The Water District was created by the Texas Legislature subject to confirmation by the voters in Bandera County in the general election November 7, 1989. This is a joint underground water conservation district and surface water district formed to make and enforce rules for conserving, preserving, protecting, recharging, and preventing the waste of surface and groundwater.

COUNTRY BASKET®!

$1.99* FOUR-FINGERS SALE PRICE OCTOBER 16-29, 1989
Delicious steak fingers, golden fries, Texas toast, and DAIRY QUEEN's own special gravy.
SIX-finger BASKET SALE PRICE $2.99.
ON SALE IN DQ COUNTRY
*Reg. TM Tex. D.Q. Op. Coun. *Reg. TM Am. D.Q. Corp. ©1989 Tex. D.Q. Op. Coun. *At participating Dairy Queen stores

Business group due to visit Bandera

Bandera County has completed a Team Readiness training program that could help the county attract businesses and industries.

Bandera County will have the opportunity to use their new skills Oct. 19, when an LCRA-hosted Familierization Tour for business prospects will make a stop in Bandera.

A group of businessmen considering relocating or building a new plant will tour Bandera Monday morning. They will also visit other towns in the Hill Country.

"LCRA will be inviting target firms from throughout the United States to tour part of LCRA's service area," says Rosa Rios-Valdez, LCRA Economic/Industrial Development Manager. "Bandera County and other 'Team Ready' cities are prepared to demonstrate a fast-track, quick response to inquiries from these business prospects."

County Judge Ray F. Mauer accepted a certificate for this accomplishment at the Bandera Commissioners Court meeting Monday, Oct. 9.

The Team Readiness certification is awarded by the Lower Colorado River Authority, which sponsors the program.

To be certified as a "Team Ready" community, Bandera County met the following requirement and must requalify every two years.

- Set up a local economic development team, composed of civic and business leaders and public officials interested in adding new industries in the community.
- Developed a written work program that outlines specific activities for the team leaders to address in recruiting business and industries.
- Competed leadership training provided by LCRA on local economic development planning and on responding to prospect inquiries.
- Compiled complete data on the county's support resources for business and industry, such as schools, medical facilities, and utilities information.
- Identified sites and facilities with appropriate zoning for the type of industry or business desired.

Local team members attended three training sessions conducted by Glenn Altwein of LCRA and Paul Williams, Southwest Consulting Services.

Participants include Leanne Miller, president of Bandera County Chamber of Commerce; Joe McMullan, chairman of the Bandera County Economic Development Committee, and Jeff Partenheimer, chairman of the Bandera County Area Diversification Subcommittee.

Team Ready Committee members include Bandera Mayor Raymond Adamietz, Linda Stein, Gerry Sharp, Peace Justice Tom Grant, Johnny Boyle, Richard Saunders and Gary Johnston.

Also included are Beverly Cox, Bandera County Commissioner Roger Raser, Edith Chandler, Ray D'Spain and Dianne Mullins.

Through team training, Bandera County is now prepared to identify prospective businesses and to promote the advantages of doing business in the county," says Altwein. "We congratulate them and look forward to working closely with Bandera County."

The Team Readiness Program is sponsored by the LCRA Economic/Industrial Development Office.

4-H Awards Banquet Saturday

The 1989 4-H Awards Banquet will be held Saturday, Oct. 21, at the Grace Lutheran Fellowship Hall beginning at 5:30 p.m.

Special project awards will be presented and certificates will be issued. Medals and plaques will be awarded, with the Gold Star as the highlight of the event.

The Friend of 4-H plaque will be given out to the individual who has supported 4-H through volunteer service, monetary donations, and knowledge and skills taught to 4-Hers, says Bandera County Extension Agent Jan Bryson.

Another award to be presented includes the Outstanding 4-H Leader award, as well as recognition of outstanding project work by 4-Hers.

A covered dish supper will begin at 6 p.m. and the awards will be presented at 7 p.m.

All 4-H families, friends, and supporters of 4-H are invited to attend, says Bryson.

Staff Photo by James H. Frazar

Precinct foreman Vernon Mangold, right, shows county commissioner Bennie Barker, left, county judge Ray F. Mauer the hose connection on the new precinct one 3,500 gallon water truck. The large capacity tank will cut as much as one-third off the time it takes to perform caliche road maintenance. The truck can also be used by area volunteer fire departments as a back up tanker.

Obituaries

Annie C. Daugherty

Annie C. Wiemers Daugherty, 91, of Clovis, N.M. died Tuesday, Oct. 17, in Clovis High Plains Hospital.

Born in Ardmore, Okla., in 1898, she moved to Bandera with her husband, John A. Wiemers, in 1934 and she owned the Best Yet Cafe. After the death of Wiemers in 1941, she moved to Clovis in 1952 and was married to A.D. Daugherty in 1961.

Survivors include two daughters, Florence Gray of Hondo and Leora Castleberry of Clovis; two sons, Leroy Wiemers of San Angelo and Claude Wiemers of Saratoga; two sisters, Lucille Welty of Ozona and Jane Klein of Stonewall; and a brother, John W. Searcy of Grand Junction, Colo.

Services are scheduled Friday, Oct. 20, at 2 p.m. in the Chapel of Kerrville Funeral Home. Burial will be in Bandera cemetery.

Danial H. Canellis Jr.

Danial H. Canellis Jr., 65, of San Antonio died Saturday, Oct. 14, in South Texas Regional Hospital in San Antonio.

Born in 1923 in San Antonio, he was raised in Bandera by his aunt and uncle, Tillie and Charles McHugo. He was a member of St. Stanislaus Catholic Church in Bandera, the Anglers Club of San Antonio, Hermann Sons, the Boys Club of America, and the San Antonio Conservation Society.

Survivors include his wife, Virginia; two sons, Howard and Joe Paul Canellis; two daughters, Kathy Corley and Debra Ann West; a brother, Lloyd Canellis; three sisters, Dorothy Smith, Nell Bevan and Velma Rodriguez; and eight grandchildren, all of San Antonio.

Services were Tuesday, Oct. 17, at St. Stanislaus Catholic Church and burial was in the Catholic cemetery in Bandera.

Clarence W. Turner

Clarence Wallace Turner, 77, of Llano died Thursday, Oct. 5, in Llano Memorial Hospital.

Survivors include his wife, Edna Turner of Llano, two daughters, Lucille Garrett of Sacramento, Calif., and Carolyn Meyers of Llano; a sister, Ora Schott of Helotes; nine grandchildren; and 11 great-grandchildren.

Services were Tuesday, Oct. 10, in Llano with the Rev. Richard Dundieff officiating.

Raymond Stotzer Jr.

Raymond E. Stotzer Jr., 64, engineer-director of the highway department in Texas, died Tuesday, Oct. 3, at his home near Seguin following a four-month battle with cancer.

He was formerly district operations manager in San Antonio where he supervised highway department activities in Bandera County.

Survivors include his wife, Mary Ann; a daughter, Susan Keller; his father, Raymond Sr.; and three grandchildren, Michelle, Nicole and Christopher.

Services were Wednesday, Oct. 4, in Sts. Peter and Paul Catholic Church in New Braunfels and burial was in Seguin at the St. James Catholic Church cemetery.

Joe R. Greene

Joe R. Greene, 82, of McKinney and formerly of San Antonio, died Monday, Oct. 9, in McKinney. Survivors include his wife, Goldie Smith, and a son, Jerry J. Greene, both of McKinney.

Andrew J. LaFond

Andrew J. LaFond, 67, of Lakehills died Saturday, Oct. 7, in Audie Murphy Veteran's Hospital in San Antonio.

Survivors include two daughters, Sandra L. LaFond and Miriam C. LaFond, both of Lakehills.

Memorial services were at Fort Sam Houston Chapel Thursday, Oct. 12.

Setting it straight

The pioneer parents of Bernice Phillips, who died Oct. 1, were Mary Kalka Mazurek and Theodore Mazurek.

Luxury Motorcoach Trips to Nuevo Laredo
Wed., Oct. 25 & Wed., Nov. 1
Bandera Departures
Only $29 per person
(Bus will cross border)
Sundance Travel International
796-3065

Look "N" Good Hair Salon
Introducing
SUNGLITZ:
Is To
Lighten and brighten hair in one process, a totally new color service, quick, easy and beautiful hi lites. Can hi lite almost any hair color.
$25.00
Call for Appointment
796-7356 Tues.-Fri. 9:00-4:30
Sat.: By Appointment
Also Perms $19.95
Long & Frosted Extra
Wharton's Dock Area
Why Pay More!

The Bandina Lectures
You're Invited
TO THE FIRST ANNUAL BANDINA LECTURES
Bandina Church of Christ
October 21-22, 1989
Hear These Outstanding Gospel Preachers speak from God's Word on Worship and Study
LECTURESHIP SCHEDULE:
Saturday, October 21, 1989:
9:00 a.m. - 10:00 a.m. Lectures
10:15 a.m. 12:00 noon Classes
2:00 p.m. - 3:00 p.m. Lectures
3:15 p.m. - 5:09 p.m. Classes
7:00 p.m. - 9:00 p.m. Sing Song / Fellowship
Sunday, October 22, 1989:
9:15 a.m. - 12:00 noon Worship & Study
12:00 noon Dinner on the Grounds
CONGREGATIONAL SINGING
Directed by Gene Helm
Bandina Church of Christ
Located on Hwy. 16 between Bandera and Medina, Texas
Along the Beautiful Cypress Banks of the Medina River

John H. Banister
of Dallas

Sammie Swim
of McAllen
Seek ye the New Life In Worship and Study

Shoe Biz
301 Main St.
796-8302
We invite you to come in and see all the new fall fashions
Shoes by: Daniel Green, Penaljo, Red Cross, Cobblers, Tapazio & more
Leather handbags, mesh metal handbags & belts and the latest-colored clock purses.
Just arrived a full line of jewelry, scarves, vests, capes, belts.
And for that hard to buy for someone on your Christmas list.
Sun Belts Dolmain Set (one size fits all)
Make shopping easy & save
Give a Gift Certificate
Save 30% in October, 20% in November and 10% in December
M-F 9:30-5:30 Mastercard, Visa & Discover

OCT 19 89

Willie came to the Cabaret!

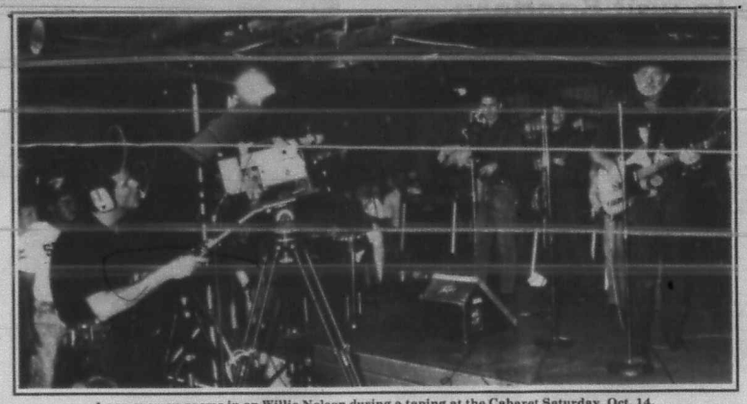

A cameraman zooms in on Willie Nelson during a taping at the Cabaret Saturday, Oct. 14.

Billy Joe Shaver had a good time.

Willie and Johnny Bush get down on some harmony with "Whiskey River."

Staff Photos By
Larry T. Williams

PRCA teen queen Barbara Graham danced to the music of the Bandeleros.

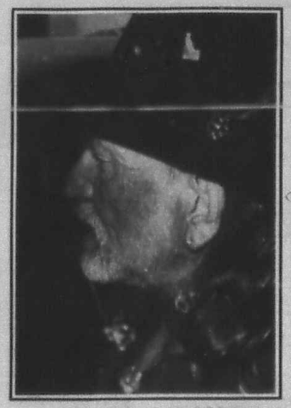

The Red-Headed Stranger.

Please see page 7 for related story.

We're opening the door to a more beautiful you.

Free.

Call today for your free makeup lesson.

Come choose from one of the world's most beautifully coordinated collections of colors for skin, eyes, lips and nails. Let a panic-proof and caring Beauty Advisor guide you to your loveliest face of the season. Easy. Fun. Simple. And fabulously free.

MERLE NORMAN STUDIO

Grand Opening

1st 200 Customers Receive a FREE Lipstick or Nail Polish

806 Main Street
Bandera

Bank to Win With Our 7-Month CD.

8.89%
ANNUAL YIELD*

8.60%
ANNUAL RATE

Guaranty Federal has an investment that will win you over. Our 7-month CD requires only $1,000 minimum deposit. And our highly competitive rate makes it a great investment. But it's also a safe one. We're Texas owned and backed by 4 billion dollars in assets. Best of all, deposits are insured up to $100,000 by the FDIC. Call today.

GUARANTY
FEDERAL SAVINGS BANK

Bank to win.

Our 52 statewide locations include:
Bandera
800 Main Street (512) 796-3784

Majority owned by Temple-Inland, Inc. Diboll, Texas

*Annual yield calculated based on the original 7-month CD with interest compounded quarterly and assuming principal and interest

Willie Nelson, Johnny Bush Billy Joe Shaver at Cabaret

Willie Nelson returned to Bandera Saturday after an absence of several years, but the legendary country music star said he was glad to be back here for a visit.

Nelson, Johnny Bush, Billy Joe Shaver and a film crew were at Bandera's Cabaret Saturday, Oct. 14 for a special taping by Willie's new Cowboy Television Network. According to CTN executive Doug Holloway, the Bandera footage will be used in the "Honky Tonk concert series" when CTN goes on the air sometime after March 15.

The cable channel is owned by Nelson, Holloway, Mack Long and Bud Shrake and will feature "something different than you can get on the country television stations now," and will reportedly use musicians such as San Antonio's jazz artist Jackie King.

Nelson contends that there has been a lot of good music, and particularly country music coming out of Texas since the 1970s, and humbly, he spreads the credit for this phenomenon around.

Willie Nelson's first Bandera job was at the old Silver Spur club in the early 1950s. He was playing with Ernest Tubb's band at the time. Later, he played at The Cabaret with Ray Price's band.

Price had many hit songs written by newcomers such as Willie Nelson and Kris Kristofferson. After Willie began recording his own stuff, he gained popularity.

For a time during the 1960s, Willie made his home in Bandera. He later moved to Helotes, then eventually he settled in the Austin area, which still serves as his "home base."

Support
March of Dimes

Rodeo stars due Kerrville recognition

Seven rodeo stars from Bandera will be among the nine honored at the annual Huntsman's Ball at Camp Waldemar Saturday, Oct. 28.

Honorees include Larry Mahan, five-time world all-around champion; Toots Mansfield, seven-time world calf roping champion; Todd Whitewood, 1980 national collegiate champion calf roper; Ray Wharton, 1956 world champion calf roper; Buddy Groft, two-time reserve world champion calf roper; Scooter Fries, former state high school champion calf roper and bulldogger; and Jim Davis, two-time world champion steer roper.

Mahan, Wharton, Fries and Davis currently live in Bandera. The others are former Bandera residents. Mansfield, Whitewood, Wharton, Groft and Fries are recognized on a monument on the grounds of the Bandera County courthouse.

Others scheduled to be recognized at the Huntsman's Ball are cutting horse champion Mary Jo Reno and cutting horse champion Leon Harrel of Kerrville.

Champion fiddler Julie Ann Carpenter.

Fiddling youth wins first place in Alabama convention

Julie Ann Carpenter of San Angelo, 12, a performer at both International Apple Festivals in Medina, won first place among beginning fiddlers at the Tennessee Valley Old Time Fiddlers Convention in Athens, Ala., earlier this month.

The youthful musician is the granddaughter of Tom and Faye Carpenter of Medina and a two-time national champion junior fiddler.

The Tennessee event is known as the "granddaddy of fiddlers conventions" and emphasizes mastery of old-time styles and tunes. It drew an estimated crowd of 20,000 and more than 200 contestants.

Carpenter won a trophy and $300 cash.

EMS Chili Cookoff hosted at Kelley's

The fall edition of the Pipe Creek EMS Support Team Chili Cookoff will be held Saturday, Oct. 21, at Kelley's Shamrock Tavern in Pipe Creek with a night-before dance to benefit the March of Dimes.

On Friday, the annual Bandera Longhorn Cattle Drive that benefits the March of Dimes will stop over at Kelley's Friday for the dance, featuring Tina Martin and E.Z. Pickins.

An estimated 100 Longhorns are expected in the drive, which will start from Helotes, stopping at San Geronimo and then at Kelley's in Pipe Creek. They will head out Saturday morning to the Cabaret.

Saturday morning chili cooking will start about 8 a.m. with cookers aiming for first-, second-, and third-place trophies made by Lakehills Art Gallery. One showmanship trophy will also be awarded. Cook's entry fee is $15.

There will be no "worst" chili trophy this year, but there will be a people's choice award, where cookoff goers will vote for their choice of top chili.

Beer and soda and food will be available. Proceeds from sales outside will go the EMS Support Team, says L.C. Kelley, tavern owner.

The chili judging will be at 4 p.m., with an auction to follow.

For more information, call Jerry Acord at 535-6121. "All proceeds go to the EMS Support Team," says Acord.

Lakeshore VFD Turkey Shoot and Menudo Cookoff Oct. 28

The annual Lakeshore volunteer fire department Turkey Shoot Festival and Menudo Cookoff will be held Oct. 28 at the firehouse in the Wharton's Dock area.

The turkey shoot will begin at 10 a.m. and last until everyone is tired of shooting. The shoot will be conducted by the rules of the "Field and Stream" Magazine contest so winners of the competition can be entered in a national drawing.

Pat Barker and her crew will be there serving Pat's famous prize-winning Tex-Mex food, beer and soft drinks will be sold.

For further information, contact Charlie Highnote at 796-3387 or Joe Sowell at 796-3830.

Daily
Luncheon Specials
$2.99
11:30 a.m.-2 p.m.
Chou My's Kitchen
Hwy 173 North
796-8864

Taco Corral
Home Cooked Mexican Food
Food to Go
New Hours:
Fri.-Sat. 7-2, 5-10
Sunday 11-4
Mon.-Thurs. 7-2, 5-8
807 Main
796-8463

Wharton's Dock
Saturday, Oct. 21
Dancing From 8-12
With
Texas Comfort
JR & Tommy
Wharton's Dock Road at Medina Lake

TEXAS FRIENDLY SPOKEN HERE
Member Texas Hospitality Team

Bandera Inn
We Recognize Senior Citizens With 10% Discount
Breakfast Special Daily Mon.-Fri. 99¢
Any day of the week, day or night
We sell beef ribs 75¢ Lb.

Lunch buffets $4.95	Dinner
Thursday, Oct. 19: Hamburger steak, beef stew.	**Thursday night, Oct. 19:** Bacon cheese burger $3.25
Friday, Oct. 20: Sausage, pepper steak.	**Friday night, Oct. 20:** Stuffed flounder $5.95
Saturday, Oct. 21: Guacamole salad $2.50	**Saturday night, Oct. 21:** Ribeye $5.95
Sunday, Oct. 22: Enchiladas, stroganoff, roast $5.95	**Sunday night, Oct. 22:** Redfish $5.95
Monday, Oct. 23: Stuffed cabbage, beef fajitas.	**Monday night, Oct. 23:** Spaghetti $2.95
Tuesday, Oct. 24: Brisket, teriyaki steak.	**Tuesday night, Oct. 24:** Shrimp salad $3.50
Wednesday, Oct. 25: Lasagna, green chili stew.	**Wednesday night, Oct. 25:** Chicken fried steak $4.25

Daily Sandwich Special $1.95
Halloween night all ghosts and goblins welcome. We will trick or treat you.
Please come join us for coffee. Our members receive a 25¢ coffee club card & that's not all. Ask us about our new value card and Texas wines. It's all for you.
796-3093

LOST YOUR JOB? WE CAN HELP.
1-800-433-1-800
TEXAS NEEDS YOU BACK ON THE JOB.
Texas Department of Commerce
Work Force Development Division
P.O. Box 12728
Austin, Texas 78711

Thuy's
VIETNAMESE/ CHINESE RESTAURANT
Tel. 796-8496
(1 mile north of Bandera on Hwy. 16)
Special
Tues., Wed., & Thurs.
Dinner Plate $3.75
Friday
Buffet $6.00
OPEN: Tues., Wed., Thurs.: 4-8 p.m.
Fri. & Sat.: 4-9 p.m.

ZEKE'S CAFE
808 MAIN ST. 796-3778
BANDERA, TEXAS
Chuck Wagon Steak Sandwich & Fries
$2.49
Quart Drink 69¢
Try Our New
Honey Dipped Fried Chicken
8 Pc. Only $6.99
Save $3.00
Hours

It's A Bandera Weekend
Dusty's Birthday Party
Friday, Oct. 20th 9-1 A.M.
Attention: Libra's & Party Animals
It's time again to help Dusty Britches celebrate his birthday.
Dance and Party with Dusty Britches and The Rhythm Ranch Hands
Cattle Drive Starts
Saturday, Oct. 21st
Jay Knight & Southern Breeze
Cattle Drive Ends at the Cabaret
Closed Sunday
796-3095
Bandera Cabaret
Dancing Nightly & Breakfast Sunday
801 Main

OCT 19 89

Lake Area

"Dutch" Kreusch, left, and Kenneth Chestnut played groom Hefner Hugh Onassis and bride Suzy Q. Sheridan Saturday, Oct. 14, at the womanless wedding comedy skit at the Lakehills American Legion Hall.

St. Victor's to host hunters'supper Nov. 4

St. Victor's Chapel Annual Turkey Supper will be held Saturday Nov. 4, starting at 5 p.m.

Turkey, corn bread dressing, sweet potatoes, green beans, cranberry sauce, and celery sticks will be served on the $3.75 adult plate and $2.50 child's plate, says publicity chairwoman Dorothy Casey. Coffee and tea will be available.

Homemade pies, cakes and cookies will also be for sale by the slice or whole.

This traditional event was started as a fund raiser by the pioneer residents to establish a Catholic chapel in the Medina Lake area, says Casey. "It also was planned as an event to celebrate the opening of deer season to attract visiting hunters to enjoy a delicious meal after a trying day afield," she says.

"We welcome back all who joined our family in the past and look forward to new members and visitors," says Casey.

The church is located on Park Road 37 in Lakehills.

Boating incidents relatively minor at Medina Lake

Medina Lake had a relatively safe summer this year, partially due to the normal boating traffic being curtailed by the lower water levels.

One drowning, that of a 25-year-old Mexican national, Erasmo G. Juanes occured Sunday, April 2, he fell into the lake while stepping backwards to take pictures.

Two other serious accidents were reported, one involving a skier who was apparently pulled up from the water a bit too fast, pulling several muscles in his forearms.

The other accident involved an intoxicated man who was riding as a passenger on the bow of a boat. The boat hit a large wake and the man was thrown from the boat, which subsequently ran over him. His left forearm was severely cut by the propeller of the boat.

The injured man became belligerent with the Red Cove employee who was telephoning for ment by the Lakehills EMS.

an ambulance, and was taken to Bexar Medical Center for treat

Over the Labor Day weekend, there was a report of another boating accident, but the injured party was taken for medical treatment by private transport.

Medina Lake Game Warden Ernest "Ernie" Lerma has been warning boaters to be especially careful on the lake because of the brush and trees now exposed by the low water levels. "Exercise extreme caution at night," Lerma says. "There are islands, gravel bars and peninsulas exposed now, that perhaps were not there the week before."

"The new BWI law seems to have made boaters more aware of the problems with boating and alcohol," Lerma elaborates. "There were also less vehicular accidents leaving the lake. I believe it's helping the officers on the highways as well."

– Carol L. Smith

Edith Evans shows off some of the wall plaques she has made and will display at the Lakehills Civic Center Christmas Crafts Bazaar Nov. 4. She will also have Christmas wreaths and handmade sweaters for Christmas shoppers. Tables can be rented for $10 each. Call Peggy Ashmore at 796-8302 to reserve a spot. The bazaar starts at 9 a.m.

Staff photos by James H. Frazier

Wharton's Dock

By John Ciarlo — 796-3225

Gwen Allen, wife of the Rev. Ken Allen of Walker Memorial Chapel, was admitted to Wilford Hall Medical Center Tuesday, Oct. 10, and underwent eye surgery Wednesday. She is back home and reports she is feeling fine.

• Commissioner Bennie Barker returned to Audie Murphy Memorial Veterans Administration Hospital in San Antonio Monday, Oct. 16, and was scheduled to undergo cardiac bypass surgery Wednesday, Oct. 18.

• George Smith of Wharton's Dock was admitted to Nix Memorial Center Sunday, Oct. 15, and was to have had surgery Monday, Oct. 16.

• Irene Affield, who is living with her daughter Bonnie Heuer of Lake Medina Shores, celebrated her 80th birthday with a surprise visit from her other daughter, Shirley, and husband Norman Helmas from Gilbert, Ariz.

Affield was also surprised at the Silver Sage Corral Senior Citizens Center when a large number of her friends showed up to enjoy lunch with her, followed with a birthday cake. Irene stated, "It was a birthday I will never forget."

That evening they went out to eat where another surprise was waiting, this time for the Helmas' in celebration of their 33rd wedding anniversary.

• Ola and Frank Harrell left their home at Wharton's Dock in April and traveled to McCall, Idaho, arriving there April 16 finding lots and lots of snow. They spent one night and then went to Junction City, Ore., to help their son move.

They stayed a week there and took a trip around Mt. Shasta, Calif. and then back to McCall and found that all the snow had gone.

During the last part of June they took a trip to Victoria, Canada, leaving from Point Angeles, Wash. on a ferry. They spent several days in Victoria and saw the Butchart Gardens and a "fabulous" museum. They also took a ferry through the San Juan Islands.

They took another trip back to Klamath Falls, Ore. to help their granddaughter Nendi celebrate her 17th birthday.

On the trip back to their home at Wharton's Dock, they spent several hours in Arches National Park in Utah.

• Ethel Smalley of Lake Medina Shores has returned home after a lengthy trip. Her first stop was in Dallas for a week visiting her son, Jim, and family, Carol and Jeff.

On Aug. 19, she flew to Cleveland for a week's visit with her son, Deek, and family, Fran and David.

Ethel and other family members attended the Smalley family reunion Aug. 27 in Boone, Ia., with over 100 relatives in attendance.

Al Smalley and his wife Bernice and Ethel traveled the farthest distance to attend the reunion. Ethel was the oldest, 87, to attend.

• Kim and Ray Byrd from San Antonio and Joyce Reese, Juanita "Sister" Shaefer's daughter, and Duane Stevens from Falfurrias visited friends and Shaefer and Oscar Koehler for the weekend.

• Marvin and Ariel Drewry from Edinburg came up for the weekend to visit Marvin's cousin, Marie Bentley. As usual, Marvin brought along a load of fresh produce for area friends including pickles, which will probably be canned this week.

• Nikey Coffey of Wharton's Dock area was burned on both hands and one foot when she attempted to move a lighted Potpourri container and the melted wax ran out on her.

Bring your good shooting eye and your appetite and join the fun at the Lakeshore Volunteer Fire Department Turkey Shoot and Menudo Cookoff Oct. 28. Remember it costs money to operate a volunteer fire department and your support is needed.

Pipe Creek

Robert Paniagua — 535-6172

Pipe Creek paramedic Jonathan Story is home and "doing fine," he says, after a stay in the hospital.

He ran into a deer Wednesday, Oct. 4, while he was riding his motorcycle on FM Road 1283.

• Tickets for the Alzafar Shrine Circus in San Antonio, Oct. 19-22, are available from members of Medina Lake Shrine Club. Call 535-6172 for more information.

• While there will be a chili cookoff at Kelley's Shamrock this Saturday, another is planned next weekend at Pop's Place for Bandera County Helping Hand Saturday, Oct. 28.

Cooks can register by calling Shirley McMullen at 535-4366 or 535-4384. Entry fee is $10.

Scouts hold court

Boy Scout Troop 144 held their first Court of Honor Tuesday, Oct. 17 at the Pipe Creek Presbyterian Church.

The ceremony recognized the advancement of each scout. Wayne Eskridge, scouting district executive, helped Scoutmaster Tom Beer present skill awards and merit badges to Chris Bradberry, Jake Campbell, J.R. Forsythe, Tim Henry, Chris Leibold, Shaun Moseley, and Josh Story.

Sports spokeswoman Virginia Henry.

Also honored were the newly trained Scout Master Tom Beer and his assistant scoutmasters Ray Workman, Tony Parker and Cliff Henry.

what's rustlin'

by bungy

There'll be longhorn cattle in the streets of Bandera this weekend when the annual drive from Helotes winds up at The Cabaret Dance Hall Saturday. Look for them on Main Street at around 5 p.m.

The drovers and the camp followers will camp Friday night at Kelley's Shamrock Bar in Pipe Creek, and the beeves will be penned behind The Cabaret Saturday night and moved out early Sunday morning.

I've been told these longhorns still have a wild streak in them and are very unpredictable. As unpredictable, perhaps as drovers Dickie Hicks, Chuck Wyatt and Cal Chapman.

• Busbee's Bar-B-Que has done a terrific job of expanding his restaurant on Main Street. It's completely glassed in and still contains Marianne's cowboy and ranch museum mounted on the walls.

I remember when Bud Merka had a barbecue stand there and that was it. Customers got their orders at a counter with a let-down shutter and then wandered up Main Street eating.

Don Busbee bought it and expanded it to include indoor and outdoor dining areas. Now it's completely inside, but the decor remains a great example of "cowboy capital art."

And the barbecue is still delicious.

• Rudy Robbins and his "Cowboy Band" played in the ballroom of the Hilton Palacio del Rio in SA, and they "wowed" them.

• A new shop has opened at 311-C Main Street that is kind of a mixture of arts and crafts, art gallery, antique shop, delicious pecan pies, baked goods, nickle coffee and more.

Stop by to say, "Howdy."

• The Sheriff's Posse featuring the fiddlin' sheriff, Steve Forest, will be in Tarpley Saturday for a Veterans of Foreign Wars barbecue. You can count on lots of foot-stompin' fun.

• True Value Hardware is going to try to be open on Sundays to help out the weekend workers, they say.

• The Bandera County Convention and Visitors Bureau, a committee of the Bandera County Chamber of Commerce, is putting together a budget for spending the county-levied motel and guest ranch occupancy tax to promote tourism in Bandera County.

It will come up with suggested percentages for advertising, historical plaques, signs, brochures and other items and present it to the county commissioners.

It would behoove any organizations who have any ideas on how to promote tourism in Bandera to get a representative to the next general meeting, at the chamber office at 7 p.m. on Nov. 20.

• Wayne and Debbie Kennemer, who operate the Orchard Restaurant in Medina, are really Wayne and Janice Kennemer. She was beginning to wonder if he had two wives. Sorry about that, Janice.

• The Willie Nelson-Johnny Bush shindig at The Cabaret Saturday night was electric. Everyone dancing and hollering to all the popular songs of both.

I stood on a chair to get an overall view, and it was like a million cowboy hats swirling in time to the music.

Willie left his boot prints and signature in a cement mold so our town's "Cowboy Trail of the Stars" on Main Street at Leal's Mexican Restaurant and Cantina can be enlarged.

This event brought a lot of happy shoppers into Banders shops Saturday and Sunday as did the terrific quilt show at the Silver Sage Corral.

The tourist merchants surely say, "thank you."

Job workshop set

A Job Seekers Workshop will be held at Arnold Hall at Lackland Air Force Base in San Antonio from 1 p.m. to 4:30 p.m. Tuesday, Oct. 24.

Hospitalized

Donald M. Jone of Bandera was released from Medina Community Hospital in Hondo on Wednesday, Oct. 11, after an overnight stay.

Pork today is lighter, leaner

Can be grilled, sauteed or stir-fried quickly

Today's new leaner pork is available in a wide variety of cuts. Among the more familiar cuts, a very good selection of boneless pork is available offering recipe-ready convenience for today's way of cooking.

Although today's pork is lighter and leaner, it's still flavorful. This great tasting meat offers more nutrient value for fewer calories than ever before. An average three ounce serving of lean pork contains 200 calories or less, according to Irene Elizondo, of the Texas Department of Agriculture.

In cholesterol content, pork compares favorably with beef and chicken. A three ounce serving of cooked lean pork contains just 79 milligrams of cholesterol. The American Heart Association recommends 300 mg. of dietary cholesterol a day; a three ounce serving of pork is only 26 percent of the recommended amount.

A good source of B vitamins, pork leads as a dietary source of thiamine containing three times as much as any other meat, says Elizondo.

Nutritionists recommend that fat consumption should be about 30-35 percent of the total calories. Fat, a frequent subject for debate, is essential for proper body functioning. Besides helping to furnish heat and energy, fat carries the fat soluble vitamins A, D, E and K while supplying the essential fatty acid and linoleic acid necessary for proper growth and well-being. Saturated fat in pork is less than 40 percent; the rest is mono-or polyunsaturated.

Because today's pork is leaner, says Elizondo, cooks need to be careful not to overcook. For forktender, juicy pork, grill, saute or stir-fry quickly. Or roast to an internal temperature of 155 degree F. to 160 degrees F.

For more information and recipes using Texas pork, write to the Texas Department of Agriculture, 122 Heiman, San Antonio, Texas 78205.

Try pork tonight using one of the following award winning pork recipes courtesy of the National Pork Producers Council.

Honey-pecan pork cutlets

1 lb. boneless pork cutlets, 1/4 inch thick
1/2 C. all-purpose flour
3 T. butter, divided
1/4 C. honey
1/4 C. chopped pecans

Dredge cutlets in flour, shaking off excess. Heat one tablespoon butter in heavy skillet over medium heat. Add cutlets and brown on both sides, about 5-6 minutes. Stir together remaining tablespoon butter, honey and pecans, add to skillet, stir gently. Cover and simmer gently for 7-8 minutes. Remove cutlets to serving platter, pour sauce over. Serves 4. Calories per serving: 368.

Plum delicious pork cutlets

1 lb. boneless pork leg cutlets, 1/2 inch thick
1 T. cooking oil
1 (8 oz.) jar plum jelly or preserves
1/2 onion, chopped
1/4 C. wine vinegar
2 tsp. soy sauce
1 tsp. ground ginger

Heat oil in large skillet over medium-high heat. Brown cutlets on both sides. Add remaining ingredients, cover and simmer for 8-10 minutes. Serves 4. Calories per serving: 349.

Granny Smith's pork

1 lb boneless pork leg, cut into 1/2 inch cubes
2 T. cooking oil
4 Granny Smith apples, cored and sliced into 1/2 inch wedges*
1 C. dry white wine or chicken broth
1/2 C. brown sugar
1/4 C. cider vinegar
3 T. cornstarch
2 T. Worchestershire sauce
1/2 tsp. salt
1/4 tsp. black pepper

Heat oil over medium heat in large skillet. Add pork and brown on all sides. Add apple slices, saute three minutes, stirring occasionally. Add 1/2 cup wine, reduce heat, cover and simmer 10 minutes. Mix remaining wine together with remaining ingredients and, add to skillet. Cook over medium heat, stirring constantly until sauce thickens. Serve over hot rice or noodles, if desired. Serves 5. Calories per serving: 404.

*Any firm-fleshed cooking apple may be used.

Horse Mutilation & Property Destruction Juvenile Delinquency Reported in Lake Forest Subdivision
Bandera Sheriff's Office Needs Information
Information Confidential
REWARD
796-3771

FINE HOMES, ADDITIONS & RESTORATIONS
for the discriminating homeowner.
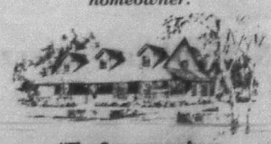
"The Company where QUALITY stands out."
BANDERA BUILDERS, INC.
Office 535-4313
Michael Jewell Nights 535-6511
Norris Warner Nights 535-4334

FREE Dance at
Lakeside Restaurant & Lounge
Featuring
The Grady Mann Band
Friday Oct. 20, 8-12
Ya'll Come Down and Join Us For Fun
On FR 37 at Medina Lake

Culligan FOR FINEST WATER
-Serving the Texas Hill Country Since 1946
1612 Water • Kerrville • 896-3544

MEDINA COMMUNITY HOSPITAL
HIGHWAY 462 · HONDO, TEXAS 78861 · (512) 426-5363
Home Health/Out-Reach Program is Sponsoring
FREE Lamaze Classes
to all expectant parents delivering at MEDINA COMMUNITY HOSPITAL
Hondo - Wednesday, Oct. 25, 8 p.m.-10 p.m. (Hospital Training Room)
Devine - Thursday, Oct. 26, 8 p.m.-10 p.m. (Dr. Salcher, 102 U.S. Hwy. 81)
Classes will be held weekly for 6 weeks under the direction of Cheryl Maples, R.N.
First class deals with pre-natal care; nutrition, & exercise.
The course is also available to expectant parents NOT delivering at Medina Community Hospital for a nominal fee!
CALL 426-5363 OR 538-9272 FOR MORE INFORMATION
"We Care About People"

Octoberfest at Shirley's in Lakehills
October 28
10 a.m. til 1 a.m.
Sauerkraut Sausage Dance

Reed's Floor Covering
Carpet, Lino, Tile Sales & Service
Summer Carpet Sale
Evening and weekend calls accepted.
Free estimates.
796-4292 Dallas Ave. Bandera

Cub Scouts are sponsoring a
Halloween Carnival
on
Saturday, October 28, 1989
from
6 p.m. to 9 p.m.
at the
Pipe Creek Community Center
on Hwy. 16 at Intersection of 16 and 1283!
Come support your local Cub Scouts and have safe family fun too!!
Costume Contest!! Wear Your Costume!
Drinks and Goodies and lots of candy!
GAMES! Fishin' Hole, Cake Walk and many, many more!
Barbecue and Hot Dogs
Spooky Haunted House!!

Welcome to
Lakeshore V.F.D.'s
(Wharton's Dock Road)
Annual
Turkey Shoot Festival
and Menudo Cook Off
Saturday, October 28th from 10 a.m. to ?
Registration for Cook Off
Deadline 9:00 a.m. — October 28th
Entry Fee $10.00 Judging 4:00 p.m.
Adult Competition — Ages 15 to "Over the Hill"
Junior Competition Ages 0 to 14 yrs.
Prizes
Mexican Food by Pat Barker
Tables For Lease
Continuous Fun and Entertainment
You All Come See Us
On Saturday, October 28
For Information call 796-3830 or 796-3387
Lakeshore VFD, Wharton's Dock Rd.

Benefit
For
Kim & Abel Herrera & Baby
November 5th, 1989
Longhorn Saloon
2 p.m.-?
Live Music
Donation per plate

LEARN HOW TO JUMP-START A LIFE.
Learn Red Cross CPR.

Bandera Gun & Pawn
Now Open
9-5:30 Monday-Friday
Cash Loans
Buy, Sell, Trade
On Anything of Value
804 Main Bandera 796-8366

TEXAS PUBLIC SCHOOLS & YOU
A POWERFUL PARTNERSHIP

The Bandera Bulletin
Is Available At These Fine Businesses
Bandera
Bandera Downs
Bandera General Store
Bandera Ice House
Bandera Inn
Bandera Western Gifts
Boyle's Market
Braun Drug
Gas-Go Market
Herby's Food Mart
Hill Country Stop
Mercantile
Mini Mart
Oma's Haus Beverage Barn
O.S.T.
Super S
Yogi Bear's Jellystone Park
Zeke's
Boerne
H.E.B.
Roberts Drugs
Kerrville
Nau Mart #2
Lakehills
Fresh Young Things
Lakehills Ice House
Lone Star Ice #8
Lone Star Ice #57
Viking Enterprises
Medina
Old Timer
Mico
Cedar Point Landing
Mico Inn
Pipe Creek
Hill Country Stop
L.A. Cow Shop
Lone Star Ice #32
Pipe Creek Junction Cafe
Pop's Place
Tarpley
Tarpley General Store
Utopia
The Mercantile

- VOTE -
NOVEMBER 7
Keep Bandera County's Water

for BANDERA COUNTY
VOTE. ☑ YES for confirmation of the SPRINGHILLS WATER MANAGEMENT DISTRICT.
TIME IS CRITICAL
and Experienced Leadership Necessary!
Vote for the Candidates with "On-the-Job" Experience and the Proven Track Record of Working to Protect and Preserve Our Water.
Show your VOTE of CONFIDENCE and Vote for the current BOARD of DIRECTORS.
☑ PHIL BECKER ☑ MORGAN COX ☑ DON E. KARR
☑ JOE CANTU ☑ J. B. EDWARDS ☑ J. K. LEIGHTON
☑ M. J. CAVE ☑ PAUL GARRISON JR. ☑ CRAIG TIPS
Paid Political Adv. by Citizens Concerned with Bandera County Water Supply
Donnie Walker, Treasurer, P.O. Box 1346, Bandera, Tx. 78003

1 It delivers the goods...the best. Surveys prove newspaper advertising is the most effective of all advertising methods.
2 Each ad is a permanent record. Gives customers time to re-read and think . . . before buying.
3 Ad sizes and costs are flexible. You can choose any size preferred.
Six good reasons to advertise in this newspaper!
4 Newspaper advertising appeals to the premium customers in any market...the people who "read and do" in every community.
5 Newspaper advertising is the most trusted of all media . . . it must be correct, or face insurmountable legal problems.
6 Newspaper advertising is the most affordable ...there is an ad size that's designed for every purse and purpose.
Prepared by Texas Newspaper Advertising Bureau (TNAB) – (An Affiliate of The Texas Press Association)

OCT 19 89

Senior Citizens

Silver Sage Corral

By Manuel Flores

Though the Silver Sage Corral functions primarily as a senior citizens activity center, the roster of superactive adults there are quick to point out that all ages are welcome to participate in most of the activities there, and that the Corral has become a social gathering place for adults of all ages in Bandera County.

"We're not just a bunch of old folks," said Harry Webb, who serves as board chairman for the sponsoring organization. "There are many active adults here, and we stay busy constantly."

Webb, Manuel Flores, Marie Holland and others are trying to dispel the myth that as people get older they become less active and less involved in the community. One way to do this is to show that seniors can create through such programs as Webb's weaving class, which meets each week at the center.

Nutrition and transportation are the only two areas that have an age restriction at the center. Other activities and services are open to all ages, Flores said.

"We want people to know this is an activity center," Webb said, "with the emphasis on active."

Quilts

(Continued from Page 1.)

shirt orders. All the shirts were blue or white, monogrammed, and made of pure cotton. The quilt, made between 1943 and 1945, placed first in the non-Bandera yesteryear pieced category.

Thompson's "Flower Basket," was made in the mid-1940's to use as a bedspread for a spare room poster single bed, and placed first in the non-Bandera yesteryear appliqued category.

Mary Carpenter's "Around the World," hand-made around 1940 by her husband Roy's mother, placed first in the 1940-1970 pieced category.

Phyllis Smith's "Mother Smith's Quilt," an applique with button-hole edging made around 1925 and assembled in Bandera and quilted in Fredericksburg in 1986 placed first in the appliqued new and old category.

Linda Barton's "Grandmother's Flower Garden" placed first in the pieced new and old category.

"The print pieces are scraps from my first grade dresses," Barton said. "My mother had pieced enough blocks for a double bed size quilt, but never put them together.

"When she gave them to me, I wanted a king size, so I took off the second row of print and made more blocks, then set it together with green and white.

"She started it in 1949." Barton continued, "I finished it in 1 . It was the s. "I made Evangeline ... cross stitch birds and flowers, placed first in the embroidery category, and her knitted blocks took first place honors in the other needle arts quilts category.

Marie Krueger's "Bears and Balloons" placed first in the baby quilt category.

Others who displayed quilts in the show included Dorothy Callahan, Gustie Carpenter, Lillian Bradford, Betty Ciarlo, Marilyn Michalczak, Ruth Whitehead, Margaret Evans, Jane Graham, Mrs. Alfred Anderwald, Ruth Ann Tips, John Rogers and Mary Joe Kirkpatrick.

Purple Hills Manor

By Mada Wedgworth — 796-4736

The Rev. Harold Zirkel of the Medina United Methodist Church used for his text Sunday Ex. 3:16. Judy Goodenough was the pianist and guests included Hoyt and Laverne Hamrick, Marley Johnson, Elsie Krisch, Rose Whitehead, Marion Buttram and Melesse Rugh.

• Residents Evelyn Hostetter, Ada Sehon, Christine Kalka and Martha Fitzpatrick joined Aggie Batto, Joyce Sellberg and Annette Kalka-Schulte Monday evening for Rosary, prayers and singing.

• Allie and Ola Belle Allsup visited his brother, Louie Allsup.

• Martin Smith took Jack Holloway to the volleyball game at Bandera High School Tuesday evening and conducted Bible reading Wednesday for 14 residents.

• Eloise Nixon has gone home.

• The L.R. Holloways of San Antonio came by Friday and took his brother, Jack Holloway, to Kerrville where they were joined by the Hamricks for dinner.

• Della Mae Cox came by Saturday to take Nola Baldock to the quilt show at the Silver Sage Corral.

• Stella Waraksa's daughter-in-law ame by Sunday and took Stella to her home to visit.

• Former Bandera mayor Bob Cowan took Nola Baldock to services at the Bandera United Methodist Church.

• Ada Sehon celebrated her birthday with family members Sunday at the home of her daughter and son-in-law, Lola and Wiley D'Spain, and she celebrated again on Monday with a cake, flowers and many greetings.

• Hoyt and Laverne Hamrick took Jack Holloway to services at the Bandera Church of Christ Wednesday and Sunday.

• Carl and Ruth Carlson, who have just returned from a trip to Nashville, Tenn., visited her mother, Sally Parsons.

• Tom and Rita Akin visited Nola Baldock.

TAKE YOUR MEDICINE

by
Bob Mullins
Registered Pharmacist

Psoriasis responds to treatment with fish oil capsules by mouth, according to a report in Lancet. "Placebo" dose of olive oil did not produce the same effects.

* * *

New technique from the Soviet Union permits lengthening one arm or leg to match the other. Painless procedure requires cutting into the bone, stretching it a little each day, and encouraging new bone cells to fill in the spaces.

* * *

Preliminary study at New York Medical College successfully tested calcium supplements to ease the discomfort of premenstrual syndrome. New research is needed to determine optimum time and dose.

* * *

Beta blockers containing metoprolol (Lopressor) seem to reduce the death rate of hypertensives.

* * *

Taking 1,000 units of vitamin C seems to speed healing after tooth extraction, say researchers at the University of Florida. Patients who took the vitamin were less likely to develop "dry socket."

* * *

When your doctor or dentist recommends vitamins, you'll find a wide selection at

Boyle's Bandera Pharmacy
Located In Boyle's Market
1200 Sycamore St.
Bandera
24-hr. phone: 796-8191
15-tfc

For The Finest In Eyewear

EYE-GLASS EXPRESS
Where You Get The Best For Less

All Fashion Tints Available

You Must See Our Large Selection Of Frames Before You Buy!
Across From Tivy High School 792-3300
11-tfc

NOTICE

BILL HELLEN CHRYSLER in Hondo will be pleased to perform all service including warranty work on Chrysler, Plymouth, Dodge cars and trucks. Our service department is located at **BILL HELLEN FORD,** Hwy. 90 West and Avenue R in Hondo. Our Chrysler products sales lot is now located at

101 Hwy. 90E. next to Wal-Mart in Hondo
Parts and Service 426-3311 • Sales 426-3388
50-tfc

Ken's Two Propane Inc.

Bottle Filling * R.V. * Motor Fuel
Your Full Service Propane Dealer

* Senior Citizen Discounts * Cash Disc.
Lease Tanks Available
Now With 2 Locations
We're Just A Phone Call Away

796-3057 Bandera — Open M-F 8 a.m.-5:30 p.m. Sat. 9 a.m.-5 p.m.
751-3388 Lakehills — Open M-F 8:30 a.m.-5:30 p.m. Sat. & Sun. 9 a.m.-5 p.m.
40-tfc

Mister Sweeper Septic Service
"You Call We Haul"
Ten years in business

Complete Septic System Service
Free Inspection
Porta Poty Rental
by day, week, month, or year

24 Hour Service
M.J. "Bud" Barber
512-257-7717
P.O. Box 665
Kerrville, TX 78029-0665
14-4tc

BE A WINNER, PLAY THE CLASSIFIEDS

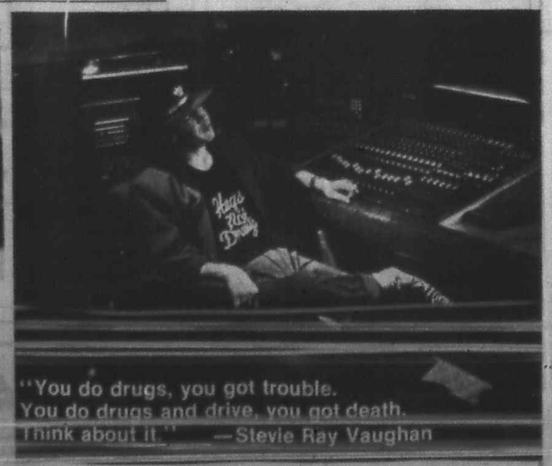

WE'RE FIGHTING FOR YOUR LIFE
American Heart Association

I would like to subscribe to
The Bandera Bulletin
P.O. Box 697
Bandera, Texas 78003

1 Year	or	2 Years
$10.50 (Bandera County)		$20 (Bandera County)
$10.50 (Mico & Utopia)		$20 (Mico & Utopia)
$13 (Elsewhere)		$25 (Elsewhere)
☐One Year		☐Two Years

Name .....
Address .....
City ..... State ..... Zip .....

A Thought For The Week
By John M. Grimes

Does revenge ever serve a good purpose? Did you ever want to "get even" with someone who did you a wrong? Most people would probably say, "yes" — especially if a bad business deal was involved ... or an insult occurred ... or a snub on family or friends was experienced. Whatever the reasons, often times a deep seated desire for revenge surfaces.

Regardless of circumstances, vengeance is harmful and should be avoided ... When a desire for revenge is felt, the words of St. Paul should be remembered. In his Epistle to the Romans, he said: "Vengeance is mine, I will repay, saith the Lord."

We are taught to turn the other cheek when injured because reprisals serve no good purpose. It has been proved time and again that evil will punish itself. It is a fact of life that a victor often becomes his own victim when he tries to get even' ... Is this not a fact we should remember more often?...

Grimes Funeral Chapel NSM
1204 Mulberry St. Bandera, Tx. Tele. 512-796-3922

Help.

Our Cities.
Our Oceans.
Our Trees.
Our Towns.
Our Forests.
Our Rivers.
Our Air.
Our Mountains.
Our Plants.
Our Fishes.
Our Streams.
Our Deserts.
Our Lakes.
Our Tomorrows.

Give a hoot.
Don't pollute.
Forest Service, U.S.D.A.

The Bookshelf

By Jimmie Hughey, Library Director

The circulation area of the Bandera County Library is about to get a face-lift.

With a few moves of shelving and various other sleight-of-hand moves, the library will end up with more space within the circulation area to process books, store books to be processed, and in general work more effectively for library users.

This means we will not have to store books on the floor, process books in the library area, nor get in the patrons' way.

Neil Peterson of Peterson Woodcrafts in Bandera won a competitive bid to do the construction work which will be paid for from the Trade Trust Fund, not county funds.

Additional shelving and a refurbished sign have been ordered from funds derived from the city of Bandera's hotel occupancy tax.

• New best sellers this week include John Jakes' "California Gold," Stephen Coonts' "Minotaur," Fulghum's "It Was On Fire When I Lay Down On It," "A Knight in Shining Armor," "The Oldest Confederate Widow Tells All," and Ken Follett's "Pillar of Earth."

We also have a good selection of video cassettes, both in English and in Spanish.

• Persons taking Spanish classes at Silver Sage Corral might want to hone up on their Spanish reading skills by investigating the collection of Spanish-language books. In addition to works by Mexican and Spanish authors, the library has translations of Zane Grey, B. Traven and Earle Stanley Gardner (Perry Mason).

Dr. Jimmie Hughey
Library Director

The Rev. and Mrs. Bob Scott

Sandidge, Scott say vows in Aug. 12 ceremony

Rena Sandidge and the Rev. Bob Scott were married Saturday, Aug. 12, at Bandera United Methodist Church with the Rev. Jarrell Sharp officiating. Southwest Texas Conference Bishop Ernest Dixon also assisted with the ceremony.

The bride's attendants included matron of honor Renie Garrison; and bridesmaids Janna Sandidge, daughter of the bride; Robin Scott, daughter of the groom; and Carrie Sandidge, granddaughter of the bride. Rena was given away by her son, G.T Sandidge III.

The groom's attendants included best man Maury Barnes; and groomsmen Rob Sandidge and Dan Sandidge, sons of the bride. Ushers included Tobey Sandidge, Manny Sandidge and Matt Sandidge, grandsons of the bride.

Music was provided by organist Karen Zickler and pianist Debra Goode, nieces of the bride. Shauna Kingman, granddaughter of the bride, presided at the bride's book.

The bride wore a two-piece street-length pale pink linen damask dress with seed pearl ornaments.

The groom wore an off-white silk jacket and charcoal grey trousers.

A barbecue dinner and reception was held after the ceremony at the Tarpley home of Dan and Ella Sandidge.

The couple lives in Crossett, Ark., where he is pastor of First United Methodist Church there.

Bilynda Gay Bowers, left, the granddaughter of Frances Garren of Lakehills was married to Phillip Nathniel Scott Lange in a Seguin church wedding Sept. 23.

FOR THE BEST FREE TAX ADVICE, DON'T ASK HERE.

Now when you have questions about taxes, you can go right to the source. The IRS. Call

ASK HERE.
1-800-554-4477
Call the IRS and make your taxes less taxing.

1-800-554-4477. And we'll give you recorded information on 150 tax topics.

A Public Service of This Publication
Ad Council

HAVE A BIG TIME IN TEXAS

Ad Council

IF ONLY THEY CAME WITH INSTRUCTIONS.
American Red Cross

Your basic
Bandera
By Peggy Tobin

Passersby are watching the careful dismantling of the Spanish-style stucco additions to the building at the corner of Eleventh and Cypress Streets. Day by day, more of the configuration of the oldest stone building in Bandera is showing up. Al "Squeaky" Evans, new owner of the corner complex formerly part of the John R. Langford estate, plans to restore the historic house to as close a resemblance of its original look as possible.

Mrs. Frank Baker of Boerne furnished information on the house which was included in the book, "Inklings of the Past", written by Nettie Saul and illustrated by Margaret Focke. The locally published work, first issued as a paperback series, came out in a consolidated hard-cover edition in 1976 to commemorate the bicentennial of the American Revolution. It is already a sought-after collector's item as well as a prime source-book of architectural history.

"The first stone building erected in Bandera", Mrs. Baker says, "was built by P.D. Saner in the year 1855 and still stands at the corner of Cypress and Eleventh Streets. It has been used as a court house, a school house, a store, a funeral home, a residence and a bakery. In 1869, the building was sold to Henry Stevens for the sum of 75 dollars. In later years it was called Noonan's Corner.

"It is related that on one occasion, when District Court was in session, some of the grand jurors attending court spread their pallets in the yard and were asleep one night when Indians made a stealthy raid and stole all the juror's horses, which were staked a short distance away".

Squeaky Evans is anxious to hear from anyone with information or memories of the old place which has stood witness to much of the colorful history of Bandera. He especially would hope for an old picture of the house before it was altered to suit 1930 fashion fantasies. Is there such a photo?

Not so incidentally, Punkie Eckhart and Nancy Hopes, members of Bandera's planning and zoning commission, are beginning an inventory of all notable historic buildings and sites around the town. An inventory of the entire county was made by Kathy Burns, architectural historian working with Alamo Area Council of Governments and Texas Historical Commission, back in 1979. Punkie and Nancy will expand upon Kathy's work. Any intact structure now fifty years old is historic, at least in the local context which is the context we care about.

Meanwhile, it is great to see that most people building or remodelling these days are fans of the early Texas style and are working to "Keep Bandera Western". Thanks Squeaky! The frontier atmosphere is the thing everyone who comes here is yearning for. Our goose laying golden eggs lives under a tin roof and wears cowboy boots with run-over heels.

Head 'Em Up!
Move 'Em Out!
Western Dusters Have Arrived at
The Mercantile
317 Main
Bandera
796-7771

Make us FIRST to serve your insurance needs.
MACNAUGHTON & REXRODE AGENCY
Randy Macnaughton — Owner & Agent
Curtis Rexrode — Owner & Agent
Insurance To Fit YOUR Needs.
•COMMERCIAL •AUTOMOTIVE
•RESIDENTIAL •LIVE STOCK
796-3705 206 12th St. Bandera, Tx., 78003

VOTE

General Election November 7, 1989

Vote ☑ for Confirmation of the Springhills Water Management District

Vote ☑ for Norman Hicks Mansfield, Candidate for Director.

The Water District was created by the Texas Legislature subject to confirmation by the voters in Bandera County in this election. This is a joint underground water conservation district and surface water district formed to make and enforce rules for conserving, preserving, protecting, recharging, and preventing the waste of surface water. The nine directors of the district will also serve as directors on the present river authority. With the establishment of locally controlled water district, the county will be protected from outside influences wishing to expand and tap into Bandera's water source.

Norman Hicks Mansfield

Candidate for Director of Proposed Water District
Qualified in many ways to represent the residents of Bandera County:
Born in Bandera, reared on a ranch at Tarpley
Educated in Bandera County and Texas A&M University
Registered professional engineer (petroleum)
Business owner for 30 years (oilfield equipment)
Permanent resident in Bandera County past 12 years
A family tradition of public service in Bandera County for 130 years. Thank you for voting and for your vote.

(Pd. Pol. Adv. by Supporters of Norman Hicks Mansfield)
15-1tp

OCT 19 89

Bandina Church of Christ to hear gospel preachers

The Camp Bandina Church of Christ has invited the public to hear two gospel preachers during the church's first annual series of lectures Saturday and Sunday, Oct. 21 and 22.

John H. Banister of Dallas and Sammie Swim of McAllen will be featured in the two-day lectureship with congregational singing under the direction of Gene Helm and Danny Cummings, both of Kerrville.

The Jubilee Boys, a quartet of gospel singers, will appear on the program Saturday at 7 p.m.

Camp Bandina will open at noon Friday and remain open until noon Monday, Oct. 23. Lectures will begin at 9 a.m. and 2 p.m. on Saturday, classes at 10:15 a.m. and 3:15 p.m., and a sing song at 7 p.m..

Worship and study will be held at 9:15 a.m. Sunday with dinner on the grounds scheduled at noon.

Banister has been preaching for more than 21 years and thousands have heard his voice over radio and television. He was minister at the Skillman Avenue Church of Christ in Dallas from 1948 to 1971 and was heard over KRLD radio each Sunday for 21 years and on KRLD-TV for 17 years.

Swim, minister of Harvey Drive Church of Christ in McAllen, has been preaching 40 years in Arlington, Dallas, San Antonio and elsewhere. He helped organize the San Antonio Bible Chair and continued to preach for various congregations in the San Antonio area.

He appeared often on radio station WOAI in San Antonio and was moderator and panelist on the KENS-TV program "What Does the Bible Say?"

Todd Verciglio and his friend Rebel were once again winners in the American Quarter Horse Association and STQHA competition. The duo came away with top honors for 1989 in addition to three buckles, a silver tray and cooling blanket.

Trio celebrates 263 years

A combined total of 263 years were celebrated Saturday, Oct. 7, at a party honoring the birthdays of Paul Garrison of Medina and Raymond Hicks and the Rev. Ira Garrison, both of Bandera.

About 80 guests helped the trio celebrate the occasion at the party hosted by Rev. Garrison's children, Mr. and Mrs. George File of Houston, Mr. and Mrs. T.O. Garrison Jr. of Fort Worth, and Mr. and Mrs. Robert Storrs of Bandera.

Mrs. Bruce Montague presided at the guest book. Mrs. Paul Lavon Garrison of Medina served cake, and Mrs. O.L. Brantley of Kerrville and Barbara Brantley of Dallas served punch.

Allison and Regina Montague were junior hostesses and their mother, Mrs. James Wood of Temple, recorded the festivities on video tape.

Boerne shops plan Olde Towne Market

Several small, privately-owned shops in the Olde Towne area of downtown Boerne will hold their annual Olde Towne Market Days promotion Nov. 5 and 6.

Ruling's impact unknown, says Bandera school dad

Although Bandera is considered "rich" by school district standards, the impact of last week's ruling by the Texas Supreme Court that the state's school finance system is unconstitutional is as yet unknown, according to BISD superintendent Ted Dockery.

"Nobody knows yet what will happen," Dockery said. "They didn't announce (at the time) what would be done, but my apprehension is that every time they look at the funding it ends up hurting Bandera.

"Bandera is considered a rich district primarily because of their property values," he said.

The Supreme Court ruled unanimously that the state's public school finance system is unconstitutional and gave lawmakers until May to come up with a solution. Most experts seem to think at least part of the solution will involve a tax increase.

The ongoing school suit began in 1968 when a group of parents filed a class-action federal lawsuit, claiming the Texas school financing system violates the 14th amendment. The case finally made it into a federal courtroom in 1971, and the federal court at that time ruled the Texas system unconstitutional. Two years later, the U.S. Supreme Court overturned the decision, but said the Texas legislature must address the issue of school finance.

In 1984, the issue was reactivated when Edgewood and seven other school districts filed suit to change the state's school funding formula. Later that year, House Bill 72 went into effect, making a resounding impact.

In 1987, an Austin district judge upheld the ruling that the state's funding system is unconstitutional, but his decision was overturned by the 3rd Court of Appeals.

The case was argued before the Texas Supreme Court earlier this year, and last week's decision again puts the ball into the court of Texas lawmakers.

The supreme court said the current financing system violates constitutional provision for an "efficient" system. It said there is a wide disparity between the amounts spent on students across the state, and it allowed the seven months between now and May 1 to avoid disruption of the education process this year.

Gov. Bill Clements announced he will call a special session in the spring to deal with the school financing, and that before that time a special "task force" will study the issue and make proposals before the session.

Conference to key on youth problems

Critical issues facing youth and possible solutions will be the focus of a daylong conference Oct. 26 at the Howard Johnson Plaza South in Austin.

Keynoter Dr. Shirley O'Brien, assistant director of operations with the Univeresity of Arizona Cooperative Extension Program, will discuss "Youth at Risk: A Challenge for the 90s." Dr. Zerle Carpenter, director of the Texas Agricultural Extension Service, will preside and State Rep. Wilhelmina Delco of Austin will discuss legislation impacting youth at risk.

DON'T GET BURNED
AMERICAN CANCER SOCIETY

Church Directory

796-3718

BANDERA

First Baptist Church
Pastor: Franklin Pullin
Worship: Pastor: James Hawley
6:30 p.m., and 7:30 p.m.
Sunday School: 9:45 a.m.
Prayer meeting: Wed. 7:30 p.m.
796-4171

Church of Christ
Minister: Martin Smith
Worship: Sunday, 11 a.m. and 6 p.m.
Sunday School: 10 a.m.
796-4752

United Methodist Church
Pastor: Jarrell V. Sharp
Worship: Sunday 10:45 a.m.
Sunday School: 9:30 a.m.
796-3849

Community Assembly Of God
1209 Cottonwood St.
Pastor: Rev. Jim Price
Sunday School (all ages): 9:30 a.m.
Sunday Worship: 10:45 a.m.
Prayer & Praise: 6:30 p.m.
Wed. Family Night: 7 p.m.
Adult Bible Study — Royal Rangers and Missionettes
796-8456 or 796-7180

St. Christopher's Episcopal Church
Pastor: Canon A. Nelson Daunt
Worship: Sunday 11 a.m.
Sunday School: 10 a.m.
796-4387 or 796-4656

Reorganized Church of Jesus Christ of Latter Day Saints
Pastor: James Hawley
Worship: Sunday 11 a.m.
Sunday School: 10 a.m.
796-4331 or 796-3510

St. Stanislaus Catholic Church
Pastor: Michael McManus
Mass: Sat. 5 p.m.,
Sunday, 8:30 a.m., 11 a.m.
Catechism: (fall/spring)
Sunday 9:30 a.m.
796-4712

Walker Mem. Bapt. Chapel
Pastor: Ken Allen
Worship: 11 a.m., 6:30 p.m. Sunday
Sunday School: 9:45 a.m.
Wednesday Services: 6:30 p.m.
796-3171

Bahai Faith
For Information
James Pflaum
751-3399

Church of Christ At Camp Bandina
Minister: Lawrence Roy Smith
Worship: Sunday, 9:30 a.m., 10:30 a.m. and 6 p.m.
Wednesday 6:30 p.m.

Grace Lutheran Church
Pastor: Arnold Windecker
Worship: Sunday 10:45 a.m.
Sunday School: 9:30 a.m.
Day Care: Mon.-Friday
7:30 a.m.-6 p.m.
796-3091

Templo Camino Nuevo
Pastor: Rev. Joel Garcia
Corner of 13th and Hackberry
Worship: Sunday, 11 a.m.
Wednesday 7 p.m.
Sunday School: 9:30 a.m.
Bible Study: Sunday, 5:30 p.m.
796-7174

God's House
Pastors: Rev. Jerry & Kaye Van Winkle
Worship: Sunday 10 a.m., 7 p.m.
Wednesday 7 p.m.
Polly Peak Storages
Hwy. 16 & Polly Peak Dr.

MEDINA

First Baptist Church
Pastor: Gerald Evans
Worship: Sunday 11 a.m., 7 p.m.
Sunday School: 10 a.m.
Prayer meeting: Wed. 7 p.m.
589-2850 or 589-2395

Church of Christ
Minister: Derrel McGlathery
Worship: Sunday
10:30 a.m. and 6 p.m.
Sunday School: 9:30 a.m.
Prayer meeting: Wed. 7:30 p.m.
589-2468

United Methodist Church
Pastor: Harold Zirkel
Worship: Sunday, 11 a.m.
Sunday School: 10 a.m.
Healing Service:
Last Sunday of the Month 7 p.m.
589-2646

PIPE CREEK

1st Baptist Church
Pastor: Ted Bosworth
Worship: Sunday, 11 a.m. and 6 p.m.
Wednesday 7 p.m.
Sunday School:
Sunday 9:45 a.m.
535-4057

Hill Country Chapel
Pastor: Albert Marks
Sunday School, All Ages: 9:45 a.m.
Worship: Sunday 10:45 a.m.
Senior Youth Activities:
1st & 3rd Sundays 4-6 p.m.
Family Activities:
Every Sunday 6 p.m.
Bible Study: Wed. 8 p.m.,
Adult's & Children's: Thurs. 8 p.m.
535-4268

Pipe Creek Presbyterian Church
Little Rock Church, Hwy. 16
Pastor: Rev. Dale Hines
Worship Service:
Sunday, 11:00 a.m.
Sunday School: 9:45 a.m.
535-4009 or 535-4253

LAKEHILLS

St. Victor's Catholic Church
Pastor: Michael McManus
Mass: Saturday, 7 p.m.
CCD Classes: Wednesday, 6:30-7:30 p.m.
Bible Study:
Wednesday, 7:30-9 p.m.

United Methodist Church
Pastor: B.J. Rogers
Worship: Sunday, 10 a.m.
Adult Bible Study: Sunday, 8:45 a.m.
Sunday School: Sunday, 8:45 a.m.
UMYF: Sunday, 11:15 a.m.
Prayer Group Meeting:
Wednesday, 7 p.m.
751-2404

Faith Chapel
Pastor: Rev. Adrian C. Rains Jr.
Sunday Morning Worship:
10:30 a.m.
Sunday Evening Praise & Worship:
6 p.m.
Wednesday Evening Hour of Power:
7 p.m.
Women's Bible Study
Call for information.
751-2030 or 751-2481

TARPLEY

Baptist Church
Pastor: Vernon Andrews
Sunday School: 10 a.m.
Worship Service: 11 a.m.
Sunday Night Service: 6 p.m.
562-3470

UTOPIA

Church of Christ
Minister: Steve Orbison
Worship: Sunday 10:30 a.m., 6:30 p.m.
Sunday School: 9:30 a.m.
966-3629 or 966-2170

Baptist Church
Pastor: Harvey Hulse
Worship: Sunday 11 a.m., 7:30 p.m.
Sunday School: 9:45 a.m.
966-3688

Utopia United Methodist Church
Minister: Laura Smith Adams
Sunday School: 9:45 a.m.
Worship Service: 10:45 a.m.
Tuesday morning Prayer Meeting at 10 a.m. Church Parlor
UMW meets 2:30 P.M. Third Wednesday

Living Waters Church
Hwy. 1050
Sunday School: 9:15 a.m.
Praise & Worship:
Sunday, 10:30 a.m., 6:30 p.m.
Wednesday: 7 p.m.
966-2416 & 966-2426

VANDERPOOL

Community Church
Pastor: Jim Boyd
Worship: Sunday, 7 p.m.
Sundcy School: 10:30 a.m.
966-3420

St. Mary's Catholic Church
Pastor: Rev. Jose Louis Sandoval
Mass: Sundays, 12:00 noon

THE AMERICAN LEGION
POST 157
BANDERA, TEXAS

BANDERA BANK
P.O. Box 1596 • Bandera, Texas
796-3711 • FDIC

River Front Motel
• Newly decorated
• Individual cottages
Downtown Bandera

First State Bank
Complete Banking Services Since 1910
FDIC
Bandera: 900 Main • 796-3014
Lakehills: PR 37 & FM 1283 • 751-2287

Everett's
Complete Line of Fine Jewelry
Charms, Clocks, Watches, Diamonds, Pendants, Rings
304 Main Street • 796-3232
Bandera, Texas

Agape Engineering Company
Byron R. Wilkinson
Registered Public Surveyor
Registered Professional Engineer
796-8228

Adamson's Exxon
700 Main • 796-4840
Patty & Rodney Adamson

Pipe Creek Water Well Co.
Drilling & Service
796-4846
Randy Roberts

Lakehills Hardware, Inc.
Pr. Rd. 37 Lakehills
751-3442

Hevenor Lumber Company
1300 N. Main
Bandera, Texas • 796-3709

D'Spain Sales & Service
Appliances, Air Conditioning & Well Service
804 11th St. • 796-3697

Evans Auto Supply
Automotive Parts & Supplies
NAPA
1 Mile No. on Hwy. 173 • 796-3759
Richard Evans, Owner

D.K. Drilling Co.
Water Wells & Pumps
796-3563

Armadigger, Inc.
Waterwell Drilling & Service
Hwy. 16 • 796-4734

Mike's Automotive Service
Bandera • 796-8477
Mike Moore

Lowe's T.V.
"Building A Business Around Personalized Service"
Repairs on All Brands
Antenna Repairs & Satellite Repairs
802 Main Street • 796-4245 • Robert Skinner

MacNaughton & Rexrode Agency
Randy MacNaughton, Owner & Agent
796-3705

Grimes Funeral Chapel
1204 Mulberry St. • Bandera
796-3922

Boyle's Market
Open Seven Days A Week
Bandera, Texas • 796-4393

Peterson Woodcrafts
Custom Cabinets & Furniture
Ridge Rt. Rd. at Houston Ave.
796-3120

PEN in PAW

For, about and by students in Bandera schools.

Bandera teams take 4th, 9th places

Lady Bulldogs placed fourth and the boys team placed ninth when the final team standings were posted at the conclusion of the 14th annual Bandera Invitational Cross Country Meet held Saturday, Oct. 14.

Amie Nightingale was the first of the Lady Bulldogs to come in, placing fourth overall. Kenneth Wilson was the first of the Bulldogs to come in, placing 38th overall.

Some 456 runners from 33 different schools competed at the meet.

The Lady Bulldogs had 140 points, and the Bulldogs scored 271 points total.

Bandera High School's girl runners included Rebekah bates, Sherlylyn Brown, Tandie Clements, Holly Combs, Pamela Corum, Tracy Felton, Jean Flores, Viola McHorse, Violet McHorse, Nightingale and Kimber Vos.

BHS boy runners included Tony Arnold, Jason Arrendondo, Stefan Korkus, Victor Soliz and Wilson.

Running for Bandera Junior High were Travis Coover, jason Evans, Domingo Hinojosa, Chris Macon, Chris Schulte, David Shankles, and Scot Thomas.

Bandera's next meet will be Saturday, oct. 21, at Devine. The district meet is set for Oct. 28.

-Lahree Pearson

Christy Parker digs a return off the floor during the Lady 'Dogs district win over Floresville. The Bandera girls went 11-15, 15-10 and 16-14 against the Lady Jaguars Tuesday, Oct. 10.

Staff Photo by Dan Sandidge

School attendance stressed during October

Although school districts emphasize October for high attendance, Bandera school officials are emphasizing the importance of year round attendance.

"Of course perfect attendance all year is important, but due to determining state funding, October and February are specifically targeted as high percentage attendance months," said Mr. Ted Dockery, BISD superintendent.

During October 2-27 and during February district funding is determined on the basis of the district's four best attendance weeks.

The amount allotted is a weighted formula according to the school district's average attendance and the district's property values.

Historically, attendance is best in October. Alkek elementary school usually has the best attendance with about 99 percent. Junior high and high school has about the same percentage of attendance.

"Hopefully this year we will have 97 Percent attendance in one of the four week periods," said Mr. Dockery. Having 97 percent attendance will give the school district about $1,160 per student.

At each school, the principal and staff have decided on rewards for the second period class with the best percentage of attendance. At Alkek elementary they are having pizza and Coke parties. The junior high school is giving prizes, and Bandera High School is having pizza parties for the best attendance.

-Carlyn Pearson

Nightingale places

BHS senior Amie Nightingale ran her best time this season at the Southwestern University Cross Country meet in Georgetown Saturday, Oct. 7.

Nightingale placed 12th out of 160 runners, in under 13 minutes. She attended the meet in Georgetown, where the state meet is usually held.

Her plans for the future are to continue her education and continue competing in track.

-Teresa Glenn

School menus

Oct. 23—27
Breakfast—All Schools

Monday — Cereal, juice, milk.
Tuesday — Beef and bean burrito, juice, milk.
Wednesday — Peanut butter & jelly sandwich, juice, milk.
Thursday — Cheesy toast, juice, milk.
Friday — Cereal, juice, milk.

Lunch
Elementary

Monday — Crispy taco, taco salad fixings, carrot stix, fruit mix, milk.
Tuesday — Steak fingers, macaroni & cheese, skillet cabbage, bread, fruit, milk.
Wednesday — Frito pie, vegetables, pintos, peaches, cookie, milk.
Thursday — Spaghetti/meat sauce, tossed garden salad, pears, milk.
Friday — Burrito, pintos, Spanish rice, fruit, milk.

Junior and High School

Monday — Cheeseburger or corn dog, lettuce, tomato, pickle, French fries, fruit mix, choice of drink.
Tuesday — Meat loaf or beefy, macaroni casserole, cabbage, sweet potatoes, bread, fruit mix, choice of drink.
Wednesday — Enchiladas or burrito, pintos, Spanish rice, fruit, crackers, choice of drink.
Thursday — Pizza, tossed salad dressing, buttered corn, pineapple, choice of drink.
Friday — Burger or crispy taco, fries, lettuce, tomato, pickles, egg plant, choice of drink, fruit mix.

Citizen Bee set

Bandera High School students will again this year participate in the Citizen Bee, a social studies academic competition which could lead to a scholarship and a study trip to Washington D.C. in June.

The Citizen Bee is an academic competition, sponsored by the Close Up Foundation, that focuses on social studies and progresses through school, regional, and state events. Three Bandera students will advance to regional competition with top students there going to the state finals.

Clair Roberts, an educator at Bandera, will be coordinating the Citizen Bee at the school.

State winners earn a trip to Washington to participate in the foundation's government studies program and the national competition. Winners of the national event receive college scholarships of $7,000, $5,000 and $3,000.

Schools which register for the event are permitted an unlimited number of participants and receive source books from which most questions are derived.

The national Citizen Bee is funded by the Milken Family Foundation, with additional support from KPMG Peat Marwick, RJR Nabisco, Inc., Kraft General Foods; and the Monsanto Fund. On the state level the competition is sponsored by Amoco Foundation, Inc.; Southwestern Bell Foundation; and the Houston Chronicle.

TEAMS tests to be administered

Bandera students will be taking TEAMS tests this month, according to administrative assistant Ken Kling.

"During the 1985-86 school year, the Texas Education Agency instituted the Texas Educational Assessment of Minimum Skills (TEAMS) assessment program," Kling said. The program, mandated by House Bill 72. measures minimum basic skills in mathematics and English language arts in grades 11 and 12.

"The test given to 11th and 12th graders is an exit level examination and both the mathematics and English language arts section of the test must be passed by students prior to their receiving a high school diploma," he said.

The TEAMS exit level test is administered at least twice each school year. For the October test administration, 11th graders will be tested for the first time and students who previously have not demonstrated mastery on both sections of the test will have the opportunity to retake the test, Kling said.

The math portion will be administered Wednesday, Oct. 25, and the English language arts portion will be administered Thursday, Oct. 26. All testing will take place at Bandera High School and will begin during the first period class time.

TAFE convention

Seven members of the Texas Association for Future Educators (TAFE) attended St. Mary's University Mon. Oct. 9, for the District Convention.

Members attended speeches given by Dr. Yvonne Katz, superintendent of Harlandale I.S.D. and city councilwoman, Naria Berriozabal. They spoke to the students about the importance of becoming an educator and the rewards of teaching.

The TAFE members then attended a morning class. Three members attended a psychology class while the remaining four observed a political science class.

Those who attended the convention were Alice Childs, Beth Childs, Jennifer Craven, Liza Garza, Melanie Jeffery, Audrey Kowalik, and Heather Small. TAFE sponsor is Mrs. Claire Roberts.

Open House a busy time at Bandera High School

Distribution of the honor cards for the Renaissance Program was the highlight of the BHS Open House held on Monday, Oct. 16 at 7 p.m. A large group was in attendance.

Open House began with everyone assembled in the auditorium for the welcome and a brief explanation of the Renaissance Program. Parents were then instructed on the classroom visitation part of the program. During the 5 minute time period alotted for each class. Teachers gave a brief explanation of their expectation for the class and the curriculum. A bell rang to signal the parents to go to the next class on their child's schedule.

During the second period class the Honor Cards were passed out to those students that attained all A's or all A's & B's during the first six weeks. Each honor student's parents were given a book mark from the principal with the student's picture on it.

After everyone finished 7th period class, refreshments, prepared by the Home Economics classes, were served in the cafeteria.

-Lauri Reagan

Lady 'Dogs win

Lady Bulldogs defeated Floresville's Lady Jaguars Tuesday, Oct. 10.

Each game contained long volleys which ended with the lady Dogs losing 15-11, but winning 15-10 and 16-14.

The Lady Bulldogs played a great game with everyone contributing good effort. There was a total team effort on the part of the Lady Dogs. Everyone played well as a team with lots of talking.

Bandera now stands 2-6 in district. Thursday, Oct. 19, the Lady Bulldogs will compete in the district tournament at Southside.

-Lisa Wharton

Candidates named

At a pep rally on Friday, Oct. 13, Mr. and Miss BHS candidates were announced to the student body.

Two girls and two boys were nominated from each class to represent their grade. Students will then vote for the girl and boy who they think best represents the school, and the pair will be named Mr. and Miss BHS.

Freshman candidates are Trey D'Spain, J.B. Neunschwander, Connie Mansfield, and Tandi Clements. Sophomore candidates are Johnny Stroud, Ethan Timmons, Amy Calder, and Stacy Wakeley.

For the junior class, candidates are Bo Mansfield, Leroy Brown, Carrie Fellows, and Shayne Felton. Senior class candidates are Brett Emmons, Scott Rogers, Candi Grimes, and Amie Nightingale.

Last year's Mr. and Miss BHS, Kim Lakachik and John Scott, will turn over the honors to the new recipients.

The candidates and Mr. and Miss BHS will be presented and announced on Oct. 27 during half-time ceremonies of the Bulldogs' game against Sonora.

A reminder to all high school students that there will be a Homecoming Dance held in the junior high gym after the football game.

-Heather Koenig

NHS Bake Sale

The senior class had a bake sale Thursday, Oct. 12.

The class fund raiser brought in about $35 to add to their previous $143 balance. The bake sale was the first attempt to earn their needed $800 goal.

Theatre arts to be presented

Bandera High School's third annual Theatre Arts Fall Festival will be presented Saturday, Nov. 11, at 7 p.m. in the high school auditorium.

The Fall Festival will be a showcase of excitement and talents displayed by elementary, jr. high and high school theatre arts classes, speech classes, and choral groups.

The title of the play is "Follow That Rabbit" from the Alice in Wonderland story.

The cast and crew for this year's play include Colby Anderson as Alice; Christine Jackson as the White Rabbit; Jimmy Guerrero as the Red Queen of Hearts; Cale Mays as the Caterpillar; Patti Kindla as the Duchess; Claudia Mosquera as the Cook; Anne Brown as the Cheshire Cat; Amy Calder as Tweedledee; Stacy Skloss as the White Queen; Manny Sandidge as the Knight; James Clifford as the King of Hearts; and Kim Brittain as the Sister.

There will be a spaghetti supper preceeding the play. Please come and support the Theatre Arts Department.-Chance O'Dell

Window painting set

Windows up and down Bandera's main Street will be decorated next week when BHS cheerleaders sponsor a window painting contest for high school classes or organizations.

Windows must be painted by Wednesday, Oct. 25 and will be judged Thursday, Oct. 26.

First place winners will be awarded $100, donated by Hearn Products. Second place winners will receive $50, and third place winners will receive $25, both donated by the Bandera Bulldog Booster Club.

Winners will be announced at a bonfire at Mansfield Park Thursday, Oct. 26 at 9 p.m.

The bonfire is sponsored by the BHS Student Council and cheerleaders.

LOST
Labrador Retriever
Yellow Male
Route 173 North of Bandera
Near Twin Lakes
Has Name & Phone Number on Collar
REWARD
For Return or Any Information
796-7125 If no answer,
796-8428 Leave msg.

King's Salvage Incorporated
Saun O. King
Johnny Pegues — Sales
Hwy. 27 - Comfort 995-2595
Pipe and Steel
• • • Special • • •
2⅜" Pipe .55¢/ft.
2⅞" Pipe .65¢/ft.
We sell new and used steel and buy all types of scrap metal.

BRAUN DRUG
Headquarters
For SPENCO
Athletic Supports
and
Hot & Cold Wraps
M-F 8:30-6:30
Sat. 8:30-2:00
1114 Main
Bandera, TX. 78003
Diana Braun
Pharmacist, Owner
(512) 796-7701
Emergency (512) 535-4379
Prescription Pick-up Window

Saturday, Oct. 21, 1989 10-6
Sunday, Oct. 22, 1989 10-5
3rd Annual Comfort Village
Antiques Show & Sale
Comfort Park
Exit Hwy. 27 Off IH-10 West, Comfort, Texas
45 minutes, San Antonio — 1½ hours, Austin — 30 min. Kerrville/Fredericksburg
A rewarding, scenic drive to the show deep in the ♥ of the Texas Hill Country. See you there!
Quilts * Victrolas * Glass & Jewelry * Linens
Texana * Folk Art * Southwestern * Americana
In Building, Gazebo, Pavilions & Under The Trees!
Rain or Shine
All exhibitors from out of town
Maine, Kansas, Louisiana, — all over Texas!
Food Concession
Admission $2
sponsored by Comfort Heritage Foundation

$100 Reward for the return of PEGGY
Lost Oct. 4
Black, white & tan coat
White and tan face
Short hair, medium height
Wearing 2 flea collars
"Peggy"
796-7163 Lisa Lollman

I would like to subscribe to
The Bandera Bulletin
P.O. Box 697
Bandera, Texas 78003
1 Year or 2 Years
$10.50 (Bandera County) $20 (Bandera County)
$10.50 (Mico & Utopia) $20 (Mico & Utopia)
$13 (Elsewhere) $25 (Elsewhere)
☐One Year ☐Two Years.
Name
Address
City State Zip

OCT 19 89

real estate

$2.50 per col. inch
$5 min.

796-3718

deadline Monday at 5 p.m.

classifieds

796-3718
deadline Tuesday at 5 p.m.

10¢ per word, $2.50 min.
No billing charge if paid within 2 weeks of publication.

Hill Slopes For Lease For Hunting For Sale
Hunting & ranch land
5 acres Lake Views $10,000
21 acres zoned R $9,900
Rock house $14,995
Montague Realty 796-4600

4 BR, 2 BA rock house with sunken living room, cathedral ceilings, ceiling fans in every room, also storm cellar and well house. Well, 605 ft. dep with new submersible pump. Two room hired hand house, with carrals and new 6 stable barn. New 40x60 chicken house fenced in. 12.2 acres of land. Many other features not mentioned. See to appreciate. Owner will carry note. 535-4116.

Lakehills Medina Lake waterfront lots, 2 storey brick and frame, 3 BR, 2½ BA, central air and heat. Anxious to sell. Approved Realty. 751-3142.

A rustic log cabin on 5 acres, solid live oak hill, between Castroville and Medina Lake. Total price $39,900. $368 per month, 1-800-225-1558.

BILL CASTLE

Rudy Robbins, Associate
Dick Calhoun, Associate
Ranch Real Estate

RANCHES — LAND

5 ACRES AT CASTLE LAKE. Permanent creek, trees, on good road. Owner financed. $19,000.

HOMESITE WITH GREAT VIEW. PAVED ROAD, SEPTIC TANK, 5.4 ACRES NEAR TOWN. $15,000.

6 ACRES with well, corral, fenced, on paved road 10 min. from Bandera. $20,000.

6 ACS., lots of trees on county rd., 5 min. from Bandera. Water system, septic tank included, owner financing. $500 or more down if you like.

MINI RANCH. 10 acres, white board fences, neat, 3 rd. 2 bd. house, pretty yard, tackroom, barn, stables, arena. 4 pastures, stock tank. 5 miles from Bandera. $125,000.

11.3 ACRES with small private lake built by corps of engineers, many big, large mouth bass. Property has been cleared leaving many beautiful oaks, deer and turkey abound. Furniture, tractor and equipment go with property. 20% down, owner financed. $89,500.

12.46 ACRES, beautiful trees. 5 minutes from Bandera. Fantastic building site. Paved road, electricity, telephone.

20 ACRES, near Pipe Creek. $2500 per acre.

20 ACRES, small spring fed lake, pretty oaks, beautiful view, great homesite. 5 miles north.

30+ ACRES, 4 miles west of Utopia, surrounded by large ranch, good hunting, on county maintained road, **MAKE OFFER.**

30.1 AC. horse ranch, 4 bedroom, 3 bath home w/13 stall horse barn, training arena, 5 min. from Bandera Downs, off Hwy. 16 south.

77 AC. 10 min. from town. Rough, rugged, scenic mountain country, creek, springs, great hunting, $1500 p.a. Owner financed.

GOOD FARM OR RANCH. 87.8 acres 25 miles south off Hwy. 173. Good well. Excellent mobile home. Garden, barns, pens, old frame house. 47+ acres in field. $175,000.

140.2 ACRES. 20 minutes south of town on county road. Electricity, 2 wells, rolling land, many hard woods. Owner financing, $1500 per acre, 20% down, 10% interest, 10-15 years.

186+ ACRES. $595 per acre. FM 337 out of Medina.

300 AC. Torpley with bath sides of strong creek. Owner finance.

491 ACS. RANCH ON SECO CREEK. Beautiful combination of all the Hill Country has to offer. Great hunting and fishing. Abundant water, good improvements including large lake, horse barn, arena, landing strip, more with good assumable notes. 7½% assumable note.

HOMES

FINE WELL KEPT HOME on large lot on Post Oak Lane in Medina. Owner financed.

3-2 HOME IN TOWN, large rooms, new air conditioner, nice fenced yard. $45,000, easy owner terms.

RIVER FRONT HOME, cute 2 bedroom, 1½ bath, 1152 sq. ft. home, with deck overlooking river, 4 years old. $49,000.

FLYING L RANCH HOME. Beautiful 3-2, fireplace and huge game room, deck for outdoor entertaining, beautiful trees, well landscaped, exceptionally fine home. $105,000, owner financed.

SMALL HORSE RANCH CONTRACT solar home, fireplace, central H & A, 5 acres, 2 car barn, round pen, other amenities, 5 miles SOLD $70,000. Reduced $69,000.

6 ACRES, approximately 5 minutes from Bandera. 3 bd. 2 ba. home, well, owner financed.

7½ ACRES on 2828. 2 Br., 1 B., house, 2/2 new mobile. Spring, fed-tank, fenced, cross-fenced. Great view. $82,500 terms.

18.5 ACRES, 5 min. from Bandera. Nice home with manicured surroundings. Beautiful lake with great fishing. Also lots of game. Owner financed.

SPANISH STYLE HOME on 20+ acres. 4 br., 2 b., many extras. Spectacular view, barn, corrals, stable, on Wharton Dock Rd.

21+ ACRES, level, coastal fie'd, very well constructed 3 bd., 2 ba. home, horseborn, hayborn, Hwy. 173N., 5miles from Bandera.

4-4-2 SHOWPLACE HOME on 9 acres. Ideal for horse operation. County road to property 5 minutes to Bandera.

COMMERCIAL

2 BUILDINGS ON HWY. 16 in Pipe Creek. 1 approx. 2790 sq. ft., the other approx. 1700 sq. ft. Owner financing. $75,000.

1 ACRE ZONED COMMERCIAL on Hwy. 87 and FM 1283. Good potential. $1000 down. Owner financing.

796-4766
1402 Cypress (Hwy. 16 South)
Bandera, Texas 78003

DOROTHY DARDEN REALTY

796-3841

SCENIC RANCH NEAR MEDINA. On Highway 16 and the Medina River, 319 ac. with 55 ac. in fields. There is a mobile home with barns, sheds, and other improvements. Easy owner financing. $1785 p/a.

TWIN LAKES — Nice manufactured home, 1456 sq. ft., 3 br., 2ba., patio, and shop on ½ ac. $33,000.00 cash.

PRICE CUT! Near Pipe Creek on Highway 16. 3 br. 2 ba., ca/h, fp., and other improvements and outbuildings. $75,000.

COMMERCIAL IN BANDERA — 10 ac. busy location on Highway 16 with Medina River front. Owner financing and ready to develop, all or part. Call for information.

AT ALAMO BEACH ON MEDINA LAKE — 1 ac. near water front with view. Good terms with owner Financing. $25,000.

IN BANDERA — 2 br. 1 ba. house with garage workshop. $45,000, cash.

BUILD YOUR "GETAWAY FROM IT ALL HOME" on a lot at "Flying L." Buy now while I have lots at pre-pari-mutuel prices.

Let me help you find your property in Bandera County.

BANDERA'S BEST HILLS:

138.35 acres, in an excellent location on Lady Bird's "Hill Country Trail" and very near the new Houston YMCA and Boy Scout Ranch, 7 miles West of Bandera. Improved with 2 bedroom-2 bath house, garage, sheds, well, stock tank, jeep trails, deer hunting blinds and Lehman feeders. All minerals are included. If your interest involves reduced land prices, great recreation, and a quality investment, now is the time and this is the place. Price reduced to $185,000, or $1337 per acre. (With improvement value of $250 per acre, the land cost is only $1087 per acre.) A cash sale, buyer finance. Contact owner (and Broker) John Thomason, 5433 Ocean Drive, Corpus Christi 78412 or call 512-993-0223.

Century 21

Gene Holliday & Associates, Inc.
H.C. 2 Box 16
Bandera, Texas 78003
(512) 796-7731

Put your trust in Number One.

HISTORIC HOME. Charming limestone home with expansive grounds. Perfect for Bed and Breakfast or can vert to private use. Interior features 4 fireplaces, wooden floors, high ceilings, rock walls. Staff quarters and carriage house on grounds. Owner financing.

MAKE SENSE. Comfortable country home on 1 acre. Easy commute to SA, on Hwy 16. A second home on the tree shaded grounds, provide $350 month income. Extras include fireplace, deep well, wood floors, double carport and tack room.

ROCK HOME located in Bandera on corner lot overlooking future park. Landscaping includes fruit trees, garden spot, greenhouse, lots of potential. Situated for walking to church and town.

DREAMS DO COME TRUE. This 3 bedroom 2 bath Hill Country Classic on 1.82 acres is truly a dream. Assumable loan call now.

WEEKEND RETREAT. Very nice top of line manufactured home perched on high ground overlooking river. Huge oak tree provides ample shade for large yard. Owner terms available.

HILLSIDE HOME. Many unique features complement this beautiful home on 5 acres. Perched on a hill side with breathtaking views from several decks. The interior features designer color schemes, fireplace, high ceilings, wet bar, large kitchen and a steam room in master bath.

ROCK VENEER HOME ON 1283. Near Park Road 37, minutes from S.A. Spotless home. Includes large decks, above ground pool, on nearly 2 acres.

NEED MORE ROOM? This 4 bedroom 2 bath home on 5 acres has it. Small fenced pasture for your horse. Call for more information.

MEDINA LAKE WATERFRONT. Home on river, like new, stucco, designed for entertaining with too many extras to list. Includes large covered deck with built-in hot tub. You must see the view. Owner motivated. $79,500.

HILL COUNTRY FARM. 136 acres — a dove paradise. Large farm house, 6 stall garage, 2 stock tanks, big post oak trees, property fronts 173 North. Owner will divide and finance. Reduced to $2250 per acre with terms.

128 ACRE HORSE RANCH. New 4-2 home and a 2-1 home as well as an 8 stall horse barn. Trainer quarters, washing stall and 3 paddocks. Water includes 2 deep wells and 5 ponds. This is level land and excellent soil.

WINANS CREEK RANCH. This ranch has everything. Live flowing creek with rolling hills, fields and pasture. Access on Hwy 16 North. Only minutes from Bandera. Nice home, large barn and good fencing.

BEAR CREEK RANCH. This unique Hill Country property is nestled in a valley with magle trees that lines Bear Creek which runs all year long. The 3 homes that overlook a waterfall and great swimming hole. 40 acres of fertile bottom land can be cultivated. Excellent deer proof fencing. Priced sold. 10 minutes from town.

CALL ON ADDITIONAL PROPERTIES.

EACH OFFICE IS INDEPENDENTLY OWNED AND OPERATED.

Gay Guilott Realty

GAY GUILOTT — BROKER 796-3517/3518
GAIL STONE — BROKER 796-3193

311 B. Main St.
OFFICE 796-3517/3518
9 A.M.-5 P.M. M-S Sun. appointment only

130 ACRES ON LAXON CREEK fronting on paved hwy. Good fields, rolling terrain, older house, well, pens. **OWNER WILL FINANCE. $212,800.00.**

100 ACRES, hilltop, small lake, good fencing. **OWNER SAID SELL. $950 acre. Between Bandera and Medina.**

50+ ACRES ON THE MEDINA RIVER NEAR TOWN. OLDER LARGE ROCK HOME HIGH ON A BLUFF, cute guest house, barn, pens, etc. Large trees & secluded. Owner carry!

CUSTOM BUILT 3 BEDROOM 2 BATH ROCK HOME ON 4.9 ACRES just out of town. Numerous oak trees, **NOT IN A SUBDIVISION. IDEALLY LOCATED.**

TRANQUIL SETTING ON BEAR CREEK. Lovely new 2 Br 2 Ba country home with 2 car enclosed detached garage & workshop sitting on 5 acres. **LARGE BIG TOOTH MAPLE TREES!** Very private. Owner will finance.

LARGE & COMFORTABLE 3 bedroom 3 bath custom home on 6+ acres, near town. 3 car carport, beautifully landscaped, outstanding views, pool & deck. $137,500.00.

RIVER RANCHETTE: Two-story **HOME, BARN, TACK-ROOM,** fenced pasture, private water well on **4 ACRES** along **MEDINA RIVER.**

INCOME-PRODUCING DUPLEX AT THE FLYING L RANCH NEAR THE TENNIS COURTS. Very tastefully done, each unit having private patios. Priced to sell at $75,000.00.

TWO and **THREE-BEDROOM HOMES** in or near **TOWN. $34,500 to $65,000. SEVERAL WITH SELLER TERMS. CALL US** for location, size & financing.

PRICE REDUCED. Ol SOLD BR, 1 BA home on **2 FULL CITY LOTS.** Only $ OWNER SAYS SELL.

SACRIFICE! 3 ACRES NEAR TRACK. Below market for quick sale. Call for details.

3.4 ACRES, WELL, SEPTIC, ELEC., TELEPHONE & FENCED PAVED ROAD. PRICED TO SALE $18,000.00. Owners will finance.

SAN JULIAN CREEK ESTATES: 1+ ACRE RESTRICTED HOMESITES in a small development area near the elementary school. Central water available. **PRICES STARTING AT ONLY $7500.00 PER TRACT WITH EXCELLENT FINANCING AVAILABLE. COME TAKE A LOOK.**

HICKS- WINDMILL PASTURE. 5-8 acre tracts. **RESTRICTED HOMESITES** with electricity, telephone & paved roads. **OWNER FINANCING OR TX. VET ONLY $2495.00 PER ACRE. OWNER WILL FINANCE AT 6% INTEREST WITH 20% DOWN PAYMENT. COME TAKE A LOOK!**

WE HAVE SEVERAL TRACTS OF LAND, TOO NUMEROUS TO LIST INDIVIDUALLY. MOST HAVE OWNER FINANCING. PLEASE CALL US FOR MORE SPECIFIC INFORMATION!

I Have Buyers I Need Ranches With Live Water Small or Large
Doug Evans and Associates
100 Oak View Dr.
Kerrville, TX 78028
(512) 367-4277 Off.
(512) 895-2961 Hm.

10 acres, running creek. Large rock home, barn with stalls, good fences, 2 nice guest houses. Behind Bandera Downs. **796-4355** 4-tfc

Ranch For Sale in Pipe Creek. 100 acres plus, nice improvements, good land, paved road frontage, 1.7 miles from Highway 16. If interested in buying call **535-4167** and talk with the owner. 12-tfc

Southwest Homes
Will build and finance your new home. 100% complete. 100% financing at a fixed rate. All you need is a lot!
- NO DOWN PAYMENT
- NO CLOSING COSTS
- NO APPLICATION FEE
- EASY QUALIFYING!

650-5440

PIPE CREEK REALTY
ROUNDUP REALTY

Corner Hwy. 16 & 46
Box 63006, Pipe Creek
535-4551

314 Main St.
Box 53, Bandera
796-3330

LOOK! Land and Homes Nestled Among Hills and Creeks

68 ACRES fronting Hwy. 46 in Pipe Creek. **PRETTY LAKES,** some field, well, good pasture with several bldg. sites. Will sell all or part. Terms.

DEEP CREEK fronts 35 acres in Pipe Creek with 2 story lodge, pasture & view. $259,000. Easy terms.

20 ACRES fronting Hwy. 46, rolling with pretty oaks. 4-3 country style home with pool, deck & more. $289,000.00.

GRACIOUS 4-2 is home in lovely end-of-the-road location. 2 story, dbl. garage, pool & creek on 9 acres. $297,500.

240 ACRES near Bandera. Home, barn, pens, oat SOLD d. Good hunting or working ranch with **MASON CREEK** crossing the pasture. $1200 p/a - terms.

HIDE-A-WAY — 55 Acres, secluded, but only 30 min. from S.A. Custom 3-2 plus den, large garage, guesthouse, landscaped & exquisite view. $325,000.

161 SCENIC ACRES in Pipe Creek. Lots of trees, nearly all fenced with well and windmill. $195,000. Terms by owner. **MUST SELL.**

22 ACRES in Pipe Creek. Gently rolling land with 2 tanks, barn, pens, guest house & lovely 3-2 home with fireplace & more. $210,000.

18 ACRES of pretty land with well, septic, barn & small trailer. All fenced. Bandera area. $60,000. Owner carry.

130 ACRES of good Fields, rolling oak covered pasture land, highway frontage just out of SOLD Only $160 **PER ACRE.** Will split.

MONTAGUE DRIVE. Lovely home with 2 fireplaces, workshop, greenhouse and guesthouse. Reduced to $69,500.

SEVERAL TRACTS at Bandera Ranch Acres. Starting at $2660 p/a. Some have water & some have super terms.

PRETTY TREES in large yard shade this 3-1 home in Indian Waters. Largeden & detached garage. $52,500. Owner carry.

PRETTY CREEK fronts 6 acres of level fertile soil. Well, garage & electricity. $27,000. Terms by owner.

LOG HOME near Bandera. Energy efficient 3-2 with lots of room & comfort. Sits on two pretty acres with more land available. $74,000

BEAUTIFUL ROCK FIREPLACE rant A&H, ceiling fanned, more in 3-2 home in Indian Waters. Attached garage & large fenced yard. $58,000.

INDIAN WATERS 3-2 brick home. Large rooms and rouble fireplaces facing living room & country kitchen. Many more at $70,000.

23.5 AC. in Pipe Creek. 2 wells, 2 septics & fences. Good level land, $3500 p/a. Terms.

FLYING L RANCH. Attractive 3-2 home with fireplace, cent. A & H, patio & garage on double lot. $80,000.

SPACIOUS and comfortable 2-2 home. Large den or 3rd Br. Detached garage, pool & deck. Pipe Creek. $59,500.

8 ACRES in Pipe Creek just off Hwy. 46. Paved frontage, restricted, super view. $3350 p/a with terms.

BANDERA DOWNS is just across the street from 2-2 home with cent. A&H & 2 fireplaces. Large yard & garage. $74,500 with terms.

4 ACRES with pretty rock & cedar 3-2 home. Barn & pens with more land available. $92,000.

MAGNIFICIENT VIEW from 2-2 home, fireplace, 2 story, many extras on 10 scenic acres. Only $92,000.

8 ACRES with pretty oaks. 3-2 home & 4 stall barn. Good level land all fenced. $68,900.

PLENTY OF POST OAK make this 3 acres a super building site. Access to river park & airstrip. Pipe Creek area. Terms to fit your budget!

Real Estate | Real Estate | Real Estate | Rentals

796-7724 Hatfield Realty, Inc. 589-2553

HOUSES

$39,900. Riverfront home on 3/4 ac. 3 bdrm., 2 bath, fireplace and deck. Near Medina.

$59,900. 2 bdrm., 2 bath home with live creek, fruit trees, T.V. dish and workshop. Owner carry. West of Medina.

$79,900. 3 bdrm., 2 bath, rock home with 2 car garage, just remodeled. Bandera, Tx.

$90,000 for 3 houses on 2 city lots 1 blk. N. of the Post Office. Owner will carry. Bandera, Tx.

$39,000. 2 bdrm., 1 bath on Cedar Street, 2 blks. from downtown Bandera, Tx.

RANCHES

50+AC., $249,000. creek, lake, fields, huge trees. 3 bdrm., 2 bath, C/A, C/H, like new. Owner will finance. 5 min. from Bandera.

200 AC. of shady trees, cool breeze, spring water, wild game, beautiful mountain top cabin. $270,000.

125 AC. of $695 per ac. Owner will carry 15% down, 10 yrs. at 11%. Secluded canyons, high hills, excellent hunting. Fronts on Co. Road

$79,500 for 45 ac. and a cabin fronting on Hwy. 173 S. of Bandera.

101 Acres — has a mountain, located near Torpley. $750.00 per ac. 10% down. $1321 owner financed.

18 acres — river front — nice home. Very near town. Reasonable price — good seller financing.

79.5 Acres. All types of terrain. Excellent views from hill. Valley has some field, creek, dam, older ranch home, well, garage & storage. All fenced. Fronts on Hwy. 16 approx. 4 miles N.W. of the town of Medina. Asking price $2,950.00 per acre with owner terms.

10 Acres — very nice — fronts on Hwy. 173, approx. 4½ miles S. of Bandera, all fenced. New well and pump. Nice comp. house and large storage building. Not in a subdivision. No restrictions. Total price $49,500.00. Excellent owner financing.

40 Acres — all level land, lots of large oak trees, well, electric and pond. All fenced and cross fenced. Paved county road on two sides. Located some 5 miles N. of Bandera on Elm Pass Road. Price at $3,700.00 per acre and well worth it to the horse owners! Very good, flexible, owner financing.

20 level acres located on paved Elm Pass county road approx. 5½ miles north of Bandera. Excellent for horses. Low down with owner financing.

4000 sq. ft. building with a large corner lot for parking. Located on Main St. in Bandera. Can be arranged inside for most any kind of business. Excellent price with seller terms.

These are all exclusive listings and broker participation is invited.

Irvin Stevens Realty
Call 796-4337 any time.

FOR SALE BY OWNER CHOICE COMMERCIAL PROPERTY

- 702 Main Street 14,877 +/- sq. ft. lot old car wash property
- 1202 Cypress Street 7,473 +/- sq. ft. lot 1,450 +/- sq. ft. building
- 1203 Cypress Street 26,822 +/- sq. ft. lot office, garage & storage 4,685 +/- sq. ft. store 2,142 +/- sq. ft. Main Street parking lot

FOR MORE INFORMATION CALL 796-3793 535-4016 4-tfc

IRS Public Auction-Unimproved lots-8.45 acres of land in the Redus Point Subdivision in Bandera County (Medina Lake area). Call Imelda Garza for more information at 512-229-5380.

100 acres, stone house, central H-A, fireplace, guest house, hunters cabin, 3 wells, seasonal springs, creek, tanks, fenced, deer hunting blinds, leaders, owners will finance. 1-512-589-2875.

EQUAL HOUSING OPPORTUNITY

All real estate advertising in this newspaper is subject to the Federal Fair Housing Act of 1968 which makes it illegal to advertise any preference, limitation or discrimination based on race, color, religion, sex or national origin, or an intension to make any such preference, limitation or discrimination.

This newspaper will not knowingly accept any advertising for real estate which is in violation of the law. Our readers are hereby informed that all dwellings advertised in this newspaper are available on an equal opportunity basis.

House for sale by owner, over 2,000 square feet. 3 BR 2 BA, central A/H, beautiful hardwood floors, huge country kitchen. Formal living and dining, extra large corner lot, beautiful yard with live pecan trees, workshop and storage. Close to schools. $68,500. 796-4916.

90 plus scenic wooded acres. 10 miles N. of Bandera. Deer. Hunting cabin. $895 per acre. terms, J.V. Dietz owner/broker. 409-836-0800.

For sale very reasonable, our home on Hackberry St. by appointment only. You'll love it! Call Lois, 796-3555.

For sale or trade
Income producing property for sale in Bandera County. Rock home fronting Hwy 16 in Pipe Creek, 6 miles from Bandera race track, has 400 sq. ft. office space in front (currently rented), concrete parking area for 40 cars. Pipe Creek has approximately 1,900 sq. ft. living quarters plus large basement. Also, has one BR apartment (currently rented) on rear portion of some 1/2 acre lot. $89,500. 535-4552.

1/2 to 3 acres. Access to river and lake. Starting at $500 down and $53.08 per month. Call 535-4029 or 1-69-6576. S.A.

For sale by owner. Quality house, quality neighborhood, large 3 BR, 2 BA. Beautiful yard. Flexible owner must sell. $87,500. 796-4863.

Nice six acre tracts. 4 miles Bandera. Will finance with low down payment. $1,500 discount to Texas vets. 895-1819.

8 acres between Kerrville and Bandera. Power, water, electricity, huge oaks, deep soil. $500 down, $200 per month. 257-5559.

COUPLES' DREAM HOME! Wharton's Deck **SACRIFICE.** $55,000-$20,000 under appraisal. Owner finance. Appliances, parquet floors, fans, custom mini-blinds and draperies, wall paper, 2 decks, carport, storage buildings. PERFECT condition. 2 BR home, beautifully landscaped with wonderful view. 796-3109, weekends 1-342-6686.

15 acres cleared, 30x40 steel barn with concrete floor. Well and septic system. 80% fenced and priced $65,000. Free 1986 Palm Harbor double-wide, just take over payments of $389.53. 535-4220 in Pipe Creek after 6.

Corner lot in Flying L Ranch. Oak trees and paved location. Reduced $6,000 cash. Town and Country Realty. 1-966-

6 acres Texas Vet tract. Good grass, beautiful live oaks. 1-257-7668. EE

2 BR, 1½ BA. 2 car garage, corner of Park Road 37 and 34th Street. $55,000. Call 684-6917 or 342-1826. San Antonio.

Texas Vet: 5 acre homesite, or 30 acres with springs in hills near Medina. $60,000 with terms. Cash talks! Make offer. (512)654-0965. LREB

All in Medina County: Beautiful 25 acres with windmill near Medina Lake. Dam. $45,000 with $4,000 down. 150 feet of deep waterfront. $35,000. 16x80 new mobile home on five acres near lake with large cave. $48,000. Large 2-story rock house, make offer. 100x200 lot. $3,200. 281 feet of waterfront. 1.825 acres. $75,000. Jack Love 751-2245.

3 bedroom, 1 bath home on 50 acres near town. $475 per month + S.D. and bills. 796-3518.

Commercial house for rent, reasonable. 3 BR, 2 BAs, kitchen + corner lot. Also tables for sale for restaurant. Call 796-8256.

Rentals

2 BR, 1 BA, upstairs apartment or town, $250 per month. $100 deposit. Lease required. 796-3728, 796-3841.

For sale or lease by owner, commercial-residential with horse corral on Hwy. 16N, 1 blk outside city limits. 796-4517, 796-8335.

Business space rental, ample parking, 1st on Main Street. 796-3757.

Nice rock 2 BR house in town, large garage and work-shop. $400 per month. $200 deposit. 1 year lease. 796-3728 or 796-3841.

Storage Bandera
Sid's Self Storage
All metal, cement base. 10'x10'x10', $35 month. 4 miles N. Hwy. 173. (512) 796-8801 or (512) 796-3543.

2 BR home at Lakehills with view of Medina Lake, and one in Bandera. Both have air and heat. 751-2222 or 751-2015.

Business space available. 1206 Cypress, good parking. 796-4312. 10 to 4.

2 BR, 1 BA, central heat and air, carport with storage, available now. $375 plus security deposit. Call 257-2112.

Only 2 nice rentals in town left. Both are 2 BR, 1 BA. **Rent reduced.** Guy Guilott Realty. 796-3518

Rent houses in Medina: 1 BR on the edge of town, 2 car carport, nice size lot, secluded, $175 per month. 2 BR house, fenced yard, neat as a pin! $175. Call Fourth Coates, LREA, 589-2553.

2 BR, 1 BA cable-ready in town. $100 deposit, no pets. $225 per month. 796-3055.

2 BR, 1 BA, central heat and air, carport with storage, available now. $375 plus security deposit. Call 257-2112.

Trailer spaces for rent in town. Call after 6 p.m. 562-3541.

Mobile home, 2 BR, 1 BA, H/A in town, $185 per month, $75 deposit. 796-3127.

House for rent on river. 796-4396 or 796-3775.

The Log Apartments, 1, 2 BR and efficiency. Contact manager at office or in BF. 101 San Angelo St. 796-4375.

LUXURY CONDOS
Completely furnished — All you need to bring is food and drink!
Overnight, Weekend, by the Week or Month
Bandera Homestead
(512) 796-3051 42-tfc

3 BR, 2 BA mobile home, stove and refrigerator, central heat, $275 per month plus deposit. 796-3913.

3 BR, 1 BA, gas kitchen and heat. W/D connections, nice, $365 with deposit. No lease required. 796-3175 after 8 p.m. in town.

2 BR, 1 BA house in town. $300 per month, $150 deposit. Lease required. 796-3728 or 796-3841.

House near river for rent in Bandera 2 BR, 1 BA with large lot, WD connections, carpet. $300 per month plus deposit. 796-3728, or 796-3841.

3 BR, 1½ BA. ranch house, fenced yard, WBFP, 6 miles out 173 North, beautiful setting, no pets, house only. $200 deposit, $450 per month with first and last month rent in advance. 796-3055.

Two commercial buildings in town. Reasonable. Call Mary for appointment, 796-3437.

Polly Peak Road Storage
Polly Peak Rd. & Hwy. 16
535-4483
796-4291
Storage Units For Rent 14-tfc

Trailer Space For Rent
Bandera Estates
796-4561 8-tfc

Mobile Homes For Sale

Perfect for permanent Hill Country home or weekend house. Two-year-old Ivo Fuqua 3 BR, 2 BA mobile, large rooms with textured walls and crown molding, all electric appliances included. 3 1/2 ton Carrier A/C. Assume not or refinance. Low equity. 535-6335.

Boerne Homes, Inc. is one of the oldest and largest manufactured/mobile home dealers in Texas!

We feature Texas' highest quality and most respected brand names including Palm Harbor, Fleetwood, Fuqua, and Redman. We have one of the largest inventories to choose from in all of Texas! Too many times, people have been forgotten once they purchased a home — This will not happen at Boerne Homes — we will service what we sell! Our reputation is one of quality and integrity! We are located 30 miles north of San Antonio on I-10.

For more information call **512-755-8484.**
We also have a huge inventory of used and repo homes. 39-tfc

About to Repo-Large 3 B/2B doublewide, fireplace. Call Now. Absolutely beautiful 4 B/3 B 1990 Palm Harbor. Only $299 per month! (10% dn. 12.75 APR) Factory Repo 18 wide. Our loss is your gain. Make offer Call **1-800-369-9148** 24-tfc

We can handle your rubber stamp needs. 3-4 day delivery. (Special stamps 1 week longer) The Bandera Bulletin

Rentals

LUXURY CONDOS
Completely furnished — All you need to bring is food and drink!
Overnight, Weekend, by the Week or Month
Bandera Homestead
(512) 796-3051 42-tfc

Mobile Homes For Sale

BH Used & Repo Center
New — Used — Repos. Large selection! Feel free to look. No high pressure! We will be happy to answer any questions.
698-1607
26290 IH 10 West 31-tfc

Farm & Ranch

The #1 hay of all kinds. New peanut hay. Cheap prices, delivered. 512-663-2712.

For sale: coastal bermuda hay. Call 796-8297.

Used saddles and tack for sale. Reasonable prices. 796-7313.

Bandera County Day deer lease: booking opening weekend, excellent blinds, fed year round. 1-674-8751 or 1-674-7455. Late evenings til 12 p.m.

Hay for sale: fertilized irrigated coastal, sleingrass, and mixed. Last cutting just in. See Phil Tobin or call 796-4420.

For sale or trade, 8 year old Arabian mare, broke. $350. 535-4552

Tractors and Equipment
New & Used

Parts, Sales And Service
Fredericksburg Equipment
Hwy 87 South Fredericksburg Texas
512-997-7533

FR36 x66' all metal building. $2250. 796-3282 after 4:00 PM.

Mobile Homes For Sale

Boerne Homes, Inc. is one of the oldest and largest manufactured/mobile home dealers in Texas!

We feature Texas' highest quality and most respected brand names including Palm Harbor, Fleetwood, Fuqua, and Redman. We have one of the largest inventories to choose from in all of Texas! Too many times, people have been forgotten once they purchased a home — This will not happen at Boerne Homes — we will service what we sell! Our reputation is one of quality and integrity! We are located 30 miles north of San Antonio on I-10.

For more information call **512-755-8484.**
We also have a huge inventory of used and repo homes. 39-tfc

Farm & Ranch

Will Buy Horses Of All Kinds
1-685-3361 29-tfc

Limousin bull, 4 years old with papers, $900. Call weekends 796-3636.

Oak wood, $25 for 4X8 pick up load. Call evenings 796-3636.

Farm & Ranch

Hay For Sale
Round Bales
Coastal $25
Johnson Grass $20
409-279-2163

Household Goods/ Garage Sale

Garage Sale: Pipe Creek Flea Market. Have your garage sale with us. Lots of traffic, 10x10 space with table. $18 per weekend. 535-4898.

Junk Jewelry. Costume jewelry bought and sold. Clean out that old jewelry box and call me. Specialty old rings, glass beads, silver and gold also. 796-4529.

Pipe Creek Flea Market. Vendors wanted, outside space uncovered. $5 per day, porch space, $650 per day. 535-4832 or 535-4898.

Yard Sale: Saturday, Oct. 21. 9:00 till ?. 166 Redwing Drive Indian Waters. A little bit of everything.

Patio and yard sale: tools, antique, guns, furniture, kerosene heater, new fireplace, clothes, etc. Fri-Sat. 9-3, 600 Hackberry, Bandera.

5 Family yard sale. Clothes, furniture, Kodak movie projector and many other miscellaneous items. Sat., Oct. 21, 8 to 6 p.m., corner of Pecan and 4th St. Can't do it if rains.

Yard sale: Sat. & Sun., Oct. 21 & 22, 1AM to 6PM. Numerous household items, clothing, etc. Lake Medina Shores on Brushy Creek, 2 Blk. north of swimming pool.

Cars and Trucks

For Sale: 1978 Ford Econoline Van. New rebuilt engine. $2,000. Cash only. Call 796-3718.

75 MG convertible. Clean, runs good, needs paint. $2,500. OBO. 751-2251 after 5 p.m.

Buy Government seized and surplus vehicles from $100. Fords, Chevys, Corvettes, etc., in your area. For info call 602-842-1051 ext. A2370.

For Sale, Mark V. 1977 Lincoln Continental. V8, automatic, power steering and brakes, power windows and door locks, cruise, air and AM FM radio, call 796-3225.

A 1987 Chevy Caprice 4-DR, white high mileage, clean, with new tires and new brakes. $3600, also 1986 Chevy Caprice 4 DR Blue $2600, call day 1-800-292-0132 or evenings and weekends 796-3570. Must sell.

Rec. Vehicles

Pop-up walk around camper for mini- pickup. 2 full beds, couch, heater-stove and refrigerator and more. Good condition. $900. 796-3913.

Will trade waterfront RV space for writing place and light lawn work. May travel when I'm not. 751-3405.

Attention Hunters: Clean 22' travel trailer, good condition. 796-8134.

Miscellaneous For Sale

We can handle your rubber stamp needs. 3-4 day delivery. (Special stamps 1 week longer) The Bandera Bulletin

180 x 90 used metal building. 4 gas heaters, fire sprinkler system, 4 electric roll up doors. Excellent for stable facility. You disassemble and move. $20,000 negotiable. 333-7773.

For sale: 1 hard ratton love seat, 1 Victorian love seat, antique 3 pc. solid walnut bedroom suite, small Hammond organ. All in excellent condition. 562-3276.

Piano for sale. Wanted: Responsible part to assume small monthly payments on piano. See locally. Call credit manager, 1-800-447-4266.

Attn. Hunters Cabin decor: sink, stove, cabinets, oil lamps, heaters, blind chair, dishes, coffee pot, toaster, slow cooker, deer hanger, etc. Cisco's Trade-in Post. Hwy. 16, Pipe Creek. 535-6248. Wed.- Sun.

Antiques: oak dining table, chairs and sideboard, glass door secretary, library desk and chair, 6 drawer chest and beveled mirror lowboy, 2 drawer oak chest, 12 ft. deacon's bench. Cisco's Trade-in Post. Hwy. 16, Pipe Creek. 535-6248. Wed.-Sun.

Miscellaneous For Sale

For Sale: 8,000 gallon potable water storage tank, approved for public utility usage. Contact 796-3134, 796-4641.

7.5-ton Carrie® AC-heat system, complete, $1700; superflame LPG space heater with blower, 40,000 BTU output, like new, $300; 2 antique LPG space heaters, make offer; one Pitney-Bowes copier, needs repair, as/is, $50. Pipe Creek Presbyterian Church. 535-4253.

Christmas Craft Bazaar - Lakehills Civic Center; Nov. 4 9AM to 3PM. $5.00 a table. Call Peggy at 796-8302 for table reservations. Food and drinks will be available.

Attention: Christmas Shoppers - For one of a kind and handmade items. Come to the Lakehills Civic Center on Nov. 4 from 9AM to 3PM for our Christmas Craft Bazaar.

For sale: Microwave oven, baby crib and other baby items. Call 796-7190 after 6 p.m.

For sale: LWB insulated camper shell. 796-4174.

For sale: 1 chest type deep freeze $200; 1 wooden round dining table and 4 chairs $100; 1 propane heater with oven, stove $550; 2 electric deep fat fryer $375 and $475; or best offer. 751-3348.

Magic Chef refrigerator-freezer, 20# no de-frost, almond color. 751-2511.

G.E. refrigerator, excellent condition $75. Call 589-2866.

Medina pears, $6.00 per bushel. Call 589-2684.

Lay-a-way Now For Christmas men's nugget rings ladies fine and fashion jewelry. Add Sparkle to the Season with Silver. 751-2251. Lloyd's Accessories at Lakehills.

British 303 with scope $100. Remington 243 $225. Winchester .270 $359. Savage .243 stock repaired $165. Thompson Renegade .50-caliber black powder $200. Ruger MK II .22 pistol $159. Savage .22-250 new $265; 751-2251 Lloyd's at Lakehills.

Seasoned oak fire wood 796-4775, after 5PM.

Papershell pecans, shelled or unshelled. 1½ miles west on left side Hwy. 16. See signs. McGregor 796-3953.

Winchester 30/06 with scope $275, Winchester Pre64 30/30 $195, Marlin .22 $50. Winchester .22 $65; new in box 9MM automatic pistol $169; new .25 automatic $49; new .22 automatic $59; 751-2457.

Attention Hunters: Clean 22' travel trailer, good condition. 796-8134.

Miscellaneous For Sale

We can handle your rubber stamp needs. 3-

BEST AVAILABLE COPY

classifieds

796-3718

deadline Tuesday at 5 p.m.

10¢ per word, $2.50 min.

No billing charge if paid within 2 weeks of publication.

Pets

AKC registered Boston Terrier puppy, papers, shots, and de-clawed. 1-997-2105. Fredericksburg.

POODLES & PALS
9 a.m. to 5 p.m.
For appointment call 796-4357

Also Boarding Kennels
Indoor—Outdoor Runs
Call 796-3450

Lost/Found

Lost! pair black tail tag Tony Lama boots with pair of "Single Bob" spurs inside last in parking lot of Bill Castle Realty Oct. 1. Please return. Very sentimental. Call 796-8198 or 796-7131. I'll make it worth it!!

LOST DOG: white tail, white and tan face, white fur with black and tan overcoat. 2 flea collars on. Medium height. Name Peggy. $100 reward. Call 796-7163.

FOUND: 2 large female dogs. Owner identify and pay for this ad. Call Phil Tobin. 796-8427.

Stray sheep, over-bit as right ear, tag in left. Identify and pay for ad. John Shuptrine, 796-4328.

Lost- Mickey! vicinity of Bandera River Ranch. Long hair Siamese colored, neutered male, blue eyes, wearing flea collar. Call 796-7231. Reward.

Miscellaneous

FREE Old newspapers. For moving, painting, or any other reason. Free as available. Bandera Bulletin, 1116 N. Main, Bandera.

Junk Jewelry, costume jewelry bought and sold. Clean out that old jewelry box and call me. Specialty old rings, glass bands, silver and gold also. Call 796-4529.

El Jacalito Daily Specials. Open 7-3. Mon.-Sat. 796-3853. 302 11th St., Bandera.

Halloween Party Tuesday, October 31st. Clear Fork Medical Center, 1207 Cottonwood, 5:30-7:30PM. All spooks and goblins invited.

El Jacalito Mexican Fast Food. Breakfast Tacos. Carne Guisada. Fajitas. 796-3853. 302 11th St., Bandera.

INFORMATION: Please provide evidence surrounding shooting death of car (Siamese tiger-stripe mix) on Thursday, October 12th. Body found in lot on Rainbow, Pebble Beach #1. HC4, Box 2454, Lakehills, Texas 78063.

El Jacalito-Breakfast Tacos with homemade tortillas. $.89. 796-3853. 302 11th St., Bandera

KNOW YOUR LIMITS...

SPEED LIMIT 65

Maximum legal speed for cars, motorcycles, commercial buses and light trucks in rural zones of Interstate designated highways.

SPEED LIMIT 55

Still the maximum legal speed elsewhere in most highway zones

...it's to your safety advantage.

A courtesy vehicle from the DPS, Texas

410, San Antonio, Texas.
Usual rights reserved.

Card of Thanks and Public Notices

PUBLIC NOTICE
The Board of Directors of the Bandera County River Authority is sponsoring a public meeting at 7:30 PM, October 24th, at Mansfield Park Recreation Center. Discussion will focus on water issues affecting the state and Bandera County, and the need to confirm the Springhills Water Management District to protect and preserve our water.

PUBLIC NOTICE
Bandera County is requesting quotes for Commercial Automobile insurance coverage. Specifications are available at the office of the Bandera County Judge. All quotes must be received in writing at the Office of Bandera County Judge, Roy F. Mauer, P O Box 877, Bandera, Texas 78003 by Monday, November 27, 1989 at 9:00AM.

THANK YOU
Your kindness and love have helped me through a very difficult time. I can not begin to express my gratitude for the many prayers, phone calls, visits, flowers, and food while I was in the hospital, and as I am recuperating at home. I have been blessed with a loving family and a wealth of caring friends. For this I am truly grateful.

God Bless you.
Carel D'Spain

NOTICE
RE: APPLICATION TO CANCEL RANGER RANCH SUBDIVISION, BANDERA COUNTY, TEXAS
ORDER TO PUBLISH NOTICE AND SET FOR HEARING:
The Clerk of this Court is hereby ordered to publish Notice of the Application to Cancel Ranger Ranch Subdivision, Bandera County, Texas, as submitted by W. VICTOR WILLIFORD, in The Bandera Bulletin for three weeks prior to the regular monthly Commissioners Court in November, 1989, in accordance with Section 232.008 (c) of the Local Government Code of Texas, and the Clerk of this Court is hereby ordered to include on the agenda of the November, 1989, regular Meeting of the Bandera County Commissioners Court, a hearing on said Application and action to be taken on said Application.
Signed and entered this 3rd day of October, 1989.

Ray Mauer
Bandera County Judge

PUBLIC NOTICE
The city now has a 24-hour emergency phone number for our customers' convenience. Between the hours of 5 p.m. and 8 a.m. and on weekends and holidays you, our customer, will be able to contact one of your city personnel by dialing 535-4822. Wait until you hear the first tone (beep), then dial 530. When you hear the second tone, you will have 11 seconds to leave your emergency message and your telephone number. Our personnel will show up or call you right back.
Thank you.

Rey Garcia Jr.
Director of Public Works

NOTICE
PTO at Alkek Elementary will have their first general meeting for all parents and teachers, October 24th, 7:30 PM, in the elementary cafeteria. The program will be performed by the kindergarten class. A party will be awarded to the class with the most parents present.
Notice to contractors of proposed Texas highway maintenance work
Sealed proposals for contracting Roadside Mowing on various highways in Atascosa, Bandera, Bexar, Comal, Frio, Guadalupe, Kendall, Kerr, LaSalle, Maverick, McMullen, Medina, Uvalde, Wilson and Zavala counties will be received at the State Department of Highways and Public Transportation District Maintenance Office in San Antonio, Texas from October 30 through November 1, 1989 with the bid opening at various times. Plans publicly opened and read. All prospective bidders are encouraged to attend the Pre-Bid Conference which will be held at the State Department of Highways and Public Transportation District Maintenance Office at 4615 N.W. Loop 410, San Antonio, Texas at 10:00 AM, October 24, 1989. Bidding Proposals are available at the District Maintenance Contracting Office at 4615 N.W. Loop 410, San Antonio, Texas. Usual rights reserved.

THANK YOU
The family and I would like to thank Mickey for her help at the beauty shop and for the beautiful flowers, cards, and phone calls while at the hospital.

Thank you,
Anita Campos

NOTICE OF ELECTION
TO THE REGISTERED VOTERS OF BANDERA COUNTY TEXAS:
Notice is hereby given that the polling places listed below will be open from 7:00 a.m. to 7:00 p.m. on November 7, 1989, for voting in a General Election, to vote on Constitutional Amendments, confirmation and initial director elections of the Springhills Water Management District.
Absentee voting by personal appearance will be conducted each weekday at the County Clerk's Office, between the hours of 8-12 a.m. and 1-5 p.m., Monday-Friday beginning on Wednesday, Oct. 18, 1989, and ending on Friday, Nov. 3, 1989.
Applications for ballot by mail shall be mailed to: Vera King, Bandera, Texas 78003.
Issued this the 10th day of October, 1989.

Vera King
Bandera County Clerk

Precinct	Polling Place
Comm Precinct No 1 Voting precinct #1 Voting precinct #2	Bandera High School Pipe Creek Community Center
Comm Precinct No 2 Voting precinct #3 Voting precinct #4	Pipe Creek Firehouse Medina Lake Betterment Assn (Community Center)
Comm Precinct No 3 Voting precinct #5 Voting precinct #6	Bandera Electric Co-op Medina High School
Comm Precinct No 4 Voting precinct #7 Voting precinct #8 Voting precinct #9 Voting precinct #10	Bandera County Courthouse Tarpley Community Center Medina Garden Center Taylor Voting House

AVISO DE ELECCION GENERAL
A LOS VOTANTES REGISTRADOS DEL BANDERA COUNTY, TEXAS:
Notifiquese, por las presente, que las casillas electorales estadas abaya se abriran desde las 7:00 a.m. el 7 de November, 1989, para votar en la Eleccion General para un Constitutional amendments, confirmation and initial director election of the Springhills Water Management District.
La votacion en ausencia en persona se llevara a cabo de lunes a viernes en County Clerks' Office, entre las 8-12 de la mananay a las 1-5 de la ta-;de, a lunes-viernes empezando el miercoles, Oct. 18, 1989 y terminando el viernes Nov. 3, 1989.
Las solicitides para boletas que se votaran en ausencia por correo deberan enviarse a: Vera King, Bandera, Texas 78003.
Emitada este dia 10th de October, 1989.

Vera King
Bandera County Clerk

NOTICE of TAX FORECLOSURE SALES
THE STATE OF TEXAS, JUDICIAL DISTRICT COURT, COUNTY OF BANDERA
Date and time of sale: The first Tuesday in the month, November 7, 1989, at 2:00 p.m.
SUIT NO. 3685, BANDERA INDEPENDENT SCHOOL DISTRICT VS. W. FRANK WROTEN, ET AL. Date of judgment: Mar. 5, 1987. Date of Levy: Oct. 5, 1989. Lot 1, Block 18, Subdivision A, Avalon Ranch on Medina Lake, according to the plat thereof recorded in Vol. 1, Page 14, Plat Records of Bandera County, Texas.
SUIT NO. 3935, BANDERA INDEPENDENT SCHOOL DISTRICT VS. WILLIAM M. TOMLISON, ET UX, BARBARA L. TOMLISON, ET AL. Date of judgment: June 16, 1988; Date of Levy: Oct. 5, 1989. Lot 44, Range 6, and a strip of land 10 feet wide off Lot 43, Range 6, adjoining said Lot 44 in the Town of Bandera, Bandera County, Texas, more particularly described in Vol. 166, Page 366, Deed Records of said County.
SUIT NO. 4033, BANDERA INDEPENDENT SCHOOL DISTRICT VS. FREEDOM SPRINGS FOUNDATION, INC. ET AL. Date of judgment: June 16, 1988; Date of Levy: Oct. 5, 1989. Lot 5.695 acres, more or less, out of the Henry W. Karnes Survey No. 350, and also being the same tract of land designated as "Reserved for Landing Strip," being more fully described in an unrecorded Warranty Deed dated Aug. 16, 1982 from Leon Karr and Neal Banner to Freedom Springs Foundation, Inc.
SUIT NO. 4058, BANDERA INDEPENDENT SCHOOL DISTRICT VS. JAMES F. RICHARDSON, ET UX, SHIRLEY C. RICHARDSON, ET AL. Date of judgment: Oct. 23, 1987; Date of Levy: Oct. 5, 1989. Tract 66-B, containing 4.0 acres, Medina River Ranch Subdivision; Bandera County, Texas, as shown on the plat thereof recorded in the Plat Records of said County. Personal property consisting of a 1982 GMC Pickup located in the Bandera Independent School District, Bandera County, Texas.
SUIT NO. 4069, BANDERA INDEPENDENT SCHOOL DISTRICT VS. GLORIA DAVILA, ET AL. Date of judgment: June 16, 1988; Date of Levy: Oct. 5, 1989. Lot 45 thru 46, Block 5, Pebble Beach Unit 1, as described in Vol. 230, Page 260, and Vol. 250, Page 608, Deed Records of Bandera County, Texas.
SUIT NO. 4071, BANDERA INDEPENDENT SCHOOL DISTRICT, BANDERA COUNTY, BANDERA COUNTY FRESH WATER SUPPLY DISTRICT NO. 1, ET AL. VS. DWIGHT L. HALL, ET UX, DEBROAH S. HALL, ET AL. Date of judgment: June 16, 1988; Date of Levy: Oct. 5, 1989. Lot 46, Block 4, Pebble Beach Unit No. 1, as described in Vol. 190, Page 783, Deed records of Bandera County, Texas.
SUIT NO. 4097, BANDERA INDEPENDENT SCHOOL DISTRICT AND BANDERA COUNTY VS. RODOLFO LEMUS, ET AL. Date of judgment: July 24, 1987; Date of Levy: Oct. 5, 1989. All of Lot 6 in Lost Valley Hills Subdivision as described in Vol. 253, Page 316, Deed Records of Bandera County, Texas. A portable building located on Bailey's Acres, City of Bandera, Bandera County, Texas, owned by the aforesaid Defendant and used in the operation of Rudy's Barber Shop.
SUIT NO. 4121, BANDERA INDEPENDENT SCHOOL DISTRICT AND BANDERA COUNTY VS. RIVER BEND ESTATES, INC. ET AL. Date of judgment: Jan. 24, 1989; Date of Levy: Oct. 5, 1989. Lot 95, 96, 99, 105, 106, 107, 113, 114, 115, 116, 121, 122, 133, 153, 155, 156, 181, 184, 197, 198, 199, 200, 216, 217, 218, 223, 237, 238, 239, 240, 244, 245, 253, 254, 255, 260, 284, 286, 300, 301, 302, 305, 306, 323, 324, 326, and 371, River Bend Estates Subdivision, (Section One), Bandera County, Texas, as shown on the plat thereof recorded in the Plat Records of said County. Lots 31A, River Bend Estates Subdivision, Section Two, Bandera County, Texas, as shown on the plat thereof recorded in the Plat Records of said County. Lots 45A, 46A, 85, 88, 89, 107, Block 1 Enchanted River Estates Subdivision, Section One, Bandera County, Texas, as shown in Vol. 175, page 1, Deed Records, Bandera County, Texas. Lots 30 and 31, Block 52, Bandera Pass Ranch Subdivision, as described in Vol. 100, page 378, Deed Records, Bandera County, Texas. Lots 8 and 9, Block 33, Bandera Pass Ranch Subdivision, as described in Vol. 103, page 531, Deed Records, Bandera County, Texas. Lots 18 and 19, Block 15, Bandera Pass Ranch Subdivision, as described in Vol. 183, page 450, Deed Records, Bandera County, Texas.
SUIT NO. 4168, BANDERA INDEPENDENT SCHOOL DISTRICT VS. CHARLES E. MCCAY, ET AL. Date of judgment: June 16, 1988, Date of Levy: Oct. 5, 1989. Lot 1 and 12, Block 18, Subdivision E, Avalon Ranch on Medina Lake, Bandera County, Texas. All of Block 17, Subdivision E, Avalon Ranch on Medina Lake, Bandera County, Texas. Lot 1 thru 6, Block 32, Subdivision E, Avalon Ranch on Medina Lake, Bandera County, Texas. Lots 12 thru 20, Block 32, Subdivision E, Avalon Ranch on Medina Lake, Bandera County, Texas.
SUIT NO. 4210, BANDERA INDEPENDENT SCHOOL DISTRICT VS. PETE P. ORANDY, ET UX, GLORIA R. ORANDY, ET AL. Date of judgment: Oct. 23, 1987; Date of Levy: Oct. 5, 1989. Lot 3, Block 3, Enchanted River Estates Subdivision, Section 2, and being more particularly described by Map in Vol. 4, Page 24, Plat Records of Bandera County, Texas. Personal property consisting of a 1979 Chevrolet, a 1978 GMC van, and a 1985 Chevrolet pickup and being in the Bandera Independent School District at the time taxes were assessed.
SUIT NO. 4220, BANDERA INDEPENDENT SCHOOL DISTRICT AND BANDERA COUNTY VS. ELVA R. ALONZO, ET AL. Date of judgment: Dec. 23, 1987; Date of Levy: Oct. 5, 1989. Lots 99 and 100, Alamo Beach Subdivision, Unit 1, and being more particularly described by Map in Vol. 1, Page 65, Plat Records of Bandera County, Texas.
SUIT NO. 4231, BANDERA INDEPENDENT SCHOOL DISTRICT AND BANDERA COUNTY VS. FRANK ANGEL SANTOS, ET AL. Date of judgment: Dec. 23, 1987; Date of Levy: Oct. 5, 1989. Lot 19, Sunset Hills Subdivision and being more particularly described by Map in Vol. 1, Page 85, Plat Records of Bandera County, Texas.
SUIT NO. 4249, BANDERA INDEPENDENT SCHOOL DISTRICT AND BANDERA COUNTY VS. CHARLES O. CRAIG, ET AL. Date of judgment: June 26, 1989; Date of Levy: Oct. 5, 1989. .93 acres, more or less, out of Abstract 108, H.N. Crain Grantee and being more particularly described in Vol. 184, Page 147, of the Deed Records of Bandera County, Texas. 19.15 acres, more or less, out of Abstract 917, C.C. Gale Grantee, and being more particularly described in Vol. 184, Page 142 of the Deed Records of Bandera County, Texas.
SUIT NO. 4251, BANDERA INDEPENDENT SCHOOL DISTRICT AND BANDERA COUNTY VS. HERBERT R. FLACK JR., ET UX., KATHY ANN FLACK, ET AL. Date of judgment: June 29, 1989; Date of Levy: Oct. 5, 1989. Lots 131, 132 and 135, Hilltop Subdivision and being more particularly described by Map in Vol. 1, Page 83, Plat Records of Bandera County, Texas.
SUIT NO. 4297, BANDERA INDEPENDENT SCHOOL DISTRICT AND BANDERA COUNTY VS. ROBERT M. BENKE, ET UX, PATRICIA L. BENKE, ET AL. Date of judgment: Dec. 23, 1987; Date of Levy: Oct. 5, 1989. 8.854 acres, more or less, J.A. Crews Survey 38, Abstract 73, Bandera County, Texas, a warranty Deed from Louis F. Pastert to Robert M. Benke, et ux, Patricia L. Benke. Personal property consisting of a Datsun automobile and a Datsun pickup owned by defendants and located in the Bandera Independent School District, Bandera County, Texas.
SUIT NO. 4301, BANDERA INDEPENDENT SCHOOL DISTRICT AND BANDERA COUNTY VS. FREDERICK E. ET AL. Date of judgment: June 16, 1988; Date of Levy: Oct. 5, 1989. Lots 15 and 16, Block 14, Lake Medina Highlands Subdivision Unit 1, and being more particularly described by Map in Vol. 1, Page 51, Plat Records of Bandera County, Texas.
SUIT NO. 4303, BANDERA INDEPENDENT SCHOOL DISTRICT AND BANDERA COUNTY VS. WINFORD PRATT, ET UX, SANDRA PRATT, ET AL. Date of judgment: Dec. 23, 1987; Date of Levy: Oct. 5, 1989. Tract 10, Block 2, Timber Creek Subdivision and being more particularly described by Map in Vol. 4, Page 14, Plat Records of Bandera County, Texas. Personal property consisting of a 1978 International Scout and 1978 Chevrolet pickup and being in the Bandera Independent School District at the time of assessment.
SUIT NO. 4438, BANDERA INDEPENDENT SCHOOL DISTRICT AND BANDERA COUNTY VS. DYKE FERRELL AND TERRI FERRELL, ET AL. Date of judgment: June 29, 1989; Date of Levy: Oct. 5, 1989. Personal property consisting of a 1979 Holiday Rambler Motorhome located in Independent School District and owned by the defendant when taxes were assessed. Personal property consisting of a 1982 Bass Boss 15.00' located in the Bandera Independent School District, and owned by the defendant when taxes were assessed. Personal property consisting of improvements on land only, located in the Bandera Independent School District, and owned by the defendant.
SUIT NO. 4493, BANDERA INDEPENDENT SCHOOL DISTRICT AND BANDERA COUNTY VS. ARROWHEAD PARK, INC., ET AL. Date of judgment: June 16, 1988; Date of Levy: Oct. 5, 1989. Lot 27, Block 23, Bandera Pass Subdivision as described in Vol. 102, Page 486, Deed Records, Bandera County, Texas. Lot 32, Block 45, Bandera Pass Subdivision, as described in Vol. 138, Page 11, Deed Records, Bandera County, Texas. Lots 6 and 7, Block 30, Bandera Pass Ranch Subdivision, as described in Vol. 100, page 644, Deed Records, Bandera County Texas. Lot 22, Block 22, Bandera Pass Ranch Subdivision, as described in Vol. 100, Page 589, Deed Records, Bandera County, Texas. Lots 24, Block 34, Bandera Pass Ranch Subdivision, as described in Vol. 102, Page 494, Deed Records, Bandera County, Texas. Lots 7 and 8, Block 45, Bandera Pass Ranch Subdivision, as described in Vol. 413, Page 793, Deed Records, Bandera County, Texas. Lot 28, Block 14, Bandera Pass Ranch Subdivision, as described in Vol. 103, Page 469, Deed Records, Bandera County, Texas. Lot 3, Block 52, Bandera Pass Ranch Subdivision, as described in Vol. 100, Page 641, Deed Records, Bandera County, Texas. Lot 34, Block 44, Bandera Pass Ranch Subdivision, as described in Vol. 100, Page 386, Deed Records, Bandera County, Texas. Lot 24, Block 22, Bandera Pass Ranch Subdivision, as described in Vol. 100, Page 661, Deed Records of Bandera County, Texas. Lots 15 and 16, Block 28, Bandera Pass Ranch Subdivision, as described in Vol. 100, Page 475, Deed Records, Bandera County, Texas. Lot 6, Block 52, Bandera Pass Ranch Subdivision, as described in Vol. 102, Page 567, Deed Records, Bandera County, Texas. Lot 25, Block 36, Bandera Pass Ranch Subdivision, as described in Vol. 102, page 600, Deed Records, Bandera County, Texas. Lots 25 and 26, block 50, Bandera Pass Ranch Subdivision, as described in Vol. 102, Page 611, Deed Records, Bandera County, Texas. Lots 12 and 13, Block 17, Bandera Pass Ranch Subdivision, as described in Vol. 100, Page 503, Deed Records, Bandera County, Texas. Lot 4, Block 33, Bandera Pass Ranch Subdivision, as described in Vol. 102, Page 555, Deed Records, Bandera County, Texas. Lot 21, Block 11, Bandera Pass Ranch Subdivision, as described in Vol. 102, page 570, Deed Records, Bandera County, Texas. Lot 14, block 14, Bandera Pass Ranch Subdivision, as described in Vol. 100, Page 397, Deed Records, Bandera County, Texas. Lots 29 and 30, Block 47, Bandera Pass Ranch Subdivision, as described in Vol. 102, Page 619, Deed Records, Bandera County, Texas. Lot 1, Block 39, Bandera Pass Subdivision, as described in Vol. 100, Page 642, Deed Records, Bandera County Texas. Lots 2 and 3, Block 20, Bandera Pass Ranch Subdivision, as described in Vol. 100, page 499, Deed Records, Bandera County, Texas. Lots 14 and 15, Block 52, Bandera Pass Ranch Subdivision, as described in Vol. 100, page 537, Deed Records, Bandera County, Texas. Lot 19, Block 33, Bandera Pass Ranch Subdivision, as described in Vol. 102, Page 490, Deed Records, Bandera County, Texas. Lot 1-B, Block 20, Bandera Pass Ranch Subdivision, as described in Vol. 141, Page 564, Deed Records, Bandera County, Texas. Lot 35, Block 11, Bandera Pass Ranch Subdivision, as described in Vol. 181, page 135, Deed Records, Bandera County, Texas. Lots 10 and 11, Block 34, Bandera Pass Ranch Subdivision, as described in Vol. 107, page 496, Deed Records, Bandera County, Texas. Lots 22 and 23, Block 30, Bandera Pass Ranch Subdivision, as described in Vol. 175, page 1, Deed Records, Bandera County, Texas. Lots 30 and 31, Block 52, Bandera Pass Ranch Subdivision, as described in Vol. 100, page 378, Deed Records, Bandera County, Texas. Lots 8 and 9, Block 33, Bandera Pass Ranch Subdivision, as described in Vol. 103, page 531, Deed Records, Bandera County, Texas. Lots 18 and 19, Block 15, Bandera Pass Ranch Subdivision, as described in Vol. 183, page 450, Deed Records, Bandera County, Texas.
SUIT NO. 4168, BANDERA INDEPENDENT SCHOOL DISTRICT VS. CHARLES E. MCCAY, ET AL. Date of judgment: June 16, 1988, Date of Levy: Oct. 5, 1989. Lot 1 and 12, Block 18, Subdivision E, Avalon Ranch on Medina Lake, Bandera County, Texas. All of Block 17, Subdivision E, Avalon Ranch on Medina Lake, Bandera County, Texas. Lot 1 thru 6, Block 32, Subdivision E, Avalon Ranch on Medina Lake, Bandera County, Texas. Lots 12 thru 20, Block 32, Subdivision E, Avalon Ranch on Medina Lake, Bandera County, Texas.
SUIT NO. 4210, BANDERA INDEPENDENT SCHOOL DISTRICT VS. PETE P. ORANDY, ET UX, GLORIA R. ORANDY, ET AL. Date of judgment: Oct. 23, 1987; Date of Levy: Oct. 5, 1989. Lot 3, Block 3, Enchanted River Estates Subdivision, Section 2, and being more particularly described by Map in Vol. 4, Page 24, Plat Records of Bandera County, Texas. Personal property consisting of a 1979 Chevrolet, a 1978 GMC van, and a 1985 Chevrolet pickup and being in the Bandera Independent School District at the time taxes were assessed.
SUIT NO. 4220, BANDERA INDEPENDENT SCHOOL DISTRICT AND BANDERA COUNTY VS. ELVA R. ALONZO, ET AL. Date of judgment: Dec. 23, 1987; Date of Levy: Oct. 5, 1989. Lots 99 and 100, Alamo Beach Subdivision, Unit 1, and being more particularly described by Map in Vol. 1, Page 65, Plat Records of Bandera County, Texas.
SUIT NO. 4231, BANDERA INDEPENDENT SCHOOL DISTRICT AND BANDERA COUNTY VS. FRANK ANGEL SANTOS, ET AL. Date of judgment: Dec. 23, 1987; Date of Levy: Oct. 5, 1989. Lot 19, Sunset Hills Subdivision and being more particularly described by Map in Vol. 1, Page 85, Plat Records of Bandera County, Texas.
SUIT NO. 4249, BANDERA INDEPENDENT SCHOOL DISTRICT AND BANDERA COUNTY VS. CHARLES O. CRAIG, ET AL. Date of judgment: June 26, 1989; Date of Levy: Oct. 5, 1989. .93 acres, more or less, out of Abstract 108, H.N. Crain Grantee and being more particularly described in Vol. 184, Page 147, of the Deed Records of Bandera County, Texas. 19.15 acres, more or less, out of Abstract 917, C.C. Gale Grantee, and being more particularly described in Vol. 184, Page 142 of the Deed Records of Bandera County, Texas.
SUIT NO. 4251, BANDERA INDEPENDENT SCHOOL DISTRICT AND BANDERA COUNTY VS. HERBERT R. FLACK JR., ET UX., KATHY ANN FLACK, ET AL. Date of judgment: June 29, 1989; Date of Levy: Oct. 5, 1989. Lots 131, 132 and 135, Hilltop Subdivision and being more particularly described by Map in Vol. 1, Page 83, Plat Records of Bandera County, Texas.
SUIT NO. 4297, BANDERA INDEPENDENT SCHOOL DISTRICT AND BANDERA COUNTY VS. ROBERT M. BENKE, ET UX, PATRICIA L. BENKE, ET AL. Date of judgment: Dec. 23, 1987; Date of Levy: Oct. 5, 1989. 8.854 acres, more or less, J.A. Crews Survey 38, Abstract 73, Bandera County, Texas, a warranty Deed from Louis F. Pastert to Robert M. Benke, et ux, Patricia L. Benke. Personal property consisting of a Datsun automobile and a Datsun pickup owned by defendants and located in the Bandera Independent School District, Bandera County, Texas.
SUIT NO. 4301, BANDERA INDEPENDENT SCHOOL DISTRICT AND BANDERA COUNTY VS. FREDERICK E. ET AL. Date of judgment: June 16, 1988; Date of Levy: Oct. 5, 1989. Lots 15 and 16, Block 14, Lake Medina Highlands Subdivision Unit 1, and being more particularly described by Map in Vol. 1, Page 51, Plat Records of Bandera County, Texas.
SUIT NO. 4303, BANDERA INDEPENDENT SCHOOL DISTRICT AND BANDERA COUNTY VS. WINFORD PRATT, ET UX, SANDRA PRATT, ET AL. Date of judgment: Dec. 23, 1987; Date of Levy: Oct. 5, 1989. Tract 10, Block 2, Timber Creek Subdivision and being more particularly described by Map in Vol. 4, Page 14, Plat Records of Bandera County, Texas. Personal property consisting of a 1978 International Scout and 1978 Chevrolet pickup and being in the Bandera Independent School District at the time of assessment.
SUIT NO. 4438, BANDERA INDEPENDENT SCHOOL DISTRICT AND BANDERA COUNTY VS. DYKE FERRELL AND TERRI FERRELL, ET AL. Date of judgment: June 29, 1989; Date of Levy: Oct. 5, 1989. Personal property consisting of a 1979 Holiday Rambler Motorhome located in Independent School District and owned by the defendant when taxes were assessed. Personal property consisting of a 1982 Bass Boss 15.00' located in the Bandera Independent School District, and owned by the defendant when taxes were assessed. Personal property consisting of improvements on land only, located in the Bandera Independent School District, and owned by the defendant.
SUIT NO. 4493, BANDERA INDEPENDENT SCHOOL DISTRICT AND BANDERA COUNTY VS. ARROWHEAD PARK, INC., ET AL. Date of judgment: June 29, 1989; Date of Levy: Oct. 5, 1989. Lots 21 and 22, Block 1, Enchanted River Estates, Section 1, Bandera County, Texas, according to the map thereof recorded in Vol. 4, page 23 and 24 of the map records of Bandera County, Texas.
SUIT NO. 4495, BANDERA INDEPENDENT SCHOOL DISTRICT AND BANDERA COUNTY VS. WOODROW GRAHAM, ET AL. Date of judgment: June 29, 1989; Date of Levy: Oct. 5, 1989. Lot 32, Section 2, Medina Shores, Bandera County, Texas, according to the map thereof recorded on Vol. 5, Page 7 & 8 of the Map Records of Bandera County, Texas.
SUIT NO. 4529, BANDERA INDEPENDENT SCHOOL DISTRICT AND BANDERA COUNTY VS. THEO B. FERLET, ET AL. Date of judgment: June 29, 1989; Date of Levy: Oct. 5, 1989. Lot 9, Block 1, Subdivision A Lake Medina Highland Addition, Bandera County, Texas, and more fully described in Vol. 95, page 334 of the Deed Records of Bandera County, Texas. Lots 28 and 29, Block 8, Subdivision A Lake Medina Highlands, Bandera County, Texas, and more fully described in Vol. 118, page 120 of the Deed Records of Bandera County, Texas. Account Number: 14501-00008-0280 Lot 9 Block 10, Subdivision A, Avalon Ranch, Bandera County, Texas. Lots 1 and 2, Block 16, Subdivision A, Avalon Ranch, Bandera, County Texas, more fully described in Vol H-2, Page 333 of the Deed Records of Bandera County, Texas. Lot 1, Block 10 subdivision B, Lake Medina Highlands, Bandera, County Texas, more fully described in Vol. 106, Page 341 of the Deed Records of Bandera County, Texas. Account No. 14502-0001-0010 Lots 18-21, Block 21 Subdivision E, Avalon Ranch, Bandera, County Texas, more fully described in Vol. 109, Page 289 of the Deed Records of Bandera County, Texas. Account No. 10300-0504-0180 Lots 11 and 12, Block 26, Subdivision E, Avalon Ranch, Bandera, County Texas, more fully described in Vol. 102, Page 124 of the Deed Records of Bandera County, Texas. Account No. 10300-05026-0110 Lots 18 and 19, Block 27, Subdivision E, Avalon Ranch, Bandera, County Texas, more fully described in Vol. 94, Page 375 of the Deed Records of Bandera County, Texas. Account No. 10300-05027-0180 Lot 20 Block 27, Subdivision E, Avalon Ranch, Bandera County, Texas, more fully described in Vol. 98, Page 333 of the Deed Records of Bandera County, Texas. Account No. 10300-05027-0200 Lot 8, Block 53, subdivision E, Avalon Ranch, Bandera County, Texas, more fully described in Vol. 95, Page 279 of the Deed Records of Bandera County, Texas. Account No. 10300-05053-0080 Lots 3 and 4, Block 95, Subdivision F, Avalon Ranch, Bandera County, Texas, more fully described in Vol. 98, Page 130 of the Deed Records of Bandera County, Texas. Account No. 10300-06095-0030 Lots 20 - 24, Block 38, Subdivision G, Avalon Ranch, Bandera County, Texas, more fully described in Vol. 128, Page 242 of the Deed Records of Bandera County, Texas. Account No. 10300-07038-0200 Lots 21 - 24, Block 99, Subdivision G, Avalon Ranch, Bandera County, Texas, more fully described in Vol. 102, Page 300 of the Deed Records of Bandera County, Texas. Account No. 10300-07099-0210 Lots 15 -18, Block 3, Subdivision H, Avalon Ranch, Bandera County, Texas, more fully described in Vol. 98, Page 58 of the Deed Records of Bandera County, Texas. Account No. 10300-08003-01502 Lots 7 - 10, Block 5, Subdivision H, Avalon Ranch, Bandera County, Texas, more fully described in Vol. 95, Page 30 of the Deed Records of Bandera County, Texas. Account No. 10300-08095-0070 Lots 1 and 2, Block 8, Subdivision H, Avalon Ranch, Bandera County, Texas, more fully described in Vol. 111, Page 293 of the Deed Records of Bandera County, Texas. Account No. 10300-08008-0010 Lots 19 and 20, Block 14, Subdivision H, Avalon Ranch, Bandera County, Texas, more fully described in Vol. 100, Page 238 of the Deed Records of Bandera County, Texas. Account No. 10300-0801-0190 Lots 11 and 12, Block 36, Subdivision H, Avalon Ranch, Bandera County, Texas, more fully described in Vol. 128, Page 52 of the Deed Records of Bandera County, Texas. Account No. 10300-08036-0110 Lots 19 & 20, Block 26, Subdivision H, Avalon Ranch, Bandera County, Texas, more fully described in Vol. 98, Page 425 of the Deed Records of Bandera County, Texas. Account No. 10300-08026-0190 Lots 1, 2, 13 & 14, Block 37, Subdivision H, Avalon Ranch, Bandera County, Texas, more fully described in Vol. 102 Page 99 of the Deed Records of Bandera County, Texas. Account No. 10300-08037-0010 Lot 9, Block 25, Subdivision J, Avalon Ranch, Bandera County, Texas, more fully described in Vol. Y-1, Page 225 of the Deed Records of Bandera County, Texas. Account NO. 10300-10025-0090 Lots 13 & 14, Block 25, Subdivision K, Avalon Ranch, Bandera County, Texas, more fully described in Vol. Y-1, Page 227 of the Deed Records of Bandera County, Texas. Account No. 10300-11035-0130 Lot 12, Block 41, Subdivision E, Avalon Ranch, Bandera County, Texas, more fully described in Vol. Z-1, Page 483 of the Deed Records of Bandera County, Texas. Account No. 10300-05041-0120 Lots 10 - 15, Block 7, Bandera Pass Ranch Subdivision Bandera County, Texas, more fully described in Vol. 175, Page 685 of the Deed Records of Bandera County, Texas. Account No. 11400-00007-0100 Lots 2 & 3, Block 17, Bandera Pass Ranch Subdivision, Bandera County, Texas, more fully described in Vol. 102, Page 57 of the Deed Records of Bandera County, Texas. Account No. 11400-00017-0020 Lots 102 Unit 1, Bandera Ranch Acres, Bandera County, Texas, more fully described in Vol. 257, Page 673 of the Deed Records of Bandera County, Texas. Account No. 11501-00000-1020 Lots 4, Block 7, Unit 4, Bandera River Ranch, Bandera County, Texas, more fully described in Vol. 207, Page 262 of the Deed Records of Bandera County, Texas. Account No. 11704-00007-0040 Lot 22, Section 4, and Lot 8, Section 5, Flying L Ranch, Bandera County, Texas, more fully described in Vol. 312, Page 484 and 486 of the Deed Records of Bandera County, Texas. Account No. 12800-00004-0220 10.67 acres of land, more or less, also known as Tract 18, Survey 303, Mountain View Unit 1, Bandera County, Texas, more fully described by metes and bounds in Vol. 240, Page 254 of the Deed Records of Bandera County, Texas. Account No. 13420-0000-0180.
SUIT NO. 4533, BANDERA COUNTY FRESH WATER SUPPLY, DISTRICT NO. 1, BANDERA COUNTY AND BANDERA COUNTY INDEPENDENT SCHOOL DISTRICT, VS. GERALDINE MARIE PILOTE, ET AL., Date of Judgment: June 29, 1989, Date of Levy: Oct. 5, 1989. Lot 47, Block 5, Pebble Beach Subdivision Unit 1 Bandera County, Texas, as described in Vol. 197, Page 514, Bandera County Deed Records.
SUIT NO. 4556, BANDERA COUNTY AND BANDERA INDEPENDENT SCHOOL DISTRICT VS. OSCAR CADENA, ET UX., LUPE M. CADENA, ET AL. Date of Judgment, June 29, 1989, Date of Levy: Oct. 5, 1989. 8.164 acres of land, more or less, located in abstract 1089, R. Glenn Survey 31, Bandera County, Texas. Account No. 01089-00310-0029 10.644 acres of land, more or less, located in abstract 1089, R. Glenn Survey 31, Bandera County, Texas. Account No. 01089-00310-0030.
SUIT NO. 4558, BANDERA COUNTY AND BANDERA INDEPENDENT SCHOOL DISTRICT VS. MISS MARGARET CULLINANE, ET AL. Date of Judgment: June 29, 1989, Date of Levy: Oct. 5, 1989. Lots 6 and 7, Block 102, Subdivision B, Avalon Ranch, Bandera County, Texas, more fully described in Vol. 80, Page 511 of the Deed Records of Bandera County, Texas. Account No. 10300-02102-0060 Lots 43 and 44, Block 102, Subdivision B, Avalon Ranch, Bandera County, Texas, more fully described in Vol. 80, Page 511 of the Deed Records of Bandera County, Texas. Account No. 10300-02102-0430.
SUIT NO. 4560, BANDERA COUNTY AND BANDERA INDEPENDENT SCHOOL DISTRICT VS. LENA MAE FREEMAN, ET AL. Date of Judgment: June 29, 1989, Date of Levy: Oct. 5, 1989. Lots 9 and 10, Block 66, Subdivision A, Avalon Ranch, Bandera County, Texas. More fully described in Vol.

—Utopia news—

Honor Society Meets

Utopia High School Honor Society, under the leadership of Bill Findling had its organizational meeting on Sept. 20, in the library.

During the meeting, officers were elected and projects for the upcoming year were discussed. Officers include Tricia Bishop, president; Stephanie Orbison, vice president; Jeni Adam, secretary; Julie Jorden, treasurer; Stacy Manning, reporter; and Jimmy Payne, projects chairman.

Student Council

The Utopia High School Student Council had its organizational meeting Sept. 19. The meeting was directed by sponsor John Waits.

Officers elected include Stephanie Orbison, president; Tricia Bishop, vice president; Julie Jordan, secretary; Jennifer Clark, treasurer; and Stacy Manning, reporter.

Class representatives include Waylan Moore, sixth grade; Marci Porter, seventh grade; Becky Lessing, eighth grade; Sugar Moore, freshman; Scott Motz, sophomore; Jeni Adam, junior; and Janet McKay, seniors. FFA representative is Jimmy McFadin and FHA representative is Diana Duke.

Lady Buffaloes win

The Utopia Lady Buffaloes upped their season record to 9-4 and their district record to 4-1 as they defeated Comstock, Medina, Harper and Center point recently. Utopia defeated Comstock 15-0, 15-1. Stephanie orbison connected on 15 out of 15 serves to lead Utopia, and 19 girls saw action during the match for Utopia.

Saturday, Oct. 7, Utopia defeated Medina 15-2, 15-0, and Harper 15-0, 15-9 in the first half of the district tournament.

Center Point fell to the Buffaloes 15-3, 15-10 Tuesday, Oct. 10 in Center Point.

Orbison cited

Stephanie Orbison was chosen by the Utopia High School senior class recently to receive the DAR Good Citizenship Award. Teachers had previously selected three students whom they considered worthy of the award. Students were judged on dependability, service, leadership, and patriotism.

As recipient, Orbison will be expected in the near future to present an essay to local DAR chapter committee chair Mary O'Bryant, who will send it the national organization. Orbison will not be told the topic beforehand, but will be expected to write 500 words or less. First place winner at the national level will be presented a $1,000 scholarship.

Field trip

Mr. Findling's seventh and eighth grade Texas History class went on a field trip to the Sabinal Canyon Museum, Waresville Cemetery, and the Ware cabin.

The students reported they were impressed with the museum and enjoyed the trip. Annalee Burns and Elaine Snider at the museum were very helpful to the students.

FFA News

Saturday, Sept. 16, Berl Bevel took ag students Jamie Emerson, Jim McFadin, and 4-H leader Steve Orbison with his sons Eddie and Silas to a show pig clinic.

Presenters for the clinic discussed facilities (types of pens), health care (vaccinations), feeding and nutrition, breeding and show pig selections, and showmanship. Presenters included Eddie Holland, Bruce Sawborn, Bill Thomas, T.D. Tankeley, Chuck Real, Joe Brehens, Kurt Kelso, Rusty Lampmann, Norman Kohls, and David Kampen.

Utopia FFA and FHA repaired the "U" on the mountain north of Utopia Sunday, Oct. 1.

Sponsors John Waits and Berl Bevel were joined by members Jim McFadin, Jimmy Payne, Clint Tacker, Jena Mauldin and Robin Mangum.

Materials for the restoration were donated by Utopia Lumber Company.

Board attends workshop

Representatives of the Utopia ISD board of trustees and superintendent John McFadin attended selected portions of the Texas Association of School Boards and Texas Association of School Administrators joint convention held last week in San Antonio.

Members attending included Mark Hall, Tom Mauldin and Ron Bownds.

Workshops attended by the members fulfilled state-mandated school board training requirements.

Baby shower

Tressie Moreland was honored by Utopia High School girls with a baby shower Monday, Oct. 2 in the home economics lab.

Diana Duke and Stephanie Orbison made cakes decorated in blue and white, and Moreland received many gifts.

Stevens family holds barbecue

Friends and relatives gathered at the home of Mrs. Forest Stevens and her grandson, Wesley Moore and family, for a barbecue lunch Sunday, Oct. 15.

After lunch entertainment was furnished by Just Plain Country, a group headed by Mrs. Stevens' daughter, Bettye Jeane, another husband, Karl Moore, and Dobro musician Tom Swatzell of Austin.

EMS Week

In observance of National EMS Week, Utopia EMS chapter presented a film for students in Utopia schools.

Friday morning some of the lower grades were treated to a tour through the ambulance and given demonstrations of some of the equipment.

ISD board attends

Utopia school superintendent John Mc Faddin attended a three day workshop recently presented by the Southwest Educational Development Laboratory and the Texas Education Agency in Austin.

The program was designed to train participants in accreditation practices and procedures. The state education agency will continue, for the second year, using school administrators as members of the school accreditation teams.

Health Clinic

Utopia school will be site of a two-day health clinic Wednesday and Thursday, Oct. 18 and 19.

Students who need DPT and Polio booster immunizations will be given them during this clinic. Hearing, vision, and scoliosis testing will be done by the Uvalde Health Department.

Girl Scout leaders and assistants attending a leadership campout Sept. 22-24 included Linda Burrows, upper left, Denise Griffin, Beverly Hearn, Cathy Clamon, lower left, Reet Campbell, and Laura Lara.

Bandera scout leaders attend training camp

Six Bandera County Girl Scout leaders were among the women attending a leadership training camp Sept. 22-24 at Kerrville State Park.

Leaders and assistants from Bandera County including Denise Griffin, Laura Lara, Reet Campbell, Beverly Hearn, Cathy Clamon and Linda Burrows, camped out and learned camping skills to be used with the approximately 87 girls involved in Girl Scouting in the county.

The leaders learned basic camping skills including trail signs, fire and camp safety, cooking on an open fire, camp songs and games as well as honoring the flag at a flag ceremony.

There are one Daisy troop, three Brownie troops, and three Junior troops.

Business Directory
796-3718

CONSTRUCTION

Joe Phillips Construction Co.
"We'll Move The Earth For You"
Dams — Septic Tanks
General Earth Work
589-2206
Box 1355 Medina, TX. 78055

FARM AND RANCH

Cher-Den KUBOTA
Sales • Service • Parts • Rentals
• Financing •
2905 Memorial Blvd.
(Near V.A. Hospital)
Kerrville, Texas
(512) 896-8242
• Tractors • Loaders • Backhoes •
• Farm Implements •
• Mowers • Tillers • Pumps • Sprayers •

MASONRY

CARDENAS MASONRY
ROCK WORK OF ALL TYPES
Fireplace• Sidewalks• Patios
Also Drywall• Tile• Cement
CALL FOR FREE ESTIMATES
John Cardenas 512-796-4801 Bandera, Texas 78003

PAINTING

Dominick's
Painting & Paper Hanging
Interior Exterior Parking Lot Striping
535-4910
Dominick Verciglio

PEST CONTROL

Pest • Termite • Fumigation
PIONEER PEST CONTROL
Residential • Commercial
Licensed • Insured • Bonded
Friendly Personalized Service
In Business 17 years in San Antonio
Now Branching To Bandera County
Rt. 1 Box 1638 Kim & Larry Helmle
Pipe Creek, TX 78063 (512) 535-4764

DENTAL SERVICES

General Dentistry
Dr. John E. Leland, D.D.S.
Offering
Day & Evening Appointments
Emergencies Seen Same Day
Medina Lake/Pipe Creek Office 751-2230
Leon Valley Office 1-800-228-4234

FINANCIAL

Shearson Lehman Hutton
Gary R. Cave
Financial Consultant
Shearson Lehman Hutton Inc.
One Schreiner Center, Suite 103
Kerrville, Texas 78028
512-896-5252
1-800-292-5693 TX Wats
1-800-666-3966 Nat'l. Wats

Business Directory Advertising
Business Card Ad
$8.00 Per Week
Based on 13 Week Contract
2x2 Class. Disp.

METAL BUILDINGS

Utopia Sales and Service
Metal Buildings
Custom and Prefabricated
• Horse Barns and Stalls • Hay Barns
• Implement Sheds • Airplane Hangers
• Catch Pens and Loading Chutes
Over 15 years experience in Farm and Ranch construction
P.O. Box 246 512-966-3456 off.
Utopia, TX 78884 512-966-3793 res.

PLUMBING

PLUMBING
Johnny Adamietz
•Trenching •Repairs
•Service Installation
796-4368
or 1-634-7517 (Home)
Still serving Bandera County.

ELECTRICAL

EAGLE ELECTRIC WORKS COMPANY
LICENSED & INSURED
ELECTRICAL CONTRACTOR
RESIDENTIAL METER LOOPS
COMMERCIAL REMODELING
SERVICE NEW CONSTRUCTION
QUALITY WORK DONE TO NATIONAL ELECTRIC CODE STANDARDS
533-9726

Business Directory Advertising
Business Card Ad
$8.00 Per Week
Based on 13 Week Contract
2x2 Class. Disp.

LOCKSMITH

Hill Country Lock & Key
Area Wide Mobile Service
512-751-2744
Residential
Dan Diffenderfer Automobile

Business Directory Advertising
Business Card Ad
$8.00 Per Week
Based on 13 Week Contract

PAWVLIK ELECTRIC
*New Construction *Remodel
FREE ESTIMATES
Kenneth Pawvlik PHONE 796-4905

Water Well Service
Water & Sewer Lines
Complete Sewer Lines & Installation
Complete Plumbing Service
Jennings Plumbing Co.
Sales and Service
Backhoe Service
796-4785 Day or Night
P.O. Box 1554, Bandera, TX 78003

Medina
Kelly Buhs — 589-2305

The Medina High School FFA land judging team placed third in the Hill District Land and Range Judging Contest Tuesday, Oct. 10, at Mansfield Park in Bandera and the range judging team placed fourth.

Will Hatfield, who was high-point individual in the meet, paced the land team which also included Shannon Kneupper, Richie Mims and Josh Turpin.

Cyndi Anderson was fourth high individual in range competition and Jennifer Evans was eighth, ag teacher Doug Townsend reports. Other members of the range team were Clayton Watts and Scott Williams.

• Medina twirlers Rebecca Chamblee and Shirley Ohlund will compete in a twirling contest Saturday, Oct. 21, in Somerset.

• A newly-formed group called FADD (for Friends Against Drinking and Drugs), will ask Medina students to wear red ribbons during Drug Free Week, Oct. 22-29, to show their willingness to be part of a chemical-free school.

Another feature of the week will be anti-drug programs by David Pipps of the Region 20 Education Service Center for students in kindergarten and grades 1 through 8. The Education Service Center is a education co-op which pools its resources to present programs and furnish materials to students.

• Still another new organization is being offered to Medina students this year, the Rotary Interact. This group is for students interested in doing volunteer work for the elderly in nursing homes and giving parties in children's hospitals.

Members also plan to have some socials, "just for fun."

• The Medina High School senior class is selling tickets for its catfish dinner Nov. 18 from 5 p.m. to 8 p.m., which will also include cole slaw, French fries, hush puppies, tea and dessert.

Prices are $4.50 for adults and $2.50 for children.

• Student council sponsor Dale Nauman says orders are now being taken for homecoming mums. He notes that homecoming is less than a month away and he urged students to get their orders in early.

Nauman is also interested in hearing from persons who have a child that would like to join the Boy Scouts or Girls Scouts. There have been conversations held about starting troops in the Medina area, he reports.

• The Medina Baptist Church will have a "Singspiration" Sunday, Oct. 22, at 7 p.m.

• The Medina United Methodist Church has changed its time of worship service to 11 a.m.

• Saturday, Nov. 11, is the date of Medina's community-wide rummage and garage sale. Organizers encourage residents to set up items for sale at their home or business or contact Jan Pump about space outside the Old Timer.

Medina school menu

Oct. 23 - 27

Monday — Hotdogs, chili, beans, chips, fruit, milk.

Tuesday — Tacos, salad, corn, fruit, milk.

Wednesday — Chicken patties, mashed potatoes with gravy, green beans, fruit, rolls, milk.

Thursday — Spaghetti, meat sauce, peas, carrots, rolls, fruit, milk.

Friday — Hamburgers, salad, pickles and onions, French fries, dessert, milk.

PTO sets new time

The regular monthly meeting of the Medina PTO will begin at 7 p.m. the fourth Monday of each month.

PTO secretary Sherry Green says the meeting has been moved up from 7:30 p.m. to 7 p.m.

The next meeting will be Oct. 23.

Sabinal Canyon
By Lillie Thompson — 966-3493

Brother Harvey Hulse and his wife, Jo, have endeared themselves to the First Baptist Church of Utopia over the past several months, and this Wednesday night will be his last service as supply pastor in the absence of a full-time pastor. The Baptist women will honor the Hulses by serving punch and cookies after the service.

Thursday, Oct. 19, Rev. David Vernon and his family of La Pryor will move into the new Baptist parsonage Sunday, Oct. 22. Brother Vernon will deliver his first sermon as pastor of First Baptist Church of Utopia.

After evening services, church members will honor the new pastor and his family with a "pounding" at the fellowship hall.

• Last week, J. B. and Iona Alley accompanied Ernen Habey to Pearland to visit his daughter and her husband, Gracia and David Smaistred.

• Robie Tampke was scheduled for surgery Monday, Oct. 16 at Northeast Baptist Hospital in San Antonio.

• Iva Heideman got a good report from her doctor Friday, and was happy to be able to go from her walker to a cane, and to be able to drive her car again.

• Joe and Mable Haynes of Kerrville were Sunday afternoon guests of Hub and Lillie Thompson. Joe has recently spent five weeks in Sid Peterson Memorial Hospital in Kerrville, where 12 inches of his colon were removed.

He is thin but wiry, and up and going.

• Birthday wishes go to Beatrice "Beasy" Courtis, who will be 100 years old Oct. 18.

Her daughters, Polly Bownds and Eleanor Bemegger honored their mother Sunday, Oct. 15 with an open house birthday celebration in the Bownds home from 3-5 p.m.

• Dugie and Reva Mobley of Blanco were out over the weekend moving some of their cattle due to a water shortage.

Cutting championships coming to Cowtown

Horses and riders compete in the world's third-largest purse sport when the National Cutting Horse Association's World Championship Futurity rides into Will Rogers Memorial Center in Fort Worth, Nov. 28 through Dec. 10.

With purses in the millions, cutting horse competition has risen to rank behind only tennis and golf in purses paid.

The competition is a living landmark to ranch life, having evolved from the horse and wrangler's needed skill in cutting or separating livestock from the herd.

The World Futurity has become the premier event of Fort Worth's equestrian contests, spawning gala dinners, parades and concerts.

For more information, call Pat Steenberge at 817-244-6188.

Tarpley
By Nettie Dean — 562-3464

Rev. and Mrs. Coleman Turner of Hartper came Sunday to tarpley baptist Church where he was interim pastor, while Rev. Vernon Andrews was on vacation. Visitors were the Turner's son Bert and his fiance Sarah Lais of Golliad. Other visitors were James May and his stepsons, Travis and Trey. The Turners and their family were dinner guests of Elzie and Nettie Dean.

• Mr. and Mrs. Skeets Singleton left three weeks agi for Charleston, S.C. (just after Hurricane Hugo hit). They visited their son and his wife, Mr. and Mrs. Leonard Singleton. Leonard was fortunate that his home wasn't damaged. A lot of trees were uprooted and blown down, and a tree crashed onto his utility building.

Bobby said they weren't allowed to go in the beach area where the worst damage was, but a lot of trees, including oak, pine and pecan, were down.

They drove to Tallahassee for a few days visiting friends and relatives.

In Thomasville, Ga., they visited Skeets' sister, Maude Murchison, then they drove to Frisco City, Ala. to visit Skeet s only brother and his wife, Mr. and Mrs. J.E. Singleton. They were happy to help his brother celebrate his 84th birthday and many friends and relatives came for the occasion.

The Singletons drove back to Charleston, S.C. to check on their son and his wife and found that their electricity had just been restored, so they could bring their generator home they had just carried there.

Bobby and Skeets report a wonderful trip but happy to be home.

• Tuesday, the Williams Creek Extension Homemakers met at the home of Gerry Sharp.

Olga Bolduc gave a demonstration on painting t-shirts and sweatshirts. Six members present included Marilyn Haner, Lorene Billings, Avis Todd, Olga Schmidt, Gerry Sharp and Nettie Dean.

Roll call was answered with "something I'm grateful for but often take for granted."

The white elephant gift was won by Avis Todd.

The next meeting will be at Lorene Billings' home and it will be the annual tasting party. The scheduled program will be on quilting.

• Rev. and Mrs. Vernon Andrews had a busy week vacationing. Thursday, they left for Kennedy, where they visited Myrtle's sister and her husband, Nelda and Mike Elisor. They went to see the Elisor's son play football.

Friday they drove to Port Lavaca and visited with their son Mr. and Mrs. Dan Andrews and son Jason. They drove to Rockport and visited another grandson, Stephen.

Sunday, they attended the Overby family reunion of Rev. Andrews' family. Around 60 relatives were reported present.

Antique show set

The third annual Comfort Village Antiques Show Saturday and Sunday, Oct. 21 and 22, will be in the Comfort community park on State Highway 27 and will include antique dealers from throughout Texas and as far away as Maine, organizers said.

Equine program

An equine symposium will be held Oct. 28 and 29 at Texas A&M University in College Station.

Business Directory
796-3718

PROPANE

Propane Express
• Commercial Bulk Domestic Gas
• Cash Disc. and Sr. Cit. Disc. Available
• New Tanks for Sale or Lease
Ask about our lease to purchase plan
• Water Heaters and Space Heaters in Stock
Call Our Office
796-8207
for prompt friendly service.
Route Salesmen in Your Area:
Jimmy Goodenough
Bandera/Pipe Creek
796-3226
Ralph Chancy
Medina/Tarpley
589-2681

Business Directory Advertising
Business Card Ad
Based on 13 Week Contract
2x2 Class. Disp.

ROOFING

JOE RENDON ROOFING
With Owens Corning Shingle — $50/Square & Up
Labor, Material & Clean-up
Free Estimates 535-6543

ROOFING

CLARK WOODS ROOFING, INC.
Specialist in all types of roofing.
30 Years Experience
*Composition *Tile *Hot Asphalt *Wood
REPAIRS — RE-ROOFING
Serving the Hill Country for 16 years.
FREE ESTIMATES 796-4472

Roofing
New Roofs & Repairs
Composition — Metal
Free Estimates
796-3177 796-7346

RUBBER STAMPS

We Can Handle Your
Rubber Stamp
Needs
3-4 day delivery.
(Special Stamps — 1 week longer)
The Bandera Bulletin
1116 N. Main, Bandera

Business Directory Advertising
Business Card Ad
$8.00 Per Week
2x2 Class. Disp.

SERVICE/REPAIR

D'SPAIN SALES & SERVICE, INC.
804 Eleventh St.
Bandera, Texas 78003
Appliances
(See our display)
General Electric Frigidaire
Kitchenaide Jenn-Aire
Electrical Contracting
Air Conditioning
Trane Carrier
Water Well Service
Jacuzzi Pumps MacClean Rust Filters
Pressure Tanks
Lic. No. TACLB001925
PHONES: Office 796-3697
Wiley 796-8250, Ray 796-3426

SURVEYING

Bushong Surveying
895-4953
Paul Bushong Subdivisions
402 Forest Ridge Ranchos
Kerrville, Texas Estates

TREE TRIMMING

Bandera Tree Service
Trees Trimmed or Removed.
Brush cleared by hand.
Weed cutting. Log splitting.
Firewood — Oak & Mesquite
Allen Heiser 796-4390

WATER WELL SERVICE

ARMADIGGER, INC.
Water Well Drilling and Service
•Free Estimates
•Complete Pump Service •Water treatment system
•Septic tanks •Trenching
•Fast and Dependable •Complete drilling Service
•Master Card and VISA accepted
796-4734
Night 535-4798
Hwy. 16-3½ miles east of Bandera

Complete Water Well Service.
D.K. Drilling Co. & Pump Service
Free Estimates
Septic Tanks
Lic. # 2045 796-3563
Bandera, Texas
Dale Keith, Sr., Owner
Member Of Texas Water Well Drillers Association.

Pipe Creek Water Well Co.
License #2450
796-4846
796-4818
Drilling & Service
Randy Roberts

Business Directory Advertising
Business Card Ad
Based on 13 Week Contract
2x2 Class. Disp.

OCT 19 98

Sports

Staff photo by Larry T. Williams

Bobcat running back Thomas Fields gained 100 yards for the second game in a row during Rocksprings' 32-14 defeat of Medina Friday, Oct. 13.

Rocksprings goats trample 'Cats 32-14 in District 29-A opener

By Larry T. Williams
Staff Writer

Medina's Bobcats were their own worst enemy in their 32-14 blowout defeat at the hands of the Rocksprings Angoras Friday night, Oct. 13. The lopsided district opening loss had nothing to do with any associated bad luck.

Medina quarterbacks Josh Turpin and Slone Baker attempted 31 passes for the night but only nine found their way to Bobcat receivers. Seven attempts were snatched away by the Goats to stop Medina drives and the other 15 tosses wound up on the turf.

Bobcat running back Thomas Fields provided a bright spot by racking up his second consecutive 100 yard game, but his efforts were not enough to over come the Angora rushing and the Medina mistakes.

Rocksprings rolled up 286 rushing yards in 53 carries and tacked on another 37 through the air to score five times with five different players. Their only weakness seemed to be in point-after-touchdown conversions. Angora booter Mario Rivera managed only one successful extra point for the night. Another point was given back to the Goats after Medina was ticketed for roughing the kicker.

Bobcat statistics were finalized at 136 yards passing and 108 yards rushing. They nabbed one Angora pass and were penalized six times for 60 yards.

The Cats will travel to Nueces Canyon Friday, Oct. 20 for their second district game.

Military rodeo set in SA Oct. 27-28

The Military Rodeo Cowboys Association Finals will be held Oct. 27 and 28 at the Twin Oaks Exposition Center, 24910 Toutant Beauregard Blvd. in San Antonio.

Military people and civilian employees of the military, compete in regional events throughout the world to accumulate points to qualify for the finals.

There will be three performances at 8 p.m. Friday and 2 p.m. and 8 p.m. Saturday, and they will include bull riding, bareback and saddle bronc riding, calf roping, team roping, steer wrestling and barrel racing. A calf scramble will be held for kids.

Tickets are $6 in advance and $7 at the gate on the day of the performance.

Applications for racing to be accepted this spring

The Texas Racing Commission will reopen the application periods for all classes of horse race tracks next spring, it said last week.

Bandera Downs is one of 11 Class 2 tracks already licensed. Fredericksburg is the only Class 3 track licensed and there have been no Class 1 licenses granted.

The commission voted to accept appplications for Class 2 and Class 3 tracks for a one-month period beginning March 1. Racing begins at Bandera Downs on March 2.

Applications for Class 1 tracks in Dallas, Tarrant (Fort Worth) and Bexar (San Antonio) counties will be accepted in April and applications from Harris County (Houston) will be accepted in May.

Hearings on the applications are expected to be conducted within 120 days after the applications have been submitted., and it will probably be 1992 before any additional Class 2 tracks are conducting pari-mutuel racing, a TRC spokeswoman said.

In other action last week, the commission relaxed rules prohibiting married or other closely related jockeys, trainers or owners from working at the same track. The new rule will allow track stewards to determine on a case-by-case basis whether related persons working at the same track would pose a conflict of interest.

Commissioners also heard assurances from the owner of Manor Downs near Austin, Frances Carr, that she plans to begin racing soon. The track postponed its scheduled opening on Oct. 6.

Optimist Tri-Star football contest scheduled Saturday, Oct. 28

The Bandera Optimist Club will hold its annual Tri-Star Football Contest Saturday, Oct. 28, at Bulldog Stadium.

The program tests the skills of contestants in three of the basic skills of the game of football: place kicking, passing and punting. Boys and girls aged 7 through 12 years will compete against children of their own age only in six age groups. "All that's needed to compete is a pair of gym shoes," says spokesman Sully Woodland.

Bandera Bulldog football Coach Sam Swierc and his staff will conduct a clinic on passing, punting and place kicking from 1 p.m. to 2 p.m. on Saturday and the competition will begin at 2 p.m.

Three finalists in each age group will be determined Saturday, and they will compete prior to the Bandera-Fredericksburg football game in Bulldog Stadium Friday, Nov. 3, to determine the first three winners in each division, who will receive plaques for their achievements.

Application forms will be available at Bulldog Stadium on the day of the competition, Woodland said.

Fair meet record

A near-record handle of $22.4 million was reported by the New Mexico State Fair in Albuquerque after its 26-day season, and officials credited intertrack wagering.

Snake handler due at rockhound meeting

Snake handler-broadcaster Jim Harris of Lakehills will present a program on snakes found in the Bandera area at the regular monthly meeting of the Bandera Rockhounds Thursday, Oct. 19, at 7:30 p.m. at the Silver Sage Corral.

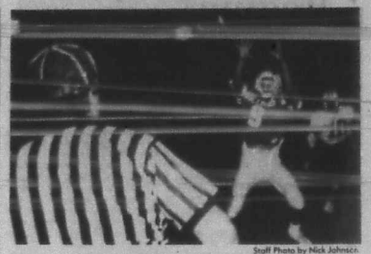

Staff Photo by Nick Johnson

Jesse Cardenas set to catch this 7-yard pass from cousin Epi Cardenas in the second quarter of Bandera's game with Llano Friday. The 'Jackets won, however, 14-3.

'Dogs lose district opener to Llano Yellowjackets

By Nick Johnson
Editor

A couple of what Coach Sam Swierc called "critical mistakes" were the difference in the Bandera Bulldogs 14-3 district-opening loss to Llano's Yellowjackets Friday.

Given that, however, there's no margin for the same critical errors in the next four games because two defeats will probably be too many to merit postseason play.

"The team that makes the fewest 'critical mistakes' will probably be the team to beat (in District 8-AAA) because all the teams are about equal," the coach said Tuesday.

"I think our kids played well enough to win Friday, and I think they realize they played well enough to win, but a couple of bad breaks made the difference," Swierc observed.

Bandera's failure to score with a first down at the Llano one-yard line late in the game was one of the critical failures the coach was talking about, and that certainly was the straw that broke the blue and white camel's back in this football game.

Trailing 14-3, the Bulldogs took possession of the ball on the 'Jacket 47-yard line after a short punt and a holding penalty with a little more than 6 minutes to go.

It was a time-consuming but nevertheless efficient drive that put the ball on Llano's 1-yard line with 3½ minutes left, but the 'Jacket defense held Bandera for four downs to take possession of the ball with two minutes left.

"Our kids said we were in the end zone," Coach Swierc said. That was on a sweep to the right by Scott Rogers that the referees ruled was stopped short of touchdown land.

Bandera used its passing attack more often Friday than it had in its non-district games as Epi Cardenas went to the air 20 times, completing 7 for 83 yards and having 1 dropped and one called back because of a fumble.

But three interceptions continued to stall the Bulldogs, including one in the Llano end zone that prevented a Bulldog touchdown.

(See BULLDOGS, page 22.)

Bobcat Football
Bobcat Captains

Staff photos by Larry T. Williams

Chad Parker

Jason Childers

Bobcats' aerial attack was stopped by interceptions.

Nate Siris

Josh Turpin

Nueces Canyon
Friday, Oct. 20
Nueces Canyon Stadium
8 p.m.

The schedule
Varsity

Medina 12		Natalia 42
Medina 0		Comfort 63
Medina 0		Sabinal 24
Medina 0		Blanco 28
Medina 14		TMI 13
Medina 14		Rocksprings 32
Oct. 20	at Nueces Canyon	8:00
Oct. 26	Uvalde JV	8:00
Nov. 3	Center Point	8:00
Homecoming		
Nov. 10	D'Hanis	8:00

Medina Bobcat Backers

Old Timer	Medina Car Wash	King & Lou Stokes	Steve Sells, DVM	Tammy & Gerald Kneuper
Grandma Patchwork Design	Gerald & Barbara Evans	[illegible]	Eckhart's Flowers	Homer & Kathy Stevens
Sandy & Jim Parker	Linda & Ray Barton	Jimbo's Cement Work	Boyle's Market	Bill & Corky Craddock
Medina Hardware	Neal & Sue Keiser	Medina Children's Home	Chunky & Fay Carpenter	Richard & Mary Lou Sims
Hatfield Realty	Dorothy & Orville Wier	Mo. & Wilma Harbour	Farm Bureau (Robert Cohn)	Pat & Coach Winchell
Love Creek Orchards	Bandera Electric Co-op	Larry & LaNelle Kirk	First State Bank	George Williams
Mercy Sgt. Major Insurance	Bandera Bank	The Orchard (Fine Dining)	Garrison Ranch, Inc.	D'Spain Sales & Service
Chaparral Ranches, Inc.	Charles & Claudette Baker	Red Leaf (Fourth Coats)	Lowanna & Jerry Sides	Lillian & Leonard Whiteneau
MacNaughton & Rexrode Agency	Evans Auto Supply	Cooke's Videos	[illegible]	Texas Cedar Product
S.W. Johnson Construction	Agro Mod Mowing Service	Ann & Buddy Wells	Joyce & Byron Watts	

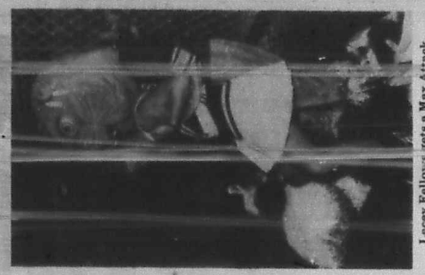

Lacey Fellows gets a Max Attack.

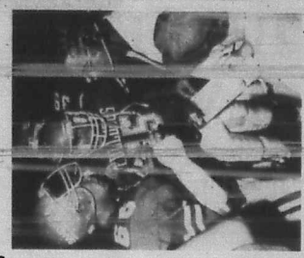

Steele Montague and Scott Rogers talk it over with Coach Beverley.

A tough loss for the dogs.

Staff photos by Larry T. Williams

Bulldog Scrapbook

Go Dogs!

Brady
Friday, Oct. 20
Brady Stadium
8 p.m.

The schedule

Bandera 13		Pearsall 0
Bandera 3		Ingram 0
Bandera 7		Natalia 9
Bandera 14		Memorial 7
Bandera 0		Comfort 21
Bandera 3		Llano 14
Oct. 20	at Brady	8:00
Oct. 26	Sonora	8:00
Homecoming		
Nov. 3	Fredericksburg	8:00
Nov. 10	at Hondo	8:00

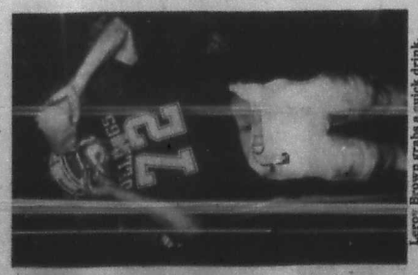

Leroy Brown grabs a quick drink.

Leroy Brown

Steele Montague

Scott Rogers

Epi Cardenas

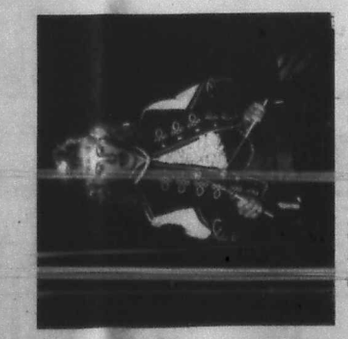

Lonnie Johnston helps the Bulldog band entertain at halftime.

Captains

Bandera Bulldog Backers

Adamson's Exxon	Bandera Veterinary Clinic	Everett's	San Antonio Savings Association
Adolph's Store	Basinger Realty	First State Bank	
Armstrong	Bradford/Pioneer Realty	Gas Go	Shoe Bin
Bandera Bank	Bill Castle, Realtor	The Gingerbread House	Star Video
Bandera Bulletin	The Cabaret	Tom Grant	Roger Stevens Contractor
Bandera Downs	D'Spain Sales & Service	Carol Graves, C.P.A.	Super S Foods
Bandera Electric Cooperative, Inc.	Eckhart Flower Shop	Grimes Funeral Chapel	Super S Pharmacy
Bandera Ice House/Sports Shack	Evans Auto Supply	Hair-Ways	Tarpley General Store
Bandera Inn	Al Evans Body Shop	Hearn Products, Inc.	The Wrangler Steakhouse & Lounge
		Herby's Food Mart	
		R & M Construction	

OCT 19 1989

Go Dogs!

Brady
Friday, Oct. 20
Brady Stadium
8 p.m.

Lacey Fellows gets a Max Attack.

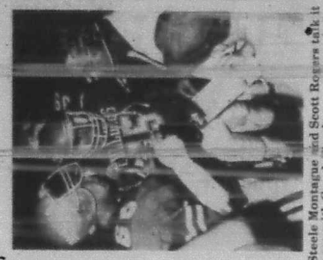

Steele Montague and Scott Rogers take it over with Coach Overley.

Staff photos by Larry T. Williams

A tough loss for the dogs.

Captains

Steele Montague

Bo Mansfield

Scott Rogers

Epi Cardenas

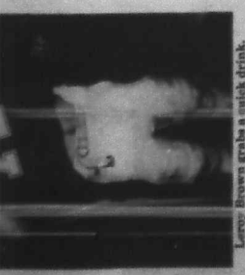

Leroy Brown grabs a quick drink.

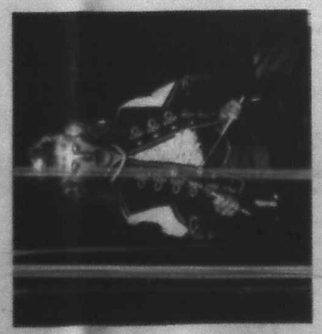

Denise Johnston helps the Bulldog band entertain at halftime.

Bandera Bulldog Backers

Everett's
First State Bank
Gas Go
The Gingerbread House
Tom Grant
Carol Graves, C.P.A.
Grimes Funeral Chapel
Hair-Ways
Hearn Products, Inc.
Herby's Food Mart
Hevenor Lumber Co.
Hill Country Stop
Lakehills Ice House
MacNaughton & Rexrode Insurance
Moore Abstract & Title Co.
OST
Petrolane
Pipe Creek Realty
Quality Welding Service
R & M Construction
San Antonio Savings Association
Shoe Bin
Star Video
Roger Stevens Contractor
Super S Foods
Super S Pharmacy
Tarpley General Store
The Wrangler Steakhouse & Lounge

Adamson's Exxon
Adolph's Store
Armadigger
Bandera Bank
Bandera Bulletin
Bandera Downs
Bandera Electric Cooperative, Inc.
Bandera Ice House/Sports Shack
Bandera Inn
Bandera Veterinary Clinic
Basinger Realty
Bradford/Pioneer Realty
Bill Castle, Realtor
The Cabaret
D'Spain Sales & Service
Eckhart Flower Shop
Evans Auto Supply
Al Evans Body Shop

Bandera 7	Natalia 9	
Bandera 14	Somerset 17	
Bandera 21	Comfort 21	
Bandera 28	Llano 14	
Oct. 20	at Brady	8:00
Oct. 26	Sonora	8:00
Nov. 3	Fredericksburg	8:00
Nov. 10	at Hondo	8:00

OCT 19 98

BOYLE'S MARKET

EST. 1907 BOYLES MARKET

Hours	S	M	T	W	T	F	S
Mon.-Sat. 8:00 a.m.-8:00 p.m. Sun. 9:00 a.m.-8:00 p.m.					19	20	21
	22	23	24	25			

Prices Effective Thurs., Oct. 19, 1989 thru Wed., Oct. 25, 1989

We reserve the right to limit quantities. We are not responsible for typographical errors.

Top **Sirloin** $1.99
Prime Cut Lb. "Beef In A Bag" Cut Yourself & Save Save $2.00 Lb.

Ore Ida **Fries** $1.39
Golden or Crinkles 2 Lb.

Shedd's **Country Crock** $1.69
3 Lb.

5 Lb. **Potatoes** 89¢
Bag

Sliced Slab **Bacon** $1.39
Lb.

Tropicana **Orange Juice** $1.39
12 Oz.

DAIRY

Borden's Cottage Cheese 24 Oz. $1.89

Borden's Chocolate Milk ½ Gal. $1.99

Texas Sweet **Oranges** 39¢
Lb.

Butcher Shop Specials

Top Sirloin Steaks Lb. Cut to Specifications $2.99

Roegelein Sausage Lb. Rings $1.99

Swift Franks 12 Oz. ..... 99¢

Bologna Lb. Market Cut $1.09

Chorizo Lb. Market Made ..... 99¢

Pig's Feet Lb. ..... 29¢

Tripe Lb. ..... 49¢

FROZEN

Stilwell Okra 24 Oz. $1.19

Green Giant One-Serve Vegetables 4.5 Oz. ..... 69¢

Green Giant Corn Nibblers 12 Ct. $2.29

Gorton's Crunchy Fillets or Sticks 8 Oz. $1.69

Krispy Crackers 16 Oz. ..... 89¢

Honey Boy Pink Salmon 15.5 Oz. $2.69

Utopia Water Gal. Drinking, Distilled .. 69¢

Utopia Water G... Spring ..... 79¢

Maxwell House Coffee 13 Oz. Can All Grinds ... $2.29

Purina Premium Cat Food 6 Oz. ..... 29¢

Sutter Home Zinfandel 750 ml. Red/White $3.79

Skinner Spaghetti 24 Oz. Long $1.19

Ragu Spaghetti Sauce 32 Oz. All Flavors . $1.79

3 Minute Quick Oats 18 Oz. Old Fashioned/ w/Oat Bran/& Raisin $1.59

Vivid Bleach 64 Oz. $2.79

Pine Power 15 Oz. $1.39

Dow Bathroom Cleaner 25 Oz. $2.29

Jergen's Soap Bath Size 1 Free with 3 ... 3/$1

Rinso Giant $1.19

Wise Premium Popcorn ..... 99¢

PRODUCE

Red Delicious Apples 3 Lb. Cello .... 99¢

Carrots 1 Lb. Cello ..... 29¢

Mrs. Baird's Cinnamon Rolls Reg./Butterscotch ..... 99¢

Edge Shave Gel $1.99

Bic Razors 5 Ct. Metal $1.79

Stayfree Maxi Pads 30 Ct. Super, Reg., Deod. $3.99

Close-Up Toothpaste $1.79
4.6 Oz.

Low Cholesterol Specials

Salmon Steaks $4.99 Lb.

Flounder Fillets $2.19 Lb.

Big Red, 7-Up, R.C. 6 Pack Cans $1.59

Quaker Oat Bran 16 Oz. $1.69

Dennison's Chili 15 Oz. Plain No-Beans .. $1.39

Gallo Wines $3.99
750 ml. White Zinfandel, Hearty Burgundy, White Granache, Spuv. Blanc, Reisling, Reserve Chablis

Lite Crust Flour $3.99
25 Lb.

Butterkrust Flour Tortillas 89¢
20 Ct.

Surf Detergent $1.89

Kozy Kitten 3/$1
15 Oz.

Lone Star Beer $7.99
24-12 Oz. Cans Rg./Light/Dry

VIDEO

ENTER Children's Coloring Contest for 3 age groups Come by for Details Winners will be announced Oct. 31 — 6 p.m.

Open Sunday 12-6

1104 Main (Next to Boyles Market) Former Mini Mart Location
Store Hours 10 a.m.-9 p.m. — Monday-Thursday Noon-6 p.m. Sunday
796-4411

Liquor Beer Wine — Save $$$ — Check Out Our Bargain Bin — Ice Party Supplies

Prices Effective Oct. 19-Oct. 25, 1989

Main 173 796-4656

10 a.m.-9 p.m. Mon.-Wed. 10 a.m.-9 p.m. Thurs.-Sat.

Beer Sale — WAGON WHEEL — Bandera's Best Beer Prices

Reg. or Light Schaefer $2.99 (cans Only) 12-12 Oz. Cans

Shiner Bock $2.99 6-12 Oz. NRs

Miller Lite, High Life Genuine Draft $5.49 12-12 Oz. Cans

Hunter's Special Deer Corn $3.75 50 Lb. Bag

Sports view

By Nick Johnson
Editor

It will be a new look indeed for the San Antonio Spurs this season, and just in time.

After last year's dismal showing, there had to be some changes or people would begin staying away from Hemisfair Arena in greater numbers even than last year.

But cage fans familiar with last year's team won't recognize this year's edition without a program. That's the good news.

David Robinson will finally be in a Spurs uniform and he'll be joined by a couple of all-stars, Terry Cummings of Milwaukee and Maurice Cheeks of Philadelphia.

First-round draft choice Sean Elliott was even in uniform, cumbersome-looking knee brace and all, Saturday when the Spurs opened a brief pre-season schedule in the Arena against Cummings' old mates, the Milwaukee Bucks.

One of the few holdovers from last year, Vernon Maxwell, hit a three-pointer to put San Antonio ahead, 100-94, with 3½ minutes to play, and the record crowd heaved a collective sigh of relief, apparently secure in the knowledge that their Spurs had won.

More than 14,000 faithful were in the stands, a Spurs record for a preseason opener, and that's many more faithful than existed at the end of last season.

So the pre-season hype has won the fans curiosity, if nothing else. It remains to be seen whether Coach Larry Brown can turn his hatful of new faces into the kind of cohesive unit it takes to win consistently in the National Basketball Association.

If he can, then San Antonio fans will fill the arena or whatever building they play in. The ticket price is a little steep by Bandera standards, but I'd bet that even some of us in the Cowboy Capital would spring for a ticket to see NBA basketball like the fans see in Los Angeles, Boston and Autumn Hills.

—Bulldogs—

(Continued from page 20.)

Bo Mansfield gained 74 yards on 9 carries to lead Bulldog ball carriers and he caught one pass for 13 more yards. Those 74 yards bring Mansfield's season's total to 408, fourth in District 8-AAA behind Curtis Hartman of Llano (805), Ronald Blanks of Hondo (552) and Eric McGowan of Brady (496).

Mansfield and McGowan will face off Friday in Brady when Bandera tries to snap a three-game losing streak, but Coach Swiere may look more to Epi Cardenas' aerial wizardry than to Mansfield's power running this week.

"We're going to have to open up and pass against Brady," the coach said Tuesday. "They have big people up front and fast people outside, and we feel we can be successful passing against them.

"That will open up things for our running attack," he said hopefully.

The defending district champions average 205-pounds-per-man across the offensive line and are off to a good start this year with a district victory over Hondo on their record.

They gained 362 yards to Hondo's 201 and fumbled inside the 5-yard-line five times and inside the 10-yard line four times while stumbling to a 21-15 victory over the Owls.

Safety classes set for deer hunters

A 10-hour hunter's safety class will be conducted Saturday and Sunday, Oct. 21 and 22, by volunteer instructor Robert Kalka of Bandera at the Bandera Bank board room beginning at 9 a.m. each day.

The class is part of the Texas Hunter Education program coordinated by the Texas Parks and Wildlife Department and completion is mandatory for hunters born between Sept. 2, 1971, and Aug. 31, 1973, Kalka said.

The class is designed to educate hunters to be safe, knowledgeable, responsible and involved, the TPWD says. "The course is extremely valuable to young hunters, but it is intended for people of all ages and interests," the wildlife agency says in its printed

A fee of $5 will be charged.

BOYLE'S MARKET

EST. 1907 BOYLES MARKET

Hours	S	M	T	W	T	F	S
Mon.-Sat. 8:00 a.m.-8:00 p.m. Sun. 9:00 a.m.-8:00 p.m.					19	20	21
	22	23	24	25			

Prices Effective Thurs., Oct. 19, 1989 thru Wed., Oct. 25, 1989

We reserve the right to limit quantities. We are not responsible for typographical errors.

Top Sirloin $1.99 Prime Cut Lb. "Beef In A Bag" Cut Yourself & Save Save $2.00 Lb.

Ore Ida Fries $1.39 Golden or Crinkles 2 Lb.

Shedd's Country Crock $1.69 3 Lb.

5 Lb. Potatoes 89¢ Bag

Sliced Slab Bacon $1.39 Lb.

Tropicana Orange Juice $1.39 12 Oz.

DAIRY

Borden's Cottage Cheese 24 Oz. $1.89

Borden's Chocolate Milk ½ Gal. $1.99

Texas Sweet Oranges 39¢ Lb.

Butcher Shop Specials

Top Sirloin Steaks Lb. Cut to Specifications $2.99

Roegelein Sausage Lb. Rings $1.99

Swift Franks 12 Oz. ..... 99¢

Bologna Lb. Market Cut $1.09

Chorizo Lb. Market Made ..... 99¢

Pig's Feet Lb. ..... 29¢

Tripe Lb. ..... 49¢

FROZEN

Stilwell Okra 24 Oz. $1.19

Green Giant One-Serve Vegetables 4.5 Oz. ..... 69¢

Green Giant Corn Nibblers 12 Ct. $2.29

Gorton's Crunchy Fillets or Sticks 8 Oz. $1.69

Skinner Spaghetti 24 Oz. Long $1.19

Ragu Spaghetti Sauce 32 Oz. All Flavors. $1.79

3 Minute Quick Oats 18 Oz. Old Fashioned/ w/Oat Bran/& Raisin $1.59

Vivid Bleach 64 Oz. $2.79

Pine Power 15 Oz. $1.39

Dow Bathroom Cleaner 25 Oz. $2.29

Jergen's Soap Bath Size 1 Free with 3 ..... 3/$1

Rinso Giant $1.19

Wise Premium Popcorn ..... 99¢

PRODUCE

Red Delicious Apples 3 Lb. Cello .... 99¢

Carrots 1 Lb. Cello ..... 29¢

Mrs. Baird's Cinnamon Rolls Reg./Butterscotch ..... 99¢

Edge Shave Gel $1.99

Bic Razors 5 Ct. Metal $1.79

Stayfree Maxi Pads 30 Ct. Super, Reg., Deod. $3.99

Close-Up Toothpaste $1.79 4.6 Oz.

Low Cholesterol Specials

Salmon Steaks $4.99 Lb.

Flounder Fillets $2.19 Lb.

Big Red, 7-Up, R.C. 6 Pack Cans $1.59

Quaker Oat Bran 16 Oz. $1.69

Dennison's Chili 15 Oz. Plain No-Beans .. $1.39

Krispy Crackers 16 Oz. ..... 89¢

Honey Boy Pink Salmon 15.5 Oz. $2.69

Utopia Water Gal. Drinking, Distilled .. 69¢

Utopia Water C... Spring ..... 79¢

Maxwell House Coffee 13 Oz. Can All Grinds ... $2.29

Purina Premium Cat Food 6 Oz. ..... 29¢

Sutter Home Zinfandel 750 ml. Red/White $3.79

Gallo Wines $3.99 750 ml. White Zinfandel, Hearty Burgundy, White Granache, Spuv. Blanc, Reisling, Reserve Chablis

Lite Crust Flour $3.99 25 Lb.

Butter Krust Butterkrust Flour Tortillas 89¢ 20 Ct.

Surf Detergent $1.89

Kozy Kitten 3/$1 15 Oz.

Lone Star Beer $7.99 24-12 Oz. Cans Rg./Light/Dry

VIDEO

ENTER Children's Coloring Contest for 3 age groups. Come by for Details. Winners will be announced Oct. 31 — 6 p.m.

Open Sunday 12-6

1106 Main (Next to Boyles Market) Former Minit Mart Location. Store Hours 10 a.m.-9 p.m. — Monday-Thursday. 10 a.m.-6 p.m. Friday & Saturday. Noon-6 p.m. Sunday. 796-7611

Liquor Beer Wine — Save $$$ — Check Out Our Bargain Bin — Ice Party Supplies

Prices Effective Oct. 19-Oct. 25, 1989

Main 173 796-4556

10 a.m.-6 p.m. Mon.-Wed. 10 a.m.-9 p.m. Thurs.-Sat.

Beer Sale — WAGON WHEEL — Bandera's Best Beer Prices

Reg. or Light Schaefer $2.99

Shiner Bock $2.99

Miller Lite, High Life Genuine Draft $5.49

Hunter's Special Deer Corn $3.75 50 Lb. Bag

Sports view

By Nick Johnson
Editor

It will be a new look indeed for the San Antonio Spurs this season, and just in time.

After last year's dismal showing, there had to be some changes or people would begin staying away from Hemisfair Arena in greater numbers even than last year.

But cage fans familiar with last year's team won't recognize this year's edition without a program. That's the good news.

David Robinson will finally be in a Spurs uniform and he'll be joined by a couple of all-stars, Terry Cummings of Milwaukee and Maurice Cheeks of Philadelphia.

First-round draft choice Sean Elliott was even in uniform, cumbersome-looking knee brace and all, Saturday when the Spurs opened a brief pre-season schedule in the Arena against Cummings' old mates, the Milwaukee Bucks.

One of the few holdovers from last year, Vernon Maxwell, hit a three-pointer to put San Antonio ahead, 100-94, with 3½ minutes to play, and the record crowd heaved a collective sigh of relief, apparently secure in the knowledge that their Spurs had won.

More than 14,000 faithful were in the stands, a Spurs record for a preseason opener, and that's many more faithful than existed at the end of last season.

So the pre-season hype has won the fans curiosity, if nothing else. It remains to be seen whether Coach Larry Brown can turn his hatful of new faces into the kind of cohesive unit it takes to win consistently in the National Basketball Association.

If he can, then San Antonio fans will fill the arena or whatever building they play in. The ticket price is a little steep by Bandera standards, but I'd bet that even some of us in the Cowboy Capital would spring for a ticket to see NBA basketball like the fans see in Los Angeles, Boston and Autumn Hills.

—Bulldogs—

(Continued from page 20.)

Bo Mansfield gained 74 yards on 9 carries to lead Bulldog ball carriers and he caught one pass for 13 more yards. Those 74 yards bring Mansfield's season's total to 408, fourth in District 8-AAA behind Curtis Hartman of Llano (805), Ronald Blanks of Hondo (552) and Eric McGowan of Brady (496).

Mansfield and McGowan will face off Friday in Brady when Bandera tries to snap a three-game losing streak, but Coach Swierc may look more to Epi Cardenas' aerial wizardry than to Mansfield's power running this week.

"We're going to have to open up and pass against Brady," the coach said Tuesday. "They have big people up front and fast people outside, and we feel we can be successful passing against them.

"That will open up things for our running attack," he said hopefully.

The defending district champions average 205-pounds-per-man across the offensive line and are off to a good start this year with a district victory over Hondo on their record.

They gained 362 yards to Hondo's 301 and fumbled inside the 5-yard-line five times and inside the 10-yard line four times while stumbling to a 21-15 victory over the Owls.

Safety classes set for deer hunters

A 10-hour hunter's safety class will be conducted Saturday and Sunday, Oct. 21 and 22, by volunteer instructor Robert Kalka of Bandera at the Bandera Bank board room beginning at 9 a.m. each day.

The class is part of the Texas Hunter Education program coordinated by the Texas Parks and Wildlife Department and completion is mandatory for hunters born between Sept. 2, 1971, and Aug. 31, 1973, Kalka said.

The class is designed to educate hunters to be safe, knowledgeable, responsible and involved, the TPWD says. "The course is extremely valuable to young hunters, but it is intended for people of all ages and interests," the wildlife agency says in its printed

A fee of $5 will be charged.

OCT 19 89

Southwest Micropublishing Inc.
2617 E. Yandell Dr.
El Paso, TX 79903
04/22/90

The Bandera Bulletin

Our 46th Year, No. 16 — Thursday, October 26, 1989 — Thirty-five cents

©1989 The Bandera Bulletin

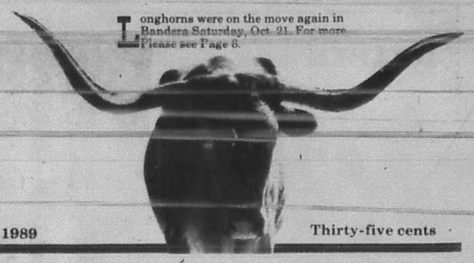

Longhorns were on the move again in Bandera Saturday, Oct. 21. For more Please see Page 8.

Wrangler sued by Maltsberger family

Unspecified damages sought for providing driver alcohol

By James Henry Frazar
Bulletin Staff Writer

The children of a Pipe Creek family who lost their parents and a child Feb. 3 in the worst automobile accident in Bandera County this decade are seeking restitution from the owners of the Wrangler Bar in Bandera, which the suit charges provided the alcohol that contributed to the accident.

James Dunn Houston Evans, 37, drove his 1984 Ford truck across State Highway 16's center stripe south of Bandera and ploughed head-on into the 1967 Chevrolet truck driven by Jerry David Maltsberger, 54, killing himself, Maltsberger, and Maltsberger's two passengers, his wife Evelyn Frances, 53, and grandson Timothy Wayne Andreas, 4.

Blood alcohol test results reported by the Texas Department of Public Safety showed Evans had a 0.3 percent blood alcohol content and Maltsberger had 0.11 percent, making both drivers legally drunk.

The suit, filed in 166th State District Court in Bexar County, accuses Evans of gross negligence conduct in operating his vehicle while under the influence of alcohol, but targets the Wrangler Bar and Lounge as the source of that alcohol.

The suit, filed against Eva Biggs, Katherine N. Mitchell, Wrangler Bar and Lounge, and Avkat, Inc., says the lounge employees continued to serve Evans drinks even though he was already drunk.

"D.H. Evans was obviously extremely intoxicated and should not have been served alcoholic beverages. It was the responsibility of the waitress and the bartender having contact with this patron, to refuse him service of alcoholic beverage due to his display of drunken behavior," says attorney Janice Maloney of the Law Offices of Pat Maloney of San Antonio, representing the Maltsberger family.

The case was filed in Bexar County, because Bexar County, "is being both the residence and corporate location of Katherine N. Mitchell and Avkat, Inc."

The suit, naming Kenneth W. and Kathryn M. Andreas of Bandera; Robert A. and John Maltsberger of Wimberly; Pamela Lico, Robert, Dean, and Dennis Maltsberger of Pipe Creek, Daniel Maltsberger of Dawson, and Robin Lumpkin of Ennis as plaintiffs, accuses the bar owner of negligent conduct. "The agents, servants, and/or employees of the Wrangler Bar breached their duty to report the drunken behavior to someone in charge, so that a friend or acquaintance or relative could be notified that Evans was in no condition to drive a vehicle," the plaintiffs charge.

The Maltsberger family brings the suit in connection with the Texas Wrongful Death Statute and wants damages as the result of the deaths of Jerry and Evelyn Maltsberger and Andreas.

The suit says Evans and the bar, deprived the Andreas family, "... of the love and affection of their only minor son, which they would have enjoyed throughout his childhood and adulthood..."

The suit also says that the Maltsberger family members were deprived of the, "... love, affection, guidance, support and maintenance, which they have received from their parents..."

The unspecified damages sought in the suit seek to compensate the family for the loss of love, affection, and companionship, as well as advice and counsel. Also sought are damages due to past and future mental anguish.

Also requested is compensation for funeral expenses. Some of the funeral expenses were paid by a benefit dinner given in Pipe Creek shortly after the accident.

Exemplary damages are sought because Evans and the bar owners had a "... conscious disregard for the rights and welfare of the plaintiffs and such acts constitute gross negligence..."

The original petition was filed in the Bexar County District Clerk's office Aug. 29, but the first citations were not served until early October.

Maloney is requesting a jury trial, but the case is not set for trial on either the jury or non-jury calendar in the court of State District Judge Peter Michael Curry. Even if the trial is set immediately, the case could not come to trial sooner than December 1990, says jury setting clerk Sandra T. Padilla.

The suit shows the Estate of James D.H. Evans is represented by Jane Fenner Evans of Medina.

Bob Roberts of Austin filed an intervention on behalf of some of the adult children, but Maloney will be the lead attorney, reports Maloney's office.

Staff Photo by Larry T. Williams

Tuesday night, DPS undercover agent Ron Lawson tells about different types of drug paraphernalia displayed, while local task force president Dan Butts, county extension agent Jan Bryson, and students look on.

Staff Photo by Larry T. Williams

State Rep. Eldon Edge, left, Bandera County River Authority executive director Ray Buck, Bandera County Judge Ray F. Mauer, and state Sen. Bill Sims at water management meeting Tuesday.

Leaders wrestle with drug, water issues

Alcohol problem tops list of drug abuse woes

By Janna Sandidge
Bulletin Staff Writer

"Alcohol is the number one problem when it comes to teenage death," said Texas Department of Public Safety narcotics officer Ron Lawson at Tuesday night's drug awareness program at Bandera High School. The program was a part of National Red Ribbon Week, a drug abuse awareness campaign being observed this week.

"Spuds McKenzie wasn't designed for us. He appeals to the younger kids," he told the audience of some 130 students and adults. "We have to tell our kids the truth about alcohol—it is a dangerous drug."

Helga Hendricks, director of the Medina County Family Life Center addressed the issue of peer pressure among students.

"With all due respects to the former first lady, it isn't always that easy to 'just say no,'" Hendricks said. She likened the peer pressure young people feel to turning down a neighbor who asks you to have a Tupperware party.

"It's not that easy to say no, is it?" she asked.

Hendricks and Misti Morris, also of the Medina County center, outlined ways which parents can prevent their children's involvement with drugs.

"A lot of the kids we talk to say their parents are hypocrites," Morris said. "Parents should set a good example."

"Talk to your kids, and spend time with them, have fun," Hendricks said.

"But don't be afraid to be a parent. Encourage behaviors, and raise people who will become responsible adults."

Bandera physician Royce McAnally spoke of medical updates of drug use.

"Cocaine and marijuana are addictive," McAnally said. "Forget what you've heard, and forget what you've heard. They are addictive.

"You ask any emergency room physician," he said. "There is no question about it."

The doctor described physical symptoms of several types of drug use, and he gave first-hand accounts of emergency room cases he has seen.

"In the one year and eight months since I came here, we've handled 11 drug-related emer-

(See DRUGS, Page 4.)

Water protection is aim of management district

By James Henry Frazar
Bulletin Staff Writer

The ballot proposal creating the Springhills Water Management District is not an issue of whether to manage the county's water or not, but whether local citizens will do the controlling or someone from outside the county.

That's the gist of the message some 50 Bandera County citizens got Tuesday, Oct. 24, during a town hall-type meeting concerning the proposed combined surface and underground water district, to be confirmed or rejected by voters Nov. 7.

A panel that consisted of state Sen. Bill Sims of San Angelo, state Rep. Eldon Edge of Poth, Bandera County Judge Ray F. Mauer of Lakehills, Bandera County River Authority board chairman Phil Becker of Tarpley and Texas Water Alliance executive director Steve Stagner of Austin told the gathering that the new water district could have broad or narrow powers, depending on the will of the citizens and the people they elect.

Sims told the gathering that they must keep their water from becoming polluted. "If you want your sons and grandsons to stay here (in the county), you have to protect your water," he said.

The state of Texas, as result of a 1985 water reform package, has declared Bandera County a critical water area because the projected growth of Bandera County may outstrip the ability of the county's aquifers to produce enough water for the expected population, said Becker.

If Bandera County does not control its own underground water by a district, there is always the possibly of being brought into the Edwards Underground Water District, said Stagner.

The district would serve mainly as a watchdog over the use of underground water, and especially its quality, calling in the Texas Water Commission and their powers when pollution is detected or anticipated.

Powers the district could exer-

(See WATER, Page 4.)

Staff photo by Larry T. Williams

Balloonist Diane Mullins of Bandera has everyone's attention as she reads a story to Pat Winchell's students at Alkek Elementary. The reading is part of a series by "visible leaders of the community," says Winchell. The program, entitled "Readers are Leaders," is aimed at re-establishing an interest in reading and emphasizing its importance. The program has included photographer Larry T. Williams, teacher Gaye Gourley, and schoolboard member and firefighter James Wagner.

County's deer population up 30 percent, PWD says

By Nick Johnson
Bulletin Editor

The deer population in Bandera County is estimated to be about 40,000 deer, an increase of more than 30 percent over last year's estimate, but Texas Parks and Wildlife Department biologists suggest hunters kill fewer bucks in the county during the coming season.

The wildlife agency said its recently-completed annual deer population surveys indicated a population of 85 deer per 1,000 acres. Last year the surveys indicated a population of 59 deer per 1,000 acres, or about 30,000 deer.

Despite the increased deer population, wildlife biologists suggested that landowners in Bandera County "try for a harvest of 1 doe or antlerless deer for every 60 acres and 1 buck for every 200 acres." Last year they suggested taking 1 buck for every 200 acres.

The whitetail deer hunting season opens in Bandera County on Saturday, Nov. 4 and runs through Sunday, Jan. 7. The bag limit is 5 deer, but no more than 2 antlered bucks.

The wildlife agency said in a news release that did not quote any one person that taking fewer bucks this year would result in a better balance in the surviving herds.

"The recommended rates result from the need to better balance the sex ratio observed in the herd and from a desire to produce a healthier deer population that is properly matched to the existing supply of deer foods in the county," the wildlife agency said.

The wildlife agency was quick to point out that the general harvest rate it suggests are based on county averages. "They may not be completely suitable for each individual ranch in the county," the news release acknowledged.

Doe permits are not necessary for antlerless deer. "Hunters will need only the appropriate tag off their hunting license," the wildlife agency said. Landowner permission is required, of course, as it is for all hunting.

Volunteers sought to help stage record-breaking barbecue

With a record crowd expected again this year, plans are underway, and volunteers are still being sought for the 25th annual Hunters' Barbecue, scheduled in Bandera Friday, Nov. 3. The event, sponsored by the Bandera Chamber of Commerce, will be held at Mansfield Park, two miles west of Bandera on State Highway 16.

Some 2,500 attended the Hun-

ing to chamber secretary Nancy Hopes. Over 250 letters have already been sent out to land-

owners, volunteers and businesses in preparation for this year's hunting season kickoff event. Letters were also sent to such notables as Bandera County Judge Ray Mauer, Bandera Mayor Raymond Adamietz, and State Representative Eldon Edge.

The meal will cost $4 for adults and $2.50 for children, and includes barbecue brisket, sausage, beans, cole slaw and other con-

(See BARBECUE, Page 4)

OCT 26 89

letters

Legion wants exemption

Dear editor:

The referendum election on Nov. 7 could dramatically affect our local American Legion Post. A vote for proposition No. 4 will assure that we can continue to support local business, civic and charitable organizations. We are members of the Bandera County Chamber of Commerce and the Cowboy Capital Rodeo Association. We donate to and support the Cancer Society, Helping Hand, Scouting, children and youth programs and our local churches. We donate hundreds of dollars annually to the Kerrville Veteran's Hospital. Our members also give hundreds of volunteer hours to hospitals and other programs that save tax dollars and benefit all citizens. Our members donate their time, none are paid, to raise the funds to support these programs.

We urge the citizens of Bandera and Bandera County to help our federally chartered veterans organizations by voting FOR proposition No. 4.

Charles L. Haver
Commander
Bandera Post 157
American Legion

So does the VFW

Dear editor:

Veterans' organizations across the state have united in their support for proposition No. 4. It's been some time since you've seen the American Legion, the VFW and the Disabled American Veterans united; in fact, it's kind of patriotic.

Proposition No. 4 would help non-profit veterans' organizations by exempting a small portion of their business organization — their meeting facility — from local ad valorem (property) taxes. The impact, according to state comptroller Bob Bullock, "is minimal." The president of the state organization of county tax assessors agrees. "The amount of money currently being collected against these associations is insignificant, and when compared to the amount of revenue raised for civic and charitable organizations, the exemption is well worth it.

Why all the commotion about taxes? At stake is millions of dollars raised by veterans' organizations that get recycled through local economies by means of providing student scholarships, recreation at local nursing homes and veterans' hospitals, support of Boy Scout troops, and aid to local communities during time of need.

Figures derived from the state departments of the American Legion and the VFW demonstrate that veterans' organizations already pay their share — millions each — of others' taxes through local operations. With this kind of revenue being collected at this level, I can't see why anyone would object to the property tax exemption.

We're really going to be hurt statewide if this proposition fails, and the veterans' organizations will most likely have to cut back on some of their community activities that have been supported in the past.

William E. Bryce
Commander
Bandera Post
VFW

(Editor's note: Opponents of proposition No. 4 point out that a new property tax exemption for veterans' groups merely shifts the tax burden to other hard-pressed taxpayers. If exempted, veterans' organizations will continue to receive the benefits and services provided by local governments but will not pay the costs of these services.

They also point out that the current property tax exemption for charitable organizations is available to those veterans' organizations that are wholly dedicated to performing truly worthwhile and beneficial activities. The exemption in proposition No. 4 could extend to some veterans organizations that devote only a part of their energies toward beneficent activities and engage in many other activities solely for the benefit of the members of the organization.

They also claim the proposed exemption is unfair because it is limited to a special-interest group. By allowing only veterans organizations that are chartered by congress to be exempt, the proposal would prevent new, small or local veterans groups not affiliated with one of the established organizations from qualifying for tax relief. Proposition No. 4 completely overlooks the many other worthy nonprofit organizations that do not qualify as purely public charities under current law but that perform substantial amounts of charitable activity, opponents say.

Firefighters for No. 17

Dear editor:

The proposed constitutional amendment, Proposition No. 17 on the ballot Nov. 7, authorizes the creation of a fund which can be used by all fire departments in the state, paid or volunteer, large or small. The fund may be used only for training and equipment and will be distributed on a priority basis with the most urgent needs being served first.

If approved, the fund will address the serious problem of funding for the almost 2,000 fire departments in the state. Fire departments will be eligible to apply for low-interest loans or grants in an effort to address unnecessary deaths and injuries as well as the needless loss of property due to fire which could be prevented with better training and equipment. During 1987, 322 Texans died in fires which caused $486 million in damages.

State Rep. Rick Ferry of Haskell, author of the bill, said, "Voting against this proposition is the same as putting a $99 price tag on a human life."

Phillip Tobin
Bandera VFD

(Editor's note: Opponents of proposition No. 17 point out that fire protection has traditionally been a local responsibility. Counties, municipalities, rural fire prevention districts and others should raise money locally to provide fire protection to their areas.

Opponents also say that the amendment is unfair to persons paying for adequate fire protection to pay for protection of those areas of the state.

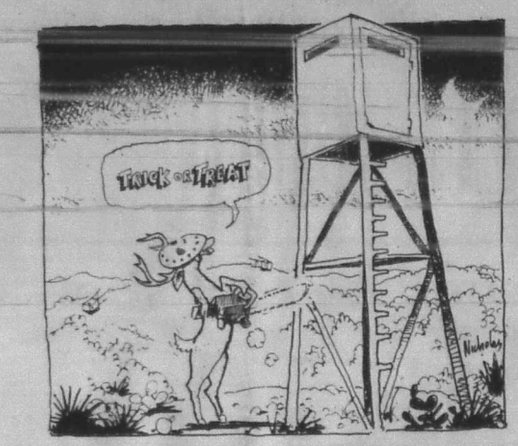

Terry Nicholas

Political activity picks up as special session draws near

State Capitol
Highlights
By Lyndell Williams

While Ann Richards was raising money in an earthquake, Clayton Williams was slamming the jail door on drug dealers, and Jim Mattox was pushing a lottery, lawmakers were preparing for the Nov. 14 special session.

The solitude now is like a lull before a hurricane, for this session, the third attempt to resolve an issue obscure to Bubba, will brew political conflict, life or death.

The governor wants the Legislature to lower the very, very expensive cost of workers' compensation insurance in Texas.

Compromises have been hammered out on several points, but unresolved is whether trial juries or prescribed standards should set the amounts of injury awards.

The pro-business solons say high-dollar jury awards are the main reason why costs have ballooned in the first place. The Republicans have adopted this argument as their own.

Trial lawyers want to preserve the right of trial by jury, saying any other prescription will gyp the injured parties. Democrats, generally, take this side.

Lame Duck Generals

The opposing generals, if you will, are two powerful lame ducks: Gov. Bill Clements and Lt. Gov. Bill Hobby.

Hobby has the power to defeat any bill in the Senate. Clements can veto any bill and keep lawmakers in session on any issue.

We're talking a waiting game that's already lasted through a regular and a special session.

Like house-to-house combat, the real battlefield here is each lawmaker's ability to financially absorb the expense of staying in Austin, away form his business, his family, and his peace of mind.

Lobbyists on both sides are prepared to finance their version with political contributions and to punish opposing votes with dollars against them on the campaign trail next year.

An obscure issue for Bubba? A bloody one for lawmakers. And an important one for the economic sector.

Pay Raise Amendment

As if the financial pressure weren't enough, lawmakers have been catching flak lately for language in the proposed amendment giving them a pay raise.

On the Nov. 7 ballot, the amendment reads it's for limiting legislative pay raises. In reality, legislative pay will triple, if voters approve the amendment.

Many think lawmakers deserve a raise, but the wording smacks of deviousness, trickery which could result in defeat of the issue.

Campaign Trails

Gubernatorial hopeful Mattox asked the governor to add a state lottery to the special session agenda, but the governor virtually ignored the request.

Williams has been boosting his name ID with a series of TV commercials featuring his talking plain but tough on his mission against drug dealers.

Meanwhile, Richards, whose tons of out-of-state campaign money has been and will be a campaign issue, is continuing to raise California dollars.

If she wanted to do it quietly, she failed. She was in San Francisco for her fundraiser when the earthquake hit.

The quake halted the World Series, but whether it stopped Ann from raising money, only her disclosure reports will reveal.

Grades Tied to Rally

Fox Tech High School band students were told their grades were in jeopardy if they didn't perform at a gubernatorial campaign rally for Mattox, their parents said.

But school officials insist the band's performance was strictly voluntary.

"I'd say basically it's just a misunderstanding," band director Arnold Garcia said. "It was definitely voluntary."

Garza said a grade-point deduction for not taking part would have been against school rules.

Limit Congress Terms

State Rep. Bill Hammond, R-Dallas, wants the Texas Legislature to tell Congress to set a limit of 12 years on their terms.

The Bandera Bulletin
P.O. Box 697, 1116 Main St., Bandera, Tx. 78003-0697
Published weekly on Thursday by
HILLS O'TEXAS PUBLICATIONS, INC.
Entered as second class matter and postage paid at Bandera, Texas. Postmaster: Send address changes to The Bandera Bulletin, P.O. Box 697, Bandera, Tx. 78003.
Annual subscription rates: $10.50 in Bandera County; $10.50 in Mico and Utopia; $13 elsewhere. Mail subscriptions are payable in advance.
(USPS 040-080) All material copyrighted.
This newspaper reserves the right to reject any advertisements. Errors in advertising or editorial material will be corrected upon being brought to the attention of the general manager. The newspaper is not responsible for errors in advertising after the first week of publication. Phone: (512) 796-3718.

They do have district meet

Dear editor:

The seventh-grade "Super Five" will run in a district cross country meet to be held at Medina Valley High School (in Castroville) on Saturday, Oct. 28. Sorry for any inconvenience.

Lois Schulz
Bandera

(Editor's note: The letter writer said in Encourage the Super5, Oct. 19, junior high

Bandera County
potpourri
By Nick Johnson

Nick Johnson, in anticipation of the world series, took the week off. Now, faced with having to come back to work and still no series, well, he was so despondent that he couldn't face writing a column this week.

By James Henry Frazar

Within the lifetimes of many adults in Bandera County, Halloween, the time of "trick or treating," has changed from a purely children's affair to the point where adult activities of the night are more significant.

And attitudes are still changing while its origins get pushed further and further back as new traditions are born.

When I was a child, we dressed up in store-bought costumes of astronauts and fairy princesses. My younger brother and I would tour block after block in Seguin with two of our friends receiving candy and other treats.

The arrival at each door was anxiously anticipated with the "Trick-or-Treat" chorus happily shouted as soon the door cracked open.

Our parents were always nearby and we never thought that the people we visited would have foul play in mind, even though we didn't know who they were. In fact, we didn't like going to houses that we knew, because our parents would inevitably talk and visit for several minutes cutting out precious time that we felt would be spent more fruitfully collecting store-bought and homemade goodies.

But by the time I hit junior high and high school, when trick-or-treating was out of my age group, there came the reports of children being harmed by the candy they received. There was the celebrated case of a father giving his son a piece of poison-laced candy to kill him to collect the life insurance money, with the Halloween candy as a cover.

By the time I had my own children, trick-or-treating was reduced to a few homes of friends. The visits were planned ahead of time, taking the spontaneity out of the rite.

During these times, hospitals offered X-raying of candy and children were warned to take only store-bought, wrapped and sealed treats. So much for popcorn balls.

Now house-to-house trick-or-treating is almost non-existent, with some notable exceptions, however. I wonder if Lillie will pass out treats again this year?

Taking the place of trick-or-treating are large parties, sometimes at civic centers, sometimes at businesses. There will be a Cub Scout Halloween party at the Pipe Creek Community Center Saturday and a community party at the Lakehills Civic Center Tuesday.

I wonder if children still know what "trick-or-treat" means now?

Some churches have responded to what they feel is a not-so-Christian celebration by hosting non-spook festivals. This includes Pipe Creek's Hill Country Chapel harvest festival and Lakehills' Faith Chapel with a hallelujah party, both Tuesday.

But truly, the biggest change has come with the adults. Gone are the days when it was a purely childish holiday, tolerated by adults. Now they too dress up and I dare say, look forward to a night of partying more than their children.

Department stores feature adult costumes and beer and other companies go out of their way to advertise Halloween as another opportunity to imbibe.

As we evolve culturally, there are always different ways of doing things, and this includes celebrations. As each generation is born and grows up and eventually dies, traditions change.

But one thing remains constant: people loved to be scared, whether by horror movies, masks and costumes or ghost-stories.

So Halloween will continue to be an important holiday, whether the feds and the bankers get the day off or not.

Nine burglary suspects in county jail

A Lakehills liquor store was burglarized Oct. 16, and two suspects remained in custody Monday, according to Bandera County sheriff Steve Forest.

Nine burglary suspects remained in Bandera County jail Monday, Oct. 23, and the jail is full almost to capacity, Forest said.

"We've been making a lot of arrests on burglaries, mostly in the Lakehills area," Forest said. "Much of the burglary is alcohol-related.

"Young people want whiskey and beer, and they go get some," the sheriff said of the break-ins. "It's not worth it, believe me."

Bandera County has a total of 21 prisoners in custody, but seven of those are "farmed out" to the jail facilities in Boerne and Jourdanton, Forest said. Three of the prisoners are women.

Some 14 prisoners remain in Bandera County jail. Maximum occupancy there is 16, but Forest said because prisoners of differing classifications must be handled differently, the jail is considered full.

Oct. 16, Gordon Nordlund reported a burglary at the Viking Liquor Store in Lakehills. According to officers' reports, the front plate-glass window was broken out and several hundred dollars worth of liquor was stolen.

Investigation by Bandera County sheriff's deputies resulted in the arrests of Richard Troy Brieno, 20, and David A. Brieno, 17, both of Lakehills, who were arrested Monday, Oct. 16, and charged with burglary of a building. Deputies reportedly recovered much of the stolen property.

Leonardo O. Molina, 35, of Mexico was arrested Oct. 17 and charged with burglary.

Lesley D. Morgan, 25, of Bandera was arrested Oct. 19 and charged with theft.

Lance Griffin, 20, of Hondo and Shawn Canady, 21, of San Antonio were arrested Oct. 20 and charged with driving while intoxicated.

Randall Joseph Oliver, 17, remained in custody Monday. He was arrested Oct. 13 and charged with arson in connection with a fire that was set in the floor of an abandoned house in the Lakehills area, according to Forest. Lakehills firefighters contained the blaze before much damage was done, the sheriff said.

Reward offered for the conviction of the person or persons involved in killing a black holstein/angus cross cow near Medina Oct. 5 has jumped to a total of $2,700, Forest said Monday.

According to Forest, a woman gave a statement to the department last week, and said she saw the cow roaming loose in the right of way between 10:30 and 11 p.m. Wednesday, Oct. 4.

The cow was found along State Highway 16 between Medina and Bandera Thursday, Oct. 5.

Oct. 19, John Neely of Bandera reported a theft of an air-conditioning unit from a house in Freedom Springs. According to Neely, the unit valued at $1,200 was taken from outside the house his company had listed for sale.

Oct. 20, Gary Lane of Lakehills reported a burglary at his residence in Geronimo Springs. According to Lane, approximately $700 in property was taken.

Police report

Four persons injured in two separate mishaps

Four persons were injured in a two-car accident on the old Kerrville Highway Sunday, Oct. 22, and a separate one motorcycle accident north of Medina Saturday, Oct. 21.

Other accidents earlier this week included two one-car accidents in the Pipe Creek area Tuesday, Oct. 17.

A two-vehicle accident Sunday, Oct. 22, on the old Kerrville Highway injured two men and damaged both trucks involved.

Hosea Mendez, 74, of Bandera pulled out of a private drive onto the Old Kerrville Highway about 2:45 p.m. in his blue 1977 GMC pickup, when he was struck by a northbound brown 1973 Ford pickup driven by George Clark, 21, of Bandera.

Mendez, who was not wearing a safety belt, was transported to Sid Peterson Memorial Hospital in Kerrville with a possible broken arm, says Department of Public Safety Trooper Nolan Metz.

He was evaluated by the hospital and released Sunday, says a nursing supervisor in the hospital, who gave no further details of his treatment.

Clark was uninjured, but his passenger, Lewis Clark, 56, was treated at the scene by EMS for a cut knee. Both were wearing safety belts, reports Metz.

While no citations were issued Sunday, Metz did say that apparently Mendez failed to yield right of way to the oncoming vehicle.

In a separate accident, a motorcycle driven by Dale Finney, 45, of Humble ran off the road 4.6 miles north of Medina on State Highway 16 Saturday, Oct. 21, slightly injuring the motorcycle operator and injuring his passenger enough to warrant hospitalization.

Finney was driving his 1984 Honda Gold Wing motorcycle north on Highway 16 when he apparently ran over the raised pavement markers in the center of the road as he was rounding a curve. He lost control of his motorcycle and ran off the road on the right side, reports Metz.

Finney and his passenger, Patricia Sides, 32, of Humble, were transported to Sid Peterson Memorial Hospital in Kerrville by Medina EMS.

According to the nursing supervisor at Sid Peterson, no treatment for Finney was recorded at the hospital Monday, but Sides was evaluated Saturday and sent to Methodist Hospital in San Antonio that evening with a head injury.

Sides was listed in fair condition on the neurology floor Monday, reports a spokeswoman for Methodist Hospital.

Other accidents included a one car rollover Tuesday, Oct. 17, between Polly's Peak Drive and Bear Creek Road on State Highway 16 in the morning. There were no injuries to the driver, according to DPS trooper Dan Butts.

Later Tuesday, a car rolled over on State Highway 16, south of Pipe Creek, but north of the intersection of Park Road 37 in Medina County. No injuries were reported, says Butts.

Fiddlers due here

The United Fiddlers' Association will hold a free jam session Saturday, Oct. 28, at the American Legion Hall in Bandera from 1:30 p.m. to 6 p.m.

It's time to fall back as DST ends Sunday

Daylight Savings Time will end early Sunday morning, Oct. 29, giving school children daylight to get on the bus and Halloween trick-or-treaters an early nightfall.

The sunrise that has been breaking over the horizon at about 7:54 a.m. will appear at 6:54 a.m. and the sun which has been slipping under the horizon around 7:00 p.m. will set at 6:00 p.m. starting Sunday, Oct. 29, after the clocks have been turned back one hour to return to Standard Time.

The clock officially goes back one hour at 2 a.m., Sunday, Oct. 29, but the usual suggestion is to set it back one hour when you go to bed Saturday night.

The rule of "Spring forward, fall back," is the easiest way to remember the change.

Daylight Savings Time will begin again, somehow appropriately, Sunday, April 1, April Fool's Day, when the clocks will be set ahead one hour.

Miss Mohair Texas pageant to be resumed in Kerrville

The first Miss Mohair Texas since 1966 will be crowned Jan. 19 at a pageant in Kerrville.

Terry Trees is director of the pageant that will select a queen to represent mohair producers at public events and help raise public awareness of mohair fabric, organizers said.

To be eligible to compete, contestants must be between the ages of 16 and 21 years and must have a background or knowledge of Angora goats and the agri-business associated with raising, breeding, feeding, shearing, grading and selling mohair, Trees said.

The winner will receive a scholarship and other gifts, Trees said.

The pageant will be held at the YO Hilton Hotel.

Miss Texas Mohair was selected from 1939 through 1966, and former queens will be honored at a party following the crowning of Miss Texas Mohair 1990-91.

Calendar

New Moon Oct. 29

Weekend weather

Partly cloudy with warm days and mild nights with a slight chance of rain. Highs in the 80s, lows in the 60s.

— National Weather Service.

Thursday, Oct. 26

Sunrise 7:43 a.m. Sunset 6:53 p.m.
Co-Dependent Group, Bandera, 12th and Mulberry, Next to Wofford Cleaners, 6:30 p.m.
Pipe Creek Volunteer Fire Department Training Meeting, Firehouse, 7 p.m.
Lakehills American Legion Post 410 and Auxiliary, Lakehills, 7 p.m.
High School Football: Uvalde JV at Medina, 8 p.m.
Card Games, Dominoes, 9:30 a.m.; Beginning Spanish, 9:45 a.m.; Conversational Spanish, 10:45 a.m.; Cards, Puzzles, 1 p.m.; Silver Sage Corral.

Friday, Oct. 27

Sunrise 7:43 a.m. Sunset 6:52 p.m.
Bingo, American Legion Hall, Bandera, 7 p.m.
Alcoholics Anonymous and Al-Anons, Bandera, 12th & Mulberry, Next to Wofford Cleaners, 8 p.m.
Medina Jolly Elders, Medina Baptist Fellowship Hall, 11 a.m.-4 p.m.
High School Football: Sonora at Bandera, 8 p.m.
Low Impact Exercise, 8:30 a.m.; Contract Bridge, 9:30 a.m.; Bridge, 1 p.m.; Advisory Board Meeting, 2 p.m.; Silver Sage Corral.

Saturday, Oct. 28

Sunrise 7:44 a.m. Sunset 6:51 p.m.
Bandera County Helping Hand Chili Cookoff, Pop's Place, Pipe Creek.
Lakeshore Volunteer Fire Department Turkey Shoot Festival and Menudo Cookoff, Lakeshore Firehouse, Wharton's Dock, 10 a.m.
Cub Scout Pack #146 Halloween Carnival, Pipe Creek Community Center, 6 p.m.
Barrel Racing, Calf Roping, Steer and Bullriding, Twin Elm, 7:30 p.m.
Mico VFD Chili Cookoff and Halloween Fair, Cedar Point Landing, Noon.

Sunday, Oct. 29

Sunrise 5:45 a.m. Sunset 5:50 p.m.
Daylight Savings Time Ends, 2 a.m.
Grace Lutheran Church Spaghetti Dinner, noon.
Tarpley Baptist Church Covered Dish Dinner.
Rebel Bass Club Tournament, Medina Lake, 6 a.m.

Monday, Oct. 30

Sunrise 6:45 a.m. Sunset 5:49 p.m.
Alcoholics Anonymous and Al-Anons, Bandera, 12th & Mulberry, Next to Wofford Cleaners, 8 p.m.
ASC Committee Nominations Due.
Bandera Optimist Club, Bandera Inn, 7:30 p.m.
Cowboy Capital Squares, Bandera Bank Community Room, 7:30 p.m.
Low Impact Exercise, 8:30 a.m.; Arts and Crafts, 10 a.m.; Ceramics, 10 a.m.; Sketching, 1 p.m.; Table Games, Puzzles, Samba, 1 p.m.; Silver Sage Corral.

Tuesday, Oct. 31

Sunrise 6:46 a.m. Sunset 5:49 p.m.
Halloween Covered Dish Luncheon, Bandera County Extension Agent Home Economics, Bandera County Courthouse, Commissioners' Courtroom.
Lakehills Civic Center Halloween Festival, 6 p.m.
Fall Harvest Festival, Hill Country Chapel, 6:30 p.m.
Medina United Methodist Church Halloween Party, 6:30 p.m.
Bandera United Methodist Youth Haunted House, 7 p.m.
Medina Baptist Church Halloween Costume Party, 7 p.m.
Faith Chapel of Lakehills Hallelujah Party, 7 p.m.
Boy Scout Troop 146, Mansfield Park, Bandera, 7 p.m.
Boy Scout Troop 144, Pipe Creek Presbyterian Church, 7 p.m.
Medina Rotary Club, Youth Center, 7:30 p.m.
Quilting, 9 a.m.; Weaving, 9 a.m.; Auto/Harp Melodier Practice, 10 a.m.; Table Games, Puzzles, Dominoes, Cards, 1 p.m.; Dream Study Group, 2 p.m., Silver Sage Corral.

Wednesday, Nov. 1

Sunrise 6:47 a.m. Sunset 5:48 p.m.
Bingo, Lakeshore Volunteer Fire Department, Wharton's Dock, 7 p.m.
Alcoholics Anonymous and Al-Anons, Bandera, 12th & Mulberry, Next to Wofford Cleaners, 8 p.m.
County Agricultural Stabilization and Conservation Service Committee, Old Courthouse, Bandera, 9:30 a.m.
United Methodist Church Women, Lakehills United Methodist Church, 1:30 p.m.
Brownie Troop 443, Pipe Creek, 4 p.m.
Bandera Electric Co-op Board of Directors.
Bandera County Citizens League, American Legion Hall, 7:30 p.m.
Team Roping and Barrel Racing, Mansfield Park Arena, 7:30 p.m.
Women's Aglow Bible Study, First State Bank Conference Room, 11:30 a.m.
Low Impact Exercise Group, 8:30 a.m.; Beginning Knitting, 9 a.m.; Group Oil Painting, 9:30 a.m.; Table Games, Samba, 1 p.m.; Silver Sage Corral.

Thursday, Nov. 2

Sunrise 6:48 a.m. Sunset 5:47 p.m.
Co-Dependent Group, Bandera, 12th and Mulberry, Next to Wofford Cleaners, 6:30 p.m.
St. Victor's Altar Society, St. Victor's Chapel, Lakehills, 7 p.m.
Bluebonnet Extension Homemakers, 2 p.m.
High School Football: Bandera at Fredericksburg, 5:30 p.m.
Disabled American Veterans #69, General Meeting, American Legion Hall, Bandera, 7:30 p.m.
Card Games, Dominoes, 9:30 a.m.; Beginning Spanish, 9:45 a.m.; Conversational Spanish, 10:45 a.m.; Cards, Puzzles, 1 p.m.; Silver Sage Corral.

Temperatures

Dates	1989 High	1989 Low	1988 High	1988 Low	1987 High	1987 Low
Oct. 18	66	54	84	64	82	62
Oct. 19	66	40	82	60	76	64
Oct. 20	78	34	84	64	70	54
Oct. 21	80	46	84	64	72	46
Oct. 22	86	53	82	62	66	56
Oct. 23	86	60	88	63	68	62
Oct. 24	84	68	78	58	76	64

Rainfall this week: .00 inches. Rainfall last week: .00 inches. Total rainfall so far for Sept.: 2.80 inches. Average for Sept.: 3.72 inches. Total so far for the year: 20.13 inches.
Medina Lake water level: 1093.09 feet, 40.57 feet below spillway level of 1079 feet, down .05 feet from last week.
Medina River water level: 4.2 feet.
Temperatures furnished by residents. Rainfall and lake level by USDA Soil Conservation Service Mo. 1, Medina River water level by Bandera Soil and Water Conservation District.

First State Bank
1990
Will Bring
80 Years
Of
Dependable
Service
To The
Community.
We're proud of this & look forward to many more years
Member Schreiner Bancshares, Inc.
Member FDIC
Bandera
900 Main St.
512-796-3014
Lakehills
Park Rd. 37
& FM 1283
512-751-2287
Come By for Lite Mexican Refreshments
Tuesday Oct. 31st

THOROUGHBRED CHEVROLET
1400 Cypress • P.O. Drawer 1990
Bandera, Texas 78003
1989
STK #P0088
CAVALIER
4 DR, Automatic Trans., Air Cond., Power Steering, AM/FM Stereo, Deluxe Cloth, Low Miles
$6999.00 +T.T.L.
$520.24 Down 48 Months @ $186.05
Cash or Trade
APR 12.5% Based on Approved Credit
Bandera: 796-3703
Kerrville: 896-2848 • San Antonio: 675-8737

OCT 26 89

Drugs

(Continued from Page 1.)

gencies," McAnally said. "Don't think that we're immune to this problem."

The doctor said alcohol is the third leading cause of death in the United States, and $30 billion was spent in this country for cocaine in 1988.

Though the main focus of Tuesday's meeting was spreading the message that drugs are bad, Lawson and the others stressed that concerned parents and others are primarily trying to save young people from the nightmare world of drugs.

"To save one child is a pretty wonderful thing," Lawson said. "I'd much rather save one child than to put 100 dopers in jail."

Inhalant abuse was another topic covered by Morris and Hendricks. They said products such as spray paint, glue, gasoline and freon can give kids a "cheap, deadly high."

Since many of the products are readily available and can be obtained easily by children, Morris said inhalant abuse can be a particular threat to younger children.

Dr. McAnally advised audience members to "push sports, scouting, music, dance, church involvement— anything to keep kids busy and active in the community."

"Love them," Hendricks said. "Be proud, set a good example, and love your kids enough to be responsible parents."

The overwhelming message in Hendricks remarks were for parents to be involved, and treat children like people. Through spending time listening and talking to them, she said, you will be more likely to keep your children from turning to drugs.

A display of many types of drug paraphernalia was viewed by the audience, and a variety of pamphlets and informational handouts were also available.

Local students participate in anti-drug program

In the ongoing Texans War on Drugs, some Bandera High School students have formed a group that takes a stand locally on substance abuse, including alcohol.

P.R.I.D.E., or Positive Peer Reinforcement In Drug Education, is a statewide movement, and local students including Tiffany Moseley, Lauri Reagan, Kati Reagan and Dawn Macon have formed a group and are working to make a positive impact on the community.

Because locally and statewide, alcohol abuse has continued to be a problem, not only in the teen community but in other factions of society as well, the peer group has made an effort to take a particular stand on alcohol use by minors.

According to the group, PRIDE's basic premise is that any public policy or government literature should uphold the laws on alcohol use by minors.

"In most communities it is illegal for minors to possess, consume, or buy alcohol," according to an official statement by the group. Parental perogatives do exist, but parents are also responsible for their children who drink.

"Parents are not only legally responsible but are also liable to civil and criminal charges for alcohol use and its consequences by minors on their property or under their supervision," PRIDE says. "Parents who allow minors to drink can be charged with causing risk of injury and contributing to the delinquency of a minor and also with the results of the minor's traffic accidents."

The group's position is that there is no "safe dose" of alcohol for juveniles. Adolescence is a time of development and uncertainty, and alcohol use at this time increases risk factors.

"Driving accidents are the major cause of death among teenagers, with alcohol the dominant factor," PRIDE says. "The young driver is still developing skills and should not drink or be distracted by drinking passengers. Policies that aim only at the drinking driver are inadequate for teenage driving problems.

"The advertising media and popular culture at present stress heavy, constant drinking. 'Drink and Drown' contests, '3 for 1 Tequila' parties, 'Bladder Buster' parties, and T-shirts with 'Party Till You Puke' and 'Avoid Hangovers, Stay Drunk' logos.

"Adolescents need a strong and clear countermessage from concerned adults," according to PRIDE.

Where you vote Nov. 7

Voting Precinct 1	Bandera High School
Voting Precinct 2	Pipe Creek Community Ctr
Voting Precinct 3	Pipe Creek Firehouse
Voting Precinct 4	Medina Community Ctr
Voting Precinct 5	Bandera Elec. Co-op
Voting Precinct 6	Medina High School
Voting Precinct 7	Courthouse
Voting Precinct 8	Tarpley Community Ctr
Voting Precinct 9	Medina Garden Ctr
Voting Precinct 10	Taylor Voting House

Water

(Continued from Page 1.)

cise include well identification and mapping, monitoring water quality and well logs, and even septic tank regulation if the county commissioners turn that power over to them. The district could regulate how far apart wells would have to be if water conservation becomes necessary.

However, Becker said he didn't think the district would embark on an extensive project without county citizens input.

Becker further speculated that the district, if confirmed, may have to raise the current 1.15 cents per $100 property valuation the river authority charges to a modest 1.50 cents, depending on how much the state requires the district to do.

Sims and the other panel members encouraged the gathering to work for passage of the district. Sims said he had told some counties in his senatorial district they didn't need a water district, but Bandera county needs it. "If I were you, I'd make darn sure I got it," he said.

"It is very important that we control our water and not let someone else do it for us," said Mauer.

"Without water, we're nothing," said Sims.

Fall Festival Parade

Utopia's Fall Festival Parade will be Friday, Oct. 27 at 5 p.m. Line up begins at 4:15 p.m. at the Utopia Baptist Church, and participants must be in line no later than 4:45 p.m.

PRIDE takes a stand on local drug problem

The skit "Turnaround," shows how a student could turn to drugs when things are going wrong in his or her life, and "Toy Soldiers," shows how students can turn to drugs when looking for friends and acceptance.

Monday, some 30 students from Bandera schools traveled to Tivy Antler stadium in Kerrville to a kick-off Red Ribbon Rally held there. Dave Hunter, U.S. Drug Enforcement Agency supervisory special agent gave a special presentation to the group.

Students from Bandera, Ingram, Center Point and Kerrville schools participated in skits at the rally.

National Red Ribbon Day was Wednesday, Oct. 25. That day, students and adults were encouraged to wear their red ribbons and wear red clothing in support of the campaign against drug abuse, according to Barbara Opperman, faculty sponsor of the drug awareness campaign at Bandera High School. Bandera businesses were also asked to put up red decorations, she said.

According to Butts, one main goal of the program is to educate parents about narcotics and narcotic problems.

"I think drug abuse, including alcohol, is definitely a problem locally," he said.

The student councils of Bandera Junior High and Bandera High Schools decorated the campuses with posters and ribbons to commemorate the week.

The Red Ribbon Campaign originated when federal agent Enrique Camarena was murdered by drug traffickers in 1985.

The Red Ribbon now takes its place with the Yellow Ribbon, representing the American Embassy workers previously held captive in Iran, and the Green Ribbon, symbolizing the murdered children of Atlanta.

Tarpley woman to head state's plant society

The Tarpley woman who has been named president-elect of the statewide Native Plant Society of Texas vows to bring the group's annual meeting with up to 300 participants to Bandera next October.

"A very large turnout can be expected here because it will be a very good time to see the local maples in color while still having fall flowers in bloom," says Dorothy Mattiza, who was elected president-elect at the group's 1989 annual meeting Friday and Saturday near Dallas.

She said Bandera's attractions also include its central location, excellent tourist facilities, and the opportunity to see varied habitats on local ranches.

Mattiza operates Gunsight Mountain Ranch Nursery on a ranch north of Tarpley which has become the locale for a variety of field trips to observe the native plants which thrive there.

The 1989 state convention of the plant society was held at the Agricultural Extension Station at Renner, near Dallas, and at the Dallas Arboretum. It was conducted under the theme, "Landscaping With Native Plants," Mattiza said.

Also attending the meeting were Mr. and Mrs. John Maxwell of Pipe Creek, Karen Walbrun of Bandera and her daughter, Shannon, who is a University of Texas at San Antonio student planning a career in landscape architecture.

Mattiza will assume the office of president of the native plant group next October.

Barbecue

(Continued from Page 1.)

diments. Coffee and tea will also be provided.

Barbecue brisket and sausage will also be available by the pound, she said.

"We are anticipating a record crowd this year," said chamber vice-president Diane Mullins. "Land owners and lease operators must pay for their hunters' tickets before the barbecue so that we may get them to you in time for your hunters.

"If your hunters do not see you until after the barbecue, tickets must still be paid for and their names left with the chamber so that we can verify that their tickets have been bought.

"A sweets booth will be available for those who wish to indulge," she said. "Serving will begin at 5:30 p.m. and continue until we run out of either hunters or food."

Prize drawings and live music will be the entertainment for the evening.

A deer rifle, hunting knife, deer corn and other prizes will be available, and the Hilltoppers and Dusty Britches will entertain the crowd.

Hopes said the chamber is still seeking volunteers, to help with serving chores, for baked goods and prizes. Businesses and individuals are being sought to help.

Advance tickets are available at the Bandera County Chamber of Commerce office, 1206 Cypress.

Valero earnings down

Valero Energy Corporation, which operates a booster plant on Highway 16 east of Bandera, this week reported third quarter net income of $4.4 million, or 4 cents per common share, compared to 1988 third quarter net income of $7.5 million, or 13 cents per share.

Grace Lutheran Church
Annual
Spaghetti Dinner
October 29
12:00-1:30
Adults $3.50
Children $2.50

ARE YOU PAYING TOO MUCH FOR YOUR INSURANCE?
Maybe It's Time For A Second Opinion
JOE W. McMULLAN
Insurance Agency, Inc.
Certified Insurance Counselor
796-3726

Help For Parents
Active Parenting Workshop
Tuesday Evenings
7-8 p.m.
Nov. 7 thru Dec. 12
Make Your Reservation Today
Bandera United Methodist Church
11th & Hackberry 796-3849

BE A WINNER, PLAY THE CLASSIFIEDS

MAKE THE SMART MOVE. Weight Watchers.
IT'S SMARTER... because you can fit Weight Watchers into your everyday life. You'll be able to enjoy your favorite foods and not feel hungry...and still lose weight.
IT'S FASTER... because with our amazing Quick Success® Program you can lose weight faster than ever.
IT'S EASIER... because, right now, you can join Weight Watchers for only $10. It's the easiest way in the world to lose weight fast and save money too!
JOIN NOW FOR ONLY... $10
Registration Fee ... $17.00
First Meeting Fee ... $ 0.00
Regular Price ... $25.00
YOU SAVE $15.00
Offer ends November 11, 1989
Joyce Nimetz, Area Director
Come to the Weight Watchers meeting nearest you.
BANDERA: Bandera Inn, Conference Room, Hwy. 16 S., Sat. 10:00 am
PIPE CREEK: Pipe Creek Community Center, Highway 16 at Highway 1283, Conference Room, Mon. 6:00 pm
NOTHING WORKS LIKE WEIGHT WATCHERS!

Halloween Party
When: Tuesday, Oct. 31
Where: Clear Fork Medical Center
1207 Cottonwood
Time: 5:30-7:30 p.m.
All Spooks & Goblins Are Invited

St. Stanislaus Catholic Church
Annual
Turkey Dinner
Date: Nov. 5th
Serving Time: 11:00 Until ?
Place: St. Joseph's Hall across from the church.
Price: $3.50 for adults; $2.50 children
Menu
Turkey, cornbread dressing, sweet potatoes, green beans, cranberry sauce & fruit salad.
Take out plates available.
Cakes & Pies
Arts & Crafts
Sponsored by St. Elizabeth Ann Seton Altar Society

Merger will result in new bank name

The name will be changed, but customers will notice few other changes if Bandera's First State Bank merger with four other banks is approved by regulatory agencies as expected.

The local bank is one of five included in an application to the Federal Deposit Insurance Corporation for permission to merge with Chas. Schreiner Bank of Kerrville, Ingram State Bank of Ingram, Southwest National Bank of Austin and the First National Bank of Fredericksburg.

All will do business as Schreiner Bank, if the merger is approved as it is expected to be.

The five banks are all currently owned by Schreiner Bancshares, Inc., a bank holding company. In what First State Bank president Sully S. Woodland called "a branch banking strategy, the banks will be merged into a single entity with multiple locations.

"Regulatory approval is expected and the branching plan should be completed by the end of the first quarter of 1990 (March 31)," Woodland said Tuesday.

Besides the name change, there will be few other noticeable changes, Woodland said. Personnel will remain the same and the business philosophy will be unchanged, he said. The Lakehills branch of the First State Bank will continue to operate as a branch of the Bandera bank, Woodland said.

"The transition to branch banking will result in greater convenience for our customers as well as increased operating efficiencies for the bank," Woodland said.

He said customers of any of the banks will be able to take advantages of a full-service banking center at any of its branch locations, which include a Lakehills branch of the First State Bank of Bandera.

"Customers will be able to deposit and withdraw funds, cash checks, make loan payments and conduct other business at any of the Schreiner Bank locations," the veteran Bandera banker said.

"While Schreiner Bank customers will benefit from new conveniences, they will continue to see the same high level of service provided at the branch locations by the same staff they do business with now," Woodland said.

He said that once the merger is completed, customers with combined certificates of deposit of more than $100,000 at the bank will remain fully covered by the FDIC until the maturity dates of their deposits. "As the need arises, the bank will work with customers to ensure that their funds are invested and protected properly in the future as well," he said.

Schreiner Bancshares, Inc., reported assets of $399.4 million as of Sept. 30. First State Bank of Bandera reported total assets of $43.9 million on Sept. 30. Schreiner Bank, with assets of 271.5 million is the biggest branch by far in the merged bank.

The holding company reported a major change in senior management earlier this month when its executive vice president, Bob Carignan, was named chairman of the board and chief executive officer of Shreiner Bank and Dennis Glenewinkel was named bank president and chief operating officer.

Glenewinkel replaced longtime Schreiner Bank president Raymond Barker, who continued as president and chairman of the holding company. Bill Cowden, president of Ingram State Bank, was appointed to serve also as senior vice president in charge of lending at Schreiner Bank.

Chas. Schreiner Bank's quarterly statements of condition showed an $18 million decrease in deposits in the past year.

Utopia land team

Wednesday, Oct. 11, the land and range teams went to Sabinal and participated in the land and range contest.

The land team included Jack Haynes, Bill Cummings, David Findling, Robert Snow, Sam Patton and Richard Willis and placed fifth. The range team, which consisted of Jim McFadin, Babby Mauldin, Jon Strait and Shawn Rainey placed second.

Jennifer Persyn

Market report

Gillespie Livestock Co., Inc.
Oct. 18, 1989
CATTLE — 1,828

Packer bulls & cows: 2.00 higher. Stocker cows: 52.00-65.00 cwt.; Cows: 37.00-52.50 cwt.; Bulls: 55.00-62.00. Choice Strs. & Hfrs.: 3.00 higher.

Medium & Large Frame #1 strs.	hfrs.
200-300# 100.00-140.00	90.00-110.00 cwt.
300-400# 90.00-125.00	75.00-100.00 cwt.
400-500# 85.00-112.00	73.00-90.00 cwt.
500-600# 80.00-95.00	74.00-85.00 cwt.

Low quality hfrs: 70.00-80.00 cwt.; low quality strs: 75.00-85.00 cwt.; cow and calf pairs: 620.00-850.00 pr.

SHEEP AND GOATS — 1,721

Lambs: Steady; Lambs: 50-75# @ 72.00-77.00 cwt.; fat lambs: 53.00-60.00 cwt., stocker ewes: 40.00-66.00 hd., packer ewes: 12.00-25.00 cwt., ea. kids: 21.00-30.00 hd., sp. nannies: 25.00-42.00 hd., sp. muttons and billies: 45.00-75.00 hd., short angora muttons: 25.00-35.00 hd., short angora nannies: 25.00-41.50 hd.
HOGS: Monday — 220-240# — 44.00-44.75 cwt.

1 mf strs: 260# @ 135.00 cwt., 1 wf str: 375# @ 114.00 cwt., 1 wf str: 455# @ 95.00 cwt., 1 blk wf hfr: 360# @ 87.00 cwt., 1 bri hfr: 680# @ 73.50 cwt.; 1 red str: 565# @ 86.00 cwt.

Jennifer Persyn SWT nominee

Jennifer Persyn of Lakehills, a sophomore elementary education major at Southwest Texas State University in San Marcos, is one of 31 co-eds nominated for homecoming queen, the university announced.

Persyn, a 1988 graduate of Bandera High School where she was a cheerleader, was nominated by Jackson Hall, a residence hall on campus.

The queen and first and second runners-up will be selected in campus-wide elections Oct. 24-26 and announced during homecoming activities at halftime of the SWTSU Bobcats football game Saturday afternoon, Nov. 4. Five finalists will be announced Friday night, Nov. 3, during the university's traditional homecoming spirit rally at Strahan Coliseum.

Photo by Debbie Mathis

Intermediate emergency medical technicians practice using a MAST trousers unit during a class at Bandera High School. The trousers unit is used to prevent shock by pressurizing a victim's legs and abdomen to concentrate blood in vital organs. The classes, which have included training in IV skills and intubation (inserting a tracheal tube) will continue into December.

ASC nominations due by Monday

Petitions nominating agricultural producers for election to the Agricultural Stabilization and Conservation Committee must be received by Monday, Oct. 30, says county executive director Jimmie Ruth Saathoff.

The election will be on Dec. 4.

Three-term committeeman Rudolph "Rudy" Schott of Lakehills is prohibited from being elected to a fourth term. "Mr. Schott has been a valued committeeman," says Saathoff. "He served with the ASCS for 23 years with dedication and loyal commitment to the farmers in Bandera County.

"His service is greatly appreciated," she said.

The slate of at least three nominees will be completed by Nov. 1, Saathoff said. If fewer than three persons are nominated by petition, the Bandera County committee must add nominees to complete the slate, Saathoff said.

Other committeemen are L.D. Moore, chairman, and Hubert Mazurek, vice chairman. The committee meets the first Wednesday of each month at the ASCS offices on Main Street in Bandera at 9:30 a.m. It administers U.S. Department of Agriculture programs in the county.

—Obituaries—

Raul Perales

Raul Perales, 25, of Lakehills died Tuesday, Oct. 24, at his home. Services will be held in Mexico.

Louie H. Russell

Louie H. Russell, 94, of San Antonio died Saturday, Oct. 21, in Methodist Hospital in San Antonio.

Born in Medina in 1895, she moved to San Antonio 35 years ago. She was married to Ora Russell, who died in 1954.

Survivors include a daughter, Ora Stephens of San Antonio; two grandchildren, Jon Stephens and Betty Stephens; and three great-grandchildren, Cynthia, Jon and Jennifer Stephens.

Graveside services in Oak Rest Cemetery were Sunday, Oct. 22, with the Rev. Gerald Evans officiating.

Bill Mussey

William "Bill" H. Mussey, 62, of Lakehills died Sunday, Oct. 22, in San Antonio.

He had lived in Lakehills for the past 15 months after moving from Houston.

Born in 1926 in Laredo, he retired from the Civil Service after 33 years and he served in the U.S. Navy.

Survivors include his wife, Margaret Mussey; his mother, Maudie Mussey of Lakehills; three daughters, Danielle Mussey of San Diego, Calif., Kari Mussey of Houston and Cheryl Hall of Lakehills; four sons, William H. Mussey III of St. Louis, Reigh Mussey of Houston, Timothy Mussey of Houston and Dwight Mussey of Houston; a sister, Mary Beth Noack of Lakehills; two brothers, James Edward Mussey of Austin and Jerry Mussey of Carrollton; and six grandchildren, Greg, Andrew, Joseph, Brian, Daniel and Raquel.

Services were Wednesday, Oct. 25, at St. Victor's Chapel in Lakehills and a graveside service is scheduled at 2 p.m. Thursday in Klein Memorial Park in Tomball.

Welcome to Lakeshore V.F.D.'s
(Wharton's Dock Road)
Annual Turkey Shoot Festival
and Menudo Cook Off
Saturday, October 28th
From 10 a.m. to ?
Registration for Cook Off
Deadline 9:00 a.m. — October 28th
Entry Fee $10.00 Judging 4:00 p.m.
Adult Competition —
Ages 15 to "Over the Hill"
Junior Competition Ages 0 to 14 yrs.
Prizes Mexican Food by Pat Barker
Tables For Lease
****
Continuous Fun and Entertainment
You All Come See Us
On Saturday, October 28
For Information
call 796-3830 or 796-3387
****
Lakeshore VFD, Wharton's Dock Rd.
Vote, Nov. 7

A Look Back At Bandera

17 years ago... District attorney Bob Barton of Kerrville announced that he would decline to run for re-election, and Wharton's Barber Shop announced that starting Oct. 31, all hair cuts would be $1.75. Roy Adams opened his new establishment, "Roy's Fried Chicken," and newly elected Medina Lake Fire Department Auxiliary officers included Odessa Roach, Mittie Achilles, Laura Bennett, Emily Dresser, Peggy Galland, and Ruth Cowley. Judge Brian Montague, born in Bandera in 1892, died in a Houston hospital, and Bandera County clerk Olga Schmidt announced that the county clerk's office would open from 8 a.m. to noon on Saturday, Oct. 28, "for the convenience of those who wish to vote absentee." Bandera County 4-H Gold Star award winners were Connie Wheeler and Alfred Bausch. Billy Jennings, Randy Hicks, Gary Quarles and Artie Erfurt helped lead the Bandera Bulldogs to their easy 56-0 district-opener win over Marion, and Sunday buffet lunch at the Maverick Restaurant was $2.95. Iona Kristine Adamietz, granddaughter of Mr. and Mrs. Henry Adamietz of Bandera, was born Oct. 23. Boyle's Shopping Center offered a one-pound box of crackers for 39¢, or you could buy ½ gallon of Big'R Red for just 39¢. The engagement of Marta King and Jim Rose was announced.

4 years ago... Shana Sill of Medina was named Miss Bandera County, and Sally Molina was runner up. Colton Ryan Sells was Bandera County Baby Boy and Kasi Chesson was Bandera County Baby Girl. A panel of celebrity judges, including Jock Mahoney, Will Hutchins (TV's Sugarfoot), Sunset Carson, and Happy Shahan were on hand to judge the first annual Bandera Gunfight and Stunt competition, where participants vied for $3,500 in prize money. Lakehills' Millie Schenkat Hall was officially dedicated, and the engagement of Marcia Erfurt and Les Short was announced. Mark Williams and Cindy Caddell were named Medina Homecoming King and Queen. Don and Judy Hicks' Mayan Ranch was honored by the Texas Tourist Development's Hospitality Award, and BMA president C.A. Mueller called the state's orders to discontinue sale of water from Lake Medina to Medina River Shores "a lot of bull," Glenn Wehmeyer of Harper was named co-ordinator for Bandera County services to the aging, and members of the San Diego-based Bicycle Adventure Club (BAC) stopped overnight in Bandera. BHS announced cast members for their production of "Whodunit?" would include Matt Kelly, David Shackleford, Daria Johnston, Jeff Schantz, Jana Camp, Wendy Lindley, Kim Lukachik, Mike Hill, Randy McHaney, Lisa Moore and Steve Stoops.

Proud To Be A Part Of Bandera
BANDERA BANK
P.O. Box 1596
Bandera, Texas 78003
512 - 796-3711
FDIC
BANDERA BULLDOGS
VS. Sonora
Here
Friday, Oct. 27 8 p.m.
MEDINA BOBCATS
VS. Uvalde J.V.
Here
Thursday, Oct. 26 8 p.m.
Vote, Nov. 7

OCT 26 89

Wharton's Dock

By John Ciarlo — 796-3225

Leslie Coffee, daughter of Lester and Pat Coffee, had a Halloween party Friday, Oct. 20, with about 30 "ghosts and goblins" enjoying dancing, good food and soft drinks. After the party, six of Leslie's girl friends stayed for the night for a "chatter" slumber party.

• County commissioner Bennie Barker underwent surgery Wednesday, Oct. 18. He may be able to come home by Oct. 25, wife Patricia reports.

• Sunday morning the mini-revival gets under way at the Walker Memorial Chapel at 11 a.m. There will be a "potluck" meal immediately after the service in the fellowship hall. After the meal there will be singing and just good old fashioned fellowship.

• The Copper Lantern will have a Community Halloween party Thursday, Oct. 31 starting at 7 p.m. "Everyone is invited and there will be treats for the trick or treaters," says a spokesman for the lounge and restaurant.

• George Smith is home from the hospital after undergoing surgery Oct. 16. He reports that he is doing fine and slowly getting over it.

• Bud "John" and Betty Ciarlo will be celebrating their 50th wedding anniversary Oct. 28. They were married in Dayton, Ohio and lived most of their married life in different parts of the world. They returned stateside in 1972 to San Antonio.

They have two children, Fred who is now in Turkey in the army, and Judith Hines who lives at Benson, N.C.

They have six grandsons and eight great-grandchildren.

Bud and Betty both liked Texas so well that when he retired from civil service they built a home in the Hill Country.

Marion and Marjorie Birch and Marje's sister, Marian Trout, gave a surprise anniversary gathering for the Ciarlos at their home Oct. 17. There was a beautiful anniversary candle burning on the table with various snacks to munch on and a lovely bouquet of flowers. Later an anniversary cake and ice cream was served.

• Eric Bledsoe, son of Phil and Nola Bledsoe, their daughter-in-law, Margie and granddaughter Christy departed for Warner Robbins Ga., after a week's visit. Eric has gotten out of the Air Force and is opening a trucking business in Georgia.

• Sharon Anderwald, Steven Andreas from Houston, and Susan Andreas from Dallas were at Kenneth and Kathy Andreas' home visiting their dad, Tom Andreas. Tom was released from the hospital Thursday. On Saturday, Bubba and Sheri Cherry ate barbecue at the Longhorn and all the children were there to be with their dad.

• Pete and Leslie Pigott returned home Oct. 8 from a four-month trip.

In June, they went to San Diego, Calif. They visited Pete's sister and husband, while he underwent successful back surgery.

Next they drove to Yellowstone National Park, where they were employed by Hamilton Stores from June 28 to Sept. 14.

Hamilton has 14 stores in the park and 70 percent of their employees are senior citizens. While Leslie and Pete were employed as a sales clerk and custodian, they were provided full hook-ups and parking space for their RV.

During the summer, they enjoyed the cool mountain air at the 6,650-foot elevation. "We actually felt guilty enjoying the climate (60 degrees) and the nice people we worked with. Pete especially enjoyed the tourists and spent time with people from all over the world," says Leslie.

"We had two days off each week, which gave us an opportunity to see all the nooks and crannies off the beaten path, and even outside the park, including Jackson and Cody, Wyo., and Billings and Bozeman, Mont.," she continues.

On their return trip, they visited Mt. Rushmore and the Badlands of South Dakota, en-route to southern Illinois to see Leslie's Sister.

From there, they went to Mississippi to see Pete's three sisters and to fish in the Gulf of Mexico. Then they stopped over in Louisiana to see Leslie's brother.

"Needless to say, we have been blessed this summer, and thank God that He allowed us to go, and to return to our friends and loved ones," says Pete.

Walker Memorial Baptist Chapel
REVIVAL
October 29th thru November 1st
Ministry in song
by
"Friends of the Father"
Preacher: Rev. Ken Allen
Sunday Morning — "Under The Gaze of God"
Sunday Night - "I've Decided to Live!"
Monday Night — "God Won't Judge Me!"
Tuesday Night —
"The One Great Need Beneath All Our Needs"
Wednesday Night — "The Gift of Disillusionment"
Sunday morning service: 11:00 A.M.
Sunday evening service: 6:30 P.M.
Monday-Wednesday services: 7:00 p.m.
Making God's Word Relevant For Today.
Worshipping in Spirit & Truth
16-1nc

John and Betty Ciarlo

Turkey shoot, cookoff set at Lakeshore firehouse

The annual Lakeshore volunteer fire department Turkey Shoot Festival and Menudo Cookoff will be held Saturday, Oct. 28, at the firehouse on Wharton's Dock Road.

The turkey shoot will begin at 10 a.m. The shoot will be conducted by the rules of the "Field & Stream" Magazine contest so winners of the competition can be entered in a national drawing.

For each adult round, the winner will receive a frozen turkey. Rounds are $2 each.

There will also be children's turkey shoot for those under 15 years of age. There will be a trophy for the winner.

The menudo cookoff registration ends at 9 a.m. Saturday and there is a $10 entry fee.

Judging will be at 4 p.m. Trophies will be awarded for first, second, third, and worst menudo.

Pat Barker will be cooking Mexican food to keep cookoff and turkey shoot people fed. Full Mexican food plates will be served beginning around 11 a.m.

Craft tables will be rented.

Call 796-3387 or 796-3830 for more information.

REWARD
$500 Cash
For Return of
Jack
Yellow Labrador Retriever
No Questions Asked
796-7125
If no answer,
796-8428 Leave message
15-1np

Former Cowboy Capital Rodeo Queen Britta L. Boubel of Hondo, now a student at Southwest Texas State University in San Marcos, is one of 10 finalists out of 35 candidates for the title of San Antonio Stock Show and Rodeo Queen. Horsemanship competition will be public at 8 p.m. Thursday, Nov. 2, at Freeman Coliseum in San Antonio and the coronation will be at 8 p.m. Friday, Nov. 3 in the Hyatt Regency Hotel ballroom.

Revival planned at chapel in Wharton's Dock

Walker Memorial Baptist Chapel will hold a revival Sunday, Oct. 29 through Wednesday, Nov. 1 with services at 11 a.m. and 6:30 p.m. Sunday and 7 p.m. Monday through Wednesday.

The Rev. Marion Birch will be leading the song service for the revival and special music will be provided by the "Friends of the Father." The duo is made up of Sherry Owen and Jan Jeffries of San Antonio and sing in many churches in the San Antonio area.

"Owen and Jeffries blend both contemporary and traditional songs as they sing for the Lord," says the Rev. Ken Allen of Walker Memorial Baptist. "The Friends of the Father have one desire as they sing - that God be glorified and honored through the gifts that God has given them," he says.

Allen will preach and bring a message that God's Word is more relevant for today than at any previous time. "God is trying to get people's attention through the calamities that are taking place in our world today. Too many people feel self-confident and secure in their self-made security," he says. Allen will speak on Judgement Day and God's love and justice.

Everyone within the community is invited to come out and "celebrate in praise and worship," says Allen.

There will be a time of fellowship following each service with coffee and other refreshments.

Halloween luncheon at courthouse

A Halloween covered dish luncheon will be held at noon in the commissioners' courtroom in the Bandera County Courthouse Tuesday, Oct. 31, beginning at noon.

Bandera County Extension Agent Jan Bryson will present a short educational program.

Participants are asked to bring a covered dish for the meal.

Decorated

First Lt. Paul J. Brake Jr., son-in-law of retired Col. Orton D. and Mary Frisbie of Bandera, has been decorated with the Air Medal at Elmendorf Air Force Base, Alaska.

Vote For
Springhills
Water Management District
and
Randy Schott for Director
Nov. 7
Qualifications:
• Lifetime resident of Lakehills and Bandera County.
• Bachelor of Science Degree in Agricultural Production & Management From SWTSU
• Full-Time Farmer & Rancher
"Let's Keep & Protect Our Clean Water"
(Pd. Pol. Adv. by Randy Schott, Rt. 4 Box 4690, Lakehills, TX. 78063)
16-2nc

VOTE YES
Number 4
Vote YES Proposition #4
November 7, 1989.
YES means that you support Veterans and the beneficial programs they support in your community!
We're Counting on Your SUPPORT!

Vote Yes Proposition #4 on November 7.
State Comptroller Bob Bullock Gives You 2 Good Reasons to Vote YES on Proposition #4:
1 "We've looked at the impact of this change and found that exempting veterans groups' property from the ad valorem rolls would have very little impact..."
2 "This Amendment will not hurt local taxing authorities. Rather, it will help the local community by providing additional revenue to take care of the needy!"
Proposition No. 4
On The Ballot
House Joint Resolution 13 proposes a constitutional amendment that would authorize the legislature, by general law, to exempt from ad valorem taxes property owned by nonprofit veterans organizations that are chartered or incorporated by the United States Congress.
The proposed amendment will appear on the ballot as follows:
"The constitutional amendment to authorize the legislature to exempt property of nonprofit veterans organizations from ad valorem taxation."
Vote Yes Proposition #4 on November 7.

Head 'Em Up!
Move 'Em Out!
Western Dusters Have Arrived at
The Mercantile
317 Main
Bandera
796-7111

Lake Area

Spooks to howl Saturday, Tuesday

Halloween celebrations will be hosted in Pipe Creek and Lakehills this year on Saturday, Oct. 28, as well as Tuesday, Oct. 31 and will be for adults and children.

The Cub Scout Pack #146 will host a Halloween Carnival Saturday, Oct. 28, from 6-9 p.m at the Pipe Creek Community Center.

The Medina Lake Betterment Association will sponsor a Halloween Party Tuesday, Oct. 31, at the Lakehills Civic Center starting at 6 p.m.

Activities planned at the Pipe Creek Community Center include games, a costume contest, and a "Haunted House" by the Webelo Scouts, says troop leader Barbara Story. Games will range from a fishing pond to skill games involving bean bags. Other games will be sponge throw, ring toss, and cake walk.

The costume contest will be held at 7:30 p.m. and prizes will be awarded to winners in the 0-5, 6-9, and 9 and up age groups.

Food including hot dogs, barbecue and popcorn will be available.

"The Cub Scouts main purpose in the celebration is to give the children of the area a place for a safe Halloween," says Story.

The function is also a fund-raiser and money earned will be used for patches, achievement awards, and other items needed for the pack, says Story. This is the only fundraiser the pack has during the year, she says.

Boy Scout troop 144 will do the parking at the community center at the corner of State Highway 16 and FM Road 1283 in Pipe Creek.

Activities planned at the Lakehills Civic Center include a haunted house, children's games designed for different age groups, and a ghost story teller.

There will also be a costume contest for children with separate categories for different age groups.

Trick-or-treats will be given out and cookies and candy will be available.

Parents are encouraged to come with their children.

Celebration coordinator Jean Cress is directing decoration of decorations. A new more spooky than last year entrance decoration is planned.

The civic center is located on Park Road 37, west of the intersection of Park Road 37 and FM Road 1283.

Halloween alternatives offered by area churches

Pipe Creek's Hill Country Chapel will host a Fall Harvest Festival Tuesday, Oct. 31, and Lakehills' Faith Chapel will host a Hallelujah Festival the same night as an alternative to the Halloween celebrations.

Hill Country Chapel's dining hall will be decorated in cornfields and pumpkins as the church celebrates the farm harvest of another year.

There will be games for all ages, including two year olds up to 12 year olds. Ribbons will be awarded to the winners. A pinata opening will also be part of the evening.

The community is welcome and there is no cost involved in the event.

Hill Country Chapel is located on a side road left of State Highway 46.

For more information, call 535-4637 or 796-7259.

Faith Chapel of Lakehills will offer a Hallelujah Party Tuesday from 7-8:30 p.m.

There will be games and food in a Christian atmosphere, says the Rev. Adrian Rains, pastor of the church.

They also plan to have a movie on the church's VCR.

"The youth of the community are welcome," says Rains. The activities will be geared toward school age children, he adds.

Christmas bazaar at civic center

A Christmas Crafts Bazaar will be held at the Lakehills Civic Center Saturday, Nov. 4, from 9 a.m. until 3 p.m.

Area crafters are expected to have Christmas gift items and decorations.

Food and drink will be available.

Those wishing to rent a table to sell their wares can call Peggy Ashmore at 796-8302. Tables are $5 each.

Pipe Creek

Robert Paniagua — 535-6172

The Pipe Creek Kiwis Support Team Chili Cookoff came off Saturday, Oct. 28, at Kelley's Shamrock Tavern with first place and the peoples' choice award going to BTS Chili.

Second place chili went to Jay Hawk and the showmanship award went to "Lucky Buck" chili.

The chili Judges were Ronnie Basinger, Tom Cavin, Ken Bradshaw, June Valenzuela and John Cavazos.

Members of the "Pipe Creek Pac" who helped with this were Sammy Lane, Bob Moore, Ray Martin, L.C. Kelley, Ray Smith, Robert Paniagua, Jules Herlihy, Charlie Brandon along with the Pipe Creek EMS Support Team and EMTs.

• Castle Lake VFD furnished the water for the longhorns that came through Pipe Creek this weekend. The trail ride spent Friday night at Kelley's and when the riders stopped at the Pipe Creek Flea Market for lunch.

• Tom and Kathy Beer took their Cocker Spaniels to Austin and made a very impressive showing at the Austin Kennel Club, taking at least one first place award.

• Troy Winters Jr. and Robert Paniagua will be wiring the Pipe Creek EMS building for telephones this week. Wire and other items are being donated along with the labor by "Robert's Lock and Key" of Pipe Creek.

• The Medina River Ranch Association wants to remind all residents of the Medina River Ranch of the quarterly meeting and "Adopt-A-Highway" clean up that will be held Saturday, Nov. 4. Clean up begins at 8 a.m. Workers will meet at the entrance to the ranch.

A covered dish dinner will be held later in the day in conjunction with the meeting. For more information call Rex Honeyer at 535-4516 or Robert Paniagua at 535-6172.

• Pipe Creek resident Joseph Hayhurst, a retired Army Major, was recalled to active duty last week in order to participate in a mobilization exercise held at Ft. Sam Houston.

The four day exercise was designed to test the army's ability to swiftly mobilize retirees, in event of war, and to determine their current fitness for duty.

"The old folks, senior officers and NCOs made an impressive showing and the exercise was a great success" stated Hayhurst.

Helping Hand chili cookoff

A chili cookoff to benefit Bandera County Helping Hand will be held Saturday, Oct. 28, at Pop's Place in Pipe Creek.

Custom, rustic wooden trophies will be awarded to the winning entries.

An auction of winning chilis and other items will be held in the afternoon.

PC Presbyterians

The Pipe Creek Presbyterian Church will host a Presbyterian "House" Church Sunday, Oct. 29.

Members of the mission-orientated congregation from Manor, a small town outside of Austin, will participate in the Pipe Creek church's 11 a.m. worship service.

The church, named Poema, was organized about the same time the Pipe Creek church was, says spokeswoman Patsy Small.

A potluck dinner will be held afterwards.

Pipe Creek 4-H

The Pipe Creek 4-H Club held a costume party in connection with their Oct. 18 meeting.

The club's first Adopt-a-Highway cleanup was a success and a repeat of the function is planned for the near future. The November meeting will have a safety meeting on the cleanup.

Club members are encouraged to attend meetings, especially the upcoming Nov. 15 meeting.

The 4-H club holds its meetings the third Wednesday of each month.

Cookoff, Halloween Fair to benefit Mico VFD

A chili cookoff and Halloween fair will be held at Cedar Point Landing in Mico, benefiting the Mico Volunteer Volunteer Fire Department.

Activities for the public begin at noon with games and food for kids of all ages, says Cedar Point Landing owner Jeff Henson. There will be prizes in connection with the games.

A children's costume contest will be held from 1-4 p.m.

The fire department is planning to host pumper races beginning at 5 p.m.

A Halloween costume dance is scheduled for that night beginning at 8:30 p.m.

Chili cooks should be ready to start in the morning. Call 751-2275 or 751-3115 for registration information.

Lobert elected to conference post

Carol Lobert of Lakehills was elected Secretary of Program Resources of the Southwest Texas Conference of United Methodist Women, Saturday, Oct. 14.

Representatives from the 260 local units in the southwestern part of Texas, made up of almost 13,000 women, gathered Friday, Oct. 13 at Embassy Suites North in Austin for the 15th annual meeting, which ended on Sunday with worship services.

Mary Lou Blakeman was keynote speaker on the theme for the meeting, "Children: Our Faith, Our Future." Fellowship, inspiration, and challenge were a part of the business meeting, worship sessions, luncheons and banquet.

The conference annual meeting, held each October, is only one of their many activities. Others include a Lenten Retreat, a Pre-Advent Retreat, Schools of Christian Mission, Legislative Events and various training and leadership workshops throughout the year.

Lobert has been very active both at Lakehills United Methodist Church, and in United Methodist Women, serving many offices on the local level, and in the Kerrville District.

VFD flea market Nov. 4-5 in Mico

The Mico Volunteer Fire Department will host a flea market Saturday and Sunday, Nov. 4-5 at the Mico firehall.

Tables will be available to marketeers for $5 each day.

Refreshments, sandwiches, and cakes will be sold.

The fire department and the Medina Lake Perservation Society both plan to have their own tables.

Call Hope Kidder at 751-2621 for more information.

German food/music featured Saturday

German food and music will be featured at Octoberfest hosted Saturday, Oct. 28, at Shirley's Restaurant in Lakehills.

German music will be performed by the Beethovan Club of San Antonio.

Cedar Point Landing is located at Medina Dam in Mico.

Seewald
Land Surveying
Wayne A. Seewald
Registered
Public Surveyor
*Land Surveying
*Land Development
*Construction Staking
506 N. Live Oak
Boerne, Tx. 78006
Office 249-8011
Home 249-3235
8-nowc

$100 Reward for the return of PEGGY
Lost Oct. 4
Black, white & tan coat
White and tan face
Short hair, medium height
Wearing 2 flea collars
"Peggy"
796-7163 Lisa Latimer

Mico VFD Benefit
Chili Cookoff
& Halloween Fair
Saturday, Oct. 28
Cedar Point Landing
at Medina Dam
Food, Fun, Prizes for Kids of all ages
Beginning at noon.
Children's Costume Contest 1-4 p.m.
Pumper races at 5 p.m.
Costume Dance at 8:30 p.m.
Chili Cooks: registration & info.:
751-2275, 751-3115
16-1nc

Octoberfest at
Shirley's
in
Lakehills
October 28
10 a.m. til 1 a.m.
Sauerkraut Sausage Dance
15-2nc

Ken's Two Propane Inc.
Bottle Filling * R.V.
* Motor Fuel
Your Full Service
Propane Dealer
* Senior Citizen Discounts * Cash Disc.
Lease Tanks Available
Now With 2 Locations
We're Just A Phone Call Away
796-3057 751-3388
Bandera
Open M-F
8 a.m.-5:30 p.m.
Sat.
9 a.m.-5 p.m.
Lakehills
Open M-F
8:30 a.m.-5:30 p.m.
Sat. & Sun.
9 a.m.-5 p.m.
40-nc

Reed's Floor Covering
Carpet, Lino, Tile Sales & Service
Fall Carpet Sale
3M Scotchgard Stain Release
Multi-Tone Sculpture $7.95 per yd.
Evening and weekend calls accepted.
Free estimates.
796-4292
Dallas Ave.
Bandera
16-nc

Mister Sweeper
Septic Service
"You Call We Haul"
Ten years in business
Complete
Septic System Service
Free Inspection
Porta Poty Rental
by day, week, month, or year
24 Hour Service
M.J. "Bud" Barber
512-257-7717
P.O. Box 665
Kerrville, TX 78027-0665
14-4tc

Like a good neighbor, State Farm is there.
See me for car, home, life and health insurance.
STATE FARM INSURANCE
Alan Davis
Hwy. 16 Bandera, Tx
796-7717

I would like to subscribe to
The Bandera Bulletin
P.O. Box 697
Bandera, Texas 78003
1 Year $10.50 (Bandera County) $10.50 (Mico & Utopia) $13 (Elsewhere) One Year
or
2 Years $20 (Bandera County) $20 (Mico & Utopia) $25 (Elsewhere) Two Years
Name
Address
City State Zip

OCT 26 89

BEST AVAILABLE COPY

Wharton's Dock

By John Ciarlo — 796-2225

Leslie Coffee, daughter of Lester and Pat Coffee, had a Halloween party Friday, Oct. 20, with about 30 "ghosts and goblins" enjoying dancing, good food and soft drinks. After the party, six of Leslie's girl friends stayed for the night for a "chatter" slumber party.

• County commissioner Bennie Barker underwent surgery Wednesday, Oct. 18. He may be able to come home by Oct. 25, wife Patricia reports.

• Sunday morning the mini-revival gets under way at the Walker Memorial Chapel at 11 a.m. There will be a "potluck" meal immediately after the service in the fellowship hall. After the meal there will be singing and just good old fashioned fellowship.

• The Copper Lantern will have a Community Halloween party Thursday, Oct. 31 starting at 7 p.m. "Everyone is invited and there will be treats for the trick or treaters," says a spokesman for the lounge and restaurant.

• George Smith is home from the hospital after undergoing surgery Oct. 16. He reports that he is doing fine and slowly getting over it.

• Bud "John" and Betty Ciarlo will be celebrating their 50th wedding anniversary Oct. 28. They were married in Dayton, Ohio and lived most of their married life in different parts of the world. They returned stateside in 1972 to San Antonio.

They have two children, Fred who is now in Turkey in the army, and Judith Hines who lives at Benson, N.C.

They have six grandsons and eight great-grandchildren.

Bud and Betty both liked Texas so well that when he retired from civil service they built a home in the Hill Country.

Marion and Marjorie Birch and Marje's sister, Marian Trout, gave a surprise anniversary gathering for the Ciarlos at their home Oct. 17. There was a beautiful anniversary candle burning on the table with various snacks to munch on and a lovely bouquet of flowers. Later an anniversary cake and ice cream was served.

• Eric Bledsoe, son of Phil and Nelda Bledsoe, their daughter-in-law, Marrie and granddaughter Christy departed for Warner Robbins Ga., after a week's visit. Eric has gotten out of the Air Force and is opening a trucking business in Georgia.

• Sharon Underwald, Steven Andreas from Houston, and Susan Andreas from Dallas were at Kenneth and Kathy Andreas' home visiting their dad, Tom Andreas. Tom was released from the hospital Thursday. On Saturday, Bubba and Sheri Cherry ate barbecue at the Longhorn and all the children were there to be with their dad.

• Pete and Leslie Pigott returned home Oct. 8 from a four-month trip.

In June, they went to San Diego, Calif. They visited Pete's sister and husband, while he underwent successful back surgery.

Next they drove to Yellowstone National Park, where they were employed by Hamilton Stores from June 28 to Sept. 14.

Hamilton has 14 stores in the park and 70 percent of their employees are senior citizens. While Leslie and Pete were employed as a sales clerk and custodian, they were provided full hook-ups and parking space for their RV.

During the summer, they enjoyed the cool mountain air at the 6,650-foot elevation. "We actually felt guilty enjoying the climate (60 degrees) and the nice people we worked with. Pete especially enjoyed the tourists and spent time with people from all over the world," says Leslie.

"We had two days off each week, which gave us an opportunity to see all the nooks and crannies off the beaten path, and even outside the park, including Jackson and Cody, Wyo., and Billings and Bozeman, Mont.," she continues.

On their return trip, they visited Mt. Rushmore and the Badlands of South Dakota, en-route to southern Illinois to see Leslie's Sister.

From there, they went to Mississippi to see Pete's three sisters and to fish in the Gulf of Mexico. Then they stopped over in Louisiana to see Leslie's brother.

"Needless to say, we have been blessed this summer, and thank God that He allowed us to go, and to return to our friends and loved ones," says Pete.

John and Betty Ciarlo

Turkey shoot, cookoff set at Lakeshore firehouse

The annual Lakeshore volunteer fire department Turkey Shoot Festival and Menudo Cookoff will be held Saturday, Oct. 28, at the firehouse on Wharton's Dock Road.

The turkey shoot will begin at 10 a.m. The shoot will be conducted by the rules of the "Field & Stream" Magazine contest so winners of the competition can be entered in a national drawing.

For each adult round, the winner will receive a frozen turkey. Rounds are $2 each.

There will also be children's turkey shoot for those under 15 years of age. There will be a trophy for the winner.

The menudo cookoff registration ends at 9 a.m. Saturday and there is a $10 entry fee.

Judging will be at 4 p.m. Trophies will be awarded for first, second, third, and worst menudo.

Pat Barker will be cooking Mexican food to keep cookoff and turkey shoot people fed. Full Mexican food plates will be served beginning around 11 a.m.

Craft tables will be rented.

Call 796-3387 or 796-3830 for more information.

Revival planned at chapel in Wharton's Dock

Walker Memorial Baptist Chapel will hold a revival Sunday, Oct. 29 through Wednesday, Nov. 1 with services at 11 a.m. and 6:30 p.m. Sunday and 7 p.m. Monday through Wednesday.

The group, Friends of the Father, will be leading the song service for the revival and special music will be provided by the "Friends of the Father." The duo is made up of Sherry Owen and Jan Jeffries of San Antonio and sing in many churches in the San Antonio area.

"Owen and Jeffries blend both contemporary and traditional songs as they sing for the Lord," says the Rev. Ken Allen of Walker Memorial Baptist. "The Friends of the Father have one desire as they sing - that God be glorified and honored through the gifts that God has given them," he says.

Allen will preach and bring a message that God's Word is more relevant for today than at any previous time. "God is trying to get people's attention through the calamities that are taking place in our world today. Too many people feel self-confident and secure in their self-made security," he says. Allen will speak on Judgement Day and God's love and justice.

Everyone within the community is invited to come out and "celebrate in praise and worship," says Allen.

There will be a time of fellowship following each service with coffee and other refreshments.

Former Cowboy Capital Rodeo Queen Britta L. Boubel of Hondo, now a student at Southwest Texas State University in San Marcos, is one of 10 finalists out of 35 candidates for the title of San Antonio Stock Show and Rodeo Queen. Horsemanship competition will be public at 8 p.m. Thursday, Nov. 2, at Freeman Coliseum in San Antonio and the coronation will be at 8 p.m. Friday, Nov. 3 in the Hyatt Regency Hotel ballroom.

Halloween luncheon at courthouse

A Halloween covered dish luncheon will be held at noon in the commissioners' courtroom in the Bandera County Courthouse Tuesday, Oct. 31, beginning at noon.

Bandera County Extension Agent Jan Bryson will present a short educational program.

Participants are asked to bring a covered dish for the meal.

Decorated

First Lt. Paul J. Brake Jr., son-in-law of retired Col. Orton D. and Mary Frisbie of Bandera, has been decorated with the Air Medal at Elmendorf Air Force Base, Alaska.

Walker Memorial Baptist Chapel
REVIVAL
October 29th thru November 1st
Ministry in song by "Friends of the Father"
Preacher: Rev. Ken Allen
Sunday Morning — "Under The Gaze of God"
Sunday Night - "I've Decided to Live!"
Monday Night — "God Won't Judge Me!"
Tuesday Night — "The One Great Need Beneath All Our Needs"
Wednesday Night — "The Gift of Disillusionment"
Sunday morning service: 11:00 A.M.
Sunday evening service: 6:30 P.M.
Monday-Wednesday services: 7:00 p.m.
Making God's Word Relevant For Today. 16-1tc

REWARD
$500 Cash
For Return of
Jack
Yellow Labrador Retriever
No Questions Asked
796-7125
If no answer,
796-8428 Leave message 15-1tp

Vote For
Springhills
Water Management District
and
Randy Schott for Director
Nov. 7
Qualifications:
• Lifetime resident of Lakehills and Bandera County.
• Bachelor of Science Degree in Agricultural Production & Management From SWTSU
• Full Time Farmer & Rancher
"Let's Keep & Protect Our Clean Water"
(Pd. Pol. Adv. by Randy Schott, Rt. 4 Box 4690, Lakehills, TX. 78063) 16-2tp

Head 'Em Up!
Move 'Em Out!
Western Dusters Have Arrived at
The Mercantile
317 Main
Bandera
796-7111

VOTE YES
Number 4
Vote YES Proposition #4
November 7, 1989.
YES means that you support Veterans and the beneficial programs they support in your community!
We're Counting on Your SUPPORT!

Vote Yes Proposition #4 on November 7.
State Comptroller Bob Bullock Gives You 2 Good Reasons to Vote YES on Proposition #4:
1 "We've looked at the impact of this change and found that exempting veterans groups' property from the ad valorem rolls would have very little impact..."
2 "This Amendment will not hurt local taxing authorities. Rather, it will help the local community by providing additional revenue to take care of the needy!"

Proposition No. 4
On The Ballot
House Joint Resolution 13 proposes a constitutional amendment that would authorize the legislature, by general law, to exempt from ad valorem taxes property owned by nonprofit veterans organizations that are chartered or incorporated by the United States Congress.
The proposed amendment will appear on the ballot as follows:
"The constitutional amendment to authorize the legislature to exempt property of nonprofit veterans organizations from ad valorem taxation."
Vote Yes Proposition #4 on November 7.

BEST AVAILABLE COPY

Lake Area

Spooks to howl Saturday, Tuesday

Halloween celebrations will be hosted in Pipe Creek and Lakehills this year on Saturday, Oct. 28, as well as Tuesday, Oct. 31 and will be for adults and children.

The Cub Scout Pack #146 will host a Halloween Carnival Saturday, Oct. 28, from 6-9 p.m at the Pipe Creek Community Center.

The Medina Lake Betterment Association will sponsor a Halloween Party Tuesday, Oct. 31, at the Lakehills Civic Center starting at 6 p.m.

Activities planned at the Pipe Creek Community Center include games, a costume contest, and a "Haunted House" by the Webelo Scouts, says troop leader Barbara Story. Games will range from a fishing pond to skill games involving bean bags. Other games will be sponge throw, ring toss, and cake walk.

The costume contest will be held at 7:30 p.m. and prizes will be awarded to winners in the 0-5, 6-9, and 9 and up age groups.

Food including hot dogs, barbecue and popcorn will be available.

"The Cub Scouts main purpose in the celebration is to give the children of the area a place for a safe Halloween," says Story.

The function is also a fund-raiser and money earned will be used for patches, achievement awards, and other items needed for the pack, says Story. This is the only fundraiser the pack has during the year, she says.

Boy Scout troop 144 will do the parking at the community center at the corner of State Highway 16 and FM Road 1283 in Pipe Creek.

Activities planned at the Lakehills Civic Center include a haunted house, children's games designed for different age groups, and a ghost story teller.

There will also be a costume contest for children with separate categories for different age groups.

Trick-or-treats will be given out and cookies and candy will be available.

Parents are encouraged to come with their children.

Celebration coordinator Jean Cress is directing decoration of decorations. A new more spooky than last year entrance decoration is planned.

The civic center is located on Park Road 37, west of the intersection of Park Road 37 and FM Road 1283.

Halloween alternatives offered by area churches

Pipe Creek's Hill Country Chapel will host a Fall Harvest Festival Tuesday, Oct. 31, and Lakehills' Faith Chapel will host a Hallelujah Festival the same night as an alternative to the Halloween celebrations.

Hill Country Chapel's dining hall will be decorated in cornfields and pumpkins as the church celebrates the farm harvest of another year.

There will be games for all ages, including two year olds up to 12 year olds. Ribbons will be awarded to the winners. A pinata opening will also be part of the evening.

The community is welcome and there is no cost involved in the event.

Hill Country Chapel is located on a side road left of State Highway 46.

For more information, call 535-4637 or 796-7259.

Faith Chapel of Lakehills will offer a Hallelujah Party Tuesday from 7-8:30 p.m.

There will be games and food in a Christian atmosphere, says the Rev. Adrian Rains, pastor of the church.

They also plan to have a movie on the church's VCR.

"The youth of the community are welcome," says Rains. The activities will be geared toward school age children, he adds.

Christmas bazaar at civic center

A Christmas Crafts Bazaar will be held at the Lakehills Civic Center Saturday, Nov. 4, from 9 a.m. until 3 p.m.

Area crafters are expected to have Christmas gift items and decorations.

Food and drink will be available.

Those wishing to rent a table to sell their wares can call Peggy Ashmore at 796-8302. Tables are $5 each.

Pipe Creek

Robert Paniagua — 535-6172

The Pipe Creek EMS Support Team Chili Cookoff came off Saturday, Oct. 28, at Kelley's Shamrock Tavern with first place and the peoples' choice award going to STS Chili.

Second place chili went to Jay Hawk and the showmanship award went to "Lucky Buck" chili.

The chili Judges were Ronnie Basinger, Tom Cavin, Ken Bradshaw, June Valenzuela and John Cavazos.

Members of the "Pipe Creek Pac" who helped with this were Sammy Lane, Bob Moore, Ray Martin, L.C. Kelley, Ray Smith, Robert Paniagua, Jules Herlihy, Charlie Brandon along with the Pipe Creek EMS Support Team and EMTs.

• Castle Lake VFD furnished the water for the longhorns that came through Pipe Creek this weekend. The trail ride spent Friday night at Kelley's and when the riders stopped at the Pipe Creek Flea Market for lunch.

• Tom and Kathy Beer took their Cocker Spaniels to Austin and made a very impressive showing at the Austin Kennel Club, taking at least one first place award.

• Troy Winters Jr. and Robert Paniagua will be wiring the Pipe Creek EMS building for telephones this week. Wire and other items are being donated along with the labor by "Robert's Lock and Key" of Pipe Creek.

• The Medina River Ranch Association wants to remind all residents of the Medina River Ranch of the quarterly meeting and "Adopt-A-Highway" clean up that will be held Saturday, Nov. 4. Clean up begins at 8 a.m. Workers will meet at the entrance to the ranch.

A covered dish dinner will be held later in the day in conjunction with the meeting. For more information call Rex Homeyer at 535-4516 or Robert Paniagua at 535-6172.

• Pipe Creek resident Joseph Hayhurst, a retired Army Major, was recalled to active duty last week in order to participate in a mobilization exercise held at Ft. Sam Houston.

The four day exercise was designed to test the army's ability to swiftly mobilize retirees, in event of war, and to determine their current fitness for duty.

"The old folks, senior officers and NCOs made an impressive showing and the exercise was a great success" stated Hayhurst.

Helping Hand chili cookoff

A chili cookoff to benefit Bandera County Helping Hand will be held Saturday, Oct. 28, at Pop's Place in Pipe Creek.

Custom, rustic wooden trophies will be awarded to the winning entries.

An auction of winning chilis and other items will be held in the afternoon.

PC Presbyterians

The Pipe Creek Presbyterian Church will host a Presbyterian "House" Church Sunday, Oct. 29.

Members of the mission-orientated congregation from Manor, a small town outside of Austin, will participate in the Pipe Creek church's 11 a.m. worship service.

The church, named Poema, was organized about the same time the Pipe Creek church was, says spokeswoman Patsy Small.

A potluck dinner will be held afterwards.

Pipe Creek 4-H

The Pipe Creek 4-H Club held a costume party in connection with their Oct. 18 meeting.

The club's first Adopt-a-Highway cleanup was a success and a repeat of the function is planned for the near future. The November meeting will have a safety meeting on the cleanup.

Club members are encouraged to attend meetings, especially the upcoming Nov. 15 meeting.

The 4-H club holds its meetings the third Wednesday of each month.

Cookoff, Halloween Fair to benefit Mico VFD

A chili cookoff and Halloween fair will be held at Cedar Point Landing in Mico, benefitting the Mico Volunteer Volunteer Fire Department.

Activities for the public begin at noon with games and food for kids of all ages, says Cedar Point Landing owner Jeff Benson. There will be prizes in connection with the games.

A children's costume contest will be held from 1-4 p.m.

The fire department is planning to host pumper races beginning at 5 p.m.

Refreshments, sandwiches, and cakes will be sold.

The fire department and the Medina Lake Perservation Society both plan to have their own tables.

Call Hope Kidder at 751-2621 for more information.

Cedar Point Landing is located at Medina Dam in Mico.

VFD flea market Nov. 4-5 in Mico

The Mico Volunteer Fire Department will host a flea market Saturday and Sunday, Nov. 4-5 at the Mico firehall.

Tables will be available to marketeers for $5 each day.

Refreshments, sandwiches, and cakes will be sold.

The fire department and the Medina Lake Perservation Society both plan to have their own tables.

Call Hope Kidder at 751-2621 for more information.

Lobert elected to conference post

Carol Lobert of Lakehills was elected Secretary of Program Resources of the Southwest Texas Conference of United Methodist Women, Saturday, Oct. 14.

Representatives from the 260 local units in the southwestern part of Texas, made up of almost 13,000 women, gathered Friday, Oct. 13 at Embassy Suites North in Austin for the 15th annual meeting, which ended on Sunday with worship services.

Mary Lou Blakeman was keynote speaker on the theme for the meeting, "Children: Our Faith, Our Future." Fellowship, inspiration, and challenge were a part of the business meeting, worship sessions, luncheons and banquet.

The conference annual meeting, held each October, is only one of their many activities. Others include a Lenten Retreat, a Pre-Advent Retreat, Schools of Christian Mission, Legislative Events and various training and leadership workshops throughout the year.

Lobert has been very active both at Lakehills United Methodist Church, and in United Methodist Women, serving many offices on the local level, and in the Kerrville District.

German food/music featured Saturday

German food and music will be featured at Octoberfest hosted Saturday, Oct. 28, at Shirley's Restaurant in Lakehills.

German music will be performed by the Beethovan Club of San Antonio.

Seewald
Land Surveying
Wayne A. Seewald
Registered Public Surveyor
*Land Surveying
*Land Development
*Construction Staking
506 N. Live Oak
Boerne, Tx. 78006
Office 249-8011
Home 249-3235 5-tcwc

$100 Reward for the return of PEGGY

Lost Oct. 4
Black, white & tan coat
White and tan face
Short hair, medium height
Wearing 2 flea collars
"Peggy"
796-7163 Lisa Latimer

Mico VFD Benefit
Chili Cookoff & Halloween Fair
Saturday, Oct. 28
Cedar Point Landing
at Medina Dam
Food, Fun, Prizes for Kids of all ages
Beginning at noon.
Children's Costume Contest 1-4 p.m.
Pumper races at 5 p.m.
Costume Dance at 8:30 p.m.
Chili Cooks: registration & info.:
751-2275, 751-3115 16-1tc

Octoberfest at Shirley's
in
Lakehills
October 28
10 a.m. til 1 a.m.
Sauerkraut Sausage Dance

Ken's Two Propane Inc.
Bottle Filling * R.V.
* Motor Fuel
Your Full Service
Propane Dealer
* Senior Citizen Discounts * Cash Disc.
Lease Tanks Available
Now With 2 Locations
We're Just A Phone Call Away
796-3057 751-3388
Bandera
Open M-F
8 a.m.-5:30 p.m.
Sat.
9 a.m.-5 p.m.
Lakehills
Open M-F
8:30 a.m.-5:30 p.m.
Sat. & Sun.
9 a.m.-5 p.m. 40-tfc

Reed's Floor Covering
Carpet, Lino, Tile Sales & Service
Fall Carpet Sale
3M Scotchgard Stain Release
Multi-Tone Sculpture $7.95 per yd.
Evening and weekend calls accepted.
Free estimates.
796-4292 Dallas Ave. Bandera 16-tfc

Mister Sweeper Septic Service
"You Call We Haul"
Ten years in business

Complete Septic System Service
Free Inspection
Porta Poty Rental
by day, week, month, or year
24 Hour Service
M.J. "Bud" Barber
512-257-7717
P.O. Box 665
Bellville, TX 77418-0665

Like a good neighbor, State Farm is there.
See me for car, home, life and health insurance.

STATE FARM INSURANCE
Alan Davis
Hwy. 16 Bandera, Tx
796-7717
State Farm Insurance Companies • Home Offices: Bloomington, Illinois

I would like to subscribe to
The Bandera Bulletin
P.O. Box 607
Bandera, Texas 78003
1 Year $10.50 (Bandera County) $10.50 (Mico & Utopia) $13 (Elsewhere)
or
2 Years $20 (Bandera County) $20 (Mico & Utopia) $25 (Elsewhere)
☐One Year ☐Two Years.
Name .....
Address .....
City ..... State ..... Zip .....

OCT 26 89

Head 'em up..... mooove 'em out!

Staff Photos By
Larry T. Williams

Cowboys and trailriders drove 100 steers into Bandera Saturday afternoon, Oct. 21, as a finale to the third annual Bandera Longhorn Cattle Drive.

The drive of 40 longhorns and other steers raised $500 for the benefit of the March of Dimes and Bandera County Helping Hand, said Cal Chapman, one of the organizers.

"We also got good advertising for the town through San Antonio newspaper coverage and TV newscasts," he said. "We're already planning next year's drive. It will be even bigger and better," he said.

Horns clacking together, the longhorns are squeezed into a narrowing trail as the drive approaches Bandera.

Except for the concrete bridge, the scene might be 100 years ago when similar herds probably stopped for a cooling drink at Bandera Creek.

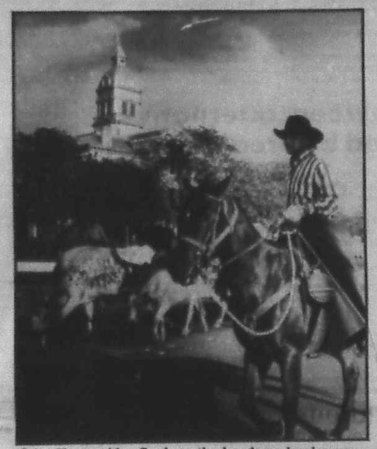

John Hauer rides flank as the longhorn herd passes Bandera County courthouse.

United Fiddler's Assoc.
Jam Session
Oct. 28th — Noon until ?
Bandera American Legion Hall
Come — Enjoy — Good Music
Everyone Welcome
16-1tc

Wharton's Dock
Saturday, Oct. 28 8-12
Texas Comfort
Halloween Party
Costumes Encouraged
Celebrating Larry's Birthday
Wharton's Dock Road at Medina Lake
16-1tc

FREE Dance at
Lakeside Lounge
Saturday, Oct. 28, 8:30-12:30
Featuring
Mike Clancey
Come Join Our Halloween Party
Kitchen Will Be Open
Park Road 37 at Medina Lake
16-1tc

Look who's blown in from West Texas!
Billy Proctor
He'll be playing every nite
Oct. 30-Nov. 4 8-12
at
Kelley's Tavern
in beautiful downtown Pipe Creek
535-4661
Don't miss our
Halloween Party
Oct. 31 8-12
Prizes & Surprises

Come Try
Monti's Famous Pizza
Get $1 Off
Any Size Pizza
With This Ad
We are behind the Beverage Barn
796-7454
16-1tc

Bandera Bulletin
Is Available At
These Fine
Businesses
Bandera
Bandera Downs
Bandera General Store
Bandera Ice House
Bandera Inn
Bandera Western Gifts
Boyle's Market
Braun Drug
Gas-Go Market
Herby's Food Mart
Hill Country Stop
Mercantile
Mini Mart
Oma's Haus Beverage Barn
O.S.T.
Super 5
Yogi Bear's Jellystone Park
Zake's
Boerne
H.E.B.
Roberts Drugs
Kerrville
Neu Mart #2
Lakehills
Fresh Young Things
Lakehills Ice House
Lone Star Ice #8
Lone Star Ice #57
Viking Enterprises
Mico
Old Timer
Mico
Cedar Point Landing
Mico Inn
Pipe Creek
Hill Country Stop
L.A. Hair Shop
Lone Star Ice #32
Pipe Creek Junction Cafe
Pop's Place
Tarpley
Tarpley General Store
Utopia
The Mercantile

COUNTRY BASKET®!
$1.99* FOUR-FINGERS SALE PRICE OCTOBER 16-29, 1989
ON SALE IN DQ COUNTRY
Delicious steak fingers, golden fries, Texas toast, and DAIRY QUEEN's own special gravy. Six-finger basket: SALE PRICE $2.99.
*Reg. TM Inc. D.Q. Co. Coun. *Reg. TM Am. D.Q. Corp. ©1989 Inc.

Briefly noted

Thirty take bank-sponsored trip

Thirty [illegible] attended the Passion Play in Eureka Springs, Ark., during a seven-day Bandera Bank-sponsored trip to the Ozark Mountains of Arkansas and Missouri.

The group returned Wednesday, Oct. 18, from a trip that also included the spectacular views of multi-hued mountain foliage, a luncheon train ride in the forest, a visit to Thorncrown Chapel, and shopping in Eureka Springs, a town also known as "Little Switzerland."

The group also visited Branson, Mo., where they took in shows featuring Mickey Gilley, the Sons of the Pioneers, and The Texans. They also visited the School of the Ozarks and Stone Hill Winery.

Among those on the trip were Councilwoman Geneva Dowell and husband, Clint, Della Mae Cox, Ismay Green, Eleanor Merritt, Floyd and Mary Portman, Joyce Sellberg and Mary Worley, all of Bandera, and Maedell Carpenter, Thelma Gallant and Flonne Williams, all of Medina.

Also Julie Lehman and Alice Leibold, both of Lakehills; Dorothy and John Benham of Pipe Creek and Mrs. Benham's brother and wife, Leon and Mickey McMillan of Brady.

Sophie Mazurek, formerly of Bandera, joined the group from Kerrville.

Girl Scouts collect in clothing drive

Bandera Girl Scouts are among the 650 troops in the San Antonio Area Council who are distributing a total of 57,000 bags to be used to collect clothing for the Salvation Army Adult Rehabilitation Center.

The five Bandera troops are collecting usable items from their family, neighbors, and friends, says troop leader Cathy Clamon.

The filled bags will be returned Saturday, Oct. 28, to San Antonio.

As part of the "Helping Hands" campaign, Girl Scouts can earn a patch by returning five filled bags, says area spokeswoman Julie Rose.

The girls that brought in five bags last year will get a service bar to add to their patch, says Clamon.

"A $95 scholarship will be given to the girl who collects the most bags in each of the three age groups: Brownie, Junior and Cadette/Senior," Rose says. Also, a special award will be given to the troop with 100 percent participation and the largest number of bags per troop collected.

Last year, 6,200 girls collected 30,822 filled bags.

Gets scholarship

Faye A. Comingore of Lakehills has been awarded a $2,000 Corps of Cadets Sul Ross Scholarship at Texas A&M University.

The university says about one out of six members of the university's Corps of Cadets receives this scholarship, which is awarded to freshmen who exhibit leadership potential. The grant is named for a former governor of Texas and former president of the university.

The scholarship is a $500-per-semester stipend for four semesters and is based on academic performance, leadership in high school, and supportive letters of recommendation, the university said.

Comingore was drum major of the Bandera Bulldog Band last year and a member of the school's graduating class.

Fine Artists meet

Po-Po Family Restaurant was the site of the Bandera Fine Arts Club luncheon Tuesday, Oct. 3 as that club began their new year.

Club president Pat D'Spain [illegible] program leader Ginny Brient, who presented her guest, her sister, Ruth Hay.

Hay introduced featured speaker retired Col. Bettie Edmonds, who spoke on excerpts from her life, both military and civilian.

Hostess chair Dorothy Darden presented each of the 58 members and guests present with a miniature basket of potpourri.

The club's Nov. 7 meeting will be held at Bandera Bank meeting room.

Guitarist in concert

Classical guitarist William Kanengiser, first-prize winner at the 1987 Concert Artists Guild international competition in New York, will perform in concert Tuesday, Oct. 31, at 7:30 p.m. in the UTSA Recital Hall.

Halloween party set

A Halloween party will be held at the Cabaret Tuesday, Oct. 31, for all Girl Scouts in Bandera County.

The costume party, hosted by Bandera Brownies Troop 930, will be from 6:30-9 p.m. and will be complete with dancing, says troop leader Cathy Clamon.

Poppy Day Nov. 11

Veterans Day, Nov. 11, will also be the American Legion Auxiliary's Poppy Day to honor Americans who died in war.

"The American Legion Auxiliary asks you to wear a Poppy and honor every American who died for the American ideals of freedom, justice and equality," said Auxiliary president Marie Holland of Bandera.

"It's a small symbol of a great sacrifice," she said. Members of the American Legion Auxiliary Unit 157 will sell the Poppies on Nov. 11.

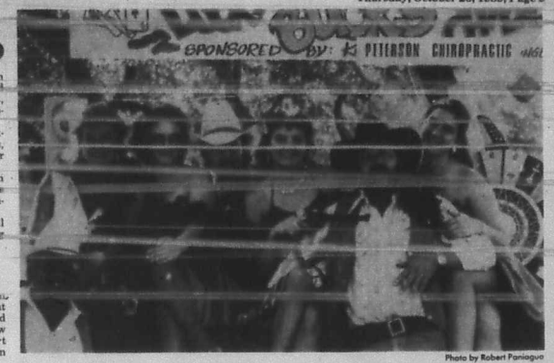

Photo by Robert Paniagua

Lucky Buck's Chili took the showmanship award at the Pipe Creek EMS Support Team Chili Cookoff Saturday, Oct. 21 at Kelley's Shamrock Tavern.

what's rustlin'

by bungy

Let's have some fun! Let's determine once and for all who's the Biggest Character in Bandera.

I think we have more "real characters" here per capita than anywhere else, so many, in fact, we may have to alter our monicker to "Cowboy and Real Character Capital of the World."

At any rate, let's start right here in Bandera, for example. We'll start with Lou Colburn. Is there anyone else in the world with T-E-X-A-S implanted in gold in his front teeth?

Then there's Tom Grant (Junior to older Banderans) the justice of the peace with an amazing vocabulary and high hat and the fiddlin' sheriff (Steve Forest) who always smiles, though I haven't seen him handle an unruly prisoner.

And there's always the gold dust twins, Joe Reid and Kenneth Stroud, who preside at more than iron works over at The Forge.

At Wharton's Dock there's Ceasar Masse, who's one of the most renowned Cajun fiddlers who also plays piano, lead and bass guitar, horns and even a viola.

And on the other side of Medina Lake there's Panchita, the octogenarian who throws a birthday party for the entire community, and Judd Ashmore whose ultra-conservative and radical views go out over the airways throughout WOAI's considerable listening area.

In Pipe Creek, Ed Jennings tops the list as the storied "marrying judge," but some say most of the population would qualify.

Medina has its share, with Wilton Crider coming immediately to mind.

And our town's Byron Townley, for example, his jeans tucked into high-top boots, allowed himself to be pulled down Main Street in a recent parade by a pack of dalmations and played a sheriff with pink suspenders and pink boots in a recent skit, and actually ran for mayor. Byron Townley? That's the real name of our own Dusty Britches.

But these are only a sampling. What we need to do is get nominations from the floor, so to speak. All of you out in reader-land know of at least one genuine "character."

Nominations close in two weeks. Write a description of your favorite in 25 words or less and mail it or bring it by The Bulletin, 1116 Main Street or P.O. Box 697, Bandera 78003. Mark it "What's Rustlin'."

The winner will be the arbitrary choice of your columnist and a suitable honor will be bestowed, I promise you.

Congratulations
George & Mary Wetherill
It's A Bouncing Baby Girl Named
Dawn Nicole
She was 6 lbs. and 20 inches long.
Congratulations from the staff of Bandera Inn
16-1tc

THE rangler
Steakhouse & Lounge
Corner of Hwy. 173 and No. Main
Happy Halloween
Costume Party and Dance
Tuesday — October 31st
'Texas Comfort' C & W Band
7:00 p.m. until ?
See The
• Witches • Headless Horseman • Goblins
Fun! Witches Brew! Food!
• Prize for 'Spookiest' Costume
• Prize for 'Most Incognito' Costume
• Play Balloon Game to Win Free Drink
Restaurant Open 7 Days A Week
Daily Lunch Special
Bar Open 10 a.m.-2 a.m.
Happy Hour 4-7 p.m.
Daily Drink Special
16-1tc

Bandera County Farmers Market
The Market is now Closed for the Season.
Watch for opening spring dates.
Thanks to our supporters for your loyalty.

HAVE A BIG TIME IN TEXAS

Bandera Inn
We Recognize Senior Citizens With 10% Discount
Breakfast Special Daily Mon.-Fri. 99¢
Any day of the week, day or night
We sell beef ribs 75¢ Lb.

Lunch buffets $4.95	Dinner
Thursday, Oct. 26: Pepper steak, chicken.	**Thursday night, Oct. 26:** Bacon cheeseburger $3.25
Friday, Oct. 27: Beef burritos, catfish.	**Friday night, Oct. 27:** Stuffed flounder $5.95
Saturday, Oct. 28: Chimichangas $3.50	**Saturday night, Oct. 28:** Ribeye $5.95
Sunday, Oct. 29: Roast beef, chicken, chicken fried steak $5.95	**Sunday night, Oct. 29:** Sirloin $7.95
Monday, Oct. 30: Beef tips, chicken fajitas.	**Monday night, Oct. 30:** Shrimp salad $3.50
Tuesday, Oct. 31: Beef pot pie, pork chops.	**Tuesday night, Oct. 31:** Hamburger steak $4.25
Wednesday, Nov. 1: Green chili stew, ribs.	**Wednesday night, Nov. 1:** Burrito grande $3.50

Daily Sandwich Special $1.95
Halloween night all ghosts and goblins welcome. We will trick or treat you.
Starting Nov. 4, Saturday, We will open at 4 a.m. for the entire month of November. ALL HUNTERS WELCOME.
Please come join us for coffee. Our members receive a 25¢ coffee club card & that's not all. Ask us about our new value card and Texas wines. It's all for you.
796-3093

Friday, Oct. 27th
Pre-Halloween Dance
Music by **Debbie Rice**
with Denim & Diamonds
$3 Cover
Saturday, Oct. 28th
Halloween Costume Party
Music Provided By
Shinin' Pride
1st Prize $150 Cash
2nd Prize $50 Bar Tab
3rd Prize $30 Bar Tab
Judges Will Be Media Personalities. Costume Judging at 11 p.m.
Come On Out and Join The Fun
796-3095
801 Main

Bandera Inn
Starting Gate Lounge
Open 7 days a week We open 4 p.m weekdays
Happy Hours 4 p.m.-7 p.m., Mon., Tues., Wed. & Fri.
Now Serving Hors d'oeuvres 5:30-7:00 p.m.
$1.25 Bar Drinks 75¢ Draft Beer
Thursday Special — Great Steaks 5-7
With a drink purchase of $2.50 or more in the lounge receive an 6 oz. ribeye dinner, corn on the cob and baked potato free.
Friday Night — Ladies Night 5-10 50¢ Well Drinks
Flowers for all ladies between 5-10.
Saturday — South of the Border Night
Margarita and Mexican Beer Specials All Evening 50¢ Tequila Shots
Sunday — Open noon till ? 75¢ Draft $1.25 Margarita on the Rocks
Watch your favorite college & pro football at the Starting Gate
16-1tc

OCT 26 89

Senior Citizens

Staff Photo by Larry T. Williams

Dr. George Meador and Karen Breazeale provide violin and piano accompaniment as the Melodiers have their sing-along at the Silver Sage Corral.

Silver Sage Corral

By Manuel Flores

The first annual Arts and Crafts Show for senior citizens over age 55 and the quilt show are now a pleasant memory. There were not a lot of exhibitors at brought items to the arts and crafts exhibit, but we hope the number will grow each yr.

The quilt show drew a lot of entries, and the quilts were beautiful. The Bandera Brands quilt was won by Pat and Peter Chapman, who live on the Tarpley Road. Pat is a member of the group that made the quilt, and the Chapmans will surely appreciate this heirloom that they won.

The success of this event was due in large part to the generous contributions of such merchants and friends as Boyle's Market, Ken's II Butane, The Chef, Zeke's, Bandera Volunteer Fire Department, Bandera United Methodist Church, Harry Webb and Carolee's Belles.

The charbroiled "Tom's" burgers were great, and really added to the day. Perhaps we could have these served again.

• Friday, Oct. 13 a group from New Braunfels and Seguin, en route to a barbecue at the Real Ranch in Kerrville, stopped by the Silver Sage Corral for a tour of the facilities. Jan's Van Tours was responsible for bringing the group here.

• The Sagettes Exercise Class welcomes new members Betty Swinford, Florence Perry and Marjorie Sullivan,and welcomes back Peggy Huffman from a visit to Arkansas. Fannie Caffall has been unable to participate due to illness.

Friday, Oct. 13 the group had an impromptu mascot, Lauryn Erfurt, granddaughter of Dorothy Callahan, who did all the moves with the class.

• The Melodiers have resumed their sing-alongs on the first and third Friday of each month from 5-6 p.m. Karen Breazeale played piano for their Oct. 20 sing-along at the Silver Sage Corral.

Tuesday, Oct. 17 the Melodiers and Autoharp players presented a program at Edgewater Care Center in Kerrville.

According to Judy Goodenough, the group has already had two requests for Christmas programs to be given in Kerrville.

• Oct. 22-29 has been designated "Drug Free Society Week," and red ribbons will be available to anyone who wishes to wear them during Red Ribbon Week. Stop by the Silver Sage Corral, pick up a ribbon, and "stick your neck out for the kids" during this week.

• The October birthday luncheon was Tuesday, Oct. 24, and everyone was invited to wear Halloween costumes. There were prizes awarded for the best costumes.

• Marie Holland is asking for volunteers to help make Christmas items for the upcoming holiday season in the gift boutique. With all the visitors to the center recently, almost all the Christmas items have been sold. Anyone with an extra hour or so is invited to come to the center and help, or call Marie and let her know when you are available.

• This week's featured member of the Board of Directors of the Silver Sage Corral is Mary Carpenter. Mary grew up on a ranch in Live Oak County and attended high school in George West.

She received her bachelor's degree in biology from Texas A&I University in Kingsville.

In 1949 she married Roy Carpenter. Mary worked in veterinary medicine to help Roy get his degree in Engineering at Texas A&M University.

Mary worked in research in Austin and has done a lot of substitute teaching in science. She got her teaching certificate at the University of Houston at Clear Lake.

The Carpenters have two sons and two grandchildren who live in League City.

Roy retired from the Corps of Engineers in Galveston in 1979. The Carpenters took an extended trip to Alaska in their small motor home.

In 1985, Roy and Mary came to the hill country to find a home, and they now live in the Bandera Falls area near Pipe Creek.

They helped establish Pipe Creek Presbyterian Church, where Mary was pianist for three and one-half years, and is involved in the Sunday School department. Roy is an elder with the church.

Mary and Roy volunteer at Bandera County Helping Hand, where Roy is past president. They also work at the Silver Sage Corral and Bandera County Library.

Mary's hobbies include sewing, music, and visiting their grandchildren.

Seniors get passes

The Utopia school board approved an action to recognize support of school activities by senior citizens. Seniors aged 60 and above will be given free passes to all school sponsored activities in fine arts and athletics hosted by Utopia ISD. Passes may be secured at any timeat the gate of a school sponsored activity.

Purple Hills Manor

By Mada Wedgworth — 796-4736

Martin Smith from the Church of Christ used for his text Sunday, Psalm 100. Guests included Hoyt and Laverne Hamrick, Marley Johnson, Meleese Rugh, Judi Bishop, Reagan Bishop, Mary Ann and Penny Smith, Shirley, Kyle and Kelly Phillips, Rowdy Johnson and Tim Sanchez.

Residents Ada Sehon, Cecelia Leal, Elvira Sgrignoli, Christine Kalka, Edwina Boyle, Martha Fitzpatrick and Evelyn Hostetter joined Aggie Batto, Dorothy Callahan, Fannie Caffall and Annette Kalka-Schulte for Rosary, prayers and singing Monday evening.

Martin Smith from the Church of Christ had Bible reading for twelve residents Wednesday morning.

The Rev. Jim Price from the Community Assembly of God Church in Bandera used for his text Matthew 4:1-11. Guests were Bonnie, Tracie, Doug and Mike Price, Sarah Graham, Sam and Jason King and Robert Skinner.

Eloise Stowe and Ruth Cowley from the Lakehills American Legion Auxiliary came for the games party last Wednesday afternoon. Refreshments were served.

Bible study will now be held on Thursday morning under the leadership of Ramah Whiteside from the First Baptist Church of Pipe Creek. Study began from the book of John.

Elvira Sgrignoli and Ira Garrison have come to our facility for a short stay while their families are out of town.

• Mary O'Bryant visited her mother, Nell Miller.

• Elfin Wallace and Gertrude Alexander visited their aunt, Nola Baldock.

• Dottie Davis from Medina visited Winnie Chaddock.

• Helen Rugh celebrated her birthday last week with cake, flowers, and presidential greetings. Claire Rugh came by to help her celebrate.

• Nola Baldock attended services at the Bandera United Methodist Church and Jack Holloway attended the Church of Christ.

The pre-school children from Noah's Ark brought everyone a pretty butterfly they had made.

The 4-H Homemakers came by with peanut butter and oatmeal cookies.

Brother Ted Bosworth from the Pipe Creek First Baptist Church came for their regular monthly meeting. His text was from Luke 10, "The Good Samaritan."

Our Halloween Party will be in the afternoon of the thirty-first. Prizes will be awarded for best costume for residents and staff.

In biz fraternity

Selena Cook, a 1988 graduate of Bandera High School, has been inducted into Phi Chi Theta, a national honorary business fraternity, at the University of Southern Mississippi.

Cook, a sophomore, also serves on the University Activities Council and the Student Body Senate. She is the daughter of Lynda and Van Cook of Bandera.

A Thought For The Week
By John M. Grimes

BE YOURSELF... There are many people who go through life not knowing who they really are. They go through life imitating other people and never really live up to their own innate abilities and talents.

There is a story told about advice Irving Berlin gave George Gershwin, when he was a struggling young composer in New York. Berlin who was very successful was very much impressed with the young Gershwin. In fact he offered Gershwin a very lucrative job as his musical secretary. Yet in the next breath he said, "But don't take the job. If you do, you may develop into a second-rate Berlin. But if you insist on being yourself, someday you'll become a first-rate Gershwin. ...And we all know what happened to George Gershwin ...He we ... on to become one of America's most significant composers of his ge...eration...

Dale Carnegie in his marvelous book, "How To Stop Worrying and Start Living," puts it another way... "All art is autobiographical. You can sing only what you are. You can paint only what you are. You must be what your experiences, your environment, and your heredity have made you. For better or for worse, you must cultivate your own little garden. For better or for worse, you must play your own little instrument in the orchestra of life."

Good advice! We think so. Why not try it? ... Next week we will comment more on "Being Yourself." Watch for it. You will find it interesting...

Grimes Funeral Chapel NSM
1204 Mulberry St. Bandera, Tx. Tele. 512-796-3922

For The Finest In Eyewear
EYE-GLASS EXPRESS
Where You Get The Best For Less
All Fashion Tints Available
You Must See Our Large Selection Of Frames Before You Buy!
Across From Tivy High School 792-3300

DENTURES
GENERAL DENTISTRY WITH A GENTLE TOUCH
SPECIAL: PARTIAL OR FULL DENTURE $295 OFFER EXPIRES 11-10-89
Most repairs are done within two hours
826-5497 ROBERT L. BECK, D.M.D. 24-HOUR EMERGENCY SERVICE
McCullough Medical Center * 4118 McCullough * SUITE 17

Chas. Schreiner Bank
Bandera's Oldest and Strongest Bank
Locally Owned Since 1869
You bring out the Trust in us!
We're here to help you plan today for a secure tomorrow. The Trust Department at Schreiner Bank will assist you with financial planning, estate and trust administration, land management, retirement and other confidential financial matters.
For more information, call First State Bank - a Schreiner Bancshares Bank - 796-3014.
781 Water Street • 601 Main at Clay Street • Hwy. 16 @ Hwy. 173
First State Bank-Bandera • Ingram State Bank-Ingram • Southwest National Bank-Austin

drive
IF ONLY THEY CAME WITH INSTRUCTIONS.
American Red Cross

TAKE YOUR MEDICINE

by Bob Mullins
Registered Pharmacist
News on the cholesterol front: even where total cholesterol is acceptable, low levels of high-density lipoproteins may indicate a high risk for heart attack. Rx: quit smoking, increase exercise, and watch your weight.
Osteoporotic bones can be strengthened with a slow-releasing form of sodium fluoride, say reasearchers at the University of Southwestern Texas. Side effects are said to be minimal.
New test for cervical cancer looks for viruses that have been linked to the disease. Used together with the Pap test, screening increases the ability to detect problems early.
Many victims of sleep apnea are actually suffering from thyroid deficiency, says a report in the Southern Medical Journal.
Danish researchers are working on a fast-acting form of insulin. By changing just one amino acid, protein engineers hope to make an insulin that doesn't clump and moves sugar to cells faster.
Diabetics know they'll find test materials, syringes, and the most up-to-date insulins and other medications at
Boyle's Bandera Pharmacy
Located In Boyle's Market
1200 Sycamore St.
Bandera
24-hr. phone: 796-8191

TEXAS PUBLIC SCHOOLS & YOU
A POWERFUL PARTNERSHIP

Staff Photo by Larry T. Williams

Vice president Beverly Cox, director Henry Moeller and executive director Ed Phelps look over a Texas map during Phelps' visit to Bandera this week.

Cox re-nominated for tourist post

Beverly Cox of Sundance Travel Agency in Bandera has been nominated for re-election as second vice president of the Texas Hill Country Tourism Association at the group's annual membership meeting and banquet Thursday, Oct. 26, at the Sunday House Motor Inn in Kerrville.

The meeting gets under way at 11:30 a.m. and a proposal to revise the group's by-laws will also be considered.

The only nominees for election are the incumbents, which include Cox and Omer Mathiason of Kerrville, the group's president. Henry Moeller, partner in the River Front Motel in Bandera, was recently re-elected as one of the group's directors.

The group's first full-time executive director, Ed Phelps of Kerrville, was in Bandera last week visiting with current members and seeking new ones.

Phelps came to the THCTA from the Corsicana Chamber of Commerce and was formerly with the Kerrville Area Chamber of Commerce and the Texas State Arts And Crafts Foundation. He said he hopes to build the THCTA membership to 1,000 in the next 30 months "to strengthen the impact and effectiveness of advertising promoting the Texas Hill Country."

The THCTA represents tourist-related businesses in a 23-county Hill Country area. It maintains a full-time office at 1001 Junction Highway in Kerrville.

Subdivisions occupy commissioners

By James Henry Frazar
Bulletin Staff Writer

Bandera County Commissioners Monday, Oct. 23 heard from an attorney protesting the cancellation last year of the Altamira Hills Subdivision.

In other action, commissioners heard a request to cancel Ranger Ranch Subdivision, closed an unused road in Lakehills, and heard a proposal for the county to provide health insurance for county employees by self-insurance.

Attorney James Permetti of Boerne filed a protest from residents of the cancelled Altamira Hills subdivision, as part of a lawsuit against the county and subdivision developers.

Property owners Gary and Lois C. Whitfield and Mary Dare are suing the county, the original subdivision developer, Rein J. Vander Zee, and Albert Alkek's M&A Properties who last controlled the subdivision because of commissioners action Oct. 24, 1988 ordering cancellation of the subdivision.

In their suit, the Whitfields and Dare want the county to restore the subdivision or at least "that the deed restrictions of the Altamira Hills subdivision are in full force and effect and render void and unenforceable the Oct. 24 action of commissioners court to cancel the deed restrictions to the Altamira Hills subdivision," according to the law suit filed in 216th district court.

The Whitfields and Dare claim that the county and the developers failed to show that "cancellation of all or part of the subdivision did not interfere with the established rights of any purchasers who owns any part of the subdivision..."

They also claim that the county, "Failed to give personal notice to subdivision owners as required by the Oct. 24 order of commissioners court.

In their pleadings, the Whitfields and Dare ask the district court judge to declare that M&A Properties breached their contract by trying to amend the deeds in the subdivision without the written consent of not less than 90 percent of the tract owners.

They also accuse M&A Properties of failing to protect the value and desirability of the subdivision property values

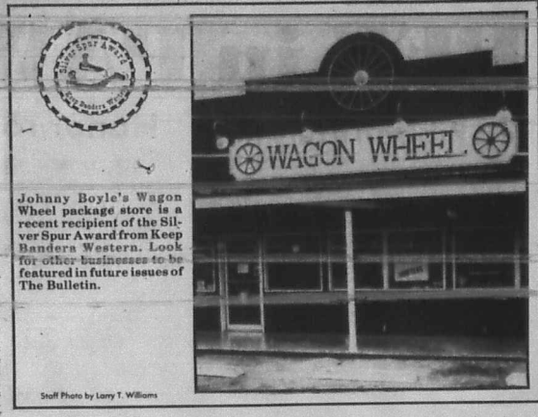

Staff Photo by Larry T. Williams

Johnny Boyle's Wagon Wheel package store is a recent recipient of the Silver Spur Award from Keep Bandera Western. Look for other businesses to be featured in future issues of The Bulletin.

Your basic
Bandera
By Peggy Tobin

Reviving an ancient custom, we have lately gone on leisurely Sunday afternoon drives. Nobody at our house has ever watched pro football. We gave up brush-cutting in the back pasture to make time for a windshield survey of the Medina River from its source to the lake.

Not since the sad days of August, 1978, had we ventured up the North Prong. When we drove up the river then, we quickly retreated, unable to bear the sight of the once shady canyon stripped bare by the record flood. Over the years, a trip up the river to revel in the views of grey cliffs, clear water crossings, and overhanging cypress, pecan, and water oak trees had been the antidote for any kind of dismaying dailiness.

We remember with such fondness the trek up the road to the Heimsath Ranch where the Medina River Reading Club often met in the fifties. Star and Charles Heimsath had organized what amounted to a great books course, eagerly attended by a fascinating cross-section of Bandera and Medina people. (Have Tolstoy, Carlyle, Ruskin, or Plato been publicly discussed in the county lately?)

We remember with fondness the trek up the road to the Heimsath Ranch where the Medina River Reading Club ofter met in the fifties.

Anyway, this 1989 expedition up the North Prong was most comforting. While a few cypress trees are coming back, the most grievous gashes along the river channel are being mercifully covered with thick growths of sycamore, china berry and willow. Perhaps these "trash" trees must come first before the stately hardwoods and cypress can return. They certainly help the looks of things for now.

We have reluctantly accepted the raised and paved over crossings on the public part of the road, knowing that the romantic water crossings still exist on the private land beyond. And we are most grateful for the knowledge that some old-time families are still able to maintain large ranches in some of the most scenic and environmentally significant parts of our county, thus protecting them into the tenuous future faced by the Hill Country.

And we are grateful for the generosity of ranch-owners like Louise Merrick and wise planners of Texas Parks and Wildlife for making public access possible to such great open spaces as Lost Maples and Hill Country Natural Area, both in Bandera County.

While we're all working to preserve the early Texas buildings in town and to promote Bandera as the Cowboy Capital, we can't forget that the greatest asset the county actually has is its virtually unspoiled natural beauty. It ain't Grand Canyon, but it ain't bad. At least west of Bandera!

- VOTE -
NOVEMBER 7
Keep Bandera County's Water for BANDERA COUNTY
VOTE. ☑ YES for confirmation of the SPRINGHILLS WATER MANAGEMENT DISTRICT.
TIME IS CRITICAL
and Experienced Leadership Necessary!
Vote for the Candidates with "On-the-Job" Experience and the Proven Track Record of Working to Protect and Preserve Our Water.
Show your VOTE of CONFIDENCE and Vote for the current BOARD of DIRECTORS.
☑ PHIL BECKER ☑ MORGAN COX ☑ DON E. KARR
☑ JOE CANTU ☑ J. B. EDWARDS ☑ J. K. LEIGHTON
☑ M. J. CAVE ☑ PAUL GARRISON JR. ☑ CRAIG TIPS
Paid Political Adv. by Citizens Concerned with Bandera County Water Supply
Dottie Walker, Treasurer, P.O. Box 1346, Bandera, Tx. 78003

We're opening the door to a more beautiful you.

Free...
Call today for your free makeup lesson.
Come choose from one of the world's most beautifully coordinated collections of colors for skin, eyes, lips and nails. Let a panic-proof and caring Beauty Advisor guide you to your loveliest face of the season. Easy. Fun. Simple. And fabulously free.
MERLE NORMAN STUDIO
Grand Opening
1st 200 Customers Receive a FREE Lipstick or Nail Polish
806 Main Street (Inside Hair Unlimited) 10-5 W-F 10-2 Sat. 75 IN

OCT 26 89

PEN in PAW

For, about and by students in Bandera schools.

Red Ribbon Rally held

Car horns could be heard honking all around Kerrville Monday, Oct. 23, as the kick-off of Red Ribbon Week began with an area-wide rally.

Students and parents gathered at Antler Stadium Monday evening for an hour of excitement, enthusiasm and discussion on how to "Just Say No" to drug use.

The featured speaker of the evening was J. David Quilter, from the Drug Enforcement Agency. He spoke about the drug problem in our world today. He read a poem, written by a high school student, about how the drug problem was not caused by today's teens, but that it started in earlier generations and has gradually become worse. Mr. Quilter said we need to get involved in drug education in order to "Turn the Tide" against drugs and "Just Say No!"

In the 60's, a wave of drug use hit the United States and has steadily worsened over the last 25 years. This year's theme is "Turn The Tide" because those fighting drug use are hoping to decrease drug use and the drug flow into the U.S., thus, they will "turn the tide" against drugs.

Music for the rally was provided by the Ingram band. Todd Calvert, an Ingram Tom Moore High School student, opened the ceremonies with a welcome and a recognition of the [illegible] War on Drugs. The song "Turn The Tide" was sung by a group of students from Center Point. Following this, cheerleaders from Bandera Jr. High, Center Point, and Notre Dame schools performed "anti-drug" yells. Also, two skits were performed by Bandera and Center Point students to the songs, "Turn Around" and "Toy Soldiers." A poem was read by two high school students. The poem was about a husband and wife's marital problems. In listening to the poem, one would think the husband was having an affair, and he was with cocaine. "Anti-Drug" yells were also performed by Tivy cheerleaders and Ingram cheerleaders.

To end the rally, a moment of silence was observed and then a Tivy high school student read the "Serenity Prayer." Everyone was encouraged to honk their horns as they went home to make others aware of their interest in "turning the tide" against drug use and abuse.

Ronald Reagan

BHS spirit week held

Bandera High School Spirit Week began Monday, Oct. 23, with Red Ribbon Day. This was to promote the "Just Say No Campaign" against drugs.

Spirit Week continued Tuesday with Western Day to show Hill Country Spirit. Wednesday was College Day where the students wore clothes with their favorite college emblems on them. Thursday the students will wear sweats for Sweats Day and, last but not least, Friday is Blue and White Day.

This week is designed to pump up spirit for the Homecoming Game when Bandera meets Seneca, Friday night, for their third district game.

Thursday night a bon fire, will be held at Mansfield Park around 9980 p.m.

Friday night after the football game there is going to be a Homecoming Dance. The dance will last until 12:30 a.m.

Mrs Linda Wall, who is Student Council Sponsor, is in charge of Spirit Week.

Amie Baker

Parenting workshops set locally, to be conducted by Kerr center

Two parenting workshops have been scheduled by two different groups in Bandera starting next week. Both will be sponsored by Active Parenting.

A series of workshops for single parents will be offered at Bandera High School for six consecutive Mondays beginning Oct. 30 from 7-9 p.m. each night.

A series of active parenting workshops will be held at Bandera United Methodist Church for six consecutive Tuesdays beginning Nov. 7 from 7 to 8 p.m.

The workshop at the high school will be presented free to the first 25 single parents who register, and the workshop at Bandera United Methodist Church is also free to the public.

Both workshops will be presented by the Phoenix Center, with facilitator Barbara Fuller leading the presentations.

Fuller is a licensed psychotherapist, and she is employed by the Phoenix Center in Kerrville.

The video-based programs will include dramatizations of real-life situations and interaction between parents on the "how-to's" of raising children in a single parent household.

For information on the Monday workshops, call Bandera Independent School District at 796-3753.

For information on the Tuesday workshop, call Bandera United Methodist Church at 796-3849.

Awakening '89

Some 11 members of Bandera United Methodist Church, along with about 4,500 United Methodists from Southwest Texas will gather at San Antonio's Municipal Auditorium Saturday, Oct. 28 for "Awakening '89," a day-long celebration of faith, according to the Rev. Jarrell Sharp.

Keynote speakers will include Dr. Richard Wilkie.

Honor roll

First six weeks

All As

Fourth grade — Cheryl Aamodt, Matt Bradberry, Merydeen Cook, Michelle Dexter, Colleen Forsythe, Jana Giarrotti, Ashley Godfrey, Alexia Hutcherson, April Koehler, Jeremy Leland, Max Manfield, Jill Peterson, Roger Phillips, Suzanne Powell, Jeremy Rogers, Marie Wolfe, Melissa Wilson.

Fifth grade — Quint Cabiness, Sara Ezell, Heidi Hicks, Shannon Hubbard, Chris Metz, Regina Montague, Monica Pilkinton, Ray Short, Cherise Stricker.

Sixth grade — Lisa Gaines, Jennifer Jackson, Rush roberts, Julie Robinson, Alexis Tremble.

Seventh grade — Domingo Hinjosa, Ben Van Wormer, Kelly Vos, Heather Wilks, Kyle Woodland.

Eighth grade — Melanie Schneider, Barbie Villarreal, Windy Wagner.

Ninth grade — Hans Bos, Houston Durand, Lee Jenkins, Michelle Moreau, Christina Wilson.

Tenth grade — Colby Anderson, Joe Craven, Rachel Heffer, Heather Koenig, Paul Mangold.

Eleventh grade — Troy Adamitz, Nikki Callahan, Michele Glenn, Bo Mansfield, Jeanie Paradee, Mary Schmidt, Jason Schneider, Amy Thompson, Mitzi Willoughby.

Twelfth grade — Shannon Cowsert, Jennifer Craven, Eric Grenet, Candi Grimes, Tiffany Moseley, Carlyn Pearson, Robbie Monroe.

All As and Bs

Fourth grade — Randi Arnet, Eric Basinger, Jeremy Berg, Samantha Browne, Eddie Colunga, Ruby Colunga, Jana Craddock, Thad DuBose, John-Paul Durand, Tracy Edwards, Georgina Gonzales, Roger Gunderman, Stacy Herrera, Mia Hubble, Darcy Hultz, Anna Hurley, Chris Johnson, Crystal Johnson, Zachary Joseph, Kelly Knutson, David Lane, Shanna Lee, Meg Lundblad, Patrick Mazurek, Chris Moore, Jay Poole, Cassandra Rose, Maria Betana, Carlee Robbins, Rebecca Shanklin, Jason Story, Lake Stricker, Gem Trimble, Amanda Warburton, Cody Warden, Casey Wessinger, Mark Weltsene, Pacer White, Addie Wilkerson.

Fifth grade — Ty Billings, Dustin Brown, David Browne, Kelly Bussey, Beth Eggett, Allen Beavers, Elisha Blankenship, Lucy Campbell, Jeb Chesson, Tracy Chilcoat, Bjet Cromwell, Chris Davis, Jamie Disse, Scot Dunn, Samantha Hein, Heather Howell, Kelly Hultz, Phillip Jeffrey, Dale Keith, Jamie Kline, Rachel Landrum, Samantha Leal, Sara Looney, Opey Mayfield, April McKinney, Leah Peterson, Jenny Phillips, Christy Postert, Stephen Rodriguez, Fletcher Saffell, Colleen Salyers, Sam Sheeves, Justin Slade, April Terry, Mellissa Vasquez, Julie Walden, Lisa Wedgeworth, Andy Wilkerson, Rusty Zweiner.

Sixth grade — Kristy Anderson, Stephen Anderwald, Adriana Blow, Jeff Boren, Melissa Boren, Anna Bosworth, B.J. Chafin, Sean Clark, Anna Cominguez, Lisa Evans, Sara Flores, Matt Frazier, Christine Hendrix, Melanie Klepatz, Michele Knowles, Josh Landrum, Abby Nightingale, Courtney Osgood, Lisa Perry, Derek Pfeiffer, Kelly Rigsby, Reed Scruby, J.J. Shedd, Scott Small, Joseph Stein, Jessica Stricker, Michael Townsend, David Townsend, Jason Waldon, Rusty Zickler, Anna Williams.

Seventh grade — Ty Billings, Dustin Brown, David Browne, Kelly Bussey, Beth Eggett, Allen Beavers, Elisha Blankenship, Lucy Campbell, Jeb Chesson, Tracy Chilcoat, Bjet Cromwell, Chris Davis, Jamie Disse, Scot Dunn, Samantha Hein, Heather Howell, Kelly Hultz, Phillip Jeffrey, Dale Keith, Jamie Kline, Rachel Landrum, Samantha Leal, Sara Looney, Opey Mayfield, April McKinney, Leah Peterson, Jenny Phillips, Christy Postert, Stephen Rodriguez, Fletcher Saffell, Colleen Salyers, Sam Sheeves, Justin Slade, April Terry, Mellissa Vasquez, Julie Walden, Lisa Wedgeworth, Andy Wilkerson, Rusty Zweiner.

Eighth grade — Kristy Anderson, Stephen Anderwald, Adriana Blow, Jeff Boren, Melissa Boren, Anna Bosworth, B.J. Chafin, Sean Clark, Anna Cominguez, Lisa Evans, Sara Flores, Matt Frazier, Christine Hendrix, Melanie Klepatz, Michele Knowles, Josh Landrum, Abby Nightingale, Courtney Osgood, Lisa Perry, Derek Pfeiffer, Kelly Rigsby, Reed Scruby, J.J. Shedd, Scott Small, Joseph Stein, Jessica Stricker, Michael Townsend, David Townsend, Jason Waldon, Rusty Zickler, Anna Williams.

Ninth grade — Adam Alviso, Sherlyn Brown, Jody Carpenter, Heather Cave, Angelo Cuzado, Tenile Clements, Holly Combs, Marika Cook, Tonya Covey, Trey D'Spain, Jess Edwards, Tanya Ellis, Debra Falardeau, Jean Flores, Richie Garcia, Jennifer Gardner, Staci Gentry, Mandy Goggans, David Harrison, Marsha Kirwan, Cassie Mansfield, Donald Matt Kirwan, Kell McHugh, Rasnell Myers, Amy Nolen, Shannon Riley, Shannon Rodriguez, Sativa Rasmussen, Kelly Reser, Terry Robertson, Nicole Rouch, Kathrine Schantz, Matt Sloan, Joyce Swett, Kimber Vos, Stephen Walters, Deborah Weltsene, Fred Westphal, Jennifer Wharton, Rebecca White, Cody Woodland.

Tenth grade — Rebekah Bates, Reagan Bishop, Gui Celia, Alice Childs, Eva Dice, Dona Evans, Brad Floyd, Chris Hensley, James Johnson, Loyola Kalka, Lea Martin, Wendy Matthews, Wade Mayfield, Michael Mazurek, Carrie Mefarland, Marcie McGoldrick, John Montague, Stacey Pearson, Randy Randle, Christopher Reser, Ben Samuel, John Sandidge, Heather Small, Donna Smith, Johnny Stroud, Gabe Thompson, Ethan Timmons, Thomas Walters, Peggy Whitehead, Kenneth Wilson, Gary Yates, Robert Gratteau.

Eleventh grade — Sharon Adamson, Antonio Arnold, Tracy Beard, Andre Bolang, Rachel Bosworth, Kim Brittain, Anne Brown, Leroy Brown, Kevin Butts, Chris Clark, Tracy Clark, Van Cook, Kenneth Darensy, Carrie Fallows, Lacey Fellows, Kristi Henry, Melanie Jeffery, Sharon Kopsky, Viola McHome, Cheryl Meyer, Diane Moeller, Kelli O'Keefe, Andrea Qualls, Eric Schimantle, Brandon Scoch, Stacy Sides, Lee Symmken, Rosa Villareal, Brian Weltens, Gwenn Zebell, Kim Medina.

Twelfth grade — Danny Bowermaster, Ernest Calderon, Jeffrey Hensley, Jennifer Koch, Patricia Kuhlo, Anita Klein, Stephan Korkus, Audrey Kowalik, Katrina Lowman, Betty Martinez, Anne Medders, Lauri Reed, Amy Reeves, Roger Rizner, Scott Rogers, Marc Skeen, Stacy Skloss, Laura Smith, Penny Smith, Barbara Graham, Crystal Waddell.

Safe Halloween urged

Halloween, a traditional time when children prepare for the big night by searching for scary masks and spooky outfits, falls Tuesday, Oct. 31. Although having fun and filling up their goody bags are uppermost in their minds, children should also be encouraged to follow safe practices. Parents should keep in mind the following safety tips provided by Scott and White Memorial Hospital in Temple:

- Make costumes short enough so the child won't trip when going up and down stairs.
- Use white or bright colors, or big patches of white on the costumes to ensure good visibility.
- Use fire-retardant fabric for the costumes or treat the material with a chemical fire-retardant.
- When making masks or hoods, cut out holes in them that are large enough to assure easy breathing and good vision. Using makeup or face paints instead of masks is an even better idea.
- If face paints are used, make sure they are designed specifically for this purpose, they are non-poisonous and the paint can be washed off easily.
- When lighting Jack o'lanterns, use small flashlights, not candles, in order to prevent fires.
- Have an adult accompany the children while they are trick or treating.
- Trick or treating should be done before dark, especially if you have young children. Set a curfew for the older children and enforce it.
- Instruct the children to stay in their own neighborhood and to call on only people they know and trust.
- Give each child a flashlight and remind him or her not to shine it into anyone's eyes, especially someone driving an automobile.
- To prevent falls, remind children to use sidewalks instead of cutting across yards and vacant lots.
- If your child gets sick, try to find out exactly what he or she ate and where it came from. Call your doctor immediately, or contact Scott and White Poison Control Center at 817-774-2005.

Seniors win brigade

Every year, before Homecoming, there is an event called the Bucket Brigade. Members from each class have a bucket to earn money for their class. The object is to keep your opponent from winning by putting anything except pennies into the buckets. The object is to get the most money in pennies. Any other money is subtracted from the total amount in the bucket.

The winning class (seniors this year) keep the money in their bucket for their class. The other three classes' money goes to the Student Council to defray cost of the Homecoming Ceremonies.

This year the seniors won with $111.90 worth of pennies. The total income of the Bucket Brigade was $257.73. The total for the juniors was $25.45. Next was the freshmen with a balance of $8.49, trailed by the sophomores with a negative $1.09.

School menus

Oct. 30—Nov. 3
Breakfast—All Schools

Monday — Cereal, juice, milk.
Tuesday — Toasty peanut butter, juice, milk.
Wednesday — Glazed doughnut, juice, milk.
Thursday — Cereal, juice, milk.
Friday — Nutty breakfast cake, juice, milk.

Lunch
Elementary

Monday — Hot dog on face, taco salad fixings, corn, fruit, milk.
Tuesday — "Batty" burger, "Spider leg" fries, "witches" salad, "Ghostbuster" for tune cookie, "ghostly" milk.
Wednesday — Corn dog, baked beans, tossed salad, milk, fruit cup.
Thursday — Crispy fish, macaroni & cheese, green beans, fruit, milk.
Friday — Hamburger on cheese pizza, carrots, celery, pears, milk.

Junior and High School

Monday — Corn dog, or pig N-blanket, cheese stix, salad, French fries, fruit, choice of drink.
Tuesday — Burger, chef salad, fries, fruit, choice of drink.
Wednesday — Chicken fried steak, mashed rice/gravy, broccoli, roll, fruit cup, choice of drink.
Thursday — Enchiladas or ham sandwich, lettuce, tomato, pickle, pintos, fruit salad, choice of drink.
Friday — Turkey tetrazzini or chef salad, green beans, fruit mix, bread, choice of drink.

Haunted House
Bandera United Methodist Youth
Tuesday, Oct. 31
7-9 p.m.
11th & Hackberry

NOTICE
BILL HELLEN CHRYSLER in Hondo will be pleased to perform all service including warranty work on Chrysler, Plymouth, Dodge cars and trucks. Our service department is located at BILL HELLEN FORD, Hwy. 90 West and Avenue R in Hondo. Our Chrysler products sales lot is now located at
101 Hwy. 90E. next to Wal-Mart in Hondo
Parts and Service 426-3311 • Sales 426-3388

TEX-PACK
Express Freight Service
Daily Deliveries
Call 512-895-3425 for pickup
313 Mill Run Kerrville, Texas 78028

AMERICAN CANCER SOCIETY

MEDINA COMMUNITY HOSPITAL
HIGHWAY 462 - HONDO, TEXAS 78861 - (512) 426-5363
The Following Dates & Times are Scheduled for our
Specialty Clinic
Please make appointments through your doctor or call Medina Community Hospital for more information.

Dermatology	Dr. Vela	November 13, 1989	Monday	9:00-5:00
Psychology	Dr. Aaron	November 6, 1989	Monday	1:00-5:00
	Dr. Aaron	November 13, 1989	Monday	1:00-5:00
	Dr. Aaron	November 20, 1989	Monday	1:00-5:00
	Dr. Aaron	November 27, 1989	Monday	1:00-5:00
Podiatrist	Dr. Robinson	November 1, 1989	Wed.	By appt. only
Cardiology	Dr. Kopecky	November 1, 1989	Wed.	11:00-3:00
	Dr. Kopecky	November 15, 1989	Wed.	11:00-3:00
	Dr. Kopecky	November 29, 1989	Wed.	12:30-3:00
Nephrology, Kidney	Dr. Reineck	November 3, 1989	Friday	1:00-3:00
Orthopaedic Surgery	Dr. Pontius	November 7, 1989	Tuesday	10:00-11:30 1:30-3:00
	Dr. Pontius	November 21, 1989	Tuesday	10:00-11:30 1:30-3:00
	Dr. Pontius	November 28, 1989	Tuesday	10:00-11:30 1:30-3:45
Urology	Dr. Newell	November 10, 1989	Friday	9:45-12:00
Hearing Aide	Mr. Kime	November 16, 1989	Thursday	9:00-12:00
Optometrist	Dr. Ruben	November 15, 1989	Friday	10:00-4:00
OB/GYN	Dr. Martin	November 28, 1989	Wed.	9:00-15:00
Neurology	Dr. Delaney	November 30, 1989	Thursday	1:00-5:00
[illegible]	[illegible]	[illegible]	[illegible]	[illegible]

A very special
Thank You!!
To all of you for your help and concern and especially your prayers while I was in Audie Murphy Veterans Hospital for bypass surgery. The operation was a great success and with your continued support I look forward to serving you as your County Commissioner for many of the exciting and challenging years ahead.
Bennie Barker
County Commissioner
Pct. #1, Bandera County

Make us FIRST to serve your insurance needs.
MACNAUGHTON & REXRODE AGENCY
Randy Macnaughton — Owner & Agent
Curtis Rexrode — Owner & Agent
Insurance To Fit YOUR Needs.
•COMMERCIAL •AUTOMOTIVE
•RESIDENTIAL •LIVE STOCK
796-3705, 206 19th St, Bandera Tx. 78003

17 candidates seek posts on water management board

By James Henry Frazer
Bulletin Staff Writer

Charles W. "Bill" Weber Jr., Keith Keese, Melvin King, and Randy Schott are four of the 17 candidates on the Nov. 7 ballot in Springhills Water Management District director election.

The Bulletin has featured J.K. Leighton of Vanderpool, Joe M. Cantu and J.B. Edwards of Pipe Creek, Mary Jane Cave of Bandera, and John Buckley and Norman Hicks Mansfield of Lakehills. Next week, The Bulletin will feature more candidates.

The other candidates in the election are Travis Redman, Phil Tobin, Craig A. Tips, and Don E. Karr of Bandera; Paul Garrison Jr. and Morgan Cox of Medina; and Phil Becker of Tarpley.

Write-in candidates will be allowed on the ballot, says James Henarling, deputy special assistant for elections with the Texas State Secretary of State's office. Candidates do not have to file as write-in candidates, but can just have their names written in by the voters, he says.

In addition to the election of nine directors, voters will be asked on the Nov. 7 ballot to approve or disapprove the creation of Bandera County's combined surface water and underground water district.

Absentee voting ends Friday, Nov. 3, for the water district and the constitutional amendments.

Bill Weber Jr.

Charles W. "Bill" Weber Jr., 67, is a retired civil engineer currently a rancher and growing apples in Medina.

Weber sees the goals of the district as maximizing the utilization of Bandera County water in Bandera County and protecting the quality of water within the county's boundaries.

"The water district will provide the area organization through which the citizens of Bandera County can best determine the water use in Bandera County," says Weber.

Weber feels the first task of the district will be to establish baseline conditions in water quantity, water quality, and present points of water quality degradation. The district must "establish and document a database for water throughout the county" as one of its first tasks, says Weber. The second will be to, "Build a strong effective district that can represent the county in interfacing with the state agencies, officials and other entities interested in Bandera County's water," he says.

Weber says the assets he can bring to the district are his civil engineering background and experience in water resources within Texas for over 30 years. He says he is a registered professional engineer.

His water resource experience includes water projects such as studies and designs of dams, pumping station, canals and pipeline; studies covering the hydrology of surface and underground water; and water quality and environmental impact assessments.

"While being involved with these projects I interfaced with municipalities, river authorities, water districts, and the state agencies which deal with water matters."

"It is imperative that the people approve the Springhills Water Management District which will give the people of Bandera County the ability to control ground water and surface water within the county boundaries. Presently, there are essentially no laws governing ground water, and there is no entity in Bandera County governing its ground water. This situation provides an opportunity for others to enter the picture and determine the use of our water in the future," says Weber.

Keith Keese

Keith Keese, 37, of Medina is a plant engineer for Hill Country Spring Water.

Keese believes the newly-created district, to be confirmed or rejected by voters Nov. 7, is necessary, "To protect the quantity and quality of water in Bandera County."

He sees the goals of the district, "To maintain control of Bandera County's surface and ground water."

The district needs to educate the citizens of Bandera County in water issues as its first task, says Keese.

Keese wants, "To have water available for the citizens of Bandera County in the next 50 years," as his main reason for running for the board.

Keese is a life-long resident of Medina and he says he is familiar with the water needs of the community, including the needs of farmers and ranchers.

"For the past four years I have been employed by a water bottling plant whose main concern is water quality," Keese says of his experience. "I have a Class C Bottle Water Plant Operators license and a Class D Waste Water Treatment license."

Melvin King

Melvin King, 69, of Bandera will bring his experience in management of water and wastewater treatment plants to the board of directors of the Springhills Water Management District, if he is elected Nov. 7.

King, recently retired from his post as Bandera City Public Works Director, says the water district, to be confirmed or rejected by voters, is necessary to protect the county's water resources.

He sees the goals of the district, "To maintain control of Bandera County's surface and ground water."

The district needs to educate the citizens of Bandera County in water issues as its first task, says Keese.

Keese wants, "To have water available for the citizens of Bandera County in the next 50 years," as his main reason for running for the board.

Keese is a life-long resident of Medina and he says he is familiar with the water needs of the community, including the needs of farmers and ranchers.

"For the past four years I have been employed by a water bottling plant whose main concern is water quality," Keese says of his experience. "I have a Class C Bottle Water Plant Operators license and a Class D Waste Water Treatment license."

Randy Schott

Randy Schott, 37, of Lakehills is a rancher and native of Bandera County.

Schott sees the main goal of the district is "To keep control of the water in Bandera County by local people."

Schott sees the goals of the district as water conservation and pollution control. He says he wants to see the springs remain clean. "We've got good water here, and we want to keep it that way."

Schott sees the first task of the district to establish control of above- and below-ground water. "I feel local control and conservation of the water in Bandera County is vital to our future," he says. Schott says he's seen more people move into the county over the last 20 years and this must be accounted for in planning water policy.

Schott also believes that the activities of the district must be financially conservative, using a low-cost approach.

Schott has a Bachelor of Science in Agriculture Production and Management from Southwest Texas State University in San Marcos and has been a rancher in Bandera County for 19 years.

Keith Keese

Melvin King

Randy Schott

Charles "Bill" Weber

COUNTY TREASURER'S ANNUAL REPORT
of the Receipts, Disbursements, and Indebtedness of Bandera County, Texas
for the year beginning October 1, 1988 and ending on September 30, 1989

FUND	BALANCE 10-1-88	RECEIPTS FOR YEAR	DISBURSEMENTS FOR YR.	BALANCE 9-30-89
COUNTY'S OPERATING FUNDS:				
General Fund	213,425.54	1,666,566.44	1,511,866.90	368,125.08
	In. pmt.=5,000.00		loans 5,000.00	
Ambulance Fund	21,893.18	161,971.81	190,014.89	-6,149.88
Lateral Road Fund	0.00	17,271.69	17,271.69	0.00
Special Road & Bridge Fund	14,762.60	778.68	11,323.99	4,217.29
County Wide Road & Bridge Fund	12,290.19	712,042.40	736,430.52	-12,097.93
Law Library	3,292.29	2,672.19	1,886.65	4,077.81
Mansfield Park	5,845.35	86,694.25	44,900.57	7,139.07
Sanitary Landfill Fund	40,155.41	23,526.20	29,743.84	33,937.77
Indigent Health Care Fund	30,026.35	55,614.49	53,364.74	72,276.10
Juvenile Probation	14,208.08	2,622.32	2,891.82	13,939.48
Juvenile Detention	0.00	1,904.34	1,606.77	297.57
TOTAL OF OPERATING FUNDS	404,899.89	2,686,664.87	2,605,802.38	485,762.38
SPECIAL AGENCY FUNDS				
Castle Lake Road Fund	2,668.53	210.87	0.00	2,879.40
EMS Memorial & Donations Fund	10,365.91	3,636.57	6,386.53	7,615.95
Bandera Modulance	20,963.66	5,140.96	26,104.62	0.00
Historical Commission Fund	325.61	271.45	95.00	502.06
Gnade Library Fund	10,115.31	10,247.58	9,380.34	10,982.55
Library Renovation Fund	0.00	1,007.39	0.00	1,007.39
Adult Probation Community Serv.	0.00	4,740.00	825.00	3,915.00
TOTAL OF SPECIAL AGENCY FUNDS	44,439.02	25,254.82	42,791.49	26,902.35
COUNTY SCHOOL FUNDS				
Available School Fund	324.09	7,662.39	7,394.56	591.92
Permanent School Fund	47,856.00	51,586.20	0.00	99,442.20
TOTAL COUNTY SCHOOL FUNDS	48,180.09	59,248.59	7,394.56	100,034.12
SINKING FUNDS FOR PAYMENT OF DEBTS AND INTEREST:				
1974 Co. Road Bonds Sinking Fd.	20,417.43	51,924.60	47,307.50	25,034.53
1976 Co. Road Bonds Sinking Fd.	18,905.81	19,544.90	21,572.50	16,878.21
County Road & Bridge Debt Fund	13,436.71	27,345.25	26,189.28	14,592.08
Permanent Imprv. Bonds Sinking	62,802.15	108,414.31	108,607.50	62,608.96
TOTAL OF SINKING FUNDS	115,561.50	207,229.06	203,676.78	119,113.78
STATE FEE ACCOUNTS				
Criminal Justice Planning Fund	1,815.00	6,627.41	6,800.41	1,642.00
Crime Victims Comp. Act Fund	1,637.00	5,404.80	5,723.80	1,318.00
DPS Arrest Fees and Fines Fund	1,201.25	7,429.30	6,179.80	2,450.75
Judge & Ct. Personnel Train. Fd.	297.00	1,133.95	1,147.95	283.00
Alcoholic Beverage Comm. Fund	6.00	30.00	15.00	21.00
Law Enf. Offs. Stand. Edu. Fd.	437.50	1,674.29	1,696.75	415.00
Parks and Wildlife Dept. Fees Fund	125.50	150.00	257.50	18.00
TOTAL OF STATE FEE ACCOUNTS	5,519.25	22,449.75	21,821.25	6,147.75
PAYROLL TAX FUNDS:				
S.S., W.H., Retirement and Supplemental Death Benefits	14.56	394,633.89	394,633.73	14.72
ANNUAL TOTALS	618,614.31	3,395,480.98	3,276,120.19	737,975.10

*All of the above funds are invested and earn interest daily.

THE INDEBTEDNESS OF BANDERA COUNTY AS OF SEPTEMBER 30, 1989 IS:

County Road Bonds (1974 & 1976 issues)	300,000.00
Permanent Improvement Bonds (1981 issue)	750,060.00
County Road Paving Warrant (1985 issue)	20,000.00
Motor Grader Warrant (1987 issue)	15,000.00
John Deere Tractor/Loader Lease/Purchase (1987 is.)	7,396.09
John Deere Motor Grader Lease/Purchase (1989 contr.)	69,397.00
Precinct #1 Loader Warrant (1988 issue)	46,400.00
Precinct #1 Water Truck (1989 issue)	11,200.00
Precinct #2 Dump Truck Warrant (1988 issue)	8,500.00
Precinct #2 Dump Truck Warrant (1989 issue)	17,000.00
Precinct #2 Vibratory Compactor Debt (1988 issue)	27,701.33
Precinct #3 Dump Truck Warrant (1989 issue)	21,000.00
Precinct #4 Loader Warrant (1988 issue)	48,000.00
Precinct #4 Dept to Sanitary Landfill Fund (1988 is.)	110,000.00
TOTAL INDEBTNESS (not including interest)	$1,351,594.41

THE STATE OF TEXAS
COUNTY OF BANDERA

I, Elizabeth James, Treasurer of the County of Bandera, State of Texas, hereby certify that the above and foregoing is a true and correct report of the receipts, disbursements and indebtedness of Bandera County, Texas for the year beginning October 1, 1988 and ending on September 30, 1989, as was approved in open session by the Bandera County Commissioners Court in October 23, 1989.

ELIZABETH JAMES, BANDERA COUNTY TREASURER

(Seal)

Bandera Gun & Pawn
Now Open
9-5:30 Monday-Friday
Cash Loans
Buy, Sell, Trade
On Anything of Value
804 Main
Bandera 796-8366

Culligan FOR FINEST WATER
Serving the Texas Hill Country Since 1946
1612 Water • Kerrville • 896-3544

King's Salvage Incorporated
Saun O. King Roger O. King
Johnny Pegues — Sales
Hwy. 27 - Comfort 995-2595
Pipe and Steel
• • • Special • • •
2⅜" Pipe .55¢/ft.
2⅞" Pipe .65¢/ft.
We sell new and used steel and buy all types of scrap metal.

MILLIONS OF AMERICANS SUFFER FROM A SERIOUS HEALTH PROBLEM.
DENIAL.
Time to face the fact that being overweight increases your risk of heart attack and to begin a program of healthy diet and exercise. After all, it's easier to treat a case of denial now than a heart attack later.
WE'RE FIGHTING FOR YOUR LIFE.
American Heart Association
This space provided as a public service.

Hunters Arts and Craft Show
Courthouse Lawn, Bandera
Saturday, Nov. 4th
Call Olga 796-4839
Booth Space

Glynda and Matthew Lee Kuhn

Madden, Kuhn married

Glynda Rae Madden of Kerrville and formerly of Bandera, and Matthew Lee Kuhn of Kerrville were married Oct. 14 at Fredericksburg Baptist Church with the Rev. Larry Foster officiating. The bride, a 1986 graduate of Bandera High School, is the daughter of Mr. and Mrs. Robert Madden, and the groom is the son of Mr. and Mrs. Michael Kuhn Sr.

Leah Barnet of Bandera was maid of honor, and sister of the groom Dawn Lange of Kerrville was bridesmaid. Flower girl was daughter of the groom Tiffanee Michelle Kuhn of Kerrville.

Twin brother of the groom, Michael Kuhn Jr. of Kerrville was best man, and brother-in-law of the groom Tim Lange was groomsman. Mike Dugie of Bandera was usher.

Glynda's gown was taffeta with lace underlay and lace sleeves with a ruffle bodice. The veil was made by the bride's mother, and the bride's bouquet was peach and cream roses and carnations with baby's breath and ferns and peach streamers.

The bridesmaids' dresses were peach tea length taffeta with a large bow at the back waist. They carried miniature carnations and roses.

The groom wore a grey tuxedo with tails, and the groomsmen wore matching tuxedoes with peach bow ties and cummerbunds.

Soloist Tana Clover sang "Only God Could Love You More," accompanied by organist Betty Foster.

The reception was held at the church, and the couple left afterwards for a trip to Arizona and California.

All Soul's Day rites scheduled at St. Stanislaus

All Souls Day will be celebrated at St. Stanislaus Catholic Church and Cemetery in Bandera Thursday, Nov. 2, beginning at 7 p.m.

Mass will be said in the church beginning at 7 p.m. followed by a candlelight procession to the cemetery after the service, says a spokeswoman for the church.

Rosary will be recited at the crucifix in the cemetery by Father McManus.

A country reception with mulled cider and cookies will be held on the grounds following the rosary.

All Souls Day is set aside to remember the souls of those that have died.

Healing service set

The Medina United Methodist Church will hold its annual charge conference with district superintendent Shirley Hill Sunday, Oct. 28, at 7:30 p.m.

A brief "healing service" at 7 p.m. preceeds the conference and the district director will meet with members of the church's Pastor-Parish Relations Committee at 6:30 p.m.

Haunted House set

Bandera United Methodist Church will be the site of a haunted house Tuesday, Oct. 31 from 7-9 p.m.

The event is sponsored by the Bandera United Methodist Youth group.

Admission is $1 for sixth grade and up, and admission is 75 cents for those in fifth grade and under.

Turkey dinner

A turkey dinner will be held at St. Stanislaus Catholic Church Sunday, Nov. 5, starting at 11 a.m.

Births

Jessica Pierce

A girl, Jessica Nicole Pierce, was born Sunday, Oct. 8, to Troy and Jill Pierce of Bulverde at Humana Women's Hospital in San Antonio.

Grandparents are Charles and Judy Georg of Bandera, Lila Ward of Lakehills, and Jim MacMillan Sr. of Wildwood, N.J. Great grandparents are Mr. and Mrs. M.L. Smoot Sr. of San Antonio and Mr. and Mrs. Harold Georg of Bulverde.

Nichole Sanchez

A daughter, Korrina Nichole Sanchez, was born July 31 to Joe and Michell Sanchez of Greenbeld, Md.

She is the granddaughter of Bennie Kirkendall of Washington, D.C., and the great-granddaugter of Aundee Kirkendall of Bandera.

Dawn Wetherill

A girl, Dawn Nichole Wetherill, was born Monday, Oct. 23, to George and Mary Wetherill of Bandera in Northeast Baptist Hospital in San Antonio.

She has a brother, Decon Wetherill. Grandparents are Mr. and Mrs. George Wetherill of San Antonio, Dorothea Hamlin of San Antonio and Donald Hamlin of Dallas.

Amanda Kay Thaler

A daughter, Amanda Kay Thaler, was born Wednesday, Sept. 27, to Danny and Kathy Thaler of Bandera. She weighed seven pounds and was 20 inches long.

Amanda has an older brother, Danny.

Her grandparents are James and Betty Kimbrell of Bandera and Randy and Mary Thaler of Pipe Creek. Great-grandparents are Ethel and Scotty Scott of Alaska, Emma Fryar of San Antonio and Brooks Christopher of Pipe Creek.

Amanda's great-great-grandmother is Mrs. H.E. Holt of San Antonio.

Nichole Sanchez

Jessica Nicole Pierce

Johanna Kraus-Darden

A daughter, Johanna Marie Kraus-Darden was born Thursday, Oct. 5, 6:31 p.m. at Humana Women's Hospital to Bruce Darden and Pamela Kraus-Darden of Pipe Creek.

Johanna weighed eight pounds, nine ounces at birth and was 21 inches long.

Grandparents are Madge Moye of Birmingham, Ala. and Joyce Rohner of Racine, Wisc.

Chris Newcomer

A boy, Christopher Milton Newcomer, was born Thursday, Oct. 5 to Bill and Debbie Newcomer. He weighed 7 pounds, 11 ounces and was 20½ inches long.

The Newcomers have another boy, B.J. Newcomer.

Grandparents are Mrs. Herman Mazurek of Bandera and Mr. and Mrs. Charles M. Newcomer of Pipe Creek.

Spaghetti Dinner

Grace Lutheran Church of Bandera will host their annual spaghetti dinner Sunday, Oct. 29, from noon until 1:30 p.m.

Adult plates are $3.50 and children's plates are $2.50.

Church Directory

796-3718

BANDERA
First Baptist Church
Pastor: Franklin Pullin
Worship: Sunday 10:55 a.m., 6:30 p.m., and 7:30 p.m.
Sunday School: 9:45 a.m.
Prayer meeting: Wed. 7:30 p.m.
796-4171

Church of Christ
Minister: Martin Smith
Worship: Sunday, 11 a.m. and 6 p.m.
Sunday School: 10 a.m.
796-4752

United Methodist Church
Pastor: Jarrell V. Sharp
Worship: Sunday 10:45 a.m.
Sunday School: 9:30 a.m.
796-3849

Community Assembly Of God
1209 Cottonwood St.
Pastor: Rev. Jim Price
Sunday School (all ages): 9:30 a.m.
Sunday Worship: 10:45 a.m.
Prayer & Praise: 6:30 p.m.
Wed. Family Night: 7 p.m.
Adult Bible Study — Royal Rangers and Missionettes
796-8456 or 796-7180

St. Christopher's Episcopal Church
Pastor: Canon A. Nelson Daunt
Worship: Sunday 11 a.m.
Sunday School: 10 a.m.
796-4387 or 796-4656

Reorganized Church of Jesus Christ of Latter Day Saints
Pastor: James Hawley
Worship: Sunday 11 a.m.
Sunday School: 10 a.m.
796-4331 or 796-3510

St. Stanislaus Catholic Church
Pastor: Michael McManus
Mass: Sat. 5 p.m., Sunday, 8:30 a.m., 11 a.m.
Catechism: (fall/spring) Sunday 9:30 a.m.
796-4712

Walker Mem. Bapt. Chapel
Pastor: Ken Allen
Worship: 11 a.m., 6:30 p.m. Sunday
Sunday School: 9:45 a.m.
Wednesday Services: 6:30 p.m.
796-3171

Bahai Faith
For Information
James Pflaum
751-3399

Church of Christ At Camp Bandina
Minister: Lawrence Ray Smith
Worship: Sunday, 9:30 a.m., 10:30 a.m. and 6 p.m.
Wednesday 6:30 p.m.

Grace Lutheran Church
Pastor: Arnold Windecker
Worship: Sunday 10:45 a.m.
Sunday School: 9:30 a.m.
Day Care: Mon.-Friday 7:30 a.m.-6 p.m.
796-3091

Templo Camino Nueva
Pastor: Rev. Joel Garcia
Corner of 13th and Hackberry
Worship: Sunday, 11 a.m.
Wednesday 7 p.m.
Sunday School: 9:30 a.m.
Bible Study: Sunday, 5:30 p.m.
796-7174

God's House
Pastors: Rev. Jerry & Kaye Van Winkle
Worship: Sunday 10 a.m., 7 p.m.
Wednesday 7 p.m.
Polly Peak Storages
Hwy. 16 & Polly Peak Dr.

MEDINA
First Baptist Church
Pastor: Gerald Evans
Worship: Sunday 11 a.m., 7 p.m.
Sunday School: 10 a.m.
Prayer meeting: Wed. 7 p.m.
589-2850 or 589-2395

Church of Christ
Minister: Derrel McGlothery
Worship: Sunday 10:30 a.m. and 6 p.m.
Sunday School: 9:30 a.m.
Prayer meeting: Wed. 7:30 p.m.
589-2468

United Methodist Church
Pastor: Harold Zirkel
Worship: Sunday, 11 a.m.
Sunday School: 10 a.m.
Healing Service: Last Sunday of the Month 7 p.m.
589-2846

PIPE CREEK
First Baptist Church
Pastor: Ted Bosworth
Worship: Sunday, 11 a.m. and 6 p.m.
Wednesday 7 p.m.
Sunday School: Sunday 9:45 a.m.
535-4057

Hill Country Chapel
Pastor: Albert Marks
Sunday School, All Ages: 9:45 a.m.
Worship: Sunday 10:45 a.m.
Senior Youth Activities: 1st & 3rd Sundays 4-6 p.m.
Family Activities: Every Sunday 6 p.m.
Bible Study: Wed. 8 p.m., Adult's & Children's: Thurs. 8 p.m.
535-4268

Pipe Creek Presbyterian Church
Little Rock Church, Hwy. 16
Pastor: Rev. Dale Hines
Worship Service: Sunday 11:00 a.m.
Sunday School: 9:45 a.m.
535-4009 or 535-4253

LAKEHILLS
St. Victor's Catholic Church
Pastor: Michael McManus
Mass: Saturday, 7 p.m.
CCD Classes: Wednesday, 6:30-7:30 p.m.
Bible Study: Wednesday, 7:30-9 p.m.

United Methodist Church
Pastor: B.J. Rogers
Worship: Sunday, 10 a.m.
Adult Bible Study: Sunday, 8:45 a.m.
Sunday School: Sunday, 8:45 a.m.
UMYF: Sunday, 11:15 a.m.
Prayer Group Meeting: Wednesday, 7 p.m.
751-2404

Faith Chapel
Pastor: Rev. Adrian C. Rains Jr.
Sunday Morning Worship: 10:30 a.m.
Sunday Evening Praise & Worship: 6 p.m.
Wednesday Evening Hour of Power: 7 p.m.
Women's Bible Study
Call for information
751-2030 or 751-2481

TARPLEY
Baptist Church
Pastor: Vernon Andrews
Sunday School: 10 a.m.
Worship Service: 11 a.m.
Sunday Night Service: 6 p.m.
562-3470

UTOPIA
Church of Christ
Minister: Steve Orbison
Worship: Sunday 10:30 a.m., 6:30 p.m.
Sunday School: 9:30 a.m.
966-3629 or 966-2170

Baptist Church
Pastor: Harvey Hulse
Worship: Sunday 11 a.m., 7:30 p.m.
Sunday School: 9:45 a.m.
966-3688

Utopia United Methodist Church
Minister: Laura Smith Adams
Sunday School: 9:45 a.m.
Worship Service: 10:45 a.m.
Tuesday morning Prayer Meeting at 10 a.m. Church Parlor
UMW meets 2:30 P.M. Third Wednesday.

Living Waters Church
Hwy. 1050
Sunday School: 9:15 a.m.
Praise & Worship: Sunday, 10:30 a.m., 6:30 p.m.
Wednesday: 7 p.m.
966-2416 & 966-2426

VANDERPOOL
Community Church
Pastor: Jim Boyd
Worship: Sunday, 7 p.m.
Sunday School: 10:30 a.m.
966-3420

St. Mary's Catholic Church
Pastor: Rev. Jose Louis Sandoval
Mass: Sundays, 12:00 noon

THE AMERICAN LEGION
POST 157
BANDERA, TEXAS

BANDERA BANK
P.O. Box 1596 • Bandera, Texas
796-3711 • FDIC

River Front Motel
• Newly decorated
• Individual cottages
Downtown Bandera

First State Bank
Complete Banking Services Since 1910
FDIC
Bandera: 900 Main • 796-3014
Lakehills: PR 37 & FM 1283 • 751-2287

Everett's
Complete Line of Fine Jewelry
Charms, Clocks, Watches, Diamonds, Pendants, Rings
304 Main Street • 796-3232
Bandera, Texas

Agape Engineering Company
Byron R. Wilkinson
Registered Public Surveyor
Registered Professional Engineer
796-8228

Adamson's Exxon
700 Main • 796-4840
Patty & Rodney Adamson

Pipe Creek Water Well Co.
Drilling & Service
796-4846
Randy Roberts

Lakehills Hardware, Inc.
Pr. Rd. 37 Lakehills
751-3442

Hevenor Lumber Company
1300 N. Main
Bandera, Texas • 796-3709

D'Spain Sales & Service
Appliances, Air Conditioning & Well Service
804 11th St. • 796-3697

Evans Auto Supply
Automotive Parts & Supplies
NAPA
1 Mile No. on Hwy. 173 • 796-3759
Richard Evans, Owner

D.K. Drilling Co.
Water Wells & Pumps
796-3563

Armadigger, Inc.
Waterwell Drilling & Service
Hwy. 16 • 796-4734

Mike's Automotive Service
Bandera • 796-8477

Lowe's T.V.
"Building A Business Around Personalized Service"
Repairs on All Brands
Antenna Repairs & Satellite Repairs
802 Main Street • 796-4745 • Robert Skinner

MacNaughton & Rexrode Agency
Randy MacNaughton, Owner & Agent
796-3703

Grimes Funeral Chapel
1204 Highway 16 • Bandera
796-3020

Boyle's Market
Open Seven Days A Week

Peterson Woodcrafts
Custom Cabinets & Furniture
Ridge Rt. No. 01 Houston Ave.

real estate

$2.50 per col. inch
$5 min.

796-3718
deadline Monday at 5 p.m.

PIPE CREEK REALTY
ROUNDUP REALTY

Corner Hwy. 16 & 46
Box 63006, Pipe Creek
535-4551

314 Main St.
Box 55, Bandera
796-3330

LOOK! Land and Homes Nestled Among Hills and Creeks

MAGNIFICIENT VIEW from 2-2 home, fireplace, 2 story, many extras on 10 scenic acres. Only $92,000.

PLENTY OF POST OAK make this 3 acres a super building site. Access to river park & airstrip. Pipe Creek area. Terms to fit your budget!

SPACIOUS and comfortable 2-2 home. Large den or 3rd Br. Detached garage, pool & deck. Pipe Creek. $59,500.

8 ACRES in Pipe Creek just off Hwy. 46. Paved frontage, restricted, super view, $3350 p/o with terms.

8 ACRES with pretty oaks. 3-2 home & 4 stall barn. Good level land all fenced. $68,500.

23.5 AC. in Pipe Creek. 2 wells, 2 septics & fences. Good level land. $3500 p/a. Terms.

FLYING L RANCH. Attractive 3-2 home with fireplace, cent. A & H, patio & garage on double lot. $80,000.

BANDERA DOWNS is just across the street from 2-2 home with cent. A&H & 2 fireplaces. Large yard & garage. $74,500 with terms.

4 ACRES with pretty rock & cedar 3-2 home. Barn & pens with more land available. $92,000.

ASK ABOUT OUR OTHER LISTINGS

250 AC. in Pipe Creek. Flat land with big oaks, fields, old home, small lake. $1875 p/a. Owner carry.

20 ACRES fronting Hwy. 46, rolling with pretty oaks. 4-3 country style home with pool, deck & more. $289,000.00.

68 ACRES fronting Hwy. 46 in Pipe Creek. **PRETTY LAKES,** some field, well, good pasture with several bldg. sites. Will sell all or part. Terms.

HIDE-A-WAY — 55 Acres, secluded, but only 30 min. from S.A. Custom 3-3 plus den, large garage, guesthouse. Views, landscaped. $325,000.

DEEP CREEK fronts 35 acres in Pipe Creek with 2 story lodge, pasture & view. $259,000. Easy terms.

161 SCENIC ACRES in Pipe Creek. Lots of trees, nearly all fenced with well and windmill. $195,000. Terms by owner. **MUST SELL.**

240 ACRES near Bandera. Home, barn, pens, on paved road. Good hunting or working ranch with **MASON CREEK** crossing the pasture. $1200 p/a.

22 ACRES in Pipe Creek. Gently rolling land with 2 tanks, barn, pens, guesthouse & lovely 3-2 home with fireplace & more. $210,000.

GRACIOUS 4-2½ home in lovely end-of-the-road location. 2 story, dbl. garage, pool & creek on 9 acres. $297,500.

30 ACRES fronting paved road in Pipe Creek. Beautiful views. No mobiles. Will sell all or part. $3500 p/a.

SEVERAL TRACTS at Bandera Ranch Acres. Starting at $2660 p/a. Some have water & some have super terms.

PRETTY TREES in large yard shade this 3-1 home in Indian Waters. Large den & detached garage. $52,500. Owner carry.

BEAUTIFUL ROCK FIREPLACE, cent. A&H, ceiling fans & more in 3-2 home in Indian Waters. Attached garage & large fenced yard. $55,000.

INDIAN WATERS 3-2 brick home. Large rooms and double fireplace facing living room & country kitchen. Many trees. $76,500.

PRETTY CREEK fronts 6 acres of level fertile soil. Well, garage & electricity. $27,000. Terms by owner.

18 ACRES of pretty land with well, septic, barn & small trailer. All fenced. Bandera area. $60,000. Owner carry.

130 ACRES of gently rolling oak covered pasture land. SOLD Highway frontage just out of Bandera. Only **$1600 PER ACRE.** Will split.

LOG HOME near Bandera. Energy efficient 3-2 with lots of room & comfort. Sits on two pretty acres with more land available. $94,000!

6 acres Texas Vet tract. Good grass, beautiful live oaks. 1-357-7668 EE

1/2 to 3 acres. Access to river and lake. Starting at $500 down and $53.08 per month. Call 535-4099 or 1-699-4574, S.A.

For sale by owner. Quality house, quality neighborhood, large 3 BR 2 BA. Beautiful yard. Flexible owner must sell. $87,500. 796-4863.

Nice six acre tracts. 4 miles Bandera. Will finance with low down payment. $1,500 discount to Texas vets. 895-1819.

Southwest Homes

Will build and finance your new home. 100% complete. 100% financing at a fixed rate. All you need is a lot.

- NO DOWN PAYMENT
- NO CLOSING COSTS
- NO APPLICATION FEE
- EASY QUALIFYING!

650-5440

10 acres, running creek. Large rock home, barn with stalls, good fences, 2 nice guest houses. Behind Bandera Downs. **796-4355** 4-tfc

Ranch For Sale in Pipe Creek. 100 acres plus, nice improvements, good land, paved road frontage, 1.7 miles from Highway 16. If interested in buying call **535-6167** and talk with the owner. 12-tfc

BILL CASTLE
Rudy Robbins, Associate
Dick Calhoun, Associate
Ranch Real Estate

RANCHES — LAND

5 ACRES AT CASTLE LAKE. Permanent creek, trees, on good road. Owner financed. $19,000.

HOMESITE WITH GREAT VIEW. PAVED ROAD, SEPTIC TANK, 5.4 ACRES NEAR TOWN. $15,000.

6 ACRES with well, corral, fenced, on paved road, 10 min. from Bandera. $20,000.

6 ACS., lots of trees on county rd., 5 min. from Bandera. Water system, septic tank included, owner financing. $500 or more down if you like.

MINI RANCH. 10 acres, white board fences, neat, 3rd. 2 ba. house, pretty yard, tackroom, barn, stables, arena. 4 pastures, stock tank. 5 miles from Bandera. $125,000.

11.3 ACRES with small private lake built by corps of engineers, many big, large mouth bass. Property has been cleared leaving many beautiful oaks, deer and turkey abound. Furniture, tractor and equipment go with property. 20% down, owner financed. $89,500.

12.46 ACRES, beautiful trees. 5 minutes from Bandera. Fantastic building site. Paved road, electricity, telephone.

20 ACRES, near Pipe Creek. $2500 per acre.

20 ACRES, small spring fed lake, pretty oaks, beautiful view, great homesite, 5 miles north.

30+ ACRES, 4 miles west of Utopia, surrounded by large ranch, good hunting, on county maintained road. **MAKE OFFER.**

30.1 AC. horse ranch, 4 bedroom, 3 bath home w/13 stall horse barn, training arena, 5 min. from Bandera Downs, off Hwy. 16 south.

77 AC. 10 min. from town. Rough, rugged, scenic mountain country, creek, springs, great hunting. $1500 p.a. Owner financed.

GOOD FARM OR RANCH. 87.8 acres 25 miles south off Hwy. 173. Good well. Excellent mobile home. Garden, barns, pens, old frame house. 47+ acres in field. $175,000.

140.2 ACRES. 20 minutes south of town on county road. Electricity, 2 wells, rolling land, many hard woods. Owner financing. $1500 per acre, 20% down, 10% interest, 10-15 years

186+ ACRES. $595 per acre. FM 337 out of Medina.

300 AC. Tarpley with both sides of strong creek. Owner finance.

491 ACS. RANCH ON SECO CREEK. Beautiful combination of all the Hill Country has to offer. Great hunting and fishing. Abundant water, good improvements including large lake, horse barn, arena, landing strip, more with good assumable notes. 7½% assumable note.

HOMES

NICE COMFORTABLE HOME, 3 BR 2 BA, large living room, fireplace, all appliances. Located on beautiful oak shaded lot. Near town, home is 7 years old. 1326 sq. ft. living space. $45,000.

FINE WELL KEPT HOME on large lot on Post Oak Lane in Medina. Owner financed.

3-2 HOME IN TOWN, large rooms, new air conditioner, nice fenced yard, $45,000, easy owner terms.

RIVER FRONT HOME, cute 2 bedroom, 1½ bath, 1152 sq. ft. home, with deck overlooking river, 4 years old, $49,000.

SMALL HORSE RANCH CONTRACT 3-2 solar home, fireplace, central H & A, 5 pens, 2 stall barn, round pen, other amenities, 5 miles ~~$79,900~~. Reduced $69,000.

6 ACRES, approximately 5 minutes from Bandera, 3 bd., 2 ba. home, well, owner financed.

7½ ACRES on 2828. 2 Br., 1 B., house, 2/2 new mobile. Spring fed tank, fenced, cross-fenced. Great view, $82,500 terms.

18.5 ACRES. 5 min. from Bandera. Nice home with manicured surroundings. Beautiful lake with great fishing. Also lots of game. Owner financed.

SPANISH STYLE HOME on 20+ acres. 4 br., 2 b., many extras. Spectacular view, barn, corrals, stable, on Wharton Dock Rd.

21+ ACRES, level, coastal field, very well constructed 3 bd., 2 ba. home, horse barn, hay barn, Hwy. 173 N., 5 miles from Bandera.

4-4-2 SNOWPLACE HOME on 9 acres. Ideal for horse operation. County road to property 5 minutes to Bandera.

COMMERCIAL

2 BUILDINGS ON HWY. 16 in Pipe Creek. 1 approx. 2790 sq. ft., the other approx. 1700 sq. ft. Owner financing. $75,000.

1 ACRE ZONED COMMERCIAL at Park Rd. 37 and FM 1283. Good potential. $1000 down. Owner financing.

796-4764
5693 Cypress (Hwy. 16 South)
Bandera, Texas 78003

101 Acres — has a mountain, located near Tarpley. $750.00 per ac. 10% down. $1321 owner financed.

18 acres — river front — nice home. Very near town. Reasonable price — good seller financing.

79.5 Acres. All types of terrain. Excellent views from hill. Valley has some field, creek, dam, older ranch home, well, garage & storage. All fenced. Fronts on Hwy. 16 approx. 4 miles N.W. of the town of Medina. Asking price $2,950.00 per acre with owner terms.

10 Acres — very nice — fronts on Hwy. 173, approx. 4½ miles S. of Bandera, all fenced. New well and pump. Nice camp house and large storage building. Not in a subdivision. No restrictions. Total price $49,500.00. Excellent owner financing.

40 Acres — all level land, lots of large oak trees, well, elect. and pond. All fenced and cross fenced. Paved county road on two sides. Located some 5 miles N. of Bandera on Elm Pass Road. Price at $3,700.00 per acre and well worth it to the horse owner! Very good, flexible, owner financing.

20 level acres located on paved Elm Pass county road approx. 5½ miles north of Bandera. Excellent for horses. Low down with owner financing.

4000 sq. ft. building with a large corner lot for parking. Located on Main St. in Bandera. Can be arranged inside for most any kind of business. Excellent price with seller terms.

These are all exclusive listings and broker participation is invited.

Irvin Stevens Realty
Call 796-4337 any time.

Century 21

Gene Holliday & Associates, Inc.
H.C. 2 Box 16
Bandera, Texas 78003
(512) 796-7731

Put your trust in Number One.

HISTORIC HOME. Charming limestone home with expansive grounds. Perfect for Bed and Breakfast or convert to private use. Home features 4 fireplaces, wooden floors, high ceilings, rock walls. Staff quarters and carriage house on grounds. Owner financing.

MAKE SENSE. Comfortable country home on 1 acre. Easy commute to SA, on Hwy 16. A second home on the tree shaded grounds, provide $350 month income. Extras include fireplace, deep well, wood floors, double carport and tack room.

ROCK HOME located in Bandera on corner lot overlooking future park. Landscaping includes fruit trees, garden spot, greenhouse, lots of potential. Situated for walking to church and town.

DREAMS DO COME TRUE. This 3 bedroom 2 bath Hill Country Classic on 1.82 acres is truly a dream. Assumable loan call now.

WEEKEND RETREAT. Very nice top of line manufactured home perched on high ground overlooking river. Huge oak tree provides ample shade for large yard. Owner terms available.

HILLSIDE HOME. Many unique features complement this beautiful home on 5 acres. Perched on a hill side with breathtaking views from several decks. The interior features designer color schemes, fireplace, high ceilings, wet bar, large kitchen and a steam room in master bath.

ROCK VENEER HOME ON 1283. Near Park Road 37, minutes from S.A. Spotless home. Includes large decks, above ground pool, on nearly 2 acres.

NEED MORE ROOM? This 4 bedroom 2 bath home on 5 acres has it. Small fenced pasture for your horse. Call for more information.

MEDINA LAKE WATERFRONT. Home on river, like new, stucco, designed for entertaining with too many extras to list. Includes large covered deck with built-in hot tub. You must see the view. Owner motivated. $79,500.

HILL COUNTRY FARM. 136 acres — a dove paradise. Large farm house, 6 stall garage, 2 stock tanks, big post oak trees, property fronts 173 North. Owner will divide and finance. Reduced to $2250 per acre with terms.

128 ACRE HORSE RANCH. New 4-2 home and a 2-1 home as well as an 8 stall horse barn. Trainer quarters, washing stall and 3 paddocks. Water includes 2 deep wells and 5 ponds. This is level land and excellent soil.

WINANS CREEK RANCH. This ranch has everything. Live flowing creek with rolling hills, fields and pasture. Access on Hwy. 16 North. Only minutes from Bandera. Nice home, large barn and good fencing.

BEAR CREEK RANCH. This unique Hill Country property is nestled in a valley with maple trees that lines Bear Creek which runs all year long. The 3 homes that overlook a waterfall and great swimming hole. 40 acres of fertile bottom land can be cultivated. Excellent deer proof fencing. Paved road, 10 minutes from race track.

CALL ON ADDITIONAL PROPERTIES.

796-7724 Hatfield Realty, Inc. 589-2553

HOUSES

$39,900. Riverfront home on 2½ ac. 3 bdrm., 2 bath, fireplace and deck. Near Medina.

$59,900. 2 bdrm., 2 bath home with live creek, fruit trees, T.V. dish and workshop. Owner carry. West of Medina.

$79,900. 3 bdrm., 2 bath brick home with 2 car garage, just remodeled. Bandera, Tx.

$90,000 for 3 houses on 2 city lots 1 blk. N. of the Post Office. Owner will carry. Bandera, Tx.

$39,000. 2 bdrm., 1 bath on Cedar Street, 2 blks. from downtown Bandera, Tx.

RANCHES

50+AC., $249,000, creek, lake, fields, huge trees. 3 bdrm., 2 bath, C/A, C/H, like new. Owner will finance. 5 min. from Bandera.

200 AC. of shady trees, cool breeze, sparkling water, wild game, beautiful mountain top cabin. $370,000.

125 AC. at $695 per ac. Owner will carry 15% down, 10 yrs. at 11%. Secluded canyons, high hills, excellent hunting. Frontage on Co. Road.

$29,500 for 45 ac. and a cabin fronting on Hwy. 173 S. of Bandera.

8 acres between Kerrville and Bandera, payment, water, electricity, huge oaks, deep soil, $500 down, $200 per month. 257-5559.

I Have Buyers
I Need Ranches With Live Water Small or Large
Doug Evans and Associates
100 Oak View Dr.
Kerrville, TX 78028
(512) 367-4277 Off.
(512) 895-2961 Hm.

Gay Guilott Realty

GAY GUILOTT — BROKER 796-3517/3518
GAIL STONE — BROKER 796-3193

311 B. Main St.
OFFICE 796-3517/3518
9 A.M.-5 P.M. M-S Sun. appointment only

130 ACRES ON LAXON CREEK fronting on paved hwy. Good fields, rolling terrain, older house, well, pens. **OWNER WILL FINANCE. $212,000.00.**

100 ACRES, hilltop, small lake, good fencing, **OWNER SAID SELL. $950 acre. Between Bandera and Medina.**

50+ ACRES ON THE MEDINA RIVER NEAR TOWN. OLDER LARGE ROCK HOME HIGH ON A BLUFF, cute guest house, barn, pens, etc. Large trees & secluded. Owner carry!

CUSTOM BUILT 3 BEDROOM 2 BATH ROCK HOME ON 4.9 ACRES just out of town. Numerous oak trees. **NOT IN A SUBDIVISION. IDEALLY LOCATED.**

TRANQUIL SETTING ON BEAR CREEK. Lovely new 2 Br 2 Ba country home with 2 car enclosed detached garage & workshop sitting on 5 acres. **LARGE BIG TOOTH MAPLE TREES!** Very private. Owner will finance.

LARGE & COMFORTABLE 3 bedroom 3 bath custom home on 6+ acres, near town. 3 car carport, beautifully landscaped, outstanding views, pool & deck. $137,500.00.

RIVER RANCHETTE: Two-story **HOME, BARN, TACK-ROOM,** fenced pasture, private water well on **4 ACRES** along **MEDINA RIVER.**

INCOME-PRODUCING DUPLEX AT THE FLYING L RANCH NEAR THE TENNIS COURTS. Very tastefully done, each unit having private patios. Priced to sell at $75,000.00.

TWO and **THREE-BEDROOM HOMES** in or near **TOWN. $34,500 to $65,000. SEVERAL WITH SELLER TERMS. CALL US** for location, size & financing.

3.4 ACRES, WELL, SEPTIC, ELEC., TELEPHONE & FENCED PAVED ROAD. PRICED TO SALE $18,000.00. Owners will finance.

SAN JULIAN CREEK ESTATES: 1+ ACRE RESTRICTED HOMESITES in a small development area near the elementary school. Central water available. **PRICES STARTING AT ONLY $7500.00 PER TRACT WITH EXCELLENT FINANCING AVAILABLE. COME TAKE A LOOK.**

HICKS WINDMILL PASTURE. 5-8 acre tracts. **RESTRICTED HOMESITES. OWNER FINANCING OR TA. YES ONLY $2495.00 PER ACRE. OWNER WILL FINANCE AT 6% INTEREST WITH 20% DOWN PAYMENT. COME TAKE A LOOK!**

WE HAVE SEVERAL TRACTS OF LAND, TOO NUMEROUS TO LIST INDIVIDUALLY. MUST HAVE BUYER'S FINANCING. PLEASE CALL US FOR SPECIFIC INFORMATION!

1st TIME ON THE MARKET! THE ORIGINAL ROCK 1st STATE BANK BLDG. on the corner of 11th St. & Cedar. **TOTALLY RESTORED** with a large office & bath downstairs & living quarters upstairs. **HISTORICAL MARKER** building dates back to 1860.

THE ORIGINAL BOYLES MERCANTILE located on 11th St. Large historical bldg. located next to the old First State Bank bldg. $75,000.00.

JUST FLY IN! 300+ ACRES: lots of game for private or **CORPORATE HUNTING.** Lodge with sleeping loft & RV hook-ups. Seasonal creek, ponds, jeep trails to blinds & feeders. Owner terms.

PIPE CREEK. 29 ACRES, WELL, SEPTIC, ELECTRICITY, TELEPHONE. ALL FOR ONLY $62,500. Ideally located, rolling land with lots of trees.

SACRIFICE! 3 ACRES NEAR TRACK. Below market for quick sale. Call for details.

35+ ACRES. Great weekend cabin, well, septic, electricity. Excellent for hunting or just getting away from it all. Owner ready to sell! $54,715.00.

30 ACRES, NOT IN A SUBDIVISION NEAR TOWN ON PAVED ROAD. Rolling land, lots of trees. **OWNER CARRY.** Beautiful building sites. **ALL OR PART.**

7 ACRES TO 19 ACRES ON THE MEDINA RIVER. ALL OR PART! Gentle rolling land, large trees, **HWY. FRONTAGE.** Cute updated house can be purchased on as little as 7+ acres. Call for more details.

LARGE 3 BR 2½ ROCK HOME ON SMALL ACREAGE OVERLOOKING THE MEDINA RIVER. Beautiful grounds, large covered deck & a separate rock patio. Near town but private. **REDUCED TO $98,500.00.**

PIPE CREEK. 3 bedroom home **ON 15 ACRES,** good fields & ample storage with barn & pens. **JUST OFF HWY. 16 ON PAVED ROAD. $75,000.00.**

ALREADY REMODELED, this 1930s **ROCK HOME** is in a beautiful setting beneath shady oaks. **$56,000.00.**

11 ACRES NEAR MEDINA. $1100 per acre, cash. Texas Vet or seller terms.

[illegible] BANDERA [illegible] ROCK AND [illegible] ACRES. Excellent [illegible] **MUST SEE. $65,000.00.**

CEDAR. You'll need ceiling, wood stove, ceiling fans. **MUST SEE. $65,000.00.**

8+ ACRES NOT IN A SUBDIVISION. Well, septic, electricity, telephone. Priced to sell at $37,500. Outstanding views & close to town.

[illegible] ACRES fronting on FM 1283 [illegible]. Outstanding views & close to town. Pretty trees & nice shade. **ONE REMAINING TRACT ONLY $3800.00 pn. MAKE AN OFFER!**

OCT 26 89

classifieds

796-3718
deadline Tuesday at 5 p.m.

10¢ per word, $2.50 min.
No billing charge if paid within 2 weeks of publication.

Real Estate

DOROTHY DARDEN REAL ESTATE
796-3841

SCENIC RANCH NEAR MEDINA. On Highway 16 and the Medina River. 311 acres. 55 acres in fields. There is a mobile home with barns, sheds, and other improvements. EASY OWNER FINANCING. $1785 p/a

COUNTRY PEACE AND QUIET in this comfortable manufactured home. 3 br., 2 ba., liv./din./fa., ca./h. 7 miles south from Bandera near Medina Lake. $65,000.00 cash.

TWIN LAKES — Nice manufactured home, 1456 sq. ft., 3 br., 2ba., patio, and shop on ½ ac. $33,000 firm cash.

8 ACRES near Pipe Creek on Highway 16. 3 br. 2 ba., ca./h. fp., and other improvements and outbuildings. $75,000.

COMMERCIAL IN BANDERA — 10 ac. busy location on Highway 16 with Medina River front. Owner financing and ready to develop, all or part. Call for information.

AT ALAMO BEACH ON MEDINA LAKE — 1 ac. near water front with view. Good terms with owner financing. $25,000.

IN BANDERA — 2 br. 1 ba. house with garage workshop. $45,000. cash.

BUILD YOUR "GETAWAY FROM IT ALL HOME" on a lot at "Flying L." Buy now while I have lots at pre-parti-mutuel prices.

Let me help you find your property in Bandera County.

FOR SALE BY OWNER CHOICE COMMERCIAL PROPERTY

- 702 Main Street 14,877 +/- sq. ft. lot old car wash property
- 1202 Cypress Street 7,473 +/- sq. ft. lot 1,450 +/- sq. ft. building
- 1203 Cypress Street 26,822 +/- sq. ft. lot office, garage & storage 4,685 +/- sq. ft. w/apt. 2,142 +/- sq. ft. Main Street parking lot

FOR MORE INFORMATION CALL 796-3793 535-4016 4-tfc

A rustic log cabin on 5 acres, solid live oak hill, between Castroville and Medina Lake. Total price $39,900, $368 per month, 1-800-225-1558.

Lakehills Medina Lake waterfront lots, 2 storey brick and frame, 3 BR, 2½ BA, central air and heat. Anxious to sell. Approved Realty. 751-3142.

2 BR, 1½ BA, 2 car garage, corner of Park Road 37 and 34th Street. $55,000. Call 684-4917 or 342-1826. San Antonio.

3 BR, 2 BA home on 50 acres near town. $475 per month + $1,200 down payment. Call Norma 796-3110.

Nice 2BR, 1BA house, 3½ acres in Bandera Ranch Acres. $275 plus deposit. 1-342-1039.

Must see to appreciate this fully remodeled 1907 farm house, all original on outside, all modern on inside, picture frame windows, mini-blinds, all appliances, fully carpeted, central A/H, huge front porch, 250 per month, $100 deposit, lease required. Call 796-8110.

Nice little house. Rate for single couple. Large yard, central A/H, all appliances, huge oak trees, great views, very peaceful, only 4.5 miles from town, at only $250 per month, $75 deposit lease required. Call Norma 796-3110.

Nice 2BR, 1BA house, huge front porch, huge oak trees, flower beds, live the peaceful life, central A/H, fully carpeted, high ceilings, ceiling fan, like new inside and out, don't miss this one. Call Norma 796-8110. $265 per month $100 deposit, lease required.

2BR 1BA, Pipe Creek area, all carpet, all appliances. Available Nov. 1st. $300 per month. 535-4813.

Two commercial buildings in Bandera. Call Harry for appointment. 796-3437

Wanted to rent pasture area for one yearling steer. Call Dimple 1-684-2737.

Oak wood, $25 for 4X8 pick-up load. Call evenings 796-3636.

Limousin bull, 4 years old with papers, $900. Call weekends 796-3636.

For sale, two-horse trailer, steer-roping chute, saddles and horses. Call 796-3628.

45 laying hens. call 796-4315 or 796-4535.

Feeder pigs for sale. 796-4622.

Polly Peak Road Storage
Polly Peak Rd. & Hwy. 16
535-4483
796-4291
Storage Units For Rent 14-tfc

Rentals

2 BR, 1 BA, upstairs apartment in town. $250 per month. $100 deposit. Lease required. 796-2728, 796-3841

Business space rental, ample parking, right on Main Street. 796-3737.

Nice rock 2 BR house in town, large garage and work-shop. $400 per month, $200 deposit, 1 year lease. 796-3728 or 796-3841.

Storage Bandera
Sid's Self Storage
All metal, cement base, 10'x10'x10', $35 month. 5 miles N. Hwy. 173. (512) 796-8801 or (512) 796-3543.

LUXURY CONDOS
Completely furnished — All you need is to bring a suitcase!
Overnight, Weekend, by the Week or Month
Bandera Homestead
(512) 796-3651

Real Estate

3 BR, 1½ BA home with view of Medina Lake, and one in Bandera. Both have air and heat. 751-2222 or 751-2015.

Business space available, 1206 Cypress, good parking. 796-3737.

Only 2 nice rentals in town left. Both are 2 BR, 1 BA. **Rent reduced.** Guy Guilott Realty. 796-3518.

Rent houses in Medina: 1 BR on the edge of town, 2 car carport nice size lot, secluded. $175 per month. 2 BR house, fenced yard, neat as a pin! $175. Call Fourth Coates, LREA, 589-2553.

2 BR, 1 BA, central heat and air, carport with storage, available now. $375 plus security deposit. Call 257-5152.

Trailer spaces for rent in town. Call after 6 p.m. 562-3541.

Mobile home, 2 BR, 1 BA, H/A in town, $185 per month, $75 deposit. 796-3127.

House for rent on river. 796-4396 or 796-3775.

The Log Apartments, 1, 2 BR and efficiency. Contact manager at office or call 896-1011 or 1-800-299-1011 San Angelo St. 796-4375.

2 BR, 1 BA house in town. $300 per month, $150 deposit. Lease required. 796-3728 or 796-3841.

House near river for rent in Bandera. 2 BR, 1 BA with large lot. WD connections, carport. $275 per month, plus deposit. 796-3728, or 796-3841.

3 BR, 1BA home on 50 acres near town. $475 per month + $1,200 down payment. Call Norma 796-3110.

2 BR, 1½ BA, ranch house, fenced yard, WBFP, 6 miles out 173 North, beautiful setting, no pets, house rents for $200 per month, $450 per month with first and last month rent in advance. 796-3035.

2BR 1BA house, 3½ acres in Bandera Ranch Acres. $275 plus deposit. 1-342-1039.

Must see to appreciate this fully remodeled 1907 farm house, all original on outside, all modern on inside, picture frame windows, mini-blinds, all appliances, fully carpeted, central A/H, huge front porch, 250 per month, $100 deposit, lease required. Call 796-8110.

Nice little house. Rate for single couple. Large yard, central A/H, all appliances, huge oak trees, great views, very peaceful, only 4.5 miles from town, at only $250 per month, $75 deposit lease required. Call Norma 796-3110.

Nice 2BR, 1BA house, huge front porch, huge oak trees, flower beds, live the peaceful life, central A/H, fully carpeted, high ceilings, ceiling fan, like new inside and out, don't miss this one. Call Norma 796-8110. $265 per month $100 deposit, lease required.

2BR 1BA, Pipe Creek area, all carpet, all appliances. Available Nov. 1st. $300 per month. 535-4813.

Two commercial buildings in Bandera. Call Harry for appointment. 796-3437

Wanted to rent pasture area for one yearling steer. Call Dimple 1-684-2737.

Oak wood, $25 for 4X8 pick-up load. Call evenings 796-3636.

Limousin bull, 4 years old with papers, $900. Call weekends 796-3636.

For sale, two-horse trailer, steer-roping chute, saddles and horses. Call 796-3628.

45 laying hens. call 796-4315 or 796-4535.

Feeder pigs for sale. 796-4622.

Trailer Space For Rent
Bandera Estates
796-4561 8-tfc

EQUAL HOUSING OPPORTUNITY

All real estate advertising in this newspaper is subject to the Federal Fair Housing Act of 1968 which makes it illegal to advertise any preference, limitation or discrimination based on race, color, religion, sex or national origin, or an intention to make any such preference, limitation or discrimination.

This newspaper will not knowingly accept any advertising for real estate which is in violation of the law. Our readers are hereby informed that all dwellings advertised in this newspaper are available on an equal opportunity basis.

Mobile Homes For Sale

Perfect for permanent HB **Country home or weekend house. Two-year-old lux Fuqua 3 BR, 2 BA mobile, large rooms with textured** wood, and crown molding, all electric appliances included. 2 1/2 ton Carrier A/C. **Assume owt or refinance. Low equity. 535-6335.**

2 Bedroom- 1 Bath mobile home, good condition $2500. Call 796-8303 after 4:30PM.

About to Repo-Large 3 B/2B doublewide, fireplace. Call Now.
Absolutely beautiful 4 B/3 B 1990 Palm Harbor. Only $299 per month! (10% dn. 12.75 APR)
Factory Repo
18 wide. Our loss is your gain. Make offer
Call
1-800-369-9148

BH Used & Repo Center
New — Used — Repos. Large selection! Feel free to look. No high pressure! We will be happy to answer any questions.
698-1607
26290 IH 10 West

Mobile Homes For Sale

Boerne Homes, Inc. is one of the oldest and largest manufactured/mobile home dealers in Texas!
We feature Texas' highest quality and most respected brand names including Palm Harbor, Fleetwood, Fuqua, and Redman. We have one of the largest inventories to choose from in all of Texas! Too many times, people have been forgotten once they purchased a home — This will not happen at Boerne Homes — we will service what we sell! Our reputation is one of quality and integrity! We are located 30 miles north of San Antonio on I-10.
For more information call **512-755-8484.**
We also have a huge inventory of used and repo homes.

Farm & Ranch

The #1 hay of all kinds. New peanut hay. Cheap prices, delivered. 512-663-2712.

Used saddles and tack for sale. Reasonable prices. 796-7313.

Hay for sale: fertilized irrigated coastal, kleingrass, and mixed. Last cutting just in. See Phil Tabor or call 796-4420.

For sale or trade, 8 year old Arabian mare, broke. $350. 535-4507.

Wanted to rent pasture area for one yearling steer. Please call 1-684-2737.

Cars and Trucks

For Sale: 1978 Ford Econoline. Runs well. 302 engine. $2,000. Cash only. Call 796-2718.

A 1979 Subaru Station Wagon, asking price $1200. Call 796-3727.

Attention - Government Seized Vehicles from $100. Fords, Mercedes, Corvettes, Chevys, Surplus Buyers Guide. 1-602-838-8885 Ext. A4418

1956 Chevy Caprice, blue 4DR, clean, new brakes and tires, company car $3600. Evenings and weekends 796-3570 or daily S.A. 1-800-292-0132. Must Sell!

1986 Chrysler LeBaron convertible, turbo, 48,000 miles, $8275 or best offer. 796-4795 or 796-3153.

'81 Ford Escort $500. Needs some work see at corner of San Angelo and Dallas St. Ask for Rick 796-7761, Ask for Shirley 8-5, Mon.-Fri.

Farm & Ranch

Oak Wood For Sale
Split and Round
Call after 5 Weekdays or Weekends
796-3935

Top Soil $6.00 yd.
Premixed with mulch $10.00
Plus Freight $2.00 mile & State Tax
J.R.'s Aggregates
796-8170 796-8492

Hay For Sale
Round Bales
Coastal $25
Johnson Grass $20
409-279-2162

Household Goods/ Garage Sale

Garage Sale: Pipe Creek Flea Market. Have your garage sale with us. Lots of traffic. 10x10 space with table. $18 per weekend. 535-4898.

Junk Jewelry. Costume jewelry for wedding and Christmas. Check out that old jewelry box and call me. Specialty old rings, glass beads, silver and gold also. 796-4529.

Pipe Creek Flea Market. Vendors wanted, outside space uncovered, $5 per day, porch space, $650 per day. 535-4832 or 535-4898.

Multi Family Yard Sale. Saturday 10 a.m. to 3 p.m. across from Lone Star, in Pipe Creek. More stuff. Christmas crafts, clothes, toys, dishes, coats, sweaters, miscellaneous.

Saturday, October 28th, 1PM to 6PM, household items, clothing, books, some tools, plant containers, and baskets. Hwy. 173 South, 4.2 miles, sign at gate.

2 Family garage sale on Cedar St., Friday and Saturday, Oct. 27 & 28. Near 11th St. 8 a.m. to 4 p.m. 12 case coke cooler, call after 5PM 796-3437.

Super colossal garage and yard sale, cowboy hats to Christmas trees. Corner of Cypress and 5th. Saturday, Oct. 28th, 8AM till?

3 Family yard sale. Sat. and Sun. 9-5. Bandera Ranch CAcres. Follow signs 3rd street turn right. Anything to everythings.

Mobile Homes For Sale

Boerne Homes, Inc. is one of the oldest and largest manufactured/mobile home dealers in Texas!
We feature Texas' highest quality and most respected brand names including Palm Harbor, Fleetwood, Fuqua, and Redman. We have one of the largest inventories to choose from in all of Texas! Too many times, people have been forgotten once they purchased a home — This will not happen at Boerne Homes — we will service what we sell! Our reputation is one of quality and integrity! We are located 30 miles north of San Antonio on I-10.
For more information call **512-755-8484.**
We also have a huge inventory of used and repo homes.

Will Buy Horses
Of All Kinds
1-685-3361

Rec. Vehicles

Pop-up walk around camper for mini- pickup. 2 full beds, couch, heater-stove and refrigerator and more. Good condition, $900. 796-3910.

Will trade waterfront RV space for matching place and light lawn work. Only travel when I'm not. 751-3405.

Miscellaneous For Sale

We can handle your rubber stamp needs. 3-4 day delivery.
(Special stamps- 1 week longer)
The Bandera Bulletin

180 x90' used metal building, 4 gas heaters, fire sprinkler system, 4 electric roll-up doors. Excellent for stable facility. You disassemble and move. $20,000 negotiable. 333-7773.

Piano for sale. Wanted: Responsible party to assume small monthly payments on piano. See locally. Call credit manager, 1-800-847-4266.

Attn. Hunters Cabin decor, sink, stove, cabinets, oil lamps, heaters, blind chairs, dishes, coffee pot, toaster, slow cooker, deer hanger, etc. Cisco's Trade-in Post, Hwy. 16, Pipe Creek. 535-6248. Wed.-Sun.

Antiques: oak dining table, chairs and, sideboard, glass door secretary, library desk and chair, 6 drawer chest and beveled mirror lowboy, 2 drawer oak chest, 12 ft. deacon's bench. Cisco's Trade-in Post, Hwy. 16, Pipe Creek. 535-6248. Wed.-Sun.

For sale: Farm fresh eggs. 796-3211.

Smith and Wesson 45ACP model 645 stainless steel double action automatic, extra clips and ammo, like new $500. 535-4515 or 796-3771. ask for Steve.

Fifteen meterial reminants atwo yards or more. Best offer per lot. Also four drawer dresser. 535-4663.

Miscellaneous For Sale

New .38 caliber revolver, hammerless, model 49 small, lightweight. $250. 796-7115.

Seasoned oak firewood. 796-4775, after 5P.M.

Christmas Craft Bazaar Nov. 18th, Bandera Ranch Store Center. One-of-a-kind items. Christmas ornaments, birdhouses, hand-knitted sweaters, clocks and many more holiday gifts. Come shopping and have lunch with us.

Help Wanted

Unemployed? Call Texas County Job Line. 1-976-4044. Hiring warehouse help, drivers, mechanics, security guards, janitors, office helpers, (some will train). Open 7 days. $12.95 fee plus tax.

Attention — hiring! government jobs — your area. $17,840-$69,485. Call 1-602-838-8885, ext. R4418.

Relief front desk clerk, days and hours will be arranged. Apply in person. Whitetail Lodge, Hwy. 90E, Hondo, Texas.

Child care teacher needed for afternoons, also need substitute. 18 years of age, caring, energetic, positive attitude, and happy working with children. Contact Imagination Station, FM Rd. 1283, 535-4028.

Store Managers and Market Managers opportunity to join expanding super market chain in Texas Hill Country, central and South Texas. Must have 2 year college, 3 year super market experience and be available to re-locate. Resume to: Super S Foods, 8507 Speedway, San Antonio 78230. Attn: Personnel or call 1-512-344-1960.

Trainees for Managers Position opportunity to join expanding super market chain in Texas Hill Country, central and South Texas. Must have 2 year college, 3 year super market experience and be available to re-locate. Resume to: Super S Foods, 8507 Speedway, San Antonio 78230. Attn: Personnel or call 1-512-344-1960.

Miscellaneous For Sale

Unemployed? Call Texas County Job Line. 1-976-4044. Hiring warehouse help, drivers, mechanics, security guards, janitors, office helpers, (some will train). Open 7 days. $12.95 fee plus tax.

Attention — hiring! government jobs — your area. $17,840-$69,485. Call 1-602-838-8885, ext. R4418.

Relief front desk clerk, days and hours will be arranged. Apply in person. Whitetail Lodge, Hwy. 90E, Hondo, Texas.

Child care teacher needed for afternoons, also need substitute. 18 years of age, caring, energetic, positive attitude, and happy working with children. Contact Imagination Station, FM Rd. 1283, 535-4028.

Store Managers and Market Managers opportunity to join expanding super market chain in Texas Hill Country, central and South Texas. Must have 2 year college, 3 year super market experience and be available to re-locate. Resume to: Super S Foods, 8507 Speedway, San Antonio 78230. Attn: Personnel or call 1-512-344-1960.

Trainees for Managers Position opportunity to join expanding super market chain in Texas Hill Country, central and South Texas. Must have 2 year college, 3 year super market experience and be available to re-locate. Resume to: Super S Foods, 8507 Speedway, San Antonio 78230. Attn: Personnel or call 1-512-344-1960.

Dependable part time cashier and stocker apply in person Mini Mart, 1507 Cypress, Bandera.

Secretary's position 20 hrs./wk., available at Bandera United Methodist Church. 11th and Hackberry, beginning November 1 application forms/job descriptions available. 9:00A.M.-1:00P.M., Monday thru Friday.

Bandera United Methodist Church is accepting applications for a part-time nursery coordinator to supervise care of young children for 3 hours Sunday mornings and some evenings care. Apply at church office 11th St. or call 796-3849.

Be on T.V. many needed for commercials. Now hiring all ages. For casting info. Call (615)779-7111 Ext. T-1210.

Services

CEMETERY WORK
Monuments, curbing, coping, lettering, leveling of monument repair. 796-3127, Jack.

Baby sitter Next best thing to being home. Personal attention, development and creative time. Experienced, references. Days only. Reasonable. Call Judy, 535-6197.

Reliable and dependable housekeeper. Experienced, has references, reasonable. Call 796-3341.

Professional Chain Saw Sharpening
Irvin Stevens
1504 Oak St., Bandera
4 Blocks East of Guaranty Savings
796-4337 15-tfc

Services

I will clean your house, windows, run your errands, etc. Reasonable prices. Call Billie 796-4711.

Housecleaning Services: Reliable, dependable, honest.

Creek, Medina, area. Debbie 796-8268, Faye 535-4105, Sharon 535-6111. Ironing done also.

Baron's Auto Repair. Starters, alternators, water pumps, tune-ups, brakes. Call 796-4779.

I can tell you how to find a rewarding career in computers or business. Don't wait another minute. Call Tommy 1-224-9266.

SEARS FREE Estimates 796-3776 on home improvements
Patio Covers, Gutters, Home Doors, Insulation, Siding, Carports

---

SOMETHING RARE IN CHILDCARE!
Creative Free Play in Learning Centers Daily
Developmental Curriculum
2 Playground periods.
Nutritious Lunches & snacks (second serving!)
Pay Weekly-No Registration Fee-Infants $10.00 day. Pre-School $9.00 day. School Age $4-$7 Day Drop-in Rates available.
Imagination Station Learning Center
Ozzie & Julie Aguilar
535-4028 3-tfc

Wanted

Needed: 10-15 Cedar posts 3-inch diameter-10 ft. Feet long. Call and leave message 796-7111.

PROPANE TANK WANTED 250 to 500 gallon size, in good condition. 535-4334.

Wanted: Travel trailer, motorhome, boat, motor in need of repair. Must be reasonable. 1-751-3625.

Retired couple wants caretaker's job. House, utilities a must; wages negotiable. 796-3501. References available.

Need dependable lady, good with toddler, your home or mine. Mon.-Fri. Bandera area. Call Belinda after 6 p.m. 751-2516.

Need V-6 2.8 liter engine, reasonably priced. 796-4795 or 796-3153.

Wanted: Pre-school children for supervised music program. Ron English or 588-9199 554-9150. Key-board instruction available all ages welcome. Viva Musica!

Pets

Miniature Pinscher puppies ready to be dewormed, AKC registered, great little watchdog. Phone 796-4686.

AKC Lab. pups. Born 9-17-89. Choc. yellow and black, males and females. 796-8384 between 9 a.m. and 7 p.m.

AKC-registered miniature Schnauzer puppies for sale. 3 male, 1 female. 751-3627.

POODLES & PALS
9 a.m. to 3 p.m.
For appointment call 796-4357

Also Boarding Kennels Indoor—Outdoor Runs
Call 796-3450 32-tfc

Lost/Found

Found: one red cow. Pay for ad and feed, describe and you can have her. 589-2219.

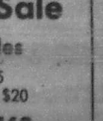

LOST DOG: white tail, white and tan face, white fur with black and tan overcoat. Has collars on. Medium height and weight. Lost in Pipe Creek area. Call 796-4686.

---

classifieds

796-3718
deadline Tuesday at 5 p.m.

10¢ per word, $2.50 min.
No billing charge if paid within 2 weeks of publication.

Miscellaneous

INFORMATION: Please provide circumstances surrounding shooting death of cat. (Siamese tiger-stripe mix) on Thursday, October 12th. Body found in lot on Rainbow, Twin Sisters, est. 0.47 ac. 2454, Lakehills, Texas 78063.

$1,000 Reward
For information leading to the arrest and conviction of the persons responsible for cutting deer proof fence and shooting exotic game and cattle from property on N.W. side of Elm Pass Road across from the Elm Wood Subdivision property. Source will remain confidential.
Contact Bandera Co. Sheriff at 796-3771

BID REQUEST
B.A.C.I.T. is requesting bids for "weight room addition to Bandera High School", Bandera, Texas. Bids will be opened at 7 p.m., Wednesday, Nov. 20, 1989, at conference room of First State Bank, Bandera, Texas.
Plans and specifications and bid forms are available from the office of Hill Country Architect, 1209 Pecan Street, Bandera, Texas. A $20 refundable deposit for each set of contract documents is required.

NOTICE OF PROPOSED BANK MERGER
Notice is hereby given that Chas. Schreiner Bank, Kerrville, Texas, has made application to the Federal Deposit Insurance Corporation, Washington, D.C. 20429, for its written consent to merge with Ingram State Bank, Ingram, Texas Southwest National Bank, Austin, Texas, First National Bank, Fredericksburg, Texas, and First State Bank, Bandera, Texas.
It is contemplated that all the offices of the above-named banks will continue to be operated.
This notice is published pursuant to Section 18(c) of the Federal Deposit Insurance Act.
Any persons wishing to comment on this application may file his or her comments in writing with the Regional Director of the Federal Deposit Insurance Corporation at its Regional Office, 1910 Pacific Avenue, Suite 1900, Dallas, Texas 75201. If any person desires to protest the granting of this application, such person has a right to do so if the protest is filed with the Regional Director by November 24, 1989. The non-confidential portions of the application are on file in the Regional Office as part of the public file maintained by the Corporation. This file is available for public inspection during regular business hours. October 26, 1989
Chas. Schreiner Bank
Kerrville, Texas

NOTICE OF PUBLIC SALE
Pursuant to the Texas Business & Commerce Code Chapter 9, et seq., a public sale of collateral consisting of bank stock described herein (the "Stock") shall be conducted on Tuesday, December 19, 1989, between the hours of 10:00 a.m. and 11:00 a.m. at the Bandera County Courthouse, 204 East San Antonio Street, Boerne, Kendall County, Texas 78006 (the "Public Sale").
The following information is provided concerning the Stock which shall be sold at the Public Sale:
1. Schreiner Bancshares, Inc. Stock Certificate No. 2453 (representing 6,300 shares)
2. Schreiner Bancshares, Inc. Stock Certificate No. 2038 (representing 2,100 shares)
The Stock shall be sold at the Public Sale to the highest bidder for cash. Full settlement shall be required upon sale of the Stock to the highest bidder. The Stock shall be sold "WITHOUT RECOURSE", "SUBJECT TO ANY AND ALL LIENS AND OTHER MATTERS AFFECTING TITLE THERETO" and "WITHOUT ANY WARRANTIES, EXPRESS OR IMPLIED, OF ANY KIND AND/OR NATURE".
The Public Sale shall be conducted by the First National Bank, Boerne, Texas.
For further information concerning the Public Sale, please contact:
Senior Vice President, First National Bank, Boerne, Texas, 1300 South Main Street, Post Office Box 1499, Boerne, Kendall County, Texas, 78006.
FIRST NATIONAL BANK, BOERNE, TEXAS
BY:
MR. FRANK O. YOUNG
Senior Vice President

PUBLIC NOTICE
The Bandera County Sheriff's Department is now accepting applications for the position of police communications operator. Applications will be accepted until November 8th, 1989. Salary: beginning pay $718.20 per month. Requirements: Must be able to pass examinations and know touch typing, with a corrected speed of 30 words per minute.
For application forms contact secretary, Tammy Kneupper at the Bandera County Law Enforcement Center, P.O. Box 607, Bandera, Texas 78003 or by phone 512-796-3771.

NOTICE
Notice to contractors of proposed Texas highway maintenance work
Sealed proposals for contracting Roadside Mowing on various highways in Atascosa, Bandera, Bexar, Comal, Frio, Guadalupe, Kendall, Kerr, LaSalle, Maverick, McMullen, Medina, Uvalde, Wilson and Zavala counties will be received at the State Department of Highways and Public Transportation District Maintenance Office in San Antonio, Texas from October 30 through November 1, 1989 with the bid opening at various times, then publicly opened and read. All prospective bidders are encouraged to attend the Pre-Bidders' Conference which will be held at the State Department of Highways and Public Transportation's District Maintenance Office at 4615 N.W. Loop 410, San Antonio, Texas at 10:00 AM, October 30, 1989. Bidding Proposals are available at the District Maintenance Contracting Office at 4615 N.W. Loop 410, San Antonio, Texas. Usual rights reserved.

PUBLIC NOTICE
Bandera County is requesting quotes for Commercial Automobile insurance coverage. Specifications are available at the office of the Bandera County Judge. All quotes must be received in writing at the Office of Bandera County Judge, Ray F. Mauer, P. O. Box 1119, Bandera, Texas 78003 by Monday, Nov. 27, 1989 at 9 a.m.

NOTICE
Wanted: Park Project Manager, City of Bandera. Need experience in applications dealing with Grants and Texas Park & Wildlife Department. Send resume and/or applications and salary desired to City of Bandera, P.O. Box 896, Bandera, Texas 78003 by 5:00P.M. on November 9, 1989.
Phone: 1-512-796-3765.

LEGAL NOTICE OF PUBLICATION
Notification is hereby given that the Articles of Incorporation (to be known as Schreiner Bank upon approval of the merger application) filed with the Banking Commission of Texas and the Federal Deposit Insurance Corporation by 741 Water Street, Kerrville, Texas 78028 has filed an application with the Banking Commission of Texas on October 20, 1989, as specified in Sec. 3.91 promulgated by The Banking Section of the Finance Commission of Texas, to establish domestic branches at the locations listed below as a result of a proposed merger with Southwest National Bank, Austin, Texas, Ingram State Bank, Ingram, Texas, First National Bank, Fredericksburg, Texas and First State Bank, Bandera, Texas:
1. Present location of Southwest National Bank, 110 Junction Highway, Ingram, Texas.
2. Present location of First National Bank, 502 South Adams, Fredericksburg, Texas.
3. Present location of First State Bank, 900 Main Street, Bandera, Texas.
4. Present location of First State Bank, Lakehills Branch, Highway 1283 and Park Road 37, Lakehills, Texas.
Any person wishing to comment on this application may file comments in writing with the Banking Commissioner, 2601 North Lamar, Austin, Texas 78705, within 30 days of the date of this publication. The non-confidential portions of the application are on file with the Banking Commissioner as part of the public file maintained by the agency. The file is available for public inspection during regular hours.

Card of Thanks and Public Notices

PUBLIC NOTICE OF TEST

NOTICE
RE: APPLICATION TO CANCEL RANGER RANCH SUBDIVISION, BANDERA COUNTY, TEXAS
ORDER TO PUBLISH NOTICE AND SET FOR HEARING
The Clerk of this Court is hereby ordered to publish Notice of the Application to Cancel Ranger Ranch Subdivision, Bandera County, Texas, as submitted by W. VICTOR WILLIFORD, in The Bandera Bulletin for three weeks prior to the regular monthly Commissioners Court in November, 1989, in accordance with Section 232.008 (c) of the Local Government Code of Texas, and the Clerk of this Court is hereby ordered to include on the agenda of the November, 1989, regular Meeting of the Bandera County Commissioners Court, a hearing on said Application and action to be taken on said Application.
Signed and entered this 3rd day of October, 1989.
Ray Mauer
Bandera County Judge

AVISO PUBLICO DE PROBAR EL EQUIPO PARA TABULAR AUTOMATICAMENTE
Por lo presente se da aviso que el equipo para tabular aautomaticamente que se usara en la Eleccion General que se llevara a cabo el Noviembre 7, 1989 se probara el Noviembre 1, 1989 a las 7:00P.M. en Bandera High School para determinar si el equipo contara con exactitud los votos que emitan los electores oficiales y/sobre todos los provectos de ley.
Vera King
County Clerk

THANK YOU
Thank you for all the food, cards, and flowers, sent to us when we lost our son J.J. A special thanks to the patrons of Gas-Go, the Methodist and St. Stanislaus Churches, and friends for their contributions.
Family of James Dean
'J.J.' Robinson Jr.

NOTICE OF ELECTION
TO THE REGISTERED VOTERS OF BANDERA COUNTY TEXAS
Notice is hereby given that the polling places listed below will be open from 7:00 a.m. to 7:00 p.m. on November 7, 1989, for voting in an election, to vote on Constitutional Amendments, confirmation and initial director election of the Springhills Water Management District.
Absentee voting by personal appearance will be conducted each weekday at the County Clerk's Office, between the hours of 8-12 p.m. and 1-5 p.m. Monday-Friday beginning on Wednesday, Oct. 18, 1989, and ending on Friday, Nov. 3, 1989.
Applications for ballot by mail shall be mailed to: Vera King, Bandera, Texas 78003.
Issued this the 10th day of October, 1989.
Vera King
Bandera County Clerk

Precinct	Polling Place
Comm Precinct No 1 Voting precinct #1 Voting precinct #2	Bandera High School Pipe Creek Community Center
Comm Precinct No 2 Voting precinct #3 Voting precinct #4	Pipe Creek Firehouse Medina Lake Betterment Assn (Community Center)
Comm Precinct No 3 Voting precinct #5 Voting precinct #6	Bandera Electric Co-op Medina High School
Comm Precinct No 4 Voting precinct #7 Voting precinct #8 Voting precinct #9 Voting precinct #10	Bandera County Courthouse Tarpley Community Center Medina Garden Center Taylor Voting House

---

AVISO DE ELECCION GENERAL
A LOS VOTANTES REGISTRADOS DEL BANDERA COUNTY, TEXAS.
Notifiquese, por las presente, que las casillas electorales listadas abajo estaran abiertas desde las 7:00 a.m. el 7 de November, 1989, para votar en la Eleccion General para enConstitutional amendments, confirmation and initial director election of the Springhills Water Management District.
La votacion en ausencia en persona se llevara a cabo de lunes a viernes en County Clerks Office, entre las 8-12 de la mediodia y 1-5 de la tarde, comenzando el miercoles, Oct. 18, 1989 y terminando el viernes Nov. 3, 1989.
Las solicitides para boletas que se votaran en ausencia por correo deberan enviarse a Vera King, Bandera, Texas 78003.
Emitada este dia 10th de October, 1989.
Vera King
Bandera County Clerk

NOTICE of TAX FORECLOSURE SALES
THE STATE OF TEXAS, JUDICIAL DISTRICT COURT, COUNTY OF BANDERA
Date and time of sale: The first Tuesday in the month, November 7, 1989, at 2:00 p.m.
SUIT NO. 3685, BANDERA INDEPENDENT SCHOOL DISTRICT VS. W. FRANK WROTEN, ET AL. Date of judgment: Mar. 5, 1987; Date of Levy: Oct. 5, 1989. Lot 1, Block 18, Subdivision A, Avalon Ranch on Medina Lake, according to the plat thereof recorded in Vol. 1, Page 14, Plat Records of Bandera County, Texas.
SUIT NO. 3935, BANDERA INDEPENDENT SCHOOL DISTRICT VS. WILLIAM M. TOMLISON, ET UX, BARBARA L. TOMLISON, ET AL. Date of judgment: June 16, 1988; Date of Levy: Oct. 5, 1989. Lot 44, Range 6, and a strip of land 10 feet wide off Lot 43, Range 6, adjoining said Lot 44 in the Town of Bandera, Bandera County, Texas, more particularly described in Vol. 100, Page 566, Deed Records of said County.
2. Present location of Ingram State Bank, 110 Junction Highway, Ingram, Texas.
3. Present location of First National Bank, 502 South Adams, Fredericksburg, Texas.
4. Present location of First State Bank, 900 Main Street, Bandera, Texas.
5. Present location of First State Bank, Lakehills Branch, Highway 1283 and Park Road 37, Lakehills, Texas.
Any persons wishing to comment on this application may file comments in writing with the Banking Commissioner, 2601 North Lamar, Austin, Texas 78705, within 30 days of the date of this publication. The non-confidential portions of the application are on file with the Banking Commissioner as part of the public file maintained by the agency. The file is available for public inspection during regular hours.

NOTICE
RE: APPLICATION TO CANCEL RANGER RANCH SUBDIVISION, BANDERA COUNTY, TEXAS
ORDER TO PUBLISH NOTICE AND SET FOR HEARING
The Clerk of this Court is hereby ordered to publish Notice of the Application to Cancel Ranger Ranch Subdivision, Bandera County, Texas, as submitted by W. VICTOR WILLIFORD, in The Bandera Bulletin for three weeks prior to the regular monthly Commissioners Court in November, 1989, in accordance with Section 232.008 (c) of the Local Government Code of Texas, and the Clerk of this Court is hereby ordered to include on the agenda of the November, 1989, regular Meeting of the Bandera County Commissioners Court, a hearing on said Application and action to be taken on said Application.
Signed and entered this 3rd day of October, 1989.
Ray Mauer
Bandera County Judge

THANK YOU
Thanks to all of the cast of the Womanless Wedding and to all who attended the performance. You helped make it a success. A special thanks to photographers, James Frazar, and to all volunteers that helped.
Gwen Akin

NOTICE OF ELECTION
TO THE REGISTERED VOTERS OF BANDERA COUNTY TEXAS
Notice is hereby given that the polling places listed below will be open from 7:00 a.m. to 7:00 p.m. on November 7, 1989, for voting in an election, to vote on Constitutional Amendments, confirmation and initial director election of the Springhills Water Management District.
Absentee voting by personal appearance will be conducted each weekday at the County Clerk's Office, between the hours of 8-12 p.m. and 1-5 p.m. Monday-Friday beginning on Wednesday, Oct. 18, 1989, and ending on Friday, Nov. 3, 1989.
Applications for ballot by mail shall be mailed to: Vera King, Bandera, Texas 78003.
Issued this the 10th day of October, 1989.
Vera King
Bandera County Clerk

Precinct	Polling Place
Comm Precinct No 1 Voting precinct #1 Voting precinct #2	Bandera High School Pipe Creek Community Center
Comm Precinct No 2 Voting precinct #3 Voting precinct #4	Pipe Creek Firehouse Medina Lake Betterment Assn (Community Center)
Comm Precinct No 3 Voting precinct #5 Voting precinct #6	Bandera Electric Co-op Medina High School
Comm Precinct No 4 Voting precinct #7 Voting precinct #8 Voting precinct #9 Voting precinct #10	Bandera County Courthouse Tarpley Community Center Medina Garden Center Taylor Voting House

---

AVISO DE ELECCION GENERAL
A LOS VOTANTES REGISTRADOS DEL BANDERA COUNTY, TEXAS.
Notifiquese, por las presente, que las casillas electorales listadas abajo estaran abiertas desde las 7:00 a.m. el 7 de November, 1989, para votar en la Eleccion General para enConstitutional amendments, confirmation and initial director election of the Springhills Water Management District.
La votacion en ausencia en persona se llevara a cabo de lunes a viernes en County Clerks Office, entre las 8-12 de la mediodia y 1-5 de la tarde, comenzando el miercoles, Oct. 18, 1989 y terminando el viernes Nov. 3, 1989.
Las solicitides para boletas que se votaran en ausencia por correo deberan enviarse a Vera King, Bandera, Texas 78003.
Emitada este dia 10th de October, 1989.
Vera King
Bandera County Clerk

NOTICE of TAX FORECLOSURE SALES
THE STATE OF TEXAS, JUDICIAL DIST

Business Directory
796-3718

BUILDING MATERIALS

HEVENOR LUMBER COMPANY
1300 N. Main — Bandera
796-3709
Delivery available.
7:30-5:00 Mon.-Fri.
8:00-noon Sat.
*Lumber *Plywood
*Cement *Fencing
*Negley Paints *Insulation
*Treated posts & lumber
*Much More...

Roofing — Remodeling
Cabinets • New Homes
Additions • Walks & Drives
FREE ESTIMATES
751-3442
Lakehills, Tx.

ROOM ADDITION & REMODELING SPECIALISTS
Masonry — Decks — Electrical
Painting — Handyman Repairs
References Available CALL NOW! Free Estimates
JACK D. PEARSON
796-3127

FREE ESTIMATES
Joe Ortiz Construction
Building and Remodeling
From the Ground Up
Remodeling Restoration or Turnkey
25 Years Experience
Rt. 1 Box 37N2
Medina, Texas 78055 512-589-2561

CLEANING SERVICE

Michael's Carpet Cleaning
Don't Pay More!
No Hidden Cost
$8.95 Per Room
Two Room Minimum
796-7263 Bandera
699-3232 San Antonio
We Specialize in Carpet Dyeing

BONDED 15 YRS. EXPERIENCE
QUEEN'S JANITORIAL SERVICES
Get the BEST for less.
A Bandera Business
RESIDENTIAL — COMMERCIAL — FREE ESTIMATES
Karen 796-3667
Answering service 796-3913

CONCRETE

Concrete Work
*Patios *Driveways *Foundations *Backhoe work
*Septic tanks *Blasting and Hauling
Quality Home Building & Carpenter Work
Allen Heiser
796-4390 257-3393

READY MIX CONCRETE
•Earthmoving
•Sand •Fill •Paving
•Land Clearing
•Gravel
Roger Stevens
796-3714
Box 24 Bandera, Tx. 78003
Office ½ mile out on Ridge Route Rd.

CONSTRUCTION

Hill Country Tractor Service
• Shredding and dirt work • Clearing
• Post holes • Ranch roads
Frank Pillet HCR 1, Box 1166
(512) 535-4722 Pipe Creek, TX 78063

Roads Bladework
T.J. Miller
R & M Construction Company
535-4016
Dirt Dams
Land Clearing
Box 173— Bandera, Texas 78003
PLEASE CALL AFTER 6 P.M.

Joe Phillips Construction Co.
"We'll Move The Earth For You"
Dams — Septic Tanks
General Earth Work
589-2204
Box 1355 Medina, TX 78055

CHILD CARE

KING-DERGARTEN
Kindergarten 8:30 to 11:30
Licensed Day Care
7:30 a.m.-5:30 p.m.
Monday through Friday.
796-4175
404 Third Street
Bandera, Texas 78003

CHIROPRACTIC

BANDERA CHIROPRACTIC CENTER
1206 Hackberry
Bandera, Texas 78003
Dr. Kathryn G. Washer
796-7731
Master Card & Visa Accepted

DENTAL SERVICES

General Dentistry
Dr. John E. Leland, D.D.S.
Offering
Day & Evening Appointments
Emergencies Seen Same Day
Medina Lake/Pipe Creek Office 751-2230
Leon Valley Office 1-800-228-4234

ELECTRICAL

EAGLE ELECTRIC WORKS COMPANY
LICENSED & INSURED
ELECTRICAL CONTRACTOR
RESIDENTIAL METER LOOPS
COMMERCIAL REMODELING
SERVICE NEW CONSTRUCTION
QUALITY WORK DONE TO
NATIONAL ELECTRIC CODE STANDARDS
535-4926

PAWVLIK ELECTRIC
*New Construction *Remodel
FREE ESTIMATES
Kenneth Pawvlik PHONE 796-4905

FARM AND RANCH

Cher-Don KUBOTA
Sales • Service • Parts • Rentals
• • Financing • •
2905 Memorial Blvd.
(Next To A. Hospital)
Kerrville, Texas
(512) 896-8242
• Tractors • Loaders • Backhoes •
• • Farm Implements • •
• Mowers • Tillers • Pumps • Generators •

FINANCIAL

Shearson Lehman Hutton
Gary R. Cave
Financial Consultant
Shearson Lehman Hutton Inc.
One Schreiner Center, Suite 103
Kerrville, Texas 78028
512-896-5252
1-800-292-5693 TX Wats
1-800-666-3966 Nat'l. Wats

Business Directory Advertising
Business Card Ad
$8.80 Per Week
Based on 13 Week Contract
2x2 Class. Disp.

GLASS REPAIR

Commercial Residential Auto
Hill Country Glass Service
All types of glass repair and a full line of Safety Solar Film
For Home, Office and Automobile
796-8230

LOCKSMITH

Hill Country Lock & Key
Area Wide Mobile Service
512-751-2744
Owner Dan Diffenderfer
Residential Commercial Automobile

MASONRY

CARDENAS MASONRY
ROCK WORK OF ALL TYPES
Fireplaces• Sidewalks• Patios
Also Drywall• Tile• Cement
CALL FOR FREE ESTIMATES
John Cardenas
512-796-4801 Bandera, Texas 78003

METAL BUILDINGS

Utopia Sales and Service
Metal Buildings
Custom and Prefabricated
• Horse Barns and Stalls • Hay Barns
• Implement Sheds • Airplane Hangers
• Catch Pens and Loading Chutes
Over 15 years experience in Farm and Ranch construction
P.O. Box 246 512-966-3456 off.
Utopia, TX 78884 512-966-3793 res.

PAINTING

Dominick's
Painting & Paper Hanging
Interior Exterior
Parking Lot Striping
535-4910
Dominick Verciglio

PEST CONTROL

Pest • Termite • Fumigation
PIONEER PEST CONTROL
Residential • Commercial
Licensed • Insured • Bonded
Friendly Personalized Service
In Business 17 years in San Antonio
Now Branching To Bandera County
Rt. 1 Box 1638 Kim & Larry Helmle
Pipe Creek, TX 78063 (512) 535-4764

PLUMBING

PLUMBING
Johnny Adamietz
•Trenching •Repairs
•Service Installation
796-4368
or 1-634-7517 (Home)
Still serving Bandera County.

Water Well Complete Septic Tanks
Water & Sewer Lines Complete Plumbing Service
Jennings Plumbing Co.
Sales and Service
Backhoe Service
796-4785 Day or Night

Medina
Kelly Buhs — 589-2305

The Medina FFA's land judging team placed first overall in the area Land and Range Judging Tuesday at Southwest Texas State University in San Marcos.

Will Hatfield was second high point individual and Shannon Kneuper was fifth. Other members of the team are Ritchie Mims and Josh Turpin.

The team, under the direction of ag teacher Dana Townsend will compete in the state contest at Tarleton State University in Stephenville in April.

The range judging team of Cyndi Anderson, Jennifer Evans, Clayton Watts and Scott Williams also participated in Tuesday's event at San Marcos.

Twirlers place

Medina High School twirler Shirley Ohlund qualified for state competition when she received a Class 1 Rating 1 in Saturday's regional twirling competition Saturday in Somerset.

Rebecca Chamblee received a Class 1 Rating 2.

Band to compete

The Medina School Band, headed by director Barbara Cordova, will compete in the University Interscholastic League marching contest at Hondo Stadium Saturday, Oct. 28.

The Medina group will perform at 1:30 p.m.

Halloween party

The youth aged 13 years and older of the Medina Baptist Church will have a costume party Tuesday, Oct. 31, from 7 p.m. to 10 p.m., and the Medina United Methodist Church will hold a children's Halloween party at the parsonage at 6:30 p.m.

The younger children at the Methodist Church will go trick-or-treating and dine at a hot dog supper.

Apple growers set meeting in Uvalde

The South Texas Apple Growers Association will meet Friday, Oct. 27, at the Agricultural Extension Service Research and Experimentation Station at Uvalde at 9 a.m.

Jim Nash of Medina, the group's president, said they hope to hear from a representative of the Texas Department of Agriculture discussing grants available to apple growers.

The growers will also make a general review of the 1989 apple harvest in the South Texas area and will hear from extension economist Dr. Joe Pena of Uvalde and extension food processing specialist Dr. Al Wagner.

School menu

Oct. 30 - Nov. 3

Monday — Pizza, salad, peas, fruit, milk.
Tuesday — Sausage, scalloped potatoes, fruit, milk.
Wednesday — Chicken fried steak, mashed potatoes with gravy, green beans, rolls, fruit, milk.
Thursday — Burritos, beans, tomatoes, fruit, milk.
Friday — Hamburgers, salad, pickles and onions, French fries, dessert, milk.

Public Notices continued

less, located in abstract 1089, R. Glenn Survey 31, Bandera County, Texas. Account No. 01089-00310-0029 10.644 acres of land, more or less, located in abstract 1089, R. Glenn Survey 31, Bandera County, Texas. Account No. 01089-00310-0030.

SUIT NO. 4558, BANDERA COUNTY AND BANDERA INDEPENDENT SCHOOL DISTRICT VS. MISS MARGARET CULLINANE, ET AL. Date of Judgment: June 29, 1989. Date of Levy: Oct. 5, 1989. Lots 6 and 7, Block 102, Subdivision B, Avalon Ranch, Bandera County, Texas, more fully described in Vol. 80, Page 511 of the Deed Records of Bandera County, Texas. Account No. 10300-02102-0060 Lots 43 and 44, Block 102, Subdivision B, Avalon Ranch, Bandera County, Texas, more fully described in Vol. 80, Page 511 of the Deed Records of Bandera County, Texas. Account No. 10300-02102-0430.

SUIT NO. 4560, BANDERA COUNTY AND BANDERA INDEPENDENT SCHOOL DISTRICT VS. LENA MAE FREEMAN, ET AL. Date of Judgment: June 29, 1989. Date of Levy: Oct. 5, 1989. Lots 9 and 10, Block 66, Subdivision A, Avalon Ranch, Bandera County, Texas. More fully described in Vol. 98, Page 262 of the Deed Records of Bandera County, Texas. Account No. 10300-01066-0090.

SUIT NO. 4615-89, BANDERA COUNTY FRESH WATER SUPPLY DISTRICT NO. 1, BANDERA COUNTY AND BANDERA INDEPENDENT SCHOOL DISTRICT VS. JAMES R. BLAIR JR., ET UX., BARBARA BLAIR, ET AL. Date of Judgment: June 29, 1989. Date of Levy: Oct. 5, 1989. Lot 129, Block 1, Pebble Beach Subdivision, Unit one, Bandera County, Texas. More fully described in Vol. 160, Page 67, Bandera County Deed Records. ID# 15501000011290.

Listed in the caption above are delinquent tax suits in which Judgment of Foreclosure have been rendered and Orders of Sale have been issued. The listing for each suit sets out: 1) the Cause Number; 2) the Plaintiff Tax Unit; 3) the Defendants; 4) the Date of Judgment; 5) the Date of Levy; and 6) the Property Description.

Under the Order of Sale issued pursuant to each Judgment above listed, I did at the time specified for each suit levy upon each property in such suit as described above as the property of the Defendants named or designated in such suit. On the sale date specified above, which is the first Tuesday of said month, I will offer and sell at public auction, for cash, each property described above, and all the right, title, interest and estate in and to each such property owned or claimed by the defendants named in connection with each such property; PROVIDED, however, that no property shall be sold directly or indirectly to anyone other than a Tax Unit which is a party to that specific suit for less than the total amount of taxes, penalties, interest and costs due against that particular property or any adjudged value decreed, whichever is lower.

The Foreclosure Sales under this Notice will be held on the first Tuesday of said month, at the courthouse door of said County, at the time set out above, by and through the LAW OFFICES OF GATES STEEN, 3001 N. Lamar Blvd., Suite 306, Austin, Texas 78705 512-476-4688, my authorized representative.

The sale of each property shall be subject to the rights of the Defendants named in connection with each particular property, and any successors in title, to redeem such specified property in the time and manner provided by law, and subject also to the rights of any Defendants to have each particular property owned or claimed by such Defendants divided and sold in less divisions than the whole as provided by law. The sale as to each property is to be made to satisfy the Judgment rendered against that particular property and the Defendants named in connection with that particular property. The proceeds of the sale of each property are to be applied to the satisfaction of the Judgment against that particular property, and the remainder of the sale proceeds, if any are to be applied as the law directs.

Dated at Bandera, Texas, this the 9th day of October, 1989.
S. Steve Forest,
Sheriff, Bandera County, Texas

Staff photo by Larry T. Williams

Medina homecoming royalty hopefuls, from the left, Jenny Chaney, Chad Parker, Lisa Plumlee, Jason Childers, Will Hatfield and Yvonne Batot. The king and queen will be revealed at the homecoming game Friday, Nov. 3.

Tarpley
By Nettie Dean — 562-3464

The date for the covered dish dinner at Tarpley Baptist Church has been changed from Nov. 5 to Sunday, Oct. 29. Harold Jackson's brother will be the guest speaker, and special music will be provided by the Jackson family.

Sunday School at the Tarpley Baptist Church begins at 10 a.m., and church services begin at 11 a.m.

• Bernice Wickware of Amarillo was a Sunday morning visitor at Tarpley Baptist Church. She is Harold Jackson's sister, and after church, she and Harold and Viola Jackson traveled to Nixon to visit Harold's daughter and her husband, Pat and Ken Calloway.

• Rev. and Mrs. Glenn Rhines attended the Medina River Baptist Association's annual meeting at Southern Oaks Baptist Church in Kerrville Tuesday.

The Rhines were appointed messengers to the M.R.B.A. by the Tarpley Baptist Church.

• Elzie and Nettie Dean traveled to D'Hanis Wednesday, where they visited his brothers and their wives, Lewis and Neva Dean, and Marvin and Mary Jo Dean.

Saturday dinner guests of the Deans were Marie Newcomb and her children Molly and Jonathan, and Jim Carson of San Antonio.

• Linda King of Dilley is visiting her parents Mr. and Mrs. Don Karr this week while taking some special courses in San Antonio. She teaches at Dilley Elementary School.

Utopia news

First grade at Utopia schools set a good example by being the only class to attend the first six weeks of school without a single absence. John Walts, principal, said, "These students and their parents are to be commended for being so dedicated to school attendance."

Utopia gifted

The Utopia gifted and talented elementary students presented a play entitled "Historical Hysteria" for the P.T.O. Thursday, Oct. 19, and for the elementary school body Friday, Oct. 20.

The cast included Erika Bunjes, generic elementary student; Ben Taylor, Benjamin Franklin; Natalie Hall, George Washington; Chris Dyess, Paul Revere; Christy Jones, Betsy Ross; Candice Dyess, Harriet Tubman; Heather Clark, Abraham Lincoln; Tabitha Murray, Sally Ride; and the first grade class, slaves.

P.T.O. donates funds

In a meeting of the Utopia Parent Teacher Organization Thursday, Oct. 5, members voted to donate $600 to be used for purchasing microscopes for the school science labs.

Other needs will be discussed at the next regular meeting, Thursday, Nov. 2.

Baseball at Utopia

The Utopia High School boys will be participating in district U.I.L. baseball this year.

Action taken this past spring by the local board creating a baseball program has been found acceptable by the district U.I.L. executive baseball committee.

Utopia will participate in a league with D'Hanis, Asherton and Center Point. Coach Bobby Jones will be leading the Buffalo effort in the baseball program.

Business Directory
796-3718

PROPANE

Propane Express
• Commercial Bulk Domestic Gas
• Cash Disc. and Sr. Cit. Disc. Available
• New Tanks for Sale or Lease
Ask about our lease to purchase plan
• Water Heaters and Space Heaters in Stock
Call Our Office
796-8207
for prompt friendly service.
Route Salesmen in Your Area:
Jimmy Goodenough
Bandera/Pipe Creek
796-3226
Ralph Chancy
Medina/Tarpley
589-2681

ROOFING

FIBERGLAS
JOE RENDON ROOFING
1 Layer Tear-Off Refelt Reroof
Free Estimates 535-6543

ROOFING

CLARK WOODS ROOFING, INC.
Specialist in all types of roofing.
30 Years Experience
*Composition *Tile *Hot Asphalt *Wood
REPAIRS — RE-ROOFING
Serving the Hill Country for 16 years.
FREE ESTIMATES 796-4472

Business Directory Advertising
Business Card Ad
Based on 13 Week Contract 2x2 Class Disp.

Roofing
New Roofs & Repairs
Composition — Metal
Free Estimates
796-3177 796-7346

RUBBER STAMPS

We Can Handle Your Rubber Stamp Needs
3-4 day delivery.
(Special Stamps — 1 week longer)
The Bandera Bulletin
1116 N. Main, Bandera

SERVICE/REPAIR

D'SPAIN SALES & SERVICE, INC.
804 Eleventh St.
Bandera, Texas 78003
Appliances
(See our display)
General Electric Frigidaire
Kitchenaide Jenn-Aire
Electrical Contracting
Air Conditioning
Trane Carrier
Water Well Service
Jacuzzi Pumps MacClean Rust Filters
Pressure Tanks
Lic. No. TACLB001925
PHONES: Office 796-3697
Wiley 796-8250, Ray 796-3426

Business Directory Advertising
Business Card Ad
$8.80 Per Week
Based on 13 Week Contract
2x2 Class. Disp.

Bandera Tree Service
Trees Trimmed or Removed
Brush cleared by hand.
Wood cutting.
—Firewood— Oak & Mesquite

WATER WELL SERVICE

ARMADIGGER, INC.
Water Well Drilling and Service
•Free Estimates
•Complete Pump Service •Water treatment system
•Septic tanks •Trenching
•Fast and Dependable •Complete drilling Service
•Master Card and VISA accepted
796-4734
Night 535-4798
Hwy. 16-3½ miles east of Bandera

Complete Water Well Service.
D.K. Drilling Co. & Pump Service
Free Estimates
Septic Tanks
Lic. # 2045 796-3563
Bandera, Texas
Dale Keith, Sr., Owner
Member Of Texas Water Well Drillers Association.

Pipe Creek Water Well Co.
License #2450
796-4846
796-4818
Drilling & Service
Randy Roberts

OCT 26 1989

Angler lands record-tying black bass at Medina Lake

Steve S. Giordano of San Antonio caught a 15-pound, eight-ounce largemouth bass Tuesday, Oct. 10, that tied the former state record held by H.E. "Fisher" Gauntlett.

Gauntlett caught the 27-inch long lunker on a double-bladed willow-leaf spinner with a white-and-red eyes with trailer hook. Giordano caught his fish on a green plastic worm.

"It was a good color for me in that lake," he says. Many fishermen around Medina Lake find that chartreuse-colored lures are the most productive.

Giordano says he was fishing in 25 feet of water about 200 yards from shore at the junction of a cove entering the main lake. The bass struck about six feet down, he says. "It was probably one of the last casts of the day," says Giordano.

The hookin' barbs were not hooked in the corner of the mouth. "It was my day," it was also his only hit in the 1 1/2 hours he fished.

The current state record is 17 pounds, 10 ounces and is influenced by the influx of the Florida bass into Texas waters. Fisheries biologists say largemouth bass in excess of 15 pounds are rare.

Magee caught his fish Jan. 16, 1943 and it was 26½ inches long. The 13½-pound bass is a "good fish" in Medina Lake, according to Parks and Wildlife fisheries biologist Jimmy Dean. Only a small percentage of the fish get to trophy size, he adds.

"It used to be that an eight-pound bass was a large bass, but now with nine and ten pounders coming out, seven- and eight-pound bass are rarely reported any more," says Dean.

The requirement that fishermen throw back any bass below 14 inches in length has contributed to the larger fish taken in lakes, says Dean.

Staff photos by Larry T. Williams

Tri-Star Football comes to Bandera again. Chris Davis, left, Carolee Robbins and Patrick Mazurek will join other youngsters aged 7 to 12 years in the annual event testing their skills in punting, passing and kicking a football. Things get under way Saturday, Oct. 22, at 1 p.m. Call Sam Braswell at 751-2287 or 796-8401 for more information.

Bass tourney set at Medina Lake

The Rebel Bass Club will hold its 5th annual open tournament in Medina Lake on Saturday, Oct. 22, with close to 200 anglers expected and 150 registered as of Monday.

Fishermen will compete in three divisions: men, women, and children 14 years old or younger. Entry fee is $25.

Last year, 200 contestants competed and 45 anglers weighed in 64 fish for a total of 110 pounds.

The largest bass of last year's tournament weighed 5.4 pounds.

Registration will start at 6 a.m. at a boat. No trolling is allowed.

Prizes for the men's division include a $1,000 cash first-place, $200 second-place, and $100 third-place prize, as well as $50 merchandise prizes for the men's division.

Prizes for the women's division include a $150 cash first-place prize and $100 cash second-place prize. There will be three other merchandise prizes for the women's division. Entry fee is $25.

Prizes for the juniors' division include a $100 cash first-place gift certificate and merchandise for four other places. Juniors are also free only hit in the 1 1/2 hours he fished.

The current state record is 17 pounds, 10 ounces and is influenced by the influx of the Florida bass into Texas waters. Fisheries biologists say largemouth bass in excess of 15 pounds are rare.

Magee caught his fish Jan. 16, 1943 and it was 26½ inches long. The 13½-pound bass is a "good fish" in Medina Lake, according to Parks and Wildlife fisheries biologist Jimmy Dean. Only a small percentage of the fish get to trophy size, he adds.

"It used to be that an eight-pound bass was a large bass, but now with nine and ten pounders coming out, seven- and eight-pound bass are rarely reported any more," says Dean.

The requirement that fishermen throw back any bass below 14 inches in length has contributed to the larger fish taken in lakes, says Dean.

Turnovers difference in Brady loss, says Swierc

"These days Brad[illegible] Coach Sam Swierc reduces things to their basics.

"Daddy had two sayings, and we took advantage of them to has reached 693 yards.

Leroy Brown was his usual departures during three punts on average of 36 yards each, but even that had some of Monday night's

"A short Brady punt bounded into the chest of one of the Bandera blockers and into the hands of a Brady player, and they took advantage of the miscue to put

Coach Swierc thinks the homecoming activities at Bandera will inspire his charges. "If anything, I feel like this game will be decided on mistakes also."

The pre-season favorite in District 8-AAA, Sonora's Broncos Miss and Mr. BHS will be crowned during halftime.

Bobcats defeated by Nueces Canyon

dink's gridders fell to a 1-6 Nueces Canyon Friday, Oct. 20, at the Bobcats, 36-7.

The Bobcats single bright spot was a first-quarter drive that went 90 yards in 12 plays and ended with a touchdown run by Ricky Rodriguez.

"After the first quarter, we quit playing both defense and offense," said head coach Joe Winchell. "It went downhill from there."

Medina also lost the services of junior running back Thomas Fields for a week due to a neck injury. "We'll rest him this week and he will be ready for the Center Point game," said Winchell. "He's a little sore."

Medina, still winless in district play, will host Uvalde's junior varsity Saturday, Nov. 4, at 4 p.m. Nueces Canyon will meet Center Point Friday to decide the district championship.

Bass tourney set at Medina Lake

Red Cove the night before or after the tournament. Littering is prohibited and is grounds for disqualification.

All the fish will be released back into the waters of Medina Lake.

Registration can be made at

Utopia volleyball season winding down

The Utopia Lady Buffaloes raised their season record to 10-5 last week after losing a close match to Bloomington.

Bearcat district opponent defeated Utopia, 15-11, 15-11.

"This was an excellent opportunity for all of our girls to see action," said Coach Hyde. "Diana Duke hit the ball with a lot of authority and Tori Conch served some big points for us. Over all, it was our best serving match of the season."

Tuesday, Oct. 17, Utopia played its last regular season home game as they defeated Medina in a district contest 15-2, 15-1. Dian Weinman served 12 winning points.

Seniors Tricia Bishop, Janet McKay and Stephanie Orbison were honored before the game for their leadership, effort and attitude.

In junior varsity action Beerne defeated Utopia, but Utopia rebounded to win their final home game against Medina. Medina was swept in two games.

Tuesday, Oct. 17, Utopia played its last regular season home tournament.

Golf benefit planned

A Florida scramble golf tournament benefiting the Special Olympics will be held Saturday, Oct. 28, at Uvalde Memorial Golf Course.

Daredevils perform in SA

The Bud Light Daredevils, an art that performs high-flying stunts, will perform at the San Antonio Spurs season-opening game against the Los Angeles Lakers Saturday, Nov. 4, at Hemisfair Arena. Tip-off is 7:30 p.m.

Bobcat Football

Staff photos by Larry T. Williams

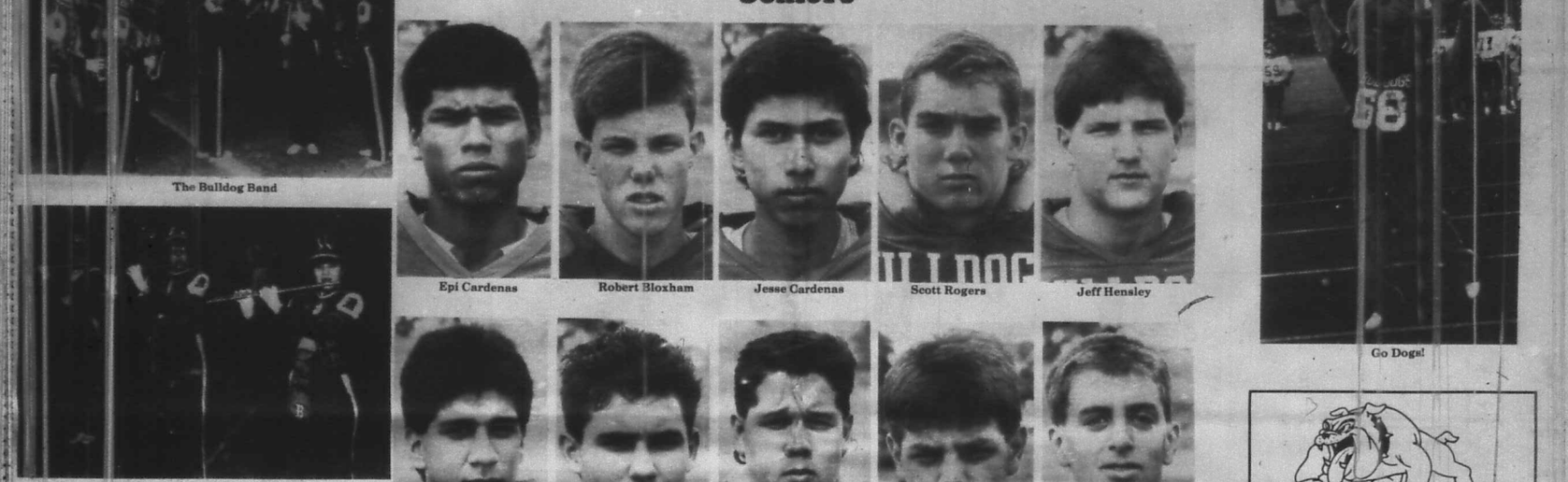

Norman Hurt | Rick Fulghum | Sloan Baker | Chris Keiser | Thomas Fields | Logan Sill | Donny Rambin

Uvalde JV
Thursday, Oct. 26
Bobcat Stadium
8 p.m.

Go 'Cats!

Medina Juniors

The schedule

Varsity	
Medina 12	Natalia 42
Medina 0	Comfort 63
Medina 0	Sabinal 24
Medina 0	Bianco 28
Medina 14	TMI 13
Medina 14	Rocksprings 32
Medina 7	Naeces Canyon 36
Oct. 26	Uvalde JV 8:00
Nov. 3	Center Point 8:00
Nov. 10	Homecoming D'Hanis 8:00

District games in bold face type.

Medina Bobcat Backers

Mullins Car Wash
Gertrude's Needlework Designs
Sandy & Jim Parker
Medina Hardware
Hatfield Realty
Love Creek Orchards
Chesterwil Ranches, Inc.

King & Lois Stokes
Jim & Jeanie Wyatt
Linda & Ray Barton
Neal & Sue Keiser
Dorothy & Orville Wier
Bandera Electric Co-op
Charles & Clarabelle Baker

Tommy & Gertrude Wemmer
Lorraine's Beauty Salon
Bill & Corky Craddock
Richard & Mary Lou Sims
Pat & Coach Winchell
George Williams
Lillian & Leonard Whitehead

Red Loaf (Fourth Coast)
Ann & Bobby Webb

Aero Mod Moving Service

Bulldog Scrapbook

Seniors

The Bulldog Band

Ready for marching contest

Epi Cardenas

Robert Bloxham

Jesse Cardenas

Scott Rogers

Jeff Hensley

Chris Fernandez

Valen Dews

Gabe Rodriguez

Steele Montague

Anthony Andrade

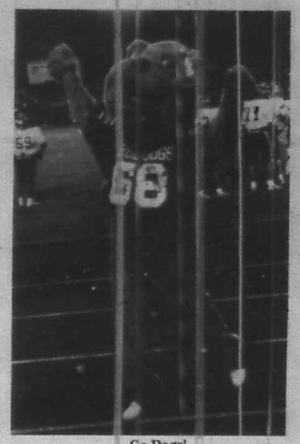

Go Dogs!

The schedule

Bandera 13		Pearsall 0
Bandera 3		Ingram 0
Bandera 7		Natalia 9
Bandera 14		Memorial 7
Bandera 0		Comfort 21
Bandera 3		Llano 14
Bandera 13		Brady 25
Oct. 27	Sonora (Homecoming)	8:00
Nov. 3	Fredericksburg	8:00
Nov. 10	at Hondo	8:00

District games in bold face type.

Homecoming
Sonora
Friday, Oct. 27
Bulldog Stadium
8 p.m.

Bandera Bulldog Backers

Adamson's Exxon
Adolph's Store
Armadigger
Bandera Bank
Bandera Bulletin
Bandera Downs
Bandera Electric Cooperative, Inc.
Bandera Ice House/Sports Shack
Bandera Inn
Bandera Veterinary Clinic
Basinger Realty
Bradford/Pioneer Realty
Bill Castle, Realtor
The Cabaret
D'Spain Sales & Service
Eckhart Flower Shop
Evans Auto Supply
Al Evans Body Shop
Everett's
First State Bank
Gas Go
The Gingerbread House
Tom Grant
Carol Graves, C.P.A.
Grimes Funeral Chapel
Hair-Ways
Hearn Products, Inc.
Herby's Food Mart
Hevenor Lumber Co.
Hill Country Stop
Lakehills Ice House
MacNaughton & Rexrode Insurance
Moore Abstract & Title Co.
OST
Petrolane
Pipe Creek Realty
Quality Welding Service
R & M Construction
San Antonio Savings Association
Shoe Biz
Star Video
Roger Stevens Contractor
Super S Foods
Super S Pharmacy
Tarpley General Store
The Wrangler Steakhouse & Lounge

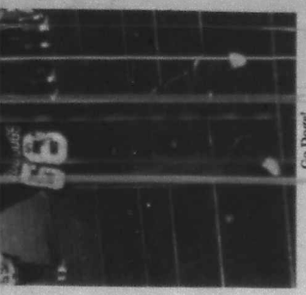

Go Dogs!

Homecoming
Sonora
Friday, Oct. 27
Bulldog Stadium
8 p.m.

Jeff Hensley — Scott Rogers — Steele Montague — Anthony Andrade

Jesse Cardenas — Gabe Rodriguez

Robert Bloxham — Valen Dews

Epi Cardenas — Chris Fernandez

The Bulldog Band

Ready for marching contest

Bandera Bulldog Backers

Everett's
First State Bank
Gas Go
The Gingerbread House
Tom Grant
Carol Graves, C.P.A.
Grimes Funeral Chapel
Hair-Ways
Hearn Products, Inc.
Herby's Food Mart

Hevenor Lumber Co.
Hill Country Stop
Lakehills Ice House
MacNaughton & Rexrode Insurance
Moore Abstract & Title Co.
OST
Petrolane
Pipe Creek Realty
Quality Welding Service
R & M Construction

San Antonio Savings Association
Shoe Biz
Star Video
Roger Stevens Contractor
Super S Foods
Super S Pharmacy
Tarpley General Store
The Wrangler Steakhouse & Lounge

Adamson's Exxon
Adolph's Store
Armadillo Car
Bandera Bank
Bandera Bulletin
Bandera Downs
Bandera Electric Cooperative, Inc.
Bandera Ice House/Sports Shack
Bandera Inn

Bandera Veterinary Clinic
Basinger Realty
Bradford/Pioneer Realty
Bill Castle, Realtor
The Cabaret
D'Spain Sales & Service
Eckhart Flower Shop
Evans Auto Supply
Al Evans Body Shop

The schedule

Bandera 13	Pearsall 0	
Bandera 3	Ingram 0	
Bandera 7	Natalia 9	
Bandera 14	Medina 17	
Bandera 0	Comfort 21	
Bandera 3	Llano 14	
Bandera 13	Brady 25	
Oct. 27	Sonora	8:00
Nov. 3	Fredericksburg	8:00
Nov. 10	at Hondo	8:00

(No road games in bold face type.)

OCT 26 '89

BOYLE'S MARKET

EST 1907 BOYLES

Hours	S	M	T	W	T	F	S
Mon.-Sat. 8:00 a.m.-8:00 p.m.					26	27	28
Sun. 9:00 a.m.-8:00 p.m.	29	30	31	1			

Prices Effective Thurs., Oct. 26, 1989 thru Wed., Nov. 1, 1989

We reserve the right to limit quantities. We are not responsible for typographical errors.

Fryer Leg Quarters 39¢ Lb. (10 Lb.)

Boston Butt Roast $1.19 Lb.

Butcher Shop Specials
Turkey Drumsticks Lb. ..... 39¢
Pork Steak Lb. $1.29
Ground Chuck Lb. $1.69
Hill Country Turkey Ham Lb. $1.29
Roegelein Corn Dogs Lb. $1.39
Chicken Baking Hens Lb. ..... 99¢
Carl Buddig Wafer Sliced Meats 2.5 Oz. ..... 2/$1
Salmon Steaks Lb. $4.99
Pan Sausage $1.09 Lb. Market Made
Hefty Party Cups 16 Oz. $1.09
Hefty Plates 40-Ct. Blue, Yellow $1.49
Miller Lite / Genuine Draft / High Life $4.99 12-12 Oz. Cans

Sea Trout $1.59 Lb.

FROZEN
Downyflake Waffles 12 Oz. $1.19
Stilwell Regular Pie Shells 10 Oz. ..... 79¢
Ovaltine Hot Cocoa 10 Ct. Envelopes ..... 99¢
Breakfast with Barbie 14 Oz. $2.79
Sanka 13 Oz. Can $3.19
Sanka Instant 8 Oz. $3.39
Wise Cottage Fries 7 Oz. ..... 99¢
Gladiola Flour 5 Lb. ..... 99¢
Martha White's Yellow Cornmeal 5 Lb. $1.19
Lite Crust Flour Tortilla Mix 4 Lb. $1.79
Duncan Hines Brownie Mix $1.59
Field Trail Dog Food 20 Lb. $3.99
Coca-Cola Classic / Sprite, Diet Coke $1.59 6-12 Oz. Cans

Blue Bell Ice Cream $2.99 Rg/Diet ½ Gal.

DAIRY
Borden's Asst. Dips 8 Oz. ..... 89¢
Borden's Sour Cream ..... 89¢
Minute Maid Orange Juice 96 Oz. $3.69
County Line Cheese 12 Oz. Bonus Pack $1.89
Pillsbury Hungry Jack Biscuits 10 Oz. ..... 69¢
Yes 64 Oz. $2.59
Glass Plus Qt. $1.59
Halloween Items
Disguise Kits ..... 53¢
Witch's Hats $1.99
Black or Orange Balloons ..... 69¢
Pumpkins All Sizes Available
Nestle's Crunch 14 Oz. Bonus Bag
1000 Grand 14½ Oz.
Alpine White Chocolate 12 Oz.
Chunky 13 Oz.
Milk Chocolate 14 Oz.
Snack Size Individually Wrapped $2.79

Texas Grapefruit 39¢ Lb.

Red Delicious Apples 49¢ Lb.

PRODUCE
Tomatoes Lb. ..... 59¢
Red Potatoes Lb. ..... 33¢

Texas Wine Month
Fall Creek Chardonnay 1987 or 1988 750 ml. $9.49
Fall Creek Savignon Blanc 750 ml. $7.49
Fall Creek Chenin Blanc 750 ml. $5.49
Domaine Cordier Blush 750 ml. $5.49
Domaine Cordier Chenin Blanc 750 ml. $5.49

Robitussin D.M. 8 Oz. $4.99
Contac Jr. Liquid Cold Medication $4.39
Hall's Cough Drops Bag $1.09
VO-5 Shampoo 15 Oz. $1.39

VIDEO
Kids Enter Our Coloring Contest
Win Prizes & FREE Movie Rentals
Come by between 5-8 p.m. on Halloween & have your picture taken with
Count Dracula.
Prize for Best Costume
Horror Movies All 99¢

Liquor Beer Wine — Save $$$ — Check Out Our Bargain Bin — Ice Party Supplies
Prices Effective Oct. 26-Nov. 1, 1989
Main 173 796-4666
10 a.m.-8 p.m. Mon.-Wed. 10 a.m.-9 p.m. Thurs.-Sat.
WAGON WHEEL

Canadian Hunter $12.39 1.75 L Plus 80¢
7-Up 99¢ 2 Liters
Lone Star Rg/Light/Dry 6-12 Oz. Cans
Bartles & Jaymes Wine Coolers 4-12 Oz. NRs
Frexinet Cordon Negro 750 ml.

Rare cranes should be reported

Endangered whooping cranes may be making their annual appearance in Texas now as they migrate from their Canadian nesting grounds to their winter home on the Texas Gulf Coast.

Texas Parks and Wildlife Department officials ask persons who spot any of the rare birds to avoid disturbing them and report the location to the department or U.S. Fish & Wildlife Service (USFWS).

The department officials are interested in where the birds stopover on their migration to the Aransas National Wildlife Refuge and Matagorda Island on the Texas Gulf Coast.

USFWS officials said the crane apparently has another excellent production year, with 12 to 18 chicks adding to the flock at the nesting grounds in Wood Buffalo National Park in the Northwest Territories. The migrating flock, including the yearlings, numbers about 145 birds, officials said.

Because of the increase in the flock, TPW officials want to know if the birds are using new feeding areas and if their migratory patterns have changed.

Adult whooping cranes are white with black wingtips and red forehead. In flight, the bird's long neck is held straight forward and their long black legs extend beyond the tail. The adult's wingspan may be more than seven feet, and whoopers stand as tall as five feet. Juveniles have white and rusty brown body feathers and black wingtips.

Whooping cranes usually fly in family groups of two or three, says a biologist with TPW. Sometimes the flock will be as large as five when juveniles are still with the family unit. A flock of 15 to 25 birds are probably not whooping cranes, the biologists adds.

Other birds that can be confused with whooping cranes are sandhill cranes or American white Pelicans.

The past five years of good production are encouraging to state and federal biologists, since only 16 whoopers survived in the wild 48 years ago.

The whooping cranes head back to the north in early to mid-April.

If sighted, call TPW at 1-800-792-1112 or USFWS at 1-505-766-3972 during normal business hours. Sightings can also be reported by mail: write TPW, 4200 Smith School Road, Austin 78744.

—Standings—

Football
District 8-AAA

	District W	L	T	Season W	L	T
Llano	2	0	0	5	2	0
Brady	2	0	0	3	4	0
F'burg	2	0	0	3	4	0
Sonora	0	2	0	4	3	0
Bandera	0	2	0	3	4	1
Hondo	0	2	0	0	6	1

Last week
Bandera 13, Brady 25.
Sonora 7, Llano 21.
Hondo 0, F'burg 39.
This week
Sonora at Bandera.
Llano at Hondo.
Brady at F'burg

District 29-A

	District W	L	T	Season W	L	T
Center Point	2	0	0	5	2	0
N. Canyon	1	0	0	6	1	0
Rocksprings	1	1	0	4	3	0
D'Hanis	0	1	0	3	4	0
Medina	0	2	0	1	6	0

Last week
Medina 7, N. Canyon 36.
D'Hanis 34, Uvalde JV 6.
Center Point 27, Rocksprings 14.
This week
Uvalde JV at Medina.
Rocksprings at D'Hanis
Nueces Canyon at Center Point

World steer roping standings of the Professional Rodeo Cowboys Association as of Oct. 17:

1. Guy Allen, Lovington, N.M., $33,186; 2. Tee Woolman, Llano, $27,651; 3. Phil Lyne, Cotulla, $21,579; 4. Pete Grant, Eagle, $19,055; 5. Rod Hickman, Pawhuska, Okla., $14,980; 6. Roy Angermiller, Uvalde, $14,917; 7. Lionel Burns, Lovington, N.M., $14,258; 8. Jeff Wheelis, Goliad, $13,499; 9. Shaun Burchett, Tyler, Texas, $13,475; 10. Armon Felts, Sonora, $13,184; 11. Dan Perkins, Anthony, $11,865; 12. [illegible], $11,[illegible]

BOYLE'S MARKET

EST 1907 BOYLES MARKET

Hours	S	M	T	W	T	F	S
Mon.-Sat. 8:00 a.m.-8:00 p.m.					26	27	28
Sun. 9:00 a.m.-8:00 p.m.	29	30	31	1			

Prices Effective Thurs., Oct. 26, 1989 thru Wed., Nov. 1, 1989

We reserve the right to limit quantities. We are not responsible for typographical errors.

Fryer Leg Quarters 39¢ Lb. 10 Lb.

Sea Trout $1.59 Lb.

Blue Bell Ice Cream $2.99 Rg/Diet ½ Gal.

Texas Grapefruit 39¢ Lb.

Boston Butt Roast $1.19 Lb.

FROZEN

Downyflake Waffles 12 Oz. $1.19

Stilwell Regular Pie Shells 10 Oz. ..... 79¢

Ovaltine Hot Cocoa 10 Ct. Envelopes ..... 99¢

Breakfast with Barbie 14 Oz. $2.79

Sanka 13 Oz. Can $3.19

Sanka Instant 8 Oz. $3.39

Wise Cottage Fries 7 Oz. ..... 99¢

Gladiola Flour 5 Lb. ..... 99¢

Martha White's Yellow Cornmeal 5 Lb. $1.19

Lite Crust Flour Tortilla Mix 4 Lb. $1.79

Duncan Hines Brownie Mix $1.59

Field Trail Dog Food 20 Lb. $3.99

DAIRY

Borden's Asst. Dips 8 Oz. ..... 89¢

Borden's Sour Cream ..... 89¢

Minute Maid Orange Juice 96 Oz. $3.69

County Line Cheese 12 Oz. Bonus Pack $1.89

Pillsbury Hungry Jack Biscuits 10 Oz. ..... 69¢

Yes 64 Oz. $2.59

Glass Plus Qt. $1.59

Halloween Items Disguise Kits ..... 53¢

Witch's Hats $1.99

Black or Orange Balloons ..... 69¢

Pumpkins All Sizes Available

Nestle's Crunch 14 Oz. Bonus Bag

1000 Grand 14½ Oz.

Alpine White Chocolate 12 Oz.

Chunky 13 Oz.

Milk Chocolate 14 Oz.

Snack Size Individually Wrapped ... $2.79

Red Delicious Apples 49¢ Lb.

PRODUCE

Tomatoes Lb. ..... 59¢

Red Potatoes Lb. ..... 33¢

Texas Wine Month

Fall Creek Chardonnay 1987 or 1988 750 ml. $9.49

Fall Creek Savignon Blanc 750 ml. $7.49

Fall Creek Chenin Blanc 750 ml. $5.49

Domaine Cordier Blush 750 ml. $5.49

Domaine Cordier Chenin Blanc 750 ml. $5.49

Robitussin D.M. 8 Oz. $4.99

Contac Jr. Liquid Cold Medication $4.39

Hall's Cough Drops Bag $1.09

VO-5 Shampoo 15 Oz. $1.39

Butcher Shop Specials

Turkey Drumsticks Lb. ..... 39¢

Pork Steak Lb. $1.29

Ground Chuck Lb. $1.69

Hill Country Turkey Ham Lb. $1.29

Roegelein Corn Dogs Lb. $1.39

Chicken Baking Hens Lb. ..... 99¢

Carl Buddig Wafer Sliced Meats 2.5 Oz. ..... 2/$1

Salmon Steaks Lb. $4.99

Pan Sausage $1.09 Lb. Market Made

Hefty Party Cups 16 Oz. $1.09

Hefty Plates 40 Ct. Blue, Yellow $1.49

Miller Lite Genuine Draft High Life $4.99 12-12 Oz. Cans

Coca-Cola Classic Sprite, Diet Coke $1.59 6-12 Oz. Cans

VIDEO

Kids Enter Our Coloring Contest

Win Prizes & FREE Movie Rentals

Come by between 5-8 p.m. on Halloween & have your picture taken with

Count Dracula.

Prize for Best Costume

Horror Movies All 99¢

Liquor Beer Wine — Save $$$ — Check Out Our Bargain Bin — Ice Party Supplies

Prices Effective Oct. 26-Nov. 1, 1989

Main 173 796-4555

10 a.m.-7 p.m. Mon.-Wed. 10 a.m.-9 p.m. Thurs.-Sat.

WAGON WHEEL

Canadian Hunter $12.39

7-Up 99¢ 2 Liters

Lone Star

Bartles & Jaymes Wine Coolers

Frexinet Cordon Negro 750 ml

Rare cranes should be reported

Endangered whooping cranes may be making their annual appearance in Texas now as they migrate from their Canadian nesting grounds to their winter home on the Texas Gulf Coast.

Texas Parks and Wildlife Department officials ask persons who spot any of the rare birds to avoid disturbing them and report the location to the department or U.S. Fish & Wildlife Service (USFWS).

The department officials are interested in where the birds stopover on their migration to the Aransas National Wildlife Refuge and Matagorda Island on the Texas Gulf Coast.

USFWS officials said the crane apparently has another excellent production year, with 12 to 18 chicks adding to the flock at the nesting grounds in Wood Buffalo National Park in the Northwest Territories. The migrating flock, including the yearlings, numbers about 145 birds, officials said.

Because of the increase in the flock, TPW officials want to know if the birds are using new feeding areas and if their migratory patterns have changed.

Adult whooping cranes are white with black wingtips and red forehead. In flight, the bird's long neck is held straight forward and their long black legs extend beyond the tail. The adult's wingspan may be more than seven feet, and whoopers stand as tall as five feet. Juveniles have white and rusty brown body feathers and black wingtips.

Whooping cranes usually fly in family groups of two or three, says a biologist with TPW. Sometimes the flock will be as large as five when juveniles are still with the family unit. A flock of 15 to 25 birds are probably not whooping cranes, the biologists adds.

Other birds that can be confused with whooping cranes are sandhill cranes or American white Pelicans.

The past five years of good production are encouraging to state and federal biologists, since only 16 whoopers survived in the wild 48 years ago.

The whooping cranes head back to the north in early to mid-April.

If sighted, call TPW at 1-800-792-1112 or USFWS at 1-505-766-3972 during normal business hours. Sightings can also be reported by mail: write TPW, 4200 Smith School Road, Austin 78744.

—Standings—

Football
District 8-AAA

	District W	L	T	Season W	L	T
Llano	2	0	0	5	2	0
Brady	2	0	0	3	4	0
F'burg	2	0	0	3	4	0
Sonora	0	2	0	4	3	0
Bandera	0	2	0	3	4	1
Hondo	0	2	0	0	6	1

Last week

Bandera 13, Brady 25.
Sonora 7, Llano 21.
Hondo 0, F'burg 39.

This week

Sonora at Bandera.
Llano at Hondo.
Brady at F'burg

District 29-A

	District W	L	T	Season W	L	T
Center Point	2	0	0	5	2	0
N. Canyon	1	0	0	6	1	0
Rocksprings	1	1	0	4	3	0
D'Hanis	0	1	0	3	4	0
Medina	0	2	0	1	6	0

Last week

Medina 7, N. Canyon 36.
D'Hanis 34, Uvalde JV 6.
Center Point 27, Rocksprings 14.

This week

Uvalde JV at Medina.
Rocksprings at D'Hanis
Nueces Canyon at Center Point

World steer roping standings of the Professional Rodeo Cowboys Association as of Oct. 17:

1. Guy Allen, Lovington, N.M., $33,186; 2. Tee Woolman, Llano, $27,651; 3. Phil Lyne, Cotulla, $21,679; 4. Tom Clement, Platte, $18,600; 5. Rod Hoffman, Pawhuska, Okla., $14,980; 6. Roy Angermiller, Uvalde, $14,917; 7. Lionel Burns, Lovington, N.M., $14,239; 8. Jeff Wheelis, Goliad, $13,499; 9. Shane Burchett, Cotter, Ariz., $12,500; 10. Jerome Fate, Sonora, $12,184; 11. Dan Parker, Andrews, $11,880; 12. Jim Davis, Bandera, $11,490.

OCT 26 89

BEST AVAILABLE COPY

Southwest Microfilm Service Inc.
2627 E. Yandell Dr.
El Paso, TX 79903
04/25/90

Bulletin

©1989 The Bandera Bulletin

Our 46th Year, No. 17 | Thursday, November 2, 1989 | Thirty-five cents

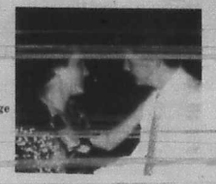

Howdy, hello! Fancy meeting you on this football field. Amie Nightingale and Brett Emmons have a pleasant conversation, or so it seems. For the finale to this tete-a-tete, please see Page 13.

Hunting looks good in Bandera County

By Nick Johnson
Editor

There's more "critters in 'dem thar hills" this year and they are in good physical condition due to at least adequate numbers of acorns, and those circumstances may add up to one of the heaviest and best deer harvests in Bandera County history.

The season opens Saturday at 5:29 a.m. (One-half hour before sunrise, which is at 6:59 a.m.) It closes Jan. 7.

"I look for a good kill opening weekend," said veteran game warden Carl Becker. "Prospects look real good. The deer are coming to the feeders real good," he observed.

The game warden said deer in the county suffered physically because of a shortage of food caused by the prolonged summer drought, but the availability of acorns, a favorite food, has improved their health. "We've had a fairly good acorn crop, and the deer are starting to pick up (physically)," he said.

Rains this week are expected to be a boon to emerging oat crops and other new growth of interest to whitetail deer.

The Texas Parks and Wildlife Department last week released results of its annual deer population survey that showed the current whitetail population in Bandera County was about 40,000. That's 10,000 more than were counted last year, the wildlife agency said.

Becker says the longer season now in effect and the increased number of animals means many more deer are being harvested, even though the number of hunters on opening weekend and early in the season may appear to be fewer than in years past.

"The season is much longer now, and we don't have the amount of traffic in the early part of the season," Becker says. "It's long enough now so they (some hunters) wait for holidays where they have two to three days hunting," said Becker.

The season in Medina County begins a week later than in Bandera County, but a small change is expected to make that disparity easier to cope with this year, Becker said.

The boundary between the two different seasons this year is not the county line, which in places is impossible to locate. Instead, the boundary is U.S. Highway 90 that dissects Medina County and is, of course, easily identified by sight.

The season south of that highway opens Nov. 11 and runs through Jan. 14.

The bag limit in Bandera County remains unchanged — four deer, but no more than two antlered bucks.

Permits are no longer required for killing does and other antlerless animals, and the wildlife agency urged hunters to take more doe this year than last. They recommended a harvest of 1 doe or antlerless deer for each 50 acres and one buck for every 230 acres.

"The recommended rates result from the need to better balance the sex ratio observed in the (Bandera County) herd and from a desire to produce a healthier deer population that is properly matched to the existing supply of doe.

Hunting seasons are set by the Parks and Wildlife Commission and can't be changed or extended. "Every year I get questions about whether the hunting season will be extended," Becker said. "It won't be; it can't be," he said.

He said hunters have begun complying with the requirement to complete tags immediately, but he reminded those who give away all or part of a deer that they must attach a hunter's document to the part given away. It must contain the date of the kill, the person making the kill and his license number, and the location of the kill.

He pointed out that hunters are no longer required to keep physical evidence of sex with the carcass, but may instead obtain a statement from the landowner stating the sex of the animal along with the name of the person who killed it and the location.

"This means hunters can transport the carcass without taking the heads with them," Becker explained. "Over a period of time, the heads get kind of strong," he observed.

Complete hunting laws are available in the TPWD's Texas Hunting Guide, which Becker said is available wherever hunting licenses are sold.

26th Hunters' Barbecue to be served Friday night

At about 6 a.m. Friday, Fabian Mazurek and a crew of volunteer workers will rekindle the fire of an event that has become a Bandera tradition, the 26th annual Hunter's Barbecue to be held Friday night, Nov. 3, at Mansfield Park.

Hunting season begins at the crack of dawn, Saturday, Nov. 4, and hunters in town for opening day have traditionally flocked to the barbecue for "good food, fun and music," the night before.

"Land-owners can come by the chamber office this week and get advance tickets for their hunters," said Bandera County Chamber of Commerce secretary Nancy Hopes Tuesday. "So far ticket sales have been a little slow. We've sold about 150 advanced tickets.

"Tickets will be available at the door, though," she said. The chamber office is open from 9 a.m. to 4 p.m. daily.

Some 1,500 pounds of beef brisket and 500 pounds of sausage will be barbecued for the event, along with 100 pounds of beans. Serving will begin at 5:30 p.m., Hopes said. Pat Barker is in charge of getting the crew together to serve the giant meal.

Thursday morning, as regular as clockwork, and as they have done in years past, Telvy Robbins and members of Bandera's FFA chapter will set up tables for the barbecue. Then, Thursday evening, Hopes and her crew will decorate the tables and finish setting up.

Volunteers are still being sought for the event, sponsored by the Bandera Chamber of Commerce, which will be held at Mansfield Park, two miles west of Bandera on State Highway 16.

Some 2,500 attended the Hunters' Barbecue last year, according to Hopes. Over 250 letters have already been sent out to land owners, volunteers and such notables as Bandera County Judge Ray Mauer, Bandera Mayor Raymond Adamietz, and State Representative Eldon Edge.

The meal will cost $4 for adults and $2.50 for children, and includes barbecue brisket, sausage, beans, cole slaw and other condiments. Coffee and tea will also be provided.

Barbecue brisket and sausage will also be available by the pound, she said.

A sweets booth, featuring "lots of homemade cakes and pies and goodies," will be available, Hopes said. Kay Camp is in charge of desserts, she explained.

Prize drawings and live music will be the entertainment for the evening.

Advance tickets are available at the Bandera County Chamber of Commerce office, 1206 Cypress.

For more information, call 796-4312.

Staff photo by Larry T. Williams

Clown Agnes Pouppirt, witch Mary McCloskey and clown May Batchelor were selected the top three entrants in a Halloween costume contest at the Silver Sage Corral Tuesday, Oct. 24. Eighty people attended the party.

Water district, amendments on election ballot Tuesday

By Janna Sandidge
Bulletin Staff Writer

Tuesday, Nov. 7, Bandera County voters will go to the polls to decide not only among 21 proposed constitutional amendments, but to approve the Springhills Water Management District and select a nine-member board of directors from among some 17 candidates.

Through Tuesday, Oct. 31, 59 voters had appeared to cast their votes at the Bandera County clerk's office. During the first week of absentee voting, Bandera County Clerk Vera King reported that 25 had voted absentee by personal appearance, and two ballots were mailed out.

Absentee voting will continue through Friday, Nov. 3.

King attributed the heavy turnout to the water district election, and the high level of interest that has already been generated in that race.

Candidates for the board of directors of the Springhills Water Management District will appear on the ballot in the following order: Melvin A. King, Keith Keese, Craig Tips, Joe Cantu, Phil Becker, Randy Schott, Morgan Cox, M.J. Cave, Charles W. "Bill" Weber Jr., Paul Garrison Jr., Phillip P. Tobin, Don Karr, J.K. Leighton, John Halliday, J.B. Edwards, Travis H. Redman, and Norman Hicks Mansfield.

Votes will be tallied by computer this time for the first time in Bandera County history. After voters cast their ballots, using a special pen, the computers will be used to count votes, saving hours of counting time for election workers, according to King.

The only real difference voters will see is in the way they mark their ballots, according to Bonnie Bruce in the clerk's office. No "X" marks will be used, but instead a line must be drawn connecting two halves of arrows that appear on the ballot beside the names of candidates and beside the words "For" and "Against" on each amendment.

Election judges and alternates for the ten precincts in Bandera County include: 1. (Bandera) Marianne Sandidge, judge; B.J. Gilstrap, alternate. 2. (Pipe Creek) Helen Edwards, judge; Karen W. Sapp, alternate. 3. (Pipe Creek) Johnnie L. Newcomer, judge; Mildred Rader, alternate. 4. (Lakehills) Dorothy McCracken, judge; Doris Roemer, alternate; 5. (Bandera) Telvy Robbins, judge; Mildred Brown, alternate. 6. (Medina) Shirley Phillips, judge; Billie Mae Bilhartz, alternate. 7. (Bandera) Martin Smith, judge; Peter F. Chapman, alternate. 8. (Tarpley) Arthur Erfurt, judge; William Morris, alternate. 9. (Medina) S. Ward McCullough, judge; Marjorie Jordan, alternate. and 10. (Utopia) Charlsie Porter, judge; and Allen Hatley, alternate. Lila McMillan Ward is the absentee judge, and Bonnie Bruce is the alternate.

Polls will open at 7 a.m., and will close at 7 p.m.

Rainfall amounts in county vary up to 10 inches

A cold front that pushed through Bandera County early Saturday morning and another Monday morning brought generous rainfall over a four day period to all parts of Bandera County ranging from four to ten inches.

The official rainfall gauge in Bandera brought 5.39, 0.86, and 1.72 inches Saturday, Sunday and Monday bringing the total for the weekend of welcomed rain to 7.97 inches.

The rain caused the Medina River level at Bandera to rise a full foot to 5.2 feet, up from 4.2 feet a week ago. Medina Lake rose nearly a foot by Tuesday to 1031.89 feet above sea level, or 40.11 feet below the spillway. It was 40.97 feet below the spillway a week ago.

Other rainfall reports include the Tobin Ranch where they received 5½ inches Friday night, two inches Saturday night, 1½ inches Sunday night, and one inch Monday morning, reports Phil Tobin. This totals to 10 inches received in the Bandera area ranch.

Lakehills received 2.84 inches Oct. 28, 0.61 inches Oct. 29, and 1.16 inches Oct. 30, totalling 4.11 inches, reports Ernest Reich, who lives on the east side of FM Road 1283.

Another report from Lakehills had 5½ inches of rain near the business district.

South of Pipe Creek, George Hohon reports 6½ inches during the Friday through Monday period at his Medina River Ranch home.

Medina rainfall included 4.44 inches over the weekend bringing the October total to 5.75 inches.

Some 4.31 inches of rainfall were received in Tarpley, 9.6 miles west of Medina, reports John Berry. Another report for that area is 7.68 inches and is 24.5 inches for the year.

Reports from Tarpley indicate the rain was also in the generous range, six to nine inches, with six inches in the Rio Hondo subdivision. Anton Haner reported 5.9 inches from Friday through Monday.

Further west, the Lost Maples state park reports five inches received since Friday night. The Sabinal River is flowing instead of trickling.

The Foster Ranch west of Vanderpool reports 4.9 inches over the four day period bringing October's rainfall to a total of 5.54 inches. "This is the wettest month so far this year," says Hoyt Foster. Previously, the highest rainfall total for a month was 5.34 inches in January and the lowest is 0.08 inches in September, he adds.

In Vanderpool itself, Ken Leighton reports 4.83 inches showered down Oct. 27, 0.57 inches Oct. 28, 0.69 inches Oct. 29, and 0.29 inches Oct. 30, with his rainfall "day" ending at 7 a.m. This brings Vanderpool's October rainfall to 5.99 inches. There were no reports of flooding, adds Leighton.

The rainfall in Bandera came to 8.30 inches in October, the wettest month in the county seat, easily surpassing the 3.94 inches received in January, the prior highest rainfall month in 1989, according to the official gauge in Bandera city limits.

The is brings the total for the year to 28.47 inches, some 0.36 inches short of the average expected rainfall through the first ten months, reports Billy Griffin, conservationist with the Bandera County Soil Conservation Service.

[illegible] received as much rain as Bandera, making for the dry conditions that the recent rainfall has temporarily halted.

Lost Maples' hues may be better

Lost Maples State Natural Area has begun its fall transformation of color, and according to park officials, the colors are better this year than they have been for several years.

Good news, after a somewhat pessimistic prediction at the end of a hot, dry summer.

"All during the month of October, there have been lots of reds, and the colors are the best I've seen them since I came to work here," said park official Sandra Payne. Unusually cool weather early in the fall has apparently had a remarkable effect.

"The Sabinal River is running and beautiful," Payne said. Although recent wind and rain did knock some of the leaves off the trees, but there are still green leaves changing daily, and [illegible]

Lost Maples State Natural Area has gained a reputation for its beautiful fall scenic splendor. Every year, from all across the United States and other parts of the world, people flock to the site near Vanderpool in hopes of catching the bigtooth or canyon maples as they create an extravagant display of color.

The trees are abundant, not only in the park but in the surrounding canyons. Spectacular hues ranging from fiery reds and oranges to muted yellow and gold draw scenery lovers from far and near.

Usually, the seasonal display of colors occurs sometime during the time from mid-October to early November. Many of the leaves have turned, but there are still quite a few leaves that have not turned yet, according to

(See MAPLES, Page 5.)

NOV 02 89

letters

Who's responsibility?

Dear editor:

Please send my condolences to the Maltsberger and Evans families for the loss of their loved ones in the Feb. 2 accident.

But, what is the world coming to?

Both drivers were "legally drunk." Are the [illegible] responsible for Mr. Maltsberger being drunk? They might as well. Why not everyone sue everyone else and let the lawyers get even richer? Pat Maloney (the attorney who brought this suit) is already one of the top ten richest lawyers in the state.

Think about it. The insurance company will get its money back by charging higher rates to you and me, and the lawyers take more than their fair share. The courts, which our taxes support, have to be paid. So who wins?

If there is any money left, it still won't bring back your loved ones. It's high time we quit supporting these ambulance chasers. Already, because of suits like this, our doctors are quitting their practices because of malpractice suits. Our policemen aren't allowed to defend themselves and our honest, law-abiding businessmen and women are having a harder time trying to earn a living.

It's time people were made responsible for their own actions. The Wrangler didn't get Mr. Evans drunk. He did. If it wasn't the Wrangler, it would have been some place else, just as Mr. Maltsberger found.

So lighten up. Look inside yourself and let your conscience be your guide.

Debbie Siebels
Bandera

Where's councilman living?

Dear editor:

Is it true that all city council members are supposed to reside within the city limits? If so, someone should ask councilman (Charlie) Eckhart where he is residing.

Joe Kerswilde
Pipe Creek

Point at others too

Dear editor:

I work at Leal's Mexican Restaurant, and (owners) Mary and Gilbert Leal are great people. But they have had a few hard knocks since they began trying to open in March.

First of all, they were told the sewer pipes ran together with another restaurant, so they removed them. Then they added to the back of the building to put in sinks and a walk-in cooler, and after they were through the owners of property next door said it was two feet on their property. So they removed it and started over, but while they were trying to close it in, someone complained about their nailing the walls.

They were open on Labor Day weekend and earned a 93 on their first inspection from the health inspector, which is great.

But someone was unhappy about the hanging plants outside the restaurant, so they called the state inspector who said they had to be removed because they are not seven feet from the building. Do you know how many of our restaurants have hanging plants inside and out? Or signs or electrical wires hanging down? Well, take a look around you, and if you want to point fingers, point at others also.

When is this going to stop? We have great food and a good business. Is Bandera scared of competition? Mary and Gilbert Leal like Bandera and the people here, so it looks as though they are going to stay.

Name withheld

Efficient waitress

Dear editor:

The Coastal Bend Land Sailors RV Club from Corpus Christi had a super great time in Bandera on Oct. 19, 20 and 21. We were camped at Jellystone Park, and they had so many enjoyable things for us. Friday night we had delicious hamburgers and ice cream and Sunday morning it was a delicious pancake breakfast.

We chose the OST Restaurant for our Saturday evening meal. The service was great and the food delicious. Mary Jo, our waitress, served 39 of us all by herself. The OST has a very, very efficient waitress; don't let her get away from you!

Mary Paul
Robstown

Viewpoint

By John Connally
Former Governor

We hear them every day, "You only get what you pay for," and "there's no such thing as a free lunch," "penny wise and pound foolish," sayings that make the point that if you want quality, you have to pay for it.

But it seems that most voters tend to forget about those axioms when it comes to questions about how much to pay their elected officials. Texas state legislators are currently paid $600 a month. Are we "getting what we're paying for?"

I certainly hope not, and experience tells me that we are certainly getting more than our money's worth, despite the lack of any change in that pay for the past 15 years!

This November, we all have a chance to change this unfair and unrealistic situation. Two questions on the November seventh ballot, numbers 1 and 11, will provide for an increase in pay and a raise in the per diem for our state legislators. These proposals deserve your support.

Please join me Nov. 7 by voting YES on questions 1 and 11 on the ballot.

Former Texas Gov. John Connally is co-chairman of "Texans for Good Government."

Amendments 1 and 11 on the Nov. 7 ballot.

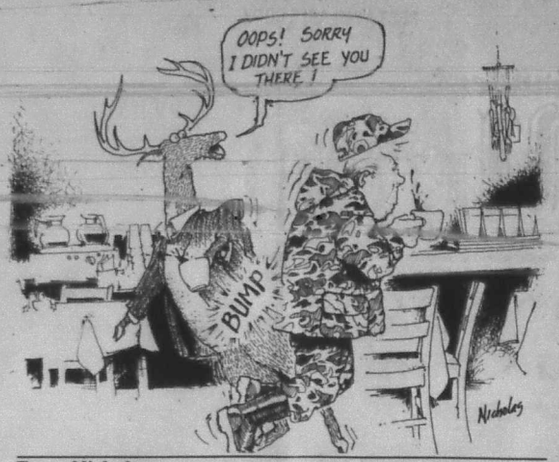

Terry Nicholas

1990 voters must choose their favorite new school tax

The problem for Texas voters in next year's election is becoming clearer, even if the answer is not:

- Some candidates will promise that school finance reform can be structured without a tax hike.
- Others will say it will take $2 billion in new taxes, so pick your favorite new tax.

Rhetoric from both schools of thought, not falling along party lines, filled Capitol halls last week, even as the state education commissioner told a House panel that if current monies were redistributed to equalize education funding, some $1.05 billion would be taken from rich school districts and given to poor ones.

Meanwhile, Lt. Gov. Bill Hobby unveiled his proposal to resolve the deadlock over workers' compensation insurance reform, while Gov. Bill Clements angered pro-life leaders by refusing to call a special session on abortion issues.

The Legislature will convene in a few days for a third try at lowering workers' comp insurance rates, and Clements has already promised to call another in the spring to equalize the public school financing formula.

Praise, Barbs for Hobby

If drawing praise from the opposition and wrath from one's friends is any indication of success, Hobby's plan will sail. Described by Hobby as "a solution, not a compromise," his plan drew encouraging praise from Gov. Bill Clements and the pro-business side of the issue.

But trial lawyers and labor leaders blasted him for caving in to forces seeking to remove jury awards from the process.

New Lt. Gov. Candidate

Houston businessman Rob Mosbacher, entering the race for lieutenant governor on the Republican ticket, pledged to serve only two terms and not become an Austin political institution.

It was an indirect swipe at the longevity of two Democrats, front-runner Comptroller Bob Bullock and outgoing incumbent Bill Hobby.

Both have served longest in those offices in Texas history, some 17 years. State Sen. Chet Edwards, D—Duncanville, is also in the race.

Mosbacher, who chairs the Texas Human Resources Commission, said he would bring the abortion issue to the Senate floor for a vote, and pledged to hold state agencies accountable for spending and performance.

Other Campaign Proposals

Two Republicans running for governor unveiled new campaign planks, one calling for "factories behind fences" in prisons and the other promising to meet the Supreme Court's school finance order without new taxes.

Railroad Commissioner Kent Hance said prisoners could work for industrial concerns and keep 20 percent of earnings, the rest going to defray costs of incarceration, victim restitution and family support programs.

Dallas attorney Tom Luce believes the state could avoid new taxes by giving school districts more flexibility to use their management skills.

Mattox, Clements

And Atty. Gen. Jim Mattox, Democratic gubernatorial candidate, said it again: "unequivocally, I am opposed to new taxes. I'll veto it if it comes to my desk as governor."

This is important, as his stance seems to be a departure from current Democratic Party thought and it sure will set the stage to contrast Mattox with former Gov. Mark White, who may soon enter the race.

White, you may recall, pledged no new taxes in '82, then set out to push the largest tax bill in state history, as he later told an Ohio crowd, by "raising every tax and fee in sight."

Clements refused Mattox' request to include a state lottery issue in the coming special session, and predicted Mattox would never be governor.

Other Highlights

- State Rep. Larry Evans, D—Houston, was beaten by four assailants after he refused a panhandler's request.
- A state water commissioner said the feds might pre-empt some Texas water rights if urban and rural areas don't settle their lawsuit over the Edwards Aquifer.

"Then every person in Texas loses," said Commissioner John Birdwell.

- A Texas A&M survey indicates Texas children between ages 4 to 12 are saving more money, about 30 percent from work, gifts and allowances.

That's more than their parents save, and higher than the 11 percent indicated by the '85 survey.

- Texas A&M at Galveston topped the state's increase in enrollment for the second straight year.

- Texas ranked 30th among the states in non-farm personal income growth, up 7.7 percent from the year before, said U.S. Department of Commerce officials.
- Some insurance companies have asked state district judge Pete Lowry to dismiss antitrust charges filed against them by the attorney general. Mattox said the companies illegally conspired to drive up premium costs for consumers.
- In the lawsuit to shift university resources to the Valley, assistant AG Kevin Hanlon said such a move would harm Hispanics, since most do not live along the border.
- The Texas Supreme Court voted 5-4 to reverse lower courts and ordered a trial to allow a man to prove he was illegally fired from a company seeking to avoid paying him pension benefits. Lower courts had upheld an "employment-at-will" condition for the company.

State Capitol

Highlights

By Lyndell Williams

Bandera County

potpourri

By Nick Johnson

Every newspaper -- every small newspaper, anyway -- receives Barbara Thompson's Free Filler Service which is chocked full of little items Barbara, at least, thinks our readers would enjoy. They're free to use, and only a few of them contain hidden commercial messages.

The best thing about Barbara's fillers is the little ones of often strange, often little known facts of the world. Here are some examples:

- The average hippopotamus is faster than a world-class human sprinter.
- To clean eyeglasses without streaks, use a drop of vinegar on each lens.
- Before about 1800, there were no separately designed shoes for right and left feet.
- The customary Christmas Eve dish in Italy is roast eel.
- If starch sticks to the bottom of the iron, let the iron cool and apply paste silver polish. Then wipe with a damp cloth and dry.
- Ballots made of broken pottery were used by the citizens of Ancient Athens to get rid of unpopular politicians. Whenever 6,000 or more were cast, the official was sent into exile for 10 years.
- The Welch national flower is the leek -- a vegetable that closely resembles the onion.
- Your fingernails grow faster on the hand you favor.
- Keep heavy oven mitts near the freezer to wear when you hunt for items.
- Winston Churchill had twin beds, and when he couldn't fall asleep in one, he would move to the other.

The Bulletin solicits your letters on any subject of general interest. Each letter must be brief, in good taste and must not be libelous. The editor reserves the right to edit letters for these reasons. While political endorsements and thank you notes will not be accepted as letters, we will be happy to arrange advertising space for these purposes.

The Bandera Bulletin
P.O. Box 697, 1116 Main St., Bandera, Tx. 78003-0697.
Published weekly on Thursday by
HILLS O'TEXAS PUBLICATIONS, INC.
Nick Johnson ..... Editor/Gen. Manager
Dan Sandidge ..... Advertising Sales
Janna Sandidge ..... Staff Writer
Larry T. Williams ..... Staff Photographer/Writer
James Frazar ..... Staff Writer
Helen Nehr ..... Advertising
Special contributors
Bud Ciarlo, Nettie Dean, Bungy Grant, Barry McWilliams, Terry Nicholas, Robert Paniagua, Carol Smith, Lillie Thompson, Peggy Tobin, Mnda Wedgworth and Lyndell Williams.
Entered as second class matter and postage paid at Bandera, Texas. Postmaster: Send address changes to The Bandera Bulletin, P.O. Box 697, Bandera, Tx. 78003.
Annual subscription rates: $10.50 in Bandera County; $10.50 in Mico and Utopia; $13 elsewhere. Mail subscriptions are payable in advance.
(USPS 040-980) All material copyrighted.
This newspaper reserves the right to reject any advertisements. Errors in advertising or editorial material will be corrected upon being brought to the attention of the general manager. The newspaper is not responsible for errors in advertising after the first week of publication. Phone: (512) 796-3718.

J.P. Doodles

Mary Sattler of Pipe Creek received only a cut to the wrist Sunday, Oct. 29, when her Ford Escort flipped about 7:45 p.m. in a one-car rollover south of Pipe Creek in Medina County. Sattler's vehicle came to rest east bound in a ditch on the south side of State Highway 16. Her car was heavily damaged with the roof dented and hatchback and front windshield broken out. Sattler was taken to Methodist Hospital by Pipe Creek EMS and was treated and released. Staff Photo by James H. Frazar

Nine persons arrested in 'quiet' police week

Bandera County sheriff Steve Forest reported a fairly quiet week with little criminal activity, with five arrests by the sheriff's department and four by Bandera city police officers last week.

Darrell Wayne Polasek, 24, of Jourdanton, was arrested Oct. 25 and charged with assault.

Peace Justice Preston Boggs of Lakehills ruled death by suicide in the Oct. 24 shooting death of Raul Perales, 25, a Mexican national who had been living and working as a rock mason in the Lakehills area under a work permit issued by the U.S. Department of Immigration and Naturalization.

Forest reported a total of 19 indictments, including 12 indictments on burglary-related charges, were handed down Monday by a Bandera County grand jury. At press time, the indictments had not been processed through the Bandera County clerk's office and given to the sheriff's department so that warrants could be served.

District Judge Steve Ables said pre-trial hearings in most of the cases were to be held Thursday, Nov. 2 at 9 a.m.

Jury selected

A district court jury of seven men and five women was selected Tuesday, Oct. 31 after a selection process that began Monday.

The jury was to spend Tuesday and Wednesday hearing the civil court divorce case of Tommy Joe Phillips and Rhonda Mae Phillips.

Jurors selected included Robert B. O'Dell, William Lloyd George Jr., Kevin Fitzpatrick, Frances Laskowski, Theresa Evans, William A. Bates, Susan Montague, Nolan Glenn Metz, John Wesley Ross, Lonny Raymond Hurley, Joyce Watts, and Linda Beschle.

Jury candidates not selected this week may be called to appear again Nov. 15 if a change of venue is decided in a Boerne civil case, according to district judge Steve Ables. District court will convene in Kendall County Nov. 14, and if an impartial jury cannot be found, the trial will move to Bandera and potential jurors interviewed.

Optimists to hear financial advisor

The public is welcome Monday, Nov. 6, to hear Tom Fitzsimmons, financial advisor at Shearson Lehman Hutton, speak to the Bandera Optimist Club at 7:30 p.m. at the Bandera Inn.

Friends to meet

The Friends of the Library will elect officers and formulate plans for 1990 at its annual meeting Tuesday, Nov. 7, at 20 a.m. at the Bandera County Library.

Boyle's Dry Goods
706 Main
SAVE Nov. 2-8
25% — 33% — 50%
MISSES
Dresses 25-50% Off
Allison — Sport "Parasilk" Separates (New) 25% Off
Blouses and Many Sportswear Group 25-33% Off
Women's Blouses sizes 36-46 — 33% Off
Lingerie and Robes 25-50% Off
Wrangler Misses and Junior Fashion Jeans 25% Off
MEN'S
Saddlemen Polyester Jeans 25% Off
Rancher Twill Jeans 33% Off
Jackets 25% Off
Insulated (Walls) Coveralls 25% Off
Long Sleeve Knit Shirts 25% Off
ACCESSORIES
Large Group Fashion Jewelry 50% Off
All Fashion Scarves 25% Off
Handbags 25-50% Off
CHILDREN'S
All Tops, Jeans, Pedamas 50% Off
MANY CRAFT ITEMS Reduced by 50%
SIMPLICITY PATTERNS 1/3 Reduced

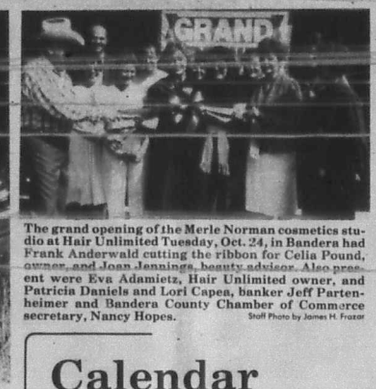

The grand opening of the Merle Norman cosmetics studio at Hair Unlimited Tuesday, Oct. 24, in Bandera had Frank Anderwald cutting the ribbon for Celia Pound, owner, and Joan Jennings, beauty advisor. Also present were Eva Adamietz, Hair Unlimited owner, and Patricia Daniels and Lori Capes, banker Jeff Partenheimer and Bandera County Chamber of Commerce secretary, Nancy Hopes. Staff Photo by James H. Frazar

Gary Johnston

Williams names Bandera man

Gary Johnston of Bandera has been named county coordinator for the gubernatorial campaign of Republican Clayton Williams, the candidate announced this week.

Johnston is a former president of the Bandera County Chamber of Commerce and is an employee of the state highway department in San Antonio.

"Gary will work with the volunteers in his county to build this campaign's grass roots support," said Williams, a Midland businessman who says he has started 26 companies in Texas that created more than 100,000 jobs in 50 cities.

Johnston can be reached at 796-3397, Williams' office said.

Calendar

First Quarter Nov. 6

Weekend weather

Partly cloudy Friday and Saturday with increasing clouds Sunday and slowly warming temperatures, and a chance of drizzling rain. Lows Friday in the 30s, rising to the 40s by Sunday; highs in the 50s Friday, rising to the 70s Sunday.

— National Weather Service

Thursday, Nov. 2

Sunrise 6:48 a.m. Sunset 5:47 p.m.

Co-Dependent Group, Bandera, 12th and Mulberry, Next to Wofford Cleaners, 6:30 p.m.
St. Victor's Altar Society, St. Victor's Chapel, Lakehills, 7 p.m.
Bluebonnet Extension Homemakers, 2 p.m.
High School Football: Bandera at Fredericksburg, 5:30 p.m.
Disabled American Veterans #69, General Meeting, American Legion Hall, Bandera, 7:30 p.m.
Card Games, Dominoes, 9:30 a.m.; Beginning Spanish, 9:45 a.m.; Conversational Spanish, 10:45 a.m.; Cards, Puzzles, 1 p.m.; Silver Sage Corral.

Friday, Nov. 3

Sunrise 6:48 a.m. Sunset 5:46 p.m.

Hunters Barbecue, Mansfield Park, 5:30 p.m.
Junior High Football: Medina at Center Point, 5:30 p.m.
Absentee Voting for Nov. 7 Election Ends.
Bingo, American Legion Hall, Bandera, 7 p.m.
Alcoholics Anonymous and Al-Anons, Bandera, 12th & Mulberry, Next to Wofford Cleaners, 8 p.m.
Medina Jolly Elders, Medina Baptist Fellowship Hall, 11 a.m.-4 p.m.
High School Football: Fredericksburg at Bandera, 8 p.m.; Center Point at Medina, 8 p.m.
Low Impact Exercise, 8:30 a.m.; Contract Bridge, 9:30 a.m.; Bridge, 1 p.m.; Melodiers Sing Along, 5 p.m.; Silver Sage Corral.

Saturday, Nov. 4

Sunrise 6:49 a.m. Sunset 5:45 p.m.

Pipe Creek EMS Support Team Garage and Rummage Sale, Pipe Creek Flea Market, 8:30 a.m.
Medina Lake Betterment Association Christmas Craft Bazaar, Lakehills Civic Center, 9 a.m.
Castle Lake Volunteer Fire Department Turkey Shoot, Firehouse, 10 a.m.
Hunters Arts and Craft Show, Bandera, Courthouse Lawn.
Optimist Tri-Star Football Contest, Bulldog Stadium, 1 p.m.
St. Victor's Chapel Annual Turkey Supper, Lakehills, 5 p.m.
Community Dinner, Copper Lantern, 7 p.m.

Sunday, Nov. 5

Sunrise 6:50 a.m. Sunset 5:45 p.m.

St. Stanislaus Catholic Church Turkey Dinner, St. Joseph's Hall, 11 a.m.
Pipe Creek EMS Support Team Garage and Rummage Sale, Pipe Creek Flea Market, 11 a.m.

DENTURES
GENERAL DENTISTRY WITH A GENTLE TOUCH
SPECIAL: PARTIAL OR FULL DENTURE $295 OFFER EXPIRES 11/15/89
Most repairs are done within two hours
826-5497 ROBERT L. BECK, D.M.D. 24-HOUR EMERGENCY SERVICE
McCullough Medical Center * 4118 McCullough * SUITE 17

THIS CHRISTMAS...
"Location" Portraits

Beautiful outdoor POR TRAIT PHOTOGRAPHY at location of choice your ranch, home, etc.
Offering family portraits, children, children and pets, horses,..
Color or black and white.
Portrait packages plus sitting fee.
Please Phone Now for Early Appointment and Color Brochure.
PHOTOS (512) 479-9303

Monday, Nov. 6

Sunrise 6:51 a.m. Sunset 5:44 p.m.

American Cancer Society, Bandera Unit, First State Bank, 2 p.m.
Alcoholics Anonymous and Al-Anons, Bandera, 12th & Mulberry, Next to Wofford Cleaners, 8 p.m.
Bandera Optimist Club, Bandera Inn, 7:30 p.m.
Bandera Community Wolf Club, Community Room, First State Bank, 7:30 p.m.
International Order of Rainbow for Girls, Masonic Lodge, Bandera, 7:30 p.m.
Low Impact Exercise, 8:30 a.m.; Arts and Crafts, 10 a.m.; Ceramics, 10 a.m.; Sketching, 1 p.m.; Table Games, Puzzles, Samba, 1 p.m.; Silver Sage Corral.

Tuesday, Nov. 7

Sunrise 6:52 a.m. Sunset 5:43 p.m.

Election Day.
Friends of the Library, Bandera County Library, 10 a.m.
Boy Scout Troop 146, Mansfield Park, Bandera, 7 p.m.
Boy Scout Troop 144, Pipe Creek Presbyterian Church, 7 p.m.
Medina Rotary Club, Youth Center, 7:30 p.m.
Tarpley Volunteer Fire Department Meeting, Firehouse, 7:30 p.m.
Pipe Creek Extension Homemakers, 1 p.m.
Bingo, American Legion Hall, Lakehills, 7:30 p.m.
Bandera County River Authority, Old County Jail Building, 8 p.m.
Bandera Lions Club Meeting, Bandera Inn, noon.
Election Watch, Lakehills American Legion, after bingo.
Pancake Flippers, Pancake Breakfast, Silver Sage Corral, 7 a.m.
Quilting, 9 a.m.; Weaving, 9 a.m.; Auto/Harp Melodier Sing for Purple Hills Manor, 10 a.m.; Table Games, Puzzles, Dominoes, Cards, 1 p.m.; Dream Study Group, 2 p.m.; Silver Sage Corral.

Wednesday, Nov. 8

Sunrise 6:52 a.m. Sunset 5:43

Brownie Troop 443, Pipe Creek, 4 p.m.
Bingo, Lakeshore Volunteer Fire Department, Wharton's Dock, 7 p.m.
Alcoholics Anonymous and Al-Anons, Bandera, 12th & Mulberry, Next to Wofford Cleaners, 8 p.m.
Bandera 4-H Community Club, Education Building, 14th and Hackberry, 6 p.m.
Bandera Volunteer Fire Department and Auxiliary, Firehouse, 7 p.m.
Hill Country Kennel Club, Community Room, First State Bank, 8 p.m.
Medina Rose Garden Club, Medina Garden Center, 2 p.m.
Team Roping and Barrel Racing, Mansfield Park Arena, 7:30 p.m.
Farm Bureau Board of Directors, Farm Bureau Office, Bandera, 8 p.m.
Women's Aglow Bible Study, First State Bank Conference Room, 11:30 a.m.
Low Impact Exercise Group, 8:30 a.m.; Beginning Knitting, 9 a.m.; Group Oil Painting, 9:30 a.m.; Table Games, Samba, 1 p.m.; Silver Sage Corral.

Thursday, Nov. 9

Sunrise 6:53 a.m. Sunset 5:42 p.m.

Co-Dependent Group, Bandera, 12th and Mulberry, Next to Wofford Cleaners, 6:30 p.m.
Bandera Ranch Acres Club, 7:30 p.m.
Bandera Bass Club, Hay Real Estate Office, Bandera, 7:30 p.m.
Veterans of Foreign Wars, Post 9176, General Meeting, Post Home, 7:30 p.m.
Medina Lake Betterment Association, Board Meeting, Civic Center 7:30 p.m.
Medina School Board Meeting, School Offices, 7:30 p.m.
Cowboy Capitol Rodeo Association, American Legion Hall, Bandera, 6:30 p.m.
Pipe Creek Volunteer Fire Department, General Meeting, Pipe Creek Firehouse, 8 p.m.
Native Plant Society, Bandera County, Davenport Hall, St. Christopher's Episcopal Church, 7 p.m.
Junior High Football: Medina at D'Hanis, 5:30 p.m.
High School Football: Hondo at Bandera, Freshmen 5:30 p.m., Junior Varsity 7 p.m.
Card Games, Dominoes, 9:30 a.m.; Beginning Spanish, 9:45 a.m.; Conversational Spanish, 10:45 a.m.; Cards, Puzzles, 1 p.m.; Silver Sage Corral.

Temperatures

Date	1989 High	1989 Low	1988 High	1988 Low	1987 High	1987 Low
Oct. 25	84	69	82	60	82	63
Oct. 26	86	68	80	64	84	58
Oct. 27	83	72	83	66	80	50
Oct. 28	77	66	83	64	76	44
Oct. 29	78	64	78	62	78	60
Oct. 30	84	58	76	58	82	55
Oct. 31	70	41	72	56	81	64

Rainfall this week: 7.97 inches. Rainfall last week: .00 inches. Total rainfall so far for Oct.: 8.30 inches. Average for Oct.: 3.85 inches. Total so far for the year: 28.47 inches.

Medina Lake water level: 1031.89 feet, 40.11 feet below spillway level of 1072 feet, up .86 feet from last week.

Medina River water level: 5.2 feet.

Temperatures furnished by Bandera Electric Cooperative Inc. Lake level by BRA Water Improvement District No. 1. Medina River water level by Bandera Soil and Water Conservation Service.

NOV 02 89

Obituaries

Tommy Dee

Tommy Dee, 78, of Bandera, a pioneer broadcaster who originated popular radio shows in the 1940s, died Thursday, Oct. 19, in U.S. Veteran's Hospital in Kerrville.

A resident of Bandera for the past 12 years, Dee was a popular figure on radio station WSBT in South Bend, Ind., where he originated a couple of radio quiz programs in the 1940s, hosted an outdoors program and a variety of musical programs, including a post-rock n' roll show that first aired in 1958.

He started his radio career at KTSA in San Antonio before becoming a news announcer in 1938 in Indiana. Except for military service during World War II and a 17-month leave of absence taken in Texas for his daughters health in the 1940s, he spent virtually his entire career in South Bend, retiring in 1973.

Survivors include Betty Jane Hay Dee; a daughter, Patti Hopton of Moorestown, N.J.; two sisters, Edith Atkinson of San Antonio and Cecilia Callahan of Seaside, Ore.; a brother, Martin Dominguez of San Antonio; two grandchildren; and two great-grandchildren.

The body was taken to Grimes Funeral Chapel in Bandera for cremation. No services are planned.

Lorenza Flanary

Lorenza Daw Flanary, 77, died Thursday, Oct. 12, at the U.S. Veteran's Hospital in Marlin.

Survivors include a brother, James Flanary of Buffalo; four sisters, Umdola Mitchell of Buffalo, Maurice Sanders of Austin, Louise Dixon of Caldwell, and Essie Clark of Pasadena.

Services were Oct. 13, at the National Cemetery in Houston with the Rev. Erskin Riveire officiating.

Bandera County rancher Raymond Hicks, above, was presented the "Friend of 4-H" award, and Buddy Wells, left, was named outstanding adult leader at the Bandera County 4-H banquet Saturday, Oct. 21 at Grace Lutheran Church. 4-H members Kevin Butts and Bradley Floyd were also honored at the event.

Staff photos by Larry T. Williams

Kevin Butts, Brad Floyd get top 4-H awards

4-H members Kevin Butts and Bradley Floyd and adult leaders Buddy Wells and Raymond Hicks were among those honored at the Bandera County 4-H Awards Banquet Saturday, Oct. 21, at Grace Lutheran Church Hall.

Floyd and Butts were named Bandera's Gold Star winners, and both were honored recently at the District 13 4-H Gold Star luncheon in Uvalde.

"The 4-H gold star award is the highest county achievement [illegible] Bandera County extension agent Jan Bryson. "Recipients of this award are chosen on the basis of personal development, leadership, outstanding achievement in projects and activities and contributions to the overall county 4-H program."

Floyd, 15, in his six years in 4-H has won first in district public speaking and with his beef project record book. He has served as the president and vice president of the Pipe Creek 4-H club, and as the vice chairman of the county Executive Club.

He showed the grand champion steer at the 1989 Bandera County Junior Livestock Show.

Butts, 17, has been in 4-H for nine years. He has served as reporter and treasurer of the Pipe Creek 4-H Club and as County Council delegate. His family conducts research with their 300 rabbits, and his rabbits placed third at the state competition and Kevin placed second in district record book judging.

Wells was named outstanding adult leader, and Hicks was given the "Friend of 4-H" award.

"The Outstanding Adult Leader award is given each year to show the 4-H club's appreciation to an individual who has shown outstanding service to 4-H," Bryson said. "This award is voted on and chosen by secret ballot by the 4-H members all across the county."

A sheep and goat project leader in the Medina area, Wells also helps with numerous other 4-H activities. He has been a director of the county junior livestock show, and is currently serving as the Bandera County Livestock Show superintendent.

"The Friend of 4-H award is given each year by the Bandera County 4-H to a business or individual who has been an outstanding supporter of 4-H through financial, time, facilities and other types of 'more than asked for' support," Bryson explained. "Nominations are made for this award [illegible] on by the 4-H membership across the county."

Hicks has been involved in 4-H since its beginning in Bandera County. He has served as leader and supporter of the 4-H in many capacities, and continues to serve as assistant superintendent of the steers at the yearly show. He donates the use of his ranch facilities for 4-H functions and other youth-oriented activities. He also works with the San Antonio Livestock Show.

Project record books award winners included Floyd, beef; Butts, rabbits; Shannon Cowsert, clothing and textiles; Julie Ruede, foods and nutrition; Mary Schmidt, horses; and Charlie Butcher, market goats.

Jane Dry, president of the district 4-H adult leaders association was the featured speaker at the banquet.

Author to appear

Eula Boardman, author of the recently released book, "The Texas Hill Country! The Best-Kept Secret!" will be in Bandera Sunday, Nov. 5 from 10 a.m. to 5 p.m.

Boardman, who has also written "Eula's Microwave Cooking Basics," will autograph copies of both her books in front of Bandera's Silver Dollar on Main Street.

St. Stanislaus Catholic Church
Annual
Turkey Dinner
Date: Nov. 5th
Serving Time:
11:00 Until ?
Place: St. Joseph's Hall across from the church.
Price:
$3.50 for adults; $2.50 children
Menu
Turkey, cornbread dressing, sweet potatoes, green beans, cranberry sauce & fruit salad.
Take out plates available.
Cakes & Pies
Arts & Crafts
Sponsored by St. Elizabeth Ann Seton Altar Society

Bulletin Books
1116 Main Street
has
Hank The Cowdog
Guide to the Texas Hill Country
and other fine books. Come browse today.

STATE FARM
Family Insurance Checkup
It's the simple way to answer any questions about your family insurance protection. And it's free. Call me.
Alan Davis
Hwy. 16
Bandera, Tx.
796-7717
Like a good neighbor, State Farm is there.
State Farm Insurance Companies
Home Offices: Bloomington, Illinois
STATE FARM INSURANCE

BRAUN DRUG
Just Arrived
PANGBURN'S
Candy
Come See Our Wide Selection Of Your Pangburn Favorites
M-F 8:30-6:30
Sat. 8:30-2:00
1114 Main
Bandera, TX. 78003
Diana Braun
Pharmacist, Owner
(512) 796-7701
Emergency (512) 535-4379
Prescription Pick-up Window

THOROUGHBRED CHEVROLET
1400 Cypress • P.O. Drawer 1990
Bandera, Texas 78003
"Tell 'Em The Little Lady Sent You"
STK #2022
1990
GEO PRIZM
4 DR, A/C, Power Steering, Power Door Locks, AM/FM Stereo, Power Trunk Release.
$8995.00 T.T.L.
MSRP 11,824
— 829 Dealer Demo Discount
— 600 First Time Buyer Rebate
— 1,400 Import Owner Rebate*
$8,995 Sale Price
* Subject to Qualification
1-800-622-5112
Bandera: 796-7777 • San Antonio: 408-8767

Bulletin
Is Available At
These Fine Businesses
Bandera
Bandera Downs
Bandera General Store
Bandera Ice House
Bandera Inn
Bandera Western Gifts
Bayle's Market
Braun Drug
Gas-Go Market
Henby's Food Mart
Hill Country Stop
Mercantile
Mini Mart
Omo's Haus Beverage Barn
O.S.T.
Super S
Yogi Bear's Jellystone Park
Zeke's
Boerne
H.E.B.
Roberts Drugs
Kerrville
Nau Mart #2
Lakehills
Fresh Young Things
Lakehills Ice House
Lone Star Ice #8
Lone Star Ice #57
Viking Enterprises
Medina
Old Timer
Mico
Cedar Point Landing
Pipe Creek
Hill Country Stop
L.A. Hair Shop
Lone Star Ice #32
Fox's Place
Tarpley
Tarpley General Store
Utopia
The Hideaway

DQ COUNTRY
FIESTA
TACO SALAD! $1.99
3 TACOS! $1.49
CHEESE NACHOS! 99¢
ON SALE IN DQ COUNTRY
In all stores. Good only at participating Dairy Queen stores.
SALE PRICE GOOD THROUGH NOVEMBER 19, 1989

Medina's Orchard restaurant started as community project

By Larry T. Williams
Bulletin Staff Writer

Medina now has a new "orchard" for folks to visit in search of good things to eat.

However, hungry folks that visit The Orchard Eating Establishment will find far more than just apples to select from, and the only picking required will be what one chooses from an ever-changing menu.

Owners Janice and Wayne Kennemer agree that their goal is "to serve the finest food in the Hill Country" and present it to their customers in a "relaxed and comfortable setting." Their menu reflects their goal.

Typical entree selections offered by the new restaurant include chicken-fried steak, shrimp fettucini, red snapper, pepper steak and pasta primavera. Other choices on the menu range from hamburgers and enchiladas to tournedos of axis deer with a price range from $3.95 for week-day lunches to $15 for a weekend dinner, so there is something to please nearly everyone's taste and pocketbook.

Presiding over the fine food department is Laurie C. Payne, a certified three-star chef who received her education from the Culinary Institute of America in New York and also the Cordon Bleu in London. She served her externship in Spain and has owned resturants in Houston and Hawaii.

The Orchard is the result of a group effort to re-establish a "good place to eat in Medina," according to Medina Texas Development Corporation member Baxter Adams.

Adams says that 40 persons bought $500 shares in the business in order to purchase the building and equipment from its former owner. Then the restaurant was sold to the Kennemers under conditions favorable to them to try and help establish the business firmly.

"We plan to offer a changing daily menu of healthful, made-from-scratch dishes created from local ingredients when available," says Kennemer. Of course, local ingredients around Medina include apples and those are featured in home-baked apple pies made by Tootie Fagan.

For a-la-mode fans, the Orchard can top those slabs of pie with scoops of Blue Bell ice cream served from an old-fashioned soda fountain.

The Kennemers plan an outdoor serving area in the future and will also start serving barbecue from an outdoor pit soon.

The orchard is open for lunch from 11 a.m. to 2 p.m. Wednesday through Sunday and again for dinner from 5 p.m. to around 10 p.m.

Staff Photo by Larry T. Williams

Restauranteurs Wayne and Janice Kennemer flank three star chef Laurie C. Payne at the Orchard's old-fashioned soda fountain.

Stockyards seeks pioneers for photo

Union Stock Yards in San Antonio is seeking anyone "who ever had any involvement with the stockyards" to be part of a commemorative photograph to be taken at 8:30 a.m. Wednesday, Nov. 8, by Goldbeck Studios.

"We are especially pleased to have this opportunity to show our gratitude to all the ranchers and employees of the stockyards, both past and present, and (employees) of all the commission companies who have helped us make it through this first 100 years," said stockyards president Carlton Hagelstein Jr.

"This picture will represent a milestone in the company's history," he said.

The photograph will be made available to anyone wishing to purchase one, Hagelstein said.

Staff photo by Larry T. Williams

Diners from Kerrville and San Antonio join locals from Medina and Bandera for Sunday dinner Oct. 29 at The Orchard Eating Establishment.

Maples

(Continued from Page 1.)

Payne, and officials are expecting a long and colorful display, according to park official Patsy Greaves.

Lost Maples State Natural Area, located in western Bandera County on the Sabinal River, is five miles north of Vanderpool, on Ranch Road 187.

The area was designated a National Natural Landmark by the Heritage Conservation and Reclamation Service in 1980, but the lands were purchased by the Texas Parks and Wildlife Service in 1973 and 1974 to preserve and perpetuate this outstanding and scenic natural resource.

Development of the park has been consistent with conservation goals, and park manager Roy Heideman reports that recent improvements include electrical hookups added to the 30 campsites, and shade shelters built over the campsite picnic tables. Campsites are available for daytime and overnight use.

The day-use area consists of 20 picnic sites, parking spaces and a restroom. For more extended visits, there are two types of camping.

Some 30 general camping areas designed for RV and trailer use include electrical hook-up, dump station and restroom and shower facilities.

Eight primitive camping areas, where no vehicles are permitted, offer campers a more rustic experience using a backpack and hiking shoes.

The park's headquarters are open from 8 a.m. to 5 p.m. Monday through Friday, and from 8 a.m. to 8 p.m. weekends. Day use permits are $2 per vehicle and are good until 10 p.m. There is no charge to senior citizens for daytime use of the park.

Currently general camping is $9 per night, plus vehicle entrance fee. Primitive camping is $4 per night plus vehicle entrance fee.

Reservations are strongly recommended, according to Heideman, who said that weekend conditions at the park are extremely crowded, as campsites and facilities are limited.

Weekday visits are recommended whenever possible.

For more information, call 966-3413.

The staging area near the trailhead has 20 parking spaces and the park has 10.5 miles of trails. Activities include picnicking, camping, hiking, nature walks, bird watching and sightseeing.

Bigtooth maples (Acer grandidentatum) are close relatives of the celebrated sugar maples of commerce. The brilliance of this natural event depends on weather conditions in September and October. Adequate rainfall, cool, crisp nights and plenty of sunshine during this period will assure a spectacular blaze of red, yellow and orange the first half of each November.

The maple groves along the Sabinal River are the easiest to see, but visitors claim that the harder-to-reach stands in Hale's Hollow and along Can Creek and Dry Can Creek are the more rewarding.

A fishing license is required for fishing in Lost Maples park, and it is about a one-mile hike to the fishing sites in the park.

Birth

Matthew Wheeler

Matthew Jerod Wheeler was born Saturday, Oct. 14 to Kevin and Betheny Wheeler at Orlando Naval Hospital in Orlando, Fla. He weighed six pounds, 15 ounces and was 20 inches long at birth.

Grandparents include Jay and Karen Hoskelis of Bandera; Ken and Kay Wheeler of Seattle; and Dean and Linda Tankersley of San Antonio. Great-grandparents include Bob and Mary Davis of Uvalde.

LOVING CARING SHARING
Bandera County
HELPING HAND
Crisis Intervention Center
2 miles on Hwy. 16W
Bandera, Tx. 78003
796-8300
Mon.-Fri. 9 a.m. to 1 p.m.
Referrals Food Clothes

How's your First Aid?
American Red Cross

Make us FIRST to serve your insurance needs.
MACNAUGHTON & REXRODE AGENCY
Randy Macnaughton — Owner & Agent
Curtis Rexrode — Owner & Agent
Insurance To Fit YOUR Needs.
•COMMERCIAL •AUTOMOTIVE
•RESIDENTIAL •LIVE STOCK
796-3705, 206 12th St., Bandera, Tx., 78003
PROFESSIONAL PIA INSURANCE AGENTS

ZEKE'S CAFE
808 MAIN ST. 796-3778
BANDERA, TEXAS
Welcome Hunters
Come try our homemade soups & chili
Hamburgers Made With Fresh Ground Beef Daily.
Daily Specials & A Full Menu To Choose From
Hours

Help for Parents
Active Parenting Workshop
Tuesday Evenings
7-8 p.m.
Nov. 7 thru Dec. 12
Video Based Parenting Education Program
Discuss Parenting Concerns with Other Parents
View Videos Demonstrating How To Cope with Everyday Child Rearing Problems
Free Child Care Available
Free Active Parenting Book
Presented by the Phoenix Center
Barbara Fuller
MSW Facilitator
Bandera
United Methodist Church
Limited Space Available
Call 796-3849
For Reservations
11th & Hackberry

NOV 02 89

Meeting planned in San Antonio on proposed rural highway system

A public meeting concerning a proposed rural highway system encompassing all of Texas will be held in San Antonio Thursday, Nov. 2. The meeting will be one of 10 throughout the state to gain input from interested citizens about the plan.

The rural system is designed for the entire state and construction projects will be in just about every place in Texas, says Jim Randall, engineering specialist with the state highway department in Austin. "We are trying to establish in the state of Texas an analogous system to the federal interstate highway system," he says.

The rural system will be based on connectivity and will link the major urban areas. "This is a rural system designed to link urban areas in the state," says Al Luedecke, transportation planning engineer for the highway department. "The goal is to provide enhanced mobility for rural areas with a network of four-lane or wider divided roadways."

Rather than build new roads, the highway department would improve the present highways. "We would upgrade existing roads to four-lane or better. No new highways are planned," says Randall.

The department seeks to have four-lane or better roads with cities of 20,000 population or more on the system. Cities with a population of 5,000 to 20,000 would be within 25 miles of the system.

Also connected would be principal deep water ports, major gateways from Mexico, and principal arterials from the four surrounding states.

The current interstate system will be part of the rural system.

The 30 to 40 year project would not require additional funding, but rather would reprioritize the department's present highway funding, says Randall.

The proposed system is about 9,000 miles with one-third in place with the interstate system, another third of rural roads already four-lane or better. "We are looking at 3,000 miles of highway to upgrade," says Randall.

The scheduled public meetings are for input from Texas citizens. "The department has looked at it from a technical outlook. The public meetings will help the department discover things they missed in the establishment of the system," says Randall.

Luedecke says the meetings will continue through mid-November. Eight meetings were scheduled originally, he says, in McAllen on Nov. 14 and in Longview on Nov. 16.

Thursday's meeting will be at the Holiday Inn, Airport, 77 N.E. Loop 410, San Antonio, Texas, 1-349-9900. Leudecke says detailed maps on the system will be displayed, and staff planners from the department will be available to answer questions.

The meeting will begin at 8:30 a.m. and testimony will be heard until noon.

There is presently a map of the system that will be available at the meeting and the project will go before the highway commission in a public meeting Jan. 1990. In March, 1990 the commission will formerly adopt the system, says Randall.

Pair to complete 'boot'

Navy airman Candace L. Hollenbaugh of Bandera and Marine Pvt. Darroll F. Bluemel of Center Point have completed recruit training programs, the U.S. Navy announced this week.

Airman Hollenbaugh, daughter of Angela D. Carrol of Bandera, completed training at the Recruit Training Command in Orlando, Fla., and Pvt. Bluemel, son of Carroll F. and Mary R. Bluemel of Center Point, completed training at the Marine Corps Recruit Depot in San Diego, Calif.

Becker completes powerline training

Sgt. Brent C. Becker has graduated from the U.S. Air Force electric powerline specialist course at Sheppard Air Force Base, Texas.

A 1980 graduate of Bandera High School, he is the son of game warden Carlton J. Becker of Bandera.

VOTE YES
Number 4

Vote YES Proposition #4 November 7, 1989.
YES means that you support Veterans and the beneficial programs they support in your community!
We're Counting on Your SUPPORT!

Paid Political Advertisement by The American Legion, The Veterans of Foreign Wars and The Disabled American Veterans.

Vote Yes Proposition #4 on November 7.

State Comptroller Bob Bullock Gives You 2 Good Reasons to Vote YES on Proposition #4:

1 *"We've looked at the impact of this change and found that exempting veterans groups' property from the ad valorem rolls would have very little impact..."*

2 *"This Amendment will not hurt local taxing authorities. Rather, it will help the local community by providing additional revenue to take care of the needy!"*

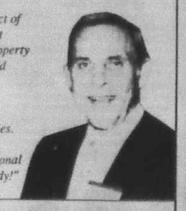

Proposition No. 4 On The Ballot

House Joint Resolution 13 proposes a constitutional amendment that would authorize the legislature, by general law, to exempt from ad valorem taxes property owned by nonprofit veterans organizations that are chartered or incorporated by the United States Congress.

The proposed amendment will appear on the ballot as follows:

"The constitutional amendment to authorize the legislature to exempt property of nonprofit veterans organizations from ad valorem taxation."

Vote Yes Proposition #4 on November 7.

Paid Political Advertisement by The American Legion, The Veterans of Foreign Wars and the Disabled American Veterans.

Vote For
Springhills
Water Management District
and
Randy Schott for Director
Nov. 7

Qualifications:
- Lifetime resident of Lakehills and Bandera County.
- Bachelor of Science Degree in Agricultural Production & Management From SWTSU
- Full Time Farmer & Rancher

"Let's Keep & Protect Our Clean Water"

(Pd. Pol. Adv. by Randy Schott, Rt. 4 Box 4690, Lakehills, TX. 78063) 16-2p

TO THE VOTERS OF BANDERA COUNTY

To insure that all areas of the County are properly represented by QUALIFIED people on the Springhills Water Management District Board of Directors, I recommend that you vote for the following persons on November 7, 1989:

MELVIN KING
KEITH KEESE
JOHN HALLIDAY
J.B. EDWARDS
TRAVIS REDMAN
NORMAN MANSFIELD
PAUL GARRISON
JOE CANTU
MORGAN COX

Cut out this list, and take it with you to the polls when you vote.

Sam Darden

Pd. Pol. Adv. by Sam Darden, P.O. Drawer 518, Bandera, Texas 78003 17-1p

VOTE
General Election November 7, 1989

Vote ☑ for Confirmation of the Springhills Water Management District

Vote ☑ for Norman Hicks Mansfield, Candidate for Director

The Water District was created by the Texas Legislature subject to confirmation by the voters in Bandera County in this election. This is a joint underground water conservation district and surface water district formed to make and enforce rules for conserving, preserving, protecting, recharging, and preventing the waste of surface water. The nine directors of the district will also serve as directors on the present river authority. With the establishment of locally controlled water district, the county will be protected from outside influences wishing to expand and tap into Bandera's water source.

Norman Hicks Mansfield

Candidate for Director of Proposed Water District

Qualified in many ways to represent the residents of Bandera County:

Born in Bandera, reared on a ranch at Tarpley

Educated in Bandera County and Texas A&M University

Registered professional engineer (petroleum)

Business owner for 30 years (oilfield equipment)

Permanent resident in Bandera County past 12 years

A family tradition of public service in Bandera County for 130 years. Thank you for voting and for your vote.

21 constitutional amendments on Tuesday's ballot

Bandera County voters will go to the polls Tuesday, Nov. 7, to either approve or reject the formation of a new water control district with taxing power and to ratify or reject 21 proposed constitutional amendments.

Ten polling places in Bandera County will be open from 7 a.m. to 7 p.m. and new electronic vote counters will be used for the first time.

Besides voting "aye" or "no" on the Springhills Water Management District, a county-wide agency with taxing power that will replace the Bandera County River Authority, voters will elect nine water district directors from among 17 hopefuls to govern the new district.

The new water district will have both surface water and underground water responsibilities. The river authority had only surface water powers.

Few of the proposed Constitutional amendments have drawn much attention from voters, though there has been some vocal opposition to one changing the method increasing the pay of members of the legislature.

Amendment No. 1 on the Nov. 7 ballot would limit the pay of legislators to one-fourth of the governor's salary, which would mean approximately $23,000 a year. Legislators now are paid $7,200 per year.

Passage of the proposal would mean members could raise their own pay without actually voting on it by simply raising the pay of the governor.

Former Gov. John Connally and former Mayor Henry Cisneros of San Antonio have joined forces to head a committee promoting the passage of Amendment No. 1.

Here is a brief description of the remaining 21 ballot proposals:

- No. 2 would authorize an additional $500 million of Texas water development bonds.

Proponents say the state urgently needs funding for additional water supply, water quality and flood control projects while opponents say new bonds are not needed because there are $1 billion in unissued bonds.

- No. 3 authorizes bonds for development and production of Texas products and businesses.

Proponents said the financing is critically needed to fuel the state's economic recovery, but opponents maintain financing private businesses should be a private matter.

- No. 4 would exempt from property taxes certain property of nonprofit veterans organizations.

Those for this proposal say veterans deserve property tax relief and that many groups are struggling to pay ever-increasing taxes on their buildings. American Legion Post 157 in Bandera has been vocal in its support of this measure.

Opponents say that the amendment merely shifts the tax burden to other groups, many of which also deserve property tax relief, not tax increases.

- No. 5 would exempt from property taxation certain personal property temporarily in the state for assembling, storing, manufacturing or processing.

Proponents say it will be a tax incentive that will encourage economic development, but others call it just another tax shift that will discriminate against other types of businesses.

- No. 6 increases terms of hospital district board members to six years.
- No. 7 makes technical changes in the oaths of office prescribed for some elected officials.
- No. 8 would authorize general obligation bonds to finance expansion of prisons and mental health and mental retardation institutions.

Opponents point out that relying on bonded indebtedness may lead to financial problems in the future, while proponents say the bonds are needed to comply with federal court orders and avoid costly penalties.

- No. 9 authorizes combining into one agency all agencies of the state that set policies for imprisonment, probation and parole of criminals.

Proponents say each of these functions affects the other two and consolidation would improve coordination, planning and accountability. Opponents say the separate agencies act as a system of checks and balances.

- No. 10 would permit or require courts to inform juries about the effect of good conduct time and eligibility for parole on the period of incarceration served by a defendant convicted of a criminal offense.

Proponents say juries are often influenced by their perceptions that are based on misconceptions and that this amendment would lead to more rational sentences because jurors will be given precise information.

Opponents say the amendment will only confuse jurors and will become a contradiction with standing provisions that jurors not consider the extent to which parole and good conduct time will affect the particular defendant.

- No. 11 would increase the per diem (daily expense allowance) paid legislators, now limited to $30 per day, to equal the maximum allowed a legislator as a deduction for living expenses on federal income tax returns.

Opponents say this would increase per diem to $81 per day and they criticize the mechanism that would remove voter approval over future increases. Proponents point out that only 14 states pay their legislators less.

- No. 12 would authorize use of the principal and income of the permanent school fund to guarantee bonds issued to help school districts build new schools.

Proponents point out that it would save school districts a significant amount of money by lowering the districts' costs of borrowing. Opponents say the amendment is not needed because the existing bond guarantee program is fully available following recent changes in the application of federal arbitrage regulations.

- No. 13 would guarantee certain rights to victims of crimes, including a role in the prosecution of the accused.

Proponents say it will send a message to criminals that victims and their rights are of importance in the criminal justice system, but opponents say it is unnecessary because the rights of crime victims are already protected by statutory law.

- No. 14 would apply to the term of office for a district attorney in Fort Bend County only.

While the provision may be convenient for the people of Fort Bend County, opponents maintain that making an exception for a single district attorney defeats statewide uniformity of electing all DAs at the same general election.

- No. 15 would authorize the legislature to permit and regulate raffles conducted by certain nonprofit organizations for charitable purposes. Such raffles are now illegal.

Opponents fear the amendment would lead to increased public acceptance of legalized gambling and it would be, like current bingo law, complicated, difficult to enforce, and often abused.

Proponents say such raffles are currently being conducted for charitable and not-so-charitable reasons in clear violation of the law, and DAs seldom prosecute. That undermines public respect for all laws, they say.

This amendment, proponents maintain, would allow well-controlled raffles for worthy causes.

- No. 16 would allow the legislature to authorize the creation of hospital districts by general or special law, instead of case-by-case constitutional amendments.

Proponents say creating a hospital district is a local matter and the legislature need not be involved every time a locality wants to adopt, change or abolish a district.

Opponents say health care is a statewide issue that requires statewide coordination.

- No. 17 authorizes the state to provide grants and loans and other financial aid to local fire departments.

Proponents say adequate fire protection is a public necessity that should not be denied to areas with inadequate resources to acquire expensive but necessary

(See BALLOT, Page 8.)

Morgan Cox

Paul Garrison Jr.

Phil Tobin

Craig A. Tips

Phil Becker

Don E. Karr

17 candidates on Water Management District ballot

By James Henry Frazar
Bulletin Staff Writer

Travis Redman, Phil Tobin, Craig A. Tips, and Don E. Karr of Bandera; Paul Garrison Jr. and Morgan Cox of Medina; and Phil Becker of Tarpley are seven of the 17 candidates on the Tuesday, Nov. 7, ballot in Springhills Water Management District director election.

Write-in candidates are allowed on the ballot, says the secretary of state's office. Candidates do not have to file as write-in candidates as they do in state, county, and school board elections, but can have their names written in by the voters and the votes are to be counted.

Craig A. Tips

Craig A. Tips, 64, of Bandera, currently a pecan grower and processor is a retired geologist with 30 years experience.

Bandera County needs a water district to keep and protect its water for the citizens of Bandera County, says Tips. "The large cities of Texas desire the water of the rural areas for the growth, and city taxation would be inflicted upon Bandera County" if other areas gain control of Bandera County's water, he says.

If the water district is approved, Tips would want the district to host a public meeting after the election to determine the methods needed to conserve the local water supply.

"I feel that water is a critical issue facing the citizens of Bandera County," says Tips.

Tips is a registered professional engineer and has a bachelor of science degree in engineering from Rice University and has a bachelor of science degree in geology from the University of Texas.

Tips has six years experience in well logging and 30 years experience as a geologist and analyst with Sun Oil Company.

He has taught petroleum geology at the University of Texas at Dallas.

Tips also has a master's degree in business administration, which he says will be helpful in the management of the business operations of the district.

Tips is presently secretary-treasurer of the Bandera County River Authority.

Phil Becker

Phil Becker, 58, of Tarpley is a general contractor and rancher and presently the chairman of the Bandera County River Authority.

Becker feels the county needs the combined surface and underground water district that would be provided by the Springhills Water Management District, because the water in the county should be protected and conserved by the people of the county, not someone from outside the county. "It's the people of this county's responsibility to take care of their natural resources. Water is the most valuable resource we have," he says.

Becker sees the goals of the district as protecting the surface and underground water, but also to get the people involved in the protection.

The public needs to be educated on water use and quality because the public is the user of the resource, says Becker. "Citizens should be better informed about ground water-related responsibilities and programs of state agencies and about citizens' opportunities to participate in ground water protection activities and to influence policy making," he says.

The district needs to identify the water wells in the county and determine their depth. If there is a problem with a well in the future, the information gathered can help determine the extent of the problem, how it would effect others and what can be done to the well with the problem.

The district also needs to work closely with the city of Bandera for its immediate and future needs.

Becker says people don't need to worry about the district controlling their household wells, as those rights are protected by

Becker has worked with the Texas Water Commission and the Texas Water Development Board, as well as other river authorities and underground water districts.

Becker also has experience working with the legislature through his membership in the Association of Contractors.

Phillip Tobin

Phillip Tobin, 39, of Bandera is a rancher and he says the Springhills Water Management District, to be confirmed or rejected by voters Tuesday, will give the people of Bandera County the right to protect all surface and underground water in the county.

"I foresee the need for a county-wide district to protect this precious resource (water)," he says.

Tobin, a full-time rancher, says, "I know how precious water is to my livelihood and to my neighbors."

Tobin has experience with irrigation of crops. "For 20 years, I have worked on the some of the heaviest irrigated farms in Frio County and I have first-hand knowledge of the importance of underground and surface water to the survival of a county," he says.

The district should set as its goal to protect the county's water supply from pollution, says Tobin. The district should also make certain any major real estate development in Bandera County gives consideration to water conservation.

Tobin is the first assistant fire chief of the Bandera Volunteer Fire Department and he is the state coordinator for certification of members of volunteer fire departments in Bandera County.

Tobin is also a board member of the county Farm Bureau committee.

Morgan Cox

Morgan Cox, 68, of Medina is currently a rancher and a retired investment banker.

Cox says the Springhills Water Management District will give the county's citizens a stronger to defend its water rights against any possible takeover.

The district needs to "protect and preserve the county's surface and underground water sources from being confiscated and to preserve what we have along with maintaining a pure, clean source, he said.

The district, if confirmed by voters Nov. 7, needs to continue the daily awareness the different governing bodies in the county have of each other's effect on the county's water supply.

The new district, which would have management authority on both underground and surface water, should continue protecting the county's water resources as the Bandera River Authority has begun.

Cox says he has the experience in local government affairs and the time to work on the board of directors.

Cox says this dry year has surely prompted an awareness of the value of water in the county's citizens.

Cox is a newly appointed director to the Bandera County River Authority.

Paul Garrison Jr.

Paul Garrison Jr., 58, of Medina has been a full-time farmer and rancher since 1960.

Garrison says the purpose of the Springhills Water Management District is to prevent surrounding areas from taking charge of Bandera County's water.

"I feel that the preservation of the water in the county is of the utmost importance," says Garrison.

The district should have as its first goal to protect the county's water rights by first getting the district recognized as a legitimate district.

However, the district does not need to get involved beyond the minimum it needs to do, says Garrison.

Garrison has gained first-hand experience in surface water permitting by obtaining a permit for irrigation and a dam on his own ranch. This has gained him

Water Commission. He says he has an excess of 20 years experience in irrigation business.

Garrison has a bachelor of science in vocational agriculture and is a member of the Bandera County River Authority board of directors.

Garrison was born and raised in the county.

Don E. Karr

Don E. Karr, 56, of Bandera is a telecommunication business consultant and investor and a retired army colonel.

The water district is vital to Bandera County if it is to control its future growth and development, says Karr.

The new Springhills Water Management District gives Bandera County a single control point and voice for its water development activities, not the City of San Antonio or Edwards Underground Water District, says Karr. "If we can control our water, we can control our future," he says.

The combined surface and underground water district, if approved by the voters, should have the same goals the Bandera County River Authority has developed over the past four years: developing a water plan for Bandera County, obtaining water rights and maintaining our very unique high-quality water, says Karr. The district should also plan for and assist in the development of rural water systems, he says. "All of this will be done with the landowners' and taxpayers' concerns and rights upheld and defended," says Karr.

As the first task the proposed district undertakes, it needs to develop, by means of a professional study, a practical and reasonable water development plan for Bandera County. "Such a plan must call for our preventing the sale of Medina Lake water, to the EUWD, if we are not already too late," says Karr.

Karr says he has spent the last four years on the Bandera County River Authority working for the development of a single water

the county will have only one overhead and taxing authority concerned with water.

Karr says he believes very strongly that those that have served as directors of the river authority can apply their efforts to building a new district with less of a learning curve than directors that have not served on the river authority, board. "Now is not the time to change horses, but rather to move on and hopefully begin to accomplish some of our common goals," he says.

Karr has 26 years of U.S. Army training and experience in planning and command and control functions and has served as a director of the Bandera County River Authority.

Karr says he also brings financial and business administrative skills from owning and operating businesses and serving as a bank director. He also has knowledge from several years of personal work with the Texas Public Utility and Texas Water Commission.

In Karr's years of government service, he says he has dealt with very large projects under diverse and complex regulations, as well as "The experience of working with boards and committees where one must stand and be counted, but must also be willing to continue to work toward a common goal."

Karr says he also has experience in the development of budgets and comptroller functions gained from both business and government service.

"The people of Bandera County have the opportunity to control their own future with the approval of the Springhills Water Management District and the election of the first directors. I believe this could be one of the most significant vote many of us will make for several years and urge you to think about whom you elect, for that will establish the philosophy and future of the district," says Karr.

Travis R. Redman

The Bulletin was unable to reach Redman for an interview.

NOV 02 89

BEST AVAILABLE COPY

-Ballot-

(Continued from Page 7.)

firefighting equipment and training.

Opponents say fire protection is traditionally a local responsibility and should remain so.

• No. 18 allows the legislature to authorize the Texas Water Development Board to issue agricultural water conservation bonds.

Proponents say water continues to be a critical and limited resource and every means must be used to promote its conservation, and it would make the present water conservation loan program operate more efficiently.

Opponents say other state and federal governmental programs already are in place to finance agricultural water programs.

• No. 19 would allow certain investments by counties, cities, towns or other political corporations or subdivisions.

Opponents say it would encourage risky investments of public funds and would become a drain on local banks and savings institutions where public funds are currently invested.

Proponents say the amendment would make it possible for political subdivisions to increase the return on local investments and to find investments that would better meet their cash flow requirements.

• No. 20 would abolish the position of county surveyor in seven counties, and it must be approved statewide and in the individual counties concerned.

Proponents say residents of the counties involved should decide this issue while opponents say abolition of the office will mean the voters of those counties will lose a measure of control over affairs of county government.

• No. 21 would authorize $75 million in general obligation bonds to finance student loan programs and to encourage the public to save money for college.

Proponents say it is imperative that the state establish and support programs to aid students paying for a college education because federal financial aid to students is likely to decrease. They say a well-educated citizenry will enhance economic development in the state.

Opponents say the amendment will further strain the state's credit and that there are more financially appealing investments available for persons saving for a college education.

Your basic

Bandera

By Peggy Tobin

Like most people, we tend to do chores and cope with crises without getting out of well-worn grooves. Our home groove runs from kitchen sink to typewriter via the clothes washer. The travelling groove runs into town to drop off the cleaning at Stein's, goes back to Main Street, turns the corner to Boyle's and then heads for Kerrville. For several years we had a wider loop running down to Joanna Parrish's antique co-op in Comfort. We sometimes varied the routine by going through Elm Pass to Center Point before hitting Highway 27. Try going that way, the road is another historic trail to the Guadalupe, guarded a century ago by Policarpo Rodriguez in his stone fort on Privilege Creek. There are enough elm trees left in the narrow part of the pass to explain the name of the place. A persistent legend says that ambushed Spanish carretas dumped treasure there, but landowners probably don't welcome prospectors.

A recent urge to look at the parts of the county to which the daily grind does not direct us led down the river toward Medina Lake. Scenic state roads make it easy to follow the river to Medina and up the two prongs. Following the river downstream is impossible. The old road from English Crossing always took an upland shortcut to a crossing back of the present Chevrolet dealership which we used to ford to go visit Ben Pyka in his little rock house across the river.

So we wound back and forth and in and out of subdivision roads to find river and lake vistas, starting with an expedition to Wharton's Dock. From there we worked back up to places scattered along the way. No we know where all those people live whom we see in the grocery store and where the political balance of power now is, at least in terms of voting strength around here.

It was good to see that many of the waterside residential developments, especially Bandera Falls and Pebble Beach, show a sensitivity to the unique qualities of the hill country and that so many individual home-owners have blended their little grey homes in the west or their getaway cabins into the landscape with care.

In some other areas, however, we would have to say that the residents would probably be just as happy living on the Houston Ship Channel. And some definitely need to tend to the trash. Well, we *all* need to do that!

It's hard to believe that not so many years ago, we were leasing some of the same country to run cattle and that the brothers Wright were raising spinach on what was the drouth-dried lakebed on their place near Wharton's Dock.

After gasping at the slicked-off modernity of the commercial development at the intersection of [illegible] Road 37 we found a place that hasn't changed a bit. Reuters Cove, still owned by Mrs. Alfred Haby, looks just as it did during the years of childhood summers we spent there. The little cabin in the cedar brake is still there, looking even smaller now, but the cove looks exactly as it did the summer the lake was so low we could almost walk to The Island. We talked with Mrs. Haby's daughter but forgot to ask if the old wooden rowboats are still there somewhere.

NOTICE

BILL HELLEN CHRYSLER in Hondo will be pleased to perform all service including warranty work on Chrysler, Plymouth, Dodge cars and trucks. Our service department is located at **BILL HELLEN FORD**, Hwy. 90 West and Avenue R in Hondo. Our Chrysler products sales lot is now located at

101 Hwy. 90E. next to Wal-Mart in Hondo
Parts and Service 426-3311 • Sales 426-3388

30-4tc

Reed's Floor Covering

Carpet, Lino, Tile Sales & Service

Fall Carpet Sale

3M Scotchgard Stain Release

Multi-Tone Sculpture **$7.95** per yd.

Evening and weekend calls accepted.

Free estimates.

796-4292 Dallas Ave. Bandera

16-tfc

- VOTE -
NOVEMBER 7

Keep
Bandera County's
Water
for BANDERA COUNTY

VOTE. ☑ YES for confirmation of the SPRINGHILLS WATER MANAGEMENT DISTRICT.

TIME IS CRITICAL
and Experienced Leadership Necessary!

Vote for the Candidates with "On-the-Job" Experience and the Proven Track Record of Working to Protect and Preserve Our Water.

Show your VOTE of CONFIDENCE and Vote for the current BOARD of DIRECTORS.

☑ PHIL BECKER ☑ MORGAN COX ☑ DON E. KARR
☑ JOE CANTU ☑ J. B. EDWARDS ☑ J. K. LEIGHTON
☑ M. J. CAVE ☑ PAUL GARRISON JR. ☑ CRAIG TIPS

Bandera County River Authority
P.O. Box 771
Bandera, Texas 78003-0771

Springhills Water Management District Election

Public education on location and quality of ground water resources is necessary and important because the public is the user of the resource and will derive the benefits from its protection or will bear the burden of its contamination or depletion.

The citizens of Bandera County need to make and should be encouraged to make informed decisions about their water supply.

Citizens should be better informed about ground water-related responsibilities, about citizens opportunities to participate in ground water protection activities and to influence policymaking.

It is the purpose of this election to assure that the local area will determine the best methods for handling underground water problems.

I urge you to vote FOR the Springhills Water Management District in the Nov. 7 election.

Phil Becker, President
Bandera County River Authority

(Pd. Pol. Adv. by Phil Becker, Rt. 1 Box 700, Bandera, Tx. 78003) 17-1tp

Vote For
Springhills
Water Management District
and
Phillip Tobin, Director
Nov. 7
Qualifications:
• Bandera County resident for 20 years
• Active in the Community (Bandera County Farm Bureau Board of Directors, 14 yrs. active with Bandera Volunteer Fire Dept. —2 years 1st asst. chief)
Vote To Keep and Protect Our Water
(Pd. Pol. Adv. by Peggy Tobin, Box 578, Bandera, Tx. 78003) 17-1tp

AMERICAN CANCER SOCIETY

PUBLICATION COPY - COMMERCIAL AND SAVINGS BANKS
CONSOLIDATED REPORT OF CONDITION (including Domestic and Foreign Subsidiaries)

LEGAL TITLE OF BANK: Bandera Bank; Box 1396; Bandera, Texas 78003
STATE BANK NO. 2854-27
FEDERAL RESERVE DISTRICT NO. 11 49 18305
CITY: Bandera; COUNTY: Bandera; STATE: Texas; ZIP CODE: 78003
CLOSE OF BUSINESS DATE: September 30, 1989
Dollar Amounts in Thousands

	RCFD		
ASSETS			
1 Cash and balances due from depository institutions: a. Noninterest - bearing balances and currency and coin	0081	513	1.a
b. Interest - bearing balances	0082	1,485	1.b
2 Securities	0390	980	2
3 Federal funds sold & securities purchased under agreements to resell in domestic offices of the bank & of its Edge & Agreement subsidiaries, & in IBFs: a. Federal funds sold	0397	1,500	3.a
b. Securities purchased under agreements to resell	0398	0	3.b
4 Loans and lease financing receivables:			
a. Loans and leases, net of unearned income	6,707		4.a
b. LESS: Allowance for loan and lease losses	57		4.b
c. LESS: Allocated transfer risk reserve	0		4.c
d. Loans and leases, net of unearned income, allowance, and reserve (item 4.a minus 4.b and 4.c)	2081	6,651	4.d
5 Assets held in trading accounts	3545	0	5
6 Premises and fixed assets (including capitalized leases)	2145	132	6
7 Other real estate owned	2150	37	7
8 Investments in unconsolidated subsidiaries and associated companies	2130	0	8
9 Customers' liability to this bank on acceptances outstanding	2155	0	9
10 Intangible assets	2143	66	10
11 Other assets	2160	120	11
12 a Total assets (sum of items 1 through 11)	2170	11,774	12.a
b. Loans deferred pursuant to 12 U.S.C. 1823 (j)	5595	N/A	12.b
c. Total assets and losses deferred pursuant to 12 U.S.C. 1823(j) (sum of items 12.a and 12.b)	5596	11,774	12.c
LIABILITIES			
13 Deposits: a. In domestic offices	2200	10,750	13.a
(1) Noninterest - bearing	6631	1,765	13.a(1)
(2) Interest - bearing	6636	8,985	13.a(2)
b. In foreign offices, Edge and Agreement subsidiaries, and IBFs	2200	0	13.b
(1) Noninterest - bearing	6631	0	13.b(1)
(2) Interest - bearing	6636	0	13.b(2)
14 Federal funds purchased and securities sold under agreements to repurchase in domestic offices of the bank & of its Edge & Agreement subsidiaries, & in IBFs: a. Federal funds purchased	0397	0	14.a
b. Securities sold under agreements to repurchase	0398	0	14.b
15 Demand notes issued to the U.S. Treasury	2840	0	15
16 Other borrowed money	3190	0	16
17 Mortgage indebtedness and obligations under capitalized leases	3200	0	17
18 Bank's liability on acceptances executed and outstanding	2920	0	18
19 Notes and debentures subordinated to depositors	3200	0	19
20 Other liabilities	2930	51	20
21 Total liabilities (sum of items 13 through 20)	2948	10,781	21
22 Limited - life preferred stock	3282	0	22
EQUITY CAPITAL			
23 Perpetual preferred stock (No. of shares outstanding)	3283	0	23
24 Common stock (No. of shares: a. Authorized 60,000; b. Outstanding 50,000)	3230	100	24
25 Surplus	3839	150	25
26 a. Undivided profits and capital reserves	3632	793	26.a
b. LESS: Net unrealized loss on marketable equity securities	3283	0	26.b
27 Cumulative foreign currency translation adjustments	3284	0	27
28 a. Total equity capital (sum of items 23 through 27)	3210	993	28.a
b. Losses deferred pursuant to 12 U.S.C. 1823 (j)	5597	N/A	28.b
c. Total equity capital and losses deferred pursuant to 12 U.S.C. 1823 (j) (sum of items 28.a and 28.b)	5598	993	28.c
29 Total liabilities, limited - life preferred stock, equity capital, and losses deferred pursuant to 12 U.S.C. 1823 (j) (sum of items 21, 22, and 28.c)	3300	11,774	29

MEMORANDA (Amounts reported should be consistent with amounts reported in Schedule RC-R)
1 a Standby letters of credit: Total | 3819 | 0 | 1.a
b Amount of standby letters of credit in item 1.a conveyed to others through participations | 3820 | 0 | 1.b

NOTE: This report must be signed by an authorized officer(s) and attested by not less than two directors (trustees) other than the officer(s) signing the report. The undersigned officer(s) hereby declare(s) that this Report of Condition has been prepared in conformance with official instructions and is true and correct to the best of his/her knowledge and belief.

SIGNATURE OF OFFICER(S) AUTHORIZED TO SIGN REPORT — STATE NUMBER
NAME AND TITLE OF OFFICER(S) AUTHORIZED TO SIGN REPORT
DATE OF REPORT: OCTOBER [illegible], 1989

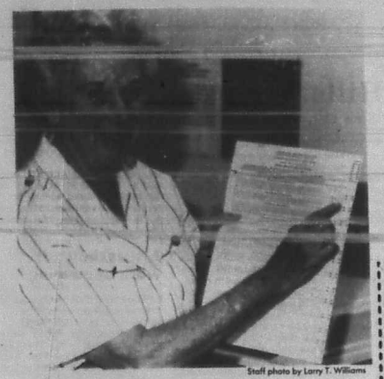

Staff photo by Larry T. Williams

Bandera County and District Clerk Vera King shows where to mark the new ballots to be used in the Nov. 7 election. The votes will be counted by a scanning machine.

Where you vote Nov. 7

Voting Precinct 1	Bandera High School
Voting Precinct 2	Pipe Creek Community Ctr
Voting Precinct 3	Pipe Creek Firehouse
Voting Precinct 4	Medina Community Ctr
Voting Precinct 5	Bandera Elec. Co-op
Voting Precinct 6	Medina High School
Voting Precinct 7	Courthouse
Voting Precinct 8	Tarpley Community Ctr
Voting Precinct 9	Medina Garden Ctr
Voting Precinct 10	Taylor Voting House

$100 Reward for the return of PEGGY

Lost Oct. 4
Black, white & tan coat
White and tan face
Short hair, medium height
Wearing 2 flea collars

"Peggy"

796-7163 Lisa Latimer

TEXAS FRIENDLY SPOKEN HERE
Member Texas Hospitality Team

Water...let the State of Texas show you how to save it!

Write:
Texas Water Development Board
P.O. Box 13231, Capitol Station
Austin, Texas 78711

PROPOSITION NO. 1 (PROPOSICION NUM. 1)
"The constitutional amendment to limit the salary of the governor and the speaker of the house of representatives to not more than one-half of the governor's salary and to limit the salary of a member of the legislature to not more than one-fourth of the governor's salary." ("Enmienda constitucional que limite el sueldo del vicegobernador y del presidente de la Cámara de Representantes de tal manera que no exceden de la mitad del sueldo del gobernador y que tambien limite el sueldo de los legisladores de tal manera que no excede el de la cuarta parte del sueldo del gobernador.")
FOR (A FAVOR DE) ⇐
AGAINST (EN CONTRA DE) ⇐

PROPOSITION NO. 2 (PROPOSICION NUM. 2)
"The constitutional amendment to authorize the issuance of an additional $500 million of Texas water development bonds for water supply, water quality, and flood control purposes." ("Enmienda constitucional para autorizar la emisión de 500 millones adicionales de dólares en bonos para el desarrollo de recursos hidráulicos en Texas destinados al abastecimiento y control de calidad del agua así como al control de inundaciones.")
FOR (A FAVOR DE) ⇐
AGAINST (EN CONTRA DE) ⇐

The printing above is an actual size reproduction of Tuesday's ballot. If that's too small for you too, just clip out the ballot proposals below that are in larger type. It's perfectly legal to take this copy into the voting booths.

PROPOSITION NO. 1 —The constitutional amendment to limit the salary of the lieutenant governor and the speaker of the house of representatives to not more than one-half of the governor's salary and to limit the salary of a member of the legislature to not more than one-fourth of the governor's salary.

PROPOSITION NO. 2 — The constitutional amendment authorizing the legislature to authorize the issuance of an additional $500 million of Texas water development bonds for water supply, water quality, and flood control purposes.

PROPOSITION NO. 3 — The constitutional amendment authorizing the legislature to provide for the recovery and further development of the state's economy, with goals of increasing job opportunities and other benefits for Texas residents, through state financing of the development and production of Texas products and businesses.

PROPOSITION NO. 4 — The constitutional amendment to authorize the legislature to exempt property of nonprofit veterans organizations from ad valorem taxation.

PROPOSITION NO. 5 — The constitutional amendment promoting economic growth, job creation, and fair tax treatment for Texans who export goods to other states and nations by restoring and allowing, on a local option basis, an ad valorem tax exemption for certain personal property that is in Texas only temporarily for the purpose of assembling, storing, manufacturing, processing, or fabricating.

PROPOSITION NO. 6 — Authorizing the members of a hospital district governing board to serve four-year terms.

PROPOSITION NO. 7 — The constitutional amendment to require that a member of the legislature, the secretary of state, and an elected or appointed officer, before assuming office, sign a written oath stating that the member, the secretary of state, or the officer did not engage in bribery to obtain the office.

PROPOSITION NO. 8 — The constitutional amendment authorizing the issuance of general obligation bonds for projects relating to facilities of corrections institutions, youth corrections institutions, and mental health and mental retardation institutions and for the expansion of statewide law enforcement facilities.

PROPOSITION NO. 9 — The constitutional amendment authorizing the legislature to organize and combine various state agencies that perform criminal justice functions.

PROPOSITION NO. 10 — The constitutional amendment authorizing the legislature to require or permit courts to inform juries about the effect of good conduct time and eligibility for parole or mandatory supervision on the period of incarceration served by a defendant convicted of a criminal offense.

PROPOSITION NO. 11 — The constitutional amendment to set the amount of per diem received by a member of the legislature at the amount allowed for federal income tax purposes as a deduction for living expenses incurred by a state legislator in connection with official business.

PROPOSITION NO. 12 — The constitutional amendment to provide for using the permanent school fund and its income to guarantee bonds issued by the state for the purpose of aiding school districts.

PROPOSITION NO. 13 — The constitutional amendment providing a bill of rights for crime victims.

PROPOSITION NO. 14 — The constitutional amendment requiring a district attorney serving in Fort Bend County to be elected and serve a term in the manner provided by general law for criminal district attorneys.

PROPOSITION NO. 15 — The constitutional amendment authorizing the legislature to permit and regulate raffles conducted by certain nonprofit organizations for charitable purposes.

PROPOSITION NO. 16 — The constitutional amendment granting to the people the right to decide whether to create and maintain hospital districts to protect the public well-being in a manner independent of the legislature.

PROPOSITION NO. 17 — The constitutional amendment authorizing the state to provide scholarships, grants, loans, and other financial assistance to local fire departments and other public fire-fighting organizations to purchase fire-fighting equipment, to aid in providing necessary equipment and facilities to comply with federal and state law, and to educate and train their members.

PROPOSITION NO. 18 — The constitutional amendment to eliminate certain limitations relating to the issuance of Texas agricultural water conservation bonds.

PROPOSITION NO. 19 — The constitutional amendment to authorize local governments to invest their funds as provided by law.

PROPOSITION NO. 20 — The constitutional amendment to abolish the office of county surveyor in Cass, Ector, Garza, Smith, Bexar, Harris and Webb Counties.

PROPOSITION NO. 21 — The constitutional amendment providing for the issuance of general obligation bonds as college savings bonds to provide educational loans to students and to encourage the public to save for a college education.

FINE HOMES, ADDITIONS & RESTORATIONS
for the discriminating homeowner.

"The Company where QUALITY stands out."
BANDERA BUILDERS, INC.
Office 535-4313
Michael Jewett Nights 535-6511
Norris Warner Nights 535-4334

BE A WINNER, PLAY THE CLASSIFIEDS

Look "N" Good Hair Salon
Introducing
SUNGLITZ
Is To
Lighten and brighten hair in one process, a totally new color service, quick, easy and beautiful hi lites. Can hi lite almost any hair color.
$25.00
Call for Appointment
796-7356 Tues.-Fri. 9:00-4:30
Sat.: By Appointment
Also Perms **$19.95**
Long & Frosted Extra
Wharton's Dock Area
Why Pay More!

Benefit
For
Kim & Abel Herrera & Baby
November 5th, 1989
Longhorn Saloon
2 p.m.-?
Live Music
Donation per plate
18-1tc

Ken's Two Propane Inc.
Bottle Filling * R.V.
*** Motor Fuel**
Your Full Service Propane Dealer
* Senior Citizen Discounts * Cash Disc.
Lease Tanks Available
Now With 2 Locations
We're Just A Phone Call Away

796-3057	**751-3388**
Bandera	**Lakehills**
Open M-F	Open M-F
8 a.m.-5:30 p.m.	8:30 a.m.-5:30 p.m.
Sat.	Sat. & Sun.
9 a.m.-5 p.m.	9 a.m.-5 p.m.

NOV 02 89

Senior Citizens

Silver Sage Corral

By Manuel Flores

Clowns, goblins, ghosts, witches and things that go bump in the night were much in evidence at the monthly birthday luncheon Tuesday at the Silver Sage Corral. The winners of the best costume contest were Agnes Pouppirt, Mary McCloskey and May Batchelor. The guests of honor were Pastor Frank Pullen of the Baptist Church and Jack and Judy Tripp of the Western Auto Store. More than 80 people were at the buffet luncheon.

• After their morning workout Oct. 23, the exercise class went to the home of Meleese Rugh to have a potluck breakfast, honoring their October birthday gal, Dorothy Callahan.

Last week, three members of the class had cataract surgery. LaVern McClosky on Monday, Meleese Rugh on Tuesday, and Jennie Pauschecke on Wednesday. This will cut down on attendance for a few weeks. the class meets on Monday, Wednesday and Friday mornings at the Corral from 8:30 to 9:15 a.m.

• Juanita Holleron has volunteered to teach a class in decoupage starting Tuesday, Nov. 7 at 1 p.m. the class will meet once each week. Phone or come by the center to express your interest in this class.

• Tuesday, Nov. 7, is the monthly pancake breakfast. This is the one day that the volunteers of the center get up extra early to make those light, fluffy pancakes, cook crisp bacon, make fresh coffee and thaw frozen orange juice.

• The third in a series of "Meet the Board of Directors" is Marie Holland. Marie and her family are pioneers of Bandera County and I asked her to write a biographical sketch of her life.

• *Marie Holland speaks:*

Born the second child of Frank J. and Agnes Thanheiser Anderwald and the fourth generation of the early Polish settlers. I graduated from Bandera High School in 1941. The last two years of high school, I worked at the Dixie Dude Ranch and the next summer at Twin Elm Guest Ranch.

After graduation, I worked at different places and jobs. In San Antonio I worked for Sommers Drug Store, Brown Express, Sunset Motor Lines, Frost Bros. and City Public Service.

I moved to Houston and worked for H&NT Transportation and Herrin Motor Lines. I returned to Bandera and worked for the Marrick Ranch and Ranchman Chevrolet Co.

While working here I met my husband, Fletcher Holland who was working for Daily and Hollyfield Construction on FM 470. We were married in September of 1947 and moved to Seguin to work with the construction company.

When that job was over we moved to Tilden, the home town of my husband. We opened a welding shop there for a year or two, then we returned to Bandera where Fletcher worked with my day as a carpenter.

While living here, my mother passed away suddenly of a cerebral hemorrhage.

In 1950 we moved to Alice where Fletcher went to work for Spartan Tool and Service Company and I went to work for Texas State Bank.

In 1951 the service company sold out, and we moved to San Antonio.

Fletcher worked for Kelly Field, Dean Steel and then went towork for the Texas Department of Highways and Public Transportation for 23 years.

I went to work for Broadway National Bank in 1951 and we both retired January of 1982.

We had planned on traveling after retirement, but Fletcher was sick at the time and after 34 wonderful years of marriage he lost his bout with cancer on March 20, 1982, at the age of 59 years.

In 1972, we had moved to Bandera from Balderde to take care of my dad. We enjoyed eight years with him. He passed away in March of 1980.

Being left with a decision to make as to how I would live my life alone, I decided on volunteer work to be among people.

I started to organize St. Joseph School. Then I became involved with the Senior Citizens Activity Center.

At the time, plans were being made to build a new center and I was appointed finance chairman of that project. We started raising money in 1984 for this project and in April of 1985 the project was completed.

I am a member of St. Stanislaus Catholic Church. I belong to the Altar Society, am president of the social club and on the bingo committee.

I do volunteer work at the Silver Sage Corral, am a board member and chairman of the Boutique, craft class, quilting and pancake breakfast.

I belong to the Bluebonnet Extension Homemakers club, am vice chairman of Bandera County TEHA, president of the American Legion Auxiliary, chairman of the EH Council Program and Education, member of the American Association of Retired Persons, representative to the senior advisory council of the Alamo Area Council of Government in San Antonio, and treasurer of the Bandera County Fair Association.

I have helped with the Chamber of Commerce Hunters Barbecue for the last ten or twelve years.

I enjoy all the different volunteer work that I do. It is reward ing to me to be of some help to people, especially senior citizens.

In 1988 I was awarded a pin for 3,000 hours of volunteer service to the Silver Sage Corral.

Government information catalogue available

The U.S. government's fall Consumer Information Catalogue now available on request lists about 200 free or low-cost government booklets filled with facts on everything from federal benefits to guides on diet, nutrition and exercise.

The catalog is available by sending your name and address to Consumer Information Catalog, Pueblo, Colo. 81009.

It also contains information on home repairs, financial security, career development, child raising, and much more.

There is a series of comprehensive and colorful booklets based on the U.S. Department of Agriculture Dietary Guidelines for Americans and "Preparing Foods and Planning Menus" (Items 172V, $2.50) has tips on cooking with less sugar, fat and sodium and planning menus to save time and money.

"Shopping for Food and Making Meals in Minutes" (Item 174V, $3) and "Making Bag Lunches, Snacks and Desserts" (Item 173V, $2.50) are designed to help in ways made obvious by their titles.

There are also booklets on gallstones, peptic ulcers, lawn service contracts, fine jewelry, heating with wood and other topics.

Purple Hills Manor

By Mada Wedgworth — 796-4736

The Rev. Gerald Evans from the Medina First Baptist Church brought the message Sunday afternoon. Pianist was Juanita Baker and songleader was Larry Gene Longoria. Hugh were Laverne Hamrick, Randy McNaughton, Neal Keese, Chris Keese, Shannon Kneuper, Charles Kneuper, Barbara Evans and Linda Barton.

Residents Christine Kalka, Ada Sehon, Laura Haby and Martha Fitzpatrick joined Aggie Batto, Fannie Caffall, Joyce Selberg and Annette Kalka-Schulte Monday evening for Rosary, prayers and singing.

Martin Smith from the Church of Christ had Bible reading for 12 residents Wednesday morning.

Ladies from Lakehills AARP came Wednesday afternoon for their monthly games party. Refreshments were served by Margaret Buchanan and Johnnie Bartlett.

Ramah Whiteside from the First Baptist Church in Pipe Creek has started a Bible study on Thursday morning for the residents.

• Nell Miller celebrated her birthday last week with flower cake, presidential birthday greetings and greetings from the staff and residents. Her guests last week were her daughter and husband, Mary and Glen O'Bryant, and Diana, Beth and Mary.

• Mada Wedgworth and Robbie Klein took Lorena Bowman and Jack Holloway to the birthday dinner at the Silver Sage Corral on Tuesday. They were joined by Dolores Brister and Claire Thaman of Kerrville.

• Hoyt and Laverne Hamrick visited friends and took Jack Holloway to services on Wednesday evening and again on Sunday at the Church of Christ.

• Ola Belle Allsup from Medina visited her brother-in-law, Louie Allsup.

• Stella Strakos celebrated her birthday last week with birthday greetings, cake, flowers and gifts. She had lunch with her son and wife, Tony and Claudia Warakas, resident Janie Gooderson and her daughter. On Saturday, Stella spent the day with her family in their home.

• Ada Sehon had lunch with her daughter and husband, Natalie and Hubert Brock of Kerrville, and grandsons, George and Martin Davenport of Houston.

The Hallelujah Hillbillies from Living Waters Church, Utopia, arrived at Purple Hills Oct. 28. Roger and Dale Davis, known among their clown friends as Funshine and Sunshine, led the Hillbillies in.

Tom and Lonnie Wayne Bomer played the fiddle and Big Lonnie Bomer played the guitar. Michelle Hansen played the scrub board and Roger Davis backed up with the wash tub. Becky Jones led the singing.

The residents enjoyed singing along with the Righteous Sisters and heard a very special message of love from Sunshine.

Other performers and guests included Gerri Tagge, Jo Anne Jurney, Nancy Thompson, Patsy Savage, Pat Bomer, Emma Bomer, Tracy Hillis and Nancy Feller.

Haners attend FB convention

Members of Bandera County Farm Bureau will be among 1,300 voting delegates set to attend the 56th annual meeting of the Texas Farm Bureau in Ft. Worth Nov. 26-29.

Local president Anton Haner said he, his wife Marilyn and at least three others from the Bandera area are scheduled to attend the meeting at Tarrant County Convention Center.

Artists show off work at meeting

"Show and Tell," a display of various members' talents, including pastels by Trina Sandidge and charcoals by David Arny will be featured at the Tuesday, Nov. 7 meeting of the Fine Arts Club at Bandera Electric Co-op at 2 p.m.

Barbara Young will be the program leader, and Joyce Sellburg is hostess chairperson.

Diabetes meeting planned in Kerrville

Pat Crawford of Fredericksburg will tell how she copes with a 1,200-calories-a-day diet and share information she received at a recent diabetes conference in San Antonio when the Diabetes Support Group meets at 7 p.m. Tuesday, Nov. 7, at the First Christian Church, 1180 Junction Highway, Kerrville.

Concert in Boerne

The San Antonio Civic Orchestra will play Lehar's Waltzes from the Merry Widow at the Boerne Community Center Saturday, Nov. 11, at 7:30 p.m.

The orchestra will be conducted by Domenick Saltarelli, principal violist with the San Antonio Symphony for 30 years, and featured artists will include teenager Andrew Small playing the third movement from Mendelssohn's Violin Concerto and accordion soloist Tony Rozance.

Wurstfest set

The season for butchering and sausage making is celebrated annually in the german community of New Braunfels, and this year's 20th annual celebration will be Nov. 3 through 12.

Activities for the "best of the wurst" include family entertainment at Landa Park's river front area, oompah bands, polka singers and dancers, German food, a marketplatz, biergarten and Wursthalle.

City-wide events include "It's all for the Wurst" melodrama at Circle Arts Theater.

For tickets and other information, call 1-800-445- 2323.

Wool demo planned

A demonstration of 18th century wool spianing and weaving techniques will be held at Mission Espada in San Antonio Saturday, Nov. 4 from 10 a.m. to 4 p.m.

TAKE YOUR MEDICINE

by Bob Mullins
Registered Pharmacist

New "yuppie disease": mumps. It seems that many in the 14 to 24 age group were under-immunized and may be at risk today. Vaccination is advised.

• • •

Wounds seem to heal faster with the application of epidermal growth factor. Researchers at Emory University, and the University of Louisville used a manmade form of the naturally occurring hormone in the study of side-by-side wounds.

• • •

Researchers at Mount Sinai School of Medicine in New York report some success in slowing the progress of Lou Gehrig's disease (amyotrophic lateral sclerosis) with doses of certain amino acids. More tests are planned.

• • •

Simple blood tests, usually done to measure kidney function, has been found to be accurate in predicting the risk of heart attack or stroke in patients with high blood pressure. National Institutes of Health sponsored the eight-year research project.

• • •

Acupuncture offered relief from severe sinus headaches in a study at the Karolinska Institute in Stockholm.

• • •

What's new in medicine? We keep up with the latest developments, the better to serve you at

Boyle's Bandera Pharmacy
Located In Boyle's Market
1309 Sycamore St.
Bandera
24-hr. phone: 796-8191

Culligan
FOR FINEST WATER
Serving the Texas Hill Country Since 1946
1612 Water • Kerrville • 896-3544

Hunters
Arts and Craft Show
Courthouse Lawn, Bandera
Saturday, Nov. 4th
Call Olga 796-4839
Booth Space $15.00

Vote, Nov. 7

A Thought For The Week
By John M. Grimes

Last week we commented on some sage advice on "Being Yourself". We feel that this poem by the late Douglas Malloch sums it up beautifully. We hope you will enjoy it as much as we do...

If you can't be a pine on the top of the hill,
Be a scrub in the valley-but be
The best little scrub by the side of the rill;
Be a bush, if you can't be a tree.
If you can't be a bush, be a bit of the grass,
And some highway happier make;
If you can't be a muskie, than just be a bass-
But the liveliest bass in the lake!
We can't all be captains, we've got to be crew,
There's something for all of us here.
There's big work to do and there's lesser to do
And the task we must do is the near.
If you can't be a highway, then just be a trail,
If you can't be the sun, be a star;
It isn't by size that you win or you fail —
Be the best of whatever you are!

Remember that no two people have been or will ever be the same. Never before, since the beginning of time has there ever been anybody exactly like you and never will be again. So, let's be ourselves and find joy in it.

Grimes Funeral Chapel NSM
1204 Mulberry St. Bandera, Tx. Tele. 512 796-3977

Mister Sweeper
Septic Service
"You Call We Haul"
Ten years in business
Complete Septic System Service
Free Inspection
Porta Poty Rental
by day, week, month, or year
24 Hour Service
M.J. "Bud" Barber
512-257-7717
P.O. Box 665
Kerrville, TX 78029-0665

TEXAS FRIENDLY
SPOKEN HERE
Member Texas Hospitality Team

I would like to subscribe to
The Bandera Bulletin
P.O. Box 697
Bandera, Texas 78003

1 Year $10.50 (Bandera County) $10.50 (Mico & Utopia) $13 (Elsewhere)
or
2 Years $20 (Bandera County) $20 (Mico & Utopia) $25 (Elsewhere)

☐One Year ☐Two Years.

Name .....
Address .....
City ..... State ..... Zip .....

Bandera square dancers plan hunters' dance

Bandera square dancers will have their annual salute to deer hunting season with a Hunters' Dance Saturday, Nov. 18, at the Bandera Bank Community Room with Richard Lawson calling the square dancing and Paul Westmeyer cueing the round dancing.

The public is invited to the annual event of the Cowboy Capital Squares, a group that does square dancing regularly on the second, fourth and fifth Monday nights of each month at the Bandera Bank.

"Square dancing is good recreation and good family activity," says spokeswoman Eva Harrison of Medina, who is the group's secretary-treasurer. She said members of the Cowboy Capital Squares range in age from 15 to 83 years. "All ages can participate and have a good time together," she says.

Besides their twice- and sometimes thrice-monthly practice sessions, members of the group regularly visit other clubs. Recently members attended square dancing events at Fort Davis, New Braunfels.

The square dancing club has been reorganized and is now run by its officers instead of the caller, Harrison said. Other officers include Wayne Saltzman of Kerrville, president; Jerry Thomas of Kerrville, vice president; and Jean Westmeyer of Pipe Creek, reporter.

"Certainly we're looking for new members," says Harrison. Two to five squares of eight people each are present for their regular meetings, and they include a lot of visitors from Jellystone Park and from Kerrville and Boerne, she said.

Lawson, a Pipe Creek resident, is the group's regular caller, and he's a veteran who is also caller for a Kerrville club and the River City Rascals in San Antonio.

Husband and wife-team exhibiting at museum

A husband-and-wife exhibit of senior citizens Harry and Vivian Webb of Bandera will be featured during November in the Doane's Gallery at the Frontier Times Museum in Bandera.

Landscape artist Vivian Webb will show a group of oils and fiber artist Harry Webb will exhibit works that feature spinning, weaving, rug making and basketry.

Vivian is a retired teacher who says she wasn't able to really pursue her painting until after she retired in 1967. She has attended art classes at Uvalde Community College and studied under Irene Klein, Clay McGaughey, Ann Templeton and Mary Zirkel.

Harry is a former hospital administrator and is retired from the U.S. Air Force. Largely self-taught, he has studied weaving with Fay Drozd, spinning at the Hill Country Arts Foundation and the San Antonio Art Guild, and basket making with Bill Phelps.

His weaving covers 4- and 8-harness looms, inkle weaving and card weaving, and he uses saxony and castle spinning wheels. His rugs are primitive hooked and oriental hooked and his favorite basket is the Cherokee double wall.

Webb has taught weaving at the Silver Sage Corral senior citizens center in Bandera for the past two years.

He will demonstrate spinning at the museum from 10 a.m. to 4 p.m. on Nov. 4, weaving on Nov. 11, rug making on Nov. 18, and basket making on Nov. 25.

The Frontier Times Museum is open from 10 a.m. to 4:30 p.m. Monday through Saturday and from 1 p.m. to 4:30 p.m. Sunday. Admission is $1.50 for adults and 75 cents for students.

Judges test the chili at the Bandera County Helping Hand Chili Cookoff Saturday, Oct. 28, at Pop's Place in Pipe Creek. Photo by Robert Paniagua

Texas Arbor Day changed from January to April in 1990

Texans wanting to help overcome the global warming trend by planting more trees will want to be aware of a new Arbor Day date, April 27, 1990.

Dr. Michael Walterscheidt, forester with the Texas Agricultural Extension Service, says the state's Arbor Day will be celebrated next April 27, the last Friday of April as a result of a resolution passed by the Texas legislature and signed by Gov. Bill Clements.

Texans had previously observed Arbor Day the third Friday of January.

"Having Arbor Day in April allows trees to be planted by Texas residents when the trees are readily available for purchase from local outlets. The April Arbor Day date also coincides with attempts to establish a national Arbor Day," Walterscheidt says.

He says the 1989 Congress established the last Friday in April for National Arbor Day, but each year the bill has to be introduced and hopefully a permanent National Arbor Day will be established soon.

Walterscheidt says that because of a wide range of climatic regions in Texas, it has been difficult to establish one date for Arbor Day that is suitable for the entire state.

"Some trees are planted bare-root and the April date would be too late for seedlings. However, some homeowners plant trees grown in containers and these are readily available for April planting," he says.

Walterscheidt says agencies and organizations that work closely with trees in Texas have suggested that the state celebrate an "Arbor Season," beginning on the last Friday of January (the old Arbor Day) and ending on the new Arbor Day.

"Then trees could be planted throughout the Arbor Season, with bare-root trees being planted in January and February and container-grown trees planted in March and April. Then Arbor season could close with an April ceremony recognizing all the trees planted from January through April," he says.

Arbor Day has been observed continuously in Texas since 1889, when it was initiated at Temple, he says. But Nebraska was the first state to observe such a date as early as 1872.

what's rustlin'

by bungy

Friday, the biggest benefit barbecue of the year, the Hunters' Barbecue, is one in which everyone pitches in to make it an extravaganza.

Randy MacNaughton and the Hill Toppers will donate their toe-tapping music and Dusty Britches will be fiddlin' away.

I hope the Hill Toppers start out as they did last year with "Pretty Redwing." To me, it always recalls old times.

And I know Dusty will have his share of funny, off-the-wall comments.

I'll bet the chamber will accept you as a volunteer even if you haven't contacted them yet. Call Nancy at the chamber office (796-4312) right away if you want to be part of the wonderful time volunteers have working in the serving lines, the ticket table, greeting guests, and helping the honorable Tom Grant, justice of the peace, at the cutting and weighing end of it.

• Have you noticed the three old buildings that have been moved to empty land on State Highway 16 just this side of Pipe Creek?

James McCall and family have renovated the old buildings to make some pretty nice flea market spaces. He says he has plenty of "off the road" buyers, and I can believe it by the way traffic is booming up and down that road, but he needs more sellers.

When the traffic to the race track gets going, they will boom out there.

• The state needs to put a "Lost Maples This-a-way" sign at Main and Cypress streets (Bandera Bank), because merchants sure do get asked, "Where's Lost Maples?"

People are pouring out there this year, and many stop to "catch" Bandera, Pipe Creek, Medina and Tarpley on their way out or back. For all of us, "Thanks, Lost Maples."

• There's a new business opening this weekend on Main Street next to Margie's Beauty Salon offering gourmet coffees, teas and pastries. It's a real tea shoppe. Stoppe by and welcome Lynne and Annette and at least smelle the goodies.

• I see by last week's Bulletin the deer population has reached 30,000. As a county of only 10,000 souls, we'd better watch out for any signs of "people stands."

• Sign at Mini Mart No. 1 (Lucky) 13 in Kerrville, placed. I hope with tongue in cheek: "Until morale has improved, the beatings will continue. (signed) The management."

Parenting workshop planned Tuesday

"Help for parents," a video-based active parenting workshop, will be held Tuesday evenings from 7-8 p.m. Nov. 7 through Dec. 12 at Bandera United Methodist Church.

Free child care will be available, and an active parenting handbook will provided at the program presented by Barbara Fuller, facilitator at the Phoenix Center.

For more information, call the church office at 796-3849.

Come Try
Monti's Famous Pizza

	Sm.	Med.	Lrg.
Cheese	3.30	5.50	7.50
Pepperoni	3.95	5.95	7.95
Sausage	3.95	5.95	7.95
Mushroom	3.95	5.95	7.95
Bell Pepper	3.50	5.50	7.50
Olive	3.95	5.95	7.95
Jalapeno	3.95	5.95	7.95
Monti's Special	5.50	7.50	9.50

Get $1.00 Off
Any Size Pizza With This Ad
And Try Our Famous
Burgers — Fries — Onion Rings
A Real Treat
We are behind the Beverage Barn
796-7454

The Orchard eating establishment
Highway 16 Medina, Texas
589-2800
Welcome Hunters
Barbecue To Go
Our Goal Is To Serve The Finest Food In The Hill Country!
Come Try Us.
Closed Monday & Tuesday.
MEMBER Texas Restaurant Association

FREE Dance at
Lakeside Lounge
Saturday, Nov. 4, 8:30-12:30
Featuring
Mike Clancey
Kitchen Will Be Open
Park Road 37 at Medina Lake

THE Wrangler
Steakhouse & Lounge
Corner of Hwy. 173 and No. Main
Sunday, Nov. 5
3-7 p.m.
The "Crossroads" Band
From Houston, Texas
In Concert
A Group You Positively Won't Want To Miss
Restaurant Open 7 Days A Week
Daily Lunch Special
Bar Open 10 a.m.-2 a.m.
Happy Hour 4-7 p.m.
Daily Drink Special

It's A Bandera Weekend
Friday, Nov. 3rd
Jody Nix
Saturday, Nov. 4th
Clay Blaker
Sunday, Nov. 5th
National Band of Texas
Bandera Ranch House Restaurant & Saloon
796-3095
801 Main

HAVE A BIG TIME IN TEXAS

Bandera Inn
We Recognize Senior Citizens With 10% Discount
Breakfast Special Daily Mon.-Fri. 99¢
Any day of the week, day or night
We sell beef ribs 75¢ Lb.

Lunch buffets $4.95
Thursday, Nov. 2: Texas chili, enchiladas.
Friday, Nov. 3: Stroganoff, catfish.
Saturday, Nov. 4: 4 oz. chicken fried steak $3.95
Sunday, Nov. 5: Pepper steak, ham, brisket $5.95
Monday, Nov. 6: Burritos, chicken.
Tuesday, Nov. 7: Teriyaki steak, liver.
Wednesday, Nov. 8: California tacos, meatloaf.

Dinner
Thursday night, Nov. 2: Bacon cheeseburger $3.25
Friday night, Nov. 3: Catfish $5.95
Saturday night, Nov. 4: Kibeye $5.95
Sunday night, Nov. 5: Redfish $5.95
Monday night, Nov. 6: Chicken fried steak 4 oz. $3.95
Tuesday night, Nov. 7: Hamburger steak $4.25
Wednesday night, Nov. 8: Burrito grande $3.50

Daily Sandwich Special $1.95
Starting Nov. 4 Saturday. We will open at 4 a.m. for the entire month of November.
ALL HUNTERS WELCOME.
Please come join us for coffee. Our members receive a 25¢ coffee club card & that's not all. Ask us about our new value card and Texas wines. It's all for you.
796-3095

NOV 02 89

BEST AVAILABLE COPY

Lake Area

Dart shooters to throw for Christmas project

A dart marathon and menudo cookoff will be held at Lakehills Fiddlin' Around this weekend to benefit The Spirits of Christmas Presents.

The fourth annual dart tournament for the Bandera County [illegible] begins Friday morning at 9 a.m.

The dart throwing continues Friday until midnight and resumes Saturday from 9 a.m. to 1 a.m.; and Sunday, noon to midnight. Games are $1 each.

On Monday beginning at 7 p.m., dart throwing starts with those that have won at least ten games in the marathon to be eligible for the finals. First place dart thrower will receive a trophy and a turkey.

All proceeds will benefit the Spirits of Christmas Presents, says tavern owner Millie Harrison.

Last year, the benefit raised $300 and in 1987, $900 was raised.

A menudo cookoff will be held Saturday, Nov. 4 in connection with the cookoff.

There will be trophies for first, second, and third place menudo in addition to showmanship. Entry fee is $10.

Menudo cooking starts at 9 a.m. and judging is at 6 p.m.

Winning entries and other donated items will be auctioned off, says Harrison.

There will also be games Saturday including a ring toss, smash can, horseshoes, and an [illegible] There will be a cost for each game entry and what is collected from the games with will go to The Spirits of Christmas Presents.

Items that are to be donated to the auction should be taken to Fiddlin' Around by Friday at 6 p.m.

Call 751-9915 for more information about the benefit.

The annual Christmas project that brings Christmas gifts to children who otherwise would not have a Christmas has begun collecting donations, reports project chairwoman Karen Jackson.

"We have started buying gifts already," says Jackson, but the project will get started with the big push after Thanksgiving.

Flyers have been distributed to agencies, schools, and churches to find children that need a visit from the organization.

"Anyone with a name of child that needs a visit at Christmas should call 796-4870," says Jackson.

Judy Mullins of Helotes, left, and Sandra Carrell of Leander show off some of their "secret" ingredients Saturday, Oct. 28, that helped them take first place at the Lakeshore Volunteer Fire Department Menudo Cookoff. Armadillo, opossum, and rattlesnake are also in the pot, they claim. Staff Photo by James H. Frazar

Cow Chip Menudo wins at Lakeshore

Judi Allison of San Antonio took first place at the Lakeshore Volunteer Fire Department Menudo Cookoff and Turkey Shoot Saturday, Oct. 28, with Texas Cow Chip Menudo.

Coming in second and taking the showmanship award was South of the Border Menudo cooked by Olivia Andrade of Bandera.

Third place went to Lupe Vasquez from Bandera.

But in addition to the menudo, arts and crafts, and Mexican food at the cookoff, some 350 rounds were fired in the day's turkey shoot.

Turner takes first at Mico cookoff

The Mico Volunteer Fire Department Halloween Festival and Chili Cookoff at Cedar Point Landing in Mico had a mixture of chili, music, and fun and games for children.

Silas Turner of Lakehills took first place chili and showmanship with Oh So Good Chili, sponsored by Viking Enterprises of Lakehills.

Coming in second was Eddie Fischer of Mico.

Third place chili went to Marie "Myrt" Gage and "Sarge" Gage.

Derek Goins, 8, and Holly Goins, 6, won the costume contest with their space traveler uniforms.

Even Danielle Lyerly of Mico was dressed as a fortune teller.

Mico VFD to host fleas this weekend

The Mico Volunteer Fire Department will host a flea market Saturday and Sunday, Nov. 4-5 at the Mico firehall.

Refreshments, sandwiches, and cakes will be sold. Tables will be available to marketeers for $5 each day.

The market will run from 8 a.m. until 5 p.m. each day.

Call Hope Kidder at 751-2621 to reserve a table.

MAKE THE SMART MOVE. Weight Watchers.

IT'S SMARTER... because you can fit Weight Watchers into your everyday life. You'll be able to enjoy your favorite foods and not feel hungry...and still lose weight.

IT'S FASTER... because with our amazing Quick Success® Program you can lose weight faster than ever.

IT'S EASIER... because, right now, you can join Weight Watchers for only $10. It's the easiest way in the world to lose weight fast and save money too!

Joyce Nimetz, Area Director

JOIN NOW FOR ONLY... $10
Registration Fee $17.00
First Meeting Fee ....$ 8.00
Regular Price $25.00
YOU SAVE $15.00
Offer ends November 11, 1989

Come to the Weight Watchers meeting nearest you.

BANDERA
Bandera Inn
Conference Room
Hwy. 16 S.
Sat. 10:00 am

PIPE CREEK
Pipe Creek Community Center
Highway 16 at Highway 1283
Conference Room
Mon: 6:00 pm

NOTHING WORKS LIKE WEIGHT WATCHERS!
CALL TOLL FREE 1-800-359-3131

I would like to subscribe to
The Bandera Bulletin
P.O. Box 697
Bandera, Texas 78003

1 Year $10.50 (Bandera County) $10.50 (Mico & Utopia) $12.25 (Elsewhere)
or
2 Years $20 (Bandera County) $20 (Mico & Utopia) $25.25 (Elsewhere)

☐One Year ☐Two Years

Name .....
Address .....
City ..... State..... Zip .....

Lakehills
By James H. Frazar — 796-3718

Christmas bazaar at civic center

Over 20 crafters will display new Christmas decorations and gift ideas at the Lakehills Civic Center Saturday, Nov. 4, from 9 a.m. until 3 p.m.

Area crafters are expected to have Christmas gift items and decorations that will made for the season.

Food and drink will be available.

Those wishing to rent a table to sell their wares can call Peggy Ashmore at 796-8302. Tables are $5 each.

Election watch

The Lakehills American Legion post will host an election watch Tuesday, Nov. 7, at the post home in Lakehills immediately following that night's bingo.

Medina Lake VFD auxiliary to meet

The Medina Lake Volunteer Fire Department Auxiliary will meet at 10 a.m. Monday, Nov. 13, at the home of organization president Dolly Dresser.

Plans will be finalized for the annual Christmas party, which will be held Friday, Dec. 15, at the firehouse, says Dresser.

Co-chairwomen for the Christmas Party will be Ruth Glauer and Maggie Buchanan.

Dresser's home is located at 120 Lookout Road in the Pebble Beach I subdivision.

"All ladies of the community are invited," says Dresser.

Call 751-3335 for more information.

LH Octoberfest held

The recently poured outside concrete slab and outdoor pavilion provided the backdrop at Shirley's restaurant Saturday, Oct. 28, for the restaurant's first Octoberfest.

The Best of Friends Band of Boerne played with Jimmy Statezny on the accordion, Curtis Heinman on steel guitar, and James "Biggie" Kuhlmann on base guitar.

Statezny has a weekend place in Lakehills and Heinman is the brother of Chester Heinman of Pipe Creek, says Bill Bidermann, one of the organizers of the Octoberfest.

Bratwurst, German sausage, and sauerkraut was served to bring a German flavor to the afternoon.

REWARD
$1000
For Arrest & Conviction
of the Person
Putting Acid
in the Diesel Tank of the Tractor of
William Halfmann Construction
751-3100

Medina Lake
Betterment Association
Christmas Craft Bazaar
Saturday, Nov. 4th 9 a.m.-3 p.m.
At The
Lakehills Civic Center
Park Road 37
Many One of a Kind
Christmas Decorations, Ornaments & Gifts
All Hand crafted by area craftsmen & artists
Food & Drinks will be Available

Pipe Creek
Robert Paniagua — 535-6172

The Oakhills Road Home and Clubhouse Association is discussing the on going beautification [illegible] roadway.

A sign and landscaping rock have already been placed on the road island and native plants will be added.

All the work is being done by the residents. "The group will meet again in February and continue the beautification of the entrance," stated Louise Beckham.

• Todd and May Newman of Alamo Beach attended the Helping Hand Chili Cook-off at Pop's Place Saturday. "Its the first time in quite a long time since I've been out of the house," stated May.

May has been in and out of the hospital for sometime, but is doing much better. Longtime friend Jane Valenzuela and neighbors stated, they, "Were glad to see May up and around."

• The Medina River Ranch Association will hold their quarterly highway cleanup and business meeting Saturday, Nov. 4.

Castle Lake VFD Turkey Shoot

The Castle Lake Volunteer Fire Department will hold their annual turkey shoot Saturday, Nov. 4, starting at 10 a.m. There will be plenty of food and drinks and of course the main attraction, "Turkeys."

The frozen birds awarded as prizes will be weighing in between 12 to 14 pounds.

Shotguns are limited to 410, 20, 16, and 12 gauges and preloaded ammunition and scopes are not allowed. Contestants should bring their own shotguns.

There will also be a children's shoot.

The event will be held behind the Castle Lake Ranch fire house four miles down Bear Creek Road as in the past, stated Ray Smith. Proceeds from the shoot will go to the fire department.

Brice takes first at Hand Cookoff

JoAnn Brice of Lakehills took first place in the Bandera County Helping Hand Chili Cookoff Saturday, Oct. 28, at Pop's Place in Pipe Creek with her Pen and a Half Chili.

Ramirez of Pipe Creek with his Clowning Around Chili.

Cowboy Chili took third place and showmanship with Jack Nugent of Bandera and Eddy Mann and Jack Jirik of Pipe Creek blending their talents.

Worst chili went to Weldon Halsey of Lakehills and David Monaco of Pipe Creek with Fire Engine Chili.

Winners of the Male Beauty Contest were Willis Sutton III and the best cow chip thrower of the day was Jason Clark. Margie Ramirez won the jalepeno-eating contest by putting away 19 peppers.

Chili judges were Ed Jennings, Constable Donnie Walker, Ken Sager, Bill Sutton and Willis Sutton III.

There were pies, plants, ice chests and numerous other items donated for the auction.

"I believe we did a little better this year," stated Shirley McMullen, manager of Pop's Place.

Pipe Creek EMS garage sale

A garage and rummage sale will be held Saturday and Sunday, Nov. 4-5, at the Pipe Creek Flea Market site to benefit the Pipe Creek EMS Support Team.

Some of the items that have been donated and will be up for sale include an Atari Game system, tape recorders, kitchenware, household items, a used refrigerator, and many items of clothing.

The sale will be in the middle building at the Pipe Creek Flea Market on State Highway 16.

Call Fay Honaker at 535-4817 or Helen McKandles at 796-4327 if you have items to donate. Pickup of large items can be arranged.

Large donated items can be dropped off at Hill Country Automotive.

There will be someone at the site Friday starting at 10 a.m. to accept items.

The sale will be open from 8:30 a.m. until 5 p.m. Saturday and 11 a.m. until 5 p.m. Sunday.

Turkey supper is a tradition

St. Victor's Chapel Annual Turkey Supper, which will be held Saturday, Nov. 4, began in the mid-1950s when residents turned to community for support to start a Catholic chapel in Lakehills.

The chapel had originally been an old rock store that had served as a general store, beer joint, restaurant, and dance hall.

Parishioners, tired of the long drive to Bandera for church services, donated money and labor and got the renovation moving.

The fall hunter's turkey supper began with much of the food cooked in the homes of parishioners and the meal served in the chapel itself.

Today, the church has a kitchen and a dining hall, but continues the tradition of the hunter's supper.

Serving will start at 5 p.m. Saturday, Nov. 4, with turkey, cornbread dressing, and all the trimmings.

King's Salvage Incorporated
Saun O. King Roger O. King
Johnny Pegues — Sales
Hwy. 27 - Comfort 995-2595
Pipe and Steel
• • • Special • • •
2½" Pipe .55¢/ft.
2½" Pipe .65¢/ft.
We sell new and used steel and buy all types of scrap metal.

TURKEY SUPPER
Saturday, November 4
St. Victor's Chapel
Lakehills — Park Road #37
5 p.m. to ?
Adults $3.75
Children $2.50
for a full-course turkey dinner
Everyone Welcome

PEN in PAW

For, about and by students in Bandera schools.

Staff Photo by Dan Sandidge

Miss BHS Amie Nightingale gets a kiss from Mr. BHS Scott Emmons at Friday's Homecoming festivities

Amie, Scott crowned

Brett Emmons and Amie Nightingale were crowned Mr. and Miss BHS during half time at the Bandera Homecoming game against Sonora. The event ended a spirit filled week for the Bulldogs.

At the beginning of the week many BHS students dressed to designate days. Monday was Red Ribbon day; Tuesday was cowboy day; Wednesday was college day; Thursday was sweats day; and Friday was the traditional blue and white day.

Other events included the bucket brigade which the seniors won for a fifth year in a row by making over $100.

The town window decorating contest was another big homecoming week event. Future Homemakers of America (FHA) placed first; the junior class placed second; and Teens for Christ placed third.

The Bulldog bonfire on the Thursday before the game was reported to be a big success. Fans showed their spirit and support for the Bulldog team, and cheerleaders and the band gave their full support.

Following the game Friday night, the student council sponsored the Homecoming Dance. Many attended the dance and enjoyed the music and food.

-Tina Coffey

Second Division Rating For BHS Band

The BHS marching band received a second division in marching contest held in Hondo, Oct. 28.

The judges stated that they liked the band's show, and that they marched well, but commented on poor spacing, sound and trumpet problems.

Milton Fox, BHS band director, said that the band did well in contest. He added that he's proud of the Bulldog Band and that he is planning to receive a first division rating next year.

Mr. Fox said he feels the 52 member band would have rated higher if it was larger in size.

The band was directed by drum major Jeanie Paradee at the contest, along with assistant drum major Diane Moeller.

-Chance O'Dell

Bulldogs defeat the Medina Valley Bobcats

The freshman football team beat the Medina Valley Bobcats 27 to 6 Thursday, Oct. 19.

Quarterback Terry Robertson threw for two touchdowns and ran for two, bringing the Bulldogs to a 5-2-1 record.

The win marked the first time this BHS JV team has ever beaten Medina Valley. The Dogs have played the Bobcats since the seventh grade.

BPA elects leaders

Bandera High School's Business Professionals of America (BPA) recently elected its slate of officers for the 1989-90 school year.

BPA officers include president, Carrie Fellows; vice president, Trevor Hull; secretary, Lauri Reagan; treasurer, Ken Darsney; historian, Amie Nightingale; reporter, Brandi Reeves; sergeant at arms, Melanie Jeffery; parliamentarian, Tami McMullen.

The officers will meet for dinner and be installed at that time. They will meet at a future date to schedule their activities for the year.

— Lahree Pearson

School menus

Nov. 6-10
Breakfast—All Schools
Monday — Cereal, juice, milk.
Tuesday — Pancakes and syrup, juice, milk.
Wednesday — Sweet roll, juice, milk.
Thursday — Biscuit and sausage, juice, milk.
Friday — Cereal, juice, milk.

Lunch
Elementary
Monday — Cheeseburger, French fries, lettuce, tomato, pickle, fruit mix, milk.
Tuesday — Burrito chili cheese, pinto, Spanish rice, fruit, milk.
Wednesday — Corn dog, corn, vegetables, fruit cup, milk.
Thursday — Oven fried steak, rice and gravy, spinach, fruit, milk.
Friday — Fritz pie, pork and beans, salad, cake, fruit, milk.

Junior and High School
Monday — Tacos and salad fixin's, corn, pintos, choice of drink.
Tuesday — Pizza or chef salad, French fries, green beans, fruit mix, choice of drink.
Wednesday — Corn dog or burrito, refried beans, salad, fruit, choice of drink.
Thursday — Oven fried chicken, au gratin potatoes, peas and carrots, fresh fruit, choice of drink.
Friday — Burger, fries, lettuce, tomato, pickles, pork & beans, choice of drink, fruit mix.

Red Ribbon program promotes awareness

A Drug Awareness Program at the High School auditorium Tuesday, Oct. 24, was part of the Red Ribbon Week activities.

The program was sponsored by Bandera's Positive Peer Reinforcement in Drug Education group (PRIDE).

PRIDE members presented anti-drug skits, "Turn Around" and "Toy Soldiers."

"Turn Around" portrays a student's choice to turn to drugs when things don't go exactly the way they wish.

"Toy Soldiers" shows how one might turn to drugs to be accepted.

PRIDE hopes that this program helped the community realize the real danger of drugs.

Ron Lawson, Texas Department of Public Safety narcotics officer, spoke to the audience about the danger of drugs. He also displayed different kinds of drugs and told of their dangers.

Others who spoke at the program included Helga Hendricks and Misti Morris of the Medina County Family Life Center. They addressed the issue of peer pressure among students.

DPS lists common indications of youthful drug addiction

The Department of Public Safety believes it is important that teachers and parents recognize the common symptoms and signs of drug abuse, according to spokesman Dan Butts.

Many "hard-core" addicts can be rehabilitated if their involvement in drug abuse is detected in its early stages, DPS says.

Common symptoms of drug abuse include the following:

- Changes in school attendance, discipline and grades.
- Change in the character of homework turned in.
- Unusual flare-ups or outbreaks of temper.
- Poor physical appearance.
- Furtive behavior regarding drugs and possessions.
- Wearing of sunglasses at inappropriate times to hide dilated or constricted pupils.
- Long-sleeved shirts worn constantly to hide needle marks.
- Association with known drug abusers.
- Borrowing of money from students to purchase drugs.
- Stealing small items from school.
- Finding the student at odd places during the day such as closets, storage rooms, etc. to take drugs.

Lady Bulldogs beat Cole, finish 4th in district

The Lady Bulldogs defeated the Cole Cougars in the district playoff game to place fourth overall.

It was an overall good game for the Lady Dogs. There was good hitting by Peggy Whitehead, Lisa Wharton, and Christi Parker. Serving was the key to the game. The Lady Dogs finished the district 3-4.

The next weekend the Lady Bulldogs turned around and competed in the District Tournament, unfortunately losing their first game to Cole.

The Lady Bulldogs have two seniors on the team, Christy Parker and Claudia Mosquera. Parker hopes to go on and play vollyball in college.

The Lady Dogs are a young team and have six returning players including Lisa Wharton, Peggy Whitehead, Viola McHorse, Stacy Sides, Carrie Fellows, and Lacey Fellows.

BHS class tours Times

Bandera High School journalism class went on a field trip Oct. 25 to the Kerrville Daily Times newspaper office.

The trip was to show the students how a newspaper goes to press. Because the Times is a daily paper, they have to get information and write their stories within a few hours.

They have newer technology to make the paper a little easier to get out on time. Getting the information and writing, though, can be a difficult task if you can't get hold of your source.

The process on developing pictures for the Times is easier than at school. The Times has a machine that processes pictures quickly. The class was able to watch a photograph become printed in a matter of a few seconds. The trip, as a whole, was to inform the journalism students on a midsized, daily, city newspaper.

-Heather Koenig

Teens for Christ start busy school year

Bandera's Teens for Christ organization traveled to the San Antonio Zoo Oct. 21, for its first activity for the 1989-90 school year.

A total of 16 members made the trip that also included a pizza party during which plans were discussed for future activities.

One of these activities will be a treasure hunt which will take place in Bandera. A date for the hunt has not yet been set.

The next Teens for Christ meeting will be Saturday, Nov. 4.

For more information, contact Rachel Bosworth or Robert Bloxham.

—Chance O'Dell

TAFE 'slave' fund-raiser planned

The Texas Association for Future Educators (T.A.F.E.) is raising funds in order to attend the state convention in Austin.

Several members have agreed to sell themselves as slaves to the BISD faculty. The slaves will do odd jobs for a minimum donation of $10.00.

The slaves will do jobs such as babysitting, yard work, car washing and house cleaning. Faculty can contact T.A.F.E. sponsor Claire Roberts to buy their slave.

Slaves include Carolyn Calderon, Alice Childs, Jennifer Craven, Liza Garza, Melanie Jeffery, Audrey Kowalik, Cheryl Meyer, Laura Smith, Chris Winfield and Heather Small.

— Heather Small

BHS classes write Civil War news

Students in Claire Roberts U.S. history classes turned into Civil War newspaper editors recently, courtesy of an assignment from Mrs. Roberts' student teacher Billy Nabours.

They had to research and write up two stories about the Civil War and then lay them out on construction paper in the design of what a Civil War era newspaper might have looked like.

Mr. Nabours thought it would be a nice change of pace from regular text book instruction and lecture-notes method of teaching. Not only is this to test knowledge of Civil War history and factual historical information but they also used their skills in spelling, writing, reading and overall creativity.

Most of the students performed the work in a satisfactory manner because most of the grades ranged between 80 to 90.

Mr. Nabours says there were some pretty creative front pages that covered the assigned subject which was to write a story about any Civil War battle and a story about any individual in that time period.

They turned these in Oct. 3 after spending three days of the previous week in the Bandera High School library.

Some examples of the students work were on display at Monday's Open House.

-Amie Baker

Lacey Fellows

Genie Clements

-Lady Bulldog spotlights-

Lacey Fellows

Junior Lacey Fellows is active in both volleyball and basketball.

In volleyball, she is a setter, and her number is 6. She says she plays volleyball because it keeps her in shape, and her volleyball tip is to "play your best."

In basketball, she is a forward, and her nulmber is 15. She thinks basketball is "the greatest sport for girls in Bandera High School."

"Practice your best, support the rest of the team, and play your hardest," she says.

Genie Clements

Junior Genie Clements is active in both volleyball and basketball.

In volleyball, she is an all spiker and blocker, and her number is 11. She says she plays volleyball because she likes to compete against others. "It is exciting and the coaches are wonderful," she says.

Her volleyball tip is to "work at what you have and you will become better in time and with practice."

Carlyn Pearson

Student Council selects officers

Student Council is a body of students, selected by the students, to be their representatives and to voice the opinions of the students to the school district.

Student Council officers and representatives, all but the freshman class, were selected last spring. Officers include president, Brett Emmons; vice-president, Eric Grener; secretary-treasurer, Lacey Fellows; parliamentarian, Colter Wallace; and historian, Carrie Fellows.

Class representatives include seniors Candi Grimes, Amy Nightingale, Stacy Skloss and Scott Rogers; juniors Amy Thompson, Jason Schneider, Shayne Felton and Rachel Bosworth; and sophomores Chris Hensley, Julie McFarland and Lisa Wharton as class president.

Cherry, Denise Johnston, Carrie Freshmen elections were held on Tuesday, Sept. 26, and the following were elected: Jennifer Wharton, class president; Cody Woodland, vice-president; Marika Cook, Michelle Moreau, and Deborah Weltons, representatives.

Meetings are held every Monday at 10 a.m. For further information contact Mrs. Linda Wall.

-Amy Naill

Bandera United Methodist Church
Holiday Shoppe
Saturday, Nov. 11, 1989
Christmas Shoppe
Greenhouse
Needlework Shoppe
Sweet Shoppe
Wreath Shoppe
Country Store
Kitchen Shoppe
Make Believe Shoppe
Woodcraft
Gift Wrap Shoppe
Bandera Youth Center
11:00 a.m. - 2 p.m.
Chili Luncheon
Fellowship Hall 11:30 a.m.-1:30 p.m.

Opening in Bandera
Hankey Pankey's
Gift Shop
& Kathy's Creations
Sewing, Mending, Monogramming,
Creative Home Decorating
Opening Wednesday, Nov. 1
Mon.-Fri.: 10-6
Sat. 10-5 Closed Sunday
Serving Cake & Coffee
309 Main Street

Piano instruction
by
Janna Sandidge
796-4529

30 Color Photos
$10.99
1-10x13 (Wall Proof) 99¢ Deposit
1- 8x10 2- 5x7 2- 3x5 10¢ Due at Pick up (plus tax)
16-King Size Wallets
8-Regular Size Wallets
GIVE OUR PICTURES FOR CHRISTMAS
AT
Shoe Biz
301 Main St.
P.O. Box 1357
Bandera, TX 78003
Sat., Nov. 11

WE USE KODAK PAPER
Shugart's inc.
Group charge 99¢ per person
We use
FOR CREATIVE COLOR PORTRAITS

BEST AVAILABLE COPY

Catholic churches plan traditional turkey dinner

A turkey dinner benefit will be held at St. Victor's Catholic Chapel in Lakehills Saturday, Nov. 4 and at St. Stanislaus Catholic Church in Bandera Sunday.

Serving at St. Victor's Chapel Annual Turkey Supper will start at 5 p.m. Saturday, Nov. 4, with turkey, cornbread dressing, sweet potatoes, green beans, cranberry sauce, fruit salad, and tea or coffee.

Plates will be sold for $3.50 for adults and $2.50 for children. Take out plates are available.

Arts and crafts, sponsored by the Catholic Christian Doctrine group, will be sold.

Cakes and pies will be sold by the slice or whole.

The meal will be served in St. Joseph's Hall, across from the church.

The dinner is sponsored by the St. Elizabeth Ann Seton Altar Society and proceeds from the dinner are used to purchase church vestments, altar wine, and other items connected with the church.

The CCD will use proceeds from their sale to purchase educational materials.

Sunday's dinner at St. Stanislaus will start at 5 p.m. with turkey, cornbread dressing, sweet potatoes, green beans, cranberry sauce, and celery sticks.

Plates will cost $3.75 for an adult and $2.50 for a child. Coffee and tea will be available.

Homemade pies, cakes and cookies will also be for sale by the slice or whole.

The church is located on Park Road 37 in Lakehills.

The next day, Sunday, Nov. 5, in Bandera, a turkey dinner will be held at St. Stanislaus Catholic Church starting at 11 a.m.

The dinner will come complete

Methodists 'Holiday Shoppe' to feature nativity scenes

Wooden crafts, wreaths, plants, jewelry, and a display of nativity scenes will be among the highlights of the annual "Holiday Shoppe" Saturday, Nov. 11 sponsored by Bandera United Methodist Church. The event, formerly called the harvest ... will be open from 9 a.m. to 4 p.m., at the Bandera Youth Center.

A chili luncheon will also be held that day in the church fellowship hall from 11:30 a.m. to 1:30 p.m.

"Come and join in our celebration of another wonderful year," invited general chairwoman Melease Rugh. "There will be many hand-made items available, including crafts, Christmas decorations and baked goods."

Design workshop set

A four-week workshop in home decorat... and inexpensive interior design ... will begin Monday, Nov. 6, at St. Mary's University in San Antonio.

Tuition is $40 and registration information may be obtained at 436-3321.

Wharton's Dock

By John Ciarlo — 796-3225

Bud Ciarlo is on vacation week and Pat Barker is serving as substitute correspondent.

The first-of-the-month community dinner will be held at Copper Lantern Saturday, Nov. 4, beginning at 7 p.m. Barbecue brisket and sausage will be furnished and attendees are asked to bring a covered dish.

• Tom and Nell King returned from Branson, Mo., where they attended musical shows, all with family themes. They also reported visiting Mouton Hollow Craft Village and Silver Dollar City nearby where they enjoyed arts and crafts, good food and more plays about early settlers.

They then went onto Springfield, through Battlefield National Park and a tour of the Bass Pro Shop which they report was, "a sporteman's paradise." They have returned home and reported lots of wonderful fall colors on the way back.

• Bandera County Commissioner Bennie Barker returned from Audie Murphy Memorial Veterans Administration Hospital in San Antonio after undergoing quadruple bypass surgery to his heart. Bennie reports that it went well. "Its like getting a new engine, I hope it is a V-12 Ferrari," says Barker.

• Wayne and Fran Hildenburg spent a week recently in Colorado where Wayne attended his 45th high school reunion.

From there, they traveled to Europe where they enjoyed a seven-week vacation, visiting their son Steve and his wife Sallie. Steve is a captain in the Air Force stationed at Spangdahlem, Germany.

While in Europe they traveled extensively through 16 different countries. In Germany they saw the grape vineyards of Trier, Carl Marx's birthplace, West Berlin with the Brandenburg Gate, the Berlin Wall, East Berlin (the Soviet Sector), the walled city of Rothenburg, and the remains of World War II German concentration camp Dachau.

At Bertchesgaden they found a German salt mine and visited Hitler's Tea Room, called the "Eagles Nest." They also toured King Ludwig II 1869 Neuschwanstien Castle in Fusson, West Germany.

In the small villages in the Austrian Alps where they toured, most of the hotels and homes were decorated with bright colorful flower boxes hanging from just about every window. There were beautifully decorated cows wearing heavy bells around their necks being marched through the streets from their grazing in the high country to the low lands for the winter.

In Italy, they visited Vatican City in Rome and saw Michelangelo's paintings and sculptures in the Sistine Chapel and St. Peter's Basilica as well as the catacombs and many other historical sites of Rome.

They traveled on to see the ruins of Pompeii, the Isle of Capri and the Leaning Tower of Pisa.

In Paris they saw the Notre Dame Cathedral, the Louvre Museum containing the statues of Winged Victory and Venus de Milo and the Mona Lisa. They also visited the Arch of Triumph, the Eiffel Tower and spent an evening on the Moulin Rouge.

Staff Photo by James H. Frazar

Wade Voight, right, shows how he measures the distance between the shot and the center of the target X at the Lakeshore Volunteer Fire Department Turkey Shoot Saturday, Oct. 28. The closest piece of shot to X of 14 shooters won a turkey. At the 40 yard distance the participants shot, choked shotguns had a minimal, advantage, says Voight.

Church Directory

796-3718

BANDERA
First Baptist Church
Pastor: Franklin Pullin
Worship: Sunday 10:55 a.m., 6:30 p.m., and 7:30 p.m.
Sunday School: 9:45 a.m.
Prayer meeting: Wed. 7:30 p.m.
796-4171

Church of Christ
Minister: Martin Smith
Worship: Sunday, 11 a.m. and 6 p.m.
Sunday School: 10 a.m.
796-4752

United Methodist Church
Pastor: Jarrell V. Sharp
Worship: Sunday 10:45 a.m.
Sunday School: 9:30 a.m.
796-3849

Community Assembly Of God
1209 Cottonwood St.
Pastor: Rev. Jim Price
Sunday School (all ages): 9:30 a.m.
Sunday Worship: 10:45 a.m.
Prayer & Praise: 6:30 p.m.
Wed. Family Night: 7 p.m.
Adult Bible Study — Royal Rangers and Missionettes
796-8456 or 796-7180

St. Christopher's Episcopal Church
Pastor: Canon A. Nelson Daunt
Worship: Sunday 11 a.m.
Sunday School: 10 a.m.
796-4387 or 796-4656

Reorganized Church of Jesus Christ of Latter Day Saints
... Hickory
Worship: Sunday 11 a.m.
Sunday School: 10 a.m.
796-4231 or 796-3510

St. Stanislaus Catholic Church
Pastor: Michael McManus
Mass: Sat. 5 p.m., Sunday, 8:30 a.m., 11 a.m.
Catechism: (fall/spring) Sunday 9:30 a.m.
796-4712

Walker Mem. Bapt. Chapel
Pastor: Ken Allen
Worship: 11 a.m., 6:30 p.m. Sunday
Sunday School: 9:45 a.m.
Wednesday Services: 6:30 p.m.
796-3171

Bahai Faith
For Information
James Pflaum
751-3399

Church of Christ At Camp Bandina
Minister: Lawrence Ray Smith
Worship: Sunday, 9:30 a.m., 10:30 a.m. and 6 p.m.
Wednesday 6:30 p.m.

Grace Lutheran Church
Pastor: Arnold Windecker
Worship: Sunday 10:45 a.m.
Sunday School: 9:30 a.m.
Day Care: Mon.-Friday 7:30 a.m.-6 p.m.
796-3091

Templo Camino Nuevo
Pastor: Rev. Joel Garcia
Corner of 13th and Hackberry
Worship: Sunday, 11 a.m.
Wednesday 7 p.m.
Sunday School: 9:30 a.m.
Bible Study: Sunday, 5:30 p.m.
796-7174

God's House
Pastors: Rev. Jerry & Kaye Van Winkle
Worship: Sunday 10 a.m., 7 p.m.
Wednesday 7 p.m.
Polly Peak Storages
Hwy. 16 & Polly Peak Dr.

MEDINA
First Baptist Church
Pastor: Gerald Evans
Worship: Sunday 11 a.m., 7 p.m.
Sunday School: 10 a.m.
Prayer meeting: Wed. 7 p.m.
589-2850 or 589-2395

Church of Christ
Minister: Derrel McGlathery
Worship: Sunday 10:30 a.m. and 6 p.m.
Sunday School: 9:30 a.m.
Prayer meeting: Wed. 7:30 p.m.
589-2468

United Methodist Church
Pastor: Harold Zirkel
Worship: Sunday, 11 a.m.
Sunday School: 10 a.m.
Healing Service: Last Sunday of the Month 7 p.m.
589-2646

PIPE CREEK
First Baptist Church
Pastor: Ted Bosworth
Worship: Sunday, 11 a.m. and 6 p.m.
Wednesday 7 p.m.
Sunday School: Sunday 9:45 a.m.
535-4057

Hill Country Chapel
Pastor: Albert Marks
Sunday School, All Ages: 9:45 a.m.
Worship: Sunday 10:45 a.m.
Senior Youth Activities: 1st & 3rd Sundays 4-6 p.m.
Family Activities: Every Sunday 6 p.m.
Bible Study: Wed. 8 p.m.,
Adult's & Children's: Thurs. 8 p.m.
535-4268

Pipe Creek Presbyterian Church
Little Rock Church, Hwy. 16
Pastor: Rev. Dale Hines
Worship Service: Sunday, 11:00 a.m.
Sunday School: 9:45 a.m.
535-4009 or 535-4253

LAKEHILLS
St. Victor's Catholic Church
Pastor: Michael McManus
Mass: Saturday, 7 p.m.
CCD Classes: Wednesday, 6:30-7:30 p.m.
Bible Study: Wednesday, 7:30-9 p.m.

United Methodist Church
Pastor: B.J. Rogers
Worship: Sunday, 10 a.m.
Adult Bible Study: Sunday, 8:45 a.m.
Sunday School: Sunday, 8:45 a.m.
UMYF: Sunday, 11:15 a.m.
Prayer Group Meeting: Wednesday, 7 p.m.
751-2404

Faith Chapel
Pastor: Rev. Adrian C. Rains Jr.
Sunday Morning Worship: 10:30 a.m.
Sunday Evening Praise & Worship: 6 p.m.
Wednesday Evening Hour of Power: 7 p.m.
Women's Bible Study
Call for information
751-2030 or 751-2481

TARPLEY
Baptist Church
Pastor: Vernon Andrews
Sunday School: 10 a.m.
Worship Service: 11 a.m.
Sunday Night Service: 6 p.m.
562-3470

UTOPIA
Church of Christ
Minister: Steve Orbison
Worship: Sunday 10:30 a.m., 6:30 p.m.
Sunday School: 9:30 a.m.
966-3629 or 966-2170

Baptist Church
Pastor: Harvey Hulse
Worship: Sunday 11 a.m., 7:30 p.m.
Sunday School: 9:45 a.m.
966-3688

Utopia United Methodist Church
Minister: Laura Smith Adams
Sunday School: 9:45 a.m.
Worship Service: 10:45 a.m.
Tuesday morning Prayer Meeting at 10 a.m. Church Parlor
UMW meets 2:30 P.M. Third Wednesday

Living Waters Church
Hwy. 1050
Sunday School: 9:15 a.m.
Praise & Worship: Sunday, 10:30 a.m., 6:30 p.m.
Wednesday: 7 p.m.
966-2416 & 966-2426

VANDERPOOL
Community Church
Pastor: Jim Boyd
Worship: Sunday, 7 p.m.
Sunday School: 10:30 a.m.
966-3420

St. Mary's Catholic Church
Pastor: Rev. Jose Louis Sandoval
Mass: Sundays, 12:00 noon

THE AMERICAN LEGION
POST 137
BANDERA, TEXAS

BANDERA BANK
P.O. Box 1596 • Bandera, Texas
796-3711 • FDIC

River Front Motel
• Newly decorated
• Individual cottages
Downtown Bandera

First State Bank
Complete Banking Services Since 1910
FDIC
Bandera: 900 Main • 796-3014
Lakehills: PR 37 & FM 1283 • 751-2287

Everett's
Complete Line of Fine Jewelry
Charms, Clocks, Watches, Diamonds, Pendants, Rings
304 Main Street • 796-3232
Bandera, Texas

Agape Engineering Company
Byron R. Wilkinson
Registered Public Surveyor
Registered Professional Engineer
796-8228

Adamson's Exxon
700 Main • 796-4840
Patty & Rodney Adamson

Pipe Creek Water Well Co.
Drilling & Service
796-4846
Randy Roberts

Lakehills Hardware, Inc.
Pr. Rd. 37 Lakehills
751-3442

Hevenor Lumber Company
1300 N. Main
Bandera, Texas • 796-3709

D'Spain Sales & Service
Appliances, Air Conditioning & Well Service
804 11th St. • 796-3697

Evans Auto Supply
Automotive Parts & Supplies
NAPA
1 Mile No. on Hwy. 173 • 796-3759
Richard Evans, Owner

D.K. Drilling Co.
Water Wells & Pumps
796-3563

Armadiaser, Inc.
Waterwell Drilling & Service
Hwy. 16 • 796-4734

Mike's Automotive Service
Bandera • 796-8477
Mike Moore

Lowe's T.V.
"Building A Business Around Personalized Service"
Repairs on All Brands
Antenna Repairs & Satellite Repairs
802 Main Street • 796-4245 • Robert Skinner

MacNaughton & Rexrode Agency
Randy MacNaughton, Owner & Agent
796-3705

... Mulberry St. • Bandera
796-3922

Boyle's Market
Open Seven Days A Week
Bandera, Texas • 796-4393

Peterson Woodcrafts
Custom Cabinets & Furniture
Ridge Rt. Rd. at Flouston Ave.
796-3120

real estate

$2.50 per col. inch
$5 min.

796-3718
deadline Monday at 5 p.m.

10 acres, running creek. Large rock home, barn with stalls, good fences, 2 nice guest houses. Behind Bandera Downs. **796-4355** 4-4c

Southwest Homes
Will build and finance your new home. 100% complete. 100% financing at a fixed rate. All you need is a lot!
• NO DOWN PAYMENT
• NO CLOSING COSTS
• NO APPLICATION FEE
• EASY QUALIFYING!
650-5440

THREE HILLS enhance the landscape on this 138.35 acres. The location is excellent with six-tenths of a mile frontage on Hwy. 470 (Tarpley Road) and near the new YMCA Ranch. A 2 BR-2B home and other improvements lend themselves to recreation and deer hunting. All minerals. The Bandera County Appraisal District valuation for 1989 is $228,980 ($1,655 an acre). This SALE price is now reduced again, for quick sale, to $175,000, which equals $1,265 an acre. Contact Thomason Realty Co. (Owner) at 512-993-0223. Realtor cooperation welcome. 17-tfc

BILL CASTLE
Rudy Robbins, Associate
Dick Calhoun, Associate
Ranch Real Estate
RANCHES — LAND

5 ACRES AT CASTLE LAKE. Permanent creek, trees, on good road. Owner financed. $19,000.

HOMESITE WITH GREAT VIEW. PAVED ROAD, SEPTIC TANK. 5.4 ACRES NEAR TOWN. $15,000.

6 ACRES with well, corral, fenced, on paved road. 10 min. from Bandera. $20,000.

6 ACS., lots of trees on county rd., 5 min. from Bandera. Water system, septic tank included, owner financing $500 or more down if you like.

MINI RANCH. 10 acres, white board fences, neat, 3rd. 2 ba. house, pretty yard, tackroom, barn, stables, arena. 4 pastures, stock tank. 5 miles from Bandera. $125,000.

11.3 ACRES with small private lake built by corps of engineers, many big, large mouth bass. Property has been cleared leaving many beautiful oaks, deer and turkey abound. Furniture, tractor and equipment go with property. 20% down, owner financed. $89,500.

12.46 ACRES, beautiful trees. 5 minutes from Bandera. Fantastic building site. Paved road, electricity, telephone.

20 ACRES, near Pipe Creek, $2500 per acre.

20 ACRES, small spring fed lake, pretty oaks, beautiful view, great homesite, 5 miles north.

30+ ACRES, 4 miles west of Utopia, surrounded by large ranch, good hunting, on county maintained road, **MAKE OFFER.**

30.1 AC. horse ranch, 4 bedroom, 3 bath home w/13 stall horse barn, training arena, 5 min. from Bandera Downs, off Hwy. 16 south.

77 AC. 10 min. from town. Rough, rugged, scenic mountain country, creek, springs, great hunting. $1500 p.a. Owner financed.

GOOD FARM OR RANCH. 87.8 acres 25 miles south off Hwy. 173. Good well. Excellent mobile home. Garden, barns, pens, old frame house. 47+ acres in field. $175,000.

140.2 ACRES. 20 minutes south of town on county road. Electricity, 2 wells, rolling land, many hard woods. Owner financing. $1500 per acre, 20% down, 10% interest, 10-15 years.

186+ ACRES. $595 per acre. FM 337 out of Medina.

300 AC. Tarpley with both sides of strong creek. Owner finance.

491 ACS. RANCH ON SECO CREEK. Beautiful combination of all the Hill Country has to offer. Great hunting and fishing. Abundant water, good improvements including large lake, horse barn, airstrip, landing strip, more with good assumable notes. 7½% assumable note.

HOMES

NICE COMFORTABLE HOME, 3 BR 2 BA, large living room, fireplace, all appliances. Located on beautiful oak shaded lot. Near town, home is 7 years old. 1326 sq. ft. living space. $45,000.

NEAT AND CLEAN, 2 BR home, nice yard, complete with 1 car garage, storage building, located on Wharton's Dock Road. Owner will finance with payments as low as $397.77 per month.

3-2 HOME IN TOWN, large rooms, new air conditioner, nice fenced yard, $45,000, easy owner terms.

RIVER FRONT HOME, cute 2 bedroom, 1½ bath, 1152 sq. ft. home, with deck overlooking river, 4 years old, $49,000.

SMALL HORSE RANCH ... CONTRACT ... ular home, fireplace, central H & A, 5 ... pool, barn, round pen, other amenities. 5 mile ... $92,500. Reduced $69,000.

6 ACRES, approximately 5 minutes from Bandera, 3 bd., 2 ba. home, well, owner financed.

7½ ACRES on 2828. 2 Br., 1 B., house, 2/2 new mobile. Spring fed-tank, fenced, cross-fenced. Great view, $82,500 terms.

18.5 ACRES. 5 min. from Bandera. Nice home with manicured surroundings. Beautiful lake with great fishing. Also lots of game. Owner financed.

SPANISH STYLE HOME on 20+ acres. 4 br., 2 ba., many extras. Spectacular view, barn, corrals, stable, on Wharton Dock Rd.

21+ ACRES, level, coastal field, very well constructed 3 bd., 2 ba. home, horse barn, hay barn, Hwy. 173 N., 5 miles from Bandera.

4-4-2 SHOWPLACE HOME on 9 acres. Ideal for horse operation. County road to property. 5 minutes to Bandera.

COMMERCIAL

2 BUILDINGS ON HWY. 16 in Pipe Creek. 1 approx. 2700 sq. ft., the other approx. 1500 sq. ft. Owner financing. $75,000.

1 ACRE ZONED COMMERCIAL at Park Rd. 37 and FM ... $7500 Acre. Owner financing.

796-4355
1402 Cypress (Hwy. 16 South)
Bandera, Texas 78003

Century 21
Gene Halliday & Associates, Inc.
H.C. 2 Box 16
Bandera, Texas 78003
(512) 796-7731
Put your trust in Number One.

101 Acres — has a mountain, located near Tarpley. $750.00 per ac. 10% down. $1321 owner financed.

18 acres — river front — nice home. Very near town. Reasonable price — good seller financing.

79.5 Acres. All types of terrain. Excellent views from hill. Valley has some field, creek, dam, older ranch home, well, garage & storage. All fenced. Fronts on Hwy. 16 approx. 4 miles N.W. of the town of Medina. Asking price $2,950.00 per acre with owner terms.

10 Acres — very nice — fronts on Hwy. 173, approx. 4½ miles S. of Bandera, all fenced. New well and pump. Nice camp house and large storage building. Not in a subdivision. No restrictions. Total price $49,500.00. Excellent owner financing.

40 Acres — all level land, lots of large oak trees, well, elect and pond. All fenced and cross fenced. Paved county road on two sides. Located some 5 miles N. of Bandera on Elm Pass Road. Price at $3,700.00 per acre and well worth it to the horse owner! Very good, flexible, owner financing.

20 level acres located on paved Elm Pass county road approx. 5½ miles north of Bandera. Excellent for horses. Low down with owner financing.

4000 sq. ft. building with a large corner lot for parking. Located on Main St. in Bandera. Can be arranged inside for most any kind of business. Excellent price with seller terms.

These are all exclusive listings and broker participation is invited.

Irvin Stevens Realty
Call 796-4337 any time.

Gay Guilott Realty
311 B. Main St.
OFFICE 796-3517/3518
9 A.M.-5 P.M. M-S Sun. appointment only

GAY GUILOTT — BROKER 796-3517/3518
GAIL STONE — BROKER 796-3193

130 ACRES ON LAXON CREEK fronting on paved hwy. Good fields, rolling ... **SOLD** ... older house, well, pens. **OWNER WILL FINANCE. $212,000.00.**

100 ACRES, hilltop, small lake, good fencing, **OWNER SAID SELL. $950 acre. Between Bandera and Medina.**

50+ ACRES ON THE MEDINA RIVER NEAR TOWN. OLDER LARGE ROCK HOME HIGH ON A BLUFF, cute guest house, barn, pens, etc. Large trees & secluded. Owner carry!

50 ACRES. Older style 3 bedroom home. **GOOD PASTURE NEAR TOWN. OWNER FINANCING AVAILABLE.**

CUSTOM BUILT 3 BEDROOM 2 BATH ROCK HOME ON 4.9 ACRES just out of town. Numerous oak trees, **NOT IN A SUBDIVISION. IDEALLY LOCATED.**

TRANQUIL SETTING ON BEAR CREEK. Lovely new 2 Br 2 Ba country home with 2 car enclosed detached garage & workshop sitting on 5 acres. **LARGE BIG TOOTH MAPLE TREES!** Very private. Owner will finance.

LARGE & COMFORTABLE 3 bedroom 3 bath custom home on 6+ acres, near town. 3 car carport, beautifully landscaped, outstanding views, pool & deck. $137,500.00.

RIVER RANCHETTE: Two-story **HOME, BARN, TACK-ROOM,** fenced pasture, private water well on **4 ACRES** along **MEDINA RIVER.**

INCOME-PRODUCING DUPLEX AT THE FLYING L RANCH NEAR THE TENNIS COURTS. Very tastefully done, each unit having private patios. Priced to sell at $75,000.00.

TWO and **THREE-BEDROOM HOMES** in or near **TOWN. $34,500 to $65,000. SEVERAL WITH SELLER TERMS. CALL US** for location, size & financing.

HICKS WINDMILL PASTURE. 5-8 acre tracts. **RESTRICTED HOMESITES** with electricity, telephone & paved roads. **OWNER FINANCING OR TX. VET ONLY $2495.00 PER ACRE. OWNER WILL FINANCE AT 6% INTEREST WITH 20% DOWN PAYMENT. COME TAKE A LOOK!**

WE HAVE SEVERAL TRACTS OF LAND, TOO NUMEROUS TO LIST INDIVIDUALLY. MOST HAVE OWNER FINANCING. PLEASE CALL US FOR MORE SPECIFIC INFORMATION!

JUST FLY IN! 300+ ACRES: lots of game for private or **CORPORATE HUNTING.** Lodge with sleeping loft & RV hook-ups. Seasonal creek, ponds, jeep trails to blinds & feeders. Owner terms.

PIPE CREEK. 29 ACRES, WELL, SEPTIC, ELECTRICITY, TELEPHONE. ALL FOR ONLY $62,500. Ideally located, rolling land with lots of trees.

SACRIFICE! 3 ACRES NEAR TRACK. Below market for quick sale. Call for details.

35+ ACRES. Great weekend cabin, well, septic, electricity. Excellent for hunting or just getting away from it all. Owner ready to sell! $54,715.00.

30 ACRES, NOT IN A SUBDIVISION NEAR TOWN ON PAVED ROAD. Rolling land, lots of trees. **OWNER CARRY.** Beautiful building sites. **ALL OR PART.**

7 ACRES TO 19 ACRES ON THE MEDINA RIVER. ALL OR PART. Gentle rolling land, large trees. **HWY. FRONTAGE.** Cute updated house can be purchased on as little as 7+ acres. Call for more details.

LARGE 3 BR 2½ ROCK HOME ON SMALL ACREAGE OVERLOOKING THE MEDINA RIVER. Beautiful grounds, large covered deck & a separate rock patio. Near town but private. **REDUCED TO $98,500.00.**

PIPE CREEK. 3 bedroom home **ON 15 ACRES,** good fields & ample storage with barn & pens. **JUST OFF HWY. 16 ON PAVED ROAD. $75,000.00.**

ALREADY REMODELED, this 1930s **ROCK HOME** is in a beautiful setting beneath shady oaks. **$56,000.00.**

11 ACRES NEAR MEDINA ... **SOLD** ... 0 per acre, cash. Texas Vet or seller terms.

COMPLETELY REDONE. 3/2 home, **ROCK AND CEDAR.** Vaulted ceiling, wood stove, ceiling fans. **MUST SEE. $65,000.00.**

8+ ACRES NOT IN A SUBDIVISION. Well, septic, electricity, telephone. Priced to sell at $37,500. Outstanding views & close to town.

4.6 ACRES fronting on FM 1283 & **RED BLUFF CREEK.** Pretty trees & nice bldg. site. **REDUCED PRICE! ONLY $3500.00 p.a. MAKE AN OFFER!**

3.4 ACRES, WELL, SEPTIC, ELEC., TELEPHONE & FENCED PAVED ROAD. PRICED TO SALE $18,000.00. Owners will finance.

Corner lot in Flying L Ranch. Oak trees and good location. Reduced $6,00 cash. Town and Country Realty. 1-966-2720 or 1-966-3437

6 acres Texas Vet tract. Good grass, beautiful live oaks. 1-257-7668. EE

Moving, must sell 3 BR, 1 ½ BA rock home on ½ acre in Pipe Creek. 535-4552

8 acres between Kerrville and Bandera, payment, water, electricity, hug oaks, deep soil. $500 down. $200 per month. 257-5559.

For sale by owner. Quality house, quality neighborhood, large 3 BR 2 BA Beautiful yard. Flexible owner must sell. $87,500. 796-4863.

Ranch For Sale
in Pipe Creek. 100 acres plus, nice improvements, good land, paved road frontage, 1.7 miles from Highway 16. If interested in buying call
535-4167
and talk with the owner. 12-tfc

796-7724 Hatfield Realty, Inc. 589-2553

HOUSES

$39,900. Riverfront home on 3/4 ac., 3 bdrm., 2 bath, fireplace and deck. Near Medina.

$59,900. 2 bdrm., 2 bath home with live creek, fruit trees, T.V. dish and workshop. Owner carry. West of Medina.

$79,900. 3 bdrm., 2 bath, rock home with 2 car garage, just remodeled. Bandera, Tx.

$90,000 for 3 houses on 2 city lots 1 blk. N. of the Post Office. Owner will carry. Bandera, Tx.

$39,000. 2 bdrm., 1 bath on Cedar Street, 2 blks. from downtown Bandera, Tx.

RANCHES

50+ AC., $249,000, creek, lake, fields, huge trees, 3 bdrm., 2 bath, C/A, C/H, like new. Owner will finance. 5 min. from Bandera.

200 AC. of shady trees, cool breeze, sparkling water, wild game, beautiful mountain top cabin. $270,000.

125 AC. at $695 per ac. Owner will carry 15% down, 10 yrs. at 11%. Secluded canyons, high hills, excellent hunting. Fronts on Co. Road.

$79,500 for 45 ac. and a cabin fronting on Hwy. 173 S. of Bandera.

PIPE CREEK REALTY
ROUNDUP REALTY
Corner Hwy. 16 & 46
Box 63006, Pipe Creek
535-4551
314 Main St.
Box 53, Bandera
796-3330

LOOK! Land and Homes Nestled Among Hills and Creeks

SEVERAL TRACTS at Bandera Ranch Acres. Starting at $2660 p/a. Some have water & some have super terms.

130 ACRES of good flat is, rolling oak covered pastur... **SOLD** ...ay frontage just out of Ban... Only **$1600 PER ACR.** Will split.

PRETTY TREES in large yard shade this 3-1 home in Indian Waters. Large den & detached garage. $52,500. Owner carry.

BEAUTIFUL ROCK FIREPLACE, cent. A&H, ceiling fans & more in 3-2 home in Indian Waters. Attached garage & large fenced yard. $55,000.

LOG HOME near Bandera. Energy efficient 3-2 with lots of room & comfort. Sits on two pretty acres with more land available. $94,000.

20 ACRES fronting paved road in Pipe Creek. Beautiful views. No mobiles. Will sell all or part. $3500 p/a.

PRETTY CREEK fronts 6 acres of level fertile soil. Well, garage & electricity, $27,000. Terms by owner.

18 ACRES of pretty land with well, septic, barn & small trailer. All fenced. Bandera area. $60,000. Owner carry.

INDIAN WATERS 3-2 brick home, ... ing living room & country kitchen. Many trees. $76,000.

WATCH THE AIRPLANES from the living room of this 2-2½ home with hot-tub, jacuzzi, fireplace & more. Attached garage. $140,000. On the Flying L Ranch.

PLENTY OF POST OAK make this 3 acres a super building site. Access to river park & airstrip. Pipe Creek area. Terms to fit your budget!

SOUTHWESTERN style 3-1 home. Red tile roof, large patio and spacious garage, with workshop. $119,000.

8 ACRES in Pipe Creek just off Hwy. 46. Paved frontage, restricted, super view, $3350 p/a with terms.

4 ACRES with pretty rock & cedar 3-2 home. Barn & pens with more land available. $92,000.

6 ACRES with pretty oaks, 3-2 home & 4 small barns. Good level land all fenced. $68,500.

23.5 AC. in Pipe Creek. 2 wells, 2 septics & fences. Good level land. $3500 p/a. Terms.

MAGNIFICENT VIEW from 2-2 home, fireplace, 2 story, many extras on 10 scenic acres. Only $92,000.

FAMILY HOME 4-2 with large room across the back for extra living area.

ASK ABOUT OUR OTHER LISTINGS

30 ACRES in Pipe Creek of level land with big trees. Pretty view, barn, well & septic, all fenced. $93,500. Owner carry.

68 ACRES fronting Hwy. 46 in Pipe Creek. **PRETTY LAKES,** some field, well, good pasture with several bldg. sites. Will sell all or part. Terms.

GRACIOUS 4-2½ home in lovely end-of-the-road location. 2 story, dbl. garage, pool & creek on 9 acres. $297,500.

HIDE-A-WAY — 55 Acres, secluded, but only 30 min. from S.A. Custom 3-3 plus den, large garage, guesthouse. Views, ... $295,000.

DEEP CREEK fronts 35 acres in Pipe Creek with 2 story lodge, pasture & view. $259,000. Easy terms.

280 AC. in Pipe Creek. Flat land with big oaks, fields, old house, small lake. $1875 p/a. Owner carry.

161 SCENIC ACRES in Pipe Creek. Lots of trees, nearly all fenced with well and windmill. $195,000. Terms by owner. **MUST SELL.**

20 ACRES fronting Hwy. 46, rolling with pretty oaks. 4-3 country style home with pool, deck & more. $289,000.00.

22 ACRES in Pipe Creek. Gently rolling ... house & ... 3 home with fireplace & more. $210,000.

REALTY EXECUTIVES
OWNED AND OPERATED.

NOV 02 89

BEST AVAILABLE COPY

classifieds

796-3718
deadline Tuesday at 5 p.m.

10¢ per word, $2.50 min.
No billing charge if paid within 2 weeks of publication.

Real Estate

DOROTHY DARDEN REAL ESTATE
796-3841
SCENIC RANCH NEAR MEDINA. On Highway 16 and the Medina River, 319 ac. with 55 ac. in fields. There is a mobile home with barns, sheds, and other improvements. EASY OWNER FINANCING. $1785 p/a.
COUNTRY PEACE AND QUIET in this comfortable manufactured home. 3 br., 2 ba., liv./din./ki., fp., ca/h, 7 miles south from Bandera near Medina Lake. $65,000.00 cash.
TWIN LAKES — Nice manufactured home, 1456 sq. ft., 3 br., 2ba., patio, and shop on 1½ ac. $33,000.00 cash.
8 ACRES near Pipe Creek on Highway 16. 3 br., 2 ba., ca/h, fp., and other improvements and outbuildings. $75,000.
COMMERCIAL IN BANDERA — 10 ac. busy location on Highway 16 with Medina River front. Owner financing and ready to develop, all or part. Call for information.
AT ALAMO BEACH ON MEDINA LAKE — 1 ac. near water front with view. Good terms with owner financing. $25,000.
IN BANDERA — 2 br. 1 ba. house with garage workshop. $45,000, cash.
BUILD YOUR "GETAWAY FROM IT ALL HOME" on a lot at "Flying L." Buy now while I have lots at pre-partimutuel prices.
Let me help you find your property in Bandera County.

FOR SALE BY OWNER CHOICE COMMERCIAL PROPERTY
• 702 Main Street 14,877 +/- sq. ft. lot old car wash property
• 1202 Cypress Street 7,473 +/- sq. ft. lot 1,450 +/- sq. ft. building
• 1203 Cypress Street 26,822 +/- sq. ft. lot office, garage & storage 4,685 +/- sq. ft. store 2,142 +/- sq. ft. Main Street parking lot
FOR MORE INFORMATION CALL 796-3793 535-4016

I Have Buyers I Need Ranches With Live Water Small or Large
Doug Evans and Associates
100 Oak View Dr.
Kerrville, TX 78028
(512) 367-4277 Off.
(512) 895-2961 Hm.

EQUAL HOUSING OPPORTUNITY

All real estate advertising in this newspaper is subject to the federal Fair Housing Act of 1968 which makes it illegal to advertise any preference, limitation or discrimination based on race, color, religion, sex or national origin, or an intention to make any such preference, limitation or discrimination.
This newspaper will not knowingly accept any advertising for real estate which is in violation of the law. Our readers are hereby informed that all dwellings advertised in this newspaper are available on an equal opportunity basis.

½ to 3 acres. Access to river and lake. Starting at $500 down and $53.0 per month. Call 535-4029 or 1-699-6576. 8-tfc

2 BR, 1½ BA, 2 car garage, corner of Park Road 37 and 36th Street $55,000. Call 684-6917 or 342-1826. San Antonio.
Commercial house for rent, reasonable. 3 BRs, 2 BAs, kitchen - corner lot. Also tables for sale for restaurant. Call 796-8256.
Attention - Government Homes from $1 (U-repair). Delinquent tax property Repossessions. Call 1-602-838-8885 Ext. GH4418
Near Tarpley, 215+ acre flat, usable land. Beautiful oaks, excellent to horses. Five stall stable with run. Deer-proof fence, two wells, 2-1 house. Old Town Realty. 796-4447
For sale or trade
Income producing property for sale in Bandera County. Rock home fronting Hwy. 16 in Pipe Creek, 6 miles from Bandera race track, has 400 sq. ft. office space in front (currently rented), concrete parking area fronts Hwy. 16. Home has approximately 1,900 sq. ft. living quarters plus large basement. Also, has one BR apartment (currently rented) on rear portion of same 1/2 acre lot. $89,500. 535-4552.
A rustic log cabin on 5 acres, solid live oak hill, between Castroville on Medina Lake. Total price $39,900. $368 per month. 1-800-225-1558.
4 BR, 2 BA rock house with sunken living room, cathedral ceilings, ceiling fans in every room, also storm cellar and well house. Well, 605 ft. deep with new submersible pump. Two room hand house, with corrals and new 6 stable barn. New 40x60 chicken house fenced in. 12.2 acres of land. Many other features not mentioned. See to appreciate. Owner will carry note. 535-4116.
1.74 acre lot for sale by owner. Partially cleared property with large trees and rich soil in Lacey Park subdivision. Price negotiable. Serious offers call collect. 1-305-292-1857.

Rentals

For rent or sale: furnished bedroom. 1 ½ bath mobile home permanently sited on two lots in Lake Medina Shores. Prefer older co. ple. Call 1-673-1602 after five or 1-567-2956. Ba.m.-3p.m.
Lakehills, 1 BR mobile on Park Rd. 37. $150 month. 224-2920 or 342-2905
View and breeze comes with this nice 2 BR, 1 BA home, fully carpeted central air/heat, all appliances, huge trees, nice yard. Call 796-8110. $280 per month, $100 deposit.
3 BR home. Stove, washer. Five months rent. $350, plus $150 damage deposit. References. Call Manager, 796-4842.
2 BR home at Lakehills with view of Medina Lake, and one in Bandera. Both have air and heat. 751-2222 or 751-2015.

Storage Bandera
Sid's Self Storage
All metal, cement base. 10'x10'x10'. $35 month. 4 miles N. Hwy. 173. (512) 796-8801 or (512) 796-3543.
3 BR, 1½ BA, ranch house, fenced yard, WBFF. 6 miles out 173 North, beautiful setting, no pets, house only. $200 deposit, $450 per month with first and last month rent in advance. 796-3055.
2BR, 1BA house, 3½ acres in Bandera Ranch Acres. 1-342-1039. 4 miles from Bandera. $225 per month. 1 year lease.
Business space rental, ample parking, right on Main Street. 796-3737
2 BR, 1 BA, upstairs apartment in town. $250 per month, $100 deposit. Lease required. 796-3728. 796-3841.
Only 2 nice rentals in town left. Both are 2 BR, 1 BA. **Rent reduced.** Gay Guillott Realty. 796-3518.
One commercial building in town. Reasonable. Call Mary for appointment 796-3437.
House near river for rent in Bandera. 2 BR, 1 BA with large lot, w/c connections, carport. $275 per month plus deposit. 796-3728 or 796-3841.
2 BR, 1 BA house in town. $300 per month, $150 deposit. Lease required 796-3728 or 796-3841.
The Log Apartments, 1, 2 BR and efficiency. Contact manager at office or in BF. 101 San Angelo St. 796-4375.
House for rent on river. 796-4396 or 796-3775
Mobile home, 2 BR, 1 BA, H/A in town. $185 per month, $75 deposit. 796-3127.
Trailer spaces for rent in town. Call after 6 p.m. 562-3541
2 BR, 1 BA, central heat and air, carport with storage, available now. $375 plus security deposit. Call 257-2112.
Rent houses in Medina: 1 BR on the edge of town, 2 car carport, nice size lot, secluded. $175 per month. 2 BR house, fenced yard, next as a unit $175. Call Fourth Coates, LREA, 589-2552.
Small furnished mobile home, fenced yard, extra storage buildings, water an electricity paid. off Park Rd. 37 near Medina Lake $150 month. 751-3124.

Polly Peak Road Storage
Polly Peak Rd. & Hwy. 16
535-4483
796-4291
Storage Units For Rent
34-tfc

Trailer Space
For Rent
Bandera Estates
796-4561
8-tfc

2 BR 1 BA, Pipe Creek area, all carpet, all appliances. Available Nov. 1st. $300 per month. 535-4813.

Mobile Homes For Sale

2 Bedroom- 1 Bath mobile home, good condition. $2500. Call 796-8303 after 4:30PM.
About to repo-large 3 BR, 2 BA doublewide. Fireplace, absolutely beautiful 4 BR, 3 BA 1990 Palm Harbor, only $299 per month! (10% down, 10.75 APR, factory repo 16 wide, our loss is your gain, make offer. Call 1-800-369-9148.

Rentals

LUXURY CONDOS
Completely furnished — All you need to bring is food and drink!
Overnight, Weekend, by the Week or Month
Bandera Realty
(512) 796-3051
10-tfc

Mobile Homes For Sale

Boerne Homes, Inc. is one of the oldest and largest manufactured/mobile home dealers in Texas!
We feature Texas' highest quality and most respected brand names including Palm Harbor, Fleetwood, Fuqua, and Redman. We have one of the largest inventories to choose from in all of Texas! Too many times, people have been forgotten once they purchased a home — This will not happen at Boerne Homes — we will service what we sell! Our reputation is one of quality and integrity! We are located 30 miles north of San Antonio on I-10.
For more information call **512-755-8484.**
We also have a huge inventory of used and repo homes.
30-tfc

BH Used & Repo Center
New — Used — Repos. Large selection! Feel free to look. No high pressure! We will be happy to answer any questions.
698-1607
26290 IH 10 West
31-tfc

Farm & Ranch

5 female and 1 billy, young. $100 for lot. 535-4650
The #1 hay of all kinds. New peanut hay. Cheap prices, delivered 512-663-2712.
Registered Jersey milk cow, bred, gentle, leads, ties, loads, plenty milk has produced champion show calves. Sale or trade. 796-4749.
Feeder pigs for sale. 796-5822.

Will Buy Horses
Of All Kinds
1-685-3361
28-tfc

Tractors and Equipment
New & Used

Parts, Sales And Service
Fredericksburg Equipment
Hwy 87 South Fredericksburg Texas
512-997-7533

Oak wood, $25 for 4X8 pickup load. Call evenings 796-3636.
Limousin bull, 4 years old with papers, $900. Call weekends 796-3636.
For sale, two-horse trailer, steer-roping chute, saddles and horses. Call 796-3628.

Household Goods/ Garage Sale

Two-family garage sale. ½ mile on 1283 from Pipe Creek post office. Baby things, small appliances, furniture and clothes. 8-5 Saturday, Nov. 4.
Yard sale Friday, Nov. 11, 1989, on the left on Tarpley road, 3 miles from Hwy. 16. Toaster oven, fireplace screen, kitchen aids, TVs, misc.
Moving sale: lots of everything. Nov. 3, 4, 5, 9-5. 906 14th and Sycamore.
Garage Sale: Pipe Creek Flea Market. Have your garage sale with us. Lots a traffic. 10x10 space with table. $18 per weekend. 535-4898.
[illegible] the Sod and 4th. Some [illegible] drawer, dryer and heater, every[illegible] from 9 to 12 month 4 miles and follow the signs. Twin Lakes.

Household Goods/ Garage Sale

Pipe Creek Flea Market. Vendors wanted, outside space uncovered, $5 per day, porch space, $6.50 per day. 535-4832 or 535-4898.
Junk Jewelry. Costume jewelry bought and sold. Clean out that old jewelry box and call me. Specialty old rings, glass beads, silver and gold also. 796-4529.

Miscellaneous For Sale

Firewood, stove wood, fireplace, barbecue, special cut and standard lengths. You pick up or we deliver. Woodsplitter for rent. Call 796-3395.
.30/06 Mauser $129; Winchester .30/06 with scope $275; P-14 Enfield .303 new barrel and wood $149; SKS 7.62x39 semi automatic rifle, new $189, used $169; Winchester 22 LR pistols, Ruger single 6 .22 $159, 2 Smith and Wesson .357 magnum $275; $249 new 9MM automatic, $149; new 25 automatic $49; new Cobray Mac 11 9MM semi-automatic $299; 12 gauge riot pump $99. 751-2457.
Ladies 3-speed bicycle, new condition, paid $165, will sell for $40; School trombone with case, good condition, $30; Coleman propane 2 ½ ton central air/heat inside unit with outside condensing unit (needs compressor) included, $50. 796-7233.
French provincial couch, chair and ottoman, good condition, $150. Call after 12 noon. 796-8352.
Chest freezer (older model) $100; water heater 30 gal. (LP gas), $80 portable dishwasher (like new), $75; 10'x20' aluminum awning, $75; trailer frame with wheels and axles (no tongue), $180. 796-7345.
5 piece western wheel design, heavy oak, light color, 3 tables, chair couch, opens to a bed. 535-4062.
Antiques: oak dining table, chairs and sideboard, glass door secretary library desk and chair, 6 drawer chest and beveled mirror lowboy, 2 drawer oak chest, 12 ft. deacon's bench. Cisco's Trade-in Post, Hwy. 16, Pipe Creek. 535-6248, Wed.-Sun.
Attn. Hunters Cabin decor: sink, stove, cabinets, oil lamps, heaters, blind chairs, dishes, coffee pot, toaster, slow cooker, deer hanger, etc. Cisco's Trade-in Post, Hwy. 16, Pipe Creek. 535-6248, Wed.-Sun.
180'x90' used metal building, 4 gas heaters, fire sprinkler system, electric roll-up doors. Excellent for stable facility. You disassemble and move. $20,000 negotiable. 333-7773.
We can handle your rubber stamp needs. 3-4 day delivery. (Special stamps 1-week longer). The Bandera Bulletin
For sale: 1 hard rotten love seat, 1 Victorian love seat, antique 3 pc solid walnut bedroom suite, small Hammond organ. All in excellent condition. 562-2276.
Lay-away Now For Christmas men's nugget rings ladies [illegible] jewelry. Add Sparkle to the Season with Silver. 751-2251, Lloyd's Accessories at Lakehills.
DEER RIFLE Marlin .30-30 model 30AS; Tasco 4X scope [illegible] 535-6511.
[illegible] model 49 small [illegible] 6569 7867 tfn
Papershell pecans, shelled or unshelled, 1 ½ miles west on left side Hwy. 16. See signs. McGregor 796-3953.

Miscellaneous For Sale

Avon Sale: Saturday, November 4th, Hwy. 173, north across street from NAPA Auto Supply.

Oak Wood For Sale
Split and Round
Call after 5 Weekdays or Weekends
796-3935
19-8tc

log homes dealership
EXCELLENT INCOME POTENTIAL
Investment 100% secured by model home, starting at $12,475. Retain your current job. Call Don Hickman
Toll Free 1-800-633-0670 or Collect 615-599-1723
Country Living LOG HOMES
2711 Murfreesboro Rd. Antioch, Tennessee 37013

Top Soil $6.00 yd.
Premixed with mulch
$10.00 yd.
Plus Freight $2.00 mile
& State Tax
J.R.'s Aggregates
796-8176 796-4757
4-tfc

Cars and Trucks

1978 Mercury Cougar VINBHP9H676814, Lic. 240-QNC, owner Roy Timms Lakehills, Texas. To be sold at public auction November 10, 1989, 1PM. Rt.4 Box 5A, Bandera, Texas, 78003. To satisfy a mechanic's lien in the amount of $1328.50.
1974 Bronco, immaculate, 302 V8 auto, dual tanks, new paint, excellent rubber, see to appreciate, $4,500. 535-6102 after 5 p.m.
For Sale: 1978 Ford Econoline Van. New rebuilt engine. $2,000. Cash only. Call 796-3718.
Ford L.T.D. 302 V-8 auto. air, P.S., P.B., $950. obo. 535-4968
1979 Subaru Station Wagon, asking price $1200. Call 796-3202
Attention - Government Seized Vehicles from $100. Fords, Mercedes Corvettes, Chevys. Surplus Buyers Guide. 1-602-838-8885 Ext. A4418

Rec. Vehicles

16' Nomad travel trailer, self-contained, sleeps six, air/heat, full bath $1,800. 535-4139.

Help Wanted

Tapatio Springs Golf Club and Resort. Experienced maids wanted. Call Peggy Smith, Boerne. 537-4611.
Responsible person with own transportation to care for two small children in my home, Monday-Friday, 6:30AM-6:00PM. 535-4760.
Someone to drive elderly lady, or a person to live-in or near to and check in daily and clean house occasionally and drive. Allergy to smoking. Panchito, 751-3104.
Help wanted. Waitresses and kitchen help wanted at The Orchard Eating Establishment in Medina. Apply in person between 2-5. Please bring resume.
Attention - hiring! government jobs - your area. $17,840-$69,485. Call 1-602-838-8885, ext. R4418.
Unemployed? Call Texas County Job Line. 1-976-4044. Hiring warehouse help, drivers, mechanics, security guards, janitors, office helpers, (some will train). Open 7 days, $12.95 fee plus toll.
Pipe Creek Junction Cafe is now accepting applications for [illegible] Apply in person 535-4742.
Female nurse's aid, nights, salary dependant on experience. 796-7233.
Attention: Earn Money Reading [illegible] Details. 1-[illegible] 8885 Ext. [illegible] 4418.
We can handle [illegible] 2-4 day answers. (Special stamps 1-week longer) The Bandera Bulletin

Help Wanted

Store Managers and Market Managers opportunity to join expanding supermarket chain in Texas Hill Country, central and South Texas. Must have 2 years college, 3 years supermarket experience and be available to relocate. Resume to: Super 5 Foods, 8507 Speedway, San Antonio, Texas 78230. Attn: Personel or call 1-512-344-1960.
Trainee for Managers Position opportunity to join expanding supermarket chain in Texas Hill Country, central and South Texas. Must have 2 years college, 3 years supermarket experience and be available to relocate. Resume to: Super 5 Foods, 8507 Speedway, San Antonio, Texas 78230. Attn: Personel or call 1-512-344-1960.
Be on T.V. many needed for commercials. Now hiring all ages. For casting info. Call (615)779-7111 Ext. T-1210.

Services

Reliable and dependable **housekeeper.** Experienced, has references reasonable. Call 796-3341.

Miscellaneous For Sale

Top Soil $6.00 yd.
Premixed with mulch
$10.00 yd.
Plus Freight $2.00 mile
& State Tax
J.R.'s Aggregates
796-8176 796-4757
4-tfc

Services

CEMETERY WORK
Monuments, curbing, coping, dating, leveling, and monument repair. 796-3127, Jack.
Baron's Auto Repair. Starters, alternators, water pumps, tune-ups, brakes. Call 796-4779.

Professional Chain Saw Sharpening
Irvin Stevens
1504 Oak St., Bandera
4 Blocks East of Guaranty Savings
796-4337
15-tfc

SEAPS FREE Estimates! 796-3775 Patio Screens Storm Doors Insect Screens Windows Gutters Railings Carports

SOMETHING RARE IN CHILDCARE!
Creative Free Play in Learning Centers Daily Developmental Activities. 2 Playground periods. Nutritious Lunches & snacks (second servings!) Pay Weekly-No Registration Fee-Infants $10.00 day. Pre-School $9.00 day. School Age $4.50 Day. Drop-in Rates available.
Imagination Station Learning Center
Ozzie & Julie Aguilar
535-4028 5-tfc

Deer Processing
Hill Country Deer — $30+ Hide (includes skinning, chill, cut and freezer wrapped. Pan Sausage plus cost of pork) Call for prices on large
South Texas Deer and Wild Hogs.
C.W. Rhodes
796-3388 17-tfc

Wanted

Wanted: travel trailer, motor home, boat, motor in need of repair. Must be reasonable. 1-751-3625.
[illegible] with toddler, your home, Monday-Friday, Pipe Creek area. Call Belinda after 6 p.m. 751-2516.

Wanted

Wanted: Pre-school children for specialized music program. Ron English at 558-7199 554-9150. Key-board instruction available. All ages welcome. Viva Musical.

Pets

Miniature Pinscher puppies (miniature Doberman), AKC registered, great little watchdog. Phone 796-4688.

POODLES & PALS
9 a.m. to 5 p.m.
For appointment call 796-4357

Also Boarding Kennels Indoor—Outdoor Runs Call 796-3450
47-tfc

Lost/Found

Lost: Brown leather business card case, possibly left at pay phone 1-800-782-7653 ext. 176.
Lost, five head of cattle. Two brown cows, three Brahman calves. Last from Ternell Ranch in Tarpley. Missing since Friday, Oct. 20. Call 562-3410.

Miscellaneous

Art lessons. Bob Ross technique. Walk out with a finished painting every class. Create your own Christmas gifts. Call Barbara, 535-4661 or 535-4247.
Junk Jewelry, costume jewelry bought and sold. Clean out that old jewelry box and call me. Specialty old rings, glass beads, silver and gold also. Call 796-4529.
FREE Old newspapers. For moving, painting, or any other reason. Pick up on Thursday or Friday of 35 available. Bandera Bulletin, 1116 N. Main, Bandera.

KNOW YOUR LIMITS...
SPEED LIMIT 65
Maximum legal speed for cars, motorcycles, commercial buses and light trucks in rural zones of Interstate designated highways.
SPEED LIMIT 55
Still the maximum legal speed permitted in most highway zones.
...it's to your safety advantage.
A courteous reminder from the DPS Troopers

Saving babies is our goal!

A message from this non-profit 4-c the Texas Dept. of Public Safety

classifieds

796-3718
deadline Tuesday at 5 p.m.

10¢ per word, $2.50 min.
No billing charge if paid within 2 weeks of publication.

Card of Thanks and Public Notices

PUBLIC NOTICE
The Bandera County Sheriff's Department is now accepting applications for the position of police communications operator. Applications will be accepted until November 8th, 1989. Salary beginning pay $718.20 per month. Requirements: Must be able to pass examinations and know touch typing, with a corrected speed of 30 words per minute.
For application forms contact secretary, Tammy Kneuper at the Bandera County Law Enforcement Center, P.O. Box 607, Bandera, Texas 78003 or by phone 512-796-3771.

NOTICE OF PUBLIC SALE
Pursuant to the Texas Business & Commerce Code Chapter 9, et seq., a public sale of collateral consisting of bank stock more particularly described herein (the "Stock") shall be conducted on Tuesday, Dec. 5, 1989, between the hours of 10:00 a.clock a.m. and 11:00 o'clock a.m. at the door of the Kendall County Courthouse, 204 East San Antonio Street, Boerne, Kendall County, Texas 78006 (the "Public Sale").
The following information is provided concerning the Stock which shall be sold at the Public Sale:
1. Schreiner Bancshares, Inc. Stock Certificate No. 2453 (representing 6,300 shares).
2 Schreiner Bancshares, Inc. Stock Certificate No. 2038 (representing 2,100 shares).
The Stock shall be sold at the Public Sale to the highest bidder for cash. Full settlement shall be required upon sale of the Stock to the highest bidder. The Stock shall be sold "WITHOUT RECOURSE", "SUBJECT TO ANY AND ALL LIENS AND OTHER MATTERS AFFECTING TITLE THERETO" and "WITHOUT ANY WARRANTIES, EXPRESS OR IMPLIED, OF ANY KIND AND/OR NATURE".
The Public Sale shall be conducted by the First National Bank, Boerne, Texas.
For further information concerning the Public Sale, contact Mr. Frank O. Young, Senior Vice President, First National Bank, Boerne, Texas, 1300 South Main Street, Post Office Box 1499, Boerne, Kendall County, Texas, 78006.
Telephone: 512-249-2551.
FIRST NATIONAL BANK, BOERNE, TEXAS
MR. FRANK O. YOUNG
Senior Vice President

BID REQUEST
B.A.C.I.T. is requesting bids for weight room addition to Bandera High School. Bandera, Texas. Bids will be opened at 7 p.m., Wednesday, Nov. 20, 1989 at conference room of First State Bank, Bandera, Texas.
Plans and specifications and bid forms are available from the office of Hill Country Architect, 1001 Pecan Street, Bandera, Texas. A $20 refundable deposit for each set of contract documents is required.

NOTICE OF PROPOSED BANK MERGER
Notice is hereby given that Chas. Schreiner Bank, Kerrville, Texas, has made application to the Federal Deposit Insurance Corporation, Washington, D.C. 20429, for its written consent to merge with Ingram State Bank, Ingram, Texas Southwest National Bank Austin, Texas, First National Bank, Fredericksburg, Texas, and First State Bank, Bandera, Texas. It is contemplated that all the offices of the above-named banks will continue to be operated.
This notice is published pursuant to Section 18(c) of the Federal Deposit Insurance Act.
Any person wishing to comment on this application may file his or her comments in writing with the Regional Director of the Federal Deposit Insurance Corporation at its Regional Office, 1910 Pacific Avenue, Suite 1900, Dallas, Texas 75201. If any person desires to protest the granting of this application, such person has a right to do so if the protest is filed with the Regional Director by November 24, 1989. The non-confidential portions of the application are on file in the Regional Office as part of the public file maintained by the Corporation. This file is available for public inspection during regular business hours.
November 2, 1989
Chas. Schreiner Bank
Kerrville, Texas

NOTICE
Wanted: Park Project Manager, City of Bandera. Need experience and qualifications dealing with Grants and Texas Park & Wildlife Dept. requirements. Send resume and/or application and salary desired to City of Bandera, P.O. Box 896, Bandera, Texas 78003 by 5:00P.M. on November 9, 1989.
Phone: 1-512-796-3765.

1 It delivers the goods...the best. Surveys prove newspaper advertising is the most effective of all advertising methods.
2 Each ad is a permanent record. Gives customers time to re-read and think . . . before buying.
3 Ad sizes and costs are flexible. You can choose any size preferred.

Six good reasons to advertise in this newspaper!

4 Newspaper advertising appeals to the premium customers in any market...the people who "read and do" in every community.
5 Newspaper advertising is the most trusted of all media . . . it must be correct, or face Insurmountable legal problems.
6 Newspaper advertising is the most affordable ...there is an ad size that's designed for every purse and purpose.

Prepared by Texas Newspaper Advertising Bureau (TNAB) – (An Affiliate of The Texas Press Association)

FIND IT OR SELL IT IN OUR
CLASSIFIEDS
of The Bandera Bulletin
CALL 796-3718

NOV 02 89

August retail sales up by 12 percent

By William Wall
Bulletin Austin Bureau

Austin — August retail sales in Bandera were more than 12 percent higher than for August 1988, according to the latest figures released by the state comptroller's office.

The monthly City Sales and Use Tax Comparison Summary also showed that 1989 year-to-date retail sales totals in Bandera increased more than 8 percent.

[illegible] have been sent to 931 cities that impose local sales tax at either one or one-half percent, comptroller Bob Bullock said Friday.

Bandera's share of this month's checks is $9,499, a 12.36 percent increase over last October's payment of $8,454. The city's 1989 year-to-date total is $120,848, an 8.17 percent increase over the $102,475 received for the comparable period of 1988.

"The reason for the jump in August sales tax allocations in Bandera is simply increased sales," said Sarah Baird, public information officer with the comptroller's office. "Our data shows no other contributing factors."

The October checks are for taxes collected by monthly filers in August and reported to the comptroller's office in September, according to Bullock.

City sales taxes collected in the five surrounding counties during the latest period were also included in the report.

Boerne, in Kendall County, reported August city sales tax revenues of $28,965, a 1.75 percent increase over last August. The city's year-to-date total is $315,195, up 3.89 percent over last year.

Two cities in Medina County reported August sales tax revenues of $48,992, 18.2 percent higher than the $41,450 received for last August. The combined 1989 year-to-date total is $577,990, a 10.4 percent increase over 1988.

Two cities in Real County reported revenues of $2,552, 4.97 percent higher than the $2,431 reported for August 1988. The combined 1989 year-to-date total is $30,028, 1 percent lowers than last year's $30,328.

Two cities in Uvalde County reported August city sales tax [illegible] 6.37 percent increase over the $54,118 received last year. The county's combined year-to-date total is $663,925, about 1 percent higher than last year.

Bandera County was one of 92 counties in the state that received payments of $7.1 million this month for their share of the one-half percent county sales tax. Bandera County's share was $8,023; bringing its year-to-date total to $88,180.

Statewide, October city sales tax allocations were up 10.99 percent over last year and year-to-date city allocations were 9.59 percent higher, according to Bullock.

"Consumers have more money to spend and they're doing just that," Bullock said. "That means another month of increased sales tax rebates for local areas."

Staff Photo by James H. Frazar

The old river channel in Medina Lake is only 76 feet below the surface of the lake as shown by this fisherman's depth finder. With the lake down 40 feet below the spillway the edges of the channel may become visible if the lake level continues to drop, says game warden Ernest Lerma.

Staff photo by Larry T. Williams

Roy Dugosh shows cash equal to the worth of the $1,000 certificate of deposit he won in a Guaranty Federal Savings Bank promotion as branch manager Edith Chandler holds the CD.

Roy Dugosh wins $1,000 CD in Guaranty Federal contest

Roy Dugosh of Bandera Wednesday won a $1,000 certificate of deposit in a promotion designed to call attention to the new name of Guaranty Federal Savings Bank, formerly First Federal Savings of Austin and University Savings.

Dugosh's name was selected randomly from among other entries in the free sweepstakes, which was also promoted at 16 other Guaranty locations in Central Texas, according to Bandera branch manager Edith Chandler.

The sweepstakes was meant to call attention to Guaranty Federal's effort "to prove that we are a service-oriented institution with a 'winning' attitude towards servicing our customers," Chandler said.

The bank's name was changed on Oct. 1. A majority of Guaranty Federal is owned by Temple-Inland, Inc., of Diboll, Tex., and it has $4 billion in total assets at 52 locations in 30 Texas cities, the bank says.

Market report

Gillespie Livestock Co., Inc.
Oct. 25, 1989

CATTLE -- 1,853

Packer bulls & cows: 1.00-2.00 lower. **Stocker cows:** 50.00-62.00 cwt. **Cows:** 35.00-51.00 cwt. **Bulls:** 55.00-62.00. Choice Strs. 500# & up were 1.00-2.00 higher; Hfrs. 350# & up were about steady; light strs. & hfrs. were lower & in light demand due to the dry weather; lower quality & small frame calves were in light demand.

Medium & Large Frame #1

	strs.	hfrs.
200-300#	90.00-125.00	80.00-105.00 cwt.
300-400#	90.00-120.00	75.00-95.00 cwt.
400-500#	85.00-108.00	73.00-87.00 cwt.
500-600#	80.00-95.00	73.00-80.00 cwt.

Low quality hfrs: 65.00-75.00 cwt.; **low quality strs:** 6.00-85.00 cwt.; **cow and calf pairs:** 600.00-700.00 pr.

SHEEP AND GOATS -- 1,910

Lambs: Steady; **Lambs:** 50-75# @ 72.00-77.00 cwt.; **fat lambs:** 53.00-58.00 cwt.; **stocker ewes:** 35.00-46.00 hd.; **packer ewes:** 12.00-32.00 cwt.; **Sp. kids:** 20.00-30.00 hd. **Sp. nannies:** 25.00-42.00 hd. **Sp. mattons and billies:** 45.00-75.00 hd.; **shorn angora mattons:** 25.00-35.00 hd.; **shorn angora nannies:** 25.00-41.50 hd.

HOGS: Monday -- 220-240# -- 44.00-45.00 cwt.

1 wf str: 370# @ 114.00 cwt., 1 wf hfr: 595# @ 114.00 cwt., 1 blk hfr: 360# @ 91.00 cwt., 1 mf str: 520# @ 92.00 cwt., 1 red str: 600# @ 87.00 cwt.

Council to meet

The administrative council of the Medina United Methodist Church will be held at 7:30 p.m. Wednesday, Nov. 8.

Angelo roping set

The 36th annual San Angelo Roping Fiesta will be held Saturday and Sunday, Nov. 4 and 5.

One of the largest steer and calf roping events in the nation, the San Angelo festival attracts top competitors, but "anyone can enter."

For more information, call 915-653-5622.

Business Directory
796-3718

BEAUTY SALON

1006 Main
Bandera Top Hands Salon
Full Service Hair & Nail Care
Men — Women — Children
Carol Sue 796-3031 796-3032 Robin Cookie

BUILDING/REMODELING

ROOM ADDITION & REMODELING SPECIALISTS
Masonry — Decks — Electrical
Painting — Handyman Repairs
References Available CALL NOW! Free Estimates
JACK D. PEARSON
796-3127

CLEANING SERVICE

Michael's Carpet Cleaning
No Hidden Cost
$8.95 Per Room
Two Room Minimum
796-7263 Bandera
699-3232 San Antonio
We Specialize in Carpet Dyeing

CONSTRUCTION

Hill Country Tractor Service
• Shredding and dirt work • Clearing
• Post holes • Ranch roads
Frank Pillet (512) 535-4722
HCR 1, Box 1166 Pipe Creek, TX 78063

BUILDING MATERIALS

HEVENOR LUMBER COMPANY
1300 N. Main — Bandera
796-3709
Delivery available.
7:30-5:00 Mon.-Fri.
8:00-noon Sat.
*Lumber *Plywood
*Cement *Fencing
*Negley Paints *Insulation
*Treated posts & lumber
*Much More...

FREE ESTIMATES
Joe Ortiz Construction
Building and Remodeling From the Ground Up
Remodeling Restoration or Turnkey
25 Years Experience
Rt. 1 Box 37N2 Medina, Texas 78055 512-589-2561

CHILD CARE

KING-DERGARTEN
Kindergarten 8:30 to 11:30
Licensed Day Care
7:30 a.m.-5:30 p.m.
Monday through Friday.
796-4175
404 Third Street
Bandera, Texas 78003

BONDED 15 YRS. EXPERIENCE
QUEEN'S JANITORIAL SERVICES
Get the BEST for less.
A Bandera Business.
RESIDENTIAL — COMMERCIAL — FREE ESTIMATES
Karen 796-3667 Answering service 796-3913

CONCRETE

Concrete Work
*Patios *Driveways *Foundations *Backhoe work
*Septic tanks *Blasting and Hauling
Quality Home Building & Carpenter Work
Allen Heiser
796-4390 257-3393

READY MIX CONCRETE
•Earthmoving
•Sand •Fill •Paving
•Land Clearing
•Gravel
Roger Stevens
796-3714
Office is role out on [illegible]

Koads Bladework
T.J. Miller
R & M Construction Company
535-4016
Dirt Dams
Land Clearing
Box 173- Bandera, Texas 78003
PLEASE CALL AFTER 6 P.M.

Joe Phillips Construction Co.
"We'll Move The Earth For You"
Dams — Septic Tanks
General Earth Work
589-2206
Box 1355 Medina, TX. 78055

BUILDING/REMODELING

Roofing — Remodeling
Additions • Walks & Drives
FREE ESTIMATES
751-3442
Lakehills, TX.

CHIROPRACTIC

BANDERA CHIROPRACTIC CENTER
1206 Hackberry
Bandera, Texas 78003
Chiropractor
Master Card & Visa Accepted

Business Directory Advertising
Business Card Ad
$8.80 Per Week
Based on 13 Week Contract

Staff Photo by James H. Frazar

Holly Goins, 6, draws a face on the pumpkin at the Mico Volunteer Fire Department Halloween Festival Saturday, Oct. 28. She and her brother, Derek, 8, were the costume winners.

Staff Photo by James H. Frazar

Halloween is the perfect occasion for putting on costumes. These three girls were among the building full of children who attended the Boy Scout Halloween Carnival at the Pipe Creek Community Center Saturday.

Rohlfs return to Medina following European trek

The Rev. Claus and Doris Rohlfs of Medina recently returned from a seven-week trip, mixed with business and pleasure, that took them to Switzerland, West Germany, East Germany and New Jersey.

They spent four days in Locarno, Switzerland, visiting Dr. Frank and Yvonne Gellert and their children, Marcus and Jessica. Dr. Gellert was an exchange student from Gottingen, West Germany, who stayed in the Rohlfs' Dallas home when the Rohlfs' children were in school.

While in Locarno, they spent time on Lake Maggiore, a summer resort where northern Europeans enjoy the warm climate. The lights of Italy could be seen across the lake, they report. The Locarno area also features a 5.76-mile four-lane tunnel, the world's longest.

In the Schleswig-Holstein area of West Germany, where Claus was born and lived to age 10, they visited many of his relatives, including 23 cousins, two aunts and an uncle.

In Friedrickstadt, they went to the church in which Claus's father was baptized as an infant and then met with Mayor Hermann Dreeke of Hibben, a community with 34 houses and no stores, not even a post office, where residents live off the land as have their ancestors for 700 years, the Rohlfs said.

The house of Doris' great-great-great-great-grandfather, who was born in 1723, was still occupied, the Rohlfs said, and Dreeke's home was more than 200 years old. One of the homes in the community was built in 1283.

Rev. Rohlfs spoke with pastors an lay leaders about revitalization of their churches, and met with Methodist Bishops Klaiber of West Germany and Minor of East Germany, as well as other denominational leaders.

In East Germany the Rohlfs attended a four-day conference and visited in the homes of several East German pastors, and Rev. Rohlfs conducted worship services in one of the smaller churches in the area.

They visited with a young registered nurse who spoke about the struggle of area hospitals to stay in operation due to the exodus of people to West Germany.

They visited Ehrenfriedersdorf, East Germany's only Methodist seminary in Bad Klosterlausnitz, Lossnitz, and Eberswalde before returning to West Germany for a meeting in the industrialized Ruhr area at Essen and a performance in Friedricksdorf of a 270-voice choir and 150-piece brass band led by choir director Max Kohler, who brought a German choir to the U.S. for a tour that included performances in Boerne, New Braunfels, Seguin, San Angelo and San Antonio.

After returning to the U.S., the Rohlfs attended the 50th year reunion of his high school graduating class in Haddon Heights, N.J.

—Utopia news—

FHA dance in Utopia

"This is the most fun I've had in a long time!" one student said at the Sadie Hawkins Hee Haw Dance sponsored by the Utopia FHA chapter Friday, Oct. 20.

Dressed in their most stylish Hee Haw outfits, students enjoyed dancing to music by Paul Coffman and taking part in various contests.

Awards for the best Hee Haw costumes went to Gini Hobbs as Maw Kettle and Rip Duke as Hill Billy. Honorable mention went to principal John Walts.

In the twist contest, Stephanie Kring and Wayne Moore took first prize. The waltz contest was won by Bobby Jones and Diane Causey. Brent and Marcy Porter took the top prize in the high school/junior high slow dance. Winners in the corny joke contest were the teams of Tanner Couch and Jim McFadin, and Tana and Toni D. Clark.

Utopia basketball

The Utopia High School boys basketball team will get off to a good start with a scrimmage against Hondo at Hondo on Nov. 6. The scrimmage will begin at 3:30.

Nov. 11, the boys will scrimmage at Tilden in a four-way scrimmage that will include Cotulla, McMullen, Hondo and Utopia, beginning at 9:30 a.m.

UHS enters play-offs

The Utopia Lady Buffaloes now enter play-off action as they play Lago Vista in the bi-district contest.

Smithson Valley Middle School is the location for the contest to be held Friday, Nov. 3, at 7:30 p.m., according to principal, John Walts.

The Lady Buffaloes ended their regular season with a 13-7 record as they dropped their final match in Ingram last Saturday.

The junior varsity also lost their final match to Ingram.

Utopia honor roll

First six weeks

All As

Second grade — Candice Dyess, Becky Fussell, Cody Hobbs, Christy Jones, Jay Jones, Thomas Mauldin, Tina Osborne, reid Redden, Jeff Taresh, and Allana Wittman.

Third grade — Natalie Hall and Ben Taylor.

Fourth grade — Chris Hawkes.

Fifth grade — Robin Hall, Amanda Murray, Jessica Ondrovik, and Cody Walts.

Sixth grade — Lindsey Fussell, Scott Hansen, and Lacy Kellner.

Seventh grade — Jennifer Berry, Susan Bishop, Steve Duke, and Leslye Kellner.

Eighth grade — Jeff Adam, Vicki Bownds, Stephanie Duke, Becky Lassing, and Shane Olsen.

Ninth grade — Tana Clark and Bill Cummings.

Tenth grade — Diana Duke, Kathy Hobbs, Stephanie Kring, and Jon Strait.

Eleventh grade — Sarah Patton, Julie Jordan, Lisa McCellon, Jimmy Payne, Jeni Adam, and Stacy Manning.

Twelfth grade — Tricia Bishop, Jennifer Clark, and Stephanie Orbason.

All As and Bs

Second grade — Bobby Coffman, Cheri Schaefer.

Third grade — Jennifer Brent, Heather Clark, Brandi Jones, Courtney McFadin, Jeffrey Moore, Angela Ondrovik, Darci Richey.

Fourth grade — Coulter Luce, Silas Orbison, Jo Anna Serna.

Fifth grade — Jenna Hansen, Christina Kopal, Jessica Lubben, Caryn Moore and Amanda Wilson.

Sixth grade — Toni Clark, Katie Coffman, Gini Hobbs, Laura Lessing, Caleb Patton and Ryan Redden.

Seventh grade — Marcy Porter and John Allen Walts.

Eighth grade — Amanda Bailey, Lee Jones, Wayne Moore, and Walker Porter.

Ninth grade — Tanner Couch, David Findling, Tanya Fussell, Amy Jones, Robin Mangum, Jena Mauldin, Sugar Moore, Sherrie Orbison, Sam Patton, Ragan Redden, Robert Snow, Richard Willis.

Tenth grade — Cindy Journey, Scott Metz, Jennifer Olsen and Shawn Rainey.

Eleventh grade — Clint Tacker, Lisa Baskin, and Tori Couch.

Twelfth grade — Clay Nuckles, Rip Duke, Roger Corrales, Chris Conrad.

Business Directory
796-3718

DENTAL SERVICES

General Dentistry
Dr. John E. Leland, D.D.S.
Offering
Day & Evening Appointments
Emergencies Seen Same Day
Medina Lake/Pipe Creek Office 751-2230
Leon Valley Office 1-800-228-4234

FINANCIAL

Shearson Lehman Hutton
Gary R. Cave
Financial Consultant
Shearson Lehman Hutton Inc.
One Schreiner Center, Suite 103
Kerrville, Texas 78028
512-896-5252
1-800-292-5693 TX Wats
1-800-666-3966 Nat'l. Wats

METAL BUILDINGS

Utopia Sales and Service
Metal Buildings
Custom and Prefabricated
• Horse Barns and Stalls • Hay Barns
• Implement Sheds • Airplane Hangers
• Catch Pens and Loading Chutes
Over 15 years experience in Farm and Ranch construction
P.O. Box 246 Utopia, TX 78884
512-966-3456 off.
512-966-3793 res.

PLUMBING

Water Well Service
Water & Sewer Lines
Complete Septic Tanks & Installation
Complete Plumbing Service
Jennings Plumbing Co.
Sales and Service
Backhoe Service
796-4785 Day or Night
J.W. Jennings Bubba Jennings
P.O. Box 1554, Bandera, TX 78003

ELECTRICAL

EAGLE ELECTRIC WORKS COMPANY
LICENSED & INSURED ELECTRICAL CONTRACTOR
RESIDENTIAL METER LOOPS
COMMERCIAL REMODELING
SERVICE NEW CONSTRUCTION
QUALITY WORK DONE TO NATIONAL ELECTRIC CODE STANDARDS
535-4926

GLASS REPAIR

Commercial Residential Auto
Hill Country Glass Service
All types of glass repair and a full line of Safety Solar Film
For Home, Office and Automobile
796-8230
HC01 Box 444 Bandera

PAINTING

Dominick's
Painting & Paper Hanging
Interior Exterior
Parking Lot Striping
535-4910
Dominick Vercioglio

Business Directory Advertising
Business Card Ad
2x2 Class Disp.

PAWVLIK ELECTRIC

*New Construction *Remodel
FREE ESTIMATES
Kenneth Pawvlik PHONE 796-4905

LOCKSMITH

Hill Country Lock & Key
Area Wide Mobile Service
512-751-2744
Owner Dan Diffenderfer
Residential Commercial Automobile

PEST CONTROL

Pest • Termite • Fumigation
PIONEER PEST CONTROL
Residential • Commercial
Licensed • Insured • Bonded
Friendly Personalized Service
In Business 17 years in San Antonio
Now Branching To Bandera County
Rt. 1 Box 1638 Pipe Creek, TX 78063
Kim & Larry Helmle (512) 535-4764

PROPANE

Propane Express
• Commercial Bulk Domestic Gas
• Cash Disc. and Sr. Cit. Disc. Available
• New Tanks for Sale or Lease
Ask about our lease to purchase plan
• Water Heaters and Space Heaters in Stock
Call Our Office
796-8207
for prompt friendly service.
Route Salesmen in Your Area:
Jimmy Goodenough
Bandera/Pipe Creek
Ralph Chancy
Medina/Tarpley
589-2681

FARM AND RANCH

Cher-Don KUBOTA
Kerrville, Texas

MASONRY

CARDENAS MASONRY
ROCK WORK OF ALL TYPES
Fireplaces • Sidewalks • Patios
Also Drywall • Tile • Cement
CALL FOR FREE ESTIMATES
John Cardenas 512-796-4801
Bandera, Texas 78003

PLUMBING

PLUMBING
Johnny Adamietz
•Trenching •Repairs
•Service Installation
796-4368
or 1-634-7517 (Home)
Still serving Bandera County.

NOV 02 89

Medina

Kelly Buhs — 589-2305

The Hunter's Barbecue of the Medina Volunteer Fire Department will be held in downtown Medina Friday, Nov. 3, beginning at 11 a.m. and continuing "until everyone is fed or we run out," says spokesman Murry LeStourgeon.

Potato salad, onions, bread pickles and onions, along with barbecued brisket, will be served for $3.50 per plate. Bulk barbecue will be sold for $4 per pound and baked goods will be available for sale, LeStourgeon said.

Homecoming theme is 'famous couples'

"Famous couples" will be the theme of the Medina Homecoming Parade Saturday, Nov. 4, which will be held in conjunction with the annual Medina High School class reunion and carnival.

The carnival will begin at 10 a.m. and the parade at 2 p.m.

Numerous booths and other activities will be conducted on the school grounds and in the bus barn.

A reception will be held at 6:30 p.m. honoring graduates of the Medina High School classes of 1920, 1930, 1940, 1950, 1960, 1970 and 1980 and a public program will follow at 7 p.m.

Medina honor roll

First six weeks

All As

First grade — Tommy Tucker, Israel Stone, LaNek Sides, A.J. Moffett, Casey Dickey, Suzanne Coates, Chris Metcalfe, Megan Lee, Joey Heron, Casey Garrison, Lexi Faglie, Michael Callahan.

Second grade — George DeFee, Alaina Fudge, Stephanie Keeling, Clint Singleton.

Third grade — Stephen Moffett, Kelly Phillips, Natalie Green.

Fourth grade — Codie Rainey, Brandon McWilliams, David Baggett.

Fifth grade — Jon Barton, Bo Evans, Erin Keese, Jennifer Reed.

Sixth grade — David Derry, Kyle Phillips, Jeanette Williams.

Eighth grade — Trenton Gamblin, Sherri Redfield.

Tenth grade — Shannon Kneuper.

Eleventh grade — Shirley Obland.

Twelfth grade — Jenny Chaney, Robert Keeling, Amy Martin, Josh Turpin, Yvonne Bates.

All As and Bs

First grade — Amanda Waters, Matthew Schaefer, Monica Pittman, Samantha Pina, Debi Moreau, Larry Faglie, Sharazade Abul-Rarik.

Second grade — James Baggett, Crystal Mauger, Amanda Childers, Charyl Heath, Steven Jenkins, Heather Mills, Chris Pump, Shelly Winchell.

Third grade — Tina Perez, Laura Baggett, Alfred Lera, Nikki Rainey, Elijah Stone, Crystal Lange, Cole Evans.

Fourth grade — Jennifer Johnson, Crystal Whitley, Erin Henningsen, Richard Gibson, Heather Streed.

Fifth grade — Amelia Barber, Cody Gage, Stephanie Pittman, Denice Rapp, Sherri Leatherbetter.

Sixth grade — Rachel Long, Alicia Mims, Misti Wells, Nicole Tijerina.

Seventh grade — Joseph Baggett, Stacey Francis, Dustin Lyman, Sean Mills.

Eighth grade — Blue Hyatt, Charles Kneuper, Maya Lay, Randy Rose.

Ninth grade — Naomi Jackson, Rhett Johnson, Chris Lewis.

Tenth grade — Tony Martin, Alethea Seitz, Judith Simons.

Eleventh grade — Jacquelyn Alston, Cindy Anderson, Cheryl Barton, Genny Callahan, Rebecca Chambless, Chris Keiser, Kim Lange.

Twelfth grade — Mandy Barton, Emily Bennett, Jason Childers, Rana Greenwalt, Will Hatfield, Mattalih Ibrahim, Nata Sims.

Honorable mention

Second grade — Emily Johnson.

Third grade — Becky Lee.

Fourth grade — Megan Mills.

Fifth grade — Matt DeLeon, Bobby Schmidtmeier.

Sixth grade — Keith Mitchell.

Seventh grade — Alan Hodge, Michael Simons.

Eighth grade — Roger Adkins.

Ninth grade — Kenya Blanton.

Tenth grade — John Tiner.

Eleventh grade — Mary Roland.

Twelfth grade — Wendy Fudge.

Medina school menu

Nov. 6 - 10

Monday — Sloppy Joes, salad, beans, fruit, milk.

Tuesday — Chalupas, salad, corn, fruit, milk.

Wednesday — Salisbury steak, mashed potatoes with gravy, green beans, fruit, rolls, milk.

Thursday — Frito pie, salad, beans, fruit, milk.

Friday — Hamburgers, salad, pickles and onions, French fries, dessert, milk.

Staff photo by Larry T. Williams

C.E. Blackstock of Medina shows off some pears he collected last week from a 40-year-old tree. The fruit averaged "about a pound apiece," he said. The large one he's holding out weighed "over a pound and a half."

Optimists' Tri-Star Football contest rescheduled for Saturday

Because of Saturday morning's heavy rain, the Optimist Club's Tri-Star Football preliminaries were postponed until Saturday, Nov. 4, at 1 p.m. at Bulldog Stadium, says contest chairman Sam Braswell.

"The coaches checked the field Saturday morning and decided it would tear it up too much to conduct the entire contest that afternoon," Braswell said. "We'll try again this Saturday."

The contest tests passing, punting and kicking skills and is open to boys and girls aged 7 through 12. Contestants may register at the site of the contest, Braswell said.

Tarpley

By Nettie Dean — 562-3464

By Monday, the Tarpley area had reported 6-9 inches of rain. Many had 3 1/2 to 4 inches Friday night, and about one inch Saturday night. In the Rio Hondo area the average was 6 inches.

• The Tarpley Baptist Church had many visitors Sunday, including out-of-town guests of Harold and Viola Jackson. Some 38 were present for the morning service with Gilbert Jackson, brother of Harold, as the lay speaker. A special song service was performed by the Jackson family, followed by a lunch served at the church.

Spendingt several days with Mr. and Mrs. Harold Jackson were his relatives, Bud Jackson and his five-year-old grandaughter, Holly Henke, of Amarillo; Mr. and Mrs. Gilbert Jackson of Kennedale; Bernice Wickware and her sister, Elene Kelly of Amarillo; Kenneth and Pat Nixon and daughter Sandra of Nixon and her friend, John Barnhill of Gillette; Debra and Reb Bridgeman and four children of San Antonio; Mrs. Lillie Mae Callaway of Gonzales.

• The ladies of the Tarpley Women's Missionary Union are planning a mission study book on Japan.

• Elsie and Nettie Dean went to Kerrville Wednesday where they visited her cousin, Anna M. Rogers in Edgewater Nursing Home. Anna's husband, Leonard, was also visiting from the Canyon Lake area.

Setting it straight

Linda Karr, not Linda King, of Dilley visited her parents, Don and Alice Karr last week.

Bobcats defeat Uvalde JV for season's second victory

By Larry T. Williams
Bulletin Staff Writer

"It wasn't pretty, but we'll take it," said Medina head coach Joe Winchell after his Bobcats defeated Uvalde's junior varsity, 7-0, Friday, Oct. 27.

For the most part, the game was a shoving match in the trenches with neither team making much of an effort at passing. Medina totaled 159 yards on 41 carries against 123 yards on 34 carries for the Coyotes.

Uvalde threw seven times but never completed a pass. Medina completed only two of nine pass attempts but those two made the Bobcat game.

The only score in the game came eight minutes deep in the third period when quarterback Sloan Baker connected with Jason Childers on a 58-yard pass play for the TD. Kicker Chris Keiser booted the point after and the scorekeeper went into retirement. The 'Cats had blown an earlier chance to score in the second quarter when they lost the ball on a fumble on the Uvalde six-inch line.

Uvalde threatened late in the third quarter when Durbin Black nabbed a Bobcat pass on his own 40-yard-line and returned the ball to the Medina 40.

The Coyotes' drive continued into the final 12 minutes until Norman Hurt intercepted on the 'Cat 29. From that point, Medina controlled the ball and Uvalde never threatened again.

"We made some mistakes but not as many as last week," Winchell said. "We put in a new defense this week and the guys really did a good job with it. They had three days to learn it and they did. It's the first time we've stopped the sweep all season."

Medina will get back to district play Friday, Nov. 3, when they host the now district champion Center Point Pirates for homecoming. The game will begin at 8 p.m. and will be preceded by the crowning of the Bobcat king and queen at 7 p.m.

Sports

PC racquet club owner wins state tennis honors

Chuck Jandreau of Pipe Creek won another state tennis championship Sunday, but it may be his last.

"This will be my last one," the operator of Pipe Creek Racquet Club said Tuesday. "It's just too difficult to get in shape for tournaments like this. I nearly died Sunday," he said.

"Nearly died" is just a figure of speech, Jandreau, however.

The tournament's first seed, Jandreau lost the first set of Sunday's championship match to No. 2 seed, Joe Bradley of Wichita Falls, after what Jandreau thought was a questionable line call.

"That made me mad," the Pipe Creek athlete said. "So I just got down to business and whipped him." Jandreau won the state championship for men 65 years of age or older by defeating Bradley, 6-7, 6-1, 6-1 at Lakeway World of Tennis near Austin.

He got to the title match by defeating Gordon Gray of Mansfield, Marvin Fletcher of San Antonio, and third-seeded James Schulze of Denton.

Jandreau won the state title for men between the ages of 60 and 65.

The Pipe Creek tennis pro was once a professional tournament player who has taught a bevy of Hollywood stars to play the game, and was a college football star and a professional baseball player.

He opened Pipe Creek Racquet Club earlier this year as a private tennis club with luxury lodging facilities and several courts, including a clay court.

State fish on increase

Guadalupe bass, the official state fish which is protected in an official sanctuary at Lost Maples State Natural Area in Bandera County, are on the increase in both size and numbers at Lake Buchanan, near Austin, according to the Texas Parks and Wildlife Department.

Biologist Charles Munger of San Marcos said fall electrofishing surveys found higher numbers of Guadalupes than in 1985 and 1987 surveys, and the fish collected averaged longer lengths than in the previous surveys.

"This increase in size and numbers may be due to protecting the smaller fish with the 14-inch minimum length limit and reduced bag limit," said Munger. Bag limits for Guadalupes were reduced when all black bass (largemouth, smallmouth, spotted and Guadalupe) were placed in a five-per-day aggregate limit in 1987.

The Guadalupe bass was named official "state fish" by the Texas Legislature. It is found only in Central Texas lakes and streams.

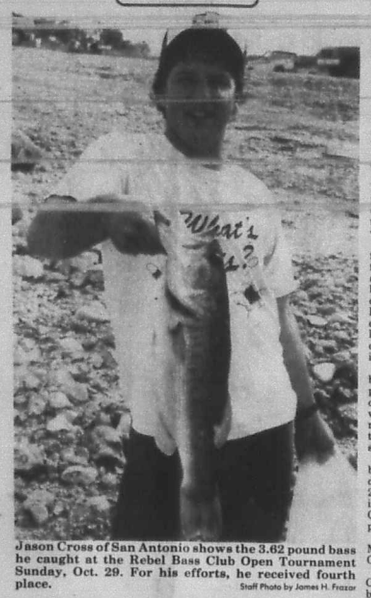

Jason Cross of San Antonio shows the 3.62 pound bass he caught at the Rebel Bass Club Open Tournament Sunday, Oct. 29. For his efforts, he received fourth place.

Staff Photo by James H. Frazar

Weather, muddy water limit tourney stringers

The recent cold front and rainfall muddying the upper waters of Medina Lake kept the Rebel Bass Club to 42.83 pounds of bass with a total of 22 fish at its 5th annual open tournament at Medina Lake Sunday, Oct. 29.

Of the 185 anglers competing, only 18 brought in fish.

In the men's division, Marvin Dziuk of Castroville took first place with three bass weighing a total of 6.62 pounds. He caught the fish on a chartreuse plastic worm.

He caught one of the fish in two feet of water and two others in 12 feet of water. He caught one fish around noon and the other two before 8 a.m. All three fish were caught around "hardwood." Dziuk defines hardwood as the dead trees that are now above the lake or near the surface that grew on the land before the lake was impounded.

David Maddox of San Antonio brought in two bass totalling 5.56 pounds for second place. He caught them on purple plastic worms by the dam in approximately 15 feet of water. "I put it in the right place at the right time," says Maddox.

Kelly Hancock of San Antonio brought in the largest bass of the day along with third place with a 21-inch, 4.12 pound bass caught in 10 feet of water in Elm Creek Cove with a black and chartreuse plastic worm.

Hancock says he was raised in Mico and is the grandson of Joe Grenier, an original settler.

In fourth place was Jason Cross of San Antonio who brought in a 3.62 pound bass on a top water blue and chartreuse buzz bait. He caught it in nine feet of water about 7 a.m.

In the ladies division, Opal Quick of San Antonio brought in a one pound, four ounce bass, which she caught on a green and black "Pop-R" top water lure. She says she caught it right off the rocks across from Red Cove in water about 10 feet deep about 6:45 a.m.

Lakehills fisherman Jim Gerlach said the front that came in Friday night probably effected fishing. The change in lake level in the one to two foot range contributed to the low yield.

Gerlach said he and his son caught a total of four legal size keepers last week.

The weather was a factor this year, agrees Rebel Bass Club member Frank Weathersby, citing the influx of fresh water into the lake and the rise of about two feet by tournament time.

The upper part of the lake where last year's tournament's big bass was caught, was muddy, he says.

Also effecting the fishing performance was the 40 foot below spillway lake level. "It's a different lake," says Weathersby.

The rainfall over the weekend brought the lake up 0.86 feet at the spillway, reports the Bexar-Medina-Atascosa Water District. The water level in the lake was 1031.89 feet above sea level Tuesday, 40.11 feet below the spillway.

Last year, 209 contestants competed and 45 anglers weighed in 64 fish for a total of 110 pounds.

Bulldogs will finish season 'playing for pride,' says Swierc

"From now on we play for pride," Bandera Bulldog Coach Sam Swierc said this week after his team absorbed their third straight district defeat, this one by a single point, 14-13, to Sonora's Broncos.

"In fact, playing for pride is what the kids told me they wanted to do before I ever got the words out of my mouth," the mentor said. "Every player showed up for a meeting Saturday and all have been at practice every day and have been enthusiastic."

"Even though we're not winning, we're continuing to play good football," he observed. "It's good that the kids know that. They haven't given up, and we're proud of that. That's why we continue to play well.

"Not well enough to win, however, but we feel we've got just as good a shot at beating Fredericksburg as we had beating Llano, Brady or Sonora." The coach still feels his charges could have won either of those games or even all three, and he's convinced they can beat either or both their remaining opponents, Fredericksburg and Hondo.

But they'll have to get some breaks and outstanding performances in all phases to do so, he says, and make some subtle changes in how they attack. "Fredericksburg is big and strong, but not as quick as Sonora," the coach explains. "Therefore, we're going to try to hit 'em quick (with rapidly-developing plays) and get to the outside," he said.

That means the Bulldogs will have to throw the ball "a whole lot more," Swierc says, and he has confidence in quarterback Epi Cardenas and a corps of receivers that now includes Bo Mansfield, the team's leading ground gainer that caught a 67-yarder from Cardenas Friday that set up Bandera's first touchdown.

That pass came with 4 minutes left in the first half and gave Bandera the ball on the Sonora 20-yard line. Scott Rogers gained a first down at the Bronco 6-yard line before Cardenas hit T.R. Andreas in the corner of the end zone for a touchdown.

Jeff Hensley kicked his sixth conversion in eight tries to put Bandera into a 7-0 lead.

Sonora took the second half kickoff 66 yards to score on a quarterback sneak by rangy David Mirike, but the kick was wide, so the Broncos mounted a 65-yard march moments later to take a 12-7 lead on another sneak by Mirike.

The junior quarterback then gave Sonora what proved to be the winning margin by sliding down the line of scrimmage and into the end zone for two points.

Bandera put Hensley at the line with a chance to tie the game in the final period by driving 62 yards for a touchdown that Mansfield scored on a one-yard burst. Hensley's kick was wide, however.

For the first time this year, Bandera managed to skim through an entire game without a turnover, but Sonora's quick-reacting defense kept Bandera's offense from getting off the ground.

The Bulldogs host Fredericksburg in Bulldog Stadium Friday. Kickoff is at 8 p.m.

Vote, Nov. 7

Business Directory
796-3718

ROOFING

FIBERGLAS
JOE RENDON ROOFING
1 Layer Tear-Off Refelt Reroof
With Owens Corning Shingle — $50/Square & Up
Labor, Material & Cleanup
Free Estimates 535-6543 5-4tp-9tc

CLARK WOODS ROOFING, INC.
Specialist in all types of roofing.
30 Years Experience
*Composition *Tile *Hot Asphalt *Wood
REPAIRS — RE-ROOFING
Serving the Hill Country for 16 years.
FREE ESTIMATES 796-4472

Roofing
New Roofs & Repairs
Composition — Metal
Free Estimates
796-3177 796-7346 5-13tp

Business Directory Advertising
Business Card Ad
$6.00 Per Week
Based on 13 Week Contract
2x2 Class. Disp.

RUBBER STAMPS

We Can Handle Your
Rubber Stamp
Needs
3-4 day delivery.
(Special Stamps — 1 week longer)
The Bandera Bulletin
1116 N. Main, Bandera

Business Directory Advertising
Business Card Ad
Based on 13 Week Contract
2x2 Class. Disp.

SERVICE AND REPAIR

Radio Dispatched
Residential
24 Hr. Commercial Service
Advanced Diagnostic Services
Heating & Air Conditioning
Commercial Refrigeration
796-7426
Expert Repairs on All Makes
Advanced Diagnostic Service $15.00 Off Any
Texas Master Service 800-7426

SERVICE AND REPAIR

D'SPAIN SALES & SERVICE, INC.
804 Eleventh St.
Bandera, Texas 78003
Appliances
(See our display)
General Electric Frigidaire
Kitchenaide Jenn-Aire
Electrical Contracting
Air Conditioning
Trane Carrier
Water Well Service
Jacuzzi Pumps MacCle n Rust Filters
Pressure Tanks
Lic. No. TACLB001925
PHONES: Office 796-3697
Wiley 796-8250, Ray 796-3426

SURVEYING

Bushong Surveying
895-4953
Paul Bushong
402 Forest Ridge
Kerrville, Texas
Subdivisions
Ranches
Estates

TREE TRIMMING

Bandera Tree Service
Trees Trimmed or Removed.
Stump ground by request.
Wood cutting. Log splitting.
—Firewood— Oak & Mesquite

WATER WELL SERVICE

ARMADIGGER, INC.
Water Well Drilling and Service
•Free Estimates
•Complete Pump Service
•Water treatment system
•Septic tanks
•Trenching
•Fast and Dependable
•Complete drilling Service
•Master Card and VISA accepted
796-4734
Night 535-4798
Hwy. 16-3½ miles east of Bandera 47-tfc

Complete Water Well Service.
D.K. Drilling Co. & Pump Service
Free Estimates
Septic Tanks
Lic. # 2045 796-3563
Bandera, Texas
Dale Kelly, Sr., Owner
Member Of Texas Water Well Drillers Association.

Pine Creek Water Well Co.
License #2450
796-4946
Drilling & Service
Randy Roberts

VOTE
General Election November 7, 1989

Vote ☑ for Confirmation of the Springhills Water Management District

Vote ☑ for Norman Hicks Mansfield, Candidate for Director

The Water District was created by the Texas Legislature subject to confirmation by the voters in Bandera County in this election. This is a joint underground water conservation district and surface water district formed to make and enforce rules for conserving, preserving, protecting, recharging, and preventing the waste of surface water. The nine directors of the district will also serve as directors on the present river authority. With the establishment of locally controlled water district, the county will be protected from outside influences wishing to expand and tap into Bandera's water source.

Norman Hicks Mansfield

Candidate for Director of Proposed Water District

Qualified in many ways to represent the residents of Bandera County:

Born in Bandera, reared on a ranch at Tarpley

Educated in Bandera County and Texas A&M University

Registered professional engineer (petroleum)

Business owner for 30 years (oilfield equipment)

Permanent resident in Bandera County past 12 years

A family tradition of public service in Bandera County for 130 years. Thank you for voting and for your vote.

Supporters of Norman Hicks Mansfield 17-1tp

TEX-PACK
Express Freight Service
Our Prices Have Not Increased
Just Specify Tex-Pack When Ordering
Daily Deliveries
Call 512-895-3425 for pickup
313 Mill Run Kerrville, Texas 78028 16-4tp

Bandera Gun & Pawn
Now Open
9-5:30 Monday-Friday
Cash Loans
Buy, Sell, Trade
On Anything of Value
804 Main
Bandera 796-8366 13-tfc

TURKEY SHOOT
Nov. 4th
Castle Lake V.F.D.

Food & Drinks

10 a.m. to ?

Extra Ammo Available

Guns Limited to 410, 20, 16 & 12 ga.

Childrens Shoot
Drawing For: Remington 870 12 ga. Shot Gun

No Pre Loads
No Scopes
No Exceptions

Come, Bring Your Gun, Enjoy THE FUN

4 miles off 16 on Bear Creek Rd. at Fire House

NOV 02 89

Bobcat Football

HOMECOMING

Center Point
Friday, Nov. 3
Bobcat Stadium
8 p.m.

Go 'Cats!

Josh Turpin takes a pitchout.

Football is a game of inches.

A tense sideline conference.

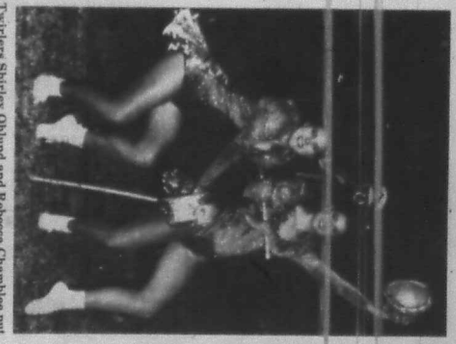

Twirlers Shirley Ohlund and Rebecca Chamblee put on the Ritz.

Staff Photos By Larry T. Williams

Sloan Baker rolls out to the right.

The Medina leaders of cheer, Yvonne Batot, Jennifer Evans, Genny Callahan, mascot Cull Burton, Ginger Simon, head cheerleader Rana Greenawalt and kneeling, Key Blanton.

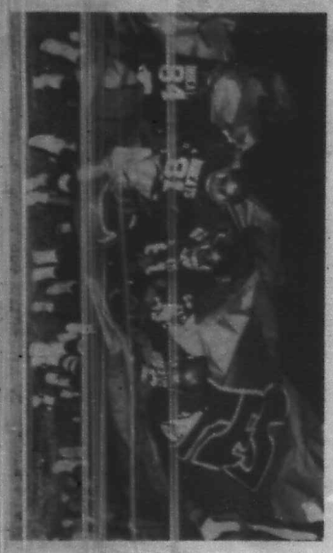

The schedule

Varsity

Medina 12	Natalia 42
Medina 0	Comfort 63
Medina 6	Sabinal 24
Medina 0	Bandera 28
Medina 0	Bandera 13
Medina 14	TMI 13
Medina 14	Rocksprings 52
Medina 7	Nueces Canyon 36
Medina 7	Uvalde JV 0
Nov. 3 Center Point	8:00
Nov. 10 D'Hanis	8:00

District games in bold face type.

Bulldog Scrapbook

Mike & Mr. Bill S... Nightingale & Brett Emmons

The toss of the coin

Bo Mansfield picks up yardage around left end.

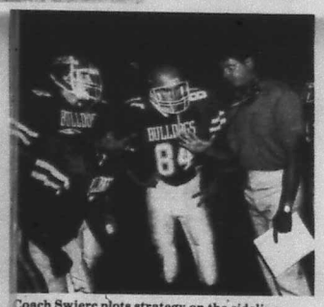

Coach Swiere plots strategy on the sideline.

The schedule

Bandera 13	Pearsall 0	
Bandera 3	Ingram 0	
Bandera 7	Natalia 9	
Bandera 14	Memorial 7	
Bandera 0	Comfort 21	
Bandera 3	Llano 14	
Bandera 13	Brady 25	
Bandera 13	Sonora 14	
Nov. 3	Fredericksburg	8:00
Nov. 10	at Hondo	8:00

District games in bold face type.

Quarterback Epi Cardenas on a keeper.

Fredericksburg
Friday, Nov. 3
Bulldog Stadium
8 p.m.

Bandera Bulldog Backers

Adamson's Exxon
Adolph's Store
Armadigger
Bandera Bank
Bandera Bulletin
Bandera Downs
Bandera Electric Cooperative, Inc.
Bandera Ice House/Sports Shack
Bandera Inn
Bandera Veterinary Clinic
Basinger Realty
Bradford/Pioneer Realty
Bill Castle, Realtor
The Cabaret
D'Spain Sales & Service
Eckhart Flower Shop
Evans Auto Supply
Al Evans Body Shop
Everett's
First State Bank
Gas Go
The Gingerbread House
Tom Grant
Carol Graves, C.P.A.
Grimes Funeral Chapel
Hair-Ways
Hearn Products, Inc.
Herby's Food Mart
Hevenor Lumber Co.
Hill Country Stop
Lakehills Ice House
MacNaughton & Rexrode Insurance
Moore Abstract & Title Co.
OST
Petrolane
Pipe Creek Realty
Quality Welding Service
R & M Construction
San Antonio Savings Association
Shoe Biz
Star Video
Roger Stevens Contractors
Super S Foods
Super S Pharmacy
Tarpley General Store
The Wrangler Steakhouse & Lounge

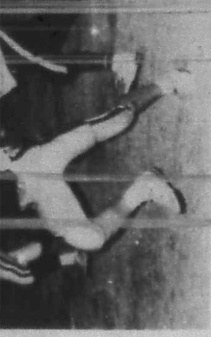

Bo Mansfield picks up yardage around left end.

Quarterback Epi Cardenas on a keeper.

Fredericksburg
Friday, Nov. 3
Bulldog Stadium
8 p.m.

The toss of the coin

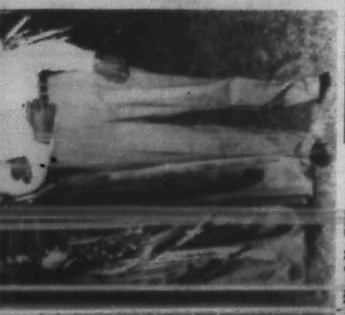

Coach Swierc plots strategy on the sideline.

The schedule

Bandera 13	Pearsall 0	
Bandera 3	Ingram 0	
Bandera 7	Natalia 9	
Bandera 14	Memorial 7	
Bandera 0	Comfort 21	
Bandera 3	Llano 14	
Bandera 13	Brady 25	
Bandera 13	Sonora 14	
Nov. 3	Fredericksburg	8:00
Nov. 10	at Hondo	8:00

District games in bold face type.

Bandera Bulldog Backers

Adamson's Exxon
Adolph's Store
Armadigger
Bandera Bank
Bandera Bulletin
Bandera Downs
Bandera Electric Cooperative, Inc.
Bandera Ice House/Sports Shack
Bandera Inn
Bandera Veterinary Clinic
Basinger Realty
Bradford/Pioneer Realty
Bill Castle, Realtor
The Cabaret
D'Spain Sales & Service
Eckhart Flower Shop
Evans Auto Supply
Al Evans Body Shop
Everett's
First State Bank
Gas Go
The Gingerbread House
Tom Grant
Carol Graves, C.P.A.
Grimes Funeral Chapel
Hair-Ways
Hearn Products, Inc.
Herby's Food Mart
Hevenor Lumber Co.
Hill Country Stop
Lakehills Ice House
MacNaughton & Rexrode Insurance
Moore Abstract & Title Co.
OST
Petrolane
Pipe Creek Realty
Quality Welding Service
R & M Construction
San Antonio Savings Association
Shoe Biz
Star Video
Roger Stevens Contractor
Super S Foods
Super S Pharmacy
Tarpley General Store
The Wrangler Steakhouse & Lounge

NOV 2 1989

BOYLE'S MARKET

Hours	S	M	T	W	T	F	S	Prices Effective	We reserve the right to limit quantities. We are not responsible for typographical errors.
Mon.-Sat. 8:00 a.m.-8:00 p.m. Sun. 9:00 a.m.-8:00 p.m.					2	3	4	Thurs., Nov. 2, 1989 thru Wed. Nov. 8, 1989	
	5	6	7	8					

Smoked Picnic 99¢ Lb.

Stilwell's Pie Shells 69¢ 2 Ct.

Borden's Hi-Pro $1.29 ½ Gal.

Navel Oranges 49¢ Lb.

Butcher Shop Specials

Roegelein Franks 12 Oz. ..... 89¢

Turkey Drumsticks Lb. ..... 39¢

Jimmy Dean Sausage 16 Oz. Roll All Flavors .. $1.99

Flounder Fillets Lb. $2.29

King Crab Legs Lb. Imitation $3.99

Pan Sausage Lb. Market Made $1.09

Chorizo Lb. Market Made ..... 99¢

50% Pork Trimmings Lb. ..... 99¢

Mrs. Paul's Combination Seafood Platter $1.89

Spare Ribs $1.39 Lb. 3 Lb. Avg.

Ocean Spray Can Fruits 12 Oz. Cranberry Apple, Cranberry Orange, Cran/Raspberry, Cran/Straw ..... 89¢

Pioneer Cornbread Mix 5/$1 6 Oz. Yellow

Duncan Hines Cake Mixes 89¢ 18.25 Oz.

FROZEN

Tropicana Orange Juice 12 Oz. $1.09

Ore Ida Tator Tots 2 Lb. Rg/Bacon/Onion $1.39

Pioneer Yellow Corn Muffin 7 Oz. ..... 5/$1

Pioneer Buttermilk Biscuit Mix 6 Oz. ..... 5/$1

Pioneer Pancake Mix Complete 6 Oz. ..... 5/$1

3-Minute Oats Quick-Toast, Quick, Old Fashioned $1.39

White Wings Flour Tortilla Mix 4 Lb. $1.69

Twin Dog Food 15 Oz. All Flavors ..... 5/$1

Vlasic Pickles 24 Oz. Kosher/ Polish/Zesty Spears $1.49

Sugary Sam Yams 29 Oz. ..... 79¢

Lucky Leaf Apple Pie Filling Rg/Lite ..... 99¢

Ramen Samyang Soups 8/$1 3 Oz. All Flavors

Wesson Oil $1.89 48 Oz. Veg./Corn

DAIRY

Borden's Cottage Cheese 12 Oz. ..... 99¢

Durkee Fried Onion Rings 2.8 Oz. ..... 79¢

Vlasic Olives 5 Oz. $1.19

Bama Jelly 2 Lb. Jam or Jelly Grape $1.49

Hefty Plates 40 Ct. Yellow/Blue 50 Ct. White ... $1.39

Pine Sol 28 Oz. $2.39

McCormick Vanilla Extract 1 Oz. ..... 99¢

Jonny Cat Litter 10 Lb. $1.19

Del Monte Cut Green Beans 16 Oz. Reg/No Salt/, French Rg/No Salt .. 2/89¢

Del Monte Corn 17 Oz. Cream Style Rg/No Salt/ Whole Kernel .. 2/99¢

Del Monte Peas 17 Oz. Rg/No Salt 2/89¢

Del Monte Pineapple 15.25 Oz. Sliced/Crushed Juice Pack Only .. 2/99¢

Thrifty Dog Dog Food $2.99 20 Lb.

Maryland Club Coffee $1.79 All Grinds 13 Oz.

Broccoli 59¢ Lb.

PRODUCE

Yellow Onions .... 4 Lbs./$1

Cabbage 19¢ Lb.

Coca-Cola 6-12 Oz. Cans $1.69

Birdseye Cool-Whip 8 Oz. Creamy/Creamy ..... 79¢

Mrs. Tucker's Shortening 48 Oz. ..... 99¢

Clorox Detergent 48 Oz. $1.49

Puff's Plus 150 Ct. $1.29

Gleem Toothpaste 7 Oz. $2.29

Actifed Syrup 4 Oz. $3.49

Ascriptin 100 Tablets $5.39

Ecotrin 60 Coated Tablets $5.99

Puff's Facial Tissue $1.29 250 Ct.

Lone Star Beer $8.99 24-12 Oz. Cans Rg./Light/Dry

Liquor Beer Wine — Save $$$ — Check Out Our Bargain Bin — Ice Party Supplies

Prices Effective Nov. 2-Nov. 8, 1989 — Main 179 796-4585 — 10 a.m.-8 p.m. Mon.-Wed. — 10 a.m.-9 p.m. Thurs.-Sat.

WAGON WHEEL

Black Label Beer $3.35 Reg/Light 12-12 Oz. Cans

Miller Lite $5.99 12-12 Oz. Cans

McCormick Vodka $8.49 1.75 Liter 80°

7-Up 99¢ 2 Liters

Friday racing suspended at Brady

Officials at G. Rollie White Downs in Brady announced racing will no longer be held on Fridays because of low attendance, but will increase its Saturday and Sunday lineup from 10 races to 12.

According to track general manager Richard Lerma, an average of $150,000 has been wagered on Saturday and Sunday but only $75,000 on Fridays.

G. Rollie White Downs was the first track to conduct pari-mutuel racing on Friday, Oct. 6.

Bandera Downs is scheduled to begin pari-mutuel racing on Friday, March 2, and is scheduled to race on both Thursdays and Fridays throughout most of 1990, as well as on weekends.

Racing commission to meet Monday

The Texas Racing Commission will investigate the status of preparations for racing at Manor Downs near Austin at its formal meeting Monday, Nov. 6, at the John H. Reagan Building in Austin.

The commission will also consider amending pari-mutuel license fees provisions and matters relating to Heart of Texas Racing, Inc., which is currently conducting racing at Brady.

Joe Kurtright

Kurtright inducted into athletic hall

Joe Kurtright of Bandera was inducted into the Northwest Missouri State University athletic hall of fame early this month during homecoming weekend at the university.

Kurtright, who operates Thuy's restaurant on State Highway 16 west of Bandera, was quarterback of the NWMSU's unbeaten conference championship teams of 1938 and 1939. Kurtright's brother, Ralph Kurtright of Albany, Mo., was also inducted in ceremonies at halftime of the university's homecoming football game with the University of Missouri at Rolla.

Standings

Football

District 8-AAA

	District W	L	T	Season W	L	T
F'burg	3	0	0	4	4	0
Llano	2	1	0	5	3	0
Brady	2	1	0	3	5	0
Sonora	1	2	0	5	3	0
Hondo	1	2	0	1	6	1
Bandera	0	3	0	3	5	0

Last week
Bandera 13, Sonora 14.
Hondo 26, Llano 20.
Brady 2, F'burg 21.

This week
F'burg at Bandera.
Hondo at Sonora.
Brady at Llano

District 29-A

	District W	L	T	Season W	L	T
Center Point	3	0	0	6	2	0
N. Canyon	1	1	0	6	2	0
D'Hanis	1	1	0	4	4	0
Rocksprings	1	2	0	4	4	0
Medina	0	2	0	2	6	0

Last week
Medina 7, Uvalde JV 0.
D'Hanis 21, Rocksprings 0.
Center Point 13, Nueces Canyon

This week
Center Point at Medina.

BOYLE'S MARKET

EST. 1907 BOYLES MARKET

Hours	S	M	T	W	T	F	S
Mon.-Sat. 8:00 a.m.-8:00 p.m. Sun. 9:00 a.m.-6:00 p.m.					2	3	4
	5	6	7	8			

Prices Effective Thurs., Nov. 2, 1989 thru Wed., Nov. 8, 1989

We reserve the right to limit quantities. We are not responsible for typographical errors.

Smoked Picnic 99¢ Lb.

Stilwell's Pie Shells 69¢ 2 Ct.

Borden's Hi-Pro $1.29 ½ Gal.

Navel Oranges 49¢ Lb.

Butcher Shop Specials

Roegelein Franks 12 Oz. ..... 89¢

Turkey Drumsticks Lb. ..... 39¢

Jimmy Dean Sausage 16 Oz. Roll/All Flavors .. $1.99

Flounder Fillets Lb. $2.29

King Crab Legs Lb. Imitation $3.99

Pan Sausage Lb. Market Made $1.09

Chorizo Lb. Market Made ..... 99¢

50% Pork Trimmings lb. ..... 99¢

Mrs. Paul's Combination Seafood Platter $1.89

Spare Ribs $1.39 Lb. 3 Lb. Avg.

Ocean Spray Can Fruits 12 Oz. Cranberry Apple, Cranberry Orange, Cran/Raspberry, Cran/Straw ..... 89¢

FROZEN

Tropicana Orange Juice 12 Oz. $1.09

Ore Ida Tator Tots 2 Lb. Rg/Bacon/Onion $1.39

Pioneer Yellow Corn Muffin 7 Oz. ..... 5/$1

Pioneer Buttermilk Biscuit Mix 6 Oz. ..... 5/$1

Pioneer Pancake Mix Complete 6 Oz. ..... 5/$1

3-Minute Oats Quick-Toast, Quick, Old Fashioned $1.39

White Wings Flour Tortilla Mix 4 Lb. $1.69

Twin Dog Food 15 Oz. All Flavors ..... 5/$1

Vlasic Pickles 24 Oz. Kosher/ Polish/Zesty Spears $1.49

Sugary Sam Yams 29 Oz. ..... 79¢

Lucky Leaf Apple Pie Filling Rg/Lite ..... 99¢

DAIRY

Borden's Cottage Cheese 12 Oz. ..... 99¢

Durkee Fried Onion Rings 2.8 Oz. ..... 79¢

Vlasic Olives 5 Oz. $1.19

Bama Jelly 2 Lb. Jam or Jelly Grape $1.49

Hefty Plates 40 Ct. Yellow/Blue 50 Ct. White ... $1.39

Pine Sol 28 Oz. $2.39

McCormick Vanilla Extract 1 Oz. ..... 99¢

Jonny Cat Litter 10 Lb. $1.19

Del Monte Cut Green Beans 16 Oz. Reg/No Salt/, French Rg/No Salt .. 2/89¢

Del Monte Corn 17 Oz. Cream Style Rg/No Salt/ Whole Kernel .. 2/99¢

Del Monte Peas 17 Oz. Rg/No Salt 2/89¢

Del Monte Pineapple 15.25 Oz. Sliced/Crushed Juice Pack Only .. 2/99¢

Broccoli 59¢ Lb.

PRODUCE

Yellow Onions .... 4 Lbs./$1

Cabbage 19¢ Lb.

Coca-Cola 6-12 Oz. Cans $1.69

Birdseye Cool-Whip 8 Oz. Creamy/Y Creamy ..... 79¢

Mrs. Tucker's Shortening 42 Oz. ..... 99¢

Clorox Detergent 48 Oz. $1.49

Puff's Plus 150 Ct. $1.29

Gleem Toothpaste 7 Oz. $2.29

Actifed Syrup 4 Oz. $3.49

Ascriptin 100 Tablets $5.39

Ecotrin 60 Coated Tablets $5.99

Pioneer Cornbread Mix 5/$1 6 Oz. Yellow

Ramen Samyang Soups 8/$1 3 Oz. All Flavors

Thrifty Dog Dog Food $2.99 20 Lb.

Puff's Facial Tissue $1.29 250 Ct.

Duncan Hines Cake Mixes 89¢ 18.25 Oz.

Wesson Oil $1.89 48 Oz. Veg./Corn

Maryland Club Coffee $1.79 All Grinds 13 Oz.

Lone Star Beer $8.99 24-12 Oz. Cans Rg./Light/Dry

Liquor Beer Wine — Save $$$ — Check Out Our Bargain Bin — Ice Party Supplies

Prices Effective Nov. 2-Nov. 8, 1989 — Main 170 799-4882 — 10 a.m.-8 p.m. Mon.-Wed. — 10 a.m.-9 p.m. Thurs.-Sat.

WAGON WHEEL

Black Label Beer $3.39 Reg/Light 12-12 Oz. Cans

Miller Lite $5.99 12-12 Oz. Cans

McCormick Vodka $8.49 1.75 Liter 80°

7-Up 99¢ 2 Liters

Friday racing suspended at Brady

Officials at G. Rollie White Downs in Brady announced racing will no longer be held on Fridays because of low attendance, but will increase its Saturday and Sunday lineup from 10 races to 12.

According to track general manager Richard Lerma, an average of $100,000 has been wagered on weekend days but only $75,000 on Fridays.

G. Rollie White Downs was the first track to conduct pari-mutuel racing on Friday, Oct. 6.

Bandera Downs is scheduled to begin pari-mutuel racing on Friday, March 2, and is scheduled to race on both Thursdays and Fridays throughout most of 1990, as well as on weekends.

Racing commission to meet Monday

The Texas Racing Commission will investigate the status of preparations for racing at Manor Downs near Austin at its formal meeting Monday, Nov. 6, at the John H. Reagan Building in Austin.

The commission will also consider amending pari-mutuel license fees provisions and matters relating to Heart of Texas Racing, Inc., which is currently conducting racing at Brady.

Joe Kurtright

Kurtright inducted into athletic hall

Joe Kurtright of Bandera was inducted into the Northwest Missouri State University athletic hall of fame early this month during homecoming weekend at the university.

Kurtright, who operates Thuy's restaurant on State Highway 16 west of Bandera, was quarterback of the NWMSU's unbeaten conference championship teams of 1938 and 1939. Kurtright's brother, Ralph Kurtright of Albany, Mo., was also inducted in ceremonies at halftime of the university's homecoming football game with the University of Missouri at Rolla.

Standings

Football

District 8-AAA

	District W	L	T	Season W	L	T
F'burg	3	0	0	4	4	0
Llano	2	1	0	5	3	0
Brady	2	1	0	3	5	0
Sonora	1	2	0	5	3	0
Hondo	1	2	0	1	6	1
Bandera	0	3	0	3	5	0

Last week
Bandera 13, Sonora 14.
Hondo 26, Llano 26.
Brady 2, F'burg 21.

This week
F'burg at Bandera.
Hondo at Sonora.
Brady at Llano

District 29-A

	District W	L	T	Season W	L	T
Center Point	3	0	0	6	2	0
N. Canyon	1	1	0	6	2	0
D'Hanis	1	1	0	4	4	0
Rocksprings	1	2	0	4	3	0
Medina	1	2	0	2	6	0

Last week
Medina 7, Uvalde JV 0.
D'Hanis 21, Rocksprings 0.
Center Point 13, Nueces Canyon

This week
Center Point at Medina.

NOV 02 89

BEST AVAILABLE COPY

Southwest Microphotographics
2427 E. Vargo
El Paso, TX 79930

Bulletin

1989 The Bandera Bulletin

Our 46th Year, No. 18 — Thursday, November 9, 1989 — Thirty-five cents

Cascarones are always a surprise at the Medina School Carnival as these kids illustrate. For more on the annual Medina celebration, please see Page 19.

Pari-mutuel racing won't start in March

Financing difficulties cause all Texas tracks to stumble at starting gate

By Nick Johnson
Editor

Bandera Downs won't begin pari-mutuel racing on March 2, co-owner Stan Scruby confirmed this week, but it still hopes to be racing by early this summer, though their building plans could be cut back significantly.

"We'll open with something," Scruby said Tuesday. "We haven't given up doing the big plan, which involves $7½ million to $8 million (for renovations), but as a fall-back position we have to be prepared to do the minimum (amount of renovation) and get open."

"We're hoping for early summer," he said.

Don Essary, co-owner with Stan and Linda Scruby, told the Texas Racing Commission Monday that there was no way the Bandera track could be open by March 2 because it has not been able to arrange for financing.

All the other tracks that reported at Monday's meeting in Austin described similar difficulties with financing, Scruby said.

A horse breeder active with the Texas Thoroughbred Racing Association last week in Bandera blamed special interests who want to build larger Class 1 tracks in San Antonio, Dallas and Houston with deliberately causing the difficulties that caused financing of Class 2 tracks to dry up.

"What we're seeing here is nothing more than Class 1 racing taking over racing in Texas," said Bill Bacon, a breeder from Welfare, at a meeting of Texas Women for Pari-Mutuel Racing in Bandera last Wednesday. He also blamed the interests behind Class 1 racing for pressuring the TRC to fire executive director Bill Meincke.

Scruby, however, identified other factors that have contributed to the drying up of investment capital at Texas tracks. "First is the general economic conditions in Texas," he said.

"The second blow was the unfavorable publicity that followed the commission's failure to award racing dates when they granted licenses," Scruby said.

"And now (G. Rollie White Downs at) Brady is going broke, or so I read in the newspapers, and that doesn't help," said Scruby.

Racing in Texas resumed last month at Brady after a 52-year hiatus, but low attendance and handle have caused the track to lose money. The track suspended its Friday racing, increased its weekend cards from 10 to 12 races, and reduced their supplement of purses in an effort to turn things around.

Manor Downs, near Austin, was licensed to begin racing last month, but has postponed opening due also to financing difficulties.

Scruby said he feels the TRC won't allow tracks to hold licenses indefinitely without racing. "I don't know how long the commission is going to let people hold licenses," he said Tuesday. "I think they'll give them a chance, but they won't wait forever."

One member of the commission, Department of Public Safety representative Ruben Cardenas said Monday he thinks the commission should begin in January to reconsider licenses of tracks that are stumbling at the starting gate, according to news reports.

"If there are some applicants out there in these same counties who do have better plans and have their financing in order, then they (should) be afforded the opportunity," Cardenas said, according to the Associated Press.

Jack Roberts, who represents comptroller Bob Bullock on the commission, urged other commission members to encourage current license holders so they can attract financing, however.

The commission Monday also denied issuing a Class 1 license to a group that calls itself Houston Turf Club.

It also appointed its own chief veterinarian, Dr. Susan R. Baittie, as acting secretary and announced a search committee of four persons, all commissioners, to find a permanent executive director to replace Meincke.

Baittie's appointment drew immediate fire from horsemen because of her lack of racing experience, which includes only four months as a track veterinarian at Canterbury Downs in Minnesota.

"Now we have an acting secretary whose total racing experience is as an assistant in a couple of test barns," said one critic who asked that he not be identified. "All we can do is hope they get a permanent executive director that has some experience."

Hunters' kill reported 'heavy,' despite empty locker plants

By James Henry Frazar
Bulletin Staff Writer

Game warden Carl Becker called it an "ideal opening weekend."

More hunters were in the field in Bandera County on opening weekend, says game warden Carl Becker, and the kill was "heavy," but the results may not be showing up at meat lockers in the county as it has in the past.

With the exception of one site in Utopia, deer storage facilities in the county reported fewer deer than usual.

Becker called Nov. 4-5 an "ideal opening weekend," and he attributed the decrease of business at processing facilities as continuation of a trend in which successful hunters are skinning, quartering and icing down their kill instead of using local cold storage facilities.

And, hunters are obeying game laws, the game warden adds.

Bandera Ice House in Bandera and Adolph's Restaurant in Lakehills each reported a large drop in the number of deer in their storage lockers. Facilities in Medina and Tarpley report the same or a little fewer than last year.

One deer processing plant in Utopia reported booming business and the other says the number of deer is "lackluster."

"I found many deer already quartered in camp," explains Becker.

"The majority of the hunters are prepared to ice down their deer in camp and bring the necessary equipment to keep the deer in edible condition," says Becker. Since there is no processing plant in Bandera, the hunters find they can do the cold storage themselves.

Becker called the deer kill this year heavy and included more deer killed this opening weekend than on similar weekends in the past four or five years.

The deer are in good condition despite the range condition due to the dry year, says Becker, and the hunters he's talked to confirm that they are pleased with the condition of the deer. This is a little surprising due to the average acorn crop, he says. The deer also are moving more this year, he adds.

There were no hunting accidents and very few game law violations, Becker says. "The majority of the hunters are cooperating and obeying the game laws," he says. Hunters are more informed this year and information distributed by the Texas Parks and Wildlife Department and newspapers have contributed to the hunters' education, Becker says.

One law area residents are asking about, however, is the subdivision rifle law, says Becker. He says he's had many calls on hunting in subdivisions. Landowners can hunt on their own

(See DEER, Page 5.)

Cadillac and drugs seized in bust here

A San Antonio man who reportedly works "on and off" at Bandera Downs was arrested in Bandera last week and charged with possession of more than 150 grams of methamphetamine (speed).

Alfred Villareal has been in the Bandera area for a while, but has a San Antonio address, according to Sgt. Jim Kimbrell of the Bandera County Sheriff's office.

Villareal was stopped by Deputy Keith Mansfield and reserve Deputy Lynn Holt on traffic charges. The officers first observed the vehicle on Main Street and noticed the driver of the 1980 Cadillac behaving in a "suspicious" manner. They followed Villareal to run the license plate number on his car.

According to Kimbrell, because one number was reported wrong in the license number, a report came back that the Cadillac was stolen.

When the patrol car began following him, Villareal reportedly became visibly nervous, and the officers noticed him making

Police report

"several overt movements in the vehicle," Kimbrell said. The suspect apparently looked in the rear view mirror, and made two turns without giving a proper signal. He then made a U-turn on 13th Street, and Mansfield and Holt pulled him over on 13th at Sycamore Street.

The officers ran the correct license number and found that the vehicle was not reported stolen, but while Villareal was out of the car, Holt noticed a .380 calibre semi-automatic pistol on the front floor on the driver's side.

When the deputies searched the car, they found approximately 151.4 grams of methamphetamine in five individual packets, Kimbrell said.

"It was an aggravated amount," Kimbrell said, adding that a small quantity of marijuana, and two items of drug paraphernalia were also found. An "aggravated amount" means an amount sufficient to bring charges of aggravated possession.

Villareal was charged with possession of a controlled substance with violation of the Texas Controlled Substance Tax Act, possession of less than two ounces of marijuana, and unlawfully carrying a weapon.

Kimbrell said that according to a new law that went into effect Sept. 1, anyone in possession of a "controlled substance" is supposed to pay taxes on it, and the amount of taxes they owe the

(See DRUGS, Page 3.)

Gas well on school land 'blows out,' Alkek says

A gas well on what once was Bandera County school lands blew out last month, but did not catch fire or cave in, according to oilman Albert B. Alkek, and a new well will be drilled nearby.

Oilfield firefighter Red Adair of Houston was summoned to the scene of the blow out, on lands in Maverick County once owned by Bandera County schools. One-half the mineral rights on the land were retained for Bandera County schools and five percent was retained by the county.

A blow out occurs when a drill [illegible] pocket of gas under high pressure, causing the gas to literally "blow out" of the hole with great force. The major dangers in such a case are a fire and collapse of the underground [illegible].

An attempt to stop the flow of [illegible] with drilling mud failed and [illegible] was finally [illegible] the hole, [illegible] drill bit and piping but stopping the flow.

"They were unable to kill the well with mud," said geologist Scott Seaman at the site, so they ended up cementing in the drill string." The drillers are planning to drill another well, Seaman said, "but it will be several weeks before they begin."

No one was injured in the incident, Seaman said.

Alkek said a new hole near the old probably will tap the same gas pocket. A good gas well produces between 75,000 and 100,000 cubic feet per day, Alkek said. "This could have been that kind of well," he said. A cubic foot of natural gas currently sells for $2.65, Alkek said.

The property was given to Bandera County by the state to finance its permanent school fund, which operates all schools in the county. It was sold to Alkek in 1979, but the schools retained one-half of the mineral rights and [illegible] were retained by Bandera County.

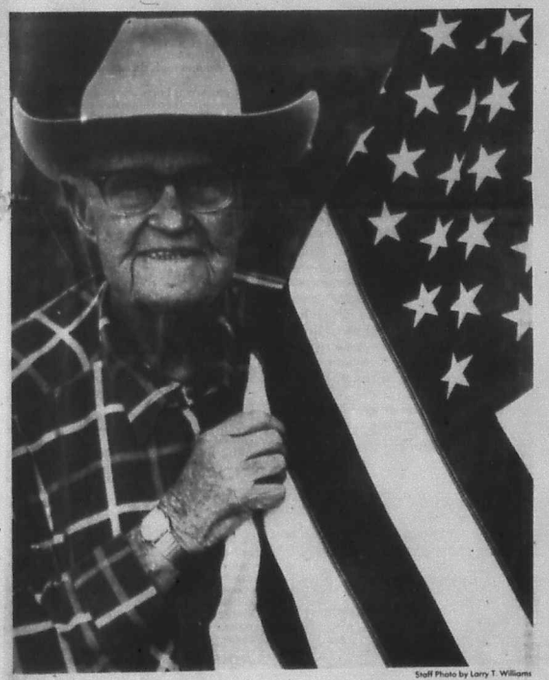

Staff Photo by Larry T. Williams

When Bandera's oldest veteran Orange Jud Clark first went to war the flag had a few less stars then the one he holds here. Clark, who is 98 and fought in both world wars, will join other defenders of the flag and grateful citizens in celebrating the national holiday, Veterans Day, Saturday, Nov. 11.

Voters overwhelmingly OK water management district

A total of 1,285 votes were cast in the Springhills Water Management District directors race. Nine candidates in a field of 17 were elected.

Former Bandera County River Authority board member Paul L. Garrison received 751 votes, the highest number that any candidate received.

Norman Hicks Mansfield came in second with 745 votes, and former Bandera public works director Melvin A. King was third with 742 votes.

River authority board member Phil Becker came in fourth with 729 votes, and Randy Schott came in fifth with 706 votes.

With a total turnout of 1,749 voters, which is 27.3 percent of the some 6,395 registered voters, Bandera County approved by a margin of 85.2 percent the formation of Springhills Water Management District in Tuesday's election.

Of the 1,266 votes cast, 1,079 voted for the formation of the water management district and 187 voted against it.

River authority board members d.B. Edwards, Joe Cantu and J. K. Leighton came in sixth, seventh and ninth, respectively, with 638, 618 and 483 votes. John Hannay came in eighth with 560 votes.

In the district's county, the vote on the amendments went as follows: Amendment 1, rejected, 966-1,279; Amendment 2, rejected, 800-843; Amendment 3, rejected, 675-966; Amendment 4, approved, 928-735; Amendment 5, approved, 918-718; Amendment 6, approved, 927-637; Amendment 7, approved, 1,232-407; Amendment 8, approved, 1,025-719; Amendment 9, approved, 918-718; Amendment 10, approved, 1,257-389; Amendment 11 rejected 578-1 046; Amendment 12, rejected, 768-845; Amendment 13, approved, 1,166-494; Amendment 14, approved, 940-676; Amendment 15, approved, 948-677; Amendment 16, approved, 1,014-575; Amendment 17, approved, 963-678; Amendment 18, defeated, 670-895; [illegible] 839-728; Amendment 20, approved, [illegible] and reinstatement 221 approved, 793-805.

NOV 09 89

Viewpoint

By Barry McWilliams
Cartoonist

Traveling to the Far East on a trade mission was a real eye-opener for this small-town cartoonist. Although the first leg of the trip, a visit to Taipei, Taiwan, pretty much lived up to my preconceptions of Asia with its insane traffic congestion and insaner drivers and its crammed-in population, the second leg to Japan was flat-out surprising.

First off, Japan is far more spacious (as in wide-open spacious) than I had ever imagined. Out in the rural regions there are countless big sweeping valleys lined by truly majestic mountain ranges. It's green and gorgeous there, with clear rushing streams and broad forests of conifers and tropical foliage. The Kumamoto Prefecture is particularly impressive. I can now see why some Montanans in the past picked Kumamoto as our sister state in Japan. It's mountains are strikingly similar to our Beartooth — only we don't have the huge smoking volcano they have.

The Japanese cities also boggle my mind. Tokyo has got to be one of the cleanest cities of any size anywhere. You never see as much as a cigarette butt on the streets. And during my stay I never saw a single dented car — never mind any of the junkers many of us here in Montana drive.

As for the people, I've never met a friendlier or more gracious bunch. And the service you receive from them is superb, whether it be in the hotel or a restaurant (traditional or McDonald's-san) or in a public building. The help is always courteous and efficient.

On top of this, Japan is a low-crime, drug-free society. And one where the planes, trains and buses run on time.

All of the above adds up to an undeniable fact — Japan has its act together, and a class act it is. Small wonder they're beating the britches off us economically.

After the mission I'm left with the certainty that if we as a people don't mount a major effort to get our own act in order, we'll never succeed in settling the infamous trade imbalance with the Japanese. An important first step would be for more Americans to tour Japan and suffer the same rude awakening I've just suffered.

Don't forget, this is exactly how they learned from us 20 or 30 years ago when they went to Detroit to see how we built cars, then went back to Japan to improve on our techniques and eventually, corner the world market.

I can't get mad at them for what they've accomplished, I can only admire their organization and effort and urge other Americans to learn from their success.

The Bulletin solicits your letters on any subject of general interest. Each letter must be brief, in good taste and must not be libelous. The editor reserves the right to edit letters for these reasons. While political endorsements and thank you notes will not be accepted as letters, we will be happy to arrange advertising space for these purposes.

President George Bush
The White House
Washington, D.C. 20500

Sen. Lloyd Bentsen
703 Hart Senate Building
Washington, D.C. 20510
(202) 224-5922

Sen. Phil Gramm
370 Russell Senate Bldg.
Washington, D.C. 20510
(202) 224-2934

Rep. Lamar Smith
422 Cannon House Bldg.
Washington, D.C. 20515
(202) 225-4236
(512) 895-1414 Kerrville

Gov. Bill Clements
Box 12428 Austin, Tex. 78711
(512) 463-2000

Sen. Bill Sims
Box 12068 Capital Sta.
Austin, Tex. 78711
(512) 463-0106
(915) 655-7388 San Angelo

Hon. Eldon Edge
District #45
P.O. Box 2910
Austin, Tex. 78769
(512) 463-0516
(512) 484-2802 Pcth

County Judge Ray F. Mauer
P.O. Box 877
Bandera, Tex. 78003
796-3781

Mayor Raymond Adamietz
Bandera, Tex. 78003
796-3725

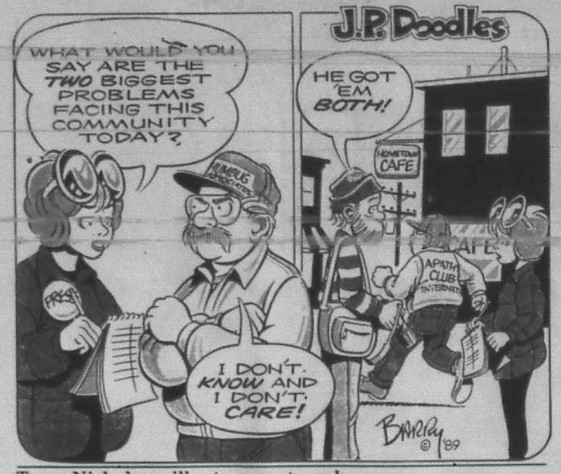

Terry Nicholas will return next week.

Hobby's income tax proposal has capitol crowd talking

Lt. Gov. Bill Hobby ran the dreaded state income tax up the flagpole last week; no one saluted, but they sure are talking.

Meanwhile, Gov. Bill Clements called for lawmakers to impeach Agriculture Commissioner Jim Hightower if a state audit now underway finds he has misspent state funds. Hightower denies any wrongdoing and claims Clements is waging a political vendetta against him. He has also cancelled the cards.

Hightower is being investigated for using a state credit card on trips that included $7,000 worth of expensive meals and hotel charges, some made at a time when he was also campaigning for presidential aspirant Jesse Jackson.

Charges Farmers

Credit cards were issued to Hightower and his top aide, Mike Moeller, by the Texas Federal Inspection Service, which is operated partly by his agency and partly by the feds.

The agency collects funds for the service by charging farmers for grading their produce, and he said expenses charged to the card were on behalf of the producers.

Hightower's general counsel, Jesse Oliver, later stated the program also provides Hightower with an '86 Chevrolet Blazer and a vehicle to Moeller.

Hobby Pushes Income Tax

In his state income tax initiative, Hobby sweetened the dose by proposing to reduce sales taxes and school property taxes at the same time.

He proposes a 4 percent personal and corporate income tax tied to abolishing the franchise tax.

Hobby, obviously a lame duck, is probably the only one who can air this issue.

Several candidates for statewide office have already pledged to veto or abolish a state income tax as part of their campaign platform.

Foes argue that existing taxes are already raised to the limit, each and every type of tax or fee, and that ultimately a new income tax and any reduced tax will also be pumped up again to intolerable levels.

Earlier in the decade, voters approved a constitutional amendment abolishing the state property tax; quite likely that's the only route voters will trust on any trip to lower taxes.

Attorney General Race

In the AG race, Republicans moved towards a legal test in the Texas Supreme Court intended to define if and how state legislators who vote for higher office benefits can run for that higher office.

State Sen. Buster Brown, R—Lake Jackson, filed a state district court lawsuit to force the issue to the high court.

Meanwhile, Dallas attorney Tex Lezar, 41, announced for attorney general on the Republican slate.

Lezar, who served as assistant U.S. attorney general during the Reagan administration, said Texas should take a tough-minded approach to the crime problem by executing drug kingpins and abolishing parole.

Regulate Health Rates

The other two members of the State Board of Insurance turned a cold shoulder to Chairman Paul Wrotenbery's suggestion that the panel seek authority to regulate health insurance rates.

Wrotenbery, citing a crisis in health insurance costs, said the board should help consumers by setting targets for rates so the public would have some basis of comparison.

Board members Dick Reynolds and Jo Ann [illegible] discussed the issue with them, expressed doubts his idea would work.

State Capitol

Highlights

By Lyndell Williams

Health insurance industry officials also expressed opposition to regulating rates.

Political Campaigns

Former state Rep. Clint Hackney announced his campaign for railroad commissioner by promising to crack down on toxic waste spills, an area where Texas leads the nation.

State Rep. Dan Morales, D—San Antonio, a candidate for attorney general, called for toughening the state's environmental protection laws with a 10-point program that includes giving the AG power to start proceedings to enforce all environmental laws.

Other Highlights

• Texas House Speaker Gib Lewis predicted voters would defeat the triple salary increase for state lawmakers by as much as 60-40, and blamed the press for killing the proposed amendment.

• State Sen. Bob McFarland, R—Arlington, will not seek re-election, closing a distinguished career which spanned the House and Senate. McFarland, often mentioned for statewide office, cited commitments to family and business.

• The state utility commission staff recommended that Southwestern Bell Telephone's rates be cut by $392 million yearly because of excessive earnings, a record slash if it is adopted.

• The State Board of Pardons and Paroles will open a toll-free telephone service for crime victims seeking to cut red-tape for a straight answer.

Bandera County

potpourri

By Nick Johnson

Let's lay the blame for the apparent collapse of pari-mutuel racing in Texas where it belongs, in the lap of an inept Texas Racing Commission. Two years exactly have passed since voters of Texas said they wanted pari-mutuel horse and dog racing in Texas. And what's been accomplished?

Nothing.

More money was being wagered on horse racing in Texas illegally two years ago than is being bet legally now, and that's a travesty.

I won't go into the history of the thing, because you know that it all began immediately after the people voted for pari-mutuel when Gov. Bill Clements refused for as long as he could to even appoint a TRC.

And it's been downhill since.

It is clear that much of what would appear to be frivolous expense at G. Rollie White Downs in Brady, needless costs that have left that track near bankrupcy, have been mandated by the TRC.

Example: The number of lab assistants in test barns *and their salaries* are prescribed by the commission. There shall be six lab assistants in the test barn and they shall be paid $75, the TRC says. I'm told that's twice too many as are needed and too much money. About $35 to $50 each is normal, they say.

That's only one example of many instances of TRC moves that are not regulatory in nature, but out-and-out track management. I chose that example because it is the brain child of the TRC's chief veterinarian, Dr. Susan R. Baittie, whose only racing experience are a couple of stints as a lab assistant herself. Baittie was named executive secretary of the commission Monday. Now her "considerable experience" will be brought to bear on all the considerable problems of racing in Texas.

The Bandera Bulletin

P.O. Box 697, 1116 Main St., Bandera, Tx. 78003-0697.
Published weekly on Thursday by
HILLS O'TEXAS PUBLICATIONS, INC.

Nick Johnson ..... Editor/Gen. Manager
Dan Sandidge ..... Advertising Sales
Janna Sandidge ..... Staff Writer
Larry T. Williams ..... Staff Photographer/Writer
James Frazar ..... Staff Writer
Helen Nehr ..... Advertising

Special contributors
Bud Ciarlo, Nettie Dean, Bungy Grant, Barry McWilliams, Terry Nicholas, Robert Paniagua, Carol Smith, Lillie Thompson, Peggy Tobin, Mada Wedgworth and Lyndell Williams

Entered as second class matter and postage paid at Bandera, Texas. Postmaster: Send address changes to The Bandera Bulletin, P.O. Box 697, Bandera, Tx. 78003.

Annual subscription rates: $10.50 in Bandera County; $10.50 in Mico and Utopia; $13 elsewhere. Mail subscriptions are payable in advance.
(USPS 040-980) All material copyrighted.

This newspaper reserves the right to reject any advertisements. Errors in advertising or editorial material will be corrected upon being brought to the attention of the general manager. The newspaper is not responsible for errors in advertising after the first week of publication. Phone: (512) 796-3718.

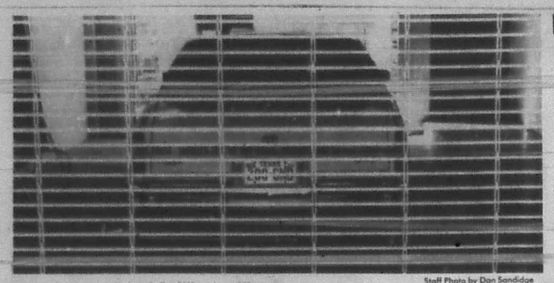

Seized Cadillac in sallyport

Staff Photo by Dan Sandidge

Bandera County grand jury indicts 13

A Bandera County grand jury Monday, Oct. 30, indicted 13 people on 19 counts, including aggravated sexual assault, arson, burglary and assault.

Joseph Lener, Jr. of Lakehills was indicted for aggravated sexual assault and retaliation. According to the indictment, Lener is charged with forcing a female under age 14 to perform oral sex. According to the reports, he is also charged with retaliation after reportedly threatening a family member of the alleged victim.

Thomas Pagel was indicted for felony theft and unauthorized use of a motor vehicle. Pagel is charged in connection with an incident last month at Crazy Bob's.

Stephen Roger Thompson IV and Randall Joseph Oliver were both indicted on charges of arson. Oliver was also indicted on two counts of burglary of a building. The two are charged in connection with a fire in a building on property belonging to Bob Levrit. Seven others, including Gary A. Lamparty, David A. Brieno, Richard Troy Brieno, Christopher Perez, and Anthony Martinez, were also indicted for burglary of a building.

Todd M. Ricks was indicted on two counts of burglary of a habitation.

Another suspect indicted on two counts of burglary had not been arrested at press time, and his name is being withheld.

Ronald Ray Clark was indicted for possession of a controlled substance.

Lisa Gayle Deviney was also indicted for possession of a controlled substance. She appeared in court Thursday, Nov. 2, entered a guilty plea, and was sentenced by District Judge Steve Ables to a ten year probated prison sentence.

Agent to speak

County agent John Allen will speak on major tree diseases at the regular meeting of the Bandera Optimist Club Monday, Nov. 13, at 7:30 p.m. at the Bandera Inn.

—Drugs— (Continued from Page 1.)

amount of speed found in the 1980 Cadillac was $30,400.

"There were no stamps on the dope," Kimbrell said.

Villareal was released Nov. 3 on a combined bond of $35,000 on all the charges.

A cash bond of $25,000 was set by justice of the peace Preston Boggs for the charge of possession of methamphetamine.

There are three types of bond, according to Boggs. On a personal bond, the person charged signs a promise they will appear. On a surety bond, the person charged is released from custody when one or more people qualified and financially able to make bond promise to pay if the person charged does not appear as directed. Usually, a percentage of the amount is paid up front, according to Boggs.

In a cash bond situation, the person charged "must have posted in his behalf cash money," Boggs said. The full amount, in this case $25,000, must be posted before the person charged can be released from custody.

The reasons a cash bond is set may vary, and the choice of what type of bond is set is at the discretion of the judge setting the bond, in this case, Boggs.

Because of the large quantity of drugs and "other factors," Boggs said he set a cash bond on Villareal.

Apparently a Bexar County constable attempted to contact Boggs and have the bond reduced.

The constable reportedly contacted justice of the peace Ernest Reich and asked him to speak to Boggs about reducing the cash bond required.

When asked if he was contacted directly, Boggs replied "no comment." Boggs said the offense is now at a district court level, and that he was called upon to arraign the suspect and set bond.

In other police-related news reported this week, William Davis was arrested for driving while intoxicated early Sunday morning, Nov. 5, on State Highway 46 near the Madrona Subdivision by Mansfield and Holtz. According to Kimbrell, a report came through the teletype that the officers should use caution because the subject was wanted on a San Antonio warrant for assault with bodily injury.

Apparently Davis struggled and became violent, resisting arrest, and it took the officers several minutes to subdue him and put handcuffs on him.

Deputy Robin Price answered a violent family disturbance call near Medina, and arrested William A. Williamson, 44, of Medina. Williamson was charged with public intoxication, and according to Kimbrell, assault charges were pending because the reported victim, a neighbor, had not yet signed a complaint.

Oct. 24, Donald Hutchings of Houston reported a burglary at his place on Bumpgate Road. According to Hutchings, approximately $800 in property was taken.

Oct. 28, Joseph Shockey of Bandera reported a burglary at his place on Medina River Ranch. According to Shockey, several electrical appliances and tools were taken. Value of the property taken was reported to be more than $1,000.

Oct. 28, J.B. Edwards reported a burglary at the Edwards Ranch. A video cassette recorder and a radio telephone were reported taken.

Nov. 1, Valerie Richey of Pipe Creek reported a burglary at her place on State Highway 46. Approximately $600 worth of property was reported stolen.

Setting it straight

Dominick Verciglio was incorrectly referred to as his brother Todd in a picture caption in the Oct. 19 issue of the Bulletin.

Setting it straight

The Bulletin misspelled the name of Angela D. Carroll of Bandera, mother of Navy Airman Candace L. Hollenbaugh of Kerrville, who has completed recruit training in Orlando, Fla.

Boyle's Dry Goods
706 Main Monday-Saturday 9 a.m.-5 p.m.
Nov. 9-15
SAVE 25% on all
Sunny South jo hardin
Co-ordinates and Sportswear
SAVE 20% on all
Playtex
Bras and Girdles
SAVE 15% on all
ISOTONER Fitting Pretty Hanes
Just Arrived
STETSON® HATS
Get Your New 4X Beaver Felt Wisp and

Calendar

Full Moon Nov. 13

Weekend weather

Partly cloudy Friday and Saturday with increasing cloudsiness Sunday and warmer temperatures. Lows Friday in the 30s, rising to the 40s by Sunday; highs in the 70s Friday, rising to the 80s by Sunday.
— *National Weather Service.*

Thursday, Nov. 9

Sunrise 6:53 a.m. Sunset 5:42 p.m.

Co-Dependent Group, Bandera, 12th and Mulberry, Next to Wofford Cleaners, 6:30 p.m.
Bandera Ranch Acres Club, home of Joel and Mary Garcia, 7:30 p.m.
Bandera Bass Club, Hay Real Estate Office, Bandera, 7:30 p.m.
Veterans of Foreign Wars, Post 9176, General Meeting, Post Home, 7:30 p.m.
Medina Lake Betterment Association, Board Meeting, Civic Center, 7:30 p.m.
Medina School Board Meeting, School Offices, 7:30 p.m.
Cowboy Capitol Rodeo Association, American Legion Hall, Bandera, 6:30 p.m.
Pipe Creek Volunteer Fire Department, General Meeting, Pipe Creek Firehouse, 8 p.m.
Native Plant Society, Bandera County, Davenport Hall, St. Christopher's Episcopal Church, 7 p.m.
Junior High Football: Medina at D'Hanis, 5:30 p.m.
High School Football: Hondo at Bandera, Freshmen 5:30 p.m., Junior Varsity 7 p.m.
Card Games, Dominoes, 9:30 a.m.; Beginning Spanish, 9:45 a.m.; Conversational Spanish, 10:45 a.m.; Cards, Puzzles, 1 p.m.; Silver Sage Corral.

Friday, Nov. 10

Sunrise 6:54 a.m. Sunset 5:41 p.m.

Bingo, American Legion Hall, Bandera, 7 p.m.
Alcoholics Anonymous and Al-Anons, Bandera, 12th & Mulberry, Next to Wofford Cleaners, 8 p.m.
Medina Jolly Elders, Medina Baptist Fellowship Hall, 11 a.m.-4 p.m.
Madrona Garden Club, Community Room, Bandera Bank, 2 p.m.
Veterans Day Dance, Silver Dollar, 8 p.m.
High School Football: Bandera at Hondo, 8 p.m.; D'Hanis at Medina, 8 p.m.
Low Impact Exercise, 8:30 a.m.; Contract Bridge, 9:30 a.m.; Bridge, 1 p.m.; Silver Sage Coral.

Saturday, Nov. 11

Sunrise 6:55 a.m. Sunset 5:41 p.m.

Flag Raising and Rifle Salute, Courthouse Lawn, 7 a.m.
American Legion Auxiliary, Flea Market, Legion Hall Bandera, 9 a.m.-3 p.m.
Bandera United Methodist Church Holiday Shoppe, Bandera Youth Center, 9 a.m.
Memorial and Remembrance Service, Lakehills American Legion Post, 10 a.m.
Bandera United Methodist Church Chili Luncheon, Bandera Youth Center, 11:30 a.m.
Bandera American Legion Post 157 Dance, 8 p.m.
Lakehills American Legion Post Veterans Day Celebration, 6 p.m.

Bandera United Methodist Church
Holiday Shoppe
Saturday, Nov. 11, 1989
Christmas Shoppe
Greenhouse
Needlework Shoppe
Sweet Shoppe
Wreath Shoppe
Country Store
Kitchen Shoppe
Make Believe Shoppe
Woodcraft
Gift Wrap Shoppe
Bandera Youth Center
1103 Cedar - 9 a.m.-4 p.m.
Chili Luncheon
Fellowship Hall 11:30 a.m.-1:30 p.m.

FISH SALE
Bandera Soil and Water Conservation District
Now Taking Orders
Channel Catfish
Blue Catfish
Bass
Bluegill Sunfish
Fathead Minnows
Fish will be delivered
Friday, November 17
To Order
Come by SCS Office @ 1110 Main St.
or Call 796-3334.
Stock Those Ponds Now For Fishing Next Year.

Sunday, Nov. 12

Sunrise 6:56 a.m. Sunset 5:40 p.m.

St. Elizabeth Ann Seton Altar Society, St. Joseph's School, 9:30 a.m.
Castle Lake Volunteer Fire Department, Firehouse, 5 p.m.

Monday, Nov. 13

Sunrise 6:56 a.m. Sunset 5:40 p.m.

Alcoholics Anonymous and Al-Anons, Bandera, 12th & Mulberry, Next to Wofford Cleaners, 8 p.m.
Bandera Optimist Club, Bandera Inn, 7:30 p.m.
Bandera Masonic Lodge #1123 AF & AM, Masonic Lodge, 7:30 p.m.
Medina Lake Volunteer Fire Department Auxiliary, Firehouse, 7:30 p.m.
Cowboy Capital Squares, Bandera Bank Community Room, 8 p.m.
Hill Country 4-H Club, Medina Baptist Church, 7:30 p.m.
Bandera City Council, Municipal Building, 7 p.m.
Bandera County Commissioners Court, Courthouse; 9 a.m.
Bandera County Citizens League, American Legion Hall, Bandera, 7:30 p.m.
Medina 4-H Community Club, Medina School, 7:30 p.m.
Bandera Extension Homemakers, 2 p.m.
Low Impact Exercise, 8:30 a.m.; Arts and Crafts, 10 a.m.; Ceramics, 10 a.m.; Sketching, 1 p.m.; Table Games, Puzzles, Samba, 1 p.m.; Silver Sage Corral.

Tuesday, Nov. 14

Sunrise 6:57 a.m. Sunset 5:39 p.m.

Boy Scout Troop 146, Mansfield Park, Bandera, 7 p.m.
Boy Scout Troop 144, Pipe Creek Presbyterian Church, 7 p.m.
Medina Rotary Club, Youth Center, 7:30 p.m.
Williams Creek Extension Homemakers, 2 p.m.
Bandera Chapter 643 O.E.S. Meeting, Lodge Hall, 8 p.m.
Medina Lake Volunteer Fire Department Business Meeting, Firehouse, 7:30 p.m.
Pipe Creek Community Meeting, Pipe Creek Community Center, 8 p.m.
Hill Country Rabbit Breeders Association, Community Room, First State Bank, 7:30 p.m.
Bandera School Board Meeting, High School Library, 7 p.m.
Quilting, 9 a.m.; Weaving, 9 a.m.; Auto/Harp Melodier Practice, 10 a.m.; Table Games, Puzzles, Dominoes, Cards, 1 p.m.; Dream Study Group, 2 p.m., Silver Sage Corral.

Wednesday, Nov. 15

Sunrise 6:58 a.m. Sunset 5:39 p.m.

Texas Department of Health Immunization Clinic, Lakehills American Legion Hall, 1:30 p.m.
Bingo, Lakeshore Volunteer Fire Department, Wharton's Dock, 7 p.m.
Alcoholics Anonymous and Al-Anons, Bandera, 12th & Mulberry, Next to Wofford Cleaners, 8 p.m.
Hermann Sons Lodge 81, Schenkat Hall, Lakehills, 7 p.m.
Medina United Methodist Women, Youth Center, Medina, 4 p.m.
AARP Meeting, Community Room, Bandera Bank, 2 p.m.
Brownie Troop 443, Pipe Creek, 4 p.m.
Pipe Creek 4-H Club, Pipe Creek Firehouse, 7:30 p.m.
Team Roping and Barrel Racing, Mansfield Park Arena, 7:30 p.m.
Women's Aglow Bible Study, First State Bank Conference Room, 11:30 a.m.
Low Impact Exercise Group, 8:30 a.m.; Beginning Knitting, 9 a.m.; Group Oil Painting, 9:30 a.m.; Table Games, Samba, 1 p.m.; Silver Sage Corral.

Thursday, Nov. 16

Sunrise 6:59 a.m. Sunset 5:38 p.m.

Co-Dependent Group, Bandera, 12th and Mulberry, Next to Wofford Cleaners, 6:30 p.m.
Medina Volunteer Fire Department, Youth Center, 7:30 p.m.
Bandera American Legion Post 157 and Auxiliary, Pot Luck Dinner, 6:30 p.m., General Meeting, 7:30 p.m., Legion Hall, Bandera.
Keep Bandera Western, Community Room, First State Bank, Bandera, 7:30 p.m.
Bandera County Helping Hand, New Helping Hand Center, 7 p.m.
Rio Hondo Extension Homemakers Club Study Group, 2 p.m.
Bandera Rockhounds Meeting, Silver Sage Corral, 7:30 p.m.
Card Games, Dominoes, 9:30 a.m.; Beginning Spanish, 9:45 a.m.; Conversational Spanish, 10:45 a.m.; Cards, Puzzles, 1 p.m.; Silver Sage Corral.

Temperatures

	1989		1988		1987	
Dates	High	Low	High	Low	High	Low
Nov. 1	76	46	74	54	78	61
Nov. 2	62	45	73	51	78	54
Nov. 3	66	36	84	51	76	52
Nov. 4	76	44	86	50	82	48
Nov. 5	78	68	76	46	82	52
Nov. 6	86	56	74	40	76	54
Nov. 7	82	66	80	54	74	61

Rainfall this week: .00 inches. Rainfall last week: 7.97 inches. Total rainfall so far for Nov.: .00 inches. Average for Nov.: 2.26 inches. Total so far for the year: 28.47 inches.
Medina Lake water level: 1031.85 feet, 40.05 feet below spillway level of 1072 feet, down .09 feet from last week.
Medina River water level: 4.7 feet.
Temperatures furnished by Bandera Electric Cooperative, Inc. Lake level by BMA Water Improvement District No. 1. Rainfall measured by Soil and Conservation Service.

NOV 09 89

Leighton | Smith | Edwards | Mansfield | Becker | King | Halliday | Cantu | Garrison

Box-by-box unofficial voting results

	Voting Precinct	No. 1	No. 2	No. 3	No. 4	No. 5	No. 6	No. 7	No. 8	No. 9	No. 10	Abs.	Total
Springhills Water Management District		BHS	PCCC	PCFH	LHCC	Co-op	MHS	BCH	TCC	MGC	TVP		
	For.....	149	94	121	188	79	50	123	38	77	75	85	1079
	Against.....	20	20	28	35	12	14	17	3	13	8	16	187
	Total votes cast.....	169	114	150	223	91	64	140	41	90	83	101	1266
	Percent for.....	88.2%	82.5%	80.7%	84.3%	86.8%	78.1%	87.9%	92.7%	85.6%	90.4%	84.2%	85.2%
Springhills WMD Directors	Ranking												
King	3	109	54	65	104	69	37	134	30	39	31	70	742
Keese	12	42	25	33	46	43	51	48	8	65	31	38	430
Tips (d)	10	89	29	39	28	52	7	70	24	31	42	50	461
Cantu (d)	7	79	91	127	65	37	7	79	28	10	43	52	618
Becker (d)	4	102	53	75	86	66	35	104	45	47	62	64	739
Schott	5	75	38	96	199	51	20	93	13	30	24	49	688
Cox (d)	11	77	29	40	24	53	23	62	20	50	24	49	451
Cave (d)	15	70	34	40	24	35	8	42	18	15	24	38	348
Weber	14	45	25	36	36	34	37	48	14	67	17	34	383
Garrison	1	107	46	53	46	75	70	112	40	87	53	62	751
Tobin	13	80	39	38	46	42	18	72	10	29	15	39	428
Karr (d)	16	47	21	29	32	27	14	66	34	15	29	23	337
Leighton (d)	9	51	21	19	22	46	29	87	33	40	90	45	483
Halliday	8	92	48	53	162	39	9	43	10	18	3	26	503
Edwards (d)	6	74	36	93	94	53	32	91	19	29	34	56	639
Redman	17	39	16	20	24	28	13	57	7	10	5	24	243
Mansfield	2	107	55	99	178	62	34	74	25	47	23	41	745
Total votes cast		1285	8	945	1216	812	444	1282	378	629	550	760	8988

(d) means the candidate is a temporary director.

Constitutional Amendments

PROPOSITION NO. 1 — The constitutional amendment to limit the salary of the lieutenant governor and the speaker of the house of representatives to not more than one-half of the governor's salary and to limit the salary of a member of the legislature to not more than one-fourth of the governor's salary.
FOR 388 AGAINST 1,279

PROPOSITION NO. 2 — The constitutional amendment authorizing the legislature to authorize the issuance of an additional $500 million of Texas water development bonds for water supply, water quality, and flood control purposes.
FOR 800 AGAINST 843

PROPOSITION NO. 3 — The constitutional amendment authorizing the legislature to provide for the recovery and further development of the state's economy, with goals of increasing job opportunities and other benefits for Texas residents, through state financing of the development and production of Texas products and businesses.
FOR 675 AGAINST 966

PROPOSITION NO. 4 — The constitutional amendment to authorize the legislature to exempt property of nonprofit veterans organizations from ad valorem taxation.
FOR 928 AGAINST 735

PROPOSITION NO. 5 — The constitutional amendment promoting economic growth, job creation, and fair tax treatment for Texans who export goods to other states and nations by restoring and allowing, on a local option basis, an ad valorem tax exemption for certain personal property that is in Texas only temporarily for the purpose of assembling, storing, manufacturing, processing, or fabricating.
FOR 918 AGAINST 718

PROPOSITION NO. 6 — Authorizing the members of a hospital district governing board to serve four-year terms.
FOR 927 AGAINST 637

PROPOSITION NO. 7 — The constitutional amendment to require that a member of the legislature, the secretary of state, and an elected or appointed officer, before assuming office, sign a written oath stating that the member, the secretary of state, or the officer did not engage in bribery to obtain the office.
FOR 1,232 AGAINST 407

PROPOSITION NO. 8 — The constitutional amendment authorizing the issuance of general obligation bonds for projects relating to facilities of corrections institutions, youth corrections institutions, and mental health and mental retardation institutions and for the expansion of statewide law enforcement facilities.
FOR 1,025 AGAINST 719

PROPOSITION NO. 9 — The constitutional amendment authorizing the legislature to organize and combine various state agencies that perform criminal justice functions.
FOR 1,199 AGAINST 524

PROPOSITION NO. 10 — The constitutional amendment authorizing the legislature to require or permit courts to inform juries about the effect of good conduct time and eligibility for parole or mandatory supervision on the period of incarceration served by a defendant convicted of a criminal offense.
FOR 1,257 AGAINST 389

PROPOSITION NO. 11 — The constitutional amendment to set the amount of per diem received by a member of the legislature at the amount allowed for federal income tax purposes as a deduction for living expenses incurred by a state legislator in connection with official business.
FOR 578 AGAINST 1,049

PROPOSITION NO. 12 — The constitutional amendment to provide for using the permanent school fund and its income to guarantee bonds issued by the state for the purpose of aiding school districts.
FOR 768 AGAINST 843

PROPOSITION NO. 13 — The constitutional amendment providing a bill of rights for crime victims.
FOR 1,161 AGAINST 494

PROPOSITION NO. 14 — The constitutional amendment requiring a district attorney serving in Fort Bend County to be elected and serve a term in the manner provided by general law for criminal district attorneys.
FOR 840 AGAINST 618

PROPOSITION NO. 15 — The constitutional amendment authorizing the legislature to permit and regulate raffles conducted by certain nonprofit organizations for charitable purposes.
FOR 948 AGAINST 677

PROPOSITION NO. 16 — The constitutional amendment granting to the people the right to decide whether to create and maintain hospital districts to protect the public well-being in a manner independent of the legislature.
FOR 1,014 AGAINST 575

PROPOSITION NO. 17 — The constitutional amendment authorizing the state to provide scholarships, grants, loans, and other financial assistance to local fire departments and other public fire-fighting organizations to purchase fire-fighting equipment, to aid in providing necessary equipment and facilities to comply with federal and state law, and to educate and train their members.
FOR 963 AGAINST 678

PROPOSITION NO. 18 — The constitutional amendment to eliminate certain limitations relating to the issuance of Texas agricultural water conservation bonds.
FOR 670 AGAINST 885

PROPOSITION NO. 19 — The constitutional amendment to authorize local governments to invest their funds as provided by law.
FOR 839 AGAINST 728

PROPOSITION NO. 20 — The constitutional amendment to abolish the office of county surveyor in Cass, Ector, Garza, Smith, Bexar, Harris and Webb Counties.
FOR 1,015 AGAINST 470

PROPOSITION NO. 21 — The constitutional amendment providing for the issuance of general obligation bonds as college savings bonds to provide educational loans to students and to encourage the public to save for a college education.
FOR 793 AGAINST 805

WATCH THIS SPACE
FOR INFORMATION ABOUT
EVERETT'S
SALE FOR
SHOPPERS
JUBILEE
DECEMBER 1, 1989

Public Auction
Sunday, Nov. 12, 2 pm
The Close-Out Store
GIANT INVENTORY REDUCTION SALE
Winter is coming and we are out of room - must liquidate several back rooms full of merchandise to make room for additional purchases due to arrive next month.
Tools • Guns • Jewelry
Office Equipment • Appliances • Antiques • Etc.
AUCTIONEERS NOTE: This merchandise is being offered and no minimum or reserve and most of it has come from bankruptcies and close-out sales.
Something for everyone!
Homar Walker - #8438
1200 N. Main St. Boerne, TX 78006

THOROUGHBRED CHEVROLET
1400 Cypress • P.O. Drawer 1990
Bandera, Texas 78003
Announcing
New Convenient Showroom Hours
Closed Saturdays
Open
1 p.m.-6 p.m.
Sunday
* Immediate Delivery
* Financing Available
* Full Sales Convenience
THE Heartbeat OF AMERICA TODAY'S CHEVROLET™
Monday-Friday 8-7 Sunday 1-6
1-800-622-5112
Bandera: 796-7777 • San Antonio: 695-8757

Sweet Stuff
315 Main
Grand Opening
Saturday, Nov. 11
Mention this ad & receive a FREE Rum Ball with any purchase

Ad
IF ONLY THEY CAME WITH INSTRUCTIONS
Red Cross

drive

Obituaries

Erma Weber

Erma Mood Weber, 89, of Bandera died Tuesday, Nov. 7, at Medina Community Hospital in Hondo.

Born Feb. 11, 1907, in Boerne, she married Fritz Weber in 1932 and they moved to Bandera that year. She was a member of Grace Lutheran Church.

Survivors include her husband, Fritz Weber of Bandera; a daughter, Betty Boehle of Hondo; a son, [illegible] Weber of Kerrville; five grandchildren; and six great-grandchildren.

Services are scheduled for Thursday, Nov. 8, at 2 p.m. in Grimes Chapel in Bandera. Burial will be in Boerne City Cemetery.

Sammie H. Byars

Sammie Hand Byars, 91, of Bandera died Friday, Nov. 3, at his home at Camp Bandina.

Born in Grier County, Okla., he lived in Plainview before coming to Bandera four months ago.

Survivors include three brothers, Gene Byars of Bandera, Ross Byars of Irving and Noble Byars of Lafayette, La.

Services were Sunday, Nov. 5, at Grimes Chapel in Bandera with Martin Smith officiating. Burial was in Plainview Cemetery.

Howard L. Maddox

Howard Leon Maddox, 62, of Bandera died Thursday, Nov. 2, in Santa Rosa Medical Center in San Antonio.

Born at Rush Springs, Okla., he lived in Lawton, Okla., for 30 years before coming to Bandera 4½ years ago. He served on the board of directors of the Bandera River Ranch Association and was a member of the Veterans of Foreign Wars and the American Association of Retired Persons.

Survivors include his wife, Lola Maddox of Bandera; a daughter, Vicki Richardson of San Antonio; a son, Don Maddox of Rowlett; two sisters, Arlene Boyd of Roosevelt, Okla., and Jackie Stewart of Marlow, Okla.; two brothers, Jimmy Maddox of Lawton and Ken Maddox of Marlow, Okla.; and two grandsons, Danny Richardson and Jeffrey Maddox.

Adolph H. Schott

Adolph Herman Schott, 88, of Pipe Creek died Thursday, Nov. 2, in a Kerrville hospital.

Born Oct. 26, 1901 in Pipe Creek to pioneers August Dominie and lonnie Callahan Schott, he lived in Pipe Creek all his life as a rancher and businessman. He managed Schott's Store at the present site of Pipe Creek Junction Cafe from 1924 through 1942.

He was president of the Bandera Electric Cooperative, Inc., for 36 years and served on both the Pipe Creek and Bandera school boards. He was an honorary member of the State Sheriff's Association.

He married Loura Belle Newcomer in 1924 and after her death in 1986, he married Rosa Lee Bouquet.

Survivors include his wife Rosa; a brother, Howard Schott of Bexar County; and six nieces and nephews, Betty Lou Jones, Leslie Schott and Gary Schott, all of Bexar County, and Thomas L. Schott, Peggy Welch and Leora Kennedy, all of Bandera County.

Orville Gammenthaler

Orville Gammenthaler, 63, of New Braunfels died Sunday, Nov. 5, in New Braunfels.

Born in 1926 in Harper, he had lived in New Braunfels since 1986. He married Blix Fee in Medina on June 5, 1949.

Survivors include his wife, Blix Gammenthaler of New Braunfels; a son, Brian Scott Gammenthaler of Houston; three sisters, Elsie Fowler and Frances Durst, both of San Antonio, and Elizabeth McDougall of Harper; a brother, Charles Gammenthaler of Florida; and a grandson.

Services were Wednesday, Nov. 8, at Zoeller Funeral Home in New Braunfels with the Rev. Gordon Graham officiating. Burial was in Bandera Cemetery.

Services were Monday, Nov. 6, in Grimes Chapel with the Rev. Jarrell Sharp officiating. Burial was in Garden of Memories, Kerrville.

Ira V. Garrison

The Rev. Ira V. Garrison, 97, of Bandera died Wednesday, Nov. 1, in Purple Hills Manor nursing home in Bandera.

Born on Oct. 1, 1892, in Medina to pioneers Richard D. and Animate Hicks Garrison, he graduated from San Marcos Academy, Baylor University and Southwestern Baptist Theological Seminary. After serving as a chaplain during World War II, he pastored in Hondo and Medina.

Survivors include two daughters, Joyce G. Storrs of Bandera and Nell File of Houston; two sons, Ira V. Garrison of Fort Worth and Dr. Robert H. Thallman of Houston; a sister, Mrs. A.J. Flowers of Medina; a brother, Paul Garrison Sr. of Medina; seven grandchildren; and nine great-grandchildren.

Services were Friday, Nov. 3, at the First Baptist Church in Bandera with the Rev. Franklin Pulliam officiating. Burial was Saturday, Nov. 4, in Waco Memorial Park.

Leslie J. Causey

Leslie J. Causey, 75, of Uvalde died Thursday, Oct. 18, in Uvalde Memorial Hospital. He was born in Bandera on Aug. 29, 1914.

Survivors include two brothers, Allen L. and Jesse Causey; and two sisters, Dorothy Rogers and Frances Bradford, all of Uvalde.

Services were Saturday, Oct. 21, at Rushing-Estes-Knowles Chapel in Uvalde with Ted McElory officiating. Burial was in Hillcrest Memorial Park.

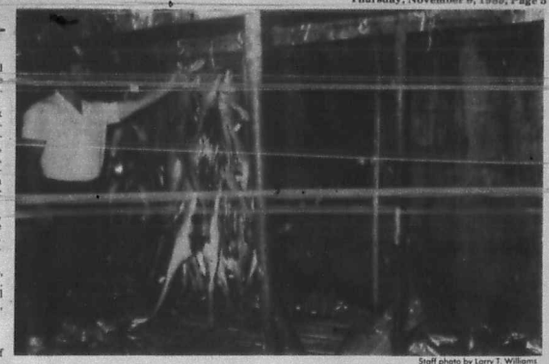

Staff photo by Larry T. Williams

Herby Syring looks over his near-empty cold storage locker Monday, Nov. 6, after an apparently slow opening week-end of deer season. Syring had only 35 deer stored in his facility compared to "about 130 last season" for the same period.

Deer

(Continued from Page 1.)

property even if it is in a subdivision and can permit other people to hunt on their property, he says.

But if the subdivision tract is less than 10 acres, hunters must use a shotgun or a pistol rather than a rifle. The county has a rule that prohibits firing of a rifle on any tract of land less than 10 acres in a defined subdivision.

But business owners, such as Herby Syring, owner of Bandera Ice House, aren't as pleased with the opening weekend of the deer season. Syring reports that the number of hunters bringing their deer to his meat locker is way down, and so is the level of business from hunters.

Bandera Ice House had 35 deer in his meat locker during the Nov. 4-5 first weekend of hunting season as opposed to approximately 130 on last year's opening weekend.

He doesn't see as large a turnout of hunters this year as compared to last. "Usually we see an increase in business from hunters a couple of weeks before the hunting season starts, and that business wasn't there," says Syring.

Gerald Kneuper of Medina, who has a cold storage unit, reports 12 deer brought into his facility over the weekend, which is more than he had last year. Kneuper attributes the use of the locker to the unseasonably hot weather.

Most of the deer brought to the Medina storage cooler were does, but he says he also took in two 8-point bucks. The does were average size and the bucks were heavy, probably field dressing about 90 pounds.

The number of deer brought into the meat locker at Adolph's Restaurant in Lakehills were down this year from last. On the first day of hunting season, six deer were brought in, says store owner Adolph "Junior" Mazurek. Two additional deer were brought in Monday.

"I would have expected 15 to 20 the first weekend," he says.

The biggest deer in Adolph's locker was an eight-pointer and the others were six- and four point-deer. He describes the racks as small, compared to other years, and the deer were not heavy in weight.

Tarpley General Store had 14 deer brought in this weekend, says Lou Holt. "That's about what was brought in the first weekend last year," she says.

Five of the 14 were eight-pointers and three were seven-pointers. Deer seem to be larger than last year, when hunters killed many young bucks, with just five points or spikes, she reported.

Howdy's Hilltop in Tarpley hung 12 deer since the weekend, says owner Howard Billings. He terms the take he's seen "a little less than last year" but with more hunters than last year. He believes the warm weekend contributed to the reduction in the take. He also notices that the deer are a little bigger than last year.

But Utopia has had many deer brought to the two processing plants in the town.

Boyce and Davenport reports 125 deer brought to their facility during the first three days of hunting season. The deer are of average size, but in good healthy shape, says Ralph Boyce, one of the owners. The best rack of horns was 12 points, he said.

The number of deer at the Mercantile in Utopia is down this year, with 55 deer in storage from the first three days of the hunting season.

Hair-Ways Invites You
To A
Very Special "Beauty Affair" Seminar.
Saturday, Nov. 11, 1989
Flying L Ranch Bandera
10 a.m. to 1 p.m.
Hear nationally known beauty specialist in the field of nails, hair, skin, makeup & exercise.
*Skin Care from your Kitchen
*How to Get the Most From Your Product Dollar
*Reading Ingredients
*Applying Makeup
*Selecting Carefree Hairstyles
*Growing Beautiful Nails
*Easy Exercise
Speakers include nationally known cosmetic specialist Richard Rice, educator for Aveda and Indra colours of the Universe. Mark Mathis, educator for Framese hair colours and hair stylist for Miss Texas USA and Miss Texas America Contenders. Genie Strickland, Director of the Miss San Antonio USA Pageant and nationally known beauty product researcher and developer. Erika Hode, manufacturer of Symmetricon Exercise Systems and owner of Pat Walker's in San Antonio and Seguin.
Fashion Designs
by
Ann Thompson
Hostess Carmen Hicks
Open House at Hair-Ways
Immediately Following the Seminar
1204 Hackberry 796-8337

A Look Back At Bandera

40 Years Ago (1949)... Bandera was kicking off Western Hospitality Week. Merchants and guest ranches had open houses & prize drawings. Parades, Western Style Show and a square dance featuring the music of Curly Williams and the calling of Murray LeStourgeon were also planned. St. Christopher's Episcopal Mission sponsored a games party, the Legion hosted a barbecue and there were dances at the Silver Spur and Cabaret and a street dance at the Frontier Hotel. All residents were encouraged to invite in family and friends to enjoy western hospitality. In football Bandera beat Sabinal 38-20. The leading passer and rusher in the game was Thomas Keese. Luther James intercepted 2 passes and returned 1 for a touchdown. Isabel at the Ranch House Cafe was advertising merchants' lunches for 65c. Fitzgeralds Variety Store (phone number 54) had men's sport shirts for $2.99. Boyle's Store had H&H Coffee for 49c in the 1 pound tin.

26 Years Ago (1963)... The Chamber of Commerce announced they were sponsoring a new event this year, a Hunters Supper and Dance featuring the music of Frank Montague Jr., Dr. George Meador, Jimmy Russell, W.A. Spencer Jr., and Russell Blair. The Chamber also announced that the Candid Camera TV Show would be filming in Bandera. A flurry of oil leases were signed after Gulf Oil Co. struck oil on the Gallant Ranch near Medina. At the polls, Bandera voted to incorporate. Coach Don Hicks and the St. Joseph's Mustangs were given a thank you banquet at the O.S.T.-Southwestern Bell urged long distance callers to use the new "area codes" for faster service. At The Bantex Theater you could see "The Music Man" or "Bye Bye Birdie" (Adults 75c, Children 35c) and Free State Oil Co. had antifreeze for $1.55/gallon.

15 Years Ago (1974)... Bandera County voters joined the majority of voters in electing Dolph Briscoe as Governor and Bob Krueger to succeed the retiring O.C. Fisher as U.S. Representative, 21st District. Southwestern Bell began "0 Plus" long distance dialing in Bandera. At the Bulldogs Homecoming Jeff Hearn scored a touchdown but the Dogs lost to Medina Valley 20-14. Les Short & Brenda Schmidt were named Mr. & Miss BHS and a Homecoming Dance was held at the Wool & Mohair Warehouse. Medina lost their Homecoming game to Rocksprings 20-0 but saw Darlene Whitehead named Football Sweetheart and John Bigham named Pep Squad Beau. Howard Payne University announced that Annette Short of Bandera was their Homecoming Queen. Hunters' Barbecue Co-Chairmen Ashley Rugh and Conrad Nightingale declare the 11th annual event a hugh success.

Proud To Be A Part Of Bandera
BANDERA BANK
P.O. Box 1596
Bandera, Texas 78003
512-796-3711
FDIC

BANDERA BULLDOGS	MEDINA BOBCATS
VS. Hondo	VS. D'Hanis
There	Here
Friday, Nov. 10 8 p.m.	Thursday, Nov. 10 8 p.m.

NOV 09 89

Veterans organizations to memorialize and celebrate Saturday

By James Henry Frazar
Bulletin Staff Writer

Four Bandera County veterans organizations will remember the sacrifices of those that have maintained the defense of the United States in morning memorial services and evening activities Friday and Saturday, Nov. 10-11.

Saturday morning, Bandera veterans organizations will participate in a flag raising and rifle salute on the courthouse lawn beginning at 7 a.m.

Later, at the Lakehills American Legion Post, a memorial and remembrance service will be conducted by Post 410 chaplain Bill Angel beginning at 10 a.m. The Rev. Adrian Rains of Faith Chapel will be the guest speaker.

Refreshments will be served afterwards.

Two benefit dances will be held in conjunction with Veteran's Day.

A Veterans Day dance will be held Friday at Arkey Blue's Silver Dollar beginning at 8 p.m. as an annual salute to veterans. Proceeds from the dance will be used to support the work of the Bandera Veterans of Foreign Wars Post 9176.

On Saturday night from 8 p.m. until midnight the Sheriff's Posse Band with Bandera County Sheriff R.S. "Steve" Forest will play at the Bandera American Legion as a benefit for Legion Post 157.

Another Saturday evening activity will be hosted by the Lakehills American Legion Post when it holds its annual Veterans Day celebration Saturday evening serving free homemade chili made by Eleanor Lane, along with tamales, and drinks starting at 6 p.m. in an open house format.

"It is our way of thanking the community for attending our fundraisers such as the July 4th celebrations, SOS cookoffs, and bingo," says spokesman Tony Kruse.

For entertainment, there will be an extra large "Country Store" game, sponsored by the Mauer Insurance Agency, says Kruse. Prizes will include jewelry, buck knives, stuffed animals, home-made bread, bags of groceries, cakes including the "better than sex" cake of chocolate, pudding, whipped cream, cherries and nuts.

During the day, American Legion auxiliary members will distribute the familiar red, hand-crafted poppies honoring America's war dead in Bandera and Lakehills and they will request a donation.

The Bandera American Legion Auxiliary will be distributing the poppies in Bandera at Super S during the morning.

The Lakehills American Legion Auxiliary will have the poppies available at the intersection of FM Road 1283 and Park Road 37 and in front of the Lakehills Post Office before and after the memorial service. Junior members will assist with the morning distribution.

The red crepe paper poppy was adopted by the American Legion Auxiliary in 1920 and is hand-made, petal by petal, by disabled and hospitalized veterans.

An additional event earlier in the week included the Disabled American Veterans Chapter 69 benefit barbecue at the Bandera American Legion Hall Wednesday, Nov. 8.

All four veteran organizations in Bandera County have community service in mind as one of their foremost projects.

The Legion home in Bandera and Lakehills is used by other community organizations and both halls are available for rent for private parties.

The four veteran orgnizations work with veterans living in the county to ensure that they are getting the benefits they deserve as well as with veterans hospitalized in the Kerrville Veterans Administration Hospital.

Both Legion posts and their auxiliaries send high school students to Boys and Girls State, a one to two week experience on a college campus where students learn about state government and elected government offices, says Charles "Chuck" Haver, commander of American Legion Post 157.

For entertainment, there will be an extra large "Country Store" game, sponsored by the Mauer Insurance Agency, says Kruse. Prizes will include jewelry, buck knives, stuffed animals, home-made bread, bags of groceries, cakes including the "better than sex" cake of chocolate, pudding, whipped cream, cherries and nuts.

The Bandera Legion and Auxiliary sent two boys and two girls from the Bandera and Medina areas and the Lakehills counterpart sends two boys and two girls from Lakehills and Pipe Creek.

Other activities of the veterans organizations include supporting the Boy Scouts, giving flags to schools and donations to Bandera County Holiday Head cave Haver.

The veterans organizations also help veterans in time of need by furnishing transportation or emergency aid, says Haver.

Other projects include a cancer program the VFW ladies auxiliary participates in and the Voice of Democracy writing contest which gives out three scholarships to students, says Betty Swinford, president of the Veterans of Foreign Wars Auxiliary Post 9176. They also have safe biking, boating and patriotic programs.

They also visit Purple Hills Manor and have an MIA/POW program to "let them know that they are not forgotten," says Swinford.

Veterans also have a County Veterans Service Officer, Ross Bailey, to help veterans locate benefits provided by the federal and state government.

As county service officer, Bailey is "responsible for all the veterans in Bandera County and their widows to help them apply for Veterans Administration or state benefits," he says.

There are over 800 veterans in Bandera County, based on the membership in veterans' organizations, says Bailey, but there are more than that, he adds.

Benefits provided by the Veterans Administration include a housing loan program, pension or service-connected disability payments for widows or orphans, and funeral benefits.

A veteran can be buried in a national cemetery such Fort Sam Houston or receive a $300 burial allowance and $150 plot allowance if burial is desired at a private cemetery, says Bailey.

On the state level, Texas has the Hazelwood Act which provides the benefits that the expiring GI Bill has provided.

Also available from the state of Texas are free or reduced-cost license plates and passes into state parks, says Bailey. Fishing and hunting licenses are available to veterans at a reduced cost.

The Texas Veterans Land Board provides veterans loan guarantees on property no less than 5 acres. There is a similar home improvement loan program.

Bailey is in the driver's license office at the Bandera County Law Enforcement Building from at 10 a.m. to noon each Monday. Veterans can call him at home for an appointment at other times.

Within the county, there are two American Legion posts, one VFW post, and one DAV post.

The Bandera American Legion Post 157 has Chuck Haver as commander. Other officers are first vice commander Earl Williams, second vice commander Curtis Michalczak, adjutant Howard Strange, finance officer Joe Beh, judge advocate Sam Darden, chaplain Phillip Singleton, sergeant-at-arms Bruno Skoba, service officer Marian Coker, and historian William Heard.

Marie Holland is president of the Bandera American Legion Auxiliary Unit 157. Other officers first vice president Muriel Strange, second vice president Bessie Haver, secretary Marilyn Michalczak, finance officer Caroline Furach, historian Isabelle Taylor, chaplain Marla Jones, and sergeant-at-arms Joy Bastin.

Dave Peterson is the commander of the American Legion Post 410 in Lakehills. Other officers of the Lakehills post are first vice commander George Driffill, second vice commander Keith Cress, adjutant Ray Mauer, finance officer Jim Robinson, chaplain Bill Angel, judge advocate Richard Mixon, sergeant-at-arms Sonny Swails, services officer Bill Kelley, and historian John Cavazos.

Gwen Akin is president of the American Legion Auxiliary Unit 410 in Lakehills. Other officers are vice president Vida Tindle, secretary Charlotte Nalmas, and treasurer Mary Alice Driffill, chaplain Elaine Mixon, sergeant-at-arms Mary Peterson, and historian Anita Ramsey.

Bill Bryce is the commander of the Veterans of Foreign Wars Post 9176 in Bandera. Other officers are senior vice commander Fred Birch, junior vice commander "Pug" Wright, quartermaster Floyd Portman, adjutant Ross Bailey, and chaplain Tom Grant.

Betty Swinford is the president of the Veterans of Foreign Wars Auxiliary Post 9176. Other officers include senior vice president Dela Cox, junior vice president Lillian Ferguson, treasurer Lois Bailey, conductress Klara Ferguson, chaplain Linda Shaw, guard Emma Pederson, patriotic instructionist Fannie Caffall, historian Loma Weeds, and secretary Laury Rowley.

Also included are three trustees, Clara Phillips, Irene Haas and Helen Rhodes. Alma Yankee is the chairwoman for national home program.

The Disabled American Veterans Chapter 69 has Lloyd Bastin Sr. as commander. Other officers are senior vice commander Clifton Clark, junior vice commander Wilford Perkins, chaplain Charlie Taylor, and Richard Young as adjutant and finance officer.

The Disabled American Veterans Auxiliary Chapter 69 has Joy Bastin as commander, Isabel Taylor first vice commander, and Elizabeth "Bettie" Clark as secretary and finance officer.

The Legion meets the third Thursday of each month with a potluck meal beginning at 6:30 p.m. and separate business meetings for the Legion and the auxiliary at 7:30 p.m.

The VFW meets the second Thursday of every month at the VFW post beginning at 7:30 p.m. The VFW auxiliary meets the third Monday of every month beginning at 2:30 p.m. at the VFW post.

The DAV and its auxiliary meet the first Thursday of every month at the Bandera American Legion post beginning at 7:30 p.m.

Texas releaf project set for Veterans Day

Veterans across the state will take part in a major tree planting project to improve the environment as part of Veterans Day activities Saturday, Nov. 11, Texas Land Commissioner Garry Mauro announced Monday, Oct. 30.

Texas Releaf, a project designed to honor veterans and enhance the Texas environment, is sponsored by the Texas Veterans Land Board (VLB) and the Texas Association of Nurserymen (TAN). On Veterans Day, veterans will receive discounts of about 25 percent on tree purchases at approximately 120 nurseries throughout the state.

Mauro says that America, which has only one-twentieth of the world's population, releases nearly one-fourth of the total carbon dioxide in our global environment because of our energy policy and consumption.

Make us FIRST to serve your insurance needs..
MACNAUGHTON & REXRODE AGENCY
Randy Macnaughton — Owner & Agent
Curtis Rexrode — Owner & Agent
Insurance To Fit YOUR Needs.
•COMMERCIAL •AUTOMOTIVE
•RESIDENTIAL •LIVE STOCK
796-3705, 206 12th St., Bandera, Tx., 78003
PROFESSIONAL INSURANCE AGENTS PIA

DQ COUNTRY FIESTA™
TACO SALAD! $1.99
3 TACOS! $1.49
CHEESE NACHOS! 99¢
ON SALE IN
DQ COUNTRY
Not all products available in all stores. Could vary at participating Dairy Queen stores.
SALE PRICE OCTOBER 30 thru NOVEMBER 19, 1989

PUBLICATION COPY – COMMERCIAL AND SAVINGS BANKS
CONSOLIDATED REPORT OF CONDITION (including Domestic and Foreign Subsidiaries)

LEGAL TITLE OF BANK: First State Bank
Box 308
Bandera, Texas 78003
STATE BANK NO. 677-34
FEDERAL RESERVE DISTRICT NO. 11 49 0930
CITY: Bandera | COUNTY: Bandera | STATE: Texas | ZIP CODE: 78003
CLOSE OF BUSINESS DATE: September 30, 1989

Dollar Amounts in Thousands

		Bil	Mil	Thou	
ASSETS					
1. Cash and balances due from depository institutions: a. Noninterest – bearing balances and currency and coin				998	1.a
b. Interest – bearing balances				1,193	1.b
2. Securities				728	2
3. Federal funds sold & securities purchased under agreements to resell in domestic offices of the bank & of its Edge & Agreement subsidiaries, & in IBFs: a. Federal funds sold				125	3.a
b. Securities purchased under agreements to resell				0	3.b
4. Loans and lease financing receivables:					
a. Loans and leases, net of unearned income	20,875				4.a
b. LESS: Allowance for loan and lease losses	692				4.b
c. LESS: Allocated transfer risk reserve	0				4.c
d. Loans and leases, net of unearned income, allowance, and reserve (item 4.a minus 4.b and 4.c)				20,183	4.d
5. Assets held in trading accounts				0	5
6. Premises and fixed assets (including capitalized leases)				323	6
7. Other real estate owned				484	7
8. Investments in unconsolidated subsidiaries and associated companies				0	8
9. Customers' liability to this bank on acceptances outstanding				0	9
10. Intangible assets				0	10
11. Other assets				827	11
12. a. Total assets (sum of items 1 through 11)				43,856	12.a
b. Loans deferred pursuant to 12 U.S.C. 1823 @				0	12.b
c. Total assets and losses deferred pursuant to 12 U.S.C. 1823@ (sum of items 12.a and 12.b)				43,856	12.c
LIABILITIES					
13. Deposits: a. In domestic offices				41,208	13.a
(1) Noninterest – bearing	4,763				13.a (1)
(2) Interest – bearing	36,445				13.a (2)
b. In foreign offices, Edge and Agreement subsidiaries, and IBFs				0	13.b
(1) Noninterest – bearing	0				13.b (1)
(2) Interest – bearing	0				13.b (2)
14. Federal funds purchased and securities sold under agreements to repurchase in domestic offices of the bank & of its Edge & Agreement subsidiaries, & in IBFs: a. Federal funds purchased				0	14.a
b. Securities sold under agreements to repurchase				0	14.b
15. Demand notes issued to the U.S. Treasury				0	15
16. Other borrowed money				0	16
17. Mortgage indebtedness and obligations under capitalized leases				0	17
18. Bank's liability on acceptances executed and outstanding				0	18
19. Notes and debentures subordinated to depositis				0	19
20. Other liabilities				134	20
21. Total liabilities (sum of items 13 through 20)				41,342	21
22. Limited – life preferred stock				0	22
EQUITY CAPITAL					
23. Perpetual preferred stock (No. of shares outstanding)				0	23
24. Common stock (No. of shares a. Authorized 10,000)				1,000	24
b. Outstanding 10,000)				1,000	25
25. Surplus				314	26.a
26. a. Undivided profits and capital reserves				0	26.b
b. LESS: Net unrealized loss on marketable equity securities					
27. Cumulative foreign currency translation adjustments				2,314	28.a
28. a. Total equity capital (sum of items 23 through 27)				0	28.b
b. Losses deferred pursuant to 12 U.S.C. 1823 @				2,314	28.c
c. Total equity capital and losses deferred pursuant to 12 U.S.C. 1823 @ (sum of items 28.a & 28.b)				43,656	29
29. Total liabilities, limited – life preferred stock, equity capital, and losses deferred pursuant to 12 U.S.C. 1823 @ (sum of items 21, 22, and 28.c)					MEMO
MEMORANDA Amounts outstanding as of Report Date:					
a. Standby letters of credit: Total				100	1.a
b. Amount of Standby letters of credit in memo 1.a. conveyed to others through participations				0	1.b

NOTE: This report must be signed by an authorized officer(s) and attested by not less than three directors other than the officer(s) signing the report.

I, the undersigned officer(s), do hereby declare that this Report of Condition has been prepared in conformance with official instructions and is true and correct.

SIGNATURE OF EXECUTIVE OFFICER(S) AUTHORIZED TO SIGN REPORT — DATE SIGNED: October 30, 1989
Carol Anne Boyle Cashier & Vice President — (512) 796-3014
TYPED NAME AND TITLE OF EXECUTIVE OFFICER(S) AUTHORIZED TO SIGN REPORT — TELEPHONE NUMBER
We, the undersigned directors, attest the correctness of this Report of Condition and declare that it has been examined by us and to the best of our knowledge and belief has been prepared in conformance with official instructions and is true and correct.
SIGNATURE OF DIRECTOR — SIGNATURE OF DIRECTOR

BANK SEAL — State of Texas, County of Bandera — Sworn to and subscribed before me this 24th day of October, 1989 — My commission expires June 3, 1990 — Signature Notary Public

Lake Area

Lakehills
By James H. Frazar — 796-3718

Lakehills woman wins mad dash

Birdye Faircloth of Lakehills was a grand prize winner of a $3,000 shopping spree sponsored by the Glidden paint company, and Tuesday, Nov. 7 she was scheduled to collect her prize at the Crossroads Builders Square in San Antonio.

According to a spokeswoman for Glidden, Faircloth would "don her running gear and make an energetic five minute 'dash without cash' to tag up to $3,000 worth of merchandise."

Faircloth, one of 16 winners nationwide, was selected from more than 1,000,000 entrants in the Glidden "swing into fall" sweepstakes.

"I'm surprised and delighted," said Faircloth. "I can't believe this is really happening to me."

Faircloth, a mother of nine, is in the process of building a new home.

"This couldn't have come at a better time," she said. "Christmas has certainly arrived early this year."

Costume contest winners at Lakehills

Over 100 children participated in the costume contest at the Lakehills Halloween Party at the Lakehills Civic Center, Tuesday, Oct. 31.

In the zero- to four-years category, Becky Dustin came in first place, Kenny Rettko second, Chad Smith third, and Bethany Rogers fourth, reports Peggy Ashmore, president of the Medina Lake Betterment Association, which sponsored the event.

In the five- to nine-years category, Justin Snyder took first place, Chris Townsend second, Leanna Honaker third, and Brandon Mrazek fourth.

In the 10- to 14-years range, Megan Snyder won first place, Shelley Charles second, and Craig Honaker third.

In the 15 and up category, Beverly Matthews won first, Larry McNeely won second, and Millie Harrison won third.

23 Crafters fill civic center Saturday

Some 23 craft vendors filled the Lakehills Civic Center Saturday, Nov. 4, selling arts and crafts and Christmas gifts.

The crowd that came out was of a fairly good size, reports Peggy Ashmore, president of the Medina Lake Betterment Association, which sponsored the event.

United Methodist Women meet

Some 23 members and guests were present for lunch and program at Jan Wilson's home for the Nov. 1 meeting of the Lakehills United Methodist Women.

June Settlemeyer and Gertrude Dohrow gave the program, "Called... into the World." Wilson and Alice Smart were hostesses for the meeting.

This was the annual World Thank Offering to provide an opportunity for the UMW to express gratitude for those who go about the global work of the church.

Lissie Schneider will present the Annual Advent program, "Therefore, Rejoice!" at the Dec. 6 meeting to be held 1:30 p.m. at the church's fellowship hall.

Hostess will be all the women providing samples of their Christmas baked goods.

"We invite the women of the community to join us," says organization vice-president Carol Lobert.

Clinic set

Lakehills American Legion Hall will be the site of an immunization clinic from 1:30 to 3 p.m. Wednesday, Nov. 15.

The clinic is sponsored by the Texas Department of Health.

"Children must be accompanied by a parent, and a fee for service is now being assessed," said Amy Lopez, spokeswoman for the organization.

Veterans day

The Lakehills American Legion post will host its annual Veterans Day celebration Saturday, Nov. 11, starting at 6 p.m.

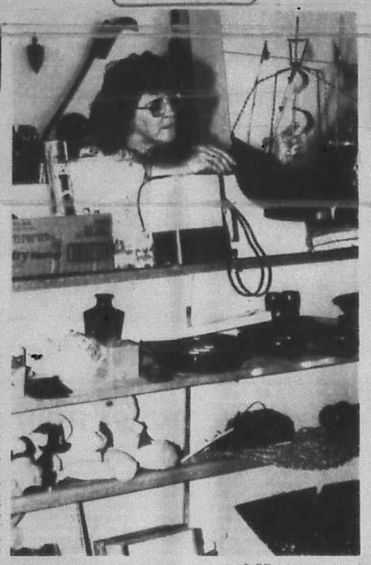

Staff Photo by James H. Frazar

Pipe Creek paramedic Fay Honaker sets one more item on a display rack at the Pipe Creek Flea Market Saturday, Nov. 4. Proceeds from the two-day garage and rummage sale will be used to help complete the Pipe Creek EMS ambulance barn on State Highway 16.

Medina Lake group elects officers

The Medina Lake Preservation Society elected vice president Carol Smith as president at its meeting in October.

Smith replaces former president Marilyn Schlitz, who remains on the organization's board of directors.

Byron Sumner replaced Smith as vice president and secretary-treasurer Jerry Siedert was replaced by Anne Hall.

Added to the organization's board of directors were Panchita Thomson, Danny O'Connell, and Jeff Hansen.

Continuing as board members are Bessie Zinsmeister, Roger and Valerie Stone, and Kay and John Pittmann.

The organization is considering opening up a lending library made up of books, tape recordings, and newspaper articles concerning Medina Lake, says Smith.

Membership dues are $5 a year. The membership funds are primarily used for mailings the organization does, says Smith.

LAKEHILLS BARBER SHOP
Owner/Operator
Mike Griffin
Heisler Square
Tues.-Sat.
9:00-6:00
8 1np

Ken's Two Propane Inc.
Bottle Filling * R.V.
* Motor Fuel
Your Full Service
Propane Dealer
* Senior Citizen Discounts * Cash Disc.
Lease Tanks Available
Now With 2 Locations
We're Just A Phone Call Away
796-3057 751-3388
Bandera: Open M-F 8 a.m.-5:30 p.m. Sat.
Lakehills: Open M-F 8:30 a.m.-5:30 p.m. Sat. & Sun.
9 a.m.-5 p.m.

Steel Pipe For Sale
2⅜ OD Smooth Structural Tubing 60¢ Ft.
3½ OD Structural Pipe $1 Ft.
4½ & 5½ OD Heavy Wall Smooth Structural Pipe $1.50 Ft.
¾ x 25 Structural Rods $5.50 Ea.
1¼ Pipe For Gates 50¢ Ft.
Free Delivery on $500 Purchase
The Pipe Yard
1-755-4948
28890 I-10, Boerne, Tx.
1-537-4359 after 6 p.m.
1-2wnc

The Monday, Oct. 30, Halloween party at Fiddlin' Around found Wizard of Oz characters and others including Drunken Pool Player Ted Siedman, upper left, Scarecrow Bill Snyder, Mayor of Munchkinland Jake Wilson, Tin Man Chuck Morelli, cowboy Smurf Jean, Good Witch of the North Millie Harrison, Wicked Witch of the West Bob Macon, mummy Sterling Stokes, lower left, Cowardly Lion Warren Lape, Wizard of Oz Adolph Lutzenberger, Auntie Emm JoAnn Thrash, and flower child Mary "Meg" Siedman in attendance.

Pipe Creek
Robert Paniagua — 535-6172

Grenet graduates from tech school

Michael Grenet of Pipe Creek is a summer quarter graduate of Texas State Technical Institute in Waco.

Grenet, a student in the Diesel and Heavy Truck Mechanics program, is the son of Robert and Angela Grenet of Pipe Creek, and a 1988 graduate of Bandera High School.

The summer graduation ceremony was Aug. 11 at the Waco Convention Center.

TSTI, the only state-supported technical college in Texas, is part of a four-campus network with additional facilities located at Amarillo, Harlingen and Sweetwater. It has over 40 different fields of study.

• The Medina River Ranch Association picked up at least 40 bags of garbage Saturday, Nov. 4, as part of their quarterly highway cleanup along FM Road 1283. Some 20 members participated.

Also that afternoon, the group had a potluck covered dish dinner at the home of association president Rex Homeyer. A property owners association meeting followed.

• Kathy McNamara Bowmen found her shooting eye in excellent shape as she won three turkeys at the Castle Lake Ranch Volunteer Fire Department Turkey Shoot Nov. 4.

• *The Halloween costume contest winners will be run in The Bulletin next week.*

• Pipe Creek correspondent Robert Paniagua can also be reached at 535-6316.

Culligan FOR FINEST WATER
Serving the Texas Hill Country Since 1946
1612 Water • Kerrville • 896-3544

BE A WINNER. PLAY THE CLASSIFIEDS

Your NEW Chrysler-Plymouth-Dodge Dealer
Large Selection and Best Prices
Hunters Special
FREE DEER RIFLE
with every new car or truck purchased through November 1989
'84 Ram Charger 4x4 AT-AC-Clean
Was $5995** Now $4995**
'84 Ram Charger 2 Wheel AT-AC
Very Dependable
Was $4995** Now $3995**
'75 Power Ram PU 4x4 AT-AC-Very Clean
Was $3495** Now $2995**
New '89 Ram Charger 4x4
360 — Supercooling w/tow pkg.-AC
And much more.
MSRP $17,725.00
Hunter's Discount $2,000.00
Mfg.'s Rebate $2,000.00
Your Price plus TT&L $13,725.00
New 1990 Ram Trucks & Ram Charger up to $2000** Rebate
New 1990 Dakota Super Cabs & Ram Club Cabs
Up to $1500** Rebates
New 1990 ¾ Ton & 1 Ton Dually Cummins 250 Diesel
In Stock/Best Prices
BOERNE CHRYSLER—PLYMOUTH—DODGE
822 N. Main
Boerne (512) 249-9566
San Antonio (512) 698-0181
7/70
See Doug or Jamie
Bring ad to qualify for free rifle on new vehicle purchase.
All prices are plus TT&L

NOV 09 89

Wharton's Dock

By John Ciarlo — 796-3225

Ray Bower reports that he and Lena spent two enjoyable weeks in our 50th state, Hawaii, and included visits to four islands.

They spent four days at Waikiki beach, Diamond Head, the Punchbowl, Polynesian Culture Center, U.S.S. Arizona National monument and the city of Honolulu.

They then traveled to Kauai for three days, with a luau, tours of the fern grotto, Waimea Canyon, and other highlights of the island. After a short flight to Maui, they visited Charles Lindburg's grave, the Iao Valley and the Seven Sacred Pools. This was the favorite island as far as scenery was concerned, the Bowens report.

Another short flight took them to the "Big Island," Hawaii, for three days which included a visit to the largest active volcano, pineapple plantations, and a general tour of the island.

• John "Bud" and Betty Ciarlo just returned from a week's visit with their daughter Judy Hines and her husband Bob in Benson, N.C. On Sunday Judy had many of the Ciarlo's friends in for dinner to celebrate John and Betty's 50th wedding anniversary.

Also joining the celebration was the Ciarlos' son Fred. He was in the states for a refresher school at Ft. Rucker from military assignment at Izmir, Turkey. Fred, and his son, Fred Jr., drove down from Newport, Va. where Fred Jr. is in college at Old Dominion.

• Marie Bentley bagged her very first doe at Del Rio. She was on a hunting trip with her family and friends for two weeks as part of a group of 20.

• Mary and Buddy Walker of Houston were out checking their water front property at Wharton's Dock and visiting with friends this past week.

• Sylvia Sims went to California to visit her daughter and grandchildren.

• The benefit at the Long Horn for Kim and Abel Herrera had Sam Byrd donating a hog for the barbecue. Plates were served for a donation.

• Oscar Koeler donated brisket and Randy Shaeffer donated a hog for the first Saturday of the month community dinner at the Copper Lantern. Last weekend guests brought covered dishes of food and Gilbert Koepke did the barbecuing.

• The mini-revival held at Walker Memorial Chapel had a fair crowd attending. After services, the gathering moved to the fellowship hall to enjoy refreshments and "just good old-fashioned fellowship," says a spokesman for the group.

• *Bud's saying this week is, "You know you're getting old when your knees buckle and your belt won't."*

Lakeshore VFD to celebrate 10 years

The 10th anniversary of the Lakeshore Volunteer Fire Department will be celebrated Saturday, Nov. 18, at the firehouse in the Wharton's Dock area.

The department will supply ham and smoked turkey and those attending are asked to bring a covered side dish, reports department president Bill Holmes.

"Everyone, members and non-members, are invited to attend," says Holmes.

Election of officers due at Lakeshore VFD

The Lakeshore Volunteer Fire Department will conduct election of officers at their general membership meeting in December.

Up for election are the posts of president, vice president, secretary, treasurer, and one of the directors of the board.

Anyone interested in running for the offices should contact Bennie Barker at 796-3354.

Volksmarch planned at Meridian Park

Walking enthusiasts of all sizes and ages are invited to join the Trotting Texas Turtles in a 10 kilometer (6.2 mile) volksmarch at Meridian State Park Nov. 11-12, according to Texas Parks and Wildlife Department officials.

Registration will be on the day of the event at the park. The walk will start at 7 a.m. and finish by 2 p.m.

Staff photos by Larry T. Williams

Bandera County voters were at the polls early Tuesday morning, Nov. 7, to pass judgement on 21 issues and 17 candidates on the ballot. Please turn to page 4 for complete Bandera County results.

New law makes pain-easing drugs available

A new state law passed in July will allow cancer patients to get pain-easing drugs in a national climate of anxiety about drug abuse says the Texas Medical Association.

The nation has had an unwarranted fear of addiction among a small group of people who legitimately need narcotics and the Texas Medical Association says it hopes the stigma associated with taking prescribed narcotics will begin to crumble with the new state law.

In cancer patients with a spreading tumor, for example, the pain is so diffuse and severe that a narcotic such as morphine or codeine is needed to work on the entire central nervous system, says Dr. C. Stratton Hill Jr., TMA member and director of Pain Service at The University of Texas M.D. Anderson Cancer Center in Houston.

But anti-drug efforts have led many people to believe that taking narcotics for pain control will automatically create an overpowering craving for the drug, and that is not so, says Hill.

"There is no doubt that we have a prodigious drug abuse problem with narcotics in this country," Hill says. Unfortunately, that problem has been confused with beneficial uses of narcotics, he says.

The confusion lies in the definition of dependency and addiction, he says. A cancer patient may develop a dependency on narcotics for release from pain so that he can resume ordinary responsibilities and have the energy to fight the cancer. A junkie, on the other hand, gives up work, family, food and everything else in seeking the euphoria created by narcotics.

Reports of unrelieved pain in cancer patients have increased in recent years. One factor is the negative attitude of physicians, patients, and their families and friends towards narcotics.

Another factor is uncertainty among physicians about laws and regulations related to prescription of narcotics. Until now, state law has contained ambiguous language that failed to distinguish a drug abuser from a medical patient.

As a result, physicians have tended to undertreat pain at the outset or failed to increase dosages adequately as the disease progressed.

The Intractable Pain Treatment Act, Senate Bill 20, helps remove the ambiguity. The act states that a physician may prescribe "dangerous drugs or controlled substances" in the course of treatment for "intractable pain," pain whose cause cannot be removed or otherwise treated.

The bill makes clear that its provisions do not apply to patients in treatment for drug abuse or to persons using drugs for non-therapeutic purposes.

"We think this law will enable physicians to fulfill their obligations to relieve pain," Hill says. "We also hope that it will help patients and their families more readily accept narcotics when they are needed."

Few offices to close

Bandera County banks will observe Veteran's Day both Friday and Saturday, Nov. 10-11, as well as county and city offices, but most other businesses will not be effected.

The Bandera County courthouse and Bandera city hall will be closed Friday and the county library will be closed Friday and Saturday.

The Bandera County Agricultural Stabilization and Conservation Service office will be closed Friday, but the Texas Department of Human Services will be open.

Since the holiday is on Saturday, mail delivery to the post office boxes will continue and mail out of Bandera will remain the same, however, there will be no mail delivery to the rural routes.

Recipes available

Cook from Native American recipes during the San Antonio Museum's Un-School's "Cooking with History — Native American Recipes," from 2 p.m. to 4 p.m. Sundays, Nov. 12 and 19, at the Witte Museum, 3801 Broadway in San Antonio.

Letter To Bandera County Residents

Phone: 512-796-8428

T.M. Sweeny
P.O. Box 2045
Bandera, Texas 78003, U.S.A.

On the night of October 13th, 1989, Gilbert Scheele shot and killed my dog. Jack was a pedigreed labrador retriever. He was a well fed, mature dog wearing a collar. Obviously someone's pet. But, he was off of my property. According to the law, I have no recourse and Scheele was within his rights.

About this dog. Jack was five years old. I had spent about $2000 on his training. He hunted pheasants, quail, chukars, ducks and geese. He did it all. He would sit to the flush, retrieve on command, sit and hold. In one year, at a private shooting preserve where I was both a member and a guide, he had over a thousand birds shot over him. Not one bird was lost. This was a bird dog.

On the night of October 13th, Gilbert Scheele was awakened or alerted by a commotion outside. He said later that a dog was "at" his sheep. His donkey was running the dog off. He got in his pickup, ran the dog down and shot him. He said he "had no choice". He then took the body to his back pasture and dumped it out for the buzzards. This dog was wearing a collar with his name, "Jack," and my phone number on a metal plate. On that night, my wife and I were out of town. The dog was at home with our daughter and her children. The kids let the dog into the house, the door to the garage was open, and he disappeared. My daughter called friends and instituted a search, but he was not found. We arrived home on the 16th, and I took out an ad in the Bulletin asking for the return of my dog or ANY information and offered a reward. There was no response. The next week I placed an ad offering $500 for the return of my dog. I still hoped he had been picked up. You see, other sheep ranchers had told me that if someone had shot my dog, they would either call me or turn the collar in to the Sheriff. Scheele did neither. Acting on a tip, I called Scheele on October 27th, and he admitted killing him. There were no dead sheep. There were no sheep farmers. I doubt if he had ever seen one before. I also doubt very seriously that this was a "sheep killer."

Now to the crux of all of this. Bandera County is changing. People are moving here like we did because it is a beautiful area with (we thought) friendly people. There are several subdivisions close to Scheele. All of us are paying taxes and spending our paychecks in Bandera. What about the hunters that we will be welcoming this weekend? We like their money, too. What about their hunting dogs who often get lost for a day or two? Shouldn't we warn them about Scheele and his type in the Wolf Club who publish their dog kills in the paper? What about the Snow Birds and their hunting dogs who often ranches in the area? We like their money, too. If their dogs should get out, a stroll across the dude Scheele's yard could prove fatal! Are the rights of the sheep rancher more important than the rights of a homeowner who has a pet? I can agree that a dog CAUGHT IN THE ACT of killing or maiming sheep must be killed. But being cut, often against the wishes of his owner, does not automatically condemn a dog as a sheep killer. And it should not be legal to kill him. We would like to hear from others who have had this problem. Maybe there are more of us than there are of them and we can make some changes in the way things are done around here.

And: if your dog is missing, maybe you should call Scheele. Could be your collar is there like mine was.

T.M. Sweeny

Entertainment

what's rustlin'

by bungy

This November weekend was, as usual, quite a weekend in Bandera as thousands came for hunting and thousands more came through en route to and from Lost Maples state park.

The annual Bandera Regulars reunion of old timers was at the Bandera Forge, and Medina residents old and new were present for that community's annual Homecoming Parade and Carnival.

It seemed like every watering hole in town had a band going at some time or other, making the the town jump, literally.

Visitors from Houston, Port Arthur, and Louisiana, to mention just a few, were in abundance.

Some restaurants stayed open 24 hours a day and even the city of Bandera got into the hospitality act, putting gorgeous, big trash cans along Main Street. That helped keep the city clean during all this; the street-sweepers late-night vigil Monday night (or Tuesday a.m.) completed the job.

Still, there's a need to figure out something for all these people to do on these big weekends, like airplane rides? Or hot air ballooning? Or a 3-hole beginners deal including golf club rentals, green fees at one or both of our fabulous golf courses?

Anyone else got any ideas?

• Volunteers were stumbling all over themselves at the annual Hunter's Barbecue of the Bandera County Chamber of Commerce, ably staged this year by chamber secretary Nancy Hopes and her worthy assistant, Pat Barker.

It wasn't Nancy's only triumph of the weekend, however. Her niece, Dona, won first place in a Witches Contest at Windsor Park Mall in San Antonio.

• On an ordinary day recently in Bandera, someone counted the vehicles going by the courthouse. Forty-six out of 100 were pickups, 38 were automobiles of various sorts, and 16 were other types (large trucks, RVs, etc.).

I'll bet a similar survey taken this weekend would have resulted in even more pickups.

• A Bandera visitor Sunday was a first-generation Ukrainian, Peter Bandera of Philadelphia. He says a very famous Eastern European anti-communist leader in the 1940s was also named Bandera, which is not an unusual name in the Ukraine.

Naturally, he left town loaded down with Bandera souvenirs for his family.

• Carmen Hicks will officiate Saturday at the grand re-opening open house at the Hair Wrap salon after a "Beauty Affair" at the Flying L Ranch featuring lessons on how we can make ourselves beautiful.

• Here are the nominees submitted so far in Rustlin's Big Character Contest:

Arkey Blue, the Silver Dollar Saloon crooner who drives a bright red truck that has character itself and whose dogs and cats are almost as famous as he is, especially those mom cats that have kittens in the middle of dances.

Sam Brown with his squashed "Montana Crush" hat and his ambling walk.

Honeypug Wright and his collection of fossils.

Texas Tom, whom the tourists love.

Bill Baggot, who is a little young to be a real character, but is working on it.

Rudy Robbins, our movie star celebrity who has a trained trick horse and a longhorn steer he can ride.

Roland Barthell, a newcomer in town who takes his gals bouquets on horseback and looks like a Louis L'amour hero.

Lady Weldon Hedley, who has been put up for "honorable mention," goodness knows why.

The contest ends Sunday, so get your brain to clickin' and nominate your favorites.

• Two hunters were commenting on the size of the deer population. "Up in Llano, the deer are thick as fleas on a dog's back," one said. I guess that's why Llano is the deer capital of the world.

School's advisory team plans Monday meeting

Information, community needs and planning were among the goals named at an organizational meeting of the Bandera ISD Citizens Advisory Team Monday, Nov. 6 at the Bandera High School cafeteria. All seven BISD school board trustees also attended the meeting.

Anne Samuels of Pipe Creek was named chairperson of the group, and Gwen Akin of Lakehills was named secretary.

According to superintendent of schools Ted Dockery, goals of the group will be "to establish a process through which the board might be better informed of community needs and desires; to estab sh a process through which the community might be better informed of board actions and reasons for those actions; and to allow the community to become a part of the planning and decision making processes of the district regarding facility needs."

Chairing the three sub-committees established are Richard Osgood, elementary; Larry Upton, junior high; and Richard Delamain, high school.

Long range goals for each of the three campuses were also discussed by the group. All three campuses are facing crowding problems in the immediate future, and building projects and the priority of needs will be discussed in the future by the group.

'Rabbit' to play Saturday

"Follow That Rabbit— the Wonderland Story" will be presented at the Bandera schools Theater Arts Festival Saturday, Nov. 11 at 7 p.m. at Bandera High School.

The play is directed by Jane Young, theater arts teacher and coach at BHS. The students in the play are from elementary, junior high and high school theater arts classes.

Before the play, there will be a spaghetti dinner starting at 5:30 p.m.

Tickets for the play are $2 for adults and $1 for students in advance and $4 for adults and $3 for students at the door. The dinner will be in the BHS cafeteria and costs $2.

From the high school, the cast and characters are: Alice- Colby Anderson; White Rabbit- Christine Jackson; Red Queen- Jimmy Guerrero; Queen of Hearts- Kelly Perry; Caterpillar- Cale Mayes; Duchess- Patti Kindla; Cook- Claudia Mosquera; Cheshire Cat- Anne Brown; Tweedledee- Amy Calder; White Queen- Stacy Skloss; Knight- Manny Sandidge; King of Hearts- James Clifford; Sister- Kim Brittain. Publicity manager is Lisa Farris and the stage manager is Reagan Bishop.

Junior high cast and characters include: Mouse- Shane Clark; Mock Turtle- Terry D'Spain; Lory- Corey Winfield; Dodo- T.J. Lukachik; Knave of Hearts- Jon Baggett; Tweedledum- Adriana Blow; Mad Hatter- Dennis Hargis; March Hare- B.J. Chafin; Dormouse- Dana Montague; and Humpty Dumpty- Sarah Lurker.

Elementary cast members include Soldier I- Craig Honaker; Soldier II- Phillip Jeffery; Fish Footman- Victor Rodriguez; Frog Footman- Derek Pawly; Rose- Colleen Salyers; Lily- Lauren McCloud; Daisy- Lisa Wedgworth.

Staff photo by Larry T. Williams

Christine Jackson as the rabbit, Colby Anderson as Alice and Frog (and also publicity manager), Lisa Farris, will join students from all three Bandera schools in presenting "Follow that Rabbit" to the public at Bandera High School Saturday, Nov. 11. A spaghetti dinner at 5:30 p.m. will precede the 7 p.m. performance. Tickets are $1 and $2 for students and adults in advance, or $3 and $4 at the door.

Kelley's Shamrock Tavern
Featuring Live Music By
Bob Macon
Friday, Nov. 10, 1989
&
Crawdaddys
Saturday, Nov. 11, 1989
18-1tc

Wharton's Dock
Saturday, Nov. 11 8-12
Free Dance
Featuring
Bill Baker
& The Outlaws
Wharton's Dock Road at Medina Lake
18-1tp

Dance
Saturday, Nov. 11
American Legion Hall
Music By
Sheriff Posse Band
Sponsored by
American Legion Auxiliary
Admission $5.00 per couple
Quilt to be given away.
BYOB Set Ups Available
8 p.m. to Midnight
18-1tc

Need help out on the road?
1-800-525-5555

A message from this newspaper and the Texas Department of Public Safety

Bandera Inn
We Recognize Senior Citizens With 10% Discount
Breakfast Special Daily Mon.-Fri. 99¢
Any day of the week, day or night
We sell beef ribs 75¢ Lb.

Lunch buffets $4.95
Thursday, Nov 9: Beef tips, stuffed peppers.
Friday, Nov. 10: Chimichangas, hamburger steak.
Saturday, Nov. 11: 4 oz. chicken fried steak $3.50
Sunday, Nov. 12: Roast, enchiladas, chicken $5.95
Monday, Nov. 13: Beef stew, stuffed cabbage.
Tuesday, Nov. 14: Pepper steak, spaghetti.
Wednesday, Nov. 15: Stroganoff, tacos.

Dinner
Thursday night, Nov. 9: Bacon cheeseburger $3.25
Friday night, Nov. 10: Catfish $5.95
Saturday night, Nov. 11: Ribeye $5.95
Sunday night, Nov. 12: Hamburger steak $3.50
Monday night, Nov. 13: 4 oz. chicken fried steak $3.50
Tuesday night, Nov. 14: Redfish $5.95
Wednesday night, Nov. 15: Burrito grande $3.50

Daily Sandwich Special $1.95
We would like to invite you to join us for Thanksgiving Dinner. We will be carving fresh baked tom turkey. Starting Nov. 4, Saturday. We will open at 4 a.m. for the entire month of November.
ALL HUNTERS WELCOME.
Please come join us for coffee. Our members receive a 25¢ coffee club card & that's not all. Ask us about our new value card and Texas wines. It's all for you.
796-3093

It's A Bandera Weekend
Friday, Nov. 10th
Eric Scott
Saturday, Nov. 11th
Jay Knight & Southern Breeze
706-3005 Cabaret 801 Main

ZEKE'S CAFE
808 MAIN ST. 796-3778
BANDERA, TEXAS
Try Our New
Steak Finger Baskets
Sm. 5 Fingers **$2.99**
Lg. 8 Fingers **$3.99**
We Now Have Enchiladas on Saturdays.
Hours
Mon.-Sat. 7:30 a.m.-9 p.m. Sunday 11 a.m.-4 p.m.
18-1tc

NOV 09 89

Staff photo by Larry T. Williams

Weavers Vivian and Harry Webb of Bandera, shown here repairing an old afghan, are the featured artists of the month at the Frontier Times Museum. Their woven work will be on display through November during the Museum's regular hours.

Your basic

Bandera

By Peggy Tobin

Having been around Bandera long enough to remember Cottoneyed Joe as a couple dance twirling to a fiddle tune first resurrected and recorded by Adolf Hofner, we feel qualified to comment on the ongoing controversy over Change in Bandera.

It is doubtful that anyone since the early Texas surveyors, who used to get paid with portions of the land they located, has ever made a fortune in Bandera County. The soil is too thin for lucrative farming, and the limestone too difficult to drill for the oil production which saved many a marginal Texas place. We all live here only because we wish to!

Someone said recently that Santa Fe, New Mexico, as the native Hispanics are driven farther and farther out the highway toward Albuquerque, is populated by realtors, artists, lawyers, and architects, all of whom have been, as he put it, "careless with their careers." In other words, living in golden Santa Fe is worth giving up monetary success and public prominence elsewhere. So is living in Bandera.

While Bandera has its goodly share of realtors, all right, there has never been the kind of creative activity here to crowd our county with refugee professionals only pretending to work. What we have is a disparate collection of commuters, tradesmen, old-line ranchers who inherited their land, a few absentee owners of vast acreages, retirees planting orchards, and resort owners struggling to maintain a western ambience for the edification of city folks. We do have just enough serious professionals to keep the place running and all the papers drawn up.

And though we can't dance anymore at the OST to that scratchy Adolf Hofner record, we still live here because we like the atmosphere. Change has crept up, not burst upon us all at once, and as the bump-gates have disappeared one by one, we have gotten used to the blurring of the old rural culture into whatever it is that Bandera is becoming.

There is a lot of talk lately about an escalation in the rate of Change in Bandera kicked off by the advent of pari-mutuel betting at Bandera Downs. Some people dream of fortunes finally to be made in Bandera County. Other view with trepidation the proliferation of electric signs and casual streams of traffic resulting in there being *nowhere to park* and *nowhere to eat.*

Somehow we can't get shook. We remember thinking our world was coming to an end when, in the late forties, an itinerant developer sullied our Home on the Range with the flashy Lost Valley resort and a jerry-built hotel in town. But nothing really happened. The canyon wrens went right on singing in the barn

Now even if it all does happen over at the race-track, it is our humble opinion that Bandera's basic individualistic cussedness and the vagaries of drought and flood will keep the place separate and unique. Neither San Antonio nor Kerrville can get us! Even if they try, we ain't gonna be nobody's suburb!

4-H Food Show entries below last year's number

Entries are apparently below last year's number in the Bandera County 4-H Food Show Saturday, Nov. 11, at Alkek Elementary School from 1-5 p.m.

Some 61 young people are participating in the 4-H Food and Nutrition project. Last year, there were 82 entries, according to Bandera County extension agent Jan Bryson.

Youths ages first grade to 19 years old will prepare food for the competition.

"The judging includes their knowledge of the dishes, nutrient value, how the dish was prepared and the taste of the food," Bryson said.

"The 4-H Food and Nutrition Project members took part in either a series of lessons or an all-day seminar where they learned about the principles of cookery, the food groups, and recommended daily allowances," she explained.

"The public is invited to a tasting and awards program at 3 p.m.," Bryson said. "Cookbooks will also be sold. They make great gifts and you will be able to taste everything in the cookbook."

One reason the number of food show participants is so low may be some new rules made by the Bandera County Junior Livestock Show Association last spring.

According to county agent John Allen, exhibitors must choose either a baked good or a livestock item to sell in the auction in the traditional January event.

"The board decided that we were just going to have to cut back," Allen said. "The auction was getting bigger than the buyers."

The Bandera County Junior Livestock Board also made the rule that exhibitors must be in at least the third grade. In the past, first and second graders could show livestock and baked goods.

"This county is unique in that they allow the younger ages to participate (in 4-H). On a national and state level, 4-H age is third grade, through age 19," Bryson said, explaining that most counties in the area adhere to the statewide age level guidelines.

Director Buddy Wells is superintendent of the Bandera County Junior Livestock Show, and Marcia Walker heads up the Bake Show, according to Allen.

Smokeout set

Bandera will celebrate the Great American Smokeout along with the rest of the country Thursday Nov. 16, according to Meleese Rugh, spokeswoman for the Bandera Chapter of the ACS.

Local pilot Diane Mullins is scheduled to have her hot air balloon at Alkek Elementary School for the students to see as part of the "one smokeless day" celebrated that day.

For more information on the smokeout, contact Rugh, or contact Eleanor Merritt at 796-3661.

Phillip Gipson and Ruth Elaine Stockton

Stocktons celebrate 50 years

Phillip Gipson and Ruth Elaine Stockton celebrated 50 years of marriage at a buffet dinner and dance at the Pipe Creek Civic Center Saturday, Oct. 21, with approximately 75 guests attending.

The music was provided by Elaine's own band, The Happy Tunes, made up of Elaine, Jane Kubel and Joyce McGuffin, with guest musician Tooter Ripps sitting in.

Guests came from as far away as Wanton Alto, Canada, California, Colorado, and Missouri.

Phil and Elaine have three children, Phyliss Parker of Boerne, Beverly Dunn of Denver, and Phillip Je of Las Vegas.

Elaine and Phil moved to Texas in 1982 and Pipe Creek in 1984. Retirement is not in the Stockton vocabulary, as Phil is a carpenter and Elaine an artist.

Abstracts on exhibit

Abstract paintings by Marilynn Branham of Ingram will be on exhibit at the Hill Country Arts Foundation Visual Arts Center in Ingram Nov. 12 through Dec. 2.

The exhibit will open with a reception honoring the artist Sunday, Nov. 12 from 4 p.m. to 6 p.m.

says Shannon Ripps, a friend of the family.

Phillip married Ruth Hargrave Oct. 21, 1939 in Bona, Mo.

Beauty seminar set

Nationally known beauty experts will be the featured speakers at "Beauty Affair" seminar, which will be held Saturday, Nov. 11 at Bandera's Flying L Ranch.

Bandera native Genie Adams Strickland, director of the Miss San Antonio USA Pageant, and nationally known beauty product researcher and developer will be among the experts on hand to give tips on skin care, ingredients, make-up, hairstyles, exercise and nails.

Speakers will also include nationally known cosmetic specialist Richard Rice, and Mark Mathis, hair stylist for Miss Texas USA and Miss Texas America contenders.

Carmen Hicks will be the hostess for the event.

After the seminar, there will be an open house at Hair Ways, 1204 Hackberry, in Bandera.

The salon has recently been redecorated in a Southwestern theme, with works by artists including Rilla Stephens and Irma Macon on display.

Reed's Floor Covering
Carpet, Lino, Tile Sales & Service
Fall Carpet Sale
3M Scotchgard Stain Release
Multi-Tone Sculpture **$7.95** per yd.
Evening and weekend calls accepted.
Free estimates.
796-4292 Dallas Ave. Bandera

Like a good neighbor, State Farm is there.
See me for car, home, life and health insurance.

STATE FARM INSURANCE
Alan Davis
Hwy. 16 Bandera, Tx
796-7717
Open Saturdays until noon.
State Farm Insurance Companies • Home Offices: Bloomington, Illinois

I would like to subscribe to
The Bandera Bulletin
P.O. Box 697
Bandera, Texas 78003
1 Year or 2 Years
$10.50 (Medio & Utopia) $20 (Bandera County)
$13 (Elsewhere) $25 (Elsewhere)
One Year Two Years.
Name .....
Address .....
City .....

Don't Mess With Texas!

The press: full court

and one-on-one.

Charging. Dodging. Challenging. Guarding. One side on the offensive. One side on the defensive.
When the press faces off against public figures, it sometimes seems like a sporting event. But it's more serious than that. Because often, at the heart of the issue is the First Amendment. And its guarantee of a free press.
Some say the rights of the press should be taken away. They say the press goes too far. Sometimes even the press questions how far is too far.
Others say the rights of the press protect the rights of the people. Your right to be informed about things that affect your life and your right to decide.
The debate will continue.
But one thing is for sure. You won't always agree with what the press has to say.
And it's your right not to.
To learn more about the role of a free press and how it protects your rights, contact the First Amendment Center at 1-800-542-4600.
If the press didn't tell us who would?
A public service message of The Ad Council and The Society of Professional Journalists.

TEX-PACK
Express Freight Service
Our Prices Have Not Increased
Just Specify Tex-Pack When Ordering
Daily Deliveries
Call 512-895-3425 for pickup
313 Mill Run Kerrville, Texas 78028
16-4tp

Mister Sweeper Septic Service
"You Call We Haul"
Ten years in business

Complete Septic System Service
Free Inspection
Porta Poty Rental
by day, week, month, or year
24 Hour Service
M.J. "Bud" Barber
512-257-7717
P.O. Box 665, Kerrville, TX 78029-0665
18-4tc

DENTURES
GENERAL DENTISTRY WITH A GENTLE TOUCH
SPECIAL: PARTIAL OR FULL DENTURE $295
Most repairs are done within two hours
826-5497
ROBERT L. BECK, D.M.D.
24-HOUR EMERGENCY SERVICE
McCullough Medical Center • 4118 McCullough • SUITE 17

TEXAS FRIENDLY SPOKEN HERE
Member Texas Hospitality Team

Senior Citizens

Purple Hills

by Mada Wedgworth
796-4736

The Rev. Arnold Windecker from the Grace Lutheran Church used for his text Sunday, Matthew 5. Pianist was Mrs. Virginia Henry. Guests were Hoyt and Laverne Hamrick.

We had our Halloween Party last Tuesday afternoon. Staff and several residents dressed up in costumes. Refreshments were served to staff, residents and guests by the dietary staff. Residents winning prizes for best costume were Wendell and Callie Rees, first place; Stella Waraksa, second; Evely Carnes, third. Staff first place went to Bobbie Klein, second place to Tish Rogers and third place to Linda McNeely. Claire Rugh popped in dressed like Elsie the Cow to visit with Charlie and Helen Rugh.

We welcome two new residents, Agnes Fortinberry and Fanny Davis to our home. Agnes made her home with us for several years before having surgery and has been recuperating in Kerrville for several months.

Tuesday morning spooks from Noah's Ark and King-dergarten came by to sing Halloween songs and to deliver some gifts they had made for the residents.

• Claire Rugh took Charlie Rugh to the Black-eyed Pea in San Antonio for lunch.

• Jack Holloway attended services at the Church of Christ Wednesday evening.

• Mary and Glen O'Bryant visited her mother, Nell Miller.

• Allen and Evelyn Akin came by Friday and took Nola Baldock out for the day.

• Helen Ahr visited Gladys Huseby and June and Luther Mathis.

• Dottie Davis from Medina visited Winnie Chaddock.

• Hoyt and Laverne Hamrick visited all their many friends and took Jack Holloway to services at the Church of Christ Sunday.

Ramah Whiteside from the First Baptist Church in Pipe Creek had Bible study Thursday morning for 14 residents.

Ira Garrison died last week.

Wendell and Callie Rees took top honors in the Purple Hills Manor Halloween costume contest.

Lost Maples' rich color may be fading soon

By Janna Sandidge
Bulletin Staff Writer

Fall color display continued to be "beautiful" this week at Lost Maples State Natural Area, but there are few green leaves left to turn, and the color may begin to fade soon, said park employee Sandra Payne Tuesday.

Cool weather during early October brought a "beautiful display of colors" at Lost Maples, according to park superintendent Roy Heideman. The color display is reported to be the "best seen in recent years."

Weekends are busy at the scenic park, and the staff recommends that people visiting the park come during the week whenever possible.

Lost Maples State Natural Area is located in western Bandera county on the Sabinal River, five miles north of Vanderpool on Ranch Road 187.

Park headquarters are open Monday through Thursday from 8 a.m. to 5 p.m.; Friday and Saturday from 8 a.m. to 10 p.m.; and Sunday from 8 a.m. to 8 p.m. Park entrance costs $2 per vehicle for day use, but senior citizens (65 and older) get in free. Day permits are good until 10 p.m., but there is limited parking.

There are picnic and camping areas available for daytime and overnight use. The day-use area contains 20 picnic sites, parking spaces and a restroom. Overnight camping areas are available, but reservations must be made well in advance, especially during this scenic time of the year.

Marker dedicated at Spur station

Great achievements and great achievers in agriculture were remembered recently as about 300 citizens dedicated a Texas Historical Commission marker at the site of the former Texas Agricultural Experiment Station west of Spur.

The work and the scientists at the station from December 1909 until the facility was closed Feb. 1, 1986, were known around the world and continue to benefit agricultural efforts around the globe, an array of local and state leaders said.

Silver Sage Corral

By Manuel Flores

Thanksgiving is just around the corner and a group of people from the Bandera Ranch Acres, headed by Jane Martin, is planning meals for the shut-ins.

This wonderful group of volunteers purchases the food, cooks it and brings it to the center to be packaged and delivered. Meals will be delivered only to the elderly residents of Bandera County, and the center will not supply dinner to persons who are visiting or to family members not usually entitled to the service.

If you wish to receive meals-on-wheels on Thanksgiving day, please call the center by noon Tuesday, Nov. 21.

Persons in the community who know of an older person or couple that may not otherwise celebrate Thanksgiving due to the lack of family contact, financial status or hardship, or who lack the ability to provide for a holiday meal for themselves, please contact the center with the person's name and address.

• For those senior citizens able to come to the center, a carry-in dinner will be held at the Silver Sage Corral. Mary Portman is in charge of this event and she has prepared a terrific menu. She requests that those planning to attend contact her and find out what to bring.

The Silver Sage Corral is the ideal place to spend a day of fellowship and feasting.

• Revival of an "old" event at the center will be a play- and sing-along each Tuesday at 1:15 p.m.

Murry LeStourgeon is in charge of this event and says that all of the old favorites, country music and folk music will be featured. Get your voice in condition and join the Tuesday group.

• A tired Doloras Greene said "Have you ever spent a week-end with 70 70-year-old teenagers?"

Her 52-year high school graduation reunion from a Chicago high school was held in San Diego recently.

The celebration included friendship time to renew old acquaintences a fabulous banquet, a three-hour cruise and a picnic on the beach. Doloras reports she is looking forward to the 55th reunion.

• The fourth person in our series, "meet the board of directors," is Clarence Hosmer.

Clarence, the youngest of four children, was born in Wabash County, Ill. on Sept. 6, 1920.

He spent his boyhood on a farm, raising corn, wheat, oats, soybeans, and hay, along with the "usual" farm animals, including horses, cows, pigs, and chickens.

He attended a one-room rural school in grades one through eight, then a small high school. He attended Eastern Illinois University, then taught, again in a "one-room rural school."

After teaching for four years, he took a position as a field clerk with Sohio Pipe Line Company in Grayville, Ill. in 1944. He became division chief clerk with the company in 1947.

In 1952, due to chronic asthma due to environmental conditions, he left Sohio and moved to Midland, where he worked for Superior Oil. He moved to Los Angeles and Houston, assuming several jobs within the company, and he retired in the position of senior advisor in 1982.

Clarence married Bonnie Lee Winter in 1941, and became the father of two children, Sarah Louise and Juanita Kathryn. Bonnie Lee died in 1973, and Clarence married Zoe Eden in 1977, becoming stepfather to Mark David Eden and Timothy McNear Eden.

Clarence boasts five grandchildren: Mark and Deanna Boughton, children of Sarah Louise; James and Jill Jorgensen, children of Juanita Kathryn; and Travis Ryan Eden, son of Mark Eden.

Clarence recently completed a three-year term as director on the Silver Sage Corral board and was re-elected as a director and as vice president of the board. He is the board's representative to AACOG (Alamo Area Council of Governments).

The Hosmers first began going to the senior center to join the bridge classes, and he subsequently wound up teaching three bridge classes. They continue to play bridge at the center each Friday.

Clarence enjoys bridge, reading, crosswords, and cryptograms. He bowls, plays golf, and enjoys volleyball. When he was younger, he played baseball, basketball and softball. He enjoys watching football, golf, baseball and basketball, his favorite being college basketball.

Clarence and Zoe are members of the Cowboy Capital Squares, and participate regularly in square dance activities.

The Hosmers are active members of Hill Country Chapel, and Clarence serves as an elder to that congregation.

Clarence and Zoe have been active in the Medina Lake AARP chapter, and Clarence has served as treasurer, corresponding secretary, vice president, and president of that organization. He currently serves as AARP representative to the Helping Hand organization.

The Hosmers are having a new home built at Flying L Ranch. They expect to move in before Thanksgiving.

They are enjoying retirement, and they believe Bandera and the Hill Country is an ideal place to spend their golden years.

NOTICE
BILL HELLEN CHRYSLER in Hondo will be pleased to perform all service including warranty work on Chrysler, Plymouth, Dodge cars and trucks. Our service department is located at **BILL HELLEN FORD,** Hwy. 90 West and Avenue R in Hondo. Our Chrysler products sales lot is now located at
101 Hwy. 90E. next to Wal-Mart in Hondo
Parts and Service 426-3311 • Sales 426-3388
50-tfc

Bandera Gun & Pawn
Order Now For
Christmas
New Guns
10% Over
Wholesale + Freight
Buying Gold & Silver
$ Money To Loan $
804 Main 796-8366

Seewald
Land Surveying
Wayne A. Seewald
Registered
Public Surveyor
*Land Surveying
*Land Development
*Construction Staking
506 N. Live Oak
Boerne, Tx. 78006
Office 249-8011
Home 249-3235
6-tcmc

Beltone Made Hearing Aids Small

Eddie Albert for Beltone.
"My Beltone canal-aids have helped me to hear better and enjoy life more."
SO SMALL
All you'll notice is better hearing!
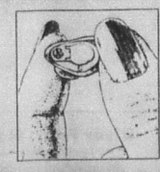
Beltone Made Hearing Easier
Not same model as described above

INTRODUCING
Comfort Sound System
Automatically Reduced Background NOISE
Automatic Volume Control

Just Put in In Your Ear and Hear Automatically
COUPON
FREE HEARING TEST
Valid Nov. 14 & 15
FREE HEARING TESTS
TUESDAY, NOV. 14
&
WEDNESDAY, NOV. 15
Purchase one Beltone hearing instrument and save
$100
On a binaural fitting
save $200
Call Today For Your Appointment
796-7761

AMERICAN CANCER SOCIETY

The Bandera Bulletin
Is Available At
These Fine Businesses
Bandera
Bandera Downs
Bandera General Store
Bandera Ice House
Bandera Inn
Bandera Western Gifts
Boyle's Market
Braun Drug
Gas-Go Market
Herby's Food Mart
Hill Country Stop
Mercantile
Mini Mart
Oma's Haus Beverage Barn
O.S.T.
Super S
Yogi Bear's Jellystone Park
Zeke's
Boerne
H.E.B.
Roberts Drugs
Kerrville
Neu Mart #2
Lakehills
Fresh Young Things
Lakehills Ice House
Lone Star Ice #8
Lone Star Ice #57
Viking Enterprises
Medina
Old Timer
Mico
Cedar Point Landing
Mico Inn
Pipe Creek
Hill Country Stop
L.A. Hair Shop
Lone Star Ice #32
Pipe Creek Junction Cafe
Pop's Place
Tarpley
Tarpley General Store
Utopia
The Mercantile

A Thought For The Week
By John M. Grimes

Veteran's Day is set aside each year to honor those who served their country in the armed services. We honor them all, those who wore a uniform in days past and those who wear it today. We honor them with recognition of a debt that can never be repaid. It is beyond price.

On this Veteran's Day let us pause and remember, that for more than two centuries, the men and women of our armed services have fought in wars all over the world to preserve our American way of life. And in the intervening periods when America was not at war, our military men and women stood ready (and still do) to defend Democracy and resist totalitarian rule.

Whether they fought in the front lines or served their country in peacetime, all veterans have contributed to a strong and well-prepared America. Their sacrifices must not be forgotten.

Grimes Funeral Chapel NSM
1204 Mulberry St. Bandera, Tx. Tele. 512-796-3922

TAKE YOUR MEDICINE

by
Bob Mullins
Registered Pharmacist

Surgically implanted hearing aids have been developed at Stanford University Medical School. A small magnet, fixed onto one of the bones of the middle ear, vibrates to sound from a microphone-activated electrical coil device worn behind the ear. Good results are reported.

• • •

Dermatological research at New York University School of Medicine suggests that a melanoma vaccine — made from substances shed by the cancer cells — may help slow the development of the disease.

• • •

Researchers at the University of California/San Diego have found a correlation between lowered testosterone levels in men over 45 and heart risk factors such as high blood pressure, higher triglycerides and obesity.

• • •

New dosage forms of cromolyn sodium, an anti-asthma drug, seem to be effective in preventing allergic reations, say allergists. There's an inhalant for allergic asthma, a nasal spray for hay fever sufferers, and eye drops for allergic conjunctivitis.

• • •

When new drugs become available, you'll find them at
***Boyle's* Bandera Pharmacy**
Located In Boyle's Market
1200 Sycamore St.
Bandera
24 hr. phone: 796-8181
18-tfc

NOV 09 89

Staff Photo by James H. Frazer

Cook Margaret Buchanan stirs the gravy while it heats at St. Victor's Chapel Turkey Supper Saturday, Nov. 4. The annual Hunter's weekend fundraiser benefits the church in an over 20 year-old tradition.

Russell exhibit opens Saturday

The C.M. Russell exhibit will open to the public Saturday, Nov. 11, at the Cowboy Artists of America Museum in Kerrville.

Activities will include programs on Russell p... reception for first-day visitors from 1-4 p.m. The Inn of the Hills in Kerrville will sponsor the opening reception and serve complimentary refreshments.

Local Baptists join meeting in Lubbock

Ken Allen, First Baptist Church of Bandera's mission pastor to Walker Memorial Chapel is among several from Bandera County who attended the 104th annual meeting of the Baptist General Convention of Texas held Nov. 7-8 at the Lubbock Memorial Civic center.

Others from the county scheduled to attend the meeting included the Rev. Ted and Georgia Bosworth of Pipe Creek and the Rev. and Mrs. Harold Evans of Medina.

With "Mission Texas... Now!" as their theme and rallying cry, more than 6,000 people were expected to gather for the annual meeting of the 2.4 million-member denomination. Mission Texas is a five-year Texas Baptist emphasis on missions, evangelism and discipleship that was launched in 1985.

Elected messengers to the convention will choose new officers, consider resolutions on major moral and social issues, hear reports from 23 educational and human welfare institutions and vote on a proposed $68.75 million cooperative program budget.

"Through the cooperative program, Texas Baptists help support 7,500 missionaries, six seminaries, the Southern Baptist Radio and Television Commission and other worldwide causes, as well as providing funds to 23 Texas Baptist hospitals, universities, child care facilities and homes for the aging," said Thomas J. Brannon, director of the public relations department of the Baptist General Convention of Texas.

Fellowship meets

Bandera County Christian Fellowship elected the Rev. Jarrell Sharp of Bandera United Methodist Church as its new president and discussed a community Thanksgiving service when the group met Tuesday, Oct. 31 at St.Luke's Episcopal Church at 10 a.m.

Rev. Franklin Pullin, pastor of Bandera's First Baptist Church, resigned his position as leader of the group after three years.

The unified Thanksgiving service will be held Wednesday, Nov. 22 at 7 p.m. at Bandera United Methodist Church. Rev. Mike McManus of St. Stanislaus Catholic Church will bring the sermon, and each church will ask its members to bring non-perishable items to donate to Bandera County Helping Hand. The offering during the service will also be designated for the Helping Hand organization.

The group will meet again Monday, Dec. 11 at 10 a.m. at St. Luke's Episcopal Church.

Bandera County Christian Fellowship is comprised of ministers and lay persons from the various churches throughout the Bandera County area.

Holiday Shoppe set

Plants, Christmas items, sweets, hand-made crafts, wreaths, jewelry and face-painting will be among the highlights of the Holiday Shoppe sponsored by Bandera United Methodist Church Saturday, Nov. 11 from 9 a.m. to 4 p.m. at Bandera Youth Center.

A chili luncheon from 11:30 a.m. to 1:30 p.m. will also be held at the church fellowship hall in conjunction with the Holiday Shoppe.

Individual shops within the Holiday Shoppe will include the Christmas, country store, greenhouse, kitchen and apron, needlework, make believe, sweets, woodcrafts, wreaths, books and puzzles, gift wrap and creche (nativity scene) shops.

"There will be lots of beautiful hand-made items, and it will be a chance for people to get their Christmas shopping and wrapping done," said general chairwoman Melecse Rugh.

Church briefs

Foreign Missions Conference set

Baptist church leaders and members from Bandera, Tarpley, Wharton's Dock, Medina, Pipe Creek and other Hill Country congregations will gather at Bandera's First Baptist Church Tuesday, Nov. 14 for the Foreign Missions Conference. At 5:30 p.m. a meal will be served, followed by the program at 7 p.m.

A missionary will speak to the group, and give a yearly update on what the church is doing and accomplishing on its mission front, according to the Rev. Franklin Pullin. The program is sponsored by the Medina River Baptist Association.

Other members of the MRBA include churches in Kerrville, Fredericksburg, Hunt, Ingram, Mountain Home, Harper and Junction.

Mission meeting

A missionary will speak at a Foreign Mission Conference Thursday, Nov. 14, at the First Baptist Church of Bandera.

The meeting will begin with an evening meal at 6:30 p.m.

"Into the World."

Hostesses will be Elva McCullough, Jo Alden and Kathleen Bauerlein.

Six members of the Medina UMW attended the Kerrville district annual meeting Sept. 23 at Marble Falls United Methodist Church, including Florence Isaacs, Thelma Gallant, Mattie Mae Pue, Florine Williams, Loma McKinney and Ruth Tatum.

Methodist

Medina United Methodist Women will meet Nov. 15 at 2 p.m. at the Youth Center to hear a program by Beth Hawkins.

Church goers move

Americans have been fleeing from rural communities to cities for four generations and this human resource erosion has left its mark on small churches, according to a Texas historian.

T.R. Fehrenbach, of San Antonio, says this trend generally will continue and have even greater future impact.

As chairman of the Texas Historical Commission and author of 18 non-fiction books, Fehrenbach researches church history.

He addressed the 44th Town and Country Church Conference at Texas A&M University earlier in October and said he is very concerned about the future of small Texas towns and churches.

"Residents of the suburbs will continue to be politically and culturally dominant. Church programs will move to many newer issues while also continuing their past role of 'baptizing, marrying and burying' congregation members," Fehrenbach says.

Church Directory

796-3718

BANDERA
First Baptist Church
Pastor: Franklin Pullin
Worship: Sunday 10:55 a.m., 6:30 p.m. and 7:30 p.m.
Sunday School: 9:45 a.m.
Prayer meeting: Wed. 7:30 p.m.
796-4171

Church of Christ
Minister: Martin Smith
Worship: Sunday, 11 a.m. and 6 p.m.
Sunday School: 10 a.m.
796-4752

United Methodist Church
Pastor: Jarrell V. Sharp
Worship: Sunday 10:45 a.m.
Sunday School: 9:30 a.m.
796-3849

Community Assembly Of God
1209 Cottonwood St.
Pastor: Rev. Jim Price
Sunday School (all ages): 9:30 a.m.
Sunday Worship: 10:45 a.m.
Prayer & ... ise: 6:30 p.m.
Wed. Family Night: 7 p.m.
Adult Bible Study — Royal Rangers and Missionettes
796-8456 or 796-7180

St. Christopher's Episcopal Church
Pastor: Canon A. Nielsen Daunt
Worship: Sunday 11 a.m.
Sunday School: 10 a.m.
796-4387 or 796-4656

Reorganized Church of Jesus Christ
Pastor: James Howley
Worship: Sunday 11 a.m.
Sunday School: 10 a.m.
796-4331 or 796-3510

St. Stanislaus Catholic Church
Pastor: Michael McManus
Mass: Sat. 5 p.m.,
Sunday, 8:30 a.m., 11 a.m.
Catechism: (fall/spring)
Sunday 9:30 a.m.
796-4712

Walker Mem. Bapt. Chapel
Pastor: Ken Allen
Worship: 11 a.m., 6:30 p.m. Sunday
Sunday School: 9:45 a.m.
Wednesday Services: 6:30 p.m.
796-3171

Bahai Faith
For Information
James Pflaum
751-3399

Church of Christ At Camp Bandina
Minister: Lawrence Ray Smith
Worship: Sunday, 9:30 a.m., 10:30 a.m. and 6 p.m.
Wednesday 6:30 p.m.

Grace Lutheran Church
Pastor: Arnold Windecker
Worship: Sunday 10:45 a.m.
Sunday School: 9:20 a.m.
Day Care: Mon.-Friday 7:30 a.m.-6 p.m.
796-3091

Templo Camino Nuevo
Pastor: Rev. Joel Garcia
Corner of 13th and Hackberry
Worship: Sunday, 11 a.m.
Wednesday 7 p.m.
Sunday School: 9:30 a.m.
Bible Study: Sunday, 5:30 p.m.
796-7174

God's House
Pastors: Rev. Jerry & Kaye Van Winkle
Worship: Sunday 10 a.m., 7 p.m.
Wednesday 7 p.m.
Polly Peak Storages
Hwy. 16 & Polly Peak Dr.

MEDINA
First Baptist Church
Pastor: Gerald Evans
Worship: Sunday 11 a.m., 7 p.m.
Sunday School: 10 a.m.
Prayer meeting: Wed. 7 p.m.
589-2850 or 589-2395

Church of Christ
Minister: Derrel McGlothery
Worship: Sunday 10:30 a.m. and 6 p.m.
Sunday School: 9:30 a.m.
Prayer meeting: Wed. 7:30 p.m.
589-2468

United Methodist Church
Pastor: Harold Zirkel
Worship: Sunday, 11 a.m.
Sunday School: 10 a.m.
Healing Service:
Last Sunday of the Month 7 p.m.
589-2646

PIPE CREEK
First Baptist Church
Pastor: Ted Bosworth
Worship: Sunday, 11 a.m. and 6 p.m.
Wednesday 7 p.m.
Sunday School:
Sunday 9:45 a.m.
535-4057

Hill Country Chapel
Pastor: Albert Morris
Sunday School, All Ages: 9:45 a.m.
Worship: Sunday 10:45 a.m.
Senior Youth Activities:
1st & 3rd Sundays 4-6 p.m.
Family Activities:
Every Sunday 6 p.m.
Bible Study: Wed. 8 p.m.,
Adult's & Children's: Thurs. 8 p.m.
535-4268

Pipe Creek Presbyterian Church
Little Rock Church, Hwy. 16
Pastor: Rev. Dale Hines
Worship Service:
Sunday, 11:00 a.m.
Sunday School: 9:45 a.m.
535-4009 or 535-4253

LAKEHILLS
St. Victor's Catholic Church
Pastor: Michael McManus
Mass: Saturday, 7 p.m.
CCD Classes: Wednesday, 6:30-7:30 p.m.
Bible Study:
Wednesday, 7:30-9 p.m.

United Methodist Church
Pastor: B.J. Rogers
Worship: Sunday, 10 a.m.
Adult Bible Study: Sunday, 8:45 a.m.
Sunday School: Sunday, 8:45 a.m.
UMYF: Sunday, 11:15 a.m.
Prayer Group Meeting:
Wednesday, 7 p.m.
751-2404

Faith Chapel
Pastor: Rev. Adrian C. Rains Jr.
Sunday Morning Worship: 10:30 a.m.
Sunday Evening Praise & Worship: 6 p.m.
Wednesday Evening Hour of Power: 7 p.m.
Women's Bible Study
Call for information
751-2030 or 751-2481

TARPLEY
Baptist Church
Pastor: Vernon Andrews
Sunday School: 10 a.m.
Worship Service: 11 a.m.
Sunday Night Service: 6 p.m.
562-3470

UTOPIA
Church of Christ
Minister: Steve Orbison
Worship: Sunday 10:30 a.m., 6:30 p.m.
Sunday School: 9:30 a.m.
966-3629 or 966-2170

Baptist Church
Pastor: David Vernon
Worship: Sunday 11 a.m., 7:30 p.m.
Sunday School: 9:45 a.m.
966-3688

Utopia United Methodist Church
Minister: Laura Smith Adams
Sunday School: 9:45 a.m.
Worship Service: 10:45 a.m.
Tuesday morning Prayer Meeting at 10 a.m. Church Parlor
UMW meets 2:30 P.M. Third Wednesday

Living Waters Church
Hwy. 1050
Sunday School: 9:15 a.m.
Praise & Worship:
Sunday, 10:30 a.m., 6:30 p.m.
Wednesday: 7 p.m.
966-2416 & 966-2426

VANDERPOOL
Community Church
Pastor: Jim Boyd
Worship: Sunday, 7 p.m.
Sunday School: 10:30 a.m.
966-3420

St. Mary's Catholic Church
Pastor: Rev. Jose Luis Sandoval
Mass: Sundays, 12:00 noon

The American Legion Post 157 Bandera, Texas	**Bandera Bank** P.O. Box 1596 • Bandera, Texas 796-3711 • FDIC	**River Front Motel** • Newly decorated • Individual cottages Downtown Bandera	**First State Bank** *Complete Banking Services Since 1910* FDIC Bandera: 900 Main • 796-3014 Lakehills: PR 37 & FM 1283 • 751-2287
Everett's *Complete Line of Fine Jewelry* *Charms, Clocks, Watches, Diamonds, Pendants, Rings* 304 Main Street • 796-3232 Bandera, Texas	**Agape Engineering Company** Byron R. Wilkinson *Registered Public Surveyor* *Registered Professional Engineer* 796-8228	**Adamson's Exxon** 700 Main • 796-4840 Patty & Rodney Adamson	**Pipe Creek Water Well Co.** *Drilling & Service* 796-4846 Randy Roberts
Lakehills Hardware, Inc. Pr. Rd. 37 Lakehills 751-3442	**Hevenor Lumber Company** 1300 N. Main Bandera, Texas • 796-3709	**D'Spain Sales & Service** Appliances, Air Conditioning & Well Service 804 11th St. • 796-3697	**Evans Auto Supply** *Automotive Parts & Supplies* *NAPA* 1 Mile No. on Hwy. 173 • 796-3759 Richard Evans, Owner
D.K. Drilling Co. *Water Wells & Pumps* 796-3563	**Armadigger, Inc.** Waterwell Drilling & Service Hwy. 16 • 796-4734	**Mike's Automotive Service** Bandera • 796-8477 Mike Moore	**Lowe's T.V.** *"Building A Business Around Personalized Service"* *Repairs on All Brands* *Antenna Repairs & Satellite Repairs* 802 Main Street • 796-4245 • Robert Skinner
MacNaughton & Rexrode Agency Randy MacNaughton, Owner & Agent 796-3705	**Grimes Funeral Chapel** 1204 Mulberry St. • Bandera 796-3922	**Boyle's Market** Open Seven Days A Week Bandera, Texas • 796-4393	**Peterson Woodcrafts** *Custom Cabinets & Furniture* Ridge Rt. Rd. at Houston Ave. 796-3120

PEN in PAW

For, about and by students in Bandera schools.

Bake sale raises $117 for NHS

A total of $117 was raised at the annual National Honor Society Halloween bake sale to pay for Christmas gifts for the handicapped and special education students.

Some 21 NHS members met at Tiffany Moseley's house Oct. 29 to bake the items and make posters advertising the event.

Pumpkin buckets and Halloween bags were filled with an assortment of sweets.

The baked products were sold Oct. 31 to coincide with Halloween during the break and both lunches at the high school.

— Lauri Reagan

Setting it straight

Brett Emmons, not Scott Emmons, was crowned Mr. BHS at Bandera's Homecoming halftime activities.

Although Brett was correctly identified in the story, he was incorrectly identified in both the headline and photo cutlines.

The Bulletin regrets the error, and apologizes for any inconvenience it may have caused.

Bandera basketball teams swings into season this week

BHS Lady Bulldogs basketball began with a season opener Tuesday, Nov. 7 with a 4:30 p.m. scrimmage at Jourdanton.

Julie Young is the Lady Bulldogs head coach, and Peggy Swiers is assistant.

BHS boys' season opener is in Pearsall Nov. 19 at 5 p.m.

Girls schedule for November

Nov. 11	Hill Country Shootout (SCR)	here, 9 a.m.
Nov. 14	Tivy	there, 4:30 p.m.
Nov. 17	Jourdanton	here, 5 p.m.
Nov. 21		OPEN
Nov. 28	Hondo	here, 5 p.m.

Boys schedule for November

Nov. 19	Pearsall	there, 5 p.m.
Nov. 21	Natalia	there, 5 p.m.

Results of vocational test show BHS above average

Results of the Armed Services Vocational Aptitude Battery (ASVAB) test, administered to BHS seniors last month, indicate that BHS seniors scored equal to or better than young people ages 18 to 23 across the nation.

The ASVAB test is a multiple aptitude test offered at no cost by the Department of Defense to secondary and post-secondary students. The battery consists of 10 subtests and is designed to help the Defense Department attract well-qualified volunteers and to help schools assist students in identifying their potential in certain job areas.

Students score in academic, verbal, and math ability, as well as mechanical and crafts, business and clerical, electronics and electrical, and health, social and technology.

The 81 BHS students who took the test scored in the 94th percentile in health, social and technology, 90th in academic, 88th in mechanical and crafts, 85th in math, 82nd in electronics and electrical, 78th in verbal, and 78th in business and clerical.

The academic, verbal and math scores measure a student's potential for further education. The rest of the scores measure their potential for performance in general career areas.

Each student received an explanatory booklet that contrasted military and civilian jobs.

The scores will be retained by the Defense Department for two years.

— Lauri Reagan

Brownies have Halloween fun

Some 170 girl scouts, parents, and other family members attended the Girl Scout Service Unit Halloween Party Oct. 31 at Bandera's Cabaret.

The Bandera Brownie Troop 930 offered fun and games, food and drinks, and bags of Halloween treats. The girls and their siblings played apple relay, strung apples, opened a Halloween pinata, and played a balloon popping game.

Winners of the costume contest were butterfly Ashley Jennings in the tot division; jelly bean Stacy Morris most original, skeleton Michael Campbell as scariest, Holstein calves Avery and Amerette Walzel for cutest, and Grim Reaper John Hall with the adult prize.

Costume contest judges included Wendy Holt, Jim and Beverly Gerlach, Beverly Hearn, Johnny Boyle and Phil Tobin.

Carrie Fellows

Stacy Sides

Viola McHorse

Lady Bulldog spotlights

Carrie Fellows

Junior Carrie Fellows is active in both basketball and volleyball.

In volleyball, she is a setter and her number is 1. Her tip for playing volleyball is to "work as hard as you can."

In basketball she plays point guard and her number is 20. She thinks basketball is the "number one, totally awesome sport."

Her tip for playing basketball is to "just do it." She has received a letter jacket.

Stacy Sides

Junior Stacy Sides participates in both volleyball and track.

In volleyball, she is a hitter, and her number is 9. She enjoys volleyball, and advises "keep moving, and don't swing the ball."

Her track events include shot put and discus. "I like to throw and I can throw better than I can run," she says. "Take time and be strong," is her tip.

Viola McHorse

Viola McHorse is a four-sport athlete at BHS. She participates in volleyball, basketball, track and cross country.

In volleyball, she plays front row and her number is 5, while in basketball she plays post and her number is 24.

She plays volleyball because "I like it, it's fun," and she finds basketball "exciting."

Her track events include discus, quarter mile and half mile. In cross country she runs the two mile event. She enjoys the competitive nature of track, and says cross country is "fun."

Good snacking habits 'critical,' nutrition specialist says

Now that school has resumed, families will notice their snack supplies are usually low, as their teenagers meet their nutritional requirement due to growth.

Nutritionists admit that snacking or "grazing" is important to today's lifestyles, says Dr. Mary Kinney Sweeten, a Texas Agricultural Extension Service nutrition specialist.

Citing a recent FDA consumer article by Cheryl Weinstock, Sweeten says, getting into good snacking habits is critical for teens to benefit from snacking.

"Teenagers often fall into the habit of eating the same foods all the time," Sweeten says. "And sometimes the snacks they choose may not provide the variety of nutrients they need."

Teenagers who replace milk with soda at lunch may reduce the calcium in the diet, Sweeten says pointing to an example from Weinstock's recent article. Weinstock suggests teenagers replace the calcium by adding cheese to their hamburger they eat with soda. Cheese pizza is also a source of calcium, she adds.

Another good choice for teenagers is high-fiber foods, says Weinstock. Foods such as popcorn, fruits and vegetables stimulate salivation, which helps wash away excess sugar from teeth from snack foods.

Although snacking can be an asset, it becomes a liability if it results in more calories than the teen needs, Sweeten says.

"Obesity commonly starts during the teenage years," she says. "So, sensible snacking habits should be encouraged."

Expert suggests ways to prevent insects from coming into the home

Insects are beginning to look for a place to spend the winter, says entomologist J.W. Stewart of the Texas Agricultural Extension Service, and now's the time to hang out the "no vacancy" sign in language insects understand.

"Most of the insects are just looking for a place to overwinter and are not establishing permanent residences," says Dr. Stewart, who is headquartered at the Texas A&M Research and Extension Center in Uvalde.

He suggests caulking and storing firewood away from the house.

"It is not uncommon for insects to enter attics or garages through cracks in the foundation, open windows or spaces around doors," Stewart says. "They will primarily be a nuisance and most of them present no great danger to the homeowner."

Mechanical control is possible by caulking all cracks to present insect entry, the entomologist says. Caulking also makes the structure more air-tight and should help lower heating costs, he explains.

Storing firewood away from the house will help eliminate hiding places for the pests, Stewart says. "Firewood stored near a house is like setting an apple pie on your windowsill," he said.

"The wood is an open invitation to termites that may be attracted to the firewood and later attack the wood in the home," he said.

Homeowners should always store firewood as far away from the house as possible and take only the amount needed for immediate use into the house, he says.

"Firewood stacked beside the house may be handy but as the wood warms, spiders, scorpions and other pests may leave the wood and escape to other areas of the house," Stewart warns.

Humans to race at Dallas zoo

Live bands, lots of food and prizes will be featured at the Dallas Human Race, Nov. 11, between the Dallas Zoo and the new Wilds of Africa Zoo in Dallas.

There will be a 10K run, a one-mile fun run and a 5K walk, according to organizer Mike Gill.

Come Try
Monti's Famous Pizza

	Sm.	Med.	Lrg.
Cheese	3.30	5.50	7.50
Pepperoni	3.95	5.95	7.95
Sausage	3.95	5.95	7.95
Mushroom	3.95	5.95	7.95
Bell Pepper	3.50	5.50	7.50
Olive	3.95	5.95	7.95
Jalapeno	3.95	5.95	7.95
Monti's Special	5.50	7.50	9.50

Get $1.00 Off
Any Size Pizza With This Ad
And Try Our Famous
Burgers — Fries — Onion Rings
A Real Treat
We are behind the Beverage Barn
796-7454
17-1c

1-10x13 (Wall Photo)
1- 8x10
2- 5x7
2- 3x5
16- King Size Wallets
8- Regular Size Wallets
30 Color Photos
99¢ Deposit
$10.00 Due at Pick up (plus tax)
$10.99
WE USE KODAK PAPER
AT
Shoe Biz
301 Main St.
P.O. Box 1357
Bandera, TX 78003
Sat., Nov. 11
GIVE OUR PICTURES FOR CHRISTMAS
Shugart's inc.
Group charge
99¢ per person
We Use Kodak Paper
FOR CREATIVE COLOR PORTRAITS

BRAUN DRUG
Help Us Celebrate Our
2nd Anniversary
Friday, Nov. 10
Thanks to our many friends it's been two great years.
Come enjoy cookies & punch & help us celebrate our continuing success.
M-F 8:30-6:30
Sat. 8:30-2:00
1114 Main
Bandera, TX. 78003
Diana Braun
Pharmacist, Owner
(512) 796-7701
Emergency (512) 535-4379
Prescription Pick-up Window

10.06% 10.54% COMPOUNDED
From a Fund Designed for Preservation of Capital!
PILGRIM PRIME RATE TRUST℠
The Right Fund At The Right Time!
Pilgrim Prime Rate Trust is a uniquely structured continuously offered closed-end fund designed to provide:
• A return approximating the prime rate.
• A return that moves with the prime rate, so that it remains high relative to current rates.
• Preservation of capital through careful selection and monitoring of investments.
For more information, call toll free:
GARY CAVE
Financial Consultant
1-800-292-5693
Or mail this coupon.
Gary Cave, P.C.
Shearson Lehman Hutton
One Schreiner Ctr., Ste. 103
Kerrville, TX 78028
Please send me a FREE brochure on Pilgrim Prime Rate Trust and prospectus which provides more complete information, including all management fees, charges and expenses. I will read it carefully before I invest or send money.
Name
Address
City State Zip
Telephone ( )
The Pilgrim Group
*30 Day Current Annualized Distribution Rate as of 11/1/89 (subject to

NOV 09 89

real estate 796-3718

$2.50 per col. inch
$5 min.

deadline Monday at 5 p.m.

PIPE CREEK REALTY
ROUNDUP REALTY

Corner Hwy. 16 & 46
Box 63006, Pipe Creek
535-4551

314 Main St.
Box 53, Bandera
796-3330

LOOK! Land and Homes Nestled Among Hills and Creeks

22 ACRES — Pipe Creek. Gently rolling land with 2 tanks, barn, pens, guest house & lovely 3-2 home with fireplace & more. $210,000.

DEEP CREEK fronts 35 acres in Pipe Creek with 2 story lodge, pasture & view. $259,000. Easy terms.

GRACIOUS 4-2½ home in lovely end-of-the-road location. 2 story, dbl. garage, pool & creek on 9 acres. $297,500.

HIDE-A-WAY — 55 Acres, secluded, but only 30 min. from S.A. Custom 3-3 plus den, large garage, guesthouse. Views, landscaped. $325,000.

30 ACRES in Pipe Creek of level land with big trees. Pretty view, barn, well & septic, all fenced. $93,500. Owner carry.

250 AC. in Pipe Creek. Flat land with big oaks, fields, old home, small lake. $1875 p/a. Owner carry.

161 SCENIC ACRES in Pipe Creek. Lots of trees, nearly all fenced with well and windmill. $195,000. Terms by owner. **MUST SELL.**

68 ACRES fronting Hwy. 46 in Pipe Creek. **PRETTY LAKES,** some field, well, good pasture with several bldg. sites. Will sell all or part. Terms.

20 ACRES fronting Hwy. 46, rolling with pretty oaks. 4-3 country style home with pool, deck & more. $289,000.00.

5 ACRES in Pipe Creek with beautiful oaks & level land with good grass. Ideal building site. $3500 p/a.

FAMILY HOME, 4-2 with large room across the back for extra living area. Fenced yard, garage. $64,500.

SOUTHWESTERN style 3-1 home. Red tile roof, large patio and spacious garage with workshop. $119,000.

4 ACRES with pretty rock & cedar 3-2 home. Barn & pens with more land available. $92,000.

WATCH THE AIRPLANES from the living room of this 2-2½ home with hot-tub, jacuzzi, fireplace & more. Attached garage. $140,000. On the Flying L Ranch.

8 ACRES with pretty oaks. 3-2 home & 4 stall barn. Good level land all fenced. $68,500.

PLENTY OF POST OAK make this 3 acres a super building site. Access to river park & airstrip. Pipe Creek area. Terms to fit your budget!

23.5 AC. in Pipe Creek. 2 wells, 2 septics & fences. Good level land. $3500 p/a. Terms.

MAGNIFICIENT VIEW from 2-2 home, fireplace, 2 story, many extras on 10 scenic acres. Only $92,000.

ASK ABOUT OUR OTHER LISTINGS

THREE HILLS enhance the landscape on this 138.35 acres. The location is excellent with six-tenths of a mile frontage on Hwy. 470 (Tarpley Road) and near the new YMCA Ranch. A 2 BR-2B home and other improvements lend themselves to recreation and deer hunting. All minerals. The Bandera County Appraisal District valuation for 1989 is $228,980 ($1,655 an acre). This SALE price is now reduced again, for quick sale, to $175,000, which equals $1,265 an acre. Contact Thomason Realty Co. (Owner) at 512-993-0223. Realtor cooperation welcome. 17 nfc

BILL CASTLE
Rudy Robbins, Associate
Dick Calhoun, Associate
Ranch Real Estate

RANCHES — LAND

5 ACRES AT CASTLE LAKE. Permanent creek, trees, on good road. Owner financed. $19,000.

HOMESITE WITH GREAT VIEW. Paved road, septic tank, 5.4 acres near town. ~~$15,000~~ Reduced $13,500.

6 ACRES with well, corral, fenced, on paved road, 10 min. from Bandera. $20,000.

6 ACS., lots of trees on county rd., 5 min. from Bandera. Water system, septic tank included, owner financing. $500 or more down if you like.

10 ACRES well & septic tank included. Located on a paved road. Owner will finance.

MINI RANCH. 10 acres, white board fences, neat, 3 rd. 2 ba. house, pretty yard, tackroom, barn, stables, arena. 4 pastures, stock tank. 5 miles from Bandera. $125,000.

11.3 ACRES with small private lake built by corps of engineers, many big, large mouth bass. Property has been cleared leaving many beautiful oaks, deer and turkey abound. Furniture, tractor and equipment go with property. 20% down, owner financed, $89,500.

12.46 ACRES, beautiful trees. 5 minutes from Bandera. Fantastic building site. Paved road, electricity, telephone.

20 ACRES, near Pipe Creek. $2500 per acre.

20 ACRES, small spring fed lake, pretty oaks, beautiful view, great homesite, 5 miles north.

30+ ACRES, 4 miles west of Utopia, surrounded by large ranch, good hunting, on county maintained road.

30.1 AC. horse ranch. 4 bedroom, 3 bath home w/13 stall horse barn, training arena. 5 min. from Bandera Downs, off Hwy. 16 south.

77 AC. 10 min. from town. Rough, rugged, scenic mountain country, creek, springs, great hunting. $1500 p.a. Owner financed.

GOOD FARM OR RANCH. 87.8 acres 25 miles south off Hwy. 173. Good well. Excellent mobile home. Garden, barns, pens, old frame house. 47+ acres in field. $175,000.

140.2 ACRES. 20 minutes south of town on county road. Electricity, 2 wells, rolling land, many hard woods. Owner financing. $1500 per acre, 20% down. 10% interest. 10-15 years.

186+ ACRES. $595 per acre. FM 337 out of Medina.

300 AC. Tarpley with both sides of strong creek. Owner finance.

491 ACS. RANCH ON SECO CREEK. Beautiful combination of all the Hill Country has to offer. Great hunting and fishing. Abundant water, good improvements including large lake, horse barn, arena, landing strip, more with good assumable notes. 7½% assumable note.

HOMES

NICE COMFORTABLE HOME, 3 BR 2 BA, large living room, fireplace, all appliances. Located on beautiful oak shaded lot. Near town, home is 7 years old. 1326 sq. ft. living space. $45,000.

NEAT AND CLEAN, 2 BR home, nice yard, complete with 1 car garage, storage building, located on Wharton's Dock Road. Owner will finance with payments as low as $397.77 per month.

CHARMING 3 BR 2 BA home with old style large rooms, many built-in cabinets and a lovely built-in hutch. Owner will finance with easy terms. ~~$46,000~~ Reduced $39,500.

RIVER FRONT HOME, cute 2 bedroom, 1½ bath, 1152 sq. ft. home, with deck overlooking river, 4 years old, $49,000.

SMALL HORSE RANCH. 3-2 modular home, fireplace, central H & A, 5 acre ~~$69,500~~ barn, round pen, other amenities, 5 miles north. Reduced $69,000.

6 ACRES, approximately 5 minutes from Bandera, 3 bd., 2 ba. home, well, owner financed.

7½ ACRES on 2828. 2 Br., 1 B., house, 2/2 new mobile. Spring fed-tank, fenced, cross-fenced. Great view, $82,500 terms.

18.5 ACRES. 5 min. from Bandera. Nice home with manicured surroundings. Beautiful lake with great fishing. Also lots of game. Owner financed.

SPANISH STYLE HOME on 20+ acres. 4 br., 2 b., many extras. Spectacular view, barn, corrals, stable, on Wharton Dock Rd.

21+ ACRES, level, coastal field, very well constructed 3 bd., 2 ba. home, horse barn, hay barn, Hwy. 173 N., 5 miles from Bandera.

4-4-2 SHOWPLACE HOME on 9 acres. Ideal for horse operation. County road to property 5 minutes to Bandera.

COMMERCIAL

2 BUILDINGS ON HWY. 16 in Pipe Creek. 1 approx. 2790 sq. ft. the other approx. 1700 sq. ft. Owner financing. $75,000.

1 ACRE ZONED COMMERCIAL at Park Rd. 37 and FM 1961. Good potential! $15,000 down. Owner finance.

101 Acres — has a mountain, located near Tarpley. $750.00 per ac. 10% down. $1321 owner financed.

18 acres — river front — nice home. Very near town. Reasonable price — good seller financing.

79.5 Acres. All types of terrain. Excellent views from hill. Valley has some field, creek, dam, older ranch home, well, garage & storage. All fenced. Fronts on Hwy. 16 approx. 4 miles N.W. of the town of Medina. Asking price $2,950.00 per acre with owner terms.

10 Acres — very nice — fronts on Hwy. 173, approx. 4½ miles S. of Bandera, all fenced. New well, pump. Nice camp house and large storage building. Not in a subdivision. No restrictions. Total price $49,500.00. Excellent owner financing.

40 Acres — all level land, lots of large oak trees, well, electand pond. All fenced and cross fenced. Paved county road on two sides. Located some 5 miles N. of Bandera on Elm Pass Road. Price at $3,700.00 per acre and well worth it to the horse owner! Very good, flexible, owner financing.

20 level acres located on paved Elm Pass county road approx. 5½ miles north of Bandera. Excellent for horses. Low down with owner financing.

4000 sq. ft. building with a large corner lot for parking. Located on Main St. in Bandera. Can be arranged inside for most any kind of business. Excellent price with seller terms.

These are all exclusive listings and broker participation is invited.

Irvin Stevens Realty
Call 796-4337 any time.

Ranch For Sale
in Pipe Creek. 100 acres plus, nice improvements, good land, paved road frontage, 1.7 miles from Highway 16. If interested in buying call
535-4167
and talk with the owner. 12 nfc

I Have Buyers
I Need Ranches With Live Water Small or Large
Doug Evans and Associates
100 Oak View Dr.
Kerrville, TX 78028
(512) 367-4277 Off.
(512) 895-2961 Hm.

Century 21

Gene Holliday & Associates, Inc.
H.C. 2 Box 16
Bandera, Texas 78003
(512) 796-7731

Put your trust in Number One.

HISTORIC HOME. Charming limestone home with expansive grounds. Perfect for bed and Breakfast or convert to private use. Features 3 fireplaces, wooden floors, hand-hewn beams, walls. Staff quarters and carriage house on grounds. Owner financing.

PENDING

COMFORTABLE COUNTRY HOME on 1 acre. Easy commute to SA, on Hwy 16. A second home on the tree shaded grounds, provides $300 monthly income. Extras include fireplace, deep well, wood floors, double carport.

ROCK HOME located in Bandera on corner lot overlooking river. Landscaping includes fruit trees, garden spot, greenhouse, lots of potential. Situated for walking to church and town.

HOUSE ON THE HILL. This 3 bedroom 2 bath Hill Country Classic on 1.82 acres is truly a dream. Highly restricted neighborhood. Assumable loan call now.

WEEKEND RETREAT. Very nice cedar of fine modular home perched on high ground overlooking river. Huge oak tree provides ample shade for large yard. Owner terms available.

HILLSIDE HOME. Many unique features complement this beautiful home on 5 acres. Perched on a hill side with breathtaking views from ~~CONTRACT~~ patios. The interior features designer color ~~CONTRACT~~ fireplace, high ceilings, wet bar, large kitchen and a steam room in master bath.

ROCK VENEER HOME ON 1283. Near Park Road 37, minutes from S.A. Spotless home. Includes large decks, above ground pool, on nearly 2 acres. Has commercial potential.

NEED MORE ROOM? This 4 bedroom 2 bath home on 5 acres has it. Small fenced pasture for your horse. Nice location with outstanding views.

MEDINA LAKE WATERFRONT. Home on river, like new, efficient, 2 bedroom, 1 bath many extras to list. Includes large covered deck with built-in hot tub. You must see the view. Owner motivated. $79,500.

HILL COUNTRY FARM. 47 acres — a dove paradise. Large farm house, 6 stall ~~SOLD~~ 2 stock tanks, big post oak trees, property fr 173 North. Owner will divide and finance. Reduced to $2250 per acre with terms.

WOODED ACREAGE TRACTS. Numerous tracts available with good building sites. Ask about new construction loan money.

WIMANS CREEK RANCH. This 610 acre ranch has everything. Live flowing creek with rolling hills, fields and pasture. Access on Hwy. 16 North. Only minutes from Bandera. Nice home, large barn and good fencing.

BEAR CREEK RANCH. This unique Hill Country property is nestled in a valley with maple trees that line Bear Creek which runs all year. Three springs and a stock tank provide water and great swimming hole. 40 acres of fertile bottom land can be cultivated. Excellent fencing. Paved road, 19 minutes from race track.

CALL ON ADDITIONAL PROPERTIES.

796-4766
1402 Cypress (Hwy. 16 South)
Bandera, Texas 78003

Hatfield Realty, Inc. 796-7724 589-2553

HOUSES

$39,900. Riverfront home on 2/4 ac., 3 bdrm., 2 bath, fireplace and deck. Near Medina.

$59,900. 2 bdrm., 2 bath home with live creek, fruit trees, T.V. dish and workshop. Owner carry. West of Medina.

$29,900. 3 bdrm., 2 bath, rock home with 2 car garage, just remodeled. Bandera, Tx.

$90,000 for 2 houses on 2 city lots 1 blk. N. of the Post Office. Owner will carry. Bandera, Tx.

$39,000. 2 bdrm., 1 bath on Cedar Street, 2 blks. from downtown Bandera, Tx.

RANCHES

50+ AC., $249,000, creek, lake, fields, huge trees, 3 bdrm., 2 bath, C/A, C/H, like new. Owner will finance. 5 min. from Bandera.

200 AC. of shady trees, cool breeze, sparkling water, wild game, beautiful mountain top cabin. $870,000.

120 AC. or $600 per ac. Owner will carry 15% down, 10 yrs. at 11%. Secluded canyons, high hills, excellent hunting. Fronts on Co. Road.

$79,500 for 45 ac. and a cabin fronting on Hwy. 173 S. of Bandera.

½ to 3 acres. Access to river and lake. Starting at $500 down and $53.00 per month. Call 535-4029 or 1-699-6576, S.A.

Moving, must sell 3 BR, 1 ½ BA rock home on ½ acre in Pipe Creek. 535-4552.

6 acres Texas Vet tract. Good high elevation, beautiful live oaks. 1-257-7668. EE

10 acres, running creek. Large rock home, barn with stalls, good fences, 2 nice guest houses. Behind Bandera Downs!
796-4355 4 nfc

100 acres, stone house, central H/A, fireplace, guest house, hunters cabin, 3 wells, seasonal springs, creek, tanks, fenced, deer hunting blinds, feeders, owner will finance. 1-512-589-2875.

Gay Guilott Realty

GAY GUILOTT — BROKER 796-3517/3518
GAIL STONE — BROKER 796-3193

311 B. Main St.
OFFICE 796-3517/3518
9 A.M.-5 P.M. M-S Sun. appointment only

130 ACRES ON LAXON CREEK fronting on paved hwy. ~~SOLD~~ Good fields, rolling hills, older house, well, pens. **OWNER WILL FINANCE. $212,000.00.**

100 ACRES, hilltop, small lake, good fencing. **OWNER SAID SELL. $950 acre. Between Bandera and Medina.**

50+ ACRES ON THE MEDINA RIVER NEAR TOWN. OLDER LARGE 5 BDRM HIGH ON A BLUFF, overlooking river, barn, pens, etc. Large trees & secluded. Owner carry!

50 ACRES. Older style 3 bedroom home. **GOOD PASTURE NEAR TOWN. OWNER FINANCING AVAILABLE.**

CUSTOM BUILT 3 BEDROOM 2 BATH ROCK HOME ON 4.9 ACRES just out of town. Numerous oak trees. **NOT IN A SUBDIVISION. IDEALLY LOCATED.**

TRANQUIL SETTING ON BEAR CREEK. Lovely new 2 Br 2 Ba country home with 2 car enclosed detached garage & workshop sitting on 5 acres. **LARGE BIG TOOTH MAPLE TREES!** Very private. Owner will finance.

LARGE & COMFORTABLE 3 bedroom 3 bath custom home on 6+ acres, near town. 3 car carport, beautifully landscaped, outstanding views, pool & deck. $137,500.00.

RIVER RANCHETTE: Two-story **HOME, BARN, TACK-ROOM,** fenced pasture, private water well on **4 ACRES** along **MEDINA RIVER.**

INCOME-PRODUCING DUPLEX AT THE FLYING L RANCH NEAR THE TENNIS COURTS. Very tastefully done, each unit having private patios. Priced to sell at $75,000.00.

TWO and **THREE-BEDROOM HOMES** in or near **TOWN. $34,500 to $65,000. SEVERAL WITH SELLER TERMS. CALL US** for location, size & financing.

PICKS WINDMILL PASTURE. 5-8 acre tracts. **RESTRICTED HOMESITES** with electricity, telephone & paved roads. **OWNER FINANCING OR TX. VET ONLY $2495.00 PER ACRE. OWNER WILL FINANCE AT 6% INTEREST WITH 20% DOWN PAYMENT. COME TAKE A LOOK!**

WE HAVE SEVERAL TRACTS OF LAND, TOO NUMEROUS TO LIST INDIVIDUALLY. MOST HAVE Pretty trees & nice bldg. site. Reduced ~~SOLD~~ ONLY $1600 PER ACRE. Will split. ~~SOLD~~ 100 ac. cash. Texas Vet or seller terms. ~~SOLD~~ **ALREADY REMODELED;** this 1920s **ROCK HOME** is in a beautiful setting beneath shady oaks. **$56,000.00.**

~~SOLD~~ **COMPLETELY REDONE.** 2/2 home. **ROCK AND CEDAR.** Vaulted ceiling, wood stove, ceiling fans. **MUST SEE. $65,000.00.**

8+ ACRES NOT IN A SUBDIVISION. Well, septic, electricity, telephone. Priced to sell at $37,500. Outstanding

796-4766
1402 Cypress (Hwy. 16 South)
Bandera, Texas 78003

classifieds 796-3718

10¢ per word, $2.50 min.
No billing charge if paid within 2 weeks of publication.

796-3718
deadline Tuesday at 5 p.m.

Real Estate

FOR SALE BY OWNER CHOICE COMMERCIAL PROPERTY

- 702 Main Street 14,877 +/- sq. ft. lot old car wash property
- 1202 Cypress Street 7,473 +/- sq. ft. lot 1,450 +/- sq. ft. building
- 1203 Cypress Street 26,822 +/- sq. ft. lot office, garage & storage 4,685 +/- sq. ft. store 2,142 +/- sq. ft. Main Street parking lot

FOR MORE INFORMATION CALL 796-3793 535-4016 4 nfc

Southwest Homes
Will build and finance your new home. 100% complete. 100% financing at a fixed rate. All you need is a lot!
- NO DOWN PAYMENT
- NO CLOSING COSTS
- NO APPLICATION FEE
- EASY QUALIFYING!

650-5440

EQUAL HOUSING OPPORTUNITY

All real estate advertising in this newspaper is subject to the Federal Fair Housing Act of 1968 which makes it illegal to advertise "any preference, limitation or discrimination based on race, color, religion, sex or national origin, or an intention to make any such preference, limitation or discrimination."

This newspaper will not knowingly accept any advertising for real estate which is in violation of the law. Our readers are hereby informed that all dwellings advertised in this newspaper are available on an equal opportunity basis.

2 BR, 1½ BA, 2 car garage, corner of Park Road 37 and 24th Street. $55,000. Call 684-6917 or 342-1826, San Antonio.

Commercial house for rent, reasonable. 3 BRs, 2 BAs, kitchen + corner lot. Also tables for sale for restaurant. Call 796-8266

Attention - Government Homes from $1 (U-repair). Delinquent tax property Repossessions. Call 1-602-838-8885 Ext. GH4418

Near Bandera, 10 acres, mostly usable land. Beautiful oaks, excellent for horses. Five stall stable with run. Deer-proof fence, two wells, 2-1 house. Old Town Realty, 796-4447

Corner lot in Flying L Ranch. Oak trees and good location. Reduced $6,000 cash. Town and Country Realty. 1-966-2220 or 1-966-3437.

8 acres between Kerrville and Bandera, payment, water, electricity, huge oaks, deep soil, $500 down. $200 per month. 257-5559.

For sale by owner: Quality house, quality neighborhood, large 3 BR, 2 BA Beautiful yard. Flexible owner must sell. $87,500. 796-4863.

1.74 acre lot for sale by owner. Partially cleared property with large trees and rich soil in Lacey Park subdivision. Price negotiable. Serious offers call collect, 1-305-292-1857.

For sale or trade Income producing property for sale in Bandera County. Rock home fronting Hwy. 16 in Pipe Creek, 6 miles from Bandera race track, has 400 sq. ft. office space in front (currently rented), concrete parking area fronts Hwy. 16. Home has approximately 1,900 sq. ft. living quarters plus large basement. Also, has one BR apartment (currently rented) on rear portion of same ½ acre lot. $89,500. 535-4552.

4 BR, 2 BA rock house with sunken living room, coffered ceilings, ceiling fans in every room, also storm cellar and well house. Well, 605 ft. deep with new submersible pump. Two room hired hand house, with corrals and new 6 stable barn. New 40x60 chicken house fenced in. 12.2 acres of land. Many other features not mentioned. See to appreciate. Owner will carry note. 535-4116.

House for sale by owner, over 2,000 square feet. 3 BR, 2 BA, central A/H beautiful hardwood floors, huge country kitchen. Formal living and dining, extra large corner lot, beautiful yard with five pecan trees, workshop and storage. Close to schools. $68,500. 796-4916.

Medina Lake -Alamo Beach, 14x70, 2+2 mobile home with 12x24 room addition fenced, out buildings, carport, yard, air, heat, water front with 150' pier. Many extras, $49,500. 535-4941, 1-344-0950, 1-732-1021.

1.12 acres ranch property in Pipe Creek with water well, septic. Can be purchased with existing 14x80 3 BR, 2 BA all-electric mobile home or as property only. $27,000 for all. Owner financing available with $2,000 down or lease purchase option. $300 monthly. 535-6013.

Hunters Near Leakey, perfect for hunting/camping in the High Country Oak and pinon pine. 20 acres. Priced to sell. Call Scott evenings, 1-512-532-1365.

Rentals

LUXURY CONDOS
Completely furnished — All you need to bring is food and drink!
Overnight, Weekend, by the Week or Month
Bandera Homestead
(512) 796-3051 42 nfc

Real Estate

DOROTHY DARDEN REAL ESTATE
796-3841

SCENIC RANCH NEAR MEDINA. On Highway 16 and the Medina River, 319 ac. with 55 ac. in fields. There is a mobile home with barns, sheds, and other improvements. EASY OWNER FINANCING. $1785 p/a.

COUNTRY PEACE AND QUIET in this comfortable manufactured home. 3 br., 2 ba., liv./dn./ka., fp., ca/h. 7 miles south from Bandera near Medina Lake. $65,000.00 cash.

TWIN LAKES — Nice manufactured home, 1456 sq. ft., 3 br., 2ba., patio, and shop on ½ ac. $33,000.00 cash.

8 ACRES near Pipe Creek on Highway 16. 3 br. 2 ba., ca/h, fp., and other improvements and outbuildings. $75,000.

COMMERCIAL IN BANDERA — 10 ac. busy location on Highway 16 with Medina River front. Owner financing and ready to develop, all or part. Call for information.

AT ALAMO BEACH ON MEDINA LAKE — 1 ac. near water front with view. Good terms with owner financing. $25,000.

IN BANDERA — 2 br. 1 ba. house with garage workshop. $45,000, cash.

BUILD YOUR "GETAWAY FROM IT ALL HOME" on a lot at "Flying L." Buy now while I have lots at pre-partimutuel prices.

Let me help you find your property in Bandera County.

6 acres North of Bandera. Buy on Texas Verfloan, with small down payment and low monthly payments. Town and Country Realty. 1-966-2220 or night, 1-966-3437.

Rentals

For rent or sale: furnished bedroom, 1½ bath mobile home permanently sited on two lots in Lake Medina Shores. Prefer older couple. Call 1-673-1602 after five or 1-567-2956, 8a.m.-3p.m.

Lakehills, 1 BR mobile, on Park Rd. 37. $150 month+224-2920 or 342-2905

3 BR home. Stove, washer. First months rent, $350, plus $150 damage deposit. References. Call Manager, 796-4842.

Storage Bandera
Sid's Self Storage
All metal, cement base
10'x10'x10', $35 month. 4 miles N. Hwy. 173, (512) 796-8801 or (512) 796-3543.

Business space rental, ample parking, right on Main Street. 796-3757

2 BR, 1 BA, upstairs apartment in town. $250 per month, $100 deposit. Lease required. 796-3728, 796-3841.

One commercial building in town. Reasonable. Call Mary for appointment 796-3437.

House near river for rent in Bandera. 2 BR, 1 BA with large lot, w/connections, carpet. $275 per month plus deposit. 796-3728 or 796-3841.

2 BR, 1 BA house in town. $300 per month, $150 deposit. Lease required 796-3728 or 796-3841.

The Log Apartments, 1, 2 BR and efficiency. Contact manager at office or in BF. 101 San Angelo St. 796-4375.

House for rent on river. 796-4396 or 796-3775

Trailer spaces for rent in town. Call after 6 p.m. 562-3541

Small furnished mobile home, fenced yard, extra storage buildings, water and electricity paid, off Park Rd. 37 near Medina Lake $150 month. 751-3124.

2 BR 1 BA, Pipe Creek area, all carpet, all appliances. Available Nov. 1. 89. $300 per month. 535-4813.

3 BR, 1½ BA, ranch house, fenced yard, WBFP, 6 miles out 173 North, beautiful setting, no pets, house only. $200 deposit, $400 per month with first and last month rent in advance. 796-3055.

Nice 1 BR house. Close to city. Ideal for single. 796-3861 or 796-4604

4.5 miles from town. Nice 2BR, 1BA home, has W/D hookups, fully carpeted new drapes, all electric, all appliances, free garbage pickup, only $290 per month, $100 deposit. Call Norma 796-8110.

Large 3 BR, 2 BA on 3 acres. Swimming pool. $525 and security deposit and bills. Gay Guilott Realty. 796-3517 3518)

House for rent: 3 BR, 2 BA, garage, on 9 acres in Pipe Creek. $500 a month. Please call 681-0720. After 5, call 681-1065.

Pipe Creek area: an exceptional home for a couple. 1 br on 2 lots. Heat and air, fireplace, stove and refrigerator. **River privileges**, wonderful quiet neighborhood, beautiful trees. Year lease, $295 per month, $100 deposit. 796-3690.

Option to buy. 2 BR, 1½ BA log covered mobile home on beautiful shotty ½ acres, completely new linked fenced. Hwy. 16 South. Very reasonable to right person. $125 deposit. 796-4806.

If You Like The Peaceful Life then this nice 2 BR 1 BA home with huge oaks, nice yard, beautiful views, built-in front porch, fully carpeted, W/D hookups, all electric, all appliances, free garbage pickup. $100 deposit. $295 per month. Call Norma
796-8110 18 1tc

Rentals

Must See To Appreciate
This 2 BR home, fully carpeted, W/D hookups, large bathroom with jaccuzi tub, all appliances, storm windows. Only $295 per month. $100 deposit.
796-8110 18 1tc

Polly Peak Road Storage
Polly Peak Rd. & Hwy. 16
535-4483
796-4291
Storage Units For Rent 7 1tc

Trailer Space
For Rent
Bandera Estates
796-4561 8 nfc

Farm & Ranch

5 female and 1 billy, young. $100 for lot. 535-4650

The #1 hay of all kinds. New peanut hay. Cheap prices, delivered 512-663-2712.

For sale, two-horse trailer, steer-roping chute, saddles and horses. Call 796-3628

Feeder pigs. Call 589-2670 after 6 p.m.

Feeder pigs for sale. 796-4622

Gentle quarter horse, 15 hands high, especially good with kids. $300.00 or best offer. Pipe Creek, 535-4358.

John Deere Model G Tractor. Sale or Trade. 796-4749 after 6PM.

Laying hens, also automatic hog feeders. Day hunting leases. Call anytime 535-4116.

Will Buy Horses
Of All Kinds
1-685-3361 26 nfc

Mobile Homes For Sale

2 Bedroom- 1 Bath mobile home, good condition. $2500. Call 796-8303 after 4:30PM.

About to repo-large 3 BR, 2 BA doublewide fireplace, absolutely beautiful BR, 3 BA 1990 Palm Harbor, only $299 per month! (10% down, 12.75 APR), factory repo, 18 wide-our loss is your gain, make offer. Call 1-800-369-9148.

Deer lease specials, 14x76 Redman, 3BR, 2BA, needs repairs, $3000, as is or best offer. 796-3376.

16x80, 3 BR, 2 BA, $500 down, 12.06APR, $239 per month. A/C, range refrigerator. Deliver and set included. 655-2796.

47 used homes, cash or finance. $3,000 to $15,000. Singles and doubles 655-2796.

2 mobile homes, 12x60 single 3 BR, 1½ BA, $3,500. 24x50 doublewide, 2 BR, 1½ BA, all appliances, $15,000 or best offer. 796-3196.

For sale by owner, mobile home manufactured by Spartan. 14x56. 2 BR, 2 BA. Starcraft Statesman, CHA, all appliances, venetian blinds, draperies, some furniture, plus lots of built-ins and cabinets. 10x40' front awning plus 'other window awnings. Upgraded gas electric and propane, plus 100 amp meter base. $4,950 cash. Call for appointment to see. 796-4561.

Mobile Homes For Sale

Boerne Homes, Inc. is one of the oldest and largest manufactured/mobile home dealers in Texas!

We feature Texas' highest quality and most respected brand names including Palm Harbor, Fleetwood, Fuqua, and Redman. We have one of the largest inventories to choose from in all of Texas! Too many times, people have been forgotten once they purchased a home — This will not happen at Boerne Homes — we will service what we sell! Our reputation is one of quality and integrity! We are located 30 miles north of San Antonio on I-10.

For more information call **512-755-8484.**
We also have a huge inventory of used and repo homes.
38 nfc

BH Used & Repo Center
New — Used — Repos. Large selection! Feel free to look. No high pressure! We will be happy to answer any questions.
698-1607
26290 IH 10 West 31 nfc

Household Goods/ Garage Sale

Pipe Creek Flea Market. Vendors wanted, outside space uncovered. $5 per day, porch space, $6.50 per day. 535-4832 or 535-4898.

Junk Jewelry. Costume jewelry bought and sold. Clean out that old jewelry box and call me. Specialty old rings, glass beads, silver and gold also. 796-4529.

Garage Sale: Pipe Creek Flea Market. Have your garage sale with us. Lots o traffic. 1960 space with table. $18 per weekend. 535-4898.

Christmas tree angels, snowflakes, and ornaments, crocheted baby sets, art and crafts, and flea market items at the Legion hall. Saturday, Nov. 11.

2 family yard sale Saturday, Nov. 11 at 9 a.m. on 12th St. and Cherry. Little bit of everything. Cancel if it rains.

Medina community-wide rummage and garage sale, Saturday, Nov. 11. Old Timer, various locations on Main Street, and all over town. Many families, clothing, toys, household, etc.

Flea market! Old and new treasures, lots of crafts, Christmas ornaments and stocking stuffers. Rental tables available. $5.00. Phone 796-3904. Bandera American Legion Hall, Sat. Nov. 11.

Moving sale: Friday and Saturday, Nov. 10-11. Lots of Misc. New refrigerator ice maker, garbage disposal. Old steamer trunk, antique clock, 906 14th and Sycamore. Indoors.

Yard sale: Saturday the 11th, 9-5. 8th and Pecan. Upright freezer, 3 ft. round mirror, hand tools, clothes, Christmas decorations.

Yard sale, Saturday, 814 Lacy Drive. Formica table and 6 chairs, stock trailer, bicycles, grill guard and various other things. For more information, call 796-4803

Moving! Lots of items, has to go. See at American Legion Hall, Saturday Nov. 11.

Miscellaneous For Sale

Firewood, stove wood, fireplace, barbecue, special cut and standard lengths. You pick up or we deliver. Wood-splitter for rent. Call 796-3395.

5 piece western wheel design, heavy oak, light color, 3 tables, chair couch, opens to a bed. 535-4062.

180 x 90' used metal building, 4 gas heaters, fire sprinkler system, electric roll-up doors. Excellent for stable facility, or disassemble and move. $20,000 negotiable. 333-7773.

We can handle your rubber stamp needs. 3-4 day delivery. (Special stamps for book lovers).
The Bandera Bulletin

For sale: 1 hard rattan love seat, 1 Victorian love seat, antique 3 pc solid walnut bedroom suite, small Hammond organ. All in excellent condition. 562-3276.

Immediate opening for a motivated, 1 ½ miles west on left side Hwy. 16. See signs. McGregor 796-3953.

Miscellaneous For Sale

Complete Satellite system. $500; you move. 1-966-3695.

Metal desk, sofa, draperies, room size rug, rattan chairs, new stove pipe 3 lavatories, electric range, portable heaters, panel wall heater, old Philco radio, bicycle, mimeograph scooter. All kinds of odds and ends including dishwasher, pump motors, toasters, etc., that may or may not work. 589-2374.

Top Soil $6.00 yd.
Premixed with mulch
$10.00 yd.
Plus Freight $2.00 mile
& State Tax
J.R.'s Aggregates
796-8176 796-4757 4 nfc

Auction

Sunday, November 12
319 Lincoln Street
Kerrville, Texas
1 p.m.

Real Estate and Personal Property
2 small estates have been combined to this auction. Home will be offered at 3 p.m.

Partial Listing:

Commercial T-shirt stamping machine & decals, commercial waffle iron, gas wall furnace, camper shell, 2 hospital beds, 8 pc. Brayhill walnut dining room set with china cabinet, couches, antique chests, recliner, patio furniture, electric range, gas range, refrigerator, bedroom furniture, folding tables, housewares, decorative items, lawn mower, 40' ext. ladder, new storm doors, new/used doors, picnic table, new floor covering, machinist tool box, small utility trailer, 2 fireproof filing cabinets (4 drawer), new tarps, hand tools, plus many more items.

Also gold jewelry, silver dollars & coin collection, Franklin Mint Commerative Sets, Gorham 120 pcs. sterling flatware initial D, Gorham 72 pcs. sterling flatware initial G.

Also, 1975 Dodge Royal Monaco Brougham, one owner, low mileage.

3 p.m. - 2 bedroom, 1 bath home - newly redecorated unclosed patio, large workshop, fenced backyard to be offered with reserve.

Food & Drink Available.
Hills Auction Sales
A.D. & Randy Hill #0688
(512) 895-1488
Other Auctions Dates Nov. 18, 19 and Dec. 3

Auction

Estate auction to be held 2 miles south of Bandera on Hwy. 173, Saturday, November 11, at 10 a.m.

Partial Listing

Early American style maple dining room table & chairs, Provincial couch & two matching chairs, large oval braid rug, two small oval braid rugs, Duncan-Phyfe oval table, daybed, kitchen table & chairs, small desk, hobnail drop-leaf table, two metal serving cart, traditional style china hutch, traditional style corner desk, mahogany twin bed, mahogany vanity with mirror, mahogany dresser, vanity bench, small hope chest, mahogany drop-leaf table, chair vibrator, old music box, ceramic clock, crystal goblets & stems, Noritaki chinaware, room divider, brocade chair, early American doublebed, early American double dresser with mirror, small early American bedside dresser, Blue Danube chinaware, blue willow dinnerware, footstool, lamps, kitchen utensils, antique picture frames, refrigerator, hot water heater, clothes dryer, smoking stands, magazine rack, book stand, metal step ladder, wall lights, ceramic lamps, wall plaques, pictures, Christmas lights, Christmas decorations, fishing poles, figurines, silverware, stainless flatware, wall clock, ice chest, towel sets, linens, lawn chairs, lawn edger, shop vacuum, wheelbarrow, mahogany end tables, liquor caddies, microwave oven, tools, brass/knob homes, Jeep parts, pots & pans, kitchen appliances.

This is an auction you won't want to miss. View-ing time will be from 9 a.m. until the time of the auction. Purchases are to be paid for & moved on the day of this auction. Checks accepted with proper identification.

Auctioneer: Jak Walters TXS-6470 42 nfc

Miscellaneous For Sale

16 ft. aluminum canoe, 2 seats, good condition, $150; telescope w/t tripod, all accessories, $50; 5 pc. dinette, brass & glass table, 4 brass chairs with padded seats and wicker backs, new, $95; 12 ½ ft. sailboat, holds 2 adults, all accessories, as is, $65. 796-4987.

Take up payments on 85 horsepower 18' ski boat out board, AM/FM stereo cass., ski bar, custom trailer and rims. $6700.00, $146.00 per month. 535-4358

For sale wood seasoned oak, $85 cord, will deliver. 535-4717.

1986 Kenmore, no frost refrigerator, excellent condition. $200. 796-3585.

New 380 automatic pistol $109, new 25 automatic pistol $49, new MAC 11 9 MM pistol $295, used SNW model 27 .357 magnum $225, 30/06 rifle $125 12 gauge pump $99, Winchester 30-06 $250, new .22 10 shot automatic pistol $105, and others 751-2457.

Model G John Deere tractor. Sale or trade. 796-4749 after 6PM

Reduce inventory sale: antique furniture, lamps, lights, collectibles books, end tables, twin bed frame, rockers, colonial settee, deacon's bench, smoker, Cisco's Trade-in Post. Hwy. 16 Pipe Creek. 535-6248.

Miscellaneous For Sale

Chest freezer (older model) $100, water heater 30 gal (LP gas), $80 portable dishwasher (like new), $75, 10x20' aluminum awning, $

BEST AVAILABLE COPY

classifieds

796-3718

deadline Tuesday at 5 p.m.

10¢ per word, $5.50 min.

No billing charge if paid within 2 weeks of publication.

Help Wanted

An Ohio Oil Co. offers high income, plus cash bonuses, benefits to mature person in Bandera area. Regardless of experience, write S.D. Read, American Lubricants Co., Box 426, Dayton, Ohio 45401

Urgently need dependable person to work without supervision for Texas oil co. in Bandera area. We train. Write T.M., Dickerson, pres., SWEPCO, Box 961005, Fort Worth, Tx 76161

Services

Reliable and dependable **housekeeper.** Experienced, has references reasonable. Call 796-3341

CEMETERY WORK. Monuments, curbing, coping, dating, leveling, and monument repair. 796-3127, Jack.

Need homes/businesses to clean. Reasonable rates. 796-3585.

Office and housecleaning, dependable, references. 796-3118

Professional Chain Saw Sharpening
Irvin Stevens
1504 Oak St., Bandera
4 Blocks East of Guaranty Savings
796-4337
15-tfc

SEARS FREE Estimates 796-3775 on home improvements
Public Courses Home Decor Insulated Windows Gutters Soffit Fascia Carports

SOMETHING RARE IN CHILDCARE!
Creative Free Play in Learning Centers Daily Developmental Activities 2 Playground periods. Nutritious Lunches & snacks (second servings!) Pay Weekly-No Registration Fee-Infants $10.00 day, Pre-School $9.00 day, School Age $4.57 Day. Drop-in Rates available.
Imagination Station Learning Center
Ozzie & Julie Aguilar
535-4028 3-tfc

Deer Processing
Hill Country Deer — $30+ Hide (includes skinning, chill, cut and freezer wrapped. Pan Sausage plus cost of pork) Call for prices on large South Texas Deer and Wild Hogs. C.W. Rhodes 796-3388 17-tfc

Wanted

Wanted: Travel trailer, motor home, boat, motor in need of repair. Must be reasonable. 1-751-3625.

Wanted: Pre-school children for specialized music program. Ron English or 558-7199. 554-9150. Keyboard instruction available. All ages welcome. Viva Musica!

Want to buy washer and dryer in good condition. 796-3585.

Min. 10 acres with owner finance. Well and septic preferred. 535-4301.

Lease or purchase w/buyer terms. 3 or 4 BR, 2 BA, garage, central A/H South Bandera area. 535-4301.

Pets

Miniature Pinscher puppies (miniature Doberman), AKC registered; great little watchdog. Phone 796-4688.

AKC registered Boston terriers for sale. 589-7746

Pets

Free black lab pup. Stray, found. 8 months old, trained. Call Nancy 332-8588 or 796-4375.

POODLES & PALS
9 a.m. to 5 p.m.
For appointment call 796-4357

Also Boarding Kennels
Indoor—Outdoor Runs
Call 796-3450

Lost/Found

Lost, five head of cattle. Two brown cows, three Beefmaster calves. Lost from Terrell Ranch in Tarpley. Missing since Friday, Oct. 20. Call 562-3410.

Lost or strayed from Freedam Springs. Dark brown Sika deer. 1 year old. Can be identified. If you have seen her, please call 535-6248.

Lost: Siamese looking cat. Bump Gate Rd. area. Answers to Boogie. Red Collar. 535-4618

Miscellaneous

Art lessons. Bob Ross technique. Walk out with a finished painting every class. Create your own Christmas gifts. Call Barbara. 535-4661 or 535-4247.

Junk Jewelry, costume jewelry bought and sold. Clean out that old jewelry box and call me. Specialty old rings, glass beads, silver and gold also. Call 796-4529.

FREE Old newspapers. For moving, painting, or any other reason. Pick up on Thursday or Friday or as available. Bandera Bulletin. 1116 N. Main, Bandera.

New Start. $5,000 Loans. No employment, credit, or collateral needed. 2 hour service. 1-517-754-1540.

Christian Science Services, Sunday 10:00 AM. 1 Blk. outside city limits off Hwy. 16 N. (Prairie Schooner Hotel) For free transportation to Wednesday night services in Kerrville, call 796-4517.

$1,000.00 Reward
For information leading to the arrest and conviction of the persons responsible for cutting deer proof fence and shooting exotic game and cattle from property on N.W. side of Elm Pass Road across from the Elm Wood Subdivision property. Source will remain confidential.
Contact Bandera Co. Sheriff at 796-3771

Card of Thanks and Public Notices

NOTICE OF CONSTABLE'S SALE

THE STATE OF TEXAS, COUNTY OF BANDERA

NOTICE IS HEREBY GIVEN that by virtue of a certain Execution issued out of the Honorable 285th District Court of Bexar County, 4th day of Oct. 1989, by David J. Garcia, Clerk and Deputy Clerk, T. Koenig of said District Court, Bexar County Texas, for the sum of $7,458.69 as the principal amount due, $132.22 as interest thereon at the rate of 16% per centum per annum, from the 31st day of May 1989, until paid and all costs in that behalf expended, according to the annexed statement, with interest; plus attorney's fees in the amount of $2,851.00, plus interest at the rate of 10% per annum on all court costs and attorney's fees from the 31st day of May, 1989, until paid, under a judgment in favor of Local 142 Federal Credit Union in a certain cause in said Court, No. 89C100047 and styled Local 142 Federal Credit Union vs. James F. Phillips and Dorothy E. Phillips, placed in my hands for service, I, Donnie Walker as constable of Bandera County, Texas, did, on the 23th day of October, 1989, levy on certain Real Estate, situated in Bandera County, Texas, described as follows, to-wit: Lot #388, Bandera Ranch Acres Unit II, consisting of 2.53 acres, more or less, as shown by map or plat of said subdivision duly recorded in the Office of the County Clerk of Bandera County, Texas in Vol 2, page 16 of the Plat Records of Bandera County, and commonly known as part of the Doane Ranch on the North side of Highway 16, approximately three miles East of Bandera; and levied upon as the property of James F. Phillips and Dorothy E. Phillips, and that on the first Tuesday in December 1989, the same being the 5th day of said month, at the Courthouse door, of Bandera County, in the city of Bandera, Texas, at 1 p.m., by virtue of said levy and said execution I will offer for sale and sell at public vendue, for cash, to the highest bidder, all the right, title and interest of the said James F. Phillips and Dorothy E. Phillips in and to said property.

And in compliance with law, I give this notice by publication, in the English language, once a week for three consecutive weeks immediately preceding said day of sale, in The Bandera Bulletin, a newspaper published in Bandera County.

Witness my hand, this 23th day of October, 1989.

Donnie Walker
Constable, Bandera County

Thank You

The Bandera County Chamber of Commerce wishes to take this opportunity to express their sincere appreciation to those who gave so generously of their time, money and material goods to make the 1989 Hunter's Barbecue a great success. To those who made decorations, decorated the hall, sold tickets and drawing tickets, cooked and prepared food, greeted guests, worked in the sweet booth, served food, gave drawing prizes, money, provided entertainment, and were there when we needed you, we say thank you! Through your generous efforts we look forward to making the 1990 27th Annual Hunters Barbecue an even bigger success.

NOTICE OF PROPOSED BANK MERGER

Notice is hereby given that Chas. Schreiner Bank, Kerrville, Texas, has made application to the Federal Deposit Insurance Corporation, Washington, D.C. 20429, for its written consent to merge with Ingram State Bank, Ingram, Texas; Southwest National Bank Austin, Texas, First National Bank, Fredericksburg, Texas, and First State Bank, Bandera, Texas.

It is contemplated that all the offices of the above-named banks will continue to be operated.

This notice is published pursuant to Sectio- 18(c) of the Federal Deposit Insurance Act.

Any person wishing to comment on this application may file his or her comments in writing with the Regional Director of the Federal Deposit Insurance Corporation at its Regional Office, 1910 Pacific Avenue, Suite 1900, Dallas, Texas 75201. If any person desires to protest the granting of this application, such person has a right to do so if the protest is filed with the Regional Director by November 24, 1989. The non-confidential portions of the application are on file in the Regional Office as part of the public file maintained by the Corporation. This file is available for public inspection during regular business hours.

November 9, 1989
Chas. Schreiner Bank
Kerrville, Texas

VETERAN'S DAY DANCE

Friday, Nov. 10, Silver Dollar. Spansored by Bandera VFW and auxiliary.

We can handle your rubber stamp needs. 3-4 day delivery. (Special stamps 1 week longer). The Bandera Bulletin

NOTICE TO ALL PERSONS HAVING CLAIMS AGAINST THE ESTATE OF HATTIE VERONA HARRISON, DECEASED

Notice is hereby given that original Letters Of Administration for the Estate of HATTIE VERONA HARRISON, deceased, were issued Nov. 2, 1989, in Cause No. 2744, pending in the Probate Court of Bandera County, Texas, to: Mary Elizabeth Harrison Adams.

The residence of the Independent Executrix and the mailing address is Mary Elizabeth Harrison Adams, 6242 War Lodge, San Antonio, Texas 78238.

All persons having claims against this Estate which is currently being administered are required to present them within the time and in the manner prescribed by law.

DATED this 2nd day of November, 1989.

The Law Offices of
Robert M. Caswell
P.O. Box 2149
Bandera, Texas 78003
Attorney for the Estate

THANK YOU

The family of Frank H. Mansfield wishes to express our thanks and appreciation to each of you for your concern during the time of our sorrow. We thank you for the food, cards, phone calls, visits, love and your prayers. May God richly bless each of you.

Dr. and Mrs. John R. Nunn
Kerrville
John Mansfield Nunn (J.M.)
College Station

THANK YOU

Thanks for the cards and telephone calls while I was in the VA Hospital in Kerrville.

Richard Petersen

NOTICE TO ALL PERSONS HAVING CLAIMS AGAINST THE ESTATE OF ANDREW LA FOND, DECEASED

Notice is hereby given that original Letters of Administration for the Estate of ANDREW LA FOND, deceased, were issued Nov. 2, 1989, in Cause No. 2746, pending in the Probate Court of Bandera County, Texas, to: Elaine Sivrais.

The residence of the Independent Executrix and the mailing address is Elaine Sivrais, P.O. Box 889, Lakehills, Texas 78063.

All persons having claims against this Estate which is currently being administered are required to present them within the time and in the manner prescribed by law.

DATED this 2th day of November, 1989.

The Law Offices of
Robert M. Caswell
P.O. Box 2149
Bandera, Texas 78003
Attorney for the Estate

PUBLIC NOTICE

The First State Bank will be closed Friday, Nov. 10 and Saturday, Nov. 11 in observance of Veteran's Day.

THANK YOU

The Lakeshore Volunteer Fire Department at Wharton's Dock wishes to thank the following merchants for their help and donations: Boyle's Mkt., H.E.B. Kerrville, and also Lupe Valezz at Barker, Darris Lee, Joe Sowell, Charlie Highnote and all those persons who helped make this turkey shoot a success.

NOTICE OF MEETING

The Board of Trustees of the Bandera Independent School District will meet in regular session on Monday, November 13, 1989 at 7 p.m. at Bandera High School.

NOTICE OF PUBLIC SALE

Pursuant to the Texas Business & Commerce Code Chapter 9, et seq., a public sale of collateral consisting of bank stock more particularly described herein (the "Stock") shall be conducted on Tuesday, Dec. 5, 1989, between the hours of 10:00 a.m. and 11:00 o'clock a.m. at the door of the Kendall County Courthouse, 204 East San Antonio Street, Boerne, Kendall County, Texas 78006 (the "Public Sale").

The following information is provided concerning the Stock which shall be sold at the Public Sale:

1.Schreiner Bancshares, Inc. Stock Certificate No. 2453 (representing 6,300 shares)

2.Schreiner Bancshares, Inc. Stock Certificate No. 2038 (representing 2,100 shares)

The Stock shall be sold at the Public Sale to the highest bidder for cash. Full settlement shall be required upon sale of the Stock to the highest bidder. The Stock shall be sold "WITHOUT RECOURSE", "SUBJECT TO ANY AND ALL LIENS AND OTHER MATTERS AFFECTING TITLE THERETO" and "WITHOUT ANY WARRANTIES, EXPRESS OR IMPLIED, OF ANY KIND AND/OR NATURE."

The Public Sale shall be conducted by the First National Bank, Boerne, Texas.

For further information concerning the Public Sale, contact Mr. Frank Young, Senior Vice President, First National Bank, Boerne, Texas, 1300 South Main Street, Post Office Box 1499, Boerne, Kendall County, Texas, 78006.

Telephone: 512-249-2551

FIRST NATIONAL BANK, BOERNE, TEXAS
BY
MR. FRANK O. YOUNG
Senior Vice President

WHERE BUYERS AND SELLERS MEET... IN THE CLASSIFIEDS!

A message from the newspaper and the Texas Dept. of Public Safety

We can handle your rubber stamp needs. 3-4 day delivery. (Special stamps 1 week longer). The Bandera Bulletin

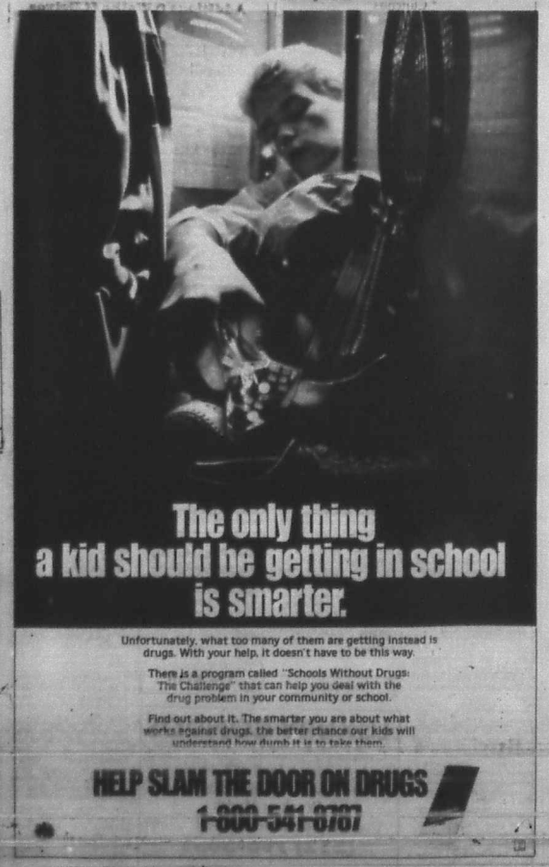

KNOW YOUR LIMITS...

SPEED LIMIT 65

Maximum legal speed for cars, motorcycles, commercial buses and light trucks in rural zones of Interstate designated highways.

SPEED LIMIT 55

Still the maximum legal speed permitted in most highway zones.

...it's to your safety advantage.

A courteous reminder from the DPS Troopers

Pets

Punkin's K-9 Country Club
Pet Boarding At It's Best
Large Indoor-Outdoor Runs
Punkin says she's turned up the Heat & the T.L.C.
Cause Old Man Winter is comin'!
She also has pick up & delivery service!
Give Us A Call
796-[illegible]

BEST AVAILABLE COPY

Alkek never gave up seeking business success

When Albert B. Alkek of Bandera accepted induction into the Texas Business Hall of Fame Thursday, Oct. 26, in Houston, he explained his accomplishments by paraphrasing Winston Churchill.

"Never give up," Alkek said. "Never give up. Never, never, never give up," he said simply, and ant down amid the applause from a standing-room-only crowd at the Westin Galleria Hotel that paid $1,200 a table or $400 a plate to be there.

The hall of fame was founded in 1982 to honor business leaders whose accomplishments best reflect the entrepreneurial spirit of Texas. Other inductees in the seventh annual awards ceremony included Fort Worth oilman and financier Perry R. Bass; the late Hugh Roy Cullen, a Houston oilman; Houston banker Ben F. Love; and McHenry Tichenor, a Harlingen broadcasting executive.

Alkek's career in the oil industry spans nearly 60 years. He was a wholesaler for Pierce Petroleum Corp. in Victoria when the company was purchased by Sinclair Oil Company, and he became head of Sinclair's refining products division in Victoria.

In 1941, Alkek met H.F. Sinclair, who became his mentor, and he merged his Sinclair holdings with his mentor's in 1948 to form Sinclair-Alkek Oil Co.

As president of the new firm, Alkek built and operated the first products pipeline in Texas, and in 1952 he bought out Sinclair's half of the company and formed Alkek Oil, which became a conglomerate that included a variety of petroleum-related companies.

Alkek has contributed several million dollars to Baylor Hospital, Methodist Hospital, the University of Houston at Victoria, the Houston Grand Opera, the Texas Military Institute, and schools in Bandera County. He also funds a variety of individual college scholarships.

The newly-constructed elementary school of the Bandera Independent School District was named in his honor in 1986.

Super S bookkeeper Janice Beaton of Bandera receives a plaque from Super S Foods for 12 years of service from district manager Frank Stanley.

Hanging baskets too low, inspector says

The operators of Leal's Mexican Restaurant were ordered to place their hanging plant baskets so that they did not hang below a level of seven feet from the sidewalk, city inspector Jon Murrell said this week.

The request was made to bring the restaurant into compliance with a city ordinance that prohibits signs and other items from hanging below the 7-foot level, Murrell said. He said the idea behind the ordinance is to prevent injury to passers-by who might strike their heads on the signs, hanging baskets, or other things.

An employee that asked not to be identified charged in a letter to the editor in last week's Bulletin that the restaurant was the target of discrimination that included removal of the hanging baskets by a state inspector "because they are not seven feet from the building."

Murrell said it was the height of the baskets, not distance from the building, that caused him to ask the Leals to change their location, and it was not a state inspector that made the request. He said he has ordered several other businesses in the same block to comply with the same provision, and they all had.

Unemployment rate here remains stable, TEC says

By William Wall
Bulletin Austin Bureau

Bandera County's September unemployment rate was unchanged from August, according to figures released last week by the Texas Employment Commission.

The monthly Texas Labor Market Analysis reported Bandera County's jobless rate for September to be 3.4 percent, three-tenths of one percent lower than last September.

"There was a decline in the number of total workers and employed persons in Bandera during the month," said Diane Dobie, commission labor market analyst. "However, the changes weren't great enough to affect the September rate."

The statewide unemployment rate for September was 6.3 percent, nine-tenths of one percent higher than August. The rate last September was 7.1 percent.

Two of the five surrounding counties reported increases in their monthly jobless rates — Kendall County by 1 percent to 3.1 percent and Real County by three-tenth of one percent to 4.3 percent.

The rate declined in Kerr County by one-tenth of one percent to 3 percent; in Uvalde County by 2.4 percent to 8.7 percent, and in Medina County by three-tenths of one percent to 5.7 percent.

Commission statistics indicate thet 3,897 out of 4,036 persons in the Bandera County civilian labor force were employed in September. The county's work force in August was 4,101, with 3,963 employed.

The September 1988 report showed the county's total work force to be 4,025 with 3,876 employed.

September's statewide report showed 7,744,600 persons employed out of 8,265,600. In August, 7,842,700 were reported employed in Texas out of 8,452,400.

Last September's report said 7,749,500 persons were employed in the state out of 8,340,500.

"The drop in statewide unemployment is not attributed to an increase in employment," said Dobie. "A good percentage of the summer job seekers, who did not find work, were students who returned to school.

"The only employment increase reported statewide in September took place in the government and educational services sectors."

Business Directory

796-3718

AUTO REPAIR

For
* Tune-ups * Air-Conditioning
* Brakes * Electrical Problems
* Clutches
And many other mechanic duties
Call on
Lee Estenson
of Bandera Body Shop
24 Hour Wrecker Service
796-3747
18-3tp

BEAUTY SALON

1006 Main
Bandera Top Hands Salon
Full Service Hair & Nail Care
Men — Women — Children
Carol Sue **796-3031** **796-3032** Robin Cookie

BUILDING MATERIALS

HEVENOR LUMBER COMPANY
1300 N. Main — Bandera
796-3709
Delivery available.
7:30-5:00 Mon.-Fri.
8:00-noon Sat.
*Lumber *Plywood
*Cement *Fencing
*Negley Paints *Insulation
*Treated posts & lumber
*Much More...

Business Directory Advertising
Business Card Ad
$8.80 Per Week
Based on 13 Week Contract
2x2 Class. Disp.

BUILDING/REMODELING

Roofing — Remodeling
Cabinets • New Homes
Additions • Walks & Drives
FREE ESTIMATES
751-3442
Lakehills, Tx.

ROOM ADDITION & REMODELING SPECIALISTS
Masonry — Decks — Electrical
Painting — Handyman Repairs
References Available CALL NOW! Free Estimates
JACK D. PEARSON
796-3127
10-tfc

FREE ESTIMATES
Joe Ortiz Construction
Building and Remodeling From the Ground Up
Remodeling Restoration or Turnkey
25 Years Experience
Rt. 1 Box 37N2
Medina, Texas 78055 512-589-2561 12

CHILD CARE

KING-DERGARTEN
Kindergarten 8:30 to 11:30
Licensed Day Care
7:30 a.m.-5:30 p.m.
Monday through Friday.
796-4175
404 Third Street
Bandera, Texas 78003
51-tfc

CHIROPRACTIC

BANDERA CHIROPRACTIC CENTER
1206 Hackberry
Bandera, Texas 78003
Chiropractor
796-7721
Master Card & Visa Accepted

Business Directory Advertising
Business Card Ad
$8.80 Per Week
Based on 13 Week Contract
2x2 Class. Disp.

CLEANING SERVICE

Michael's Carpet Cleaning
No Hidden Cost
$8.95 Per Room
Two Room Minimum
796-7263 Bandera
699-3232 San Antonio
We Specialize in Carpet Dyeing
3-13tp

BONDED 15 YRS. EXPERIENCE
QUEEN'S JANITORIAL SERVICES
Get the BEST for less.
A Bandera Business.
RESIDENTIAL — COMMERCIAL — FREE ESTIMATES
Karen **796-3667** Answering service **796-3913**
28-tfc

Business Directory Advertising
Business Card Ad
$8.80 Per Week
Based on 13 Week Contract
2x2 Class. Disp.

CONCRETE

Concrete Work
*Patios *Driveways *Foundations *Backhoe work
*Septic tanks *Blasting and Hauling
Quality Home Building & Carpenter Work
Allen Heiser
796-4390 47-tfc **257-3393**

READY MIX CONCRETE

•Earthmoving
•Sand •Fill •Paving
•Land Clearing
•Gravel
Roger Stevens
796-3714
Box 24 Bandera, Tx. 78003
Office ½ mile out on Ridge Route Rd.
49-tfc

CONSTRUCTION

Hill Country Tractor Service
• Shredding and dirt work • Clearing
• Post holes • Ranch roads
Frank Pillet HCR 1, Box 1166
(512) 535-4722 Pipe Creek, TX 78063

Business Directory Advertising
Business Card Ad
$8.80 Per Week
Based on 13 Week Contract
2x2 Class. Disp.

Roads Bladework
T.J. Miller
R & M Construction Company
535-4016
Dirt Dams
Land Clearing
Box 173— Bandera, Texas 78003
PLEASE CALL AFTER 6 P.M.

Joe Phillips Construction Co.
"We'll Move The Earth For You"
Dams — Septic Tanks
General Earth Work
589-2206
Box 1355 Medina, TX. 78055

Business Directory Advertising
Business Card Ad
$8.80 Per Week
Based on 13 Week Contract
2x2 Class. Disp.

NOV 09 89

Staff photo by Larry T. Williams

Bill Castle's office on Cypress St. is another Silver Spur award winner from Keep Bandera Western. Look for other western theme supporters in the future.

Births

Amanda Word

A daughter, Amanda Marie Word, was born to Timothy Dale and Trina Marie Word of Pipe Creek Thursday, Oct. 5, at Hyamana Womens Hospital in San Antonio. She weighed 7 pounds, 9 ounces at birth and was 19½ inches long.

Grandparents are Jerry and Opal Word of Pipe Creek; Temple Page, currently in France; and Gisela Mercer of Sacramento, Calif.

Cassandra Galland

A daughter, Cassandra Fay Galland, was born Tuesday, Oct. 24, at Southwest Texas Methodist Hospital in San Antonio to Gary and Virginia Galland of Bandera. She weighed 6 pounds, 7 ounces.

Grandparents are Romiro and Francis Gonzales of Bandera and Floyd and Peggy Galland of San Antonio. She has a brother, Gary W. Galland Jr.

District judge honored

District Judge Stephen B. Ables of Kerrville was recently recognized as one of seven Outstanding Young Alumni at Baylor University.

Ables, honored for having achieved prominence in his profession and for being an example of "Baylor pride and integrity," is district judge for Judicial District 216 and is an instructor of criminal law at Schreiner College in Kerrville.

He received his bachelor's degree from Baylor in 1971 and his law degree from Baylor School of Law in 1973. He also attended the U.S. Military Academy at West Point.

Ables currently serves as a director of the Baylor Alumni Association and is chairman of the board of trustees for the First United Methodist Church, Kerrville.

Other award winners for 1989 include Randall H. Fields of San Antonio and Neal Jones of Austin.

Peace concert set

The fifth annual President's Peace Concert of the St. Mary's University Music Department will be held at 7:30 p.m. Sunday, Nov. 19, in the school's Assumption Chapel in Reinbolt Hall.

Turkeys and the trimmings are best buys in November

Turkeys and the trimmings for Thanksgiving meals are the best food buys of November, according to a food marketing expert with the Texas Agricultural Extension Service.

Dr. Dick Edwards, economist in food distribution at Texas A&M University, said consumers will be able to get their turkeys at a bargain, but some will have strings attached.

"The lower the price, the greater the restrictions will be," Edwards said.

He said turkey prices at about the 59-cents-a-pound level will have no restrictions on the amount of purchase required to qualify.

"To get a 29-cent-per-pound deal, the restriction will be a $50 to $75 minimum purchase. You can get a free bird with a $200-$400 purchase level requirement, but this amount can be accumulated during a three-to-four-week period," Edwards said.

"So, if a free turkey appeals to your budget, watch food ads early in November, since this type of purchase program must start early in the month," he said.

Edwards said better turkey prices generally are found at Thanksgiving than at Christmas, so prudent shoppers may want to buy several turkeys this month if they have freezer space.

He said the second best good bargain in November will be reduced prices for holiday baking supplies, including frozen pie crusts, flour, shortening, butter, cake mixes, chocolate chips, brown and powdered sugar and dried fruits.

"Manufacturers of baking products will attempt to increase their November business, and their prime strategy will be use of coupons," Edwards said.

"So take time to check your Sunday newspaper supplements and the food section on the day food ads are printed for coupons on baking products," Edwards said.

Other featured food items that relate to the Thanksgiving meal will include stuffing mixes, canned pumpkin, canned and fresh sweet potatoes, cranberry sauce and fresh cranberries for those who want to make their own sauce.

Food retailers will have alternative foods on special for people who don't wish to have turkey on Thanksgiving.

"These items include duck, rock cornish and roasting hens. Pork, including hams, will be featured, with some hams at the 99-cent range," Edwards said.

Edwards said consumers should look for special prices on broccoli, brussel sprouts, celery, carrots, cabbage and white potatoes.

He said in-season fruit also will be discounted, and leading that list will be apples, oranges, pears and grapes.

First seasonal offerings of grapefruit, oranges, tangelos and tangerines also will be made early this month.

The food expert said other grocery items with reduced prices this month will include hot chocolate, canned soups and canned chili. Coffee prices also should continue low, since members of the international coffee cartel have not yet reached an agreement on exports.

Although winter's official arrival does not come until December, the cold and sneezing season begins this month.

"Stock up on your winter cough and cold remedies, as these items will be featured in many supermarkets beginning in mid-November," Edwards said.

Bandera longhorns to be used in research project at A&M

The LH7 Ranch herd of longhorn cattle will be used to establish a base line for a research project of DNA fingerprinting in cattle, says owner Maudeen Marks.

Blood was drawn from Marks' registered longhorns Wednesday, Oct. 25, by David Wall, a PhD candidate at Texas A&M University, and Dr. Jerry Caldwell, president and owner of Immgens, Inc., a blood typing laboratory in College Station.

"The data base will be put together with the intent of learning more about the genetic differences between breeds," said Marks. "The researchers will look at genetic patterns and associate them with traits of the various cattle breeds."

Marks said the Dr. Caldwell told her that very little research has been done in the field of DNA fingerprinting in cattle.

She said Wall plans to research 14 dairy and beef breeds, three in the Bos Indicus (Indian) and 11 Bos Taurus (European).

Marks said she has long been interested in preserving the purity of the Texas Longhorn breed. Her herd was bloodtyped in a research project by Dr. Caldwell in 1982.

Marks' father, rancher Emil H. Marks, was one of a handful of men who preserved the Texas Longhorn cattle in the 1920s when they were closer to extinction than the American bison.

Marks said the LH7 bloodline is one of the seven foundation families of Texas Longhorn Breeders Association registry.

Peddler show planned

The annual Country Peddler Show at Fredericksburg will be Nov. 24-26 and feature craftsmen and artists from throughout the country.

Business Directory
796-3718

DENTAL SERVICES

General Dentistry
Dr. John E. Leland, D.D.S.
Offering
Day & Evening Appointments
Emergencies Seen Same Day
Medina Lake/Pipe Creek Office 751-2230 — Leon Valley Office 647-0077

FINANCIAL

Gary R. Cave
Financial Consultant
Shearson Lehman Hutton Inc.
One Schreiner Center, Suite 103
Kerrville, Texas 78028
512-896-5252
1-800-292-5693 TX Wats
1-800-666-3966 Nat'l. Wats

METAL BUILDINGS

Utopia Sales and Service
Metal Buildings
Custom and Prefabricated
• Horse Barns and Stalls • Hay Barns
• Implement Sheds • Airplane Hangers
• Catch Pens and Loading Chutes
Over 15 years experience in Farm and Ranch construction
P.O. Box 246, Utopia, TX 78884 — 512-966-3456 off. 512-966-3793 res.

PLUMBING

Water Well Service — Complete Septic Tanks & Installation
Water & Sewer Lines — Complete Plumbing Service
Jennings Plumbing Co.
Sales and Service
Backhoe Service
796-4785 Day or Night
J.W. Jennings — Bubba Jennings
P.O. Box 1554, Bandera, TX 78003

Business Directory Advertising
Business Card Ad
Based on 13 Week Contract
2x2 Class. Disp.

ELECTRICAL

EAGLE ELECTRIC WORKS COMPANY
LICENSED & INSURED
ELECTRICAL CONTRACTOR
RESIDENTIAL — METER LOOPS
COMMERCIAL — REMODELING
SERVICE — NEW CONSTRUCTION
QUALITY WORK DONE TO NATIONAL ELECTRIC CODE STANDARDS
535-4926

PAWVLIK ELECTRIC
*New Construction *Remodel
FREE ESTIMATES
Kenneth Pawvlik PHONE 796-4905

GLASS REPAIR

Commercial Residential Auto
Hill Country Glass Service
All types of glass repair and a full line of Safety Solar Film
For Home, Office and Automobile
796-8230
HC01 Box 444 Bandera

LOCKSMITH

Hill Country Lock & Key
Area Wide Mobile Service
512-751-2744
Owner Dan Diffenderfer
Residential Commercial Automobile

PAINTING

Dominick's
Painting & Paper Hanging
Interior Exterior — Parking Lot Striping
535-4910
Dominick Vercigl

PEST CONTROL

Pest • Termite • Fumigation
PIONEER PEST CONTROL
Residential • Commercial
Licensed • Insured • Bonded
Friendly Personalized Service
In Business 17 years in San Antonio
Now Branching To Bandera County
Rt. 1 Box 1638, Pipe Creek, TX 78063 — Kim & Larry Helmle (512) 535-4764

PROPANE

Propane Express
• Commercial Bulk Domestic Gas
• Cash Disc. and Sr. Cit. Disc. Available
• New Tanks for Sale or Lease
Ask about our lease to purchase plan
• Water Heaters and Space Heaters in Stock
Call Our Office
796-8207
for prompt friendly service.
Route Salesmen in Your Area:
Jimmy Goodenough
Bandera/Pipe Creek
796-3226
Ralph Chaney
Medina/Tarpley
589-2661

FARM AND RANCH

Cher-Den KUBOTA
Sales • Service • Parts • Rentals
• Financing •
2905 Memorial Blvd.
Kerrville, Texas
(512) 896-8242

MASONRY

CARDENAS MASONRY
ROCK WORK OF ALL TYPES
Also Drywall • Tile • Cement
CALL FOR FREE ESTIMATES
John Cardenas

PLUMBING

PLUMBING
Johnny Adamietz
•Trenching •Repairs
•Service Installation
796-4303
or 1-634-7517 (Home)
Still serving Bandera County.

Medina
Kelly Buhs — 589-2305

Fern Mayfield Kammer of Fredericksburg, a member of the Medina High School graduating class of 1930 was the oldest grad honored during the annual Medina School homecoming, class reunion and carnival Saturday.

Kammer was the only 1930 graduate present. Other graduates honored were those in the classes of 1940, 1950, 1960, 1970 and 1980.

Activities during the day included meetings of individual classes "for a lot of visiting, good fellowship and food," said spokeswoman Thelma Gallant.

Randy MacNaughton and Larry Kirk were masters-of-ceremony at Saturday evening's reception and program where the school's Beta Club served cake and punch and registered honored class members.

Beta Club president Robert Keeling welcomed visitors and the MHS cheerleaders led the group in singing the school song.

The first grade class's "Grab for Sheep" booth won first prize among booths, while the second grade's "Duck Pond" was second and the eighth grade's "Cake Walk" was third. Results of the judging of parade floats were not immediately available.

Graduates from other honored classes that were present:

Class of 1940: Gertrude Whitehead Krienke, Winston Morris and Leslie Mayfield, both of San Antonio; Ella Wheeler Callaway of Dripping Springs; Buford O. Baker of Hurst; Lila Mayfield Lister of Boerne; Walker Childs of Odessa; Elizabeth Walters Boehle of Hondo; and Doris Hinds Miller, Oneida Taylor Gallant and Fred E. Burch, all of Medina.

Class of 1950: Elizabeth Micklesen James of Bandera; Charlsie Walker Porter of Utopia; Logan Adams of San Antonio, and Elva Reed Keeling, Loma Smith McKinney and Morris Pue, all of Medina.

Class of 1960: Sue Wier Keiser, Gammon LeStourgeon and Nelda Adams, all of Medina, and Frances Hubble Kaiser of Kerrville. Former classmates Earl Keese of Murfeesboro, Tenn., and Douglas Whittenburg of Center Point were also present.

Class of 1970: Della Baker Hamilton of Corpus Christi, Charlotte Lively Chambers of Gatesville, Gary Burns of Victoria, Fayrene Seale Craddock of Uvalde, Marilyn Faris Bone of Boerne, Janice Anderson Reutze of Fredericksburg, Clifton Fuller of Schertz, and Randy MacNaughton, Linda Barton Williams, Elayne Walker Mills, Joe Phillips, W.C. Johnson, D'Ann Crider Singleton, Robert L. Keeling, Keith Keese and Keith Reed, all of Medina.

Class of 1980: Dicy Glenn Ormiston of San Antonio, Terry Phillips of Bandera, Connie LeStourgeon Cantwell of Kerrville, and Mary Melaneon Kinsey and Robert Selement, both of Medina.

PTO first vice president Pam Keese paid tribute to all members of the community who helped stage the big event. "I really appreciate those who stayed afterwards to clean up," she said. "Thanks to everyone's help, the parade and carnival was a great success."

Band second division

The Medina High School band received a second division rating at the University Interscholastic League marching contest at Hondo Stadium Saturday, Oct. 28.

Thirty band members under the direction of Barbara Cordova marched to the music of "Takin' It To The Top," "On Broadway" and "The Locomotion."

Rummage sale

A community-wide rummage and garage sale will be held Saturday, Nov. 11, at sites throughout the community of Medina.

Homeowners throughout Medina and businesses on State Highway 16 have been encouraged to hold sales of second-hand items from their scattered locations. Those off of Highway 16 have been urged to place directional signs on the highway to guide shoppers to their merchandise.

Selling sites will have for sale all sizes of clothing, furniture, collectibles, crafts, household items, toys and much more.

Youth trek to SA

Girls in Action of the Medina Baptist Church will enjoy skating and pizza in San Antonio Sunday, Nov. 12.

Members will leave from the church following the morning service. On the way home they will attend evening worship at the First Baptist Church of Pipe Creek.

Baptists to meet

Baptist Women of the Medina Baptist Church will meet Tuesday, Nov. 14, at the church to hear Bobbie Reed and Sue Keiser speak on the work being done with young people in Mission Friends and Girls in Action.

Outstanding student

Rebecca R. Petty, granddaughter of Mr. and Mrs. M.M. Akin of Medina, has been selected for membership in Outstanding High School Students of America.

Medina School menu

Nov. 13 - 17

Monday — Fish, vegetable rings, peas, corn bread, milk.
Tuesday — Tacos, salad, corn, fruit, milk.
Wednesday — Turkey dressing, mashed potatoes with gravy, cranberry sauce, rolls, fruit, milk.
Thursday — Spaghetti/meat sauce, peas, carrots, rolls, fruit, milk.
Friday — Hamburgers, lettuce & tomatoes, pickles and onions, French fries, dessert, milk.

Medina's Class of 1940

Staff photos by Larry T. Williams

Medina's Volunteer Fire Department sold over 600 pounds of barbecue and raised more than $1,000 for the operating fund, says director Dean Isaacs.

Business Directory
796-3718

ROOFING

CLARK WOODS ROOFING, INC.
Specialist in all types of roofing.
30 Years Experience
*Composition *Tile *Hot Asphalt *Wood
REPAIRS — RE-ROOFING
Serving the Hill Country for 16 years.
FREE ESTIMATES 796-4472

Roofing
New Roofs & Repairs
Composition — Metal
Free Estimates
796-3177 — 796-7346

Millions of Turkeys Will Be Killed This Thanksgiving

How Many Motorists?
A message from this newspaper and the Troopers of the Texas Department of Public Safety

Business Directory Advertising
Business Card Ad
2x2 Class. Disp.

RUBBER STAMPS

We Can Handle Your Rubber Stamp Needs
3-4 day delivery.
(Special Stamps — 1 week longer)
The Bandera Bulletin
1116 N. Main, Bandera

Business Directory Advertising
Business Card Ad
Based on 13 Week Contract
2x2 Class. Disp.

SERVICE AND REPAIR

Radio Dispatched
Residential
24 Hr. Commercial Service
Advanced Diagnostic Services
Heating & Air Conditioning
Commercial Refrigeration
796-7426
Expert Repairs All Makes
Repair — Installation — Maintenance
Advanced Diagnostic Services $15.00 Off Any Repair Requiring Parts
Texas Masters License #608438

SERVICE AND REPAIR

D'SPAIN SALES & SERVICE, INC.
804 Eleventh St.
Bandera, Texas 78003
Appliances
(See our display)
General Electric — Frigidaire
Kitchenaide — Jenn-Aire
Electrical Contracting
Air Conditioning
Trane — Carrier
Water Well Service
Jacuzzi Pumps — MacClean Rust Filters
Pressure Tanks
Lic. No. TACLB001925
PHONES: Office 796-3697
Wiley 796-8250, Ray 796-3426

Business Directory Advertising
Business Card Ad
$8.80 Per Week
Based on 13 Week Contract
2x2 Class. Disp.

Bandera Tree Service
Trees Trimmed or Removed.
Brush cleared by hand.
Wood cutting. — Log splitting.
Firewood — Oak & Mesquite
Allen Heiser 796-4390

WATER WELL SERVICE

ARMADIGGER, INC.
Water Well Drilling and Service
•Free Estimates
•Complete Pump Service — •Water treatment system
•Septic tanks — •Trenching
•Fast and Dependable — •Complete drilling Service
•Master Card and VISA accepted
796-4734
Night 535-4798
Hwy. 16-3½ miles east of Bandera

Complete Water Well Service.
D.K. Drilling Co. & Pump Service
Free Estimates
Septic Tanks
Lic. # 2045
796-3563
Bandera, Texas
Dale Keith, Sr., Owner
Member Of Texas Water Well Drillers Association.

Pipe Creek Water Well Co.
License #2450
796-4846
796-4818
Drilling & Service
Randy Roberts

NOV 09 89

Sports

County X-country teams to compete in state meet

Bandera senior Amie Nightingale placed fourth at the regional cross country meet in San Antonio Saturday to qualify for the state finals Saturday in Georgetown, and Medina's boys combo became the first cross country team from that school ever to qualify for state.

Nightingale ran her personal best time of 12 minutes, 31.2 seconds over the two-mile course to qualify as an individual for state competition at Southwestern University in Georgetown.

Medina will field a seven-member team at Georgetown, led by Norman Hurt, who placed ninth in the regional meet.

Coach Greg Harbour, who organized the school's first cross country team this year, expressed pride in his runners. "They've been out here at 7 a.m. every morning since school started," he said. "Not one member has missed a practice. I'm really pleased with their effort."

The Bobcat long-distance runners placed second in the regional meet in San Antonio, matching their second-place finish at the district meet in Asherton. They missed the regional title by five points.

Bobcat Sloan Baker placed 12th, Josh Turpin 23rd, Thomas Fields 25th, Shane Keese 27th, Donny Rambin 33rd, and Shane Hodge 47th. All seven will make the trip to Georgetown and Josh Simms is an alternate.

Hurt also qualified as an individual by placing in the top 10 in his division.

"I've known all season these guys could do it," said coach Harbour. "If they keep running like they have been, they have a real good chance at third in the state meet and maybe second," he said.

Team standings in cross country are determined by adding up the finishing order of the team's first five finishers, the low-scoring team being the winner. Three teams and 10 individuals qualify for the state meet.

Medina girls' team of Mandy Barton, Calli Barton, Mary Roland, Aleathia Sietz and Key Blanton placed third in district and 34th in regional.

Bandera's girls placed 11th out of 15 teams. Tracey Felten finished in 29th place, Tandie Clements 73rd, Kimber Vos 78th, Christi Wilson 85, Holly Combs 86th, and Pam Corum 92nd.

Kenneth Wilson, competing as an individual, ran his personal best time of 17 minutes, 48 seconds to place 60th.

Nightingale, daughter of former U.S. Olympian Conrad Nightingale, a Bandera veterinarian, made her fourth appearance in regional competition Saturday, but this Saturday will be making her debut at the state level.

Crowned Miss BHS during homecoming activities a week ago, Nightingale's previous personal best time of 12:48 was accomplished at the Southwestern University Invitational last month in Georgetown where Saturday's state competition will be held.

Six winners crowned in football contest

Winners of the Bandera Optimist Club's annual Tri-Star Football Contest Saturday included Kyle Woodland, 12; Derek Pfeiffer, 11; Patrick Mazurek, 10; Joey Leal and Amaro Villarreal, both 9; Melchor Fernandez, 8; and Coy Pfeiffer, 7.

Leal and Villarreal tied for first place in the 9-year-old division.

Fifty-eight contestants pitted their skills at kicking, punting and passing the football against others in their age group. The event was rained out Saturday, Oct. 28.

Second-place winners included Bart Byerley, Charley Robertson, Thad DuBose, Chris Obiedo and Justin Teich. Third-place winners were Chad Davis, Joe Delafuente, Sonny Ybarra, Jason Gilstrap, Simon Ybarra and B.J. Newcomer.

Medina's cross-country team and Bandera's Amie Nightingale will run for all the marbles at the state cross country meet at Georgetown, Saturday, Nov. 11.

Staff photos by Larry T. Williams

Pirates' second quarter broadside blasts Bobcats

By Larry T. Williams
Bulletin Staff Writer

The Center Point Pirates scored five times in the second quarter as they spoiled Medina's homecoming 56-0 Friday, Nov. 3.

The Bobcats got close to pay dirt twice in the first half but were never able to push across the goal line. The Pirates, on the other hand, scored twice in the third period and once more in the final twelve minutes in addition to the 34 earlier points.

Medina controlled the ball most of the first quarter and only allowed the Pirates two possessions. The district champs failed to move the ball until late in the period when quarterback Rodney Kitchens advanced the ball to the Bobcat 32-yard-line.

After the teams swapped ends of the field, running back Darwin Lemon moved the Pirates to the 'Cat 19 and then Michael Martinez went wide around left end for the TD. Tim Evans added the PAT and Center Point led 7-0.

The Pirates scored TDs again with 11:29, 8:04, 3:35, and 1:00 minutes left in the half on passes to Lemon and Sam Lopez and two runs by Andrew Martinez. Lopez booted one PAT and Evans got two others but failed on one attempt when Kitchens missheld the ball.

In the third quarter the Martinez brothers each scored again and Evans toed another extra point. Lemon evened the scoring on a two-point try by catching a Kitchens' pass in the end zone.

The final score came with 4:20 left in the game when Howard Wilson ran 25 yards for the TD. The PAT brought the total to 56 and Medina's record to 2-7 for the season and 0-3 in district play.

Medina will host D'Hanis Friday, Nov. 10, for the Bobcats' final gridiron trial of the season. Game time is at 8 p.m.

'Dogs hope to salvage season at Hondo Friday

A win Saturday at Hondo would be Bandera's first district win in three years and would double the Bulldogs' victory total of 1988, and could be Coach Sam Swierc's most important win.

The Bulldogs are currently 3-6 on the season. "Four and six would be a great stepping stone to the future," Swierc said Tuesday. "We need to go out a winner.

"These kids have stuck in there every week, and that's a tribute to them. We prepared them as well as we could and they believed in us and executed pretty well," he said.

Once-beaten Hondo will be trying to stay out of the District 8-AAA cellar when they host Bandera, and they'll have just as much incentive as the Bulldogs, Swierc feels.

Hondo has had the kind of year we've had," he remarked. "They lost a lot of close ones." The Owls did manage to defeat Llano, which has already clinched a spot in the playoffs.

Fredericksburg clinched the other spot by defeating Bandera Friday, 23-0, in a game that saw the Bulldogs threaten twice.

The Billies play Llano Friday to determine the district championship.

Bandera's frosh, 5-3-1 this year, hosts Hondo at about 7 p.m. Thursday. "If there's a future (for Bandera football) that's it," said Coach Swierc. "If they stay together."

The seventh-grade B team hosts Medina Valley at 5 p.m. and the seventh-grade regulars follow at 5:30 p.m. The eighth grade travels to Castroville to take on Medina Valley at 4:45 p.m. Thursday.

Bobcat Football

Rebecca Chamblee was voted both football and band sweetheart. Robert Keeling was selected band beau.

Yvonne Batot and Will Hatfield ruled as Homecoming royalty.

Wilton and Bobbie Nell Crider were grand marshals for the parade.

Staff photos by Larry T. Williams

Richard Ruffin's expression reveals his opinion of "slime" as he tries for a prize at the Medina School Carnival.

Norman Hurt was named pep squad beau

The schedule

Varsity

Medina 12		Natalia 42
Medina 0		Comfort 63
Medina 0		Sabinal 24
Medina 0		Blanco 28
Medina 14		TMI 13
Medina 14		**Rocksprings 32**
Medina 7		**Nueces Canyon 36**
Medina 7		Uvalde JV 0
Medina 0		**Center Point 56**
Nov. 10	**D'Hanis**	**8:00**

District games in bold face type.

D'Hanis
Friday, Nov. 10
Bobcat Stadium
8 p.m.

Medina Bobcat Backers

Old Timer	Medina Car Wash	King & Lou Stokes	Steve Sells, DVM	Tammy & Gerald Kneuper
Grandma Patchwork Design	Gerald & Barbara Evans	Pam & Keith Keese	Eckhart's Flowers	Homer & Kathy Stevens
Sandy & Jim Parker	Linda & Ray Barton	Jimbo's Cement Work	Boyle's Market	Bill & Corky Craddock
Medina Hardware	Neal & Sue Keiser	Medina Children's Home	Chunky & Fay Carpenter	Richard & Mary Lou Mims
Hatfield Realty	Dorothy & Orville Wier	Moe & Wilma Harbour	Farm Bureau (Robert Cohn)	Pat & Coach Winchell
Love Creek Orchards	Bandera Electric Co-op	Larry & LaNelle Kirk	First State Bank	George Williams
Murry & Mary LeStourgeon	Bandera Bank	The Orchard (Fine Dining)	Garrison Ranch, Inc.	D'Spain Sales & Service
Chaparral Ranches, Inc.	Charles & Claudette Baker	Red Leaf (Fourth Coats)	Lowanna & Jerry Sides	Lillian & Leonard Whitehead
MacNaughton & Rexrode Agency	Evans Auto Supply	Corky's Videos	Kathy & David Brownell	Texas Cedar Product
S.W. Johnson Construction	Acre Mod Mowing Service	Ann & Buddy Wells	Joseph Byron Watts	

Bo Mansfield stretches for extra yards as he goes down.

The junior high band joined the high school band in the final home game of the season.

Bulldog Backers

Hevenor Lumber Co.	San Antonio Savings Association
Hill Country Stop	
Lakehills Ice House	Shop Biz
MacNaughton & Rexrode Insurance	Star Video
Moore Abstract & Title Co.	Roger Stevens Contractor
OST	Super S Foods
Petrolane	Super S Pharmacy
Pipe Creek Realty	Tarpley General Store
Quality Welding Service	The Wrangler Steakhouse & Lounge
R & M Construction	

Bulldog Scrapbook

Anthony Andrade tucks the ball away after a pass reception and picks up a few more yards on the ensuing run.

Leroy Brown goes very high in an attempt to block a Fredericksburg extra point.

Staff Photos By Dan Sandidge

Go Dogs!

Hondo
Friday, Nov. 10
Hondo Stadium
8 p.m.

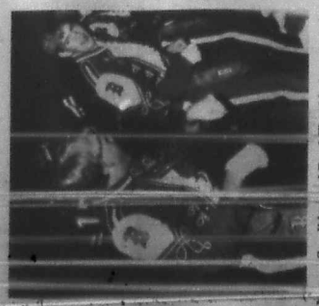

Jimmy Sandidge and Brad Floyd help entertain the crowd performing "The Hammer."

The schedule

Bandera 13		Pearsall 0
Bandera 3		Ingram 0
Bandera 7		Natalia 9
Bandera 14		Memorial 7
Bandera 0		Comfort 21
Bandera 3		**Llano 14**
Bandera 13		**Brady 25**
Bandera 13		**Sonora 14**
Bandera 0		**Fredericksburg 23**
Nov. 10		**at Hondo 8:00**

District games in bold face type.

Paul Mangold leads the Bulldog defense in bringing down this Fredericksburg ball carrier.

Bandera Backers

Adamson's Exxon	Bandera Veterinary Clinic
Adolph's Store	Basinger Realty
Allek's Flying A Ranch	Bradford/Pioneer Realty
Armadigger	Bill Castle, Realtor
Bandera Bank	The Cabaret
Bandera Bulletin	D'Spain Sales & Service
Bandera Downs	Eckhart Flower Shop
Bandera Electric Cooperative, Inc.	Evans Auto Supply
Bandera Ice House/Sports Shack	Al Evans Body Shop
Bandera Iron	

Go Dogs!

Bo Mansfield stretches for extra yards as he goes down.

The junior high band joined the high school band in the final home game of the season.

Anthony Andrade tucks the ball away after a pass reception and picks up a few more yards on the ensuing run.

Leroy Brown goes very high in an attempt to block a Fredericksburg extra point.

Staff Photos By
Dan Sandidge

Paul Mangold leads the Bulldog defense in bringing down this Fredericksburg ball carrier.

Bandera Bulldog Backers

Adamson's Exxon
Adolph's Store
Allek's Flying A Ranch
Armadigger
Bandera Bank
Bandera Bulletin
Bandera Downs
Bandera Electric Cooperative, Inc.
Bandera Ice House/Sports Shack
Bandera Inn
Bandera Veterinary Clinic
Basinger Realty
Bradford/Pioneer Realty
Bill Castle, Realtor
The Cabaret
D'Spain Sales & Service
Eckhart Flower Shop
Evans Auto Supply
Al Evans Body Shop
Everett's
First State Bank
Gas Go
The Gingerbread House
Tom Grant
Carol Graves, C.P.A.
Grimes Funeral Chapel
Hair-Ways
Hearn Products, Inc.
Herby's Food Mart
Hevenor Lumber Co.
Hill Country Stop
Lakehills Ice House
MacNaughton & Rexrode Insurance
Moore Abstract & Title Co.
OST
Petrolane
Pipe Creek Realty
Quality Welding Service
R & M Construction
San Antonio Savings Association
Shoe Biz
Star Video
Roger Stevens Contractor
Super S Foods
Super S Pharmacy
Tarpley General Store
The Wrangler Steakhouse & Lounge

The schedule

Bandera 13	Pearsall 0
Bandera 3	Ingram 0
Bandera 7	Natalia 9
Bandera 14	Mumford 17
Bandera 0	Comfort 21
Bandera 3	Llano 14
Bandera 13	Brady 25
Bandera 13	Sonora 14
Bandera 0	Fredericksburg 23
Nov. 10	at Hondo 8:00

District games in bold face type

Rondo Stadium
8 p.m.

...ny Sandidge and Brad Floyd help entertain ...e crowd performing "The Hammer."

NOV 0 9 1989

BOYLE'S MARKET

EST 1907 BOYLES MARKET

Hours	S	M	T	W	T	F	S
Mon.-Sat. 8:00 a.m.-8:00 p.m. Sun. 9:00 a.m.-8:00 p.m.					9	10	11
	12	13	14	15			

Prices Effective Thurs., Nov. 9, 1989 thru Wed., Nov. 15, 1989

We reserve the right to limit quantities. We are not responsible for typographical errors.

Fryer Leg Quarters 37¢ Lb. 10 Lbs.

Family Pack Pork Chops $1.79 Lb.

Imperial Margarine 59¢ Qtrs.

Bananas 4/$1 Lb.

Butcher Shop Specials

Tender & Juicy Spareribs 3 Lbs. & Down Lb. $1.39

Pork Steaks Lb. $1.19

Baked Ham Lb. $2.99

Low Cholesterol Chicken Breast Skinless-Boneless Lb. $2.99

Sea Trout Lb. $1.59

Turkey Gizzards Lb. Great for Giblet Gravy ... 79¢

Roegelein Corn Dogs 16 Oz. $1.39

50/50 Pork Trimmings 10 Lb. Bag ..... 79¢ Lb.

Chopped Ham Lb. Mkt. Cut $1.49

Pork Butts $1.09 Lb.

Sunshine Vanilla Wafers 11 Oz. $1.59

FROZEN

Pet-Ritz Pie Shells 2-9" Pie Shells .99¢

Gladiola Mixes 6 Oz. Pouch Mix .... 3/89¢

Martha White's Corn Meal 5 Lb. Yellow ... $1.09

O.B. Noodles 5 Oz. Wide/Medium ..... 39¢

Ozarka Water Distilled/Drinking 1 Gal. ..... 69¢

Sunshine Crackers Cheez-Its 16 Oz. Reg/Lo-Salt $1.99

Sunshine Wheat Crackers 16 Oz. $1.99

Sunshine Country Pecans 6 Oz. Halves/Pieces $2.49

American Beauty Elbo-Roni 48 Oz. BUY ONE GET ONE FREE

DAIRY

Daisy Brand Sour Cream 8 Oz. ..... 69¢

Garden Club Light Corn Syrup Qt. $1.09

Better Value Jelly Grape/Apple Qt. ..... 99¢

Better Value Pancake Syrup 24 Oz. ..... 89¢

Reynold's Storage Bags 25 Ct. Quart $1.79

Reynold's Storage Bags 20 Ct. Gal. $1.99

Reynold's Freezer Bags 20 Ct. Quart $1.79

Reynold's Freezer Bags 15 Ct. Gal. $1.99

Reynold's Plastic Wrap 100 Ft. $1.99

Gallo Wines 1.5 Liters Chablis Blanc, Red Rose, Rhine, Classic Burgundy, Pink Chablis $3.39

Big Red, 7-Up, R.C. Cola 6-12 Oz. Cans $1.59

Miller Lite 12-12 Oz. Cans $5.59

Tangerines 10/$1

PRODUCE

Red Delicious Washington Apples Lb. ..... 59¢

Jalapenos Lb. ..... 99¢

Bell Peppers Lb. ..... 59¢

Lucky Leaf Apple Sauce 25 Oz. $1.09

Nestle's Chocolate Semi-Sweet Morsels $1.99

Scope Mouthwash 12 Oz. $2.39

Dry Idea Solid 1.75 Oz. $2.39

Triple Care Cleaner $3.69

Mylanta 12 Oz. $3.29

Del Monte Tomato Sauce 6/$1 8 Oz.

Imperial Sugar $1.69 5 Lb.

Surf Detergent $1.99 Giant

VIDEO
Best Selection & Best Prices
7-Days A Week
Check Out Our Hunting Tapes
1106 Main (Next to Boyles Market)
Store Hours
10 a.m.-10 p.m. — Friday & Saturday
Noon-6 p.m. Sunday
796-7417

Liquor Beer Wine Save $$$ — Check Out Our Bargain Bin Ice Party Supplies
Prices Effective Nov. 9-Nov. 15, 1989
Main 273 796-6666
10 a.m.-8 p.m. Mon.-Wed.
10 a.m.-9 p.m. Thurs.-Sat.
WAGON WHEEL

Hiram Walker $5.99 48° Liter
Cafe' Lolita Coffee Licor $7.99 60° Liter
Montezuma Tequila $5.99 80° Liter
Delicato Wines 750 ml
Ring George Scotch Whiskey $7.99 80° Liter
Lone Star Beer $8.59 Reg/Light/Dry 24-12 Oz. Cans

Javelina qualifies for record book

A javelina taken during a public hunt on a Texas Parks and Wildlife Department wildlife management area during February was large enough to qualify for the Safari Club International Record Book of Trophy Animals.

Department officials said Lt. Col. Wilson W. Crook Jr. of Dallas was hunting on the James Daughtrey WMA in McMullen County when he got the boar javelina.

Record book entries in the javelina category are based on skull measurements, and Crook's javelina received a composite score of 12 inches, or 1¼ inches over the minimum to qualify.

The Daughtrey WMA is a Type I wildlife management area, like Bandera County's Hill Country Natural Area.

16-pound bass taken at P' Kingdom

Friday the 13th may be unlucky for some, but is was Scott Tongate's lucky day when he caught the largest bass ever taken in the Western half of Texas.

The 59-year-old Bedford contractor was fishing a plastic worm in Possum Kingdom Reservoir near Tyler on the morning of Oct. 13 when he hooked the biggest bass of his life.

The 16-pounder he boated was not only the biggest ever caught in Possum Kingdom; it is the ninth largest in Texas, according to the Texas Parks and Wildlife Department.

The 26½-inch-long bass is alive and swimming at the department's Tyler Fish Hatchery.

Bobcat basketball begins Tuesday

Medina will host Sabinal Tuesday, Nov. 21 as the high school basketball season gets under way. The junior varsity boys will play at 5 p.m. and the varsity girls will begin at 6:30 p.m. The Varsity boys game is slated at 8 p.m.

Football District 8-AAA

	District W	L	T	Season W	L	T
F'burg	4	0	0	5	4	0
Llano	3	1	0	6	3	0
Sonora	2	2	0	6	3	0
Brady	2	2	0	3	6	0
Hondo	1	3	0	1	7	1
Bendera	0	4	0	3	6	0

Last week
Bandera 0, F'burg 23.
Hondo 12, Sonora 28.
Brady 0, Llano 13.
This week
Bandera at Hondo.
Llano at F'burg.
Sonora at Brady

District 29-A

	District W	L	T	Season W	L	T
x-C. Point	4	0	0	7	2	0
N. Canyon	2	1	0	7	2	0
Rocksprings	1	2	0	4	4	0
D'Hanis	1	2	0	4	5	0
Medina	0	3	0	2	7	0

Last week
Medina 0, Center Point 56.
Nueces Canyon 27, D'Hanis 8.

This week
D'Hanis at Medina.
Rocksprings at N. Canyon
Center Point at Kerr. Tivy JV
x-District champs.

PRCA steer roping

Professional Rodeo Cowboys Association world steer roping standings as of Oct. 31:

1. Guy Allen, Lovington, N.M., $33,186; 2. Tee Woolman, Llano, $27,651; 3. Phil Lyne, Cotulla, $21,572; 4. Tutt Garntt, Elgin, $18,085; 5. Rod Hartness, Pawhuska, Okla., $14,980; 6. Roy Angermiller, Uvalde, $14,917; 7. Lionel Burns, Lovington, N.M., $14,239; 8. Jeff Wheelis, Goliad, $13,499; 9. Shaun Burchett, Pryor, Okla., $12,578; 10. Arnold Felts, Sonora, $12,184; 11. Dan Fisher, Andrews, $11,960; Jim Davis, Bandera, $11,490.

NBA Midwest Division

	W	L	Pct.	GB
San Antonio	1	0	1.000	—
Utah	1	0	1.000	—
Denver	1	1	.500	½
Houston	1	1	.500	½
Charlotte	0	1	.000	1
Dallas	0	1	.000	1
Minnesota	0	2	.000	1½

McCO
BUILDING SUPP
Join Us For 2
Super B
Sale
2W
Ame
and
St
1
E
28
16F
1
47
7
WAIT....
THERE S
MORE!!!!

11059T

Y'S
CENTERS
eeks Of
kbuster

See page 5 for a complete list of prices and sizes available

OWENS CORNING FIBERGLAS

Insulation "6 Pack" offer

Right now when you buy 6 rolls of pink Owens-Corning fiberglas insulation, we'll give you a 7th roll FREE. Any size - No limit

Get one roll FREE!

BOYLE'S MARKET

EST 1907 BOYLES MARKET

Hours	S	M	T	W	T	F	S
Mon.-Sat. 8:00 a.m.-8:00 p.m. Sun. 9:00 a.m.-8:00 p.m.					9	10	11
	12	13	14	15			

Prices Effective Thurs., Nov. 9, 1989 thru Wed., Nov. 15, 1989

We reserve the right to limit quantities. We are not responsible for typographical errors.

Fryer Leg Quarters 37¢ Lb. 10 Lbs.

Family Pack Pork Chops $1.79 Lb.

Imperial Margarine 59¢ Qtrs.

Bananas 4/$1 Lb.

Butcher Shop Specials

Tender & Juicy Spareribs 3 Lbs. & Down Lb. $1.39

Pork Steaks Lb. $1.19

Baked Ham Lb. $2.99

Low Cholesterol Chicken Breast Skinless-Boneless Lb. ... $2.99

Sea Trout Lb. $1.59

Turkey Gizzards Lb. Great for Giblet Gravy ... 79¢

ROEGELEIN Corn Dogs 16 Oz. $1.39

50/50 Pork Trimmings 10 Lb. Bag ..... 79¢ Lb.

Chopped Ham Lb. Mkt. Cut ... $1.49

Pork Butts $1.09 Lb.

Sunshine Vanilla Wafers 11 Oz. $1.59

FROZEN

Pet-Ritz Pie Shells 2-9" Pie Shells 99¢

Gladiola Mixes 6 Oz. Pouch Mix .... 3/89¢

Martha White's Corn Meal 5 Lb. Yellow ... $1.09

O.B. Noodles 5 Oz. Wide/Medium ..... 39¢

Ozarka Water Distilled/Drinking 1 Gal. ..... 69¢

Sunshine Crackers Cheez-Its 16 Oz. Reg/Lo-Salt $1.99

Sunshine Wheat Crackers 16 Oz. $1.99

Sunshine Country Pecans 6 Oz. Halves/Pieces $2.49

American Beauty Elbo-Roni 48 Oz. BUY ONE GET ONE FREE

DAIRY

Daisy Brand Sour Cream 8 Oz. ..... 69¢

Garden Club Light Corn Syrup Qt. $1.09

Better Value Jelly Grape/Apple Qt. ..... 99¢

Better Value Pancake Syrup 24 Oz. ..... 89¢

Reynold's Storage Bags 25 Ct. Quart $1.79

Reynold's Storage Bags 20 Ct. Gal. $1.99

Reynold's Freezer Bags 20 Ct. Quart $1.79

Reynold's Freezer Bags 15 Ct. Gal. $1.99

Reynold's Plastic Wrap 100 Ft. $1.99

Gallo Wines 1.5 Liters Chablis Blanc, Red Rose, Rhine, Classic Burgundy, Pink Chablis $3.39

Big Red, 7-Up, R.C. Cola 6-12 Oz. Cans $1.59

Miller Lite 12-12 Oz. Cans $5.59

Tangerines 10/$1

PRODUCE

Red Delicious Washington Apples Lb. ..... 59¢

Jalapenos Lb. ..... 99¢

Bell Peppers Lb. ..... 59¢

Lucky Leaf Apple Sauce 25 Oz. $1.09

Nestle's Chocolate Semi-Sweet Morsels $1.99

Scope Mouthwash 12 Oz. $2.39

Dry Idea Solid 1.75 Oz. $2.39

Triple Care Cleaner $3.69

Mylanta 12 Oz. $3.29

Del Monte Tomato Sauce 6/$1 8 Oz.

Imperial Sugar $1.69 5 Lb.

Surf Detergent $1.99 Giant

VIDEO

Best Selection & Best Prices
7-Days A Week
Check Out Our Hunting Tapes

1106 Main (Next to Boyle Market)
Store Hours
10 a.m.-10 p.m. Friday & Saturday
Noon-6 p.m. Sunday
796-3617

Liquor Beer Wine — Save $$$ — Check Out Our Bargain Bin — Ice Party Supplies

Prices Effective Nov. 9-Nov. 15, 1989
Main 173 796-4000
10 a.m.-8 p.m. Mon.-Wed.
10 a.m.-9 p.m. Thurs.-Sat.

WAGON WHEEL

Hiram Walker $5.99 1.0 Liter

Cafe' Lolita Coffee Licor $7.99 750 Liter

Montezuma Tequila $9.99 750 ml

Delicato 750 ml

King George Scotch Whiskey $7.99 80° Liter

Lone Star Beer Reg/Light/Dry $8.59 24-12 Oz. Cans

Javelina qualifies for record book

A javelina taken during a public hunt on a Texas Parks and Wildlife Department wildlife management area during February was large enough to qualify for the Safari Club International Record Book of Trophy Animals.

Department officials said Lt. Col. Wilson W. Crook Jr. of Dallas was hunting on the James Daughtrey WMA in McMullen County when he got the boar javelina.

Record book entries in the javelina category are based on skull measurements, and Crook's javelina received a composite score of 12 inches, or 1¼ inches over the minimum to qualify.

The Daughtrey WMA is a Type I wildlife management area, like Bandera County's Hill Country Natural Area.

16-pound bass taken at P' Kingdom

Friday the 13th may be unlucky for some, but is was Scott Tongate's lucky day when he caught the largest bass ever taken in the Western half of Texas.

The 59-year-old Bedford contractor was fishing a plastic worm in Possum Kingdom Reservoir near Tyler on the morning of Oct. 13 when he hooked the biggest bass of his life.

The 16-pounder he boated was not only the biggest ever caught in Possum Kingdom; it is the ninth largest in Texas, according to the Texas Parks and Wildlife Department.

The 26½-inch-long bass is alive and swimming at the department's Tyler Fish Hatchery.

Bobcat basketball begins Tuesday

Medina will host Sabinal Tuesday, Nov. 21 as the high school basketball season gets under way. The junior varsity boys will play at 5 p.m. and the varsity girls will begin at 6:30 p.m. The Varsity boys game is slated at 8 p.m.

Football District 8-AAA

	District W	L	T	Season W	L	T
F'burg	4	0	0	5	4	0
Llano	3	1	0	6	3	0
Sonora	2	2	0	6	3	0
Brady	2	2	0	3	6	0
Hondo	1	3	0	1	7	1
Bandera	0	4	0	3	6	0

Last week
Bandera 0, F'burg 23.
Hondo 12, Sonora 28.
Brady 0, Llano 13.
This week
Bandera at Hondo.
Llano at F'burg.
Sonora at Brady

District 29-A

	District W	L	T	Season W	L	T
x-C. Point	4	0	0	7	2	0
N. Canyon	2	1	0	7	2	0
Rocksprings	1	2	0	4	4	0
D'Hanis	1	2	0	4	5	0
Medina	0	3	0	2	7	0

Last week
Medina 0, Center Point 56.
Nueces Canyon 27, D'Hanis 8.

This week
D'Hanis at Medina.
Rocksprings at N. Canyon
Center Point at Kerr. Tivy JV
x-District champs.

PRCA steer roping

Professional Rodeo Cowboys Association world steer roping standings as of Oct. 31:

1. Guy Allen, Lovington, N.M., $33,186; 2. Tee Woolman, Llano, $27,651; 3. Phil Lyne, Cotulla, $21,572; 4. Tutt Garntt, Elgin, $18,085; 5. Rod Hartness, Pawhuska, Okla., $14,980; 6. Roy Angermiller, Uvalde, $14,917; 7. Lionel Burns, Lovington, N.M., $14,239; 8. Jeff Wheelis, Goliad, $13,499; 9. Shaun Burchett, Pryor, Okla., $12,378; 10. Arnold Felts, Sonora, $12,194; 11. Dan Fisher, Andrews, $11,969; **Jim Davis, Bandera, $11,490.**

NBA Midwest Division

	W	L	Pct.	GB
San Antonio	1	0	1.000	—
Utah	1	0	1.000	—
Denver	1	1	.500	½
Houston	1	1	.500	½
Charlotte	0	1	.000	1
Dallas	0	1	.000	1
Minnesota	0	2	.000	1½

11059T

McCOY'S BUILDING SUPPLY CENTERS

Join Us For 2 Weeks Of Super Blockbuster Sale Prices !!!

See page 5 for a complete list of prices and sizes available

OWENS CORNING FIBERGLAS

Insulation "6 Pack" offer
Right now when you buy 6 rolls of pink Owens-Corning fiberglas insulation, we'll give you a 7th roll FREE. Any size - No limit
Get one roll FREE!

7th roll FREE

2 WEEK SALE

American Made Farm and Ranch Products

Steel T-Posts 1.99 SALE • 6 ft - silver top • 3 rivets per plate • HEAVY DUTY

Barbed Wire 28.50 SALE • 12 1/2 Ga. • 2 point Tuf-Mac

16ft. Stock Panels 11.75 SALE • 52" high galvanized • 16 ft long

47" Field Fence 75.50 SALE • 12 1/2 ga • 6" spacing • 330' long

WCITE WALL PAINT

Inside Wall Paint 9.50 per gallon Sale White or Premixed
• Flat Latex finish really lasts
• Tough 12yr warranty
• Water clean-up

Steel Pre-hung Door 100.00 Sale
• Choose from 32" or 36" wide
• It comes fully weather-stripped-includes threshold and jamb
• Drilled for knob and deadbolt

Premium Studs 1.22 Sale
• Southern Pine
• 92 5/8" x 2" x 4"
• Stud Grade

Hardboard Siding 10.00 Sale
•Textured Hardboard siding
• It's got a 25yr warranty
• 7/16" x 4' x 8'

WAIT..... THERE'S MORE!!!! SEE BACK PG.

NOV 09 89

11059T

CCOY'S

ING SUPPLY CENTERS

s For 2 Weeks Of
Super Blockbuster
Sale Prices !!!

See page 5 for a complete list of prices and sizes available

OWENS CORNING FIBERGLAS

Insulation "6 Pack" offer

Right now when you buy 6 rolls of pink Owens-Corning fiberglas insulation, we'll give you a 7th roll FREE. Any size - No limit

Get one roll FREE!

7th roll FREE

WEEK SALE

American Made Farm and Ranch Products

Steel T-Posts
1.99 SALE • 6 ft - silver top • 3 rivets per plate • HEAVY DUTY

Barbed Wire
28.50 SALE • 12 1/2 Ga. • 2 point Tuf-Mac

16ft. Stock Panels
11.75 SALE • 52" high galvanized • 16 ft long

47" Field Fence
75.50 SALE • 12 1/2 ga • 6" spacing • 330' long

WCITE WALL PAINT

Inside Wall Paint
9.50 per gallon Sale — White or Premixed
• Flat Latex finish really lasts
• Tough 12yr warranty
• Water clean-up

Steel Pre-hung Door
100.00 Sale
• Choose from 32" or 36" wide
• It comes fully weather-stripped- includes threshold and jamb
• Drilled for knob and deadbolt

Premium Studs
1.22 Sale
• Southern Pine
• 92 5/8" x 2" x 4"
• Stud Grade

Hardboard Siding
10.00 Sale
•Textured Hardboard siding
• It's got a 25yr warranty
• 7/16" x 4' x 8'

T.....
RE'S
E!!!!

SEE BACK PG.

NOV 09 89

Inside the House

Fluorescent Fixtures
Made in U.S.A.
Style "C"

4' Strip Fixture
•Uses 2-40 watt tubes-not included
17.99
RANGAIRE
Style "I"

4' Decorative Fixture
•Uses 2-40 watt tubes-not included •Genuine Oak Ends
31.99

SYLVANIA Soft White Bulbs
•4 pack •40, 60, 75 or 100 watt
1.88

150 Watt Flood Lamp
3.59

75 Watt Track Light
3.59

Plywood Paneling
•4'x8' sheets
•Printed overlay finish or printed woodgrain on real mahogany plywood

Arshille Oak 10.50 SALE
1/4" Thick

Ranger Elm	4/32"	7.99
Raspberry Pecan	4/32"	8.99
Miramar Oak	4/32"	10.99
Bellaire	4/32"	
Scarlet Crimson	4/32"	11.99
Sports Haven	4/32"	
Grand Oak	5/32"	12.99
Ribbons	4/32"	

Weyerhaeuser

Pine Plank Paneling
•Tongue and groove
•Kiln dried for stability
•Reversible
•14 sq. ft. per package
9.99 per package
Weyerhaeuser

Melamine Wallboard
•Baked on waterproof finish
•4' x 8' sheets
Prices Starting as low as 9.99

Vinyl Wallboard
•Decorative film laminated to hardboard
•4' x 8' sheets
12.88
8' Matching Moulding 2.25

THERMO-TILE

Ceiling Tile
•Two patterns to choose from
•Lightweight & easy to install
•12"x12" tiles — 64 per carton
15.95 | 35.95
25¢ Per Tile

Made in America It makes a difference!

Kitchen Products

Plastic Laminate
Wide selection of patterns

2' x 8'	13.99
3' x 8'	21.77
4' x 8'	28.77

WILSONART

Pre-formed Counter Tops
•Straight or mitered •Full 3/4" thick

	6 Foot	8 Foot	10 Foot	12 Foot
Straight	25.99	33.99	42.99	49.99
Mitered	31.99	39.99	48.99	NA

Available in Butcher Block, Planked Village Oak & Solid Almond

KitchenKompact

Oak Kitchen Cabinets

Straightforward styling with the strength of oak. Standard features include brass self-closing hinges, family - proof finish, adjustable wall cabinet shelves,and ball bearing operated nylon drawer slides.

Charcoal — Decorative moldings with brass pulls

8 Wood Medium Doors 2 Lazy Susans

McCoy's has the cabinets you need to build the most basic kitchen, or the most elaborate. With two styles to choose from—

Wall Cabinets

12"W	29.99	37.99
15"W	39.99	49.99
18"W	42.99	53.99
30"W	48.99	61.99

Base Cabinets

15"W	49.99	59.99
18"W	59.99	74.99
24"W	61.99	77.99
36"W	68.99	86.99

Double Wall Cabinets

27"W	57.99	72.99
30"W	61.99	77.99
36"W	67.99	85.99

Wide Sink Base
•Available in 60"
129.99 | 159.99

Gypsum Products

4' x 8' Gypsum Wallboard
From these top suppliers:

U.S.G. · GEORGIA-PACIFIC · GYPSUM · Temple-Eastex · Georgia-Pacific

1/2" thick	5/8" Fire Rated
Call For Price	2.99

Sheetrock Nails per lb. 75¢
All Purpose Powder 25 lb. bag 3.59
Spray Ceiling Texture 40 lb. bag 6.99

Gypsum Tape
Paper - 250 ft. 1.29
Fiberglass 300 ft. self-adhesive 4.49

All Purpose Premix

5 gallon pail	7.99
4 gallon carton	4.49
1 gallon pail	3.69

Ceiling Texture *2 gallon pail 7.99

Nails

Made in U.S.A.

Bright Nails Most at	Vinyl Coated Sinker Nails Most at	Galvanized Hot Dipped Most at	Galvanized Roofing Nails
39¢ per pound	44¢ per pound	59¢ per pound	59¢ per pound

RED BRAND

Get a lower price on nails when you buy a 50 lb. box. Call for price.

Electrical Products

•Non-metallic sheathed

Electric Wire

Wire priced by the foot will be cheaper if bought in full roll quantities

Indoor Romex	
14/2 WG 250'	CALL FOR PRICE
12/2 WG 250'	CALL FOR PRICE
10/2 WG 250'	85.95
8/2 WG Per foot	92¢
6/2 WG Per foot	1.29

Outdoor & Underground	
12/2 WG 250'	59.95
10/2 WG 250'	193.95

THHN or THW Stranded		
6	Per Foot	32¢
4	Per Foot	48¢
2	Per Foot	79¢

Underground		
2/0	Per Ft.	1.49

Receptacle or Switch Plate 19¢
Grounded Receptacle 44¢ •Brown or Ivory
Quiet Switch 55¢

MERCURY VAPOR SECURITY-LITE™
175 watt 29.99
•Automatic dusk-dawn
•Sturdy aluminum construction

300 watt QUARTZ-LITE™ Directional Floodlight
•Instant on/off
EQ300WL 12.88

REGENT

125 Amp Load Centers

•Can use 100 amp master main for lesser service

	Indoor	Outdoor
Six Space	17.95	23.95
Eight Space	24.95	35.95
Twelve Space	31.95	49.95

200 Amp Load Centers

•20 40 space

Indoor without Master Main *	69.95
Indoor with Master Main	129.95
Outdoor with Master Main	149.95

Breakers

Single Pole	1" wide - 20 or 30 amp	4.69
Double Pole	1 2" - 20, 30, 40, 50 amp 1" - 30, 40, 50, 60, amp	4.49 9.99

Schedule 40 DAN-TEX
PVC Conduit

•UL listed for underground or exposed

3/4" x 10'	1.99
1 1/4" x 10'	4.29
2" x 10'	6.39

McCoy's also carries a complete line of PVC fittings.

Asphalt and Cement Products

Concrete Mix	Mortar Mix	Sand	All prices per
1.39	2.59	1.99	80 lb. / 80 lb. / 70 lb.

Portland Cement - 94 lb. Masonry Cement - 70 lb.	Call For Price

Reinforcing Mesh

Meets ASTM-A-185
5'x150'-750 sq. ft.

10 gauge	37.95
6 gauge	76.95

Reinforcing Bars

*20ft. long

3/8"	1.69
1/2"	2.59
5/8"	3.99
3/8" 10ft.	1.19

Poly-Film

•20' x 100'
•6 mil-Black
44.88

Tar Emulsion Driveway Sealer

•Preserves and protects asphalt pavement
5 gallon
7.99

Blacktop Liquid Crack Filler

•Seals cracks up to 1/2"
•Apply with container spout
3.39
1 gallon

#57-2784

18" Driveway Applicator

•Palmyra bristle, 2 1/8" trim
•Rubber squeegee
EMPIRE 4.99

Blacktop Asphalt Patch

•High grade asphalt •60 lb. bag
3.99

Gypsum Products

4' x 8' Gypsum Wallboard
From these top suppliers:

U.S.G. · National Gypsum Company · Georgia-Pacific

1/2" thick	5/8" Fire Rated
Call For Price	2.99

Sheetrock Nails per lb.	75¢
All Purpose Powder 25 lb. bag	3.59
Spray Ceiling Texture 40 lb. bag	6.99

Gypsum Tape		
	Paper - 250 ft.	1.29
	Fiberglass self-adhesive 300 ft.	4.49

All Purpose Premix

5 gallon pail	7.99
4 gallon carton	4.49
1 gallon pail	3.69

Ceiling Texture *2 gallon pail 7.99

Nails

Made in U.S.A.

Bright Nails Most at	Vinyl Coated Sinker Nails Most at	Galvanized Hot Dipped Most at	Galvanized Roofing Nails
39¢ per pound	44¢ per pound	59¢ per pound	59¢ per pound

RED BRAND Get a lower price on nails when you buy a 50 lb. box. Call for price.

Electrical Products

•Non-metallic sheathed

Electric Wire

Wire priced by the foot will be cheaper if bought in full roll quantities

Indoor Romex	
14/2 WG 250'	CALL FOR PRICE
12/2 WG 250'	CALL FOR PRICE
10/2 WG 250'	85.95
8/2 WG Per foot	92¢
6/2 WG Per foot	1.29

Outdoor & Underground	
12/2 WG 250'	59.95
10/2 WG 250'	193.95

THHN or THW Stranded		
6	Per Foot	32¢
4	Per Foot	48¢
2	Per Foot	79¢

Underground		
2/0	Per Ft.	1.49

125 Amp Load Centers

•Can use 100 amp master main for lesser service

	Indoor	Outdoor
Six Space	17.95	23.95
Eight Space	24.95	35.95
Twelve Space	31.95	49.95

200 Amp Load Centers •20 40 space

Indoor without Master Main *	69.95
Indoor with Master Main	129.95
Outdoor with Master Main	149.95

Receptacle or Switch Plate	19¢
Grounded Receptacle	44¢ •Brown or Ivory
Quiet Switch	55¢

Breakers

Single Pole	1" wide - 20 or 30 amp	4.69
Double Pole	1.2" - 15, 20, 30 amp	4.49
	1.2" - 20, 30, 40, 50 amp	9.99
	1" - 30, 40, 50, 60, amp	

MERCURY VAPOR SECURITY-LITE™

175 watt 29.99 •Automatic dusk-dawn •Sturdy aluminum construction

300 watt QUARTZ-LITE™ Directional Floodlight •Instant on/off 12.88

EQ300WL

REGENT

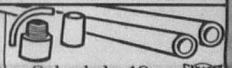

Schedule 40 PVC Conduit

•UL listed for underground or exposed

3/4" x 10'	1.99
1 1/4" x 10'	4.29
2" x 10'	6.39

McCoy's also carries a complete line of PVC fittings.

Asphalt and Cement Products

Concrete Mix	Mortar Mix	Sand
1.39 80 lb.	2.59 80 lb.	1.99 70 lb.

Portland Cement - 94 lb. Masonry Cement - 70 lb.	Call For Price

Tar Emulsion Driveway Sealer

•Preserves and protects asphalt pavement

5 gallon 7.99

Blacktop Liquid Crack Filler

•Seals cracks up to 1/2"
•Apply with container spout

1 gallon 3.39

18" Driveway Applicator

•Palmyra bristle, 2 1/8" trim
•Rubber squeegee

#57-2784 EMPIRE 4.99

Blacktop Asphalt Patch

•High grade asphalt •60 lb. bag

3.99

Reinforcing Mesh

Meets ASTM-A-185
5'x150'-750 sq. ft.

10 gauge	37.95
6 gauge	76.95

Reinforcing Bars *20ft. long

3/8"	1.69
1/2"	2.59
5/8"	3.99
3/8" 10ft.	1.19

Poly-Film •20' x 100' •6 mil-Black 44.88

Tools and Hardware

CREDO

6225

3/8" Variable Speed Reversable Drill
- 3.0 amp • 1/3 HP
- Forward and Reverse

34.00 SALE

4235

Variable Speed Jig Saw
- 1/3 HP • Locking trigger switch
- Blade storage in body

41.95

5250

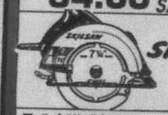

7 1/4" Circular Saw
- 2 1/4 HP
- 45 degree tilting foot
- Comes with blade

63.95

5656

7 1/4" Circular Saw
- 13 Amp
- 45 degree tilting foot
- Professional Quality

133.95

CARBIDE TIPPED
7 1/4" 18 Tooth Combo Blade
- For quick cutting and ripping of lumber and plywood

4.00 SALE

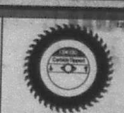

CARBIDE TIPPED
7 1/4" 40 Tooth Plywood Blade
- Carbide blade easily cuts through plywood, paneling, and wallboard

13.88

EIGHT PIECE
Saber Saw Blade Set
- Eight hardened blades for wood and steel

2.99

7 1/4" Metal Cut-off Blade
- Cuts steel, iron, brass, bronze, aluminum and copper
- Bulk

2.29

7 1/4" Masonry Cut-off Blade
- Cuts masonry, concrete, brick, limestone, tile and sandstone
- Bulk

2.29

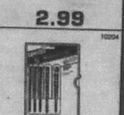

FIVE PIECE
Masonry Drill Bit Set
- Heat treated steel
- For rotary drilling of concrete, plaster, brick

6.49

UNION

Wood Handle Post Hole Digger

13.88 SALE

Steel Handle Post Hole Digger

26.88 SALE

Home/Farm Wheelbarrow

26.88 SALE

Leaf Rake

4.44 SALE

6lb. Sledge Hammer

10.88 SALE

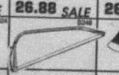

Bow Pruning Saw

5.29 SALE

Single Bit Axe

9.95 SALE

Curved Pruning Saw

7.99 SALE

Work Gloves

Leather Palm

2.20 SALE

Leather Glove

3.25 SALE

Special Deal!

Right now buy any post hole digger and get a FREE pair of Wells Lamont style #7000 leather gloves

Speed Square
- Calibrated for easy measuring
- Aluminum

5.88

Mail Boxes

Sturdy metal construction

Silver Finish **4.99**

Black Finish **5.99**

"Double Pack" Entry System
- Keylock entry & reinforced deadbolt
- Antique brass
- Keyed alike

H-2474-4A

22.00 SALE

Entrance Handle CHARTER II
- Adds elegance to your door
- Antique brass finish

H-420-4A

29.99

Masterlock Padlocking Systems

3008-D

4 Pack
- Heavy duty lock
- Full 10 yr. warranty
- All four keyed alike

18.95

3009-D

4 Pack
- Medium duty
- Full 5 yr. warranty
- All four keyed alike

6.99

5/8" Diameter Garden Hose
- Compare thickness!
- Tire corded hose
- Fully warranted
- Tear resistant

6.77

How-To Plumbing & Wiring Books

Basic Plumbing • Basic Home Wiring

Sunset Books

Over 300 illustrations to help you fix it yourself!

5.95 each

Mama's Helper Boot Scraper

Heavy duty steel construction will last and last. This scraper is made exclusively for McCoy's by the Hager Company

1.99

Buy 6 Rolls & Get A **7th Roll FREE**

Offer good on any size rolls- NO LIMIT! Least expensive roll is free on mixed roll purchases

Weatherstripping

BEAT OLD MAN WINTER AND INSULATE YOUR HOME TODAY!

FIBERGLAS **Fiberglas Insulation**

Insulation sold in 94" batts which have a Kraft paper moisture barrier (except 8"). The higher the R-value the greater the insulation value		15" Wide	23 " Wide
3 1/2" Thick R-11	14¢ Per sq. foot	12.33 88.12 square foot roll	18.89 135.12 square foot roll
6" Thick R-19	22½¢ Per sq. foot	10.99 48.96 square foot roll	16.89 75.07 square foot roll
Attic Blanket 8" Thick R-25	30¢ Per sq. foot	6.75 22.50 square foot roll	10.35 34.50 square foot roll

Polycel One Foam Sealant

Expands to fill gaps, cracks,& holes that caulk just can't!

3.99 12 oz. can

Silicone Rubber Caulk
- 10.3 oz. cartridge
- "Original" Silicone Formula-white, clear, bronze or bath white

2.99

SILICONE

Siliconized Latex Caulk
- "Lifetime"-white, clear or brown
- 10.3 oz cartridge

1.88

Latex Caulk
- White • 10.3 oz cartridge

69¢

Thresholds

	Lo-Boy	Hi-Boy
Mill Finish	3.20 SALE	4.00 SALE
Bronze Finish	4.99	5.99

Enough for one 3' door

421 450

Weatherstrip Set

Mill Finish	Bronze Finish
4.49	6.39

J-55

Door Sweep

Mill Finish	Bronze Finish
2.69	2.99

Roll Weatherstrip

Charcoal Foam 18-2 18-3 18-4 •17' long

3/16"x3/4"	1.39
1/2"x3/4"	2.19
3/8"x1/2"	1.49

Closed Cell PVC •Self-adhesive

301 304

3/16"x3/8"x17' Brown	79¢
3/16"x1 1/4"x30' Gray	3.39

Black Sponge Rubber

1/4"x3/8"x10'	1.29
3/8"x3/4"x10'	2.29

Garage Door Seal

•Black EPDM Rubber **7.88**

Water Heater Overcoat
- Fits 30 or 40 gallon gas or electric heaters

6.99 •R-6.7

Fiberglass Pipe Wrap
- 3" wide x 2" thick x 15' long
- Aluminum faced

1.59

Heat Saver Turbine Vent Cover
- Fits 12" and 14" vents
- Draw string cord

1.59 Enduro®

Clear Poly-Film
- Ideal for weather-proofing windows or as an underlayment for gardens

10'x20' 3 mil.	2.99
10'x25' 4mil.	3.99
8'x50' 4 mil	6.88
20'x50' 4 mil.	16.99

HALSTEAD

Rigid Pipe Insulation
- 3/8" wall thickness

Fits 3/4" copper, 3/4" CPVC, 1/2" PVC, 1/2" galvan.	Fits 1" copper, 3/4" PVC or 3/4" galvanized
99¢	1.19

Tools and Hardware

CREDO

6225

3/8" Variable Speed Reversable Drill
- 3.0 amp • 1/3 HP
- Forward and Reverse

34.00 SALE

4235

Variable Speed Jig Saw
- 1/3 HP • Locking trigger switch
- Blade storage in body

41.95

11623

CARBIDE TIPPED
7 1/4" 18 Tooth Combo Blade
- For quick cutting and ripping of lumber and plywood

4.00 SALE

CARBIDE TIPPED
7 1/4" 40 Tooth Plywood Blade
- Carbide blade easily cuts through plywood, paneling, and wallboard

13.88

10001

EIGHT PIECE
Saber Saw Blade Set
- Eight hardened blades for wood and steel

2.99

5250

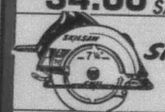

7 1/4" Circular Saw
- 2 1/4 HP
- 45 degree tilting foot
- Comes with blade

63.95

5656

7 1/4" Circular Saw
- 13 Amp
- 45 degree tilting foot
- Professional Quality

133.95

19172

7 1/4" Metal Cut-off Blade
- Cuts steel, iron, brass, bronze, aluminum and copper
- Bulk

2.29

19173

7 1/4" Masonry Cut-off Blade
- Cuts masonry, concrete, brick, limestone, tile and sandstone
- Bulk

2.29

10004

FIVE PIECE
Masonry Drill Bit Set
- Heat treated steel
- For rotary drilling of concrete, plaster, brick

6.49

UNION

Wood Handle Post Hole Digger 13.88 SALE

Steel Handle Post Hole Digger 26.88 SALE

Home/Farm Wheelbarrow 26.88 SALE

Leaf Rake 4.44 SALE

8lb. Sledge Hammer 10.88 SALE

Bow Pruning Saw 5.29 SALE

Single Bit Axe 9.95 SALE

Curved Pruning Saw 7.99 SALE

"Double Pack" Entry System
- Keylock entry & reinforced deadbolt
- Antique brass
- Keyed alike

H-2474-4A

22.00 SALE

Entrance Handle CHARTER II
- Adds elegance to your door
- Antique brass finish

H-420-4A

National

29.99

Masterlock Padlocking Systems

3008-D

4 Pack
- Heavy duty lock
- Full 10 yr. warranty
- All four keyed alike

18.95

3009-D

4 Pack
- Medium duty
- Full 5 yr. warranty
- All four keyed alike

6.99

Work Gloves
Leather Palm **2.20** SALE
Leather Glove **3.25** SALE

Special Deal!
Right now buy any post hole digger and get a FREE pair of Wells Lamont style #7000 leather gloves

5/8" Diameter Garden Hose
- Compare thickness!
- Tire corded hose
- Fully warranted
- Tear resistant

6.77

How-To Plumbing & Wiring Books

Basic Plumb. | Basic Home Wiring

Sunset Books
Over 300 illustrations to help you fix it yourself!

5.95 each

Mama's Helper Boot Scraper

Heavy duty steel construction will last and last. This scraper is made exclusively for McCoy's by the Hager Company

1.99

Speed Square
- Calibrated for easy measuring
- Aluminum

5.88

Mail Boxes
Sturdy metal construction

Silver Finish **4.99**
Black Finish **5.99**

Weatherstripping

BEAT OLD MAN WINTER AND INSULATE YOUR HOME TODAY!

FIBERGLAS **Fiberglas Insulation**

Insulation sold in 94" batts which have a Kraft paper moisture barrier (except 8"). The higher the R-value the greater the insulation value		15" Wide	23 " Wide
3 1/2" Thick R-11	14¢ Per sq. foot	12.33 88.12 square foot roll	18.89 135.12 square foot roll
6" Thick R-19	22½¢ Per sq. foot	10.99 48.96 square foot roll	16.89 75.07 square foot roll
Attic Blanket 6" Thick R-25	30¢ Per sq. foot	6.75 22.50 square foot roll	10.35 34.50 square foot roll

Polycel One Foam Sealant
Expands to fill gaps, cracks,& holes that caulk just can't!

3.99 12 oz. can

Silicone Rubber Caulk
- 10.3 oz. cartridge
- "Original" Silicone Formula-white, clear, bronze or bath white

2.99

SILICONE

Siliconized Latex Caulk
- "Lifetime"-white, clear or brown
- 10.3 oz cartridge

1.88

Latex Caulk
- White • 10.3 oz cartridge

Mad Dawg **69¢**

Thresholds

	Lo-Boy	Hi-Boy
Mill Finish	3.20 SALE	4.00 SALE
Bronze Finish	4.89	5.99

Enough for one 3' door

421 450

Weatherstrip Set

Mill Finish	Bronze Finish
4.49	6.39

J-55

Door Sweep

Mill Finish	Bronze Finish
2.69	2.99

Roll Weatherstrip

Charcoal Foam 18-2 18-3 18-4
•17' long

3/16"x3/4"	1.39
1/2"x3/4"	2.19
3/8"x1/2"	1.49

Closed Cell PVC 301 304
•Self-adhesive

3/16"x3/8"x17' Brown	79¢
3/16"x1 1/4"x30' Gray	3.39

Black Sponge Rubber

1/4"x3/8"x10'	1.29
3/8"x3/4"x10'	2.29

Garage Door Seal
•Black EPDM Rubber **7.88**

Water Heater Overcoat
•Fits 30 or 40 gallon gas or electric heaters
•R-6.7

6.99

Fiberglass Pipe Wrap
•3" wide x 2" thick x 15' long
•Aluminum faced

1.59

Heat Saver Turbine Vent Cover
•Fits 12" and 14" vents
•Draw string cord

1.59 Enduro®

Clear Poly-Film
•Ideal for weather-proofing windows or as an underlayment for gardens

10'x20' 3 mil.	2.99
10'x25' 4mil.	3.99
8'x50' 4 mil	6.88
20'x50' 4 mil.	16.99

HALSTEAD

Rigid Pipe Insulation
•3/8" wall thickness

Fits 3/4" copper, 3/4" CPVC, 1/2" PVC, 1/2" galvan.	Fits 1" copper, 3/4" PVC or 3/4" galvanized
99¢	1.19

NOV 09 89

NOV 09 89

y 6 Rolls
Get A
n Roll
REE

Weatherstripping

BEAT OLD MAN WINTER AND INSULATE YOUR HOME TODAY!

FIBERGLAS Fiberglas Insulation

Insulation sold in 94" batts which have a Kraft paper moisture barrier (except 6"). The higher the R-value the greater the insulation value		15" Wide	23 " Wide
3 1/2" Thick R-11	14¢ Per sq. foot	12.33 88.12 square foot roll	18.89 135.12 square foot roll
6" Thick R-19	22½¢ Per sq. foot	10.99 48.96 square foot roll	16.89 75.07 square foot roll
Attic Blanket 6" Thick R-25	30¢ Per sq. foot	6.75 22.50 square foot roll	10.35 34.50 square foot roll

Polycel One Foam Sealant
Expands to fill gaps, cracks,& holes that caulk just can't!
3.99 12 oz. can

Silicone Rubber Caulk
•10.3 oz. cartridge
•"Original" Silicone Formula-white, clear, bronze or bath white
2.99
SILICONE

Siliconized Latex Caulk
•"Lifetime"-white, clear or brown
•10.3 oz cartridge
1.88
Latex Caulk
•White •10.3 oz cartridge
69¢

holds
oy Hi-Boy
0 4.00 SALE
9 5.99

trip Set
ronze Finish
6.39

weep
ronze Finish
2.99

Roll Weatherstrip
Charcoal Foam •17' long

3/16"x3/4"	1.39
1/2"x3/4"	2.19
3/8"x1/2"	1.49

Closed Cell PVC •Self-adhesive

3/16"x3/8"x17' Brown	79¢
3/16"x1 1/4"x30' Gray	3.39

Black Sponge Rubber

1/4"x3/8"x10'	1.29
3/8"x3/4"x10'	2.29

Garage Door Seal
•Black EPDM Rubber 7.88

Water Heater Overcoat
•Fits 30 or 40 gallon gas or electric heaters •R-6.7
6.99
Fiberglass Pipe Wrap
•3" wide x 2" thick x 15' long
•Aluminum faced
1.59

Heat Saver Turbine Vent Cover
•Fits 12" and 14" vents
•Draw string cord
1.59 Enduro®

Clear Poly-Film
•Ideal for weather-proofing windows or as an underlayment for gardens

10'x20' 3 mil.	2.99
10'x25' 4mil.	3.99
8'x50' 4 mil.	6.88
20'x50' 4 mil.	16.99

HALSTEAD
Rigid Pipe Insulation
•3/8" wall thickness

Fits 3/4" copper, 3/4" CPVC, 1/2" PVC, 1/2" galvan.	Fits 1" copper, 3/4" PVC or 3/4" galvanized
99¢	1.19

Lumber & Panel Products

•McCoy's carries only top quality lumber products
•We invite you to compare before you buy

No Returns On Lumber Please

Treated Pine Lumber

40 CCA pressure treated for ground contact

LIFETIME WARRANTY

SALE →

	7 ft.	8 ft.	10 ft.	12 ft.	14 ft.	16 ft.
2x4 #2 or better		1.95	2.49	2.99		4.29
2x6 #2		2.99	3.79	4.59	5.19	6.39
2x6 #1		3.69	4.29	5.39	5.89	7.29
2x8 #1				7.79		9.99
2x10 #1				11.59		15.49
2x12 #1				13.99		19.49
4x4	3.59	3.89	6.49	6.99		
4x4 Round Edge		2.59				
4x6				11.79		15.79
	6 ft.	8 ft.	10 ft.	12 ft.	14 ft.	16 ft.
1x6 #2 Rough one side	1.25	2.00	2.35	2.60	3.10	4.10
1x4 #1		1.89	2.39			

Louisiana-Pacific
Premium Studs
•2" x 4" stud grade •Southern Pine

Better - 92 5/8	Best - 92 5/8	Full 8 foot
1.22 SALE	1.35 Temple Purple	1.35

Framing Lumber

•Grade marked #2 or better
•Southern Pine

	8 ft.	10 ft.	12 ft.	14 ft.	16 ft.	18 ft.	20 ft.
2x4	1.35	1.95	2.35	2.75	3.19		
2x6	2.39	2.99	3.59	4.19	4.79	5.39	5.99
2x8	3.39	3.99	4.99	5.79	6.59		
2x10	4.79	5.99	7.29		9.59		
2x12	6.69	8.39	9.99		13.49		
1x4 #2	.96	1.20	1.44	1.68	1.92		

Plywood

Temple Roddy

4'x8'	1/4"	3/8"	1/2"	5/8"	3/4"
BC Sanded one side	9.99	10.49	12.99	15.99	17.99
CD Unsanded	In order to be more competitive, we price these items weekly — Please call for price.				
OSB Waterproof					

Treated Plywood •40 CCA Weyerhaeuser Timberstrand Laminated Veneer Lumber

1/2" CD	3/4" BC
14.79	21.49

STURD-I-FLOOR Tongue & Groove •3/4" Thick Call for Price

Particle Board •3/4" Thick •49" x 97" •Industrial grade 8.99 Temple

Cabinet Plywood •3/4" •One piece face Birch 29.95

Plywood Siding Louisiana-Pacific •4x8 Sheets •Rut-textured finish Temple

3/8" 4" centers or no grooves with square edge (wide)	5/8" 4" or 8" centers	5/8" 12" centers Reverse board and Batten
11.99	16.49	17.79

Hardboard Siding Temple •7/16" x 4'x8' sheets •Primed and textured •25 year limited warranty 10.00 SALE

Rigid Foam Sheathing •Foil both sides •R-3.6 •1/2" x 4'x8' sheets 5.99

Asphalt Sheathing •1/2" x 4'x8' sheets •Coated on all sides and edges •R-1.23 3.69

Treated Lattice Panels •.40 CCA pressure treated for ground contact •5/8" thick—*COMPARE!*

2' x 8'	4' x 8'
5.99	10.99

12" Lap Siding •Primed hardboard •7/16" thick

Temple	Smooth	Textured
12 ft.*	4.29	4.49
16 ft.	5.69	5.99

*As available •25 yr limited warranty

Boards

1x2 Furring Strips White Pine 8'—59¢ 10'—89¢

#1 Grade So. Pine Boards

	8 ft.	10 ft.
1x4	1.60	2.00
1x6	2.64	3.30
1x8	3.52	4.40

Ponderosa Pine

	10 ft.	16 ft.	20 ft.
1x10 #2	3.24	4.32	5.40
1x12 #2	3.19	4.24	5.30

Fencing Pickets

1" x 6" x 6 Foot Dog-Ear

#2 Grade Cedar 1.39 SALE

8' Landscape Timbers
Compare Quality! Look for the stamp .40 CCA Treated for ground contact
2.89

Cedar Boards
•Mother Nature's original treated wood
•High quality appearance grade SALE

	1x2	1x3	1x4	1x6
8 ft.	1.19	.99	1.89	2.49
10 ft.	1.49	1.29	2.39	3.69

American Made Don't be fooled by imports!

Chain Link Fence
Come in and see our full line of Chain Link Fencing and hardware. We want to protect and beautify your yard with durable fencing from McCoy's.
4 foot High Fabric Wire 50 Ft. Roll 26.00 SALE

Greenhouse Project
• This kit contains everything you need to build an 8x10 greenhouse
272.55

Some cutting & trimming required Not stocked at all locations

FIBERGLAS
• Durable fiberglass mat
• Class "A" fire rating - Ih
Warranty based on pr replacement costs- lab
Roof
Roll

12' Farm Gate
• 52" high
• Galvanized SALE
• USA made 38.0

Pressure Treated Fence Pos
3"x6 1/2ft.
• Treated for ground conta
• Use for supp of barbed wi
• On Sale Now
1.85 SALE
McCoy's has a full rang of treated posts from 6' to 16', and various width

McCOY'S McCOY'S M

oofing Materials

Made In the U.S.A.

ingles

Please Call For Price

• Available in #15 or #30 weight

Call For Price

• Covers about 100 sq. ft
• White or brown

10.00 SALE

Corrugated Iron

- For roofing or siding
- 26" wide
- 14' and 16' available
- Made in the USA
- G-90 galvanized steel

8ft.	10ft.	12ft.
5.99	7.49	8.99

Corrugated Iron Not Stocked At All Locations

Corrugated Fiberglass Panels

- Choose from white, green or clear
- Heavyweight also available in brown
- Easy to install, great for porch roofs or greenhouses!

sequentia

Other panels don't compare!

Rubber Closure Strips
• 6 foot •Several colors available

99¢

26" Wide	Heavy Weight	Commercial Weight
8ft.	7.00 SALE	9.00 SALE
10ft.	9.00 SALE	12.00 SALE
12ft.	10.00 SALE	15.00 SALE

f Coating

Gulf States Asphalt Co.

astic Roof ment	Fibered Roof Coating	Cold Process and Lap Cement	Aluminum Mobile Home & Roof Coating	White Mobile Home & Roof Coating
.59	2.79	2.99	6.44	9.77
.99	9.99	10.99	26.99	44.77

Galvanized Gutter

Sturdy galvanized steel gutter is made to last! Fix up your house with this easy to install gutter and increase the value of your home

Billy Penn

Galvanized Gutter 10 foot lengths

2.99 SALE

Come See Our Complete Stock Of Fittings!

arm And Ranch

Made In the U.S.A.

ft. ded re mesh

16.88 | 60" TALL | 20.88

16' Stock Panel

• 52" high • Galvanized

SALE 11.75

Not stocked at all locations

TUF-MAC Barbed Wire

- 12 1/2 gauge
- Made in America
- 1320 linear foot roll
- 4" spacing
- 2 point

28.50 SALE

lade Exclusively For McCoy's

3 lb. T-Post Driver

13.99

Steel T-Posts

- Heavy duty • Silver top
- Comes w/5 clips
- Made In USA

SALE

6 Foot Long

1.99

Not stocked at all locations

12 1/2 gauge

47" Field Fence

Red Brand field fence is easy to erect and stretch. It's specially designed to eliminate sagging

330' Roll

MADE IN USA SALE SALE SALE 75.50

1"x6" Corral Fencing

- Pressure treated at 40CCA for ground contact
- Mill cut #2 Southern Pine
- 1 edge/side smooth

SEE OPPOSITE PAGE FOR SIZES AND PRICES

Fencing Supplies

Come-Along

Little Red-D-Puller

- Great for fence stretching
- 2 ton strength

28.44

15886

Fence Pliers

- Rubber coated handles
- Cut barbed & barbless wire

5.99

oofing Materials

Made In the U.S.A.

ingles

Please Call For Price

• Available in #15 or #30 weight

Call For Price

• Covers about 100 sq. ft
• White or brown

10.00 SALE

Corrugated Iron

- For roofing or siding
- 26" wide
- 14' and 16' available
- Made in the USA
- G-90 galvanized steel

8ft.	10ft.	12ft.
5.99	7.49	8.99

Corrugated Iron Not Stocked At All Locations

Corrugated Fiberglass Panels

- Choose from white, green or clear
- Heavyweight also available in brown
- Easy to install, great for porch roofs or greenhouses!

sequentia

Other panels don't compare!

Rubber Closure Strips
• 6 foot •Several colors available

99¢

26" Wide	Heavy Weight	Commercial Weight
8ft.	7.00 SALE	9.00 SALE
10ft.	9.00 SALE	12.00 SALE
12ft.	10.00 SALE	15.00 SALE

f Coating

Gulf States Asphalt Co.

astic oof ment	Fibered Roof Coating	Cold Process and Lap Cement	Aluminum Mobile Home & Roof Coating	White Mobile Home & Roof Coating
.59	2.79	2.99	6.44	9.77
.99	9.99	10.99	26.99	44.77

Galvanized Gutter

Sturdy galvanized steel gutter is made to last! Fix up your house with this easy to install gutter and increase the value of your home

Billy Penn

Galvanized Gutter 10 foot lengths

2.99 SALE

Come See Our Complete Stock Of Fittings!

arm And Ranch

Made In the U.S.A.

ft. ded re " mesh

16.88 | 60" TALL | 20.88

16' Stock Panel

• 52" high • Galvanized

SALE Not stocked at all locations

11.75

TUF-MAC Barbed Wire

- 12 1/2 gauge
- Made in America
- 1320 linear foot roll
- 4" spacing
- 2 point

Made Exclusively For McCoy's

28.50 SALE

12 1/2 gauge

47" Field Fence

Red Brand field fence is easy to erect and stretch. It's specially designed to eliminate sagging

330' Roll

MADE IN USA SALE SALE SALE 75.50

1"x6" Corral Fencing

- Pressure treated at 40CCA for ground contact
- Mill cut #2 Southern Pine
- 1 edge/side smooth

SEE OPPOSITE PAGE FOR SIZES AND PRICES

Fencing Supplies

Come-Along

Little Red-D-Puller

- Great for fence stretching
- 2 ton strength

28.44

Fence Pliers

- Rubber coated handles
- Cut barbed & barbless wire

5.99

8 lb. T-Post Driver

13.99

Steel T-Posts

- Heavy duty • Silver top
- Comes w/5 clips
- Made In USA SALE

6 Foot Long

1.99

McCOY'S McCOY'S McCOY'S McCOY'S M 'T'S McCOY'S McCOY'S McCOY'S McCOY'S

Paint and Supplies

Paint Thinner
gallon
- 100% Mineral Spirits
- Clean Air Solvent

2.39

Pro Stripper
- Extra strength semi-paste
- Removes multiple layers

quart	4.69
gallon	13.99

Liquid Deglosser
- Cleans and dulls old finishes to bond new finishes

2.99

Old Furniture Refinisher
- Removes old finishes

3.39

Under Cover Agent
- Primer and sealer

10.99 gallon

Lucite Paint on Sale

Inside Wall Paint
- LUCITE paints feature a 12 yr warranty
- Latex flat finish • Water clean-up

Custom Color	White or Pre-mixed (5 colors)
10.50 Sale	9.50 Sale

Outside House Paint
- LUCITE paints feature a 12 yr warranty
- Use on wood, masonry, or aluminum
- Latex flat finish

Custom Color	Pre-mixed (6 colors)
13.88	12.88

Interior Enamel
- Semi-gloss finish
- Use for trim or walls

White or Pre-Mix	13.99 gallon
Custom Color	14.99 gallon

Exterior Enamel
- Gloss finish
- Custom Color not available

14.99 gallon

LUCITE

Kilz Sealer
- Primer, Sealer and Stain Killer

Quart	4.49
Gallon	12.88

Ceiling Texture
- Roll on application
- Coarse textured
- 2 gallon pail

7.99

Wire Brush
- With scraper on end

1.99

67-3027

Wood Stain
- Brings out the natural beauty of the wood

Pint	Quart
3.59	4.99

Clear Varnish

Pint	Quart
3.99	4.99

Liquid Plastic
- Superior quality polyurethane finish

Pint	Quart
4.49	5.99

Ladders
All Wood Construction

2 foot	5 foot
7.95	19.95

Sandpaper
- Professional quality sandpaper for a really smooth finish
- Assorted Grits

1.59

Masking Tape

3/4" x 60 yard	59¢
1 1/2" x 60 yard	1.29

Water Seal
- Prevents moisture damage on wood, brick & concrete
- Paintable

9.99 Gallon

WD-40 Lubricant
Economy Size

1.99 12 oz.

Caulking Gun
- Standard Size

1.39

Paint Brushes
- Econoline Polyester
- #J3110

1 1/2"	2"	3"	4"
99¢	1.29	1.89	2.89

R-240

Roller Covers
WOOSTER

1/2" pile	3/4" pile
2.59	2.89

R-241

Windows And Doors

Steel Door Units
High security and energy SAVINGS
- Pre-hung in wood jamb • Left or right hand
- Door sweep built in • 24 gauge steel • R-15 value
- Double glass panes

CASTLEGATE

	32"	36"
Six Panel	100.00 SALE	100.00 SALE
Nine Pane	159.95	169.95
Frosted Window	NA	199.95

Economy Steel Door
- Flush slab design

32"	36"
79.95	79.95

Interior Doors
- Hollow core Mahogany
- Wide variety of sizes

	24"	30"	32"	36"
Door Only	12.99	14.99	14.99	16.99
Pre-hung Units	29.95	32.95	33.95	35.95

Full jamb construction

Wood Doors
NORTHWOOD DOORS
- Constructed of Douglas Fir with 1/2" raised panels
- Surfaces free from defects and blemishes

		32"	36"
Six panels		89.95	94.95
15 pane	• French Style	109.95	114.95
Cross Buck	• Ranch Style	129.95	129.95
Old English	• 1 pane	NA	129.95

Exterior Slab Doors
Come and see our complete selection of wood and metal exterior doors. We've got'em at the price you want!
- Made in America
- 6'8"x1 3/4"

	32"	36"
Hollow Core Flush	19.95	21.95
Solid Core Flush	29.95	32.95

Wood Screen Door
- All wood-not finger jointed
- 6' 8" tall

32"	32.95
36"	34.95

Air Flow
- Screened window
- 1 3/8" solid wood

89.95

Storm Doors
DOORS NORTHWOOD
- Heavy duty aluminum
- Pre-hung with hardware
- 32" or 36"

ScotchCraft

Aluminum Finish	49.95
Bronze Finish	89.95
Full-View	89.95

Patio Double Doors
- Pre-hung 24 gauge steel
- Fully weather stripped 6 Ft. Wide
- Drilled for knob and deadbolt

CASTLEGATE 399.95

Patio Doors
- Tempered safety glass
- Screen included 6 Ft. Wide

ScotchCraft

Aluminum Finish	179.95
Insulated Bronze Double Glass	249.95

Wooden Patio Doors
- Double Pane insulated glass
- Comes ready to stain or paint
- Fully weather-stripped. 6 Ft. Wide
- Pre-hung

ScotchCraft 379.95

BiFold Doors
Lauan Style On Sale!
- Pre-hinged with hardware included •6'8" x 1 1/8" thick
- Jamb not included

2 door 24"	18.00
2 door 30"	20.00
2 door 32"	21.00
2 door 36"	22.00
4 door 48"	34.00
4 door 60"	40.00
4 door 72"	44.00

WIND

SALE!
All ScotchCraft 200 Series Mill Finish Windows are on SALE now!

200 Series Single Hung

Aluminum Finish			
24"x28"	21.00	32"x52"	35.00
24"x36"	23.00	36"x36"	30.00
24"x60"	35.00	36"x48"	37.00
32"x36"	29.00	36"x52"	38.00
32"x48"	34.00	36"x60"	40.00

250 Series Double Pane

	Divided Pane White or Bronze	Bronze 1/1 Pane
24"x28"	N/A	41.95
24"x36"	49.95	47.95
24"x60"	69.95	64.95
32"x36"	62.95	57.95
32"x48"	71.95	65.95
32"x52"	74.95	67.95
32"x60"	79.95	72.95
36"x36"	65.95	60.95
36"x48"	75.95	68.95
36"x52"	77.95	71.95
36"x60"	82.95	77.95
36"x72"	93.95	86.95

300 Series Mill Finish Slider

36"x 36"	34.95
48"x 36"	39.95
72"x 36"	49.95

All ScotchCraft windows come complete with half-screen and are ready to hang!

ScotchCraft

Screen Wire
- Short roll is 7' may vary to 6'4"

Fiberglass

	7ft.	25ft.
24"	NA	NA
30"	2.49	7.99
36"	2.99	9.99
48"	3.99	12.99

Aluminum

	7ft.	25ft.
24"	3.29	10.79
30"	3.99	13.49
36"	4.89	15.99
48"	6.49	21.49

HanoverWireCloth

Paint and Supplies

Paint Thinner
- 100% Mineral Spirits
- Clean Air Solvent

2.39

Pro Stripper
- Extra strength semi-paste
- Removes multiple layers

quart	4.88
gallon	13.99

Liquid Deglosser
- Cleans and dulls old finishes to bond new finishes

2.99

Old Furniture Refinisher
- Removes old finishes

3.39

Under Cover Agent
- Primer and sealer

10.99 gallon

Kilz Sealer
- Primer, Sealer and Stain Killer

Quart	4.49
Gallon	12.88

Ceiling Texture
- Roll on application
- Coarse textured
- 2 gallon pail

7.99

Wire Brush
- With scraper on end

1.99

67-3027

Wood Stain
- Brings out the natural beauty of the wood

Pint	Quart
3.59	4.99

Clear Varnish

Pint	Quart
3.99	4.99

Liquid Plastic
- Superior quality polyurethane finish

Pint	Quart
4.49	5.99

Water Seal
- Prevents moisture damage on wood, brick & concrete
- Paintable

9.99 Gallon

WD-40 Lubricant
Economy Size

1.99 12 oz.

Caulking Gun
- Standard Size

1.39

Lucite Paint on Sale

Inside Wall Paint
- LUCITE paints feature a 12 yr warranty
- Latex flat finish
- Water clean-up

Custom Color	White or Pre-mixed (5 colors)
10.50 Sale	9.50 Sale

Outside House Paint
- LUCITE paints feature a 12 yr warranty
- Use on wood, masonry, or aluminum
- Latex flat finish

Custom Color	Pre-mixed (6 colors)
13.88	12.88

Interior Enamel
- Semi-gloss finish
- Use for trim or walls

White or Pre-Mix	13.99 gallon
Custom Color	14.99 gallon

Exterior Enamel
- Gloss finish

Custom Color not available

14.99 gallon

LUCITE

Ladders
All Wood Construction

2 foot	5 foot
7.95	19.95

Sandpaper
- Professional quality sandpaper for a really smooth finish
- Assorted Grits

1.59

Masking Tape

3/4" x 60 yard	59¢
1 1/2" x 60 yard	1.29

Paint Brushes
- Econoline Polyester
- #J3110

1 1/2"	2"	3"	4"
99¢	1.29	1.89	2.89

R-240

Roller Covers

1/2" pile	3/4" pile
2.59	2.89

R-241

Windows And Doors

Steel Door Units
High security and energy SAVINGS
- Pre-hung in wood jamb
- Left or right hand
- Door sweep built in
- 24 gauge steel
- R-15 value
- Double glass panes

	32"	36"
Six Panel	100.00 SALE	100.00 SALE
Nine Pane	159.95	169.95
Frosted Window	NA	199.95

CASTLEGATE

Economy Steel Door
- Flush slab design

32"	36"
79.95	79.95

Interior Doors
- Hollow core Mahogany
- Wide variety of sizes

	24"	30"	32"	36"
Door Only	12.99	14.99	14.99	16.99
Pre-hung unit w/ FJ jamb & trim	29.95	32.95	33.95	35.95

Wood Doors
NORTHWOOD DOORS
- Constructed of Douglas Fir with 1/2" raised panels
- Surfaces free from defects and blemishes

		32"	36"
Six panels		89.95	94.95
15 pane	French Style	109.95	114.95
Cross Buck	Ranch Style	129.95	129.95
Old English	1 pane	NA	129.95

Exterior Slab Doors
Come and see our complete selection of wood and metal exterior doors. We've got'em at the price you want!
- Made in America
- 6'8"x1 3/4"

	32"	36"
Hollow Core Flush	19.95	21.95
Solid Core Flush	29.95	32.95

Wood Screen Door
- All wood-not finger jointed
- 6' 8" tall

32"	32.95
36"	34.95

Air Flow
- Screened window
- 1 3/8" solid wood

89.95

Storm Doors
NORTHWOOD DOORS
- Heavy duty aluminum
- Pre-hung with hardware
- 32" or 36"

ScotchCraft

Aluminum Finish	49.95
Bronze Finish	89.95
Full View	89.95

Patio Double Doors
- Pre-hung 24 gauge steel
- Fully weather stripped 6 Ft. Wide
- Drilled for knob and deadbolt

CASTLEGATE **399.95**

Patio Doors
- Tempered safety glass
- Screen included 6 Ft. Wide

ScotchCraft

Aluminum Finish	179.95
Insulated Bronze Double Glass	249.95

Wooden Patio Doors
- Double Pane insulated glass
- Comes ready to stain or paint
- Fully weather-stripped. 6 Ft. Wide
- Pre-hung

ScotchCraft **379.95**

BiFold Doors
Lauan Style On Sale!
- Pre-hinged with hardware included •6'8" x 1 1/8" thick
- Jamb not included

WINC

2 door 24"	18.00
2 door 30"	20.00
2 door 32"	21.00
2 door 36"	22.00
4 door 48"	34.00
4 door 60"	40.00
4 door 72"	44.00

SALE!
All ScotchCraft 200 Series Mill Finish Windows are on SALE now!

200 Series Single Hung

Aluminum Finish		32"x52"	35.00
24"x28"	21.00	32"x60"	38.00
24"x36"	23.00	36"x36"	30.00
24"x60"	35.00	36"x48"	37.00
32"x36"	29.00	36"x52"	38.00
32"x48"	34.00	36"x60"	40.00

250 Series Double Pane

	Divided Pane White or Bronze	Bronze 1/1-Pane
24"x28"	N/A	41.95
24"x36"	49.95	47.95
24"x60"	69.95	64.95
32"x36"	62.95	57.95
32"x48"	71.95	65.95
32"x52"	74.95	67.95
32"x60"	79.95	72.95
36"x36"	65.95	60.95
36"x48"	75.95	68.95
36"x52"	77.95	71.95
36"x60"	82.95	77.95
36"x72"	93.95	86.95

300 Series Mill Finish Slider

36"x 36"	34.95
48"x 36"	39.95
72"x 36"	49.95

All ScotchCraft windows come complete with half-screen and are ready to hang!

ScotchCraft

Screen Wire
- Short roll is 7' may vary to 6'4"

Fiberglass

	7ft.	25ft.
24"	NA	NA
30"	2.49	7.99
36"	2.99	9.99
48"	3.99	12.99

Aluminum

	7ft.	25ft.
24"	3.29	10.79
30"	3.99	13.49
36"	4.89	15.99
48"	6.49	21.49

Hanover Wire Cloth

Plumbing And Faucets

$5/15

$5 Rebate
With the Purchase of any Peerless Lavatory or Tub/Shower Faucet

$15 Rebate
With a Combination Purchase of any Peerless Lavatory and Tub/Shower Faucet

Bathroom Faucet
Without pop-up — Two handle 4" Centers
SALE 20.50
Less rebate: -5.00
Your cost: 15.50

Shower & Tub Diverter
SALE 48.00
-5.00
Your cost: 43.00

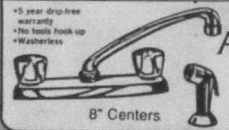

•5 year drip-free warranty
•No tools hook-up
•Washerless

Accent Twin Handle Kitchen Faucet

With Spray	Without Spray
19.99 08339	13.99 08329

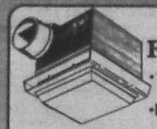

Bath Fan/Light
•100 watt capacity
•50 CFM
•Matte white grille
Model N678
30.00 SALE

Nautilus Bath Fan
Ceiling or Wall
•Quiet Fan
•50 CFM
•Matte white grille
Model N688
11.00 SALE

PEERLESS DISPOSER

Model 33100 - 1/3 H.P. disposer w/fixed impellers & Stainless Steel grind ring
2 Year Warranty
39.95

Model 33200
1/2 H.P. disposer with fixed impellers and stainless steel grind ring.
2 Year Warranty
49.95

Model 33300
1/2 H.P. disposer w/swivel impellers, cast grind ring and insulation
3 Year Warranty
88.95

Vanities

Beauty Craft
- *Complete with top and base*
- *Comes fully assembled*
(faucets not included)

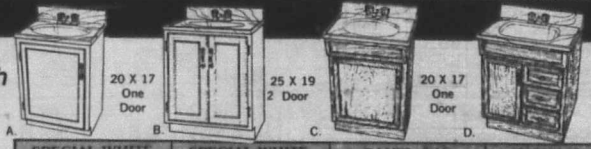

A. 20 X 17 One Door	B. 25 X 19 2 Door	C. 20 X 17 One Door	D. 25 X 19 3 Drawer 1 Door
SPECIAL WHITE 49.95	SPECIAL WHITE 99.95	PANEL OAK 69.95	PANEL OAK 119.95

E. 31 X 19 Two Door	F. 37 X 19 3 Drawer / 2 Door	G. 31 X 19 3 Drawer / 1 Door	I. 49 X 19 / 6 Drawer / 2 Door
PANEL OAK 119.95	PANEL OAK 159.95	JAMESTOWN OAK 199.95	JAMESTOWN OAK 299.95

McCoy's has everything you need to build or remodel your bath—From pipes and faucets to vanities and mirrors. Come by & see for yourself.

Plumbing Products

Shower Stalls
•Recessed soap dish •Includes drain

	White	Almond
32" Wide	179.95	189.95
32" Deep		
36" Wide	199.95	209.95
36" Deep		

Tub/Shower Unit
•Fiberglass
•Built-in towel bar & recessed soap dish
•Left or right hand drain

White	Almond
199.95	199.95

Bath Sinks
China Wall-Hung Model
•American made
•Includes safety mounting bracket
•19"x17"
•White only
24.95

Kitchen Sinks
•Stainless steel
•Made in U.S.A.

6" DEEP	• 22 ga.	4740	29.95
GOOD	• 5.5 gal. cap.		
	• Satin Finish		
7" DEEP	• 20 ga.	3484	49.95
BETTER	• 11.5 gal. cap.		
	• High Luster		
8" DEEP	• 20 ga.	3484	79.95
BEST	• 14 gal. cap.		
	• Radiant polish		
7" DEEP	• 20 ga.	3484	79.95
	• 11.5 gal. cap.		
	• Mirror finish		

FEDERAL

19" Round Drop-In
•American made
•Self-rimming
•Almond/bone and white — available in several types

	PORCELAIN ENAMEL/CAST IRON	Porcelain	China
White		16.95	21.95	39.95
Bone/Almond		16.95	N/A	49.95

Water Heaters
Three Grades Available

GOOD	• Standard Model •5 year warranty against tank leakage •Fiberglass insulation
BETTER	• Energy Saver Model •5 year warranty against tank leakage •Foam insulation
BEST	• Standard Model •7 1/2 year warranty against tank leakage •Foam insulation •Self-cleaning

Natural Gas

H	30 Gallon	GOOD	129.95
I	30 Gallon	BEST	199.95
J	40 Gallon	GOOD	139.95
K	40 Gallon	BEST	219.95

Electric •240 volt (20 gal is 125v)

L	20 Gallon	GOOD	139.95
A	30 Gallon	GOOD	119.95
C	40 Gallon	GOOD	129.95
D	40 Gallon	BETTER	169.95
E	40 Gallon	BEST	189.95
G	50 Gallon	BEST	219.95

Liquid Propane (LP)

M	30 Gallon	GOOD	179.95
N	40 Gallon	BEST	259.95

Installation Kits

Standard	6.99
Gas	14.99
Electric	10.99

Incoloy Elements •screw in or bolt in

1500w/120v 20 gallon	4.99
4500w/240v 30/40/52 gal.	11.99
5500w/240v 30/40/52 gal.	14.79

Commodes
American Made — Seat not included

Standard

White	49.95
Bone	65.95

Elongated

White	65.95
Bone	79.95

2 piece/ 1 piece look

White	119.95
Bone	139.95

Commode Seats
Enamel 5.77
Elongated 9.44
Soft Seat 9.77 MAGNOLIA
Solid Oak
Standard 18.99
Elongated 24.99

Enameled Steel Bath Tub
• right or left hand

White	Bone
86.95	89.95

Oak Accessories

Toothbrush and Tumbler Holder E4B 3.99
Towel Ring R4B 6.99
18" Towel Bar F4B 4.99
24" Towel Bar G4B 5.99
Paper Holder B4B 3.99

Fix that leaky toilet today!
Toilet Tank Repair Valve
•Stops toilet noise
•Reduces water loss
3.99
Flusher Fixer
4.29
FLUIDMASTER

Pipe CRESTLINE
•All pipe sold in 10 ft. lengths.

Cold Water PVC •Schedule 40 •400 p.s.i at 73°	1/2"	1.19
	3/4"	1.59
	1"	2.39
Drain, Waste & Vent Pipe •Schedule 40 APPROVED FOR PRESSURE with proper fittings	1 1/2"	3.29
	2"	4.29
	3"	8.99
	4"	11.99

Hot or Cold CPVC 100 p.s.i at 180°

1/2"	1.69
3/4"	2.99

Cold Water Coiled Pipe 100 Feet •100 lb test (1/2" is 125 lb.) •NSF approved for drinking

1/2"	8.44
3/4"	10.88
1"	14.99
1 1/4"	35.99

4" Sewer & Drain SOLID OR PERFORATED
•10 ft. lengths
•Belled end for joining
•1500 lb. crush strength
EAST TEXAS PIPE
3.49

Check our LOW prices on fittings!

Plumbing And Faucets

$5/15

$5 Rebate With the Purchase of any Peerless Lavatory or Tub/Shower Faucet

$15 Rebate With a Combination Purchase of any Peerless Lavatory and Tub/Shower Faucet

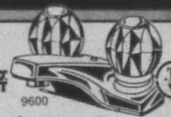

Bathroom Faucet Without pop-up — Two handle 4" Centers — 9600

SALE 20.50 — Less rebate: -5.00 — Your cost: 15.50

Shower & Tub Diverter — Three handle — 9830

SALE 48.00 — -5.00 — Your cost: 43.00

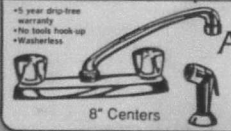

•5 year drip-free warranty •No tools hook-up •Washerless

8" Centers

Accent Twin Handle Kitchen Faucet

With Spray	Without Spray
19.99 08339	13.99 08329

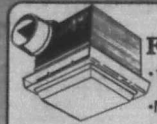

Model N678

Bath Fan/Light

•100 watt capacity •50 CFM •Matte white grille

30.00 SALE

Nautilus

Model N688

Bath Fan Ceiling or Wall

•Quiet Fan •50 CFM •Matte white grille

11.00 SALE

PEERLESS DISPOSER

Model 33100 - 1/3 H.P. disposer w/fixed impellers & Stainless Steel grind ring — 2 Year Warranty — 39.95

Model 33200 1/2 H.P. disposer with fixed impellers and stainless steel grind ring — 2 Year Warranty — 49.95

Model 33300 1/2 H.P. disposer w/swivel impellers, cast grind ring and insulation — 3 Year Warranty — 88.95

Vanities

Beauty Craft

- *Complete with top and base*
- *Comes fully assembled* (faucets not included)

A. 20 X 17 One Door — B. 25 X 19 2 Door — C. 20 X 17 One Door — D. 25 X 19 3 Drawer 1 Door

SPECIAL WHITE	SPECIAL WHITE	PANEL OAK	PANEL OAK
49.95	99.95	69.95	119.95

E. 31 X 19 Two Door — F. 37 X 19 3 Drawer / 2 Door — G. 31 X 19 3 Drawer / 1 Door — I. 49 X 19 / 6 Drawer / 2 Door

PANEL OAK	PANEL OAK	JAMESTOWN OAK	JAMESTOWN OAK
119.95	159.95	199.95	299.95

McCoy's has everything you need to build or remodel your bath—From pipes and faucets to vanities and mirrors. Come by & see for yourself.

Plumbing Products

Shower Stalls •Recessed soap dish •Includes drain

	White	Almond
32" Wide	179.95	189.95
32" Deep		
36" Wide	199.95	209.95
36" Deep		

Tub/Shower Unit •Fiberglass •Built-in towel bar & recessed soap dish •Left or right hand drain

White	Almond
199.95	199.95

Water Heaters

Three Grades Available

GOOD	• Standard Model •5 year warranty against tank leakage •Fiberglass insulation
BETTER	• Energy Saver Model •5 year warranty against tank leakage •Foam insulation
BEST	• Standard Model •7 1/2 year warranty against tank leakage •Foam insulation •Self-cleaning

Natural Gas

H	30 Gallon	GOOD	129.95		
I	30 Gallon	BEST	199.95		
J	40 Gallon	GOOD	139.95		
K	40 Gallon	BEST	219.95		

Electric •240 volt (20 gal is 125v)

L	20 Gallon	GOOD	139.95
A	30 Gallon	GOOD	119.95
C	40 Gallon	GOOD	129.95
D	40 Gallon	BETTER	169.95
E	40 Gallon	BEST	189.95
G	50 Gallon	BEST	219.95

Liquid Propane (LP)

M	30 Gallon	GOOD	179.95
N	40 Gallon	BEST	259.95

Installation Kits

Standard	6.99
Gas	14.99
Electric	10.99

Incoloy Elements •screw in or bolt in

1500w/120v 20 gallon	4.99
4500w/240v 30/40/52 gal.	11.99
5500w/240v 30/40/52 gal.	14.79

Bath Sinks

China Wall-Hung Model

•American made •Includes safety mounting bracket •19"x17" •White only

24.95

19" Round Drop-In

•American made •Self-rimming •Almond/bone and white — available in several types

	Bathcrest Inc.	Premium Class
White	16.95	21.95	39.95
Almond/Bone	16.95	N/A	49.95

Kitchen Sinks

•Stainless steel •Made in U.S.A.

FEDERAL

6" DEEP GOOD	20 ga. 4740 • 9.5 gal. cap. • Satin Finish	29.95
7" DEEP BETTER	20 ga. 5404 • 11.5 gal. cap. • Mirror finish	49.95
8" DEEP BEST	20 ga. 5840X • 14 gal. cap. • Radiant polish	79.95
7" DEEP	20 ga. • 11.5 gal. cap. • Mirror finish	79.95

Commodes

American Made — Seat not included

Standard

White	49.95
Bone	65.95

Elongated

White	65.95
Bone	79.95

2 piece/ 1 piece look

White	119.95
Bone	139.95

Commode Seats

Enamel	5.77
Elongated	9.44
Soft Seat MAGNOLIA	9.77
Solid Oak Standard	18.99
Solid Oak Elongated	24.99

Enameled Steel Bath Tub

• right or left hand

White	Bone
86.95	89.95

Oak Accessories

Toothbrush and Tumbler Holder E4B	3.99
Towel Ring R4B	6.99
18" Towel Bar F4B	4.99
24" Towel Bar G4B	5.99
Paper Holder B4B	3.99

Fix that leaky toilet today!

Toilet Tank Repair Valve

•Stops toilet noise •Reduces water loss

3.99

Flusher Fixer

4.29

FLUIDMASTER

Pipe

CRESLINE

•All pipe sold in 10 ft. lengths.

Cold Water PVC •Schedule 40 •400 p.s.i at 73°

1/2"	1.19
3/4"	1.59
1"	2.39

Drain, Waste & Vent Pipe •Schedule 40 APPROVED FOR PRESSURE with proper fittings

1 1/2"	3.29
2"	4.29
3"	8.99
4"	11.99

Hot or Cold CPVC 100 p.s.i at 180°

1/2"	1.69
3/4"	2.99

Cold Water Coiled Pipe 100 Feet •100 lb test (1/2" is 125 lb.) •NSF approved for drinking

1/2"	8.44
3/4"	10.88
1"	14.99
1 1/4"	35.99

4" Sewer & Drain •10 ft. lengths •Belled end for joining •1500 lb. crush strength — SOLID OR PERFORATED — 3.49

EAST TEXAS PIPE

Check our LOW prices on fittings!

cets

Bath Fan/Light

- 100 watt capacity
- 50 CFM
- Matte white grille

Model N678

30.00 SALE

autilus Bath Fan

Ceiling or Wall

- Quiet Fan
- 50 CFM
- Matte white grille

Model N688

11.00 SALE

Model 33300

1/2 H.P. disposer w/swivel impellers, cast grind ring and insulation

3 Year Warranty

88.95

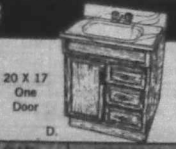

20 X 17 One Door

25 X 19 3 Drawer 1 Door

D.

OAK	PANEL OAK
95	119.95

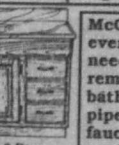

2 Door

OAK
95

McCoy's has everything you need to build or remodel your bath—From pipes and faucets to vanities and mirrors. Come by & see for yourself.

Plumbing Products

Shower Stalls

- Recessed soap dish
- Includes drain

	White	Almond
32" Wide	179.95	189.95
36" Wide	199.95	209.95

Tub/Shower Unit

- Fiberglass
- Built-in towel bar & recessed soap dish
- Left or right hand drain

White	Almond
199.95	199.95

Bath Sinks

China Wall-Hung Model

- American made
- Includes safety mounting bracket
- 19"x17"
- White only

24.95

Kitchen Sinks

- Stainless steel
- Made in U.S.A.

FEDERAL

8" DEEP • 20 ga. • 9.5 gal. cap. GOOD • Satin Finish	29.95
7" DEEP • 20 ga. • 11.5 gal. cap. BETTER • High Luster	49.95
8" DEEP • 18 ga. • 14 gal. cap. BEST • Radiant polish	79.95
7" DEEP • 20 ga. • 11.5 gal. cap. • Mirror finish	79.95

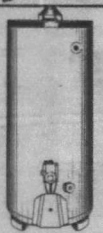

Water Heaters

Three Grades Available

GOOD	• Standard Model • 5 year warranty against tank leakage • Fiberglass insulation
BETTER	• Energy Saver Model • 5 year warranty against tank leakage • Foam insulation
BEST	• Standard Model • 7 1/2 year warranty against tank leakage • Foam insulation • Self-cleaning

Natural Gas

Electric -240 volt (20 gal is 125v)

L	20 Gallon	GOOD	139.95	H	30 Gallon	GOOD	129.95
A	30 Gallon	GOOD	119.95	I	30 Gallon	BEST	199.95
C	40 Gallon	GOOD	129.95	J	40 Gallon	GOOD	139.95
D	40 Gallon	BETTER	169.95	K	40 Gallon	BEST	219.95
E	40 Gallon	BEST	169.95				
G	50 Gallon	BEST	219.95				

Liquid Propane (LP)

M	30 Gallon	GOOD	179.95
N	40 Gallon	BEST	259.95

Installation Kits

Standard	6.99
Gas	14.99
Electric	10.99

Incoloy Elements

•screw in or bolt in

1500w/120v 20 gallon	4.99
4500w/240v 30/40/52 gal	11.99
5500w/240v 30/40/52 gal	14.79

19" Round Drop-In

- American made
- Self-rimming
- Almond/bone and white — available in several types

	American	China
White	16.95	21.95	39.95
Almond/Bone	16.95	N/A	49.95

Commodes

American Made

Seat not included

Standard

White	49.95
Bone	65.95

Elongated

White	65.95
Bone	79.95

2 piece/ 1 piece look

White	119.95
Bone	139.95

Commode Seats

Enamel	5.77
Elongated	9.44
Soft Seat MAGNOLIA	9.77
Solid Oak Standard	18.99
Solid Oak Elongated	24.99

Enameled Steel Bath Tub

- right or left hand

White	Bone
86.95	89.95

Oak Accessories

Toothbrush and Tumbler Holder E4B	3.99
Towel Ring R4B	6.99
18" Towel Bar F4B	4.99
24" Towel Bar G4B	5.99
Paper Holder B4B	3.99

Fix that leaky toilet today!

Toilet Tank Repair Valve

- Stops toilet noise
- Reduces water loss

3.99

Flusher Fixer

4.29

FLUIDMASTER

Pipe

CRESLINE

- All pipe sold in 10 ft. lengths.

Cold Water PVC

- Schedule 40
- 400 p.s.i. at 73°

1/2"	1.19
3/4"	1.59
1"	2.39

Drain, Waste & Vent Pipe

- Schedule 40 APPROVED FOR PRESSURE with proper fittings

1 1/2"	3.29
2"	4.29
3"	8.99
4"	11.99

Hot or Cold CPVC

100 p.s.i at 180°

1/2"	1.69
3/4"	2.99

Cold Water Coiled Pipe 100 Feet

- 100 lb test (1/2" is 125 lb.)
- NSF approved for drinking

1/2"	8.44
3/4"	10.88
1"	14.99
1 1/2"	35.99

4" Sewer & Drain

- 10 ft. lengths
- Belled end for joining
- 1500 lb. crush strength

EAST TEXAS PIPE

SOLID OR PERFORATED

3.49

Check our LOW prices on fittings!

Plumbing Products

Shower Stalls

GlasTec

•Recessed soap dish •Includes drain

	White	Almond
32" Wide	179.95	189.95
36" Wide	199.95	209.95

Tub/Shower Unit

•Fiberglass
•Built-in towel bar & recessed soap dish
•Left or right hand drain

White	Almond
199.95	199.95

Bath Sinks

China Wall-Hung Model

•American made
•Includes safety mounting bracket
•19"x17"
•White only

24.95

Kitchen Sinks

•Stainless steel
•Made in U.S.A.

	FEDERAL
6" DEEP GOOD	29.95
7" DEEP BETTER	49.95
8" DEEP BEST	79.95
7" DEEP	79.95

19" Round Drop-In

•American made
•Self-rimming
•Almond/bone and white — available in several types

White	16.95	21.95	39.95
Bone	16.95	N/A	49.95

Water Heaters

Three Grades Available

GOOD	• Standard Model •5 year warranty against tank leakage •Fiberglass insulation
BETTER	• Energy Saver Model •5 year warranty against tank leakage •Foam insulation
BEST	• Standard Model •7 1/2 year warranty against tank leakage •Foam insulation •Self-cleaning

Electric •240 volt (20 gal is 125v)

L	20 Gallon GOOD	139.95	
A	30 Gallon GOOD	119.95	
C	40 Gallon GOOD	129.95	
D	40 Gallon BETTER	169.95	
E	40 Gallon BEST	189.95	
G	50 Gallon BEST	219.95	

Natural Gas

H	30 Gallon GOOD	129.95	
I	30 Gallon BEST	199.95	
J	40 Gallon GOOD	139.95	
K	40 Gallon BEST	219.95	

Liquid Propane (LP)

M	30 Gallon GOOD	179.95	
N	40 Gallon BEST	259.95	

Commodes

American Made — Seat not included

Standard

White	Bone
49.95	65.95

Elongated

White	Bone
65.95	79.95

2 piece/ 1 piece look

White	Bone
119.95	139.95

Commode Seats

Enamel 5.77
Elongated 9.44
Soft Seat 9.77
MAGNOLIA
Solid Oak Standard 18.99 Elongated 24.99

Enameled Steel Bath Tub

• right or left hand

White	Bone
86.95	89.95

Installation Kits

Standard	6.99
Gas	14.99
Electric	10.99

Incoloy Elements

•screw in or bolt in

1500w/120v	20 gallon	4.99
4500w/240v	30/40/52 gal.	11.99
6500w/240v	30/40/52 gal.	14.79

Oak Accessories

Toothbrush and Tumbler Holder E4B 3.99
Towel Ring R4B 6.99
18" Towel Bar F4B 4.99
24" Towel Bar G4B 5.99
Paper Holder B4B 3.99

Fix that leaky toilet today!

Toilet Tank Repair Valve

•Stops toilet noise
•Reduces water loss

200A

3.99

Flusher Fixer

4.29

FLUIDMASTER

Pipe

CRESLINE

•All pipe sold in 10 ft. lengths.

Cold Water PVC	1/2"	1.19
	3/4"	1.59
•Schedule 40 •400 p.s.i. at 73°	1"	2.39
Drain, Waste & Vent Pipe	1 1/2"	3.29
	2"	4.29
•Schedule 40 APPROVED FOR PRESSURE with proper fittings	3"	8.99
	4"	11.99

Hot or Cold CPVC 100 p.s.i at 180°

1/2"	1.69
3/4"	2.99

Cold Water Coiled Pipe 100 Feet
•100 lb test (1/2" is 125 lb.)
•NSF approved for drinking

1/2"	8.44
3/4"	10.88
1"	14.99
1 1/4"	35.99

4" Sewer & Drain

•10 ft. lengths
•Belled end for joining
•1500 lb. crush strength

EAST TEXAS PIPE

SOLID OR PERFORATED **3.49**

Check our LOW prices on fittings!

NOV 09

89

McCOY'S
BUILDING SUPPLY CENTERS

Get ready for winter with Pipe Insulation from McCoy's
• Helps prevent freeze-ups
• Cuts heat loss
• Stops pipe sweating
• Easy to install
6 FT. LENGHTS STARTING AT: **99¢**

Fiberglass Panels
HEAVYWEIGHT
• Available in white, brown green or clear
• 8 foot long
• 26" wide
7.00 Sale

Cedar Pickets
• Dog Eared
• 1" x 6" x 6'
• Compare quality before you buy
1.39 Sale

Paneling on Sale
10.50 Sale
• FULL 1/4" THICK
• 4' x 8' sheets
• Arshille Oak style

Bathroom Faucet
9000
20.50 Sale
• Features the Peerless TOTAL WARRANTY • WASHERLESS • "No Tools" hook-up

Roll Roofing
FIBERGLAS
• Available in white or brown
• Covers about 100 sq. ft.
10.00 Sale

Bi-fold Door
18.00 Sale
• 24" wide Lauan style
• Installing Bifold Doors is an easy project that adds value to your home
• Pre-hinged with hardware included
• Jamb not included

Windows on Sale
ScotchCraft
•Right now our entire line of mill finish 200 series windows is on SALE
•See page 9 for sizes available

Galvanized Gutter
• 10 foot lengths
• Check our low, low prices on all the fittings
2.99 Sale

American Made Chain Link Fence Fabric
26.00 Sale
• Hot Dip Galvanized before weaving
• 48" high x 50 feet
• 12 1/2 ga. fabric

2 WEEK SALE

PRICE POLICY-It's McCoy's policy to offer the lowest possible price on all products, not just "sales" items.
HOW DO YOU PAY? McCoy's will accept cash, personal checks, and Visa or MasterCard Credit Cards.
DELIVERY service is available at a modest charge. Check your nearest McCoy's for area and rates. C.O.D. available.
RETURNED MERCHANDISE- Merchandise returned must be in resalable condition and accompanied by a cash register receipt.
NO RETURNS ON LUMBER PRODUCTS
RAINCHECKS-A raincheck will be issued upon request for out of stock sale merchandise.
WE RESERVE THE RIGHT TO CORRECT PRICING ERRORS

These prices good thru Saturday, Nov. 18th

Store Hours
Mon-Fri 7:30 to 6:00
Saturday 7:30 to 5:00
CLOSED SUNDAY

Kerrville
1825 Sidney Baker (Highway 16)
Bill May, Manager
896-8171

McCOY'S
BUILDING SUPPLY CENTERS

2 WEEK SALE

Get ready for winter with Pipe Insulation from McCoy's
- Helps prevent freeze-ups
- Cuts heat loss
- Stops pipe sweating
- Easy to install

6 FT. LENGHTS STARTING AT: **99¢**

Fiberglass Panels
HEAVYWEIGHT
- Available in white, brown green or clear
- 8 foot long
- 26" wide

7.00 Sale

Cedar Pickets
- Dog Earred
- 1" x 6" x 6'
- Compare quality before you buy

1.39 Sale

Paneling on Sale
10.50 Sale
- FULL 1/4" THICK
- 4' x 8' sheets
- Arshille Oak style

Bathroom Faucet
20.50 Sale
- Features the Peerless TOTAL WARRANTY
- WASHERLESS
- "No Tools" hook-up

FIBERGLAS

Roll Roofing
- Available in white or brown
- Covers about 100 sq. ft.

10.00 Sale

Bi-fold Door
18.00 Sale
- 24" wide Lauan style
- Installing Bifold Doors is an easy project that adds value to your home
- Pre-hinged with hardware included
- Jamb not included

Windows on Sale
- Right now our entire line of mill finish 200 series windows is on SALE
- See page 9 for sizes available

Galvanized Gutter
- 10 foot lengths
- Check our low, low prices on all the fittings

2.99 Sale

American Made Chain Link Fence Fabric
26.00 Sale
- Hot Dip Galvanized before weaving
- 48" high x 50 feet
- 12 1/2 ga. fabric

PRICE POLICY-It's McCoy's policy to offer the lowest possible price on all products, not just "sealer" items.
HOW DO YOU PAY? McCoy's will accept cash, personal checks, and Visa or MasterCard Credit Cards.
DELIVERY service is available at a modest charge. Check your nearest McCoy's for area and rate. C.O.D. available.
RETURNED MERCHANDISE- Merchandise returned must be in resalable condition and accompanied by a cash register receipt.
NO RETURNS ON LUMBER PRODUCTS
RAINCHECKS-A raincheck will be issued upon request for out of stock sale merchandise.
WE RESERVE THE RIGHT TO CORRECT PRICING ERRORS

These prices good thru Saturday, Nov. 18th

Store Hours
Mon-Fri 7:30 to 6:00
Saturday 7:30 to 5:00
CLOSED SUNDAY

Kerrville
1825 Sidney Baker (Highway 16)
Bill May, Manager
896-8171

NOV 09 98

BEST AVAILABLE COPY

The Bandera Bulletin

Our 46th Year, No. 18 — Thursday, November 16, 1989 — Thirty-five cents

Photo by Mary E. Goldman

Bandera VFD and Pipe Creek EMTs are among volunteers carrying Sharon Barker to the MAST helicopter after she broke her leg in a freak horse riding accident in the Hill Country State Natural Area. Volunteers carried her over one hill, down a ravine and up another hill to the clearing where the helicopter could land.

Chopper rescues Houston woman injured in horse accident

By James Henry Frazar
Bulletin Staff Writer

A helicopter rescued a Houston-area woman from a remote location at Hill Country State Natural Area southwest of Bandera after she was injured in a freak horse riding accident at mid-day Friday.

Sharon Barker, 41, of Alvin, called by a friend "an experienced horse rider," broke her leg Friday, Nov. 10, about 11:15 a.m. along a ridge at the boundary of Bandera County's Hill Country State Natural Area when the horse she was walking fell on her leg.

The Hill Country State Natural Area is the former Merrick Ranch at the end of Dixie Dude Road (FM Road 1077) about 11 miles southwest of Bandera.

The injured woman's riding companion, Mary E. Goldman of Friendswood, rode back to the park manager's residence and the park manager summoned help about 11:55 a.m., after which Goldman returned to the shaded site where she had left Barker.

Park attendant Waymon "Pottsie" Groff searched for Barker and Goldman and found them about 1:30 p.m. and recommended a helicopter to get her out.

Pipe Creek and Bandera EMS, physician Royce McAnally and medical staff member Fonda Chesson, Bandera Volunteer Fire Department volunteers, rancher Glynn Rainey, and Department of Public Safety trooper Dan Butts all joined park personnel in rescue efforts as events unfolded.

The area was so remote and the danger of shock so possible, helicopter transport out was the best way, said McAnally.

Once EMS reached her, they splinted the break, and medical personnel stabilized her and set up the IV fluids for the helicopter transport.

Both the tibia and fibula of her lower right leg were broken, says McAnally. "We were concerned about shock" since she had been on the hill for so long, he said.

She had to be carried as much

(See MISHAP, Page 4.)

City eyes $200,000 water bond issue

By Nick Johnson
Editor

Bandera public works director Rey Garcia Monday recommended a bond issue of about $200,000 to finance work on the city's water system that he says is necessary to provide for the city's water needs next summer.

Water rate payers will be called upon to repay the bonds, Garcia said.

The city council Monday authorized Garcia to begin a month-long study by a San Antonio engineering firm of water system needs in the city. It could act on a bond issue as quickly as Dec. 11.

In other action Monday, the council refused to give raises to city secretary Judy Dunn and two police officers, OKed the sale of Karnack Cable Television, voted for a member of the Bandera County Appraisal District, and contributed $300 for decorations for Shoppers Jubilee.

The bonds would finance doubling the amount of surface storage space available and refurbish the system's automatic controls and booster pumps, Garcia says.

It is only the first step of a water system overhaul that Linda Stein estimates will eventually cost $2 million and will include the replacement of much of the 50-year-old distribution system.

Garcia brought three "expert witnesses" with him to council meeting Monday, one who said his main message was "to reassure you that there's nothing wrong with borrowing."

Indeed, said grant consultant Bill Langford of Austin, being in debt up to your ears may even help get a state grant.

"The committee (that approves grants) wants to know what Bandera is doing for itself," Langford told the council. If the city were to borrow money via bonds for the first phase of renewing its water system, it can say in its grant application for funding of succeeding phases, "we've done all we can, now we need some help" via a grant.

Bond specialist Tom Anderlitch told the council its financial statement indicates it "will have no problem being able to handle (pay back) the bonds" and that either bonds or certificates of obligation could be floated for 7½ to 8-percent interest.

He reminded the council that the city's current bonded indebtedness totaled $185,000 that stemmed from the debts and obligations of the old water board which was taken over by the city in about 1983.

That indebtedness matures in 1990 and 1996.

Anderlitch gave council members a chart that showed the amount that would have to be repaid on $200,000 in bonds over 10 and 15 years. "The shorter we can keep the debt," he explained, "the lower the interest and the better it is for you and your water customers."

He also assured the council there would be no difficulty in selling the bonds. "In years past, Bandera banks were anxious to purchase Bandera County bonds," he said.

Water engineer Howard Gattis Sr. of Gattis Engineering Company of San Antonio told the council he would complete a study by Dec. 11 that would show the council what needs to be done to the system and how much of it must be done immediately and be financed by bonds.

There would be no charge for that part of the study, he said.

He attributed most of the current problems with the water system to a lack of storage space, an opinion that Garcia echoed. "Bandera does not have adequate storage to handle its own peak demands," the newly-hired public works director said. "I foresee we could have a very critical time next year, with the racetrack opening up."

Rey Garcia

He said there is a need to construct 300,000 gallons of surface or elevated storage space to augment the 318,000 gallon capacity currently available.

Garcia said he had no idea of how much of a water rate increase would be necessary to repay $200,000 in bonds over 10 or 15 years.

Langford said, however, that Bandera's water rates were lower than most other communities. "You've got room to raise rates and still be kind and fair to customers," he told the council.

Council members Geneva Dow-

(See BONDS, Page 4.)

Citizens' group juggles options

$3 million elementary school on the wish list

By Janna Sandidge
Bulletin Staff Writer

Adequate school facilities and school finance are among concerns faced by the Bandera Independent School District Citizens Advisory Team, according to chair Anne Samuel, and options being considered include a 500-student elementary school in Pipe Creek that would cost an estimated $3.1 million.

"I think we have to understand that our fiscal responsibility is at least as important as our academic concerns," said team member Richard Osgood.

According to superintendent of schools Ted Dockery, goals of the group are "to establish a process through which the board might be better informed of community needs and desires; to establish a process through which the community might be better informed of board actions and reasons for those actions; and to allow the community to become a part of the planning and decision-making processes of the district regarding facility needs."

"Our fiscal responsibility is at least as important as our academic concerns," said subcommittee chairman Richard Osgood.

The group had its organizational meeting Nov. 6, and since that time, subcommittees have set meetings to discuss more specific problems at each campus.

"As a parent, I'm concerned for the educational future of my three children," said committee member Darcy Quarles. "Even with the way the economy is in Texas right now, we need to think about and plan for the future."

Chairing the three sub-committees established are Osgood, elementary; Larry Upton, junior high; and Richard Delamain, high school.

All three campuses are facing crowding problems in the immediate future, and the problem of how to finance enlargements and improvements keeps cropping

"Let's get the true facts about everything concerning our school system to people who haven't had them before," said school board member Thomas "Bub" Keese.

Pfluger and Associates Architects/Planning Consultants of Austin studied the elementary and junior high campuses, and came up with several alterna-

On the elementary level, one proposed solution is a six-classroom addition to John T. Elementary School, at a proposed cost of $368,000.

Other options include a new 300-student elementary school, or a 500-student elementary school at Pipe Creek. The smaller school would cost an estimated $2.5 million and the larger school would cost the district about $3.1 million, according to the firm.

At the junior high level, the library and gymnasium are the sites where the costliest renovations are proposed.

Proposed plans ranging in cost from $88,550 to $231,000 might enlarge the library up to 1,610 square feet.

The junior high gymnasium and dressing room facility is one of the areas of greatest need, according to many committee members who have toured the campus. Two proposed renovation and expansion plans range in cost from $176,000 to $220,000.

Other proposed options at the junior high include renovation of restrooms, band hall, and science lab.

"I feel there is a need for a teacher workroom at the elementary school," said teacher Dot Larriger. "Greater than the crowding problem that is developing already at the elementary school are the needs of the district as a whole. The junior high has greater needs than the teacher

Samuel said she felt the school district's needs were so great,

(See SCHOOL, Page 4.)

Karr leads balloting for BCAD directors

Three present directors, a Lakehills woman, and a Utopia man were elected to the board of directors of the Bandera County Appraisal District this week amid criticism of the procedure that elected them.

Tax protestor Lousie Karr of Lakehills, with support from the county commissioners and the city of Bandera, was the highest vote getter with 821 votes, including 764 from the county and all of the city's 57 votes. Both entities cast their votes Monday.

Others elected were incumbents Joe Hearn and W.B. Kirkpatrick, both of Bandera, who drew 800 votes each from the Bandera Independent School district, Robert "Sonny" Payne of Bandera, who got 778 votes from Bandera ISD and 378 from Utopia ISD, and Ben Barrow of Utopia, who garnered 421 votes from Bandera ISD and 379 from Utopia ISD.

Appraisal board president Fabian Mazurek did not get a sufficient number of votes for re-election nor did county commissioners Dan Alanis and Roger Raser and Bandera businessman Irvin Stevens, highway department employee Gary Johnston, and rancher Gilbert Scheele. Incumbent Joe Snyder of Utopia did not seek re-election.

Taxing entities are apportioned votes based on their contribution to the appraisal district's budget, which in turn is based on taxable values.

Bandera ISD cast 800 of its 2,660 votes each for Hearn and Kirkpatrick, 300 for Fabian Mazurek, 422 for Payne and 421 for Barrow. That distribution of votes guaranteed the election of

coupled with earlier action by school boards

assured the election of Payne and

(See BARK, Page 4.)

Staff photo by Larry T. Williams

Thursday, Nov. 16's "Great American Smokeout" will find local American Cancer Society officers Dorothy Womack, left, and Muriel Strange among those urging smokers to "get on the wagon" and quit the habit, at least for a day. [illegible] called a "fun-filled, light-hearted celebration" held each year on the third Thursday in November. Local [illegible] Diane Mullins will have her hot air balloon at [illegible] Alsek Elementary [illegible] the day.

NOV 16 89

BEST AVAILABLE COPY

Viewpoint

By Dr. Robert Bernstein
Commissioner of Health

More than 700 job-related deaths occur yearly in Texas, more employee deaths than are reported in any other state, says the Texas Department of Health.

These fatalities and the thousands of injuries suffered by Texas' workforce have created a crisis, affecting the state's health care, insurance, and regulatory systems. In response, the state's lawmakers are proposing reforms throughout the Texas workers' compensation system.

However, Dr. Robert Bernstein, Commissioner of Health, has said, "In the search for a better workers' compensation system, thus far the greatest emphasis has been placed on containing costs. There needs to be more attention given to increasing worker safety and on preventing injuries."

After eliminating duplicated cases, victims of heart attacks, and other illnesses not directly related to workplace incidents, a health department study confirmed that 15 people died in 1986 because of traumatic events traced to their work.

Jerry Lauderdale, occupational safety and health division director, said, "These numbers are alarming. But the most disturbing fact is that many of these deaths and countless other occupational injuries and illnesses could be prevented by relatively inexpensive safety measures."

Lauderdale said that the state allocates only about $200,000 yearly for his program. That funding is supplemented by a 90 percent federal match.

"Clearly more funding, people and authority are necessary if we are going to reduce the number of fatalities and injuries in this state's workplaces," Lauderdale said. He added that, "Not only are people being killed and injured at an alarming rate each year in Texas, but also the costs for their care have skyrocketed beyond amounts their employers and insurance companies are able to pay."

The State Board of Insurance confirms that although employers paid premiums in excess of $2.96 billion last year, the insurance companies paid out some $3.16 billion in workers' compensation claims. Some insurance companies now have ceased to offers workers' compensation plans, while others have asked for a dramatic increase in their rates.

The result is that an increasing number of injured employees and the survivors of those who are killed on the job are not being compensated. "Many of them have no recourse but to rely on public assistance to meet their expenses," Lauderdale said.

One solution to the problem of rising insurance rates is injury prevention. Where effective prevention programs are in place, deaths, injuries, and premium rates go down. The state of Oklahoma, for example, suggests that such programs can reduce claims by as much as 50 percent," he added.

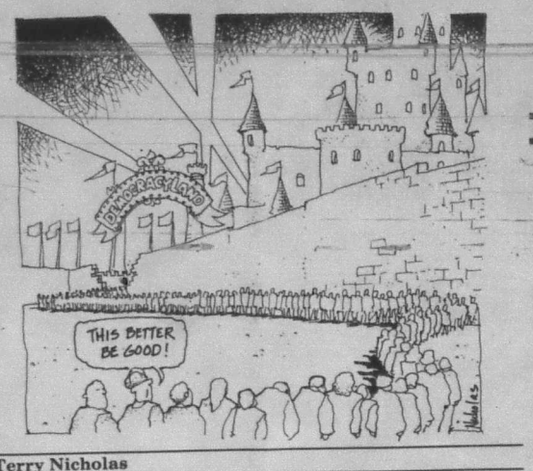

Terry Nicholas

State Capitol Highlights

By Lyndell Williams

Texas lawmakers convened in special session to lower rates for workers' compensation insurance amid some predictions they'll fail for the third time.

Of course, they must succeed because too much unfinished business awaits them not too far down the line.

Looming behind workers' comp and its small savings for Texas employers is the prospect of a massive tax increase next spring to equalize state funding for public schools.

Lawmakers will meet in special session then to reapportion school funding before the Texas Supreme Court's May 1 deadline, and some legislators will seek to force a new tax on that agenda.

Those new taxes, they promise, will bring poor school districts up to par with rich districts, as ordered by the court.

Tax Veto Vowed

But Gov. Bill Clements said last week he will veto new taxes, and all but one of the major candidates running to succeed him have promised no new taxes, even in the face of the high court's mandate.

State Treasurer Ann Richards remains the only major candidate willing to embrace new taxes, including an income tax, as a means of equalizing public school funding.

The court didn't order massive new spending or new taxes, but some officials, including Richards, are assuming that's what it will take. One to two billion dollars.

Last week she chided Clements, warning that he will force the funding issue back into court where the judges will take over.

But Clements, who for eight years has coped with the federal court-ordered reform for prisons and mental health facilities, needs no reminders of how expensive court orders can be.

And consider this: Attorney General Jim Mattox, whose agency won the lawsuit at the [illegible] Richards' primary opponent, [illegible] no new taxes and suggested no massive spending.

[illegible] billions of dollars. Is someone making a huge mistake here?

Letters to the editor

Dog lover wishes she could rest easier

Dear editor:

My heart goes out to the Sweeneys. I too have suffered the tragic shooting of a beloved pet. Due to a death in the family, I left my boxer with a friend for two days. The dog was in a strange environment and "wandered" across the road into a pasture and was shot on the spot. The rancher did bring her collar to the sheriff's office, and they in turn notified me.

No sheep were killed, mangled or even chased, but my beautiful dog was dead. She was not running with a pack of others.

We taxpayers spend millions of dollars to defend dope pushers, rapists and murderers because they are "innocent until proven guilty." This is the way it should be. I believe in this law, but maybe it's time our four-legged friends are defended in the same way.

The world will become a much better place and we dog owners could rest easier because we do feel that our pets are a member of our families.

Ann Guillott
Bandera

Watch that mandate

Dear editor:

A new campaign has started. This campaign, however, is not a typical political campaign. It is one that will let the politicians know that the local taxpayer has had enough and will not stand for any more.

For years, as local property taxes have increased, the woeful cry of school trustees has been, "We have no choice, this is another state-mandated program that we must fund locally."

Many state officials, including the top state official, have made the statement, "There will be no new taxes." At the same time they were passing very expensive education reforms. Somewhere along the line, these reforms must be paid for, more times than not, at the local level. The unstated message of these officials is very clear — the education of our youth is essential, however, my re-election or my election will be much more difficult if I raise taxes.

The practice of underfunded mandates has reached the point that it can no longer be accepted by local districts and their taxpayers. The Texas Center for Educational Research estimates that these underfunded mandates now account for about 20 percent of local districts' operating costs. Locally, this figure would be in the neighborhood of $1 million.

The 1,065 Texas school districts, along with and through the Texas Association of School Boards, have launched a campaign to deal with this problem. This program will be called "Mandate Watch."

The association will monitor and identify any effort in the direction of underfunded mandates, an alert will be sounded, and everyone will be expected to let their legislators know this mandate will not be tolerated. The battle cry adopted for this campaign is very simple, clear and easily understood. It is simply, "Put your money where your mandates are."

Thomas H. "Bub" Keese
Bandera

Build schools, not prisons

Dear editor:

Something has gone amiss in the last few years regarding where we as a community and state stand on education and educational facilities vs. prisons and facilities so related.

We are preparing to incarcerate more folks and improve our correctional facilities as is evidenced by the overwhelming passage of proposition No. 8 last Tuesday, which Bandera County passed 1,025 to 719, but we are unwilling to compensate those who are serving on our behalf (Proposition No. 1 was voted down in Bandera County by a margin of 1,279 to 368).

I am certainly not advocating a "bleeding heart" approach to handling and housing criminals. Anything but. However, I do [illegible] directed frustration towards this segment of our society. Our dilemma is whether we as taxpayers want to educate or incarcerate, and our criminals are championed by a variety of groups who are dead set on improving their living conditions and facilities and see as [illegible] are having a hard [illegible] education and education.

I am suggesting that I would prefer to spend my [illegible] their teachers and our public officials who are [illegible] prisoners and law offenders are put in a stockade out in some pasture. We don't seem to mind that our military men are living in barracks and camped-out in some field or cramped-up aboard some ship, and they are there to defend the values this country stands for. Unfortunately, as it now stands, we are mandated by law to provide better than adequate quarters for our prisoners. It's their right. Tsk, tsk.

We as a community must look at our eductional facilities in Bandera County. I would hope that the same electorate will re-examine where the school districts fall into the scheme of things and take an open-minded approach to the need in this community to upgrade present facilities.

Locally, a hold-down-expenses-at-all-costs approach has put the school district in a position where it is going to have to catch up on capital improvement needs that have not been addressed, particularly at the junior high campus. There is not a need to place blame; I think the trustees and superintendent were showing the desires of the school patrons at the time (they took that approach).

I liken the junior high campus to an old neighborhood where most of the best salvageable items have been moved to the newer high school and elementary school. What is left behind is a make-do situation, for the sixth and seventh graders in particular, with antiquated buildings and make-do accomodations. You must come visit this campus.

When the time comes, I hope the same electorate that has no qualms about signing a blank check for building better facilities for our criminals will give the same consideration to the school district and re-examine where educating and housing our young folks for this purpose fits into the overall scheme of things.

An open-eyed and open-minded examination of the needs now and in the future is needed by this district and those of us who are paying the bills. A physical examination of the junior high campus will be a real eye-opener.

Please become a part of the planning and decison making processes of the district regarding facility needs. Contact the Bandera ISD for information on how you can become involved.

Larry W. Upton
Pipe Creek

A plea of desperation

Dear editor:

I am a 34-year-old indigent inmate at the Indiana Department of Corrections. I don't have anyone writing me or visiting me. I don't have any family and it seems as though the friends I once had only lasted as long as I could pay the tab.

I've written to different people, anyone who I felt might remember some bond of friendship, but night after night passes without any response. I've been forgotten and it really hurts.

Quite frankly, this is a horrible and lonely environment. Seeing other men around me getting letters and visits from family and loved ones puts me in some sad and depressed moods. The worst feeling in the world is being alone and forgotten. It would mean a great deal to me if I had someone simply to correspond with.

I am a white male, single, 5-11 and 180 pounds. I'm dark complected with light brown hair and blue eyes. I'm muscular built and I wear a moustache. I am very easy going, with a pleasant personality. I love music and playing rhythm guitar, hunting, fishing and basically all sports. I lift weights and play handball to help fight stress and tension.

I've attended heating and air conditioning school here at the vocational college and presently I am attending a welding course, working towards my degree. I am putting my life back in proper perspective.

I am not in here for any hideous crime. I had a serious drinking problem, but with the aid of counseling, I realized my mistakes and have overcome my problem.

I hope you can find it in your heart to publish this in your paper, perhaps sparking an interest in someone who feels or has felt the loneliness I live with daily. I sadly regret I am unable to pay for this letter. Frankly, I only earn $13 a month for going to school.

I am not prejudiced or biased and will promptly answer averyone who responds to my plea of desperation.

Millard Paul Hurd #32376
Box 41-32367
Michigan City, Ind. 46360

Bandera County

potpourri

By Nick Johnson

His dog ate his column. Yes, that's the story editor Nick Johnson came up with this week.

The Bandera Bulletin

P.O. Box 697, 1116 Main St., Bandera, Tx. 78003-0697

Published weekly on Thursday by
HILLS O'TEXAS PUBLICATIONS, INC.

Entered as second class matter and postage paid at Bandera, Texas. Postmaster: Send address changes to The Bandera Bulletin, P.O. Box 697, Bandera, Tx. 78003.

This newspaper reserves the right to reject any advertisements. Errors in advertising or editorial material will be corrected upon being brought to the attention of the general manager. The newspaper is not responsible for errors in advertising after the first week of publication. Phone: (512) 796-3718.

Annual subscription rates: $10.50 in Bandera County; $10.50 in Mico and Utopia; $13 elsewhere. Mail subscriptions are payable in advance.

(USPS 040-980) All material copyrighted.

Candles will light Shoppers Jubilee

"The whole street will be like daylight," said Linda Romjue, "and the courthouse will postcard pretty."

She was describing the effect of hundreds, perhaps thousands, of *luminarias* that will adorn Main Street and courthouse square for the annual Shoppers' Jubilee in Bandera Friday, Dec. 1.

And while candles shrouded in paper sacks will decorate shops, the courthouse square, and both sides of Main Street, there will not be a traditional Christmas decorating contest this year.

Instead, activities will be centered around the courthouse, with a band concert by the Bandera High School Band on the grounds; a candlelight parade encircling the seat of government, with all participants afoot or astride horses; Santa and Mrs. Claus visiting children in their own little courthouse cottage; carolling; and the lighting of the town's Christmas tree across the street.

After the hour-long courthouse area festivities, the merriment will shift to the downtown stores from 7 p.m. to 9 p.m., Romjue says, where most businesses will conduct open houses, several will have their own versions of Santa Claus available to consult with children, and all are being urged to slash their prices in an effort to keep Bandera Christmas shopping money in Bandera.

The centerpoint of the celebration will be the *luminarias*, which are votive candles flickering through paper bags. The candles are anchored in two inches of sand in the bottom of each sack.

The devices are a traditional Mexican holiday decoration.

Dog catcher put on hold once again

By James Henry Frazar
Bulletin Staff Writer

Bandera County Commissioners Monday, Nov. 13, again held off making a decision on dog control, asking both veterinarians in the county to come up with a contract proposal for animal control.

Veterinarian Conrad Nightingale told commissioners that there needs to be a change in the dog registration law so that the $1 fee collected on each dog in the county will be used for more constructive purposes than paying for animals killed by roaming dogs.

Nightingale said the current reimbursement procedure is a negative approach similar to "shutting the door after the horse has left the barn."

He said the money should be used to build a facility to house stray animals. "We need to spend the money on control," he said.

The dog registration law will have to be changed before those funds can be used for a facility, Bandera County Judge Ray F. Mauer said.

Nightingale told commissioners he was doing his part in animal control by his pet adoption program that has been in operation for over a year and by registering all dogs that are vaccinated at his clinic by county residents.

He also estimated that less than 30 percent of all dogs had tags and urged registration in Bandera county.

The county cannot justify a full-time employee to catch stray dogs, but would rather contract with one of the veterinarians to perform the service, said commissioner Roger Raser.

Nightingale said he wasn't concerned about profit or whether he or veterinarian Steve Sells ran the dog control project. "I want to get something started," he said.

In another matter, commissioners set a closing date of Dec. 15 for the Medina landfill.

The county must still develop a plan to close the dump and the state must approve it.

Commissioners also set Dec. 15 as the date by which they will have the underground fuel tank at the Medina yard removed, in order to comply with new state regulations.

Commissioners plan to have the 1,000 gallon fuel tank at the main county yard in Bandera tested and placed back into service. They will have to do soil testing to ensure the tank is not leaking and polluting the soil.

In a law enforcement matter, commissioners approved drawing up an annual task force agreement between Bandera County and Kerr County so Sheriff R.S. "Steve" Forest could use an undercover officer from Kerr County in undercover operations and Kerr County could use a Bandera County officer in cases involving multi-county crimes.

In other law enforcement matters, commissioners approved an additional telephone line into the sheriff's department that would circumvent the current telephone system. Forest told commissioners that the telephone system had gone out four times recently and they were only left with the fire phone for calls. One time, the phone had been out for two hours.

In a courthouse matter, commissioners designated the stairwell leading to the district court-room and the area around the soda water vending machine as a smoking area in the courthouse. Federal law requires all public buildings to be non-smoking and a place be designated for smokers, saya Mauer.

In subdivision matters, commissioners returned to acreage the Ranger Ranch subdivision. The 75 acres are all owned by one man who requested the subdivision cancellation, attorney Ron Jackson assured the commissioners.

Commissioners gave the district and county judge the authority to waive the filing fee for people that cannot afford it on a case-by-case basis.

In executive session, commissioners reviewed the lawsuits against the county with Bandera County Attorney Sam Darden.

Scout bake sale at 2 sites Nov. 18

Cakes, pies and goodies will be available from local youths stationed at two locations Saturday, Nov. 18, starting at 9 a.m.

"Boy Scout troop 146 of Pipe Creek and Lakehills will have its first bake sale money-maker for 1989 Saturday," said spokeswoman Virginia Henry. "They will be selling at two locations, at Super S in Bandera and at the Barrel House in Pipe Creek."

Boyle's Dry Goods
706 Main Monday-Saturday 9 a.m.-5 p.m.
Super Value Week
Nov. 16-22
20% Off All Sweaters
25% Off Breakfast Coats and Leisure Dresses
25% Off All Denim
Skirts — Dresses — Jumpsuits
Jumpers — Fashion Jeans
25% Off
Mens Levi 517 Boot Cut Jeans
Mens Kakai Shirts and Pants
Bring this Coupon and Receive
$5.00 Off
All Styles

Police report

Sheriff's Department	Oct. 89	Last Month Sept. 89	Last Year Oct. 88
Total calls	172	228	192
Burglaries	28	24	15
Assault	5	5	0
Robbery	0	1	0
Thefts	13	13	6
Other	126	175	153
Persons arrested	43	52	NA
No. Prisoners	50	68	48
Days served	530	444	424
City Police			
Complaints filed	30	57	61
Public intoxication	2	6	NA
DWI	0	2	NA
Disorderly conduct	0	0	NA
Speeding	5	11	NA
Other	23	38	NA
Municipal Court			
Cases concluded	50	56	56
Public intoxication	2	13	1
Disorderly conduct	1	6	0
Speeding	15	7	25
Other	32	30	30

Setting it straight

According to Bandera Downs owner Stan Scruby, Alfredo Villareal, who was arrested in Bandera last week on drug-related charges, has never been an employee of Bandera Downs as was reported in the Bulletin. The story quoted Bandera County Sheriff's sergeant Jim Kimbrell, who said Villareal had worked at Bandera Downs "on and off."

Monday, sheriff Steve Forest confirmed that Villareal told officials he had worked at the race track, and that is what they based the report on.

"(Villareal) owns horses on the grounds, but he has never worked for Bandera Downs as a contractor, employee, or anything," Scruby said.

Forest said that after the state comptroller's office collects unpaid taxes, there will probably not be much left of the money and property seized in the arrest, and that the county will probably not "see any of the money."

Calendar

Last Quarter Nov. 20

Weekend weather

Partly cloudy and cool Friday, cloudy and cooler Saturday and Sunday with a chance of rain. Lows in the 40s, highs in the 60s.

— *National Weather Service.*

Thursday, Nov. 16

Sunrise 6:59 a.m. Sunset 5:38 p.m.

Co-Dependent Group, Bandera, 12th and Mulberry, Next to Wofford Cleaners, 6:30 p.m.
Medina Volunteer Fire Department, Youth Center, 7:30 p.m.
Bandera American Legion Post 157 and Auxiliary, Pot Luck Dinner, 6:30 p.m., General Meeting, 7:30 p.m., Legion Hall, Bandera.
Keep Bandera Western, Community Room, First State Bank, Bandera, 7:30 p.m.
Bandera County Helping Hand, New Helping Hand Center, 7 p.m.
Rio Hondo Extension Homemakers Club Study Group, 2 p.m.
Springhills Water Management District, Old Jail Building, 7 p.m.
Lakehills American Legion Post 410 and Auxiliary, Lakehills Legion Post, Dinner 7 p.m., Meeting 8 p.m.
Bandera Rockhounds Meeting, Silver Sage Corral, 7:30 p.m.
Card Games, 9:30 a.m.; Struggler's Spanish, 9:45 a.m.; Conversational Spanish, 10:45 a.m.; Card Games, 1 p.m.; Silver Sage Corral.

Friday, Nov. 17

Sunrise 7 a.m. Sunset 5:38 p.m.

Bingo, American Legion Hall, Bandera, 7 p.m.
Alcoholics Anonymous and Al-Anons, Bandera, 12th & Mulberry, Next to Wofford Cleaners, 8 p.m.
Medina Jolly Elders, Medina Baptist Fellowship Hall, 11 a.m.-4 p.m.
Bandera County Appraisal District, Chief Appraiser's Office, 5 p.m.
Medina Lake Shrine Club, American Legion Hall, Lakehills, 6:30 p.m.
Low Impact Exercise, 8:30 a.m.; Contract Bridge, 9:30 a.m.; Bridge, Card Games, 1 p.m.; Advisory Board Meeting, 2 p.m.; Melodiers Sing Along, 5 p.m.; Silver Sage Corral.

Saturday, Nov. 18

Sunrise 7 a.m. Sunset 5:37 p.m.

Boy Scouts Bake Sale, In Front of Super S and at Barrel House, Pipe Creek, 9 a.m.

Schwarz Construction Company
895-5851
Road Construction, Driveways, Tennis Courts
Overlays — Asphalt Paving — Site Work — Repair
Call us about your Construction Needs
*Night & Holidays
895-1452-Steve Schwarz 1811 Junction Hwy.
367-5350-O.F. (Doc) Schwarz Kerrville, Texas 78028
In Business Since 1972

BRAUN DRUG
Just Arrived
Wide Selection
of Colognes, Perfumes
& Aftershaves
for your
Holiday Gift Giving
M-F 8:30-6:30
Sat. 8:30-2:00
1114 Main
Diane Braun
(512) 796-7701

Sunday, Nov. 19

Sunrise 7:01 a.m. Sunset 5:37 p.m.

Trail Ride, Starts at 200 Exotic Lane, 9 a.m.

Monday, Nov. 20

Sunrise 7:02 a.m. Sunset 5:37 p.m.

Medina Lake AARP Executive Meeting, Lakehills American Legion Hall, Executive Board, 11 a.m.; Lunch, noon; Regular Meeting, 1 p.m.
Bandera Veterans of Foreign Wars 9176 Ladies Auxiliary, Post Home, 2:30 p.m.
Bandera County Artists, Community Room, First State Bank, Covered Dish 6:30 p.m., Meeting 7 p.m.
Bulldog Athletic Boosters, High School Library, 7 p.m.
Bandera Optimist Club, Bandera Inn, 7:30 p.m.
International Order of Rainbow for Girls, Masonic Lodge, Bandera, 7:30 p.m.
Pipe Creek Volunteer Fire Department Ladies Auxiliary, Firehouse, 7:30 p.m.
Bandera County Lodge No. 81 Hermann Sons Meeting, Shirley's Restaurant, Lakehills, 7:30 p.m.
Medina Masonic Lodge #1319, 7:30 p.m.
Bandera County Republican Executive Committee Public Meeting, St. Christopher's Episcopal Church Hall, 7:30 p.m.
Alcoholics Anonymous and Al-Anons, Bandera, 12th & Mulberry, Next to Wofford Cleaners, 8 p.m.
Low Impact Exercise, 8:30 a.m.; Arts and Crafts, 10 a.m.; Ceramics, 10 a.m.; Sketching, 1 p.m.; Table Games, 1 p.m.; Silver Sage Corral.

Tuesday, Nov. 21

Sunrise 7:03 a.m. Sunset 5:36 p.m.

The Community Council of South Central Texas Issuing USDA Commodities, Lakehills American Legion Hall, 9:30 a.m.
Bandera Band Booster Club Meeting, Bandera High School Band Hall, 7 p.m.
Boy Scout Troop 146, Mansfield Park, Bandera, 7 p.m.
Boy Scout Troop 144, Pipe Creek Presbyterian Church, 7 p.m.
Medina Rotary Club, Youth Center, 7:30 p.m.
Bandera County Chamber of Commerce, Community Room, First State Bank, 7 p.m.
St. Christopher's Episcopal Women of the Church, Parish Hall, 2 p.m.
Bingo, American Legion Hall, Lakehills, 7:30 p.m.
Bandera Lions Club Meeting, Bandera Inn, noon.
Quilting, 9 a.m.; Weaving, 9 a.m.; Auto/Harp Melodier Practice, 10 a.m.; Dream Study Group, Decaupage, 1 p.m.; Play & Sing Along, 1:15, Silver Sage Corral.

Wednesday, Nov. 22

Sunrise 7:04 a.m. Sunset 5:36 p.m.

C.C.S.C.T. — W.I.C. Women, Infant — Children, Nutritional Program, St. Stanislaus Catholic Church, 9 a.m., 1 p.m.
The Community Council of South Central Texas Issuing USDA Commodities, Medina Garden Club Building, 9 a.m.; First Baptist Church, Bandera, 1:30 p.m.
Bingo, Lakeshore Volunteer Fire Department, Wharton's Dock, 7 p.m.
Alcoholics Anonymous and Al-Anons, Bandera, 12th & Mulberry, Next to Wofford Cleaners, 8 p.m.
Bandera Volunteer Fire Department, Firehouse, 7 p.m.
AARP Bingo Party, Purple Hills Manor, 2:30 p.m.
Brownie Troop 443, Pipe Creek, 4 p.m.
Lakehills 4-H Community Club, St. Victor's Chapel, 7 p.m.
Team Roping and Barrel Racing, Mansfield Park Arena, 7:30 p.m.
Women's Aglow Bible Study, First State Bank Conference Room, 11:30 a.m.
Low Impact Exercise Group, 8:30 a.m.; Group Oil Painting, 9:30 a.m.; Card Games, 9:30 a.m.; Samba, Puzzles, etc., 1 p.m.; Silver Sage Corral.

Thursday, Nov. 23

Sunrise 7:05 a.m. Sunset 5:36 p.m.

Co-Dependent Group, Bandera, 12th and Mulberry, Next to Wofford Cleaners, 6:30 p.m.
Pipe Creek Volunteer Fire Department Training Meeting, Firehouse, 7 p.m.

Temperatures

Dates	1989 High	1989 Low	1988 High	1988 Low	1987 High	1987 Low
Nov. 8	80	64	78	50	68	56
Nov. 9	78	45	80	58	54	48
Nov. 10	78	44	79	57	58	36
Nov. 11	78	50	78	62	60	30
Nov. 12	72	52	68	58	58	30
Nov. 13	74	60	50	40	64	40
Nov. 14	82	70	80	67	68	44

Rainfall this week: .51 inches. Rainfall last week: .00 inches. Total rainfall so far for Nov.: .51 inches. Average for Nov.: 2.26 inches. Total so far for the year: 28.98 inches.

Medina Lake water level: 1001.20 feet, 10.12 feet below spillway level of 1079 feet, up .07 feet from last week.

Temperatures furnished by Bandera Electric Cooperative Inc. Lake level or rainfall measurements provided by Medina Lake Conservation Service.

NOV 16 89

BEST AVAILABLE COPY

Viewpoint

By Dr. Robert Bernstein
Commissioner of Health

More than 700 job-related deaths occur yearly in Texas, more employee deaths than are reported in any other state, says the Texas Department of Health.

These fatalities and the thousands of injuries suffered by Texas' workforce have created a crisis, affecting the state's health care, insurance, and regulatory systems. In response, the state's lawmakers are proposing reforms throughout the Texas workers' compensation system.

However, Dr. Robert Bernstein, Commissioner of Health, has said, "In the search for a better workers' compensation system, thus far the greatest emphasis has been placed on containing costs. There needs to be more attention given to increasing worker safety and on preventing injuries."

After eliminating duplicated cases, victims of heart attacks, and other illnesses not directly related to workplace incidents, a health department study confirmed that 719 people died in 1986 because of traumatic events traced to their work.

Jerry Lauderdale, occupational safety and health division director, said, "These numbers are alarming. But the most disturbing fact is that many of these deaths and countless other occupational injuries and illnesses could be prevented by relatively inexpensive safety measures."

Lauderdale said that the state allocates only about $200,000 yearly for his program. That funding is supplemented by a 90 percent federal match.

"Clearly more funding, people and authority are necessary if we are going to reduce the number of fatalities and injuries in this state's workplaces," Lauderdale said. He added that, "Not only are people being killed and injured at an alarming rate each year in Texas, but also the costs for their care have skyrocketed beyond amounts their employers and insurance companies are able to pay."

The State Board of Insurance confirms that although employers paid premiums in excess of $2.96 billion last year, the insurance companies paid out some $3.16 billion in workers' compensation claims. Some insurance companies now have ceased to offers workers' compensation plans, while others have asked for a dramatic increase in their rates.

The result is that an increasing number of injured employees and the survivors of those who are killed on the job are not being compensated. "Many of them have no recourse but to rely on public assistance to meet their expenses," Lauderdale said.

"One solution to the problem of rising insurance rates is injury prevention. Where effective prevention programs are in place, deaths, injuries, and premium rates go down. The state of Oklahoma, for example, suggests that such programs can reduce claims by as much as 50 percent," he added.

State Capitol

Highlights

By Lyndell Williams

Texas lawmakers convened in special session to lower rates for workers' compensation insurance amid some predictions they'll fail for the third time.

Of course, they must succeed because too much unfinished business awaits them not too far down the line.

Looming behind workers' comp and its small savings for Texas employers is the prospect of a massive tax increase next spring to equalize state funding for public schools.

Lawmakers will meet in special session then to reapportion school funding before the Texas Supreme Court's May 1 deadline, and some legislators will seek to force a new tax on that agenda.

Those new taxes, they promise, will bring poor school districts up to par with rich districts, as ordered by the court.

Tax Veto Vowed

But Gov. Bill Clements said last week he will veto new taxes, and all but one of the major candidates running to succeed him have promised no new taxes, even in the face of the high court's mandate.

State Treasurer Ann Richards remains the only major candidate willing to embrace new taxes, including an income tax, as a means of equalizing public school funding.

The court didn't order massive new spending or new taxes, but some officials, including Richards, are assuming that's what it will take. One to two billion dollars.

Last week she chided Clements, warning that he will force the funding issue back into court where the judges will take over.

But Clements, who for eight years has coped with the federal court-ordered reform for prisons and mental health facilities, needs no reminders of how expensive court orders can be.

And consider this: Attorney General Jim Mattox, whose agency won the lawsuit at the [illegible] Richards' primary opponent, he has also [illegible]

The two schools of thought are apart by billions of dollars. Is someone making a huge mistake here?

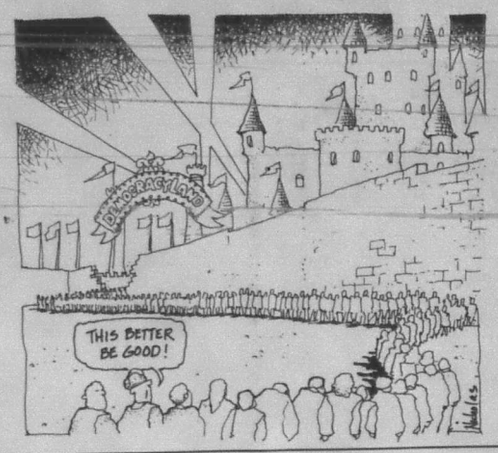

Terry Nicholas

Letters to the editor

Dog lover wishes she could rest easier

Dear editor:

My heart goes out to the Sweeneys. I too have suffered the tragic shooting of a beloved pet. Due to a death in the family, I left my boxer with a friend for two d
environment and
a pasture and w
did bring her col
in turn notified
No sheep were
but my beautifu
ning with a pac
We taxpayers
dope pushers, ra
are "innocent u
it should be. I l
time our four-l
same way.
The world wi
we dog owners
that our pets a

Watch th

Dear editor:

A new camp
however, is no
one that will le
taxpayer has
any more.
For years,
increased, the
been, "We ha
mandated pro
Many state
cial, have ma
new taxes." A
very expensiv
along the lin
more times t
unstated mess
the education
my re-election
difficult if I re
The practi
reached the p
by local distr
Center for Ec
these underfu
about 20 perc
Locally, this
of $1 million.
The 1,065
through the
have launche
lem. This p
Watch."
The assoc
effort in the
an alert will
expected to l
will not be
this campai
understood.
your mandat

Build sc

Dear editor:

Somethin
regarding
stand on ed
prisons and
We are p
improve ou
by the over
last Tuesda
to 719, but
who are
we voted down in Bandera County by a margin of 1,279 to 396).

I am certainly not advocating a "bleeding-heart" approach to handling and housing criminals. However, I see a lot of misdirected frustration towards this segment of our society. Our dilemma is whether we as taxpayers want to educate or incarcerate, and our criminals are championed by a variety of groups who are dead set on improving their living conditions and [illegible] working on our behalf. Frankly, I don't care if our prisoners and law offenders are put in a stockade out in some pasture. We don't seem to mind that our military men are living in barracks and camped-out in some field or cramped-up aboard some ship, and they are there to defend the values this country stands for. Unfortunately, as it now [illegible]

A plea of desperation

Dear editor:

I am a 34-year-old indigent inmate at the Indiana Department of Corrections. I don't have

NOTICE
THE PRECEDING PAGE HAS BEEN REPHOTOGRAPHED TO ASSURE THE BEST POSSIBLE LEGIBILITY. ITS IMAGE APPEARS IMMEDIATELY HEREAFTER.
SOUTHWEST MICROPUBLISHING, INC.

Bandera County

potpourri

By Nick Johnson

This dog ate his column. Yes, that's the story editor Nick Johnson came up with this week.

The Bandera Bulletin
P.O. Box 697, 1116 Main St., Bandera, Tx. 78003-0697.
Published weekly on Thursday by
HILLS O'TEXAS PUBLICATIONS, INC.
Entered as second class matter and postage paid at Bandera, Texas. Postmaster: Send address changes to The Bandera Bulletin, P.O. Box 697, Bandera, Tx. 78003.

This newspaper reserves the right to reject any advertisements. Errors in advertising or editorial material will be corrected upon being brought to the attention of the general manager. The newspaper is not responsible for errors in advertising after the first week of publication. Phone: (512) 796-3718.

Annual subscription rates: $10.50 in Bandera County; $10.50 in Mico and Utopia; $13 elsewhere. Mail subscriptions are payable in advance.
(USPS 040-980) All material copyrighted.

Candles will light Shoppers Jubilee

"The whole street will be like daylight," said Linda Romjue, "and the courthouse will postcard pretty."

She was describing the effect of hundreds, perhaps thousands, of *luminarias* that will adorn Main Street and courthouse square for the annual Shoppers' Jubilee in Bandera Friday, Dec. 1.

And while candles shrouded in paper sacks will decorate shops, the courthouse square, and both sides of Main Street, there will not be a traditional Christmas decorating contest this year.

Instead, activities will be centered around the courthouse, with a band concert by the Bandera High School Band on the grounds; a candlelight parade encircling the seat of government, with all participants afoot or astride horses; Santa and Mrs. Claus visiting children in their own little courthouse cottage; carolling; and the lighting of the town's Christmas tree across the street.

After the hour-long courthouse area festivities, the merriment will shift to the downtown stores from 7 p.m. to 9 p.m., Romjue says, where most businesses will conduct open houses, several will have their own versions of Santa Claus available to consult with children, and all are being urged to slash their prices in an effort to keep Bandera Christmas shopping money in Bandera.

The centerpoint of the celebration will be the *luminarias*, which are votive candles flickering through paper bags. The candles are anchored in two inches of sand in the bottom of each sack.

The devices are a traditional Mexican holiday decoration.

Dog catcher put on hold once again

By James Henry Frazar
Bulletin Staff Writer

Bandera County Commissioners Monday, Nov. 13, again held off making a decision on dog control, asking both veterinarians in the county to come up with a contract proposal for animal control.

Veterinarian Conrad Nightingale told commissioners that there needs to be a change in the dog registration law so that the $1 fee collected on each dog in the county will be used for more constructive purposes than paying for animals killed by roaming dogs.

Nightingale said the current reimbursement procedure is a negative approach similar to "shutting the door after the horse has left the barn."

He said the money should be used to build a facility to house stray animals. "We need to spend the money on control," he said.

The dog registration law will have to be changed before those funds can be used for a facility, Bandera County Judge Ray F. Mauer said.

Nightingale told commissioners he was doing his part in animal control by his pet adoption program that has been in operation for over a year and by registering all dogs that are vaccinated at his clinic by county residents.

He also estimated that less than 30 percent of all dogs had county registration in Bandera county.

The county cannot justify a full-time employee to catch stray dogs, but would rather contract with one of the veterinarians to perform the service, said commissioner Roger Raser.

Nightingale said he wasn't concerned about profit or whether he or veterinarian Steve Sells ran the dog control project. "I want to get something started," he said.

In another matter, commissioners set a closing date of Dec. 15 for the Medina landfill.

The county must still develop a plan to close the dump and the state must approve it.

Commissioners also set Dec. 15 as the date by which they will have the underground fuel tank at the Medina yard removed, in order to comply with new state regulations.

Commissioners plan to have the 1,000 gallon fuel tank at the main county yard in Bandera tested and placed back into service. They will have to do soil testing to ensure the tank is not leaking and polluting the soil.

In a law enforcement matter, commissioners approved drawing up an annual task force agreement between Bandera County and Kerr County so Sheriff R.S. "Steve" Forest could use an undercover officer from Kerr County in undercover operations and Kerr County could use a Bandera County officer in cases involving multi-county crimes.

In other law enforcement matters, commissioners approved an additional telephone line into the sheriff's department that would circumvent the current telephone system. Forest told commissioners that the telephone system had gone out four times recently and they were only left with the fire phone for calls. One time, the phone had been out for two hours.

In a courthouse matter, commissioners designated the stairwell leading to the district courtroom and the area around the soda water vending machine as a smoking area in the courthouse. Federal law requires all public buildings to be non-smoking and a place be designated for smokers, says Mauer.

In subdivision matters, commissioners returned to acreage the Ranger Ranch subdivision. The 75 acres are all owned by one man who requested the subdivision cancellation, attorney Ron Jackson assured the commissioners.

Commissioners gave the district and county judge the authority to waive the filing fee for people that cannot afford it on a case-by-case basis.

In executive session, commissioners reviewed the lawsuits against the county with Bandera County Attorney Sam Darden.

Scout bake sale at 2 sites Nov. 18

Cakes, pies and goodies will be available from local youths stationed at two locations Saturday, Nov. 18, starting at 9 a.m.

"Boy Scout troop 146 of Pipe Creek and Lakehills will have its first bake sale money-maker for 1989 Saturday," said spokeswoman Virginia Henry. "They will be selling at two locations, at Super S in Bandera and at the Barrel House in Pipe Creek."

Police report

Sheriff's Department	Oct. 89	Last Month Sept. 89	Last Year Oct. 88
Total calls	172	228	192
Burglaries	28	24	15
Assault	5	5	0
Robbery	0	1	0
Thefts	13	13	6
Other	126	175	153
Persons arrested	43	52	NA
No. Prisoners	50	68	48
Days served	530	444	424
City Police			
Complaints filed	30	57	61
Public intoxication	2	6	NA
DWI	0	2	NA
Disorderly conduct	0	0	NA
Speeding	5	11	NA
Other	23	38	NA
Municipal Court			
Cases concluded	50	56	56
Public intoxication	2	13	1
Disorderly conduct	1	6	0
Speeding	15	7	25
Other	32	30	30

Setting it straight

According to Bandera Downs owner Stan Scruby, Alfredo Villareal, who was arrested in Bandera last week on drug related charges, has never been an employee of Bandera Downs as was reported in the Bulletin. The story quoted Bandera County Sheriff's sergeant Jim Kimbrell, who said Villareal had worked at Bandera Downs "on and off."

Monday, sheriff Steve Forest confirmed that Villareal told officials he had worked at the race track, and that is what they based the report on.

"(Villareal) owns horses on the grounds, but he has never worked for Bandera Downs as a contractor, employee, or anything," Scruby said.

Forest said that after the state comptroller's office collects unpaid taxes, there will probably not be much left of the money and property seized in the arrest, and that the county will probably not "see any of the money."

Boyle's Dry Goods
706 Main Monday-Saturday 9 a.m.-5 p.m.
Super Value Week
Nov. 16-22
20% Off All Sweaters
25% Off Breakfast Coats and Leisure Dresses
25% Off All Denim
Skirts — Dresses — Jumpsuits
Jumpers — Fashion Jeans
25% Off
Mens Levi 517 Boot Cut Jeans
Mens Kakai Shirts and Pants
Bring this Coupon and Receive
$5.00 Off
All Styles

Calendar

Last Quarter Nov. 20

Weekend weather

Partly cloudy and cool Friday, cloudy and cooler Saturday and Sunday with a chance of rain. Lows in the 40s, highs in the 60s.

— National Weather Service.

Thursday, Nov. 16

Sunrise 6:59 a.m. Sunset 5:38 p.m.

Co-Dependent Group, Bandera, 12th and Mulberry, Next to Wofford Cleaners, 6:30 p.m.
Medina Volunteer Fire Department, Youth Center, 7:30 p.m.
Bandera American Legion Post 157 and Auxiliary, Pot Luck Dinner, 6:30 p.m., General Meeting, 7:30 p.m., Legion Hall, Bandera.
Keep Bandera Western, Community Room, First State Bank, Bandera, 7:30 p.m.
Bandera County Helping Hand, New Helping Hand Center, 7 p.m.
Rio Hondo Extension Homemakers Club Study Group, 2 p.m.
Springhills Water Management District, Old Jail Building, 7 p.m.
Lakehills American Legion Post 410 and Auxiliary, Lakehills Legion Post, Dinner 7 p.m., Meeting 8 p.m.
Bandera Rockhounds Meeting; Silver Sage Corral, 7:30 p.m.
Card Games, 9:30 a.m.; Struggler's Spanish, 9:45 a.m.; Conversational Spanish, 10:45 a.m.; Card Games, 1 p.m.; Silver Sage Corral.

Friday, Nov. 17

Sunrise 7 a.m. Sunset 5:38 p.m.

Bingo, American Legion Hall, Bandera, 7 p.m.
Alcoholics Anonymous and Al-Anons, Bandera, 12th & Mulberry, Next to Wofford Cleaners, 8 p.m.
Medina Jolly Elders, Medina Baptist Fellowship Hall, 11 a.m.-4 p.m.
Bandera County Appraisal District, Chief Appraiser's Office, 5 p.m.
Medina Lake Shrine Club, American Legion Hall, Lakehills, 6:30 p.m.
Low Impact Exercise, 8:30 a.m.; Contract Bridge, 9:30 a.m.; Bridge, Card Games, 1 p.m.; Advisory Board Meeting, 2 p.m.; Melodiers Sing Along, 5 p.m.; Silver Sage Corral.

Saturday, Nov. 18

Sunrise 7 a.m. Sunset 5:37 p.m.

Boy Scouts Bake Sale, In Front of Super S and at Barrel House, Pipe Creek, 9 a.m.

Schwarz Construction Company
895-5851
Road Construction, Driveways, Tennis Courts
Overlays — Asphalt Paving — Site Work — Repair
Call us about your Construction Needs
*Nights & Holidays
895-1463-Steve Schwarz 1811 Junction Hwy.
347-5350-O.F. (Doc) Schwarz Kerrville, Texas 78028
In Business Since 1972

BRAUN DRUG
Just Arrived
Wide Selection
of Colognes, Perfumes & Aftershaves
for your
Holiday Gift Giving
M-F 8:30-6:30
Sat. 8:30-2:00
1114 Main
Diana Braun
Pharmacist, Owner
(512) 796-7701
Prescription Pick-up Window

Sunday, Nov. 19

Sunrise 7:01 a.m. Sunset 5:37 p.m.

Trail Ride, Starts at 10 Exotic Lane, 9 a.m.

Monday, Nov. 20

Sunrise 7:02 a.m. Sunset 5:37 p.m.

Medina Lake AARP Executive Meeting, Lakehills American Legion Hall, Executive Board, 11 a.m.; Lunch, noon; Regular Meeting, 1 p.m.
Bandera Veterans of Foreign Wars 9176 Ladies Auxiliary, Post Home, 2:30 p.m.
Bandera County Artists, Community Room, First State Bank, Covered Dish 6:30 p.m., Meeting 7 p.m.
Bulldog Athletic Boosters, High School Library, 7 p.m.
Bandera Optimist Club, Bandera Inn, 7:30 p.m.
International Order of Rainbow for Girls, Masonic Lodge, Bandera, 7:30 p.m.
Pipe Creek Volunteer Fire Department Ladies Auxiliary, Firehouse, 7:30 p.m.
Bandera County Lodge No. 81 Hermann Sons Meeting, Shirley's Restaurant, Lakehills, 7:30 p.m.
Medina Masonic Lodge #1319, 7:30 p.m.
Bandera County Republican Executive Committee Public Meeting, St. Christopher's Episcopal Church Hall, 8:30 p.m.
Alcoholics Anonymous and Al-Anons, Bandera, 12th & Mulberry, Next to Wofford Cleaners, 8 p.m.
Low Impact Exercise, 8:30 a.m.; Arts and Crafts, 10 a.m.; Ceramics, 10 a.m.; Sketching, 1 p.m.; Table Games, 1 p.m.; Silver Sage Corral.

Tuesday, Nov. 21

Sunrise 7:03 a.m. Sunset 5:36 p.m.

The Community Council of South Central Texas Issuing USDA Commodities, Lakehills American Legion Hall, 9:30 a.m.
Bandera Band Booster Club Meeting, Bandera High School Band Hall, 7 p.m.
Boy Scout Troop 146, Mansfield Park, Bandera, 7 p.m.
Boy Scout Troop 144, Pipe Creek Presbyterian Church, 7 p.m.
Medina Rotary Club, Youth Center, 7:30 p.m.
Bandera County Chamber of Commerce, Community Room, First State Bank, 7 p.m.
St. Christopher's Episcopal Women of the Church, Parish Hall, 2 p.m.
Bingo, American Legion Hall, Lakehills, 7:30 p.m.
Bandera Lions Club Meeting, Bandera Inn, noon.
Quilting, 9 a.m.; Weaving, 9 a.m.; Auto/Harp Melodier Practice, 10 a.m.; Dream Study Group, Decaupage, 1 p.m.; Play & Sing Along, 1:15, Silver Sage Corral.

Wednesday, Nov. 22

Sunrise 7:04 a.m. Sunset 5:36 p.m.

C.C.S.C.T. — W.I.C. Women, Infant — Children, Nutritional Program, St. Stanislaus Catholic Church, 9 a.m., 1 p.m.
The Community Council of South Central Texas Issuing USDA Commodities, Medina Garden Club Building, 9 a.m.; First Baptist Church; Bandera, 1:30 p.m.
Bingo, Lakeshore Volunteer Fire Department, Wharton's Dock, 7 p.m.
Alcoholics Anonymous and Al-Anons, Bandera, 12th & Mulberry, Next to Wofford Cleaners, 8 p.m.
Bandera Volunteer Fire Department, Firehouse, 7 p.m.
AARP Bingo Party, Purple Hills Manor, 2:30 p.m.
Brownie Troop 443, Pipe Creek, 4 p.m.
Lakehills 4-H Community Club, St. Victor's Chapel, 7 p.m.
Team Roping and Barrel Racing, Mansfield Park Arena, 7:80 p.m.
Women's Aglow Bible Study, First State Bank Conference Room, 11:30 a.m.
Low Impact Exercise Group, 8:30 a.m.; Group Oil Painting, 9:30 a.m.; Card Games, 9:30 a.m.; Samba, Puzzles, etc., 1 p.m.; Silver Sage Corral.

Thursday, Nov. 23

Sunrise 7:05 a.m. Sunset 5:36 p.m.

Co-Dependent Group, Bandera, 12th and Mulberry, Next to Wofford Cleaners, 6:30 p.m.
Pipe Creek Volunteer Fire Department Training Meeting, Firehouse, 7 p.m.

Temperatures

Dates	1989 High	1989 Low	1988 High	1988 Low	1987 High	1987 Low
Nov. 8	86	64	78	50	68	56
Nov. 9	78	45	80	58	54	48
Nov. 10	79	44	79	57	58	36
Nov. 11	78	50	78	62	60	30
Nov. 12	78	55	82	59	66	30
Nov. 13	74	60	80	46	64	40
Nov. 14	82	70	80	67	68	44

Rainfall this week: .51 inches. Rainfall last week: .00 inches. Total rainfall so far for Nov.: .51 inches. Average for Nov.: 2.26 inches. Total so far for the year: 28.98 inches.

Medina Lake water level: 1001.89 feet, 40.12 feet above spillway level of 1079 feet, up .07 feet from last week.

Temperatures furnished by Bandera Electric Cooperative, Inc. Lake level by BMA Water Improvement District No. 1. Medina River water level by Bandera Soil and Water Conservation Service.

NOV 16 89

BEST AVAILABLE COPY

Terry Nicholas

Letters to the editor

Dog lover wishes she could rest easier

Dear editor:

My heart goes out to the Sweeneys. I too have suffered the tragic shooting of a beloved pet. Due to a death in the family, I left my boxer with a friend for two d
environment an
a pasture and w
did bring her col
in turn notified
No sheep were
but my beautifu
ning with a pac
We taxpayers
dope pushers, r
are "innocent u
it should be. I t
time our four-le
same way.
The world wi
we dog owners
that our pets a

our military men are living in barracks and camped-out in some field or cramped-up aboard some ship, and they are there to defend the values this country stands for. Unfortunately, as it now

A plea of desperation

Dear editor:

I am a 34-year-old indigent inmate at the Indiana Department of Corrections. I don't have

Watch th

Dear editor:

A new camp
however, is no
one that will le
taxpayer has
any more.
For years,
increased, the
been. "We ha
mandated pro
Many state
cial, have ma
new taxes." A
very expensi
along the lin
more times t
unstated mea
the education
my re-election
difficult if I r
The practi
reached the p
by local distr
Center for Ec
these underf
about 20 perc
Locally, this
of $1 million.
The 1,065 T
through the
have launche
lem. This p
Watch."
The associ
effort in the
an alert will
expected to le
will not be t
this campai
understood.
your mandat

Build sc

Dear editor:

Somethin
regarding
stand on ed
prisons and
We are gr
improve ou
by the over
last Tuesda
to 719, but
who are ma

was voted down in Bandera County by a margin of 1,279 to 398).

I am certainly not advocating a "bleeding heart" approach to handling and housing criminals. However, I see a lot of misdirected frustration towards this segment of our society. Our dilemma is whether we as taxpayers want to educate or incarcerate, and our criminals are championed by a variety of groups who are dead set on improving their living conditions and [illegible] are not even considered. I have a hard time financing incarceration and education.

I am suggesting that I would prefer to spend my

working on our behalf. Frankly, I don't care if our prisoners and law offenders are put in a stockade out in some pasture. We don't seem to mind that

NOTICE

THE PRECEDING PAGE HAS BEEN REPHOTOGRAPHED TO ASSURE THE BEST POSSIBLE LEGIBILITY. ITS IMAGE APPEARS IMMEDIATELY HEREAFTER.

SOUTHWEST MICROPUBLISHING, INC.

Bandera County

potpourri

By Nick Johnson

His dog ate his column. Yes, that's the story editor Nick Johnson came up with this week.

The Bandera Bulletin

P.O. Box 697, 1116 Main St., Bandera, Tx. 78003-0697.

Published weekly on Thursday by HILLS O'TEXAS PUBLICATIONS, INC.

Entered as second class matter and postage paid at Bandera, Texas. Postmaster: Send address changes to The Bandera Bulletin, P.O. Box 697, Bandera, Tx. 78003.

This newspaper reserves the right to reject any advertisements. Errors in advertising or editorial material will be corrected upon being brought to the attention of the general manager. The newspaper is not responsible for errors in advertising after the first week of publication. Phone: (512) 796-3718.

Annual subscription rates: $10.50 in Bandera County; $10.50 in Mico and Utopia; $13 elsewhere. Mail subscriptions are payable in advance.

(USPS 040-980) All material copyrighted.

Candles will light Shoppers Jubilee

"The whole street will be like daylight," said Linda Romjue, "and the courthouse will postcard pretty."

She was describing the effect of hundreds, perhaps thousands, of *luminarias* that will adorn Main Street and courthouse square for the annual Shoppers' Jubilee in Bandera Friday, Dec. 1.

And while candles shrouded in paper sacks will decorate shops, the courthouse square, and both sides of Main Street, there will not be a traditional Christmas decorating contest this year.

Instead, activities will be centered around the courthouse, with a band concert by the Bandera High School Band on the grounds; a candlelight parade encircling the seat of government, with all participants afoot or astride horses; Santa and Mrs. Claus visiting children in their own little courthouse cottage; carolling; and the lighting of the town's Christmas tree across the street.

After the hour-long courthouse area festivities, the merriment will shift to the downtown stores from 7 p.m. to 9 p.m., Romjue says, where most businesses will conduct open houses, several will have their own versions of Santa Claus available to consult with children, and all are being urged to slash their prices in an effort to keep Bandera Christmas shopping money in Bandera.

The centerpoint of the celebration will be the *luminarias*, which are votive candles flickering through paper bags. The candles are anchored in two inches of sand in the bottom of each sack.

The devices are a traditional Mexican holiday decoration.

Dog catcher put on hold once again

By James Henry Frazar
Bulletin Staff Writer

Bandera County Commissioners Monday, Nov. 13, again held off making a decision on dog control, saking both veterinarians in the county to come up with a contract proposal for animal control.

Veterinarian Conrad Nightingale told commissioners that there needs to be a change in the dog registration law so that the $1 fee collected on each dog in the county will be used for more constructive purposes than paying for animals killed by roaming dogs.

Nightingale said the current reimbursement procedure is a negative approach similar to "shutting the door after the horse has left the barn."

He said the money should be used to build a facility to house stray animals. "We need to spend the money on control," he said.

The dog registration law will have to be changed before those funds can be used for a facility, Bandera County Judge Ray F. Mauer said.

Nightingale told commissioners he was doing his part in animal control by his pet adoption program that has been in operation for over a year and by registering all dogs that are vaccinated at his clinic by county residents.

He also estimated that less than 30 percent of all dogs had county registration in Bandera county.

The county cannot justify a full-time employee to catch stray dogs, but would rather contract with one of the veterinarians to perform the service, said commissioner Roger Raser.

Nightingale said he wasn't concerned about profit or whether he or veterinarian Steve Sells ran the dog control project. "I want to get something started," he said.

In another matter, commissioners set a closing date of Dec. 15 for the Medina landfill.

The county must still develop a plan to close the dump and the state must approve it.

Commissioners also set Dec. 15 as the date by which they will have the underground fuel tank at the Medina yard removed, in order to comply with new state regulations.

Commissioners plan to have the 1,000 gallon fuel tank at the main county yard in Bandera tested and placed back into service. They will have to do soil testing to ensure the tank is not leaking and polluting the soil.

In a law enforcement matter, commissioners approved drawing up an annual task force agreement between Bandera County and Kerr County so Sheriff R.S. "Steve" Forest could use an undercover officer from Kerr County in undercover operations and Kerr County could use a Bandera County officer in cases involving multi-county crimes.

In other law enforcement matters, commissioners approved an additional telephone line into the sheriff's department that would circumvent the current telephone system. Forest told commissioners that the telephone system had gone out four times recently and they were only left with the fire phone for calls. One time, the phone had been out for two hours.

In a courthouse matter, commissioners designated the stairwell leading to the district courtroom and the area around the soda water vending machine as a smoking area in the courthouse. Federal law requires all public buildings to be non-smoking and a place be designated for smokers, says Mauer.

In subdivision matters, commissioners returned to acreage the Ranger Ranch subdivision. The 75 acres are all owned by one man who requested the subdivision cancellation, attorney Ron Jackson assured the commissioners.

Commissioners gave the district and county judge the authority to waive the filing fee for people that cannot afford it on a case-by-case basis.

In executive session, commissioners reviewed the lawsuits against the county with Bandera County Attorney Sam Darden.

Scout bake sale at 2 sites Nov. 18

Cakes, pies and goodies will be available from local youths stationed at two locations Saturday, Nov. 18, starting at 9 a.m.

"Boy Scout troop 146 of Pipe Creek and Lakehills will have its first bake sale money-maker for 1989 Saturday," said spokeswoman Virginia Henry. "They will be selling at two locations, at Super S in Bandera and at the Barrel House in Pipe Creek."

Boyle's Dry Goods
706 Main Monday-Saturday 9 a.m.-5 p.m.
Super Value Week
Nov. 16-22
20% Off All Sweaters
25% Off Breakfast Coats and Leisure Dresses
25% Off All Denim
Skirts — Dresses — Jumpsuits
Jumpers — Fashion Jeans
25% Off
Mens Levi 517 Boot Cut Jeans
Mens Kakai Shirts and Pants
Bring this Coupon and Receive
$5.00 Off
All Styles

Police report

Sheriff's Department	Oct. 89	Last Month Sept. 89	Last Year Oct. 88
Total calls	172	228	192
Burglaries	28	24	15
Assault	5	5	0
Robbery	0	1	0
Thefts	13	13	6
Other	126	175	153
Persons arrested	43	52	NA
No. Prisoners	50	68	48
Days served	530	444	424
City Police			
Complaints filed	30	57	61
Public intoxication	2	6	NA
DWI	0	2	NA
Disorderly conduct	0	0	NA
Speeding	5	11	NA
Other	23	38	NA
Municipal Court			
Cases concluded	50	56	56
Public intoxication	2	13	1
Disorderly conduct	1	6	0
Speeding	15	7	25
Other	32	30	30

Setting it straight

According to Bandera Downs owner Stan Scruby, Alfredo Villareal, who was arrested in Bandera last week on drug related charges, has never been an employee of Bandera Downs as was reported in the Bulletin. The story quoted Bandera County Sheriff's sergeant Jim Kimbrell, who said Villareal had worked at Bandera Downs "on and off."

Monday, sheriff Steve Forest confirmed that Villareal told officials he had worked at the race track, and that is what they based the report on.

"(Villareal) owns horses on the grounds, but he has never worked for Bandera Downs as a contractor, employee, or anything," Scruby said.

Forest said that after the state comptroller's office collects unpaid taxes, there will probably not be much left of the money and property seized in the arrest, and that the county will probably not "see any of the money."

Calendar

Last Quarter Nov. 20

Weekend weather

Partly cloudy and cool Friday, cloudy and cooler Saturday and Sunday with a chance of rain. Lows in the 40s, highs in the 60s.

— *National Weather Service*

Thursday, Nov. 16

Sunrise 6:59 a.m. Sunset 5:38 p.m.

Co-Dependent Group, Bandera, 12th and Mulberry, Next to Wofford Cleaners, 6:30 p.m.
Medina Volunteer Fire Department, Youth Center, 7:30 p.m.
Bandera American Legion Post 157 and Auxiliary, Pot Luck Dinner, 6:30 p.m., General Meeting, 7:30 p.m., Legion Hall, Bandera.
Keep Bandera Western, Community Room, First State Bank, Bandera, 7:30 p.m.
Bandera County Helping Hand, New Helping Hand Center, 7 p.m.
Rio Hondo Extension Homemakers Club Study Group, 2 p.m.
Springhills Water Management District, Old Jail Building, 7 p.m.
Lakehills American Legion Post 410 and Auxiliary, Lakehills Legion Post, Dinner 7 p.m., Meeting 8 p.m.
Bandera Rockhounds Meeting; Silver Sage Corral, 7:30 p.m.
Card Games, 9:30 a.m.; Struggler's Spanish, 9:45 a.m.; Conversational Spanish, 10:45 a.m.; Card Games, 1 p.m.; Silver Sage Corral.

Friday, Nov. 17

Sunrise 7 a.m. Sunset 5:38 p.m.

Bingo, American Legion Hall, Bandera, 7 p.m.
Alcoholics Anonymous and Al-Anons, Bandera, 12th & Mulberry, Next to Wofford Cleaners, 8 p.m.
Medina Jolly Elders, Medina Baptist Fellowship Hall, 11 a.m.-4 p.m.
Bandera County Appraisal District, Chief Appraiser's Office, 5 p.m.
Medina Lake Shrine Club, American Legion Hall, Lakehills, 6:30 p.m.
Low Impact Exercise, 8:30 a.m.; Contract Bridge, 9:30 a.m.; Bridge, Card Games, 1 p.m.; Advisory Board Meeting, 2 p.m.; Melodiers Sing Along, 5 p.m.; Silver Sage Corral.

Saturday, Nov. 18

Sunrise 7 a.m. Sunset 5:37 p.m.

Boy Scouts Bake Sale, In Front of Super S and at Barrel House, Pipe Creek, 9 a.m.

Schwarz Construction Company
895-5851
Road Construction, Driveways, Tennis Courts
Overlays — Asphalt Paving — Site Work — Repair
Call us about your Construction Needs
*Nights & Holidays
895-1453-Steve Schwarz 1511 Junction Hwy.
347-5358-O.T. (Doe) Schwarz Kerrville, Texas 78028
In Business Since 1973

BRAUN DRUG
Just Arrived
Wide Selection of Colognes, Perfumes & Aftershaves
for your
Holiday Gift Giving
M-F 8:30-6:30
Sat. 8:30-2:00
1114 Main
Diana Braun
Pharmacist, Owner
(512) 796-7701
Prescription Pick-up Window

Sunday, Nov. 19

Sunrise 7:01 a.m. Sunset 5:37 p.m.

Trail Ride, Starts at 210 Exotic Lane, 9 a.m.

Monday, Nov. 20

Sunrise 7:02 a.m. Sunset 5:37 p.m.

Medina Lake AARP Executive Meeting, Lakehills American Legion Hall, Executive Board, 11 a.m.; Lunch, noon; Regular Meeting, 1 p.m.
Bandera Veterans of Foreign Wars 9176 Ladies Auxiliary, Post Home, 2:30 p.m.
Bandera County Artists, Community Room, First State Bank, Covered Dish 6:30 p.m., Meeting 7 p.m.
Bulldog Athletic Boosters, High School Library, 7 p.m.
Bandera Optimist Club, Bandera Inn, 7:30 p.m.
International Order of Rainbow for Girls, Masonic Lodge, Bandera, 7:30 p.m.
Pipe Creek Volunteer Fire Department Ladies Auxiliary, Firehouse, 7:30 p.m.
Bandera County Lodge No. 81 Hermann Sons Meeting, Shirley's Restaurant, Lakehills, 7:30 p.m.
Medina Masonic Lodge #1319, 7:30 p.m.
Bandera County Republican Executive Committee Public Meeting, St. Christopher's Episcopal Church Hall, 7:30 p.m.
Alcoholics Anonymous and Al-Anons, Bandera, 12th & Mulberry, Next to Wofford Cleaners, 8 p.m.
Low Impact Exercise, 8:30 a.m.; Arts and Crafts, 10 a.m.; Ceramics, 10 a.m.; Sketching, 1 p.m.; Table Games, 1 p.m.; Silver Sage Corral.

Tuesday, Nov. 21

Sunrise 7:03 a.m. Sunset 5:36 p.m.

The Community Council of South Central Texas Issuing USDA Commodities, Lakehills American Legion Hall, 9:30 a.m.
Bandera Band Booster Club Meeting, Bandera High School Band Hall, 7 p.m.
Boy Scout Troop 146, Mansfield Park, Bandera, 7 p.m.
Boy Scout Troop 144, Pipe Creek Presbyterian Church, 7 p.m.
Medina Rotary Club, Youth Center, 7:30 p.m.
Bandera County Chamber of Commerce, Community Room, First State Bank, 7 p.m.
St. Christopher's Episcopal Women of the Church, Parish Hall, 2 p.m.
Bingo, American Legion Hall, Lakehills, 7:30 p.m.
Bandera Lions Club Meeting, Bandera Inn, noon.
Quilting, 9 a.m.; Weaving, 9 a.m.; Auto/Harp Melodier Practice, 10 a.m.; Dream Study Group, Decaupage, 1 p.m.; Play & Sing Along, 1:15, Silver Sage Corral.

Wednesday, Nov. 22

Sunrise 7:04 a.m. Sunset 5:36 p.m.

C.C.S.C.T. — W.I.C. Women, Infant — Children, Nutritional Program, St. Stanislaus Catholic Church, 9 a.m., 1 p.m.
The Community Council of South Central Texas Issuing USDA Commodities, Medina Garden Club Building, 9 a.m.; First Baptist Church; Bandera, 1:30 p.m.
Bingo, Lakeshore Volunteer Fire Department, Wharton's Dock, 7 p.m.
Alcoholics Anonymous and Al-Anons, Bandera, 12th & Mulberry, Next to Wofford Cleaners, 8 p.m.
Bandera Volunteer Fire Department, Firehouse, 7 p.m.
AARP Bingo Party, Purple Hills Manor, 2:30 p.m.
Brownie Troop 443, Pipe Creek, 4 p.m.
Lakehills 4-H Community Club, St. Victor's Chapel, 7 p.m.
Team Roping and Barrel Racing, Mansfield Park Arena, 7:80 p.m.
Women's Aglow Bible Study, First State Bank Conference Room, 11:30 a.m.
Low Impact Exercise Group, 8:30 a.m.; Group Oil Painting, 9:30 a.m.; Card Games, 9:30 a.m.; Samba, Puzzles, etc., 1 p.m.; Silver Sage Corral.

Thursday, Nov. 23

Sunrise 7:05 a.m. Sunset 5:36 p.m.

Co-Dependent Group, Bandera, 12th and Mulberry, Next to Wofford Cleaners, 6:30 p.m.
Pipe Creek Volunteer Fire Department Training Meeting, Firehouse, 7 p.m.

Temperatures

Dates	1989 High	1989 Low	1988 High	1988 Low	1987 High	1987 Low
Nov. 8	86	64	78	50	68	56
Nov. 9	78	45	80	58	54	48
Nov. 10	79	44	79	57	58	36
Nov. 11	78	50	78	62	60	30
Nov. 12	76	55	82	55	58	30
Nov. 13	74	60	80	46	64	40
Nov. 14	82	70	80	67	68	44

Rainfall this week: .51 inches. Rainfall last week: .00 inches. Total rainfall so far for Nov.: .51 inches. Average for Nov.: 2.26 inches. Total so far for the year: 28.96 inches.

Medina Lake water level: 1031.32 feet, 49.12 feet below spillway level of 1079 feet, up .07 feet from last week.

Temperatures furnished by Bandera Electric Cooperative, Inc. Lake level by BMA Water Improvement District No. 1. Medina River water level by Bandera Soil and Water Conservation Service.

Viewpoi

By Dr. Robert Bern
Commissioner of

More than 700 job-related deaths yearly in Texas, more employee deaths than are reported in any state, says the Texas Department of

These fatalities and the thousands injuries suffered by Texas' workforce created a crisis, affecting the state's h cars, insurance, and regulatory syste response, the state's lawmakers are p ing reforms throughout the Texas wo compensation system.

However, Dr. Robert Bernstein, Co sioner of Health, has said, "In the se for a better workers' compensation sy thus far the greatest emphasis has be placed on containing costs. There nee be more attention given to increasing worker safety and on preventing inju

After eliminating duplicated cases, tims of heart attacks, and other illnes not directly related to workplace inci a health department study confirmed 715 people died in 1986 because of tra events traced to their work.

Jerry Lauderdale, occupational safe and health division director, said, "T numbers are alarming. But the most disturbing fact is that many of these dea and countless other occupational inju and illnesses could be prevented by re tively inexpensive safety measures."

Lauderdale said that the state alloc only about $200,000 yearly for his pro That funding is supplemented by a 90 cent federal match.

"Clearly more funding, people and authority are necessary if we are goin reduce the number of fatalities and i in this state's workplaces," Lauderda said. He added that, "Not only are pe being killed and injured at an alarmi each year in Texas, but also the costs their care have skyrocketed beyond amounts their employers and insuran companies are able to pay."

The State Board of Insurance confi that although employers paid premiu excess of $2.96 billion last year, the in rance companies paid out some $3.16 in workers' compensation claims. Son insurance companies now have ceased offers workers' compensation plans, w others have asked for a dramatic incr in their rates.

The result is that an increasing nu of injured employees and the survivor those who are killed on the job are no compensated. "Many of them have no recourse but to rely on public assistan meet their expenses," Lauderdale said

"One solution to the problem of risi insurance rates is injury prevention. effective prevention programs are in deaths, injuries, and premium rates down. The state of Oklahoma, for exa suggests that such programs can redu claims by as much as 50 percent," he

State Capitol

Highlight

By Lyndell Wil

Texas lawmakers convened in session to lower rates for wo compensation insurance amid so dictions they'll fail for the third time.

Of course, they must succeed beca much unfinished business awaits th too far down the line.

Looming behind workers' comp small savings for Texas employers prospect of a massive tax increas spring to equalize state funding for schools.

Lawmakers will meet in special then to reapportion school funding be Texas Supreme Court's May 1 deadli some legislators will seek to force a on that agenda.

Those new taxes, they promise, wil poor school districts up to par with r tricts, as ordered by the court.

Tax Veto Vowed

But Gov. Bill Clements said last w will veto new taxes, and all but one major candidates running to succee have promised no new taxes, even in t of the high court's mandate.

State Treasurer Ann Richards rema only major candidate willing to embra taxes, including an income tax, as a m equalizing public school funding.

The court didn't order massive new ing or new taxes, but some officials, ing Richards, are assuming that's w will take. One to two billion dollars.

Last week she chided Clements, w that he will force the funding issue ba court where the judges will take over.

But Clements, who for eight yea copied with the federal court-ordered for prisons and mental health fac [illegible] reminders of how overcrowded prisons can be.

And consider this: Attorney Gene Mattox, whose agency won the lawsuit top level, surely knows the rules here. reward no new taxes and suggested

But two proposals to slough off are billions of dollars. Is someone making a mistake here?

NOV 16 89

BEST AVAILABLE COPY

Viewpoint

By Dr. Robert Bernstein
Commissioner of Health

More than 700 job-related deaths occur yearly in Texas, more employee deaths than are reported in any other state, says the Texas Department of Health.

These fatalities and the thousands of injuries suffered by Texas' workforce have created a crisis, affecting the state's health care, insurance, and regulatory systems. In response, the state's lawmakers are proposing reforms throughout the Texas workers' compensation system.

However, Dr. Robert Bernstein, Commissioner of Health, has said, "In the search for a better workers' compensation system, thus far the greatest emphasis has been placed on containing costs. There needs to be more attention given to increasing worker safety and on preventing injuries."

After eliminating duplicated cases, victims of heart attacks, and other illnesses not directly related to workplace incidents, a health department study confirmed that 715 people died in 1986 because of traumatic events traced to their work.

Jerry Lauderdale, occupational safety and health division director, said, "These numbers are alarming. But the most disturbing fact is that many of these deaths and countless other occupational injuries and illnesses could be prevented by relatively inexpensive safety measures."

Lauderdale said that the state allocates only about $200,000 yearly for his program. That funding is supplemented by a 90 percent federal match.

"Clearly more funding, people and authority are necessary if we are going to reduce the number of fatalities and injuries in this state's workplaces," Lauderdale said. He added that, "Not only are people being killed and injured at an alarming rate each year in Texas, but also the costs for their care have skyrocketed beyond amounts their employers and insurance companies are able to pay."

The State Board of Insurance confirms that although employers paid premiums in excess of $2.96 billion last year, the insurance companies paid out some $3.16 billion in workers' compensation claims. Some insurance companies now have ceased to offers workers' compensation plans, while others have asked for a dramatic increase in their rates.

The result is that an increasing number of injured employees and the survivors of those who are killed on the job are not being compensated. "Many of them have no recourse but to rely on public assistance to meet their expenses," Lauderdale said.

"One solution to the problem of rising insurance rates is injury prevention. Where effective prevention programs are in place, deaths, injuries, and premium rates go down. The state of Oklahoma, for example, suggests that such programs can reduce claims by as much as 50 percent," he added.

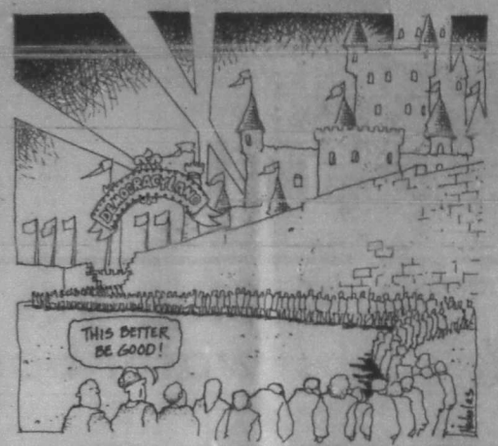

Terry Nicholas

Letters to the editor

Dog lover wishes she could rest easier

Dear editor:

My heart goes out to the Sweeneys. I too have suffered the tragic shooting of a beloved pet. Due to a death in the family, I left my boxer with a friend for two days. The dog was in a strange environment and "wandered" across the road into a pasture and was shot on the spot. The rancher did bring her collar to the sheriff's office, and they in turn notified me.

No sheep were killed, mangled or even chased, but my beautiful dog was dead. She was not running with a pack of others.

We taxpayers spend millions of dollars to defend dope pushers, rapists and murderers because they are "innocent until proven guilty." This is the way it should be. I believe in this law, but maybe it's time our four-legged friends are defended in the same way.

The world will become a much better place and we dog owners could rest easier because we do feel that our pets are a member of our families.

Ann Gullott
Bandera

Watch that mandate

Dear editor:

A new campaign has started. This campaign, however, is not a typical political campaign. It is one that will let the politicians know that the local taxpayer has had enough and will not stand for any more.

For years, as local property taxes have increased, the woeful cry of school trustees has been, "We have no choice, this is another state-mandated program that we must fund locally."

Many state officials, including the top state official, have made the statement, "There will be no new taxes." At the same time they were passing very expensive education reforms. Somewhere along the line, these reforms must be paid for, more times than not, at the local level. The unstated message of these officials is very clear — the education of our youth is essential, however, my re-election or my election will be much more difficult if I raise taxes.

The practice of underfunded mandates has reached the point that it can no longer be accepted by local districts and their taxpayers. The Texas Center for Educational Research estimates that these underfunded mandates now account for about 20 percent of local districts' operating costs. Locally, this figure would be in the neighborhood of $1 million.

The 1,065 Texas school districts, along with and through the Texas Association of School Boards, have launched a campaign to deal with this problem. This program will be called "Mandate Watch."

The association will monitor and identify any effort in the direction of underfunded mandates, an alert will be sounded, and everyone will be expected to let their legislators know this mandate will not be tolerated. The battle cry adopted for this campaign is very simple, clear and easily understood. It is simply, "Put your money where your mandates are."

Thomas H. "Bub" Kone
Bandera

Build schools, not prisons

Dear editor:

Something has gone amiss in the last few years regarding where we as a community and state stand on education and educational facilities vs. prisons and facilities so related.

We are preparing to incarcerate more folks and improve our correctional facilities as is evidenced by the overwhelming passage of proposition No. 8 last Tuesday, which Bandera County passed 1,025 to 719, but we are unwilling to compensate those our military men are living in barracks and camped-out in some field or cramped-up aboard some ship, and they are there to defend the values this country stands for. Unfortunately, as it now stands, we are mandated by law to provide better than adequate quarters for our prisoners. It's their right. Tsk, tsk.

We as a community must look at our educational facilities in Bandera County. I would hope that the same electorate will re-examine where the school districts fall into the scheme of things and take an open-minded approach to the need in this community to upgrade present facilities.

Locally, a hold-down-expenses-at-all-costs approach has put the school district in a position where it is going to have to catch up on capital improvement needs that have not been addressed, particularly at the junior high campus. There is not a need to place blame; I think the trustees and superintendent were showing the desires of the school patrons at the time (they took that approach).

I liken the junior high campus to an old neighborhood where most of the best salvageable items have been moved to the newer high school and elementary school. What is left behind is a make-do situation, for the sixth and seventh graders in particular, with antiquated buildings and make-do accomodations. You must come visit this campus.

When the time comes, I hope the same electorate that has no qualms about signing a blank check for building better facilities for our criminals will give the same consideration to the school district and re-examine where educating and housing our young folks for this purpose fits into the overall scheme of things.

An open-eyed and open-minded examination of the needs now and in the future is needed by this district and those of us who are paying the bills. A physical examination of the junior high campus will be a real eye-opener.

Please become a part of the planning and decision making processes of the district regarding facility needs. Contact the Bandera ISD for information on how you can become involved.

Larry W. Upton
Pipe Creek

A plea of desperation

Dear editor:

I am a 34-year-old indigent inmate at the Indiana Department of Corrections. I don't have anyone writing me or visiting me. I don't have any family and it seems as though the friends I once had only lasted as long as I could pay the tab.

I've written to different people, anyone who'd felt might remember some bond of friendship, but night after night passes without any response. I've been forgotten and it really hurts.

Quite franky, this is a horrible and lonely environment. Seeing other men around me getting letters and visits from family and loved ones puts me in some sad and depressed moods. The worst feeling in the world is being alone and forgotten. It would mean a great deal to me if I had someone simply to correspond with.

I am a white male, single, 5-11 and 180 pounds. I'm dark complected with light brown hair and blue eyes. I'm muscular built and I wear a moustache. I am very easy going, with a pleasant personality. I love music and playing rhythm guitar, hunting, fishing and basically all sports. I lift weights and play handball to help fight stress and tension.

I've attended heating and air conditioning school here at the vocational college and presently I am attending a welding course, working towards my degree. I am putting my life back in proper perspective.

I am not in here for any hideous crime. I had a serious drinking problem, but with the aid of counseling, I realized my mistakes and have overcome my problem.

I hope you can find it in your heart to publish this in your paper, perhaps sparking an interest in someone who feels or has felt the loneliness I live with daily. I sadly regret I am unable to pay for this letter. Frankly, I only earn $13 a month for going to school.

I am not prejudiced or biased and will promptly answer averyone who responds to my plea of desperation.

Millard Paul Hurd #32376
Box 41-32367
Michigan City, Ind. 46360

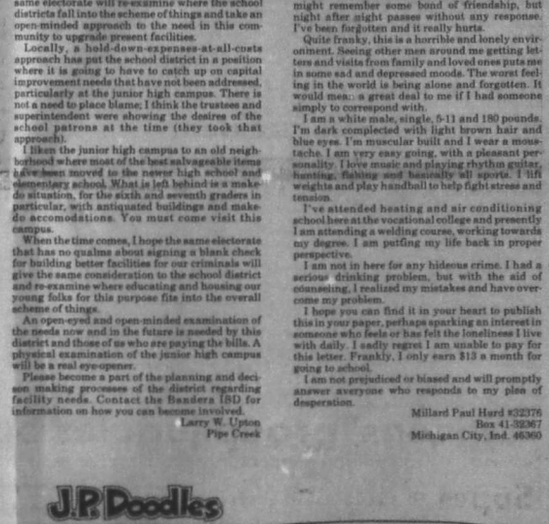

Bandera County
poipourri
By Nick Johnson

This dog ate his column. Yes, that's the story editor Nick Johnson came up with this week.

The Bandera Bulletin
P.O. Box 667, 1116 Main St., Bandera, Tx. 78003-0667

Published weekly on Thursday by
HILLS O'TEXAS PUBLICATIONS, INC.
Entered as second class matter and postage paid at Bandera, Texas. Postmaster: Send address changes to The Bandera Bulletin, P.O. Box 667, Bandera, Tx. 78003.

This newspaper reserves the right to reject any advertisements. Errors in advertising or editorial material will be corrected upon being brought to the attention of the general manager. The newspaper is not responsible for errors in advertising after the first week of publication. Phone: (512) 796-3718.

Annual subscription rates: $10.50 in Bandera County; $10.50 in Mico and Utopia; $13 elsewhere. Mail subscriptions are payable in advance.

(USPS 040-980) All material copyrighted.

Dog catcher put on hold once again

By James Henry Frazar
Bulletin Staff Writer

Bandera County Commissioners Monday, Nov. 13, again held off making a decision on dog control, asking both veterinarians in the county to come up with a contract proposal for animal control.

Veterinarian Conrad Nightingale told commissioners that there needs to be a change in the dog registration law so that the $1 fee collected on each dog in the county will be used for more constructive purposes than paying for animals killed by roaming dogs.

Nightingale said the current reimbursement procedure is a negative approach similar to "shutting the door after the horse has left the barn."

He said the money should be used to build a facility to house stray animals. "We need to spend the money on control," he said.

The dog registration law will have to be changed before those funds can be used for a facility, Bandera County Judge Ray F. Mauer said.

Nightingale told commissioners he was doing his part in animal control by his pet adoption program that has been in operation for over a year and by registering all dogs that are vaccinated at his clinic by county residents.

He also estimated that less than 30 percent of all dogs had county registration in Bandera county.

The county cannot justify a full-time employee to catch stray dogs, he said, but rather contract with one of the veterinarians to perform the service, said commissioner Roger Raser.

Nightingale said he wasn't concerned about profit or whether he or veterinarian Steve Sells ran the dog control project. "I want to get something started," he said.

In another matter, commissioners set a closing date of Dec. 15 for the Medina landfill.

The county must still develop a plan to close the dump and the state must approve it.

Commissioners also set Dec. 15 as the date by which they will have the underground fuel tank at the Medina yard removed in order to comply with new state regulations.

Commissioners plan to have the 1,000 gallon fuel tank at the main county yard in Bandera tested and placed back into service. They will have to do soil testing to ensure the tank is not leaking and polluting the soil.

In a law enforcement matter, commissioners approved drawing up an annual task force agreement between Bandera County and Kerr County so Sheriff R.S. "Steve" Forest could use an undercover officer from Kerr County in undercover operations and Kerr County could use a Bandera County officer in cases involving multi-county crimes.

In other law enforcement matters, commissioners approved an additional telephone line into the sheriff's department that would circumvent the current telephone system. Forest told commissioners that the telephone system had gone out four times recently and they were only left with the fire phone for calls. One time, the phone had been out for two hours.

In a courthouse matter, commissioners designated the stairwell leading to the district clerk's room and the area around the soda water vending machine as a smoking area in the courthouse. Federal law requires all public buildings to be non-smoking and a place be designated for smokers, says Mauer.

In subdivision matters, commissioners returned to acreage the Ranger Ranch subdivision. One lot owners are all owned by one man who requested the subdivision cancellation, attorney Ron Jackson assured the commissioners.

Commissioners gave the district and county judge the authority to waive the filing fee for people that cannot afford it on a case-by-case basis.

In executive session, commissioners reviewed the lawsuits against the county with Bandera County Attorney Sam Darden.

Scout bake sale at 2 sites Nov. 18

Cakes, pies and goodies will be available from local youths stationed at two locations Saturday, Nov. 18, starting at 9 a.m.

"Boy Scout troop 146 of Pipe Creek and Lakehills will have its first bake sale money-maker for 1989 Saturday," said spokeswoman Virginia Henry. "They will be selling at two locations, at Super S in Bandera and at the Barrel House in Pipe Creek."

Boyle's Dry Goods
706 Main Monday-Saturday 9 a.m.-5 p.m.
Super Value Week
Nov. 16-22
20% Off All Sweaters
25% Off Breakfast Coats and Leisure Dresses
25% Off All Denim
Skirts — Dresses — Jumpsuits
Jumpers — Fashion Jeans
25% Off

Candles will light Shoppers Jubilee

"The whole street will be like daylight," said Linda Romjue, "and the courthouse will postcard pretty."

She was describing the effect of hundreds, perhaps thousands, of *luminarias* that will adorn Main Street and courthouse square for the annual Shoppers' Jubilee in Bandera Friday, Dec. 1.

And while candles shrouded in paper sacks will decorate shops, the courthouse square, and both sides of Main Street, there will not be a traditional Christmas decorating contest this year.

Instead, activities will be centered around the courthouse, with a band concert by the Bandera High School Band on the grounds; a candlelight parade encircling the seat of government, with all participants afoot or astride horses; Santa and Mrs. Claus visiting children in their own little courthouse cottage; caroling; and the lighting of the town's Christmas tree across the street.

After the hour-long courthouse area festivities, the merriment will shift to the downtown scene from 7 p.m. to 9 p.m., Romjue says, where most businesses will conduct open houses, several will have their own versions of Santa Claus available to consult with children, and all are being urged to slash their prices in an effort to keep Bandera Christmas shopping money in Bandera.

The centerpoint of the celebration will be the *luminarias*, which are votive candles flickering through paper bags. The candles are anchored in two inches of sand in the bottom of each sack.

The devices are a traditional Mexican holiday decoration.

Police report

Sheriff's Department	Oct. 89	Last Month Sept. 89	Last Year Oct. 88
Total calls	172	228	192
Burglaries	28	24	15
Assault	5	5	0
Robbery	0	1	0
Thefts	13	13	6
Other	126	175	153
Persons arrested	43	52	NA
No. Prisoners	50	68	48
Days served	530	444	424
City Police			
Complaints filed	30	57	61
Public intoxication	2	6	NA
DWI	0	2	NA
Disorderly conduct	0	0	NA
Speeding	5	11	NA
Other	23	38	NA
Municipal Court			
Cases concluded	50	56	56
Public intoxication	2	13	1
Disorderly conduct	1	6	0
Speeding	15	7	25
Other	32	30	30

Setting it straight

According to Bandera Downs owner Stan Scruby, Alfredo Villareal, who was arrested in Bandera last week on drug-related charges, has never been an employee of Bandera Downs as was reported in the Bulletin. The story quoted Bandera County Sheriff's sergeant Jim Kimbrell, who said Villareal had worked at Bandera Downs "on and off."

Monday, sheriff Steve Forest confirmed that Villareal told officials he had worked at the race track, and that is what they based the report on.

"(Villareal) owns horses on the grounds, but he has never worked for Bandera Downs as a contractor, employee, or anything," Scruby said.

Forest said that after the state comptroller's office collects unpaid taxes, there will probably not be much left of the money and property seized in the arrest, and that the county will probably not "see any of the money."

Calendar

Last Quarter Nov. 20

Weekend weather

Partly cloudy and cool Friday, cloudy and cooler Saturday and Sunday with a chance of rain. Lows in the 40s, highs in the 60s.

— *National Weather Service.*

Thursday, Nov. 16

Sunrise 6:59 a.m. Sunset 5:38 p.m.

Co-Dependent Group, Bandera, 12th and Mulberry, Next to Wofford Cleaners, 6:30 p.m.
Medina Volunteer Fire Department, Youth Center, 7:30 p.m.
Bandera American Legion Post 157 and Auxiliary, Pot Luck Dinner, 6:30 p.m., General Meeting, 7:30 p.m., Legion Hall, Bandera.
Keep Bandera Western, Community Room, First State Bank, Bandera, 7:30 p.m.
Bandera County Helping Hand, New Helping Hand Center, 7 p.m.
Rio Hondo Extension Homemakers Club Study Group, 2 p.m.
Springhills Water Management District, Old Jail Building, 7 p.m.
Lakehills American Legion Post 410 and Auxiliary, Lakehills Legion Post, Dinner 7 p.m., Meeting 8 p.m.
Bandera Rockhounds Meeting! Silver Sage Corral, 7:30 p.m.
Card Games, 9:30 a.m.; Struggler's Spanish, 9:45 a.m.; Conversational Spanish, 10:45 a.m.; Card Games, 1 p.m.; Si..ver Sage Corral.

Friday, Nov. 17

Sunrise 7 a.m. Sunset 5:38 p.m.

Bingo, American Legion Hall, Bandera, 7 p.m.
Alcoholics Anonymous and Al-Anons, Bandera, 12th & Mulberry, Next to Wofford Cleaners, 8 p.m.
Medina Jolly Elders, Medina Baptist Fellowship Hall, 11 a.m.-4 p.m.
Bandera County Appraisal District, Chief Appraiser's Office, 5 p.m.
Medina Lake Shrine Club, American Legion Hall, Lakehills, 6:30 p.m.
Low Impact Exercise, 8:30 a.m.; Contract Bridge, 9:30 a.m.; Bridge, Card Games, 1 p.m.; Advisory Board Meeting, 2 p.m.; Melodiers Sing Along, 5 p.m.; Silver Sage Corral.

Saturday, Nov. 18

Sunrise 7 a.m. Sunset 5:37 p.m.

Boy Scouts Bake Sale, In Front of Super S and at Barrel House, Pipe Creek, 9 a.m.

Schwarz Construction Company
895-5851
Road Construction, Driveways, Tennis Courts
Overlays — Asphalt Paving — Site Work — Repair
Call us about your Construction Needs
"Nights & Holidays"
895-5463-Steve Schwarz 1811 Junction Hwy.
367-5360-O.F. (Doc) Schwarz Kerrville, Texas 78028
In Business Since 1972

BRAUN DRUG
Just Arrived
Wide Selection

Sunday, Nov. 19

Sunrise 7:01 a.m. Sunset 5:37 p.m.

Trail Ride, Starts at 210 Exotic Lane, 9 a.m.

Monday, Nov. 20

Sunrise 7:02 a.m. Sunset 5:37 p.m.

Medina Lake AARP Executive Meeting, Lakehills American Legion Hall, Executive Board, 11 a.m.; Lunch, noon; Regular Meeting, 1 p.m.
Bandera Veterans of Foreign Wars 9176 Ladies Auxiliary, Post Home, 2:30 p.m.
Bandera County Artists, Community Room, First State Bank, Covered Dish 6:30 p.m., Meeting 7 p.m.
Bulldog Athletic Boosters, High School Library, 7 p.m.
Bandera Optimist Club, Bandera Inn, 7:30 p.m.
International Order of Rainbow for Girls, Masonic Lodge, Bandera, 7:30 p.m.
Pipe Creek Volunteer Fire Department Ladies Auxiliary, Firehouse, 7:30 p.m.
Bandera County Lodge No. 81 Hermann Sons Meeting, Shirley's Restaurant, Lakehills, 7:30 p.m.
Medina Masonic Lodge #1319, 7:30 p.m.
Bandera County Republican Executive Committee Public Meeting, St. Christopher's Episcopal Church Hall, 7:30 p.m.
Alcoholics Anonymous and Al-Anons, Bandera, 12th & Mulberry, Next to Wofford Cleaners, 8 p.m.
Low Impact Exercise, 8:30 a.m.; Arts and Crafts, 10 a.m.; Ceramics, 10 a.m.; Sketching, 1 p.m.; Table Games, 1 p.m.; Silver Sage Corral.

Tuesday, Nov. 21

Sunrise 7:03 a.m. Sunset 5:36 p.m.

The Community Council of South Central Texas Issuing USDA Commodities, Lakehills American Legion Hall, 9:30 a.m.
Bandera Band Booster Club Meeting, Bandera High School Band Hall, 7 p.m.
Boy Scout Troop 146, Mansfield Park, Bandera, 7 p.m.
Boy Scout Troop 144, Pipe Creek Presbyterian Church, 7 p.m.
Medina Rotary Club, Youth Center, 7:30 p.m.
Bandera County Chamber of Commerce, Community Room, First State Bank, 7 p.m.
St. Christopher's Episcopal Women of the Church, Parish Hall, 2 p.m.
Bingo, American Legion Hall, Lakehills, 7:30 p.m.
Bandera Lions Club Meeting, Bandera Inn, noon.
Quilting, 9 a.m.; Weaving, 9 a.m.; Auto/Harp Melodier Practice, 10 a.m.; Dream Study Group, Decaupage, 1 p.m.; Play & Sing Along, 1:15, Silver Sage Corral.

Wednesday, Nov. 22

Sunrise 7:04 a.m. Sunset 5:36 p.m.

C.C.S.C.T. — W.I.C. Women, Infant — Children, Nutritional Program, St. Stanislaus Catholic Church, 9 a.m., 1 p.m.
The Community Council of South Central Texas Issuing USDA Commodities, Medina Garden Club Building, 9 a.m.; First Baptist Church, Bandera, 1:30 p.m.
Bingo, Lakeshore Volunteer Fire Department, Wharton's Dock, 7 p.m.
Alcoholics Anonymous and Al-Anons, Bandera, 12th & Mulberry, Next to Wofford Cleaners, 8 p.m.
Bandera Volunteer Fire Department, Firehouse, 7 p.m.
AARP Bingo Party, Purple Hills Manor, 2:30 p.m.
Brownie Troop 443, Pipe Creek, 4 p.m.
Lakehills 4-H Community Club, St. Victor's Chapel, 7 p.m.
Team Roping and Barrel Racing, Mansfield Park Arena, 7:30 p.m.
Women's Aglow Bible Study, First State Bank Conference Room, 11:30 a.m.
Low Impact Exercise Group, 8:30 a.m.; Group Oil Painting, 9:30 a.m.; Card Games, 9:30 a.m.; Samba, Puzzles, etc., 1 p.m.; Silver Sage Corral.

Thursday, Nov. 23

Sunrise 7:05 a.m. Sunset 5:36 p.m.

Co-Dependent Group, Bandera, 12th and Mulberry, Next to Wofford Cleaners, 6:30 p.m.
Pipe Creek Volunteer Fire Department Training Meeting, Firehouse, 7 p.m.

Temperatures

Mishap

(Continued from Page 1.)

as a ½ mile from the side of a mountain, through a ravine, and up to a clearing on the mountain so the helicopter could take her to the hospital.

The MAST helicopter reached the site about 3 p.m. Its arrival was delayed until a suitable landing site could be found.

The helicopter was called because Barker was so far from roads and conventional trails, not because she was in a hard-to-reach location, said Groff. "There was no way to carry her out of the place," he said. Barker was about ½ miles from the nearest location that could be reached by the ambulance.

"We were following the fence line to orient me with the park," says Goldman, as she recalls the accident. Barker had ridden in the park twice before and Goldman is working on a book about horse riding in Texas, she says.

At the far north corner of the park, Barker's horse slipped and fell on a flat rock, knocking Barker down and pinning her leg between a rock and the horse, says Goldman. "I heard the leg snap and knew it was broken," she says.

The horse scrambled to its feet and it was fine, says Goldman.

Goldman says she splinted Barker's leg with cedar branches and got her comfortable. The fractures were not compound and didn't break the skin, says Goldman, who says she used to be a paramedic.

Goldman rode her horse to the park manager's residence where Norah Ledwig, the park manager's wife, called the park headquarters from where EMS was summoned.

Goldman and Ledwig drove by jeep to within about 1¼ miles of the accident, where Goldman went on foot to rejoin her friend. "I came back as fast as I could," says Goldman.

After Groff got the call, he says he followed the jeep tracks and horse tracks to near the accident site. "I got to the top of a hill and called out," says Groff, and then he heard them calling back.

Groff then returned to where [illegible] to call for a helicopter, realizing Barker couldn't be brought down to the road.

"It would be more damaging to carry her out," says Goldman.

After getting word to rescuers, Groff returned and found Barker. Groff stayed with Barker and Goldman and held Barker's hand the entire time, says Goldman. He stayed with her, even when other rescuers arrived, she adds. "He was worth his weight in gold."

Four people rolled Barker into a Stokes basket after Pipe Creek and Bandera EMTs splinted her leg. Goldman described a Stokes basket as body-length basket built like a cot and shaped like a canoe.

While in the basket, she was lifted over a fence and carried at least 300 yards over a hilltop, down a ravine, and to the clearing on the hill where the helicopter could land, says Goldman.

The helicopter was on the ground for no more than 10 minutes, Goldman reports. "It was the fastest move-out I've ever seen," she adds.

Goldman rode in the helicopter to Medical Center Hospital in San Antonio belted on what she describes as "a little seat facing out." She says the experience was at first exciting, but quickly turned into a "white knuckle experience" as she sat in the helicopter in the open compartment while she held her cowboy hat between her knees.

Barker's comment on the ride was, "Windy."

Goldman says the experience could have been worse, because she rode her horse too fast and too hard to get to help. "This could have been so awful. We are so lucky," she says.

Goldman says she fell off the horse once when she was riding for help, even though she knew better than to ride that fast.

She adds that the accident Barker had could have happened to anyone, even a backpacker.

Barker was treated at Bexar County Medical Center in San Antonio and released Sunday, Nov. 12.

Goldman is working on a book about five areas in Texas for trail riding. Her book will include Bandera's Hill Country Natural Area along with Big Bend National Park, Palo Duro Canyon State Park, Davy Crockett Forest, and Sam Rayburn State Park.

"There are so few place to ride horses in Texas," she says.

School

(Continued from Page 1.)

that a maximum effort was necessary in order to give students the chance to be all they can be.

"If we really support education, then we must support the idea that our school facilities are in serious need of improvement," Samuel said. "Our junior high students deserve the good quality surroundings that foster pride.

"Our elementary enrollment continues to increase, and we must provide space for these young ones to grow and learn," she said. "Our high school is the last stop before entering the tough, competitive workplace, and we must do what we can to make sure each student is prepared.

"It takes commitment," Samuel said. "It takes good facilities, it takes a dedication to excellence on the part of each person in this district."

Citizens Advisory Committee members include Gwen Akin, Celeste Burch, Joe Cantu, David Coover, Alan and Virginia Davis, Louis and Marilyn DuBose, Richard Dugosh, Bunnie Erfurt, Theresa Evans, Ken Finley, Kathleen Gundermann and Kay Heisler.

Also Dave and Sharon Koehler, Robin Leland, Sallie Lewis, Louise Karr Mansfield, Albert and Darlene Marks, Paul and Josephine Mergele, Diane Mullins, Susan Neuenschwander, Nancy Nightingale, Richard Osgood, Jeff Partenheimer and Neil Peterson.

Also Darcy Quarles, Ann Samuel, Dan Sandidge, Lissie Schneider, Steve and Carolyn Sells, Morris Stone, Jon and Barbara Story, Debbie Trimble, Larry Upton, David and Geri Valdez, John Box and Keith Cress.

Bandera ISD staff members serving on the committee include Al and Lee Kindla, Elaine Mehaffey, Jo Ann Peterson, Carolyn Pfeiffer, Sherry Hayes, Kim Richardson, Kathi VanderZee, Delores Workman, Truman Donahoo, Mary Evans, Ray Young, Peggy Swierc, Kathy Gardner, Noahlene Clark, Karen Jackson, Richard Delamain, Robert Stein, Mary Welch, Marilyn Wiles and Russell Zickler.

Bonds

(Continued from Page 1.)

ell and Dorothy Darden traded votes on salary increases with the result that neither of two pay hikes were passed.

Mayor Raymond Adamietz pushed hard for a $114-per-month raise for city secretary Judy Dunn, who is now paid $1,086 per month, and police chief Walter Welch recommended $50-per-month raises for officers Doyle Brooks and Charles M. "Mike" Bolton.

Council members Robert Skinner and Charles Eckhart steadfastly remained opposed to all three increases "at this time," but Dowell voted against a raise for Dunn and for the police officers' increases. Darden voted for an increase for Dunn and against a raise for the policemen. "I don't know either man," the newly-appointed council member said.

Bob Singer of Mission Cable Company said his firm will not change the rates or the fare available to cable subscribers for at least six months after his company purchases Karnack Cable Company. He said his company is only a year old and has been growing by purchasing other systems such as Karnack.

A provision of the city's cable franchise agreement provides that the city must approve the sale of the company. The cable system was originated here as Star Cable TV in 1981 and sold to Karnack in 1986.

The council delayed approving a request by Bungy Grant to subdivide two river loop area lots into square-foot plots to be sold to tourists as "the smallest subdivision in Texas." It also put off accepting the annual audit report of Percival, McGrine and Co. of San Antonio.

Though it agreed to retain veteran city treasurer Margaret Callahan on the payroll through June 30, the council postponed action on her request for retirement until she submits an amended version specifying the new date.

The council OKed a request from Tom Laxson of the Planning and Zoning Commission to advertise for voluntary applications for historic site designation in the city and for persons interested in being appointed to the commission. The terms of Laxson and chamber secretary Nancy Hopes expire in January.

It also OKed a study of street lighting needs in the city.

The council also agreed in principal to name the Bandera Fire House in honor of the late Frank H. Mansfield, founder of the Bandera VFD. Councilman Ross Bailey submitted a draft resolution recognizing Mansfield and directing that an appropriate sign be erected. Final action is expected Dec. 11

Mayor Adamietz announced that 20 persons answered advertising for a park project manager and he scheduled a special meeting for 8 p.m. Monday, Nov. 20, to pick a winning candidate.

It also backed the mayor who said he planned to write letters urging congress to overturn proposed EPA landfill regulations.

Karr

(Continued from Page 1.)

Barrow.

Bandera County cast 764 of its 1,586 votes for Karr and 762 for one of its own, commissioner Dan Alanis of Lakehills.

Medina ISD cast its 378 votes for Payne and Utopia ISD cast its 379 votes for Barrow. The city of Bandera cast its 57 votes for Karr to give her the highest total.

Alanis was a part of a suit against the appraisal district last year, and both he and Karr were questioned by commissioners about their involvement in suits against the district. Each told commissioners Monday they did not have lawsuits pending at the present time.

Karr acknowledged that her husband, Norman Mansfield, recently elected Springhills Water Management District director, does have a suit pending, and she said she will not participate in matters involving that suit.

Alanis said he has withdrawn his name from the suit filed last year against the district, but he told other commissioners that his wife and brother-in-law own the property involved in an appraisal district lawsuit.

Commissioner Roger Raser, who was also a nominee for the appraisal district, said the commissioners would prefer to have one taxing entity, one vote, but were afraid Bandera ISD would try and get a majority on the board.

"I am disappointed (the voting) is set up this way. It should be one entity, one vote," said Raser.

"We all (commissioners) feel that way," agreed Bandera County Judge Ray F. Mauer. "We have voted for one candidate in the past," said Mauer.

The county cast a slightly different vote for two candidates because "we didn't want to have a tie," said Alanis.

In separate action Monday, the city of Bandera cast its 57 votes for Karr, giving her the highest total votes at 821.

Councilman Ross Bailey wanted to cast Bandera's sparse number of votes for their nominee, Irvin Stevens, but the other council members convinced him that it would be best to put their votes behind a candidate that would be able to get on the board.

The Bandera ISD school board also cast their votes Monday. It had nominated Hearn, Kirkpatrick and Mazurek in October, but the trustees' luke-warm support of Mazurek sealed his defeat.

Bandera ISD Superintendent Ted Dockery said the board had no desire to dominate the BCAD board of directors, and they gave votes to Payne and Barrow so that the "other parts of the county would have a chance of being represented."

He said they gave Hearn and Kirkpatrick 800 votes each because they wanted to make sure they were elected.

Bandera County Commissioners had nominated Gary Johnston and Gilbert Scheele as their nominees in addition to Karr, Raser, and Alanis.

Watch for your BROCHURE in the mail
and REGISTER for a FREE MICROWAVE AT
EVERETT'S
NO PURCHASE REQUIRED TO REGISTER
With all purchases between
NOVEMBER 24th and 8:00pm during
SHOPPERS JUBILEE,
REGISTER AGAIN!
Take advantage of SALE ITEMS in the BROCHURE, or 15% OFF WITH THIS AD on any other merchandise in the store.
Come in and see us and...
BRING THIS AD

Like a good neighbor, State Farm is there.
See me for car, home, life and health insurance.

STATE FARM INSURANCE
Alan Davis
Hwy. 16 Bandera, Tx
796-7717
Open Saturdays until noon.
State Farm Insurance Companies • Home Offices: Bloomington, Illinois

AMERICAN COUNTRY SHOWS
"An exceptional SHOW featuring the best loved looks of American Country including Primitive, Victorian Southwestern" Furniture Accessories Fashion • Folk Art Everything quality everything handcrafted!!
Folk Art Show and Sale

FREDERICKSBURG, TEXAS
Gillespie County Fairgrounds
Exhibition Building
Highway 16 Just South of Fredericksburg
FRIDAY, NOVEMBER 24
SATURDAY, NOVEMBER 25
SUNDAY, NOVEMBER 26
Country Peddler Show Hours
Friday 9 am to 6 pm • Saturday 9 am to 6 pm • Sunday 9 am to 4 pm
Admission
Adults $3.50 • Children 6-12 $1.50
American Country Shows, Inc.
Country Peddler Show
Box 560 • DeWitt, Michigan 48820 • (517) 669-5102

6 WEEKS 'TIL CHRISTMAS
&
HALLMARK LIQUIDATION
SALE
Hallmark Reg. & Xmas Cards 50% Off
Blender Bash Knits 50% Off
Selected Dresses 30% Off
Antiques 20-50% Off
Hallmark Invitations Notes & Albums 50% Off
Hallmark Motion Ornaments 20-50% Off
All Toys 20-50% Off
Mikasa Crystal Glassware 40% Off
Porcelain Birds 50% Off
at
Le Kendall Inn
128 W. Blanco Boerne 249-2138
Register for Prizes Drawings on Dec. 21st!

YOGI BEAR'S JELLYSTONE PARK CAMP-RESORTS
To the Citizens of Bandera
We of Bandera Yogi Bear Jellystone Resort would like to take this opportunity to thank the community of Bandera for their gracious hospitality to our guests, and to invite you to our Shoppers Jubilee, Dec. 1, 10 a.m. to 4 p.m.
Our Family Clubhouse will be open for our Annual Craft Fair —Flea Market, so come on down and meet our international guests and enjoy some of their unique talents on display. Enjoy Mini Golf, door prizes, Chocolate Sundaes, maybe Yogi will make an appearance or two during the day. Join in the excitement and adventure of meeting a few of the world traveling RVers in their own environment.
We look forward to your company.
Thank You,
Yogi's Staff
Bandera Jellystone Resort

Windy Wagner's casserole the hit of 4-H Food Show

Windy Wagner's Spanish casserole was named best main dish in the senior division when some 44 entrants competed at the Bandera County 4-H Food Show Saturday, Nov. 11, at Alkek Elementary School.

Senior division winners Wagner, Shannon Cowsert and Amy Renee Martin were among some 10 first place winners in four food categories.

Senior, junior, and pre-junior division entrants competed in categories including main dish, fruits and vegetables, breads and cereals, and nutritious snacks and desserts categories.

In the main dish category, Wagner, 13, placed first in the senior division with her Spanish casserole. Junior Anna Comingore, 11, won top honors in her division with baked eggplant, and pre-junior Breanne Hicks, 7, placed first with pizzola.

In the fruits and vegetables category, Cowsert, 18, placed first in the senior division with her zucchini 'n' cheese boats. Pre-junior Lacey Helmle, 7, placed first with her dilled pasta salad.

In the breads and cereals category, Martin, 17, placed first in the senior division with "Renee's sweet orange bread." Junior Christine Hendrix, 11, placed first with her cherry nut bread, and pre-junior Stephanie Powers, 10, placed first with her cinnamon swirl bread.

In the nutritious snacks and desserts category, junior Jeanette Williams, 11, placed first with her old fashioned buttermilk pie, and pre-junior Michelle Dexter, 10, placed first with her cinnamon rolls.

Main dish judge Susan Neuenschwander called Wagner's dish a "delicious meat casserole," and called her presentation "outstanding."

Neuenschwander said Comingore's baked eggplant dish was "unique, a real crowd pleaser."

"It was very tasty, and I think even people who don't like eggplant would like it," the judge commented.

Neuenschwander was a county extension agent in Bee County "several years ago," she said.

Other food judges included Ginger Lee, Shermalee Mack, Mildred Brown, Mary Jane Cave, Vivian Schmidt, Debbie Harp, Randy Kay Rust, and Bridgette Kimbrough.

4-H leaders include Penny Smith, Susan Montague, Ann Wells, Dorothy Comingore, Windy Wagner, Jane Dry, Leanne Miller, Shannon Cowsert, Julie Ruede, Marika Cook, Euna Wagner, Lee Kindla, and Debbie Falardeau.

Others who entered the competition in the main dish category included Carrie Fellows, Diane Moeller, Barbara Graham, Donna Josett, Jennifer Jackson, Julie Ruede, Susie Rossow, Alicia Mims, Kristi Henry, Erika Dinse, Jamie Dinse, Misti Wells, Tony Martin, and Kevin Butts.

Fruits and vegetable category entrants included Kristen Perry, Erin Keese, Ashley Godfrey, and Billye White.

Entering the competition in the breads and cereals category were Tara Jain Miller, Stephanie Keeling, Tiffany Momot, Merydwen Cook, Lucy Campbell, and Christy Postert.

Nutritious snacks and desserts category entrants included Lacey Fellows, Amanda D'Spain, Melinda Rossow, Samantha Leal, Dusty Reed, Melissa Smith, Julie Pump, Laki Johnson, Tracy Edwards, Lisa Perry, Christi Gould, Abby Nightingale, Anna Ochoa, Jennifer Reed, Dana Montague, Debbie Mangold, Cayce Kidwell, Justin Raab, and Marika Cook.

Recipes from the food show were compiled into a book, and are available through the county extension office, or at Bulletin Books.

Senior division winner Windy Wagner's main dish recipe follows.

Spanish casserole

1 ½ lb. ground beef
1 cup beef broth
1 cup mushroom soup
1 med. green pepper, chopped
1 med. onion, chopped
1 Tsp. vegetable oil
15 corn tortillas
1 cup celery soup
1 can tomatoes with green chilis
3 stalks celery
1 clove garlic
12 oz. cheddar cheese

Brown ground beef and onions; drain. Add celery soup and set aside. Saute garlic, vegetables, and mushroom soup; set aside. Add beef broth in bottom of a casserole pan. Layer tortillas, vegetables, cheese and meat. Top with cheese. Bake in oven at 350 degrees for 20 minutes. Garnish with parsley. Serves eight.

Merydwen Cook ponders a question from the judges as she presents her Bunny Bread during the 4-H Food Show Saturday, Nov. 11.
Staff photo by Larry T. Williams

Obituaries

Julius Mazurek

Julius Paul Mazurek, 76, of Bandera died Friday, Nov. 10, in Sid Peterson Memorial Hospital in Kerrville.

He was born in Bandera in 1913 and married Beula Mae "Tyne" Walker in 1936 in Bandera. He worked as a painter and contractor in Bandera and Arkansas.

Survivors include his wife, Beulah "Tyne" Mazurek of Bandera, two sisters, Isabelle Roesler of San Antonio and Mary Ross of Bandera; three brothers, Anthony Mazurek of San Antonio, A.J. Mazurek of Fort Worth and Thomas Mazurek of Helena, Mont.; six grandchildren; and five great-grandchildren.

Services were Monday, Nov. 13, at Grimes Funeral Chapels with the Rev. Michael McManus officiating. Burial was in St. Stanislaus Catholic Cemetery.

Clarence W. Hosmer

Clarence Wayne Hosmer, 69, of Pipe Creek died Friday, Nov. 10, in Clear Fork Medical Clinic in Bandera.

He moved to Bandera from Houston seven years ago. Born in Wabash County, Ill., he was purchasing manager for Superior Oil Co. for 35 years.

He married in 1977 in Pipe Creek and was an elder at the Hill Country Chapel of Pipe Creek and past president of the local chapter of American Association of Retired Persons and a board member and vice president of the Silver Sage Corral senior citizens center.

Survivors include his wife, Zoe Hosmer of Pipe Creek; a daughter, Juanita Jorgensen of Manvel; two stepsons, Mark Eden of Waco and Timothy Eden of Jacksonville; two sisters, Hazel Turner of Louisville, Ill., and Gladys Stoltz of Granite City, Ill.; a brother, William Hosmer of Allendale, Ill.; and five grandchildren.

Services were Sunday, Nov. 12, at Hill Country Chapel and burial was Tuesday, Nov. 14, in Allendale (Ill.) Cemetery.

Eula Wyatt

Funeral services for Eula Bernice Cozart Wyatt, formerly of Tarpley, were held Nov. 8 at Wilke-Amey-Clay Funeral Home in Austin with the Rev. A.D. Eberhart officiating.

She was born Dec. 29, 1905, in Tarpley, and is survived by six children, 12 grandchildren, and 32 great-grandchildren.

Survivors include nephew L.A. Hicks of Utopia and niece Ruby Faye Turner of Harper.

JOIN THE GREAT AMERICAN SMOKEOUT
THURSDAY, NOV. 16
AMERICAN CANCER SOCIETY

Park inventory now under way

The Texas Parks and Wildlife Department is renewing efforts to catalog, conserve and interpret all occurrences of rare species and significant natural communities on all of its lands.

During the 1989 field season the emphasis was on state park lands, department officials said. Major habitat types and natural communities within the habitat have been cataloged in approximately 45 parks. In addition, plant species lists have been compiled from existing data plus records collected during the current survey.

The Resource Protection Division's Texas Natural Heritage Program will be the repository for all information on these important natural resources. The results of this inventory will help the department manage for rare species, produce interpretive materials such as plant lists and descriptions of natural habitats for state parks and wildlife management area visitors, and establish a data base for setting future conservation priorities.

Look "N" Good Hair Salon
Introducing
SUNGLITZ.
Is To
Lighten and brighten hair in one process, totally new color service, quick, easy and beautiful highlites. Can highlite almost any hair color.
$25.00
Call for Appointment
796-7356 Tues.-Fri. 9:00-4:30
Sat.: By Appointment
Also Perms $19.95
Long & Frosted Extra
Wharton's Dock Area
Why Pay More!

Happy Thanksgiving
From Video Outlet
Ph. 796-3087
Special for Thanksgiving Week
Rent on Wednesday — Bring Back
Friday
One Day Charge
We will be open Thanksgiving Day.
4 p.m. to 8 p.m.

The Orchard
dining establishment
Highway 16 Medina, Texas
589-2800
Welcome Hunters
Barbecue To Go
Our Goal Is To Serve The Finest Food In The Hill Country!
Come Try Us.
Closed Monday & Tuesday.
MEMBER
Texas Restaurant Association

We need you.
WE'RE FIGHTING FOR YOUR LIFE
American Heart Association

THOROUGHBRED CHEVROLET
1400 Cypress • P.O. Drawer 1990
Bandera, Texas 78003
SUPER Clean Affordable Low Mileage Deals
1988 Ford Super Cab SWB $12,989
1988 Pontiac Grand AM LE $7,989
1988 Pontiac 6000 4 DR. $6,989
1987 Buick Somerset 4 DR. $6,989
1988 Ford Tempo GL 4 DR. $6,489
1986 Celebrity Eurosport $5,989
1985 Chev. ½ Ton P.U. $5,989
1985 Cavalier Type 10 2 DR. $3,989
LOW DOWN PAYMENTS
LOW MONTHLY PAYMENTS
With Approved Credit
THE Heartbeat OF AMERICA TODAY'S CHEVROLET™
Now Open Sundays 1-6 p.m.
Monday-Friday 8-7 Sunday 1-6
1-800-622-5112
Bandera: 796-7777 San Antonio: 695-8757

Bandera Inn
Thanksgiving Dinner Menu
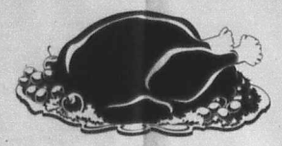
Fresh Roasted Tom Turkey
Will be Personally Carved
Glazed Honey Dijon Ham
Baked Chicken
Candied Yams with Marshmallows
Mashed Potatoes
Giblet & White Gravy
Green Bean Almondine
Sweet Carrots
Fiesta Corn
Cranberry Sauce
Pumpkin Pie with Whipped Cream
Assorted Cream Pies
Banana Nut Bread
Homemade Cheese Dinner Rolls
Blueberry Muffins
Fruit Salad
Tea or Coffee

Soup & Salad Included with All You Can Eat Buffet
Call for Weekly Buffet Specials
796-3093

BE A WINNER. PLAY THE CLASSIFIEDS

NOV 16 89